HOME EDITION

The Evening Examiner

IF IT WILL HELP PETERBOROUGH AND DISTRICT, THE EXAMINER IS FOR IT.

PROBABILITIES
Lower Lakes and Georgian Bay—Light to moderate easterly to southerly winds; cloudy and mild to-day and Sunday.

VOL. LXII., No. 140 PETERBOROUGH, SATURDAY, DECEMBER 15, 1928 PRICE THREE CENTS

HUNDREDS INSPECT NEW SCHOOL

OPENS NEW VOCATIONAL SCHOOL .....

Voicing his approval of an increased public school age and first year University work in secondary schools, Premier G. Howard Ferguson, Minister of Education, was the main speaker at the formal opening last evening of the new Peterborough Collegiate and Vocational School.

Company Plans To Double Plant

WESTERN CLOCK PLAN ERECTION FIFTH BUILDING

Management May Build Addition To Plant If Market Warrants It

FOLLOW ORIGINAL PLAN

Company Has Made Great Strides Since Its Inauguration Here

Plans for a fifth new building, to be even larger than the present plant, and likely to almost double the present capacity, are now being considered by the Western Clock Company management of this city so that in the event of increased market and other conditions warranting the extension, it will be made next Spring. That the consideration of the plans does not necessarily mean a definite decision to build, and that in the event of a new building being erected, the staff will not be immediately increased, where the two points stressed by J. H. Vernor, General Manager, in conversation with The Examiner this morning. "We have no desire to raise the hopes of many people who may be seeking employment, and that is why I stress these points," said he.

Following Original Plan.

"Should we decide to build, we shall follow out this original comprehensive plant of a complete factory (indicating a sketch of a plant much larger than the present one). It will be of structural steel and cement construction of four stories and a basement, and will be number 5 building. In the original plan, there are ten sections to the plant—four are already built and this would be the fifth," said Mr. Vernor by way of explanation. "However, as I said before, we have not definitely decided to build. If conditions warrant, in the Spring, we will follow the plans now being considered, as we always like to be one jump ahead of the market."

Plant Has Grown.

The Western Clock Company is a comparatively new industry in Peterborough, yet over a period of eight years, it has made genuine strides of progress. Its original quarters were in the building on South George street, now occupied by the Canada Crayon Company. That was in 1920, and two years later, though some wonderment was expressed at the choice of a site, three sections of the present plant were built. In the year 1927 the fourth building was added while the number of employees had increased from between 80 and 90 in 1923 to approximately 280 at the present time.

Number 5 building, if it materializes, will likely be erected to the east of the building now standing, taking up part of the hill.

PETERBOROUGH'S LATEST ADDITION TO SECONDARY EDUCATION

Affording ideal facilities for an increased and wider range of academic, industrial and domestic studies, the Peterborough Collegiate and Vocational School to-day stands a triumph of which the Board of Education and the city may be proud. Shown above is the new wing, housing workshops, commercial department, domestic science department, auditorium, double gymnasium, heating and ventilating system and other features, which was formally opened last night and handed over to Mayor Denne, representing the city, by Chairman E. Bruce Fowler, of the Board of Education, in the presence of the Minister of Education, Premier Howard Ferguson, and Mrs. Ferguson.

Collegiate Addition Is Formally Opened To Public by Premier

A Triumph Of Builders Art—The New Vocational Training School Was Opened Last Night by Premier of Ontario, G. Howard Ferguson

E. B. FOWLER CHAIRMAN OF BOARD OF EDUCATION TURNS BUILDING OVER TO CITIZENS OF PETERBOROUGH

Large Assembly Which Filled Auditorium To Capacity Hears Masterly Address—Long and Spacious Corridors Were Thronged By Approving Visitors

Justifiable pride was the keynote, when the Peterborough Board of Education, satisfied in the knowledge of a work well done, and in the presence of the Minister of Education Premier G. Howard Ferguson last night formally turned over to the city, a triumph of the builder's art, and a triumph for all in any way connected with it—the new Peterborough Collegiate Institute and Vocational school which has come into existence during the past two years through the industry and ambition of those most interested, and best informed in the needs of Peterborough educationally.

Graced by the presence of Premier Ferguson and Mrs. Ferguson, the formal opening of the new Collegiate wing was an occasion long to be remembered in the city's history. Masterly addresses by Premier Ferguson, members of the Board of Education, Principal Kenner and others, preceded or followed the acceptance of the building by Mayor Denne, on behalf of the city, as presented by chairman E. Bruce Fowler of the Board of Education. The entire ceremonies, taking place in the beautiful new auditorium which was taxed to capacity, could not well have been more impressive, and in happy contrast, was the joy of the occasion, as evidenced among the student body which enjoyed a dance in the new double Gymnasium, situated immediately below the auditorium.

On last night's program, the Scottish Rite octette, including four members or ex-members of the Educational staff of the city, played a prominent part, contributing several numbers in splendid voice, under the direction of John Crane, and the Collegiate orchestra which came in for much favorable comment, was heard to advantage.

Throughout the evening, the long, spacious corridors were thronged by approving visitors, especially before and after the main gathering in the auditorium, while the members of the student body, enjoying the occasion to the utmost, were unfailing in their courtesy toward the visitors.

Illness of the King

In the face of such a pleasurable occasion, there was a beautifully thoughtful note struck in the singing of the National anthem at the close of the main gathering. Chairman Fowler, in calling for this number, spoke of the sorrow and anxiety occasioned by His Majesty's illness, and drew special attention to the significance of the wording of the National anthem.

"Turn Building Over to City.

"I am sure it is gratifying to the Board of Education to turn this over to the city, to be known as the Peterborough Collegiate and Vocational School. We are honored this evening to have present the Minister of Education, who, with Mrs. Ferguson, has spared time from a busy life, to come to our city for this very important event," began Mr. Fowler.

"It is not necessary for me to say much regarding the building itself, for you have had, or will have, an opportunity to inspect it for yourself, and we hope it will meet with your approval. In such an undertaking, there must have been much unselfish giving of time by the members of the Board of Education. It was in the year 1926 that the Board, under the chairmanship of John A. McKone, visited and studied various vocational schools, gathering data to give them some idea of what would meet local conditions. In 1927 the plans were laid before Mayor Holloway, and later before Mayor Roland Denne and his Council, who confirmed them and made the necessary financial arrangements.

"On behalf of the Board, I wish to thank ex-Mayor Holloway and his Council, and Mayor Denne and his Council, for their co-operation, and also to thank the citizens for their splendid support. I would also take advantage of this opportunity to express my appreciation of the members of the Board who have always accorded me loyal support as chairman of the Board of Education, for they turned out to the many necessary meetings with a spirit that made my duties light."

Support of Department.

"I would like to thank the Minister of Education for the unfailing courtesy and support which his department has given us throughout the whole proceedings. His department seemed to be of the right men in the right places, using sound judgment and giving valuable assistance. Director Campbell of vocational training and his assistant, Mr. Rutherford, have even come here on several occasions to give us advice and have always been most courteous in adjusting regulations to suit the particular needs of Peterborough, so that industries of this city may have a bearing upon the vocational courses."

In conclusion, Mr. Fowler declared that "our object has been to give Peterborough students a course of studies best fitted to their needs, in a school where studies and athletics go hand in hand, to teach the boys and girls how to live in the world and make it a better world, and receive their share of the wonderful heritage which awaits them in this more than wonderful country of ours.

"Mayor Denne, I ask you to accept on behalf of the city, this building, presented by the Board of Education, and I hope our efforts will meet with your approval."

Accepts Building for City.

"I accept this school for the citizens and also welcome the Minister of Education, Premier G. Howard Ferguson, who, with Mrs. Ferguson, has so kindly come to Peterborough. We welcome you, Mr. Premier, for we have a real town and real people to show you," said the Mayor.

"I congratulate the Board of Education as an ex-member of it, and would give special credit to the members of the Building Committee, and Secretary Harry Thompson. Also, I would state that we have a staff of teachers in Peterborough that are a credit to the Province, Mr. Ferguson. They are sincere in working under a big responsibility. I had twelve years of membership on the Board of Education, and I know of their work, but I think it is the duty of every citizen to serve his town or city. We are sometimes criticized by people who do not make quite sure of the grounds on which they base their criticism, and if they would pull together with us and serve, it would be for a bigger and better Peterborough. Again, Mr. Ferguson, I welcome you."

Principal H. R. H. Kenner.

"The long-expected day has at last arrived, and to no one is it more welcome than to myself," began Principal Kenner. "For many years my cry has been 'How long, O Lord, How long?' and to-night I wish to express my personal appreciation of the presence of the Minister of Education. He leads a busy and active life and his duties are not light as the head of the most difficult department—the Department of Education."

After making the startling declaration that he was a firm believer in the doctrine of evolution, Mr. Kenner went on to describe the little old building that had been the original Peterborough Collegiate; of how on two occasions, due to crowded quarters the Commercial Department had been forced to seek new quarters once away from building of creeky stairs, dingy class rooms and smoky walls, and again from the Collegiate main building; of the opening, in 1908 of the older part of the present Collegiate building, and then of the necessity for larger quarters that had brought about this latest addition, which had not only increased accomdations but had made possible more courses not only for education, for the training to professions, but also in commercial and industrial pursuits. Next year, he hoped, there would be added an agricultural course so that an equality of education for all secondary school pupils of adolescent age would be available at the Peterborough Collegiate and Vocational school. He announced that early in the new yeaf a survey would be made of all Peterborough industries, to find out wherein the Vocational school might be of most value in training boys and girls to take their places in Peterborough industry. "We want to create the most cordial relations with the manufacturers and hope that in time we may render a real service to them," said Mr. Kenner.

"You will learn all about the building, but in so doing do not forget the teachers. We have a splendid staff in the academic, Vocational and Commercial departments, and after all, is it not the teacher who makes the school?"

733 Day Enrollment

"In our day school, we have an enrollment of 733 students, in charge of 26 teachers, while in the night classes

(Turn to Page 9, Please)

A THOUSAND MEN ACING PLANES WOULD QUIET WARLIKE NATION SAYS SPONSOR OF AIR POLICE

Pilots Would Serve All Countries In Endeavour To Avert War

PRESENT ILLUSTRATION

New York Man Thinks Bolivia and Paraguay Could Be Quickly Reconciled

LUGANO, December 15.—Canadian Press. — League of Nations circles to-day had under discussion a proposal that wars be prevented by an international air police force. The plan was submitted to the League by Colonel Clifford S. Harmon of New York, President of the International League of Aviators.

Foreign Minister Briand of France was understood to be enthusiastic over the proposal. The project will probably be discussed by the League Commissions studying international security and methods of strengthening machinery for the consolidation of peace. Many persons believe that a weakness of the League is its lack of a police force empowered to act to settle conflicts when pacific means fail.

Colonel Harmon explained that the underlying idea of the plan was that all countries would place at the disposal of the League ten per cent of their trained pilots. These pilots would serve as units of an air force of peace which would always be ready for mobilization where war threatened.

The present dispute between Paraguay and Bolivia was cited by Colonel Harmon as an instance where an international air force operating under the League or the Kellogg-Briand pact denouncing war, would be a powerful deterrent. He believes that a thousand aviators surrounding a hostile country could force it to submit to the will of the League.

One difficulty seen by League circles in the project was the task of deciding which was the aggressor nation in an international crisis.

TORNADOES KILL THREE; INJURE 20

Storm Sweeps Eastern Texas and Western Louisiana On Thursday

HOUSTON, Tex., Dec. 15.—(Canadian Press).—Three were killed and a score of persons were injured by a series of tornadoes that lashed scattered communities in eastern Texas and Western Louisiana late Thursday.

The storm accompanied by heavy rain and a brilliant electrical display, swept northeastward from the gulf, with small twisters dipping here and there to crush buildings and uproot trees.

Striking first at Pearland, near here, where a garage employee was injured and several buildings were demolished, a tornado fell on the Sulphur Springs, Texas, community, near the Louisiana State Line. There Mrs. C. C. Fridell, 42, was killed, and her mother and Allen Shievers, his wife and children were injured.

3 Wolves In 2 Weeks; Open Season At Orillia

ORILLIA, Dec. 15. — (Canadian Press).—The third timber wolf within a fortnight has been killed within a few miles of this town. John McKerroll, a lumberman of Jarratt, shot one of these animals, after it had nearly killed one of his two dogs on the Joyce farm at Marchmount.

MILD EPIDEMIC FOUND IN CITY

No Serious Complications Have Been Noticed By Local Doctors

KEEP OUT OF CROWDS

It is reported that there are numerous cases of "flu" in the city, although here as elsewhere the nature of the present form of the malady is not so severe as it was during some of the past epidemics. However, an attack of this "flu" is severe enough to cause some serious discomfort to those having it, and they are made incapable of carrying on their usual endeavors. The disease saps the pep and energy and causes a listless, dizzy feeling, according to the local doctors.

Dr. E. H. Wood, speaking to The Examiner this afternoon about the "flu" epidemic, said "there are a large number of cases all over the city and district, and the number seems to be increasing, but it is certainly not a severe form of the disease since there are present no serious complications. Although 'flu' is prevalent in many parts of the province at the present time it is not causing any alarming difficulties to the profession because it is such a mild form."

"Yes," said Dr. T. W. H. Young, Medical Officer of Health, to The Examiner, "there is a sort of mild epidemic of 'flu' at present in the city, but it has no complications and generally takes the form of a severe cold."

Dr. Young said that one of the best ways to keep from catching the disease was to stay out of crowds.

Pay Attention to Diet.

NEW BRUNSWICK, N. J., December 15. — Canadian Press. — Professor W. C. Russell, research worker in Nutrition for the New Jersey Agricultural Experiment Station, in a statement to-day, urged persons to pay careful attention to diet, recreation and adequate rest as a means of warding off an attack of influenza.

Leafy vegetables, such as lettuce and spinach and citrus fruits, should have a promirient place in the diet, he said, as their vitimin and mineral content promotes proper elimination of body waste.

SEEK TO END WAR TROUBLES

LUGANO, Switzerland, Dec. 15 (Canadian Press).—An official communique was issued this afternoon by Sir Austen Chamberlain, Foreign Minister Briand and Foreign Minister Stresemann, the essence of which was that the ministers are determined to do everything in their power to arrive as soon as possible at a complete and final settlement of the difficulty arising out of the war.

APPOINTMENT IS NOT CONSIDERED

Government Will Not Appoint Successor to Hon. Narcisse Peredeau Until January

GOVERNOR OF QUEBEC

OTTAWA, Ont., Dec. 15.—(Canadian Press).—No appointment to the Post which will be rendered vacant when Hon. Narcisse Perodeau retires as Lieutenant-Governor of Quebec, has yet been considered by the Government, declared Hon. Ernest Lapointe, Minister of Justice here yesterday, when asked with regard to a report that Sir Lomer Gouin would succeed Mr. Perodeau. The present incumbent of that office does not retire until January, and until then the government would not consider who his successor would be.

Signs Of Open Winter In East Emily District

(Examiner Correspondence)

EAST EMILY, Dec. 15.—Signs of an open winter abound in some parts of the district. In East Emily, it is reported, that the bright yellow of blooming dandelions can be seen along the roads and that ground hogs still roam the fields in the bright sunlight so long after the usual time for the commencement of the long winter's sleep.

Raspberries were being picked from the bushes until a few weeks ago in many gardens in the district and there are really many indications that are taken to mean that the coming winter will not be severe.

TWO NEW DOCTORS SUMMONED TO BEDSIDE OF KING TO-DAY; ANXIETY EVIDENT IN PALACE

Queen Foregoes Daily Drive and Princess Mary Cancels Engagement

NO PROGRESS

Non-Committal Bulletins Admit Setback Of Royal Patient Yesterday

LONDON, December 15 (Canadian Press, 6.00 p.m.)—Unusual activities of the doctors about the King's sick room late this afternoon occasioned keen interest not unmixed with anxiety for possible new and unfavorable developments in the Royal patient's condition.

Two More Physicians.

LONDON, December 15 (Canadian Press). — Four physicians, two of them making their appearance for the first time, were in consultation at Buckingham Palace late this afternoon.

Lord Dawson of Penn and Sir Stanley Hewett, the King's regular physicians, conferred at length early this afternoon. Afterwards Dr. William Adlington Howitt and Dr. Robert Stenton Woods called at the palace. All four were still in consultation at 5.00 p.m. It was the first time that the latter two physicians had attended a consultation. Both new physicians are members of the Royal College of Surgeons.

Dr. Howitt's residence is at Nottingham. He is a member of the British Medical Association, a Licentiate of the Royal College of Physicians, and one of the honorary medical officers at the Samaritan Hospital for Women at Nottingham.

The customary authoritative statement on the King's condition, which has been available recently during the afternoon, was omitted to-day.

Dr. Woods is best known as a specialist in electrolysis and radiology.

MAKING BRAVE STRUGGLE

King George worn by his long and trying battle with illness, to-day was still struggling bravely for a new foothold on life.

His Majesty had something of a setback yesterday after his ordeal of Wednesday when two operations were performed for the removal of purulent fluid from the base of the right lung. Yesterday was a disturbed day, but the King succeeded in getting a number of hours sleep last night and emerged to-day with a steady pulse and without further exhaustion.

This morning's bulletin, which served to alleviate somewhat the dismay felt last night, was as follows:

"The King has had several hours sleep. The local condition is so far satisfactory. There is no increase in the exhaustion and the pulse remains steady."

This bulletin was signed by Sir Stanley Hewett and Lord Dawson of Penn, His Majesty's regular physicians and by Sir Hugh Rigby, noted surgeon, who performed Wednesday's operation.

It was indicated in palace circles this morning that today's bulletin was regarded as satisfactory. It was held to confirm the view taken last night that the somewhat less reassuring bulletin then issued merely indicated one of those temporary setbacks which were to be expected in the course of the ebb and flow of the King's long and difficult struggle.

The fact that His Majesty was able to obtain several hours sleep was pointed to as a favorable sign, while continuation of the steady pulse coupled with a slight improvement in the local condition which the bulletin mentioned was regarded as reassuring.

Four Weeks' Duration.

It was just four weeks ago to-day on Saturday, November 17, that the first symptoms of the King's illness appeared. During all that time his progress has been followed with the closest syampthy by his subjects and to-day there was a considerable crowd on hand at the palace gates for the posting of the morning bulletin. There was anxiety among the spectators not only because of last night's rather unfavorable bulletin but also because the doctors had delayed issuing their report sometime after the customary hour.

There was much relief when it was learned that the King had had a better night, that the local condition after the operation was thus far satisfactory and that at least His Majesty was no weaker.

LEADS CORPS IN PRAYER

PORTSMOUTH, Eng., Dec. 15.—(Canadian Press).—Gene Tunney today led the marine corps here in a silent prayer for the recovery of the King.

The incident, touching and dramatic, came while the retired champion was presenting to the British Marines a cup given as a gift by American Marines. At the end of his address Tunney said quietly to the assembled officers and men who were drawn up in a square in the marine barracks:

"I now have the privilege of asking that you join me in bowing heads in silent prayer for the recovery of King George."

Tunney then bowed his head as did the officers and men and for several minutes the marine square was hushed in silence.

In his speech making the presentation of the cup, Tunney empha-

(Turn to Page 9, Please)

Premier's Automobile Carries License One

This city had an important visitor, last night, and along with him he brought a very interesting vehicle which had upon it a license plate of significance. While the chaffeur carried on his duties, little did he realise that pedestrians were taking note of the figure that was on the plate. The only thing visible to the eye was a large black stroke on a yellow back ground, with the word Ontario below, on the plate, which indicated that the Right Honorable Howard Ferguson had number one license. Local city plates run from 200 to over 300.

Moonshiner Opens Fire On Man Roaming In Bush

SAULT STE. MARIE, December 15 (Canadian Press). — Oscar Noble, 30, is in a Sault Michigan Hospital to-day with bullet wounds in his right arm and left leg, which he claims were received when around 100 shots were fired at him when he stumbled upon a moonshiner's plant while roaming in the bush 24 miles south of St. Ignace yesterday. An investigation is being conducted.

ONTARIO FACES LACK OF POWER

Commission Has Only Two Years To Prepare For Crisis

FINANCES GOOD

TORONTO, Ont., Dec. 15 (Special to The Examiner). — A prospective power shortage in the Niagara and Central Ontario systems early in 1931 is facing the Ontario Hydro-Electric Power Commission. That gives only two years in which to begin and complete development works on a scale large enough to avert the crisis.

The complete Gatineau Power Company supply of 260,000 h.p. to be fed into the systems will, it is said, fall short of the normal demand by the end of 1930. There is an addition 100,000 h.p. to be supplied by the Gatineau interests to Eastern Ontario as demand arises, but that will not help this part of the province. Hence the decision to add a tenth unit of 65,000 h.p. to the Queenston-Chippewa plant, and to begin work without delay. The commission is said to have signed up one customer lately whose ultimate demand will be 30,000 hp. on a long term contract.

It is also stated that work is to be pushed on a generating plant in the Bala district, with the Muskoka and Moon rivers as the primary sources. This may give as high as 60,000 h.p. and help to relieve the strain in the more settled parts of Ontario. Possibility of a generating plant on the Madawaska river in the Eastern area is also reported under advisement. This source might supply 100,000 h.p. or more, according to reports.

Tentative consideration for development plants are reported based on the belief that the Gatineau power cannot be augmented to any appreciable extent, and that the projected developments on the Ottawa and St. Lawrence rivers are too dependent on circumstances over which Ontario has no direct control.

When the St. Lawrence power is ready on the scale that the International Waterways plan would provide, it is asserted that Ontario will be able to absorb all of its share without any difficulty, notwithstanding completion of all or part of the other projects outlined.

In the meantime, it is said that the Hydro-Commission's next annual report will show a financial condition beyond the hopes of the most optimistic.

ARRESTED IN TORONTO

TORONTO, Ont., Dec. 15 (Canadian Press).—Emily Forbes, 413 Ossington avenue, was arrested last night by Detectives Todd and Glasgow, on a warrant charging her with desertion. Last August she is alleged to have deserted her five children, leaving them in Owen Sound. She will be taken there for trial.

TWO HUNDRED FARMERS ATTEND ANNUAL FIELD DAY AT LOCAL PACKING PLANT

Men View Various Operations In Factory During Morning Session

EXCELLENT ADDRESS

Hog Prices Are World Controlled Declared G. S. Matthews, Plant Manager

The presence of nearly two hundred farmers, fine instructive talks by specialists on the raising and marketing of hogs and a complete tour of inspection through the large plant of the Canadian Packing Company were some of the features that made the Farmers' Day held yesterday most successful in every way.

In the morning over one hundred and twenty-five farmers were shown through the C. P. C. plant, one of the most modern packing plants in the province. The usual time of the killing of the hogs was changed from the afternoon to the morning to allow the visitors to see the manner in which their produce is prepared for the consumer under most up-to-date conditions. The farmers were shown through the plant in small groups of ten under the direction of company men. They saw the pigs scientifically killed and then traced the course of the carcasses through the many details of operation until the meat was prepared in the final stages for the table either cooked or in the many other forms. All were impressed by the skill and dexterity of the workers and the amazing speed at which the work is completed in the departments. All too remarked on the completness of the machinery and the absolutely sanitary conditions and care under which the work is carried on. From a complete visit to every part of the plant the visitors were taken to the yards in which the pigs arek ept until ready for the plant. Here under the direction and coaching of W. F. Dunsmure of the Central Experimental Farm Ottawa the farmers were given some lessons in judging and grading hogs.

Market Hall Demonstration

At one o'clock the farmers gathered in the market hall over two hundred strong, where they heard many instructive lectures delivered by men employed by the Provincial and Federal Departments of Agriculture, specialists in different branches of the raising and breeding of hogs.

D. A. McKinnon, Dominion live stock hog grader at the C.P.C. plant, acted as chairman for the meeting and to him much of the success of the program is due. He outlined the purpose of the getting the farmers together on such occasion saying that they were all livestock producers and they came to learn something more about livestock generally and especially the hog industry.

Mayor Denne welcomed the livestock producers to the city and intimated that quality counts and only quality could compete with the hogs produced in foreign countries. He said that it was a fine thing that the farmers had, at their disposal, expert advice from men employed by the Dominion and province to aid them in producing the best.

The mayor also intimated that very soon, if present plans do not go astray, the market hall will be remodelled to make it comfortable for the farmer's wives to come to the city to market their goods.

"The prices paid to the Canadian hog raiser is generally one to one and a half cents higher per pound than paid to any other producer in spite of the fact that the Canadian market is largely controlled by that of the American," said Gordon S. Mathews, manager of the C. P. C. plant, in the course of an illuminating talk on hog market conditions throughout the world.

He said that if the packing companies could make one-quarter of a cent a pound on their product they would consider that a very good profit. "You have been dissatisfied with hog prices lately, and rightly so, but it must be remembered that hog prices are world controlled, and that the Canadian market is almost completely under the influence of the American market. At the present time there is a half cent per pound duty on live Canadian hogs going into the United States, so that you men can sell your hogs in Buffalo at only one half a cent more than it would cost you to market your hogs in Toronto."

The speaker pointed out that President-elect Hoover has promised the American farmer more protection by increasing the tariff on Canadian produce, and if this occurs then the Canadian farmer must necessarily go back to the British market. Quality hogs, it was said, was the only thing desired on the British market, and this would mean that the farmers must increase their standard of hogs" A brighter outlook for hog prices was seen, because there is seven per cent. less hogs in the States this year than last, and that the hog supply in Denmark was also lower. The hogs killed in Ontario in one week average 26,000.

S. E. Todd, of Toronto, secretary of the Council of Meat Packers, said that he worked between the producers and packers, and could see how the one depended absolutely on the other. There are two halves to the live stock —one is the producing and the other the packing, and the packer can not turn out good finished meats unless the farmer sends him quality hogs. It was demonstrated how difficult it is to follow the prices of hogs because there are three determining factors which control the Canadian price. "It has been said that when the

(Turn to Page 9, please.)

Children's Aid Society Inspector Fined $400

KINGSTON, Dec. 15.—(Canadian Press).—Rev. William Black, Inspector of the Children's Aid Society here was found guilty by the jury in County Court on the case against him, that of trespass and wrongfully taking from Mr. and Mrs. Macdonald of this city, a ward of the society which was in their custody, and a judgment for $400 was given in favor of the plaintiffs.

OFFICERS ARE RE-ELECTED

Annual Meeting of Ayrshire Breeders' Association Is Held At Campbellford

CAMPBELLFORD, Dec. 15 (Examiner Staff Correspondence).—There were not many members of the Ayrshire Breeders' Association present for the annual meeting of the Central Ontario branch. But the men who were in attendance represented some of the finest herds in the country of this breed of cattle. The meeting was held in the council chamber of the Public Library at one o'clock yesterday afternoon and was for the purpose of election of officers for 1929 and the discussion of general business. The first-mentioned item did not require much time. As soon as the election was announced, a motion was made and seconded that the same slate of officers as elected last year, retain their offices for another term. Charles Macoun, president, objected to this procedure. He believed that the offices should be passed along and was of the opinion that Mr. Mann from Peterborough would be a good man to preside. But Mr. Mann refused the honor by reminding the members that he was not living close to Campbellford, and could not always arrange to attend the meetings. The secretary, John Locke, also wished to be relieved of his office, but it was not the pleasure of the meeting.

Favors More Frequent Meetings

After the minutes and customary opening procedure had been dealt with, Charles Macoun, president, spoke briefly. He was strongly in favor of more frequent meetings, believing that the younger organizations, those composed of younger men, met with much of their success because they met oftener and kept better acquainted with the affairs of the minute. The past year, he said, had been very successful both from the sale of stock and from the dairy standpoint. Much of this success was due to the tuberculosis tests made under government supervision, he believed. But the milk production in Canada per cow, was less than that in other countries.

On motion of two of the members, the president's address was ordered to be published in the local press or in the journal of the association. There was only one of the auditors present, but he reported verbally that he had audited the books of the association and found them in good condition, correct to the date of auditing. They showed a substantial surplus for beginning the new year.

Mr. Hayes, the next to speak, was the field man for the Ayrshire breeders. He expressed himself as in favor of the resolution passed by the Western Ayrshire Association, that the province be divided into districts and a field man be appointed to each district. At the present time, the work of the field men was not as efficient as it might be under other conditions. In order that they might get better service, he suggested that the breeders co-operate more closely with the field men by writing to them any information which might come to their attention. He was also in favor of more frequent meetings and suggested that members of the association here, visit breeders in adjoining districts and establish contact between them, forming smaller clubs wherever possible, or adding to their own. Mr. Hayes also suggested that trophies be awarded for prize stock. He thought the past year had been the best in the history of the association.

Alex. Hume, recognized as an authority on Ayrshire cattle, and an ardent member of the association, said that the field work question had been a sort of bugbear at the meeting held recently in the city of Montreal. Members of the executive had discussed this question for one entire day, each member expressing his opinion and suggesting what he thought the best plan to adopt. It had been a difficult matter to deal with. Certain funds were appropriated to each province for the work and for advertising purposes. The secretaries will have more funds for this purpose. The association was of the opinion that in Ontario, the clubs were too large, taking in too much territory. Smaller clubs, and more of them, were favored. At the present time there are only three main organizations in the province, Western, Central and Eastern Ontario Associations. Mr. Hume also thought it a good plan to advertise more freely. He did not think it would be expensive and would attract buyers to the district. He was in favor of a full page advertisement in the Ayrshire Review.

Favors Advertising.

Mr. Stewart of Rawdon did not think there was much left to be said. He was strongly in favor of more frequent meetings as a means of getting in touch with each other for discussion of various matters from time to time. He was in favor of more advertising, and thought that the members should take a more lively interest in the affairs of the association. J. G. Mann, Peterborough, thought the past year had been a successful one, and believed that there should be more members from his section of the country. There were some real live breeders there who would be good members for the association.

Some discussion arose regarding the transfers of pedigrees. There was considerable dissatisfaction aired regarding the delay in returning the transfers, and thus delaying the sale and shipment of cattle. One of the members pointed out that the Holstein breeders got their transfers back in three days. Ayrshire men often waited two weeks. It was pointed out that this complaint had been previously aired and investigated, but that nothing, apparently, could be done about it. That the club took in too much territory was also agreed, since it was impossible to get the members from distant points to attend the meetings. Advertising received the general favor of the meeting, and the secretary was instructed to write for rates to the Ayrshire Review. Several members present cited cases where sales had been made as direct results of advertising in this publication, particularly suited to their requirements, and meeting their market. The executive committee was instructed to arrange for more frequent meetings. It was understood that these meetings would be held at the various breeders' residences, and not in the town, since it did not seem suitable for their purposes. Any increase in membership fee was not favored. But any member may subscribe for space in the association advertisement which will be arranged by the executive. Alex. Hume, Robert Little, John Locke and J. G. Mann were appointed a committee to interview the board of directors of the Peterborough Exhibition.

SANTA'S CHIMNEY MAIL

The illustration shows a tightly-packed basket for mail received up to Saturday morning by Santa's Chimney Editor. Being the closing day of the contest a large bundle, containing at least a third as many as shown above, arrived during the rest of the day.

A list of the bricks follows:

Varsity Sweater, Grafton and Co.
Wool-lined Gloves, Grafton and Co.
Motor robe, Grafton and Co.
Broadcloth Shirts, Grafton and Co.
Real Silk Hose, Dickson Store.
Boxed handkerchiefs, Dickson Store.
Boxed bath towels, Dickson Store.
Gerhard Heintzman piano, Heintzman and Co.
Low Boy Radio, Heintzman and Co.
Fada Radio, Heintzman and Co.
Victor Records, Heintzman and Co.
Consolette Model Victrola, Heintzman and Co.
Ladies' Pumps and Straps, Routly-Braund Co.
Ladies' Shoes and Oxfords, Routly-Braund Co.
Boys' Boots, Routly-Braund Co.
Ladies' Satin Slippers, Routly-Braund Co.
Ladies' Patent Oxfords, Routly-Braund Co.
Ladies' Boudoir Slippers, R. Neill, Limited.
Children's Fancy Slippers, R. Neill, Limited.
Men's Chocolate Kid Slippers, R. Neill, Limited.
Boys' Skating Boots, R. Neill, Ltd.
Ladies' Silk Hose, Jean Riddick Silk Shop.
Full-fashioned Silk Hose, Jean Riddick Silk Shop.
Silk, Wool and Cashmere Hose, Jean Riddick Silk Shop.
Jersey Frocks, Richard Hall, Ltd.
Corduroy Kimonas, Richard Hall, Limited.
Coats of Style, Richard Hall, Ltd.
Sunburst Perfume, Richard Hall, Limited.
Men's Silk Mufflers, Richard Hall, Limited.
Huck Towels, Richard Hall, Ltd.
Crying Dolls, Richard Hall, Limited.
Big Beauty Bath Soap, Richard Hall Limited.
Electric Irons, Teco Store.
Oval Mirrors, Teco Store.
Bath Robes, Teco Store.
Felt Slippers, Teco Store.
Waste Paper Basket, Teco Store.
Everett Slippers, Teco Store.
Breakfast Bacon, Porter S. White Co.
Seedless Raisins, Porter S. White Co.
Hudson Fur Coats, Barrie's Ltd.
39c Pictures, McBride and Franks.
Bridge Lamps, McBride and Franks.
Cushion Covers, McBride and Franks.
Walnut Chests, McBride and Franks.
Kindergarten Sets, McBride and Franks.
Solid Oak Suite, Home Furnishing Co.
3-Piece Suite, Home Furnishing Co.
Better 3-Piece Suite, Home Furnishing Co.
Smokers, Home Furnishing Co.
Music, J. M. Greene Music Co.
Small Musical Instruments, J. M. Greene Music Co.
Christmas Radio Club, J. M. Greene Music Co.
Handkerchiefs, Riley and Hickey, Limited.
Leather Windbreaker, Riley and Hickey, Limited.
Men's Hose, Riley and Hickey, Limited.
Men's Hose, Riley and Hickey, Ltd.
Square Mufflers, Riley and Hickey, Limited.
Mufflers, W. H. Meredith.
Greeting Cards, Soden's Bookstore.
Cigars, etc., Everybody's Cigar Store.
Permanent Wave—Welch Beauty Parlors.
Christmas Dinner—Elite Sweets Cafe.
Sporting Goods, LeBarr's.
Gift List, Trebilcock Bros.
Fancy Goods, Peterborough Fancy Goods Store.
Dresses and Coats, Loftus' Ladies' Wear.
Cakes and Puddings, Coleman Bros.
Christmas Slippers, A. V. Lillow.
Christmas Jewelry, V. J. Tully.
Gift Photos, R. Farthing.
Ferns, Peterborough Floral Co.
Sweaters, Maher and Wesley.
Robes, Maher and Wesley.
Caps, Maher and Wesley.
Broadcloth Shirts, Maher and Wesley.
Manicure Set and Tray, Giles Drug Store.
Ivory Clock, Giles Drug Store.
Wrist Watch, Warne Bros.
Pearl Necklet, Warne Bros.
Fountain Pen, Warne Bros.

PULSE STEADY; KING SUFFERED DISTURBED DAY

Condition Last Night Was Less Favorable Than Had Been Hoped

NO RELAPSE

Approach To Convalescence Must Be Slow and Gradual Say Doctors

LONDON, Dec. 15.— (Canadian Press)—The condition of King George last night, 48 hours after an operation had been performed for draining the infected area around his right lung, was less favorable than had been hoped. The evening bulletin recorded that His Majesty had passed "a somewhat disturbed day."

It added that the general condition was less satisfactory, although the pulse remained steady.

Official circles at Buckingham Palace interpreted this, in connection with yesterday morning's bulletin, as indicating that there had been no definite setback. The steady pulse was taken as indicating that the heart action, which in the King's case is a matter of prime importance, had continued satisfactory.

Supporters of the idea that the situation should not be considered alarming founti additional reason for their stand in fact that both bulletins were signed only by Sir Hugh Rigby, the surgeon, and Sir Stanley Hewett and Lord Dawson of Penn, the regular physicians. They thought that the fact that the other physicians had not been called into further consultation proved that the symptoms were not unduly disquieting.

Despite the encouragement of the past two days, the phyisicians will watch anxiously over His Majesty during the week-end.

Their warnings to the public that any approach to convalescence must of necessity be slow and gradual coincide with outside expressions of medical opinion that for some time to come the element of danger will exist, and that there will be no decisive crisis when it can be assumed that all danger is past.

OBITUARY

JOHN CROCKER

MILLBROOK, Dec. 15 (Examiner Correspondence).—The death of one of the oldest residents of this community, John Crocker, took place, on Friday, December 14, in the early morning hours. Deceased had been in ill-health for some time; for more than half a century he was proprietor of the Queen's Hotel, and had spent practically his entire life in the village.

His wife predeceased him by nearly thirty years, the immediate survivors being two daughters, Mrs. George Raper, and Miss Laura Crocker, both living at home; there are four grandchildren.

Mr. Crocker was an Anglican in religion, and a Conservative in politics; he was in his seventy-eighth year. The funeral will take place on Monday, at 2.30 p.m. to St. John's Cemetery, Ida; service at the house at 2 o'clock.

Give Him a Hat

What would a MAN like?

What can I buy him for $2.00 to $5.00?

What Gift can he really use?

What is a good Gift from one man to another?

?

What Gift can he use immediately?

What Gift can be used in certificate form?

What article is always acceptable even though he may have one already?

You know the answer! Give a McWilliams Hat, Cap, or a Gift Certificate.

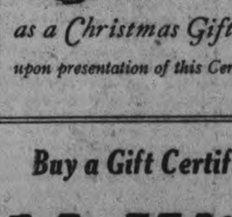

Date ____ 19____

McWilliams Gift Certificate

A McWilliams Hat of ____ Quality

will be delivered to

Mr. ____

as a Christmas Gift from Mr. ____

upon presentation of this Certificate to McWilliams & Co.

Per ____

Buy a Gift Certificate and let Him choose for Himself.

McWilliams & Co.

"The Spot for Good Values"

Christmas Gifts of

Ladies' White Elk Skating Boots
Hockey Boots and Skates, Skiis,
Toboggans, Kiddy Kars, Tricycles
Sleighs, Wagons, Mechanical Toys.

ALL NEW FRESH STOCK

H. T. MILLARD

212 CHARLOTTE STREET
(White's Old Stand)

9d, 148

Tune in on Majestic Program, Columbia Chain, 9.30 E.S.T. every Sunday evening.

WITH THE AMAZING .. SUPER-DYNAMIC SPEAKER

The New 1929 7 TUBE A.C. ALL ELECTRIC Majestic

$50 TO $100 LESS THAN ANY OTHER SIMILAR RADIO

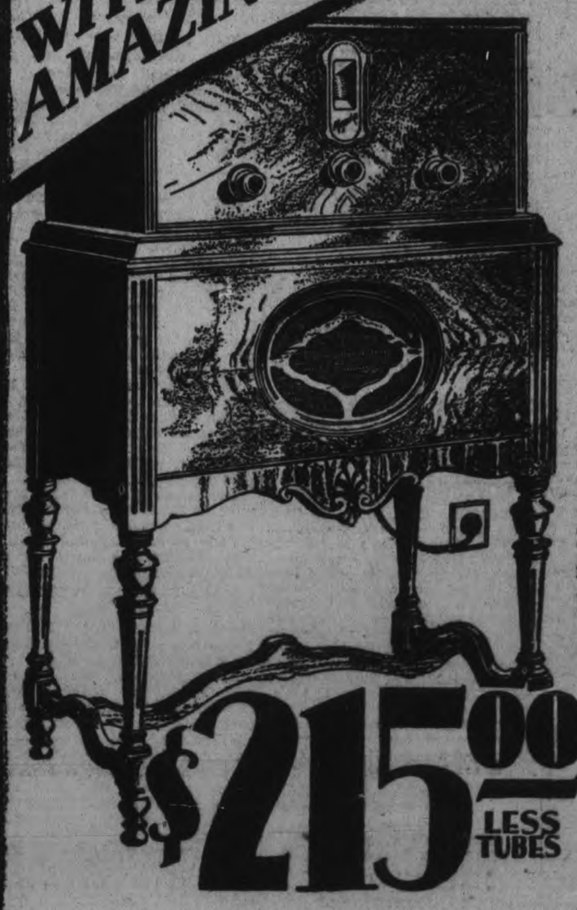

$215.00 LESS TUBES

To get a 7-Tube *All Electric* Radio with Single Dial Tuning and Automatic Voltage Control: To have it housed in a beautiful American Walnut Cabinet with front panels and doors of matched burl walnut and built in MAJESTIC SUPER-DYNAMIC SPEAKER: To know that this radio is the world's best radio of its kind for the money: *That's what the Majestic offers you.*

This Model 72 Majestic complete with 7 Tubes and Rectifier Tube, and Free Installation to your aerial, $293.25

Model 71 (shown at left), complete with 7 Tubes and Rectifier Tube, and Free Installation to your aerial, $248.25

We are featuring this marvellous new radio in this community. Come in, see it, and get our terms on a Majestic for Christmas. You should hear its Super-Dynamic Speaker!

HEINTZMAN HALL

ROYAL BANK BLDG.

Phone 258 -:- George & Hunter

MUSINGS AT A MANSE WINDOW

IT was just one page of a great daily newspaper setting forth some of the utterances which fell from the lips of a number of so-called "popular" preachers the previous day. Some of it was good; some was very ordinary and superficial; some was positively stupid; and some was as heretical as it could be! Of course, I am willing to admit that such criticism might very easily be explained by the viewpoint of the critic, and need not necessarily be correct. But there it is as I see it, and I am quite willing to stand by it and defend it if called upon to do so. Just how many people will read such a page as appears every Monday in a number of great newspapers is not easily determined, but I, for one, am always glad to see it even if I find myself in hearty disagreement with much of what is in this way dispensed. I am sorry, of course, for those who have to listen to such preaching and teaching; and more sorry still if they are satisfied with it. If I tried to feed my soul with such stuff I would put Pharaoh's lean cattle all to shame. Better far to fast and pray than to let some preachers prey upon you in giving what is nothing better than chaff when it is not poison.

A BISHOP SPEAKS.

He is a celebrated Episcopal bishop addressing a great congregation in a cathedral service. His argument is, that mystery is essential to faith, as he challenges those who would rationalize religion. Religion in its very essence necessarily includes an acceptance of the supernatural.

"There are those to-day," he said, "who very strangely seem to want to exclude mystery from religion. They never can succeed. A religion without mystery can never become a power in the lives and hearts of men and women. In our egoism we try to rationalize religion, bring it all into the light of fact and bring it down to our daily level of life, but when we have finished we are sure to find that somehow the religion itself has disappeared."

Then he gave a clarion-like call to Christians to awake, to repent and to prepare for the life to come. He said that people must awake to the fact that Christ is the same power to-day in their lives that He has ever been, and that He can do as much for them as ever on the one condition that they surrender their lives completely to Him. People to-day need to be reminded that their time is short. We need to think more about Christ as our saviour and our judge in order to give our religion a reality and a power. We should seek to realize who He is, what His relation is to the world and to each of us individually, and so to prepare for the hour when we shall stand before Him and see Him face to face as He is, and when in the light of His presence we shall be judged. For in that light we shall be seen and known, not as we would like to be seen and known, or even as we would like to think of ourselves, but absolutely as we are.

A BAPTIST SPEAKS.

He has carried on a unique ministry for many, many years in New York. By some he is much disliked, but all who know him love him; and multitudes will rise up at last to call him blessed. The chief emphasis of his preaching has been upon the prophetic side of the Word of God, and to that many have taken strong exception. But when we have in mind how few say anything about that particular side of revelation we can well thank God that one has spoken so insistently and so eloquently upon the doctrine of the Second Advent.

The world's sins are fast bringing it to a terrible end, said this fearless preacher. "Do you know what God is going to do with this world?" he asked. "Earthquakes shall come and rip it wide open. Lightning from heaven will burn up everything. Tidal waves, war, famine and pestilence will strike the earth. There is a time when the earth is to be shaken. We are getting a little bit of it now, and this system which is so beautiful and so perfect—God will wipe it out and bring in His own world.

"Think of these modern dances—a boy and girl swinging around in that mad, wild impulse of animal passion! It is killing the earth. God does not mean anything any more to the man in the street. Yet you are a part and parcel of the purpose of God, just as much as the stars in their courses. It is an enormous dignity and we ought to keep up with it."

A METHODIST SPEAKS.

Away down in the lower part of New York City, close to Wall Street, is a church, squeezed in among piles of tall buildings all about it, that is known as "The Mother Church of American Methodism." True, the crowd is not a large one, but the quality may be there even if the quantity is lacking. The preacher is speaking with something of the old-time Methodist fire. "The past year has been one of pleasure-seeking and mad adventure in materialism, and the church is in duty bound to redouble its efforts during the last month of the year to bring men and women to a realization of their spiritual needs. It is now time that all men and women be made to stop and realize the opportunities they have missed during the year. We constantly hear men and women decrying the fact that they did not enter into a certain real estate deal, or that they failed to follow a course that would have added to their knowledge or ability for material success. But how many friends has each of us lost during the past year? How great has been the spiritual loss of each of us?

"It is the church which must aid men and women to partake of the grace of Jesus. The time has now come for every individual to decide what his relations to God have been during the year 1928. During December let each man examine his conscience and let the church aid him in adjusting his life so that he will live in accord with Christ's teachings. What better than this could the church do in this age of pleasure-seeking and adventure along materialistic lines? I do not ask that men be prepared to pass an examination in theology, but I do ask that they create in their lives a harmony with the Saviour."

A LUTHERAN SPEAKS.

It is a morning congregation, having all the appearance of culture. He speaks with a quiet force and with some restraint. In the course of his sermon he criticizes a recent article by James Hervey Robinson, in which it was said that men should be engineering their lives "in the light of already existing intelligence," rather than through their religions.

"If thought processes mean anything, Christianity is the sum and substance of such intelligence as may be said to be already existing. Jesus Christ may be denied, but He cannot be ignored. Science itself is coming in now for its share of skepticism. Science at last has joined religion at the bar, and must stand trial with some of its own professors as witnesses for the prosecution. Leading scientists are beginning to hint that most so-called scientific laws are human conventions."

A PRESBYTERIAN SPEAKS.

He is a charming Christian gentleman, but by many of his brethren he is classified as a liberal—too much so—in theology. This is what he said, or at least a part of what he said. It speaks for itself. And without further remarks, I set it down as it reached me:

"Life is a constant challenge, bringing us meddlesome steeds and bidding us to bestride them. A regiment of cavalry is a potent force. It has won many battles and determined history. But a small herd of two thousand runaway horses can throw a camp into panic and leave it in panic. Life supplies us with wild horses in our racial instincts. These instincts go back to our pre-human ancestry and have come to us through a long line of savage and barbarian progenitors. They arrive on the scene with every baby born into the world—instincts of hunger, of curiosity, of fear, of acquisitiveness, of gregariousness, of sex. They have developed and thrived under conditions other than those in which we find ourselves. They are the instincts of a herd of beasts or of a clan of cavemen. They functioned in the ice age or in the primeval forests. They have been disciplined in relatively brief thousands of years of civilized lives.

"In us all primitive instincts are born unbroken and undisciplined. Each individual and each generation has to take them in hand and train them. They are the driving forces which furnish human beings with power. Every achievement is the release of this heritage of instincts, drilled and guided by a man's intelligence."

A PROFESSOR SPEAKS.

He is a professor of English at Yale. By that all who are well informed will know his name. He was preaching in the Community Church in New York on "What Is Man?" Declaring that he was a mystic and that he would not have missed being born, he said that the difference between the mystic and the man who had no beliefs was the difference between man and the animal. There is a divine spark in man which can be seen in the range of character alone. There is slight difference between a good dog and a bad one, but there is a great divide between a good man and a bad one.

Strange that we creatures of the petty ways,
Poor prisoners behind these fleshly bars;
Can sometimes think us thoughts with God ablaze,
Touching the fringes of the outer stars.

—Allan Fairbairn.

The Minister Remarks—

—Modesty with some folks is only egotism turned wrong side out.
—You have got to start early when you go to fool with some people or they'll make you feel mighty unpunctual.
—It is fine to be a Canadian or an Englishman but to be nothing else is terrible.
—Some church members fight church members more than they fight the devil.
—Deliver me from the sermon which begins nowhere and ends at the same place.

—A. F.

Friendship

YOUR friend must never be a mere echo of yourself. It ought to be possible to tell the truth to a friend and to receive the truth from him. Flattery—always sickening and exasperating to decent people — is simply fatal to friendship.... The joy of true comradeship is being able to think aloud—to say even foolish and ill-considered things without being misunderstood. Apart from this, friendship is only a frail dream.

—F. A. A.

If conscience smite thee once, it is an admonition; if twice, it is a condemnation.

SEARCH THE SCRIPTURES

1. Who were the pall-bearers at the funeral of Lazerus the beggar?
2. What was the cause of the beggar being full of sores?
3. Which road was Dives five brothers on, the Broad Road that leadeth to destruction, or the Narrow Road that leadeth into life?
4. Is memory annihilated after death?
5. Is there a second chance for the wicked dead?
6. What is the lesson to be learned from the story of the rich man and the beggar?

(Answers to these questions will appear next week.

ANSWERS TO LAST WEEK'S QUESTIONS.

1. Prov. 25: 19 read: "Confidence in an unfaithful man in the day of trouble is like a broken tooth, and a foot out of joint."
2. Nahum 3: 12 reads: "All thy strongholds shall be like the first ripe figs; if they be shaken, they shall fall into the mouth of the eater."
3. The Mosaic Law is the basis of all righteous government.
4. Lot's wife's curiosity overcame her caution. She was flying from a burning city. As she was entering into Zoar she was changed into a pillar of salt.—Gen. 19.
5. God expressly declares beyond any doubt whatever, in John 16: 23 that he will hear and answer every prayer offered in Jesus name.
6. The pivotal verse in Job is found in the 19th chapter, the 25th verse, and reads: "I know that my Redeemer liveth."

—Florence Young.

Presbyterian Church

St. Paul's Rev. Wm. Allan, Minister. Martin B. Chenhall, A.R.C.O., Organist

CHORUS CHOIR OF SIXTY VOICES

At 11 a.m.

Observance Of Lord's Supper

Evening Music:

Solo—"The Lord Is In His Holy Temple" ..... Gounod
Mr. William H. Grieves.

Anthem—"The Radiant Morn Hath Passed Away" ..... Woodward

At 7 p.m., Evening Subject:

SUCCEEDING DESPITE OPPOSITION

Sunday School at Three o'clock.
Mid-Week Service, Wednesday at 8 p.m.
MONDAY at 7.30 p.m.—Sunday School Entertainment and Christmas Tree. An invitation is extended to the entire Congregation. Make it a Great Event!

NO SHORT CUTS

WHEN will people waken up to see that there is no short cut to healthful results? When a physician spends his time and uses his skill in trying to cure symptoms he will end in killing his patient.

When will the Christian Church come to see that her function is to improve the breed, not to paint the breeding-place? When will we remember that the issues of life are from within?

Every man's business is to take care, as far as he is able, of his circumstances. The Church's business is to take care of the man. This, for both, carries a solemn responsibility.

With some people it is easier to pay a man's board than to take the trouble of trying to help him qualify to pay his own board. I know a man who positively refuses to find a job for any man; but he will go to all sorts of trouble to put a man in the way of finding a job for himself.

That thinking is all wrong which leads to the idea that the Church is responsible for the hard conditions under which some people live. Christian men as citizens and employers may have some direct responsibility for the conditions under which so many have to live their lives, but that is something for which the Christian Church is not directly responsible. Many deficiencies may be charged to her, but this is not one.

What is needed to-day is for the Church to keep to her real business and distinctly announce to mankind what that business is. That business is not to dole out dimes or dollars to satisfy the gastric cravings of the hungry and think the incident is closed there. By such a dole you may have relieved a man's circumstances without having given him any real help. It is easier to put a suit of old clothes on the naked Gadarene than it is to get the devil out of him. The former can be done by any pagan, but the latter is the business of the Church.

—A. F.

A Pen Picture

POOR wanderer—what a journey he has had, how long a time he has been on the road! On that terrible summer's night when he escaped, and through scenes of death and horror made his way down the hill, how little could he have imagined the weary pilgrimage that lay before him! Rivers had to be crossed, long tracts of country traversed, dangerous regions to be dared, strange and foreign lands had to be passed through, perils of robbers and perils in the wilderness to be resolutely faced, for "they must know, they must hear this message of sorrow."

* * *

More than sixteen months have passed, and now he is nearing his journey's end. Foreign languages have been heard for many a month, but now from one and another he hears his mother tongue. At last he comes to the man whom he seeks; how shall he adequately picture the woes of last year's catastrophe? He dare not trust himself to speak at length, two or three words will do it, and in two or three words he gently announces a nation's fall.

* * *

The key to the previous Pen Picture is to be found in Joshua 10: 1-28. I am happy to report that one reader, a lady, discovered it several days after the above key appeared. The present picture has been taken from Jeremiah and Ezekiel and will be found somewhere between chapters 1 and 40 of each book. There are four verses in Jeremiah and only one verse needed in Ezekiel.

—A. F.

Wherever a true Christian goes his life ought to be an inspiration.

* * *

God sometimes lets us have what in our wilfulness we persist in choosing, just to teach us that our own way is not the best.

Don't Try It

IF you wish to be miserable, think about yourself, about what you want, what you like, what respect people ought to pay you; and then to you nothing will be pure. You will spoil everything you touch, you will make misery for yourself out of everything which God sends you: you will be as wretched as you choose.

—Charles Kingsley.

Look at your sorrow, and you are restless, and long to escape. Look at the cause, and you grow passionate and angry. Look at God, and you are strong and trustful.

ANGLICAN

ST. JOHN'S CHURCH
Rev. R. C. Blagrave, D.D., Vicar.
Third Sunday in Advent.
8.30 a.m.—Holy Communion.
11 a.m.—"Two Views of Life."
3.00 p.m.—Sunday School and Bible Classes.
7 p.m.—"The Second Coming of Christ."
Frederick G. Mann, organist and Choirmaster.

ALL SAINTS' CHURCH
Cor. Rubidge and Sherbrooke Sts.
Rev. J. D. Paterson, Rector.
Third Sunday in Advent.
11.00 a.m.—Morning Prayer.
3.00 p.m.—Bible Classes and Sunday School.
7.00 p.m.—Evening Prayer and Holy Communion.

ST. GEORGE'S CHURCH
Braidwood Ave., South Peterborough
Rev. J. L. Hughes, Rector.
Third Sunday in Advent.
9.00 a.m.—Choral Eucharist.
10.00 a.m.—Sunday School.
10.30 a.m.—Choral Eucharist at St. Mark's, Otonabee. St. George's Choir will render the musical setting of the Service.
7.00 p.m.—Evensong.

ST. LUKE'S CHURCH
Corner Roger and Robinson Streets
Rev. Geo J. Bousfield, B.A., Rector.
Third Sunday in Advent.
7 p.m.
Sunday School at 3 p.m.
Services at 8 a.m., 11 a.m., and Holy Baptism by appointment.

ROMAN CATHOLIC
ST. PETER'S CATHEDRAL
Masses at 7.30, 9, and 10.30 a.m.
Vespers at 7 p.m.

Other Denominations

ASSEMBLY HALL
332½ George Street
Meetings on Sunday:
Breaking of Bread ..... 11 a.m
Address "Worship" ..... 3 p.m
Gospel, "After Death, What?" 7 p.m.

THE UNITED CHURCH OF CANADA

MARK ST. UNITED CHURCH Minister, Rev. A. E. Thornley, M.A. Organist, V. H. L. Boorman
11 a.m.—Subject . . . "THE REFLEX BLESSING OF GIVING"
2.45 p.m.—Sunday School. 159 last week. Make it 175 next.
7 p.m.—Subject . . "JOSEPH, INCORRUPTIBLE YOUNG MAN"

ST. JAMES United
Rev. J. H. Dudgeon, Pastor. Mr. F. Stevens, Organist and Leader
11 a.m.—The Pastor.
3 p.m.—Sunday School, Bible Class, and Brotherhood.
7 p.m.—Special Young Men's Service. Cognawaga Club of St. James' are taking this Service. Three Young Men will bring a Gospel Message. Young Men in Choir rendering Solos, Choruses, etc.
You will be made welcome.

St. Andrew's
Rev. C. V. McLean, M.A., B.A will Preach Morning and Evening.

GEORGE STREET United Church
REV. J. E. TODD, B.A., Minister.
The Minister will preach Morning and Evening.
11 a.m. - "GETTING ACQUAINTED WITH GOD"
7 p.m. - - - - - "THE DISTANT DISCIPLE"
SOLOISTS: G. F. Liddle, Music Director.
Soprano—Mrs. C. Saunders.
Contralto—Mrs. G. F. Liddle.
Tenor—Ronald Fortune.
Baritone—Douglas Carlisle.
Sunday School meets at 3 p.m.
A cordial welcome to all.

TRINITY 'The Family Church' REV. DAVID WREN, M.A., B.D., Minister
11 a.m.—Sermon Subject:
"NOT THE LOVE WE FEEL, BUT THE LOVE WE TRUST."
3 p.m.—Sunday School and Bible Classes.
7 p.m.—CHRISTMAS FESTIVAL OF MUSIC.
The First Sunday of the Christmas Music will be sung by the Choir. The Evening Service will be fully choral, when music from Handel's Oratorio, "The Messiah," will be given:
MORNING.
Carol—"Bring a Torch, Jeanette, Isabella" Old French, 17th century
Anthem—"Gesu Bambino" ..... PeYon
Solo—"An Old Sacred Lullaby" (1549)... Corner (arr. by S. Liddle)
EVENING.
Recit.—"Comfort Ye My People" .....
Aria—"Every Valley Shall Be Exalted" .....
Chorus—"And the Glory of the Lord" .....
Recit.—"Behold, a Virgin Shall Conceive" .....
Air and Chorus—"O Thou That Tellest Good Tidings" .....
Recit.—"Then Shall the Eyes of the Blind Be Opened" .....
Aria—"He Shall Feed His Flock" .....
"Come Unto Him" .....
Air—"Rejoice Greatly, O Daughter of Zion" .....
Chorus—"Hallelujah" .....
Soloists—Mrs. Hohner, Mrs. Williamson, Miss Blanchard, Miss Wolstenholme. Director of Music, Miss Mabel Clarry

KNOX United Church REV. WM. McDONALD, B.D., Minister MR. R. J. DEVEY, Choirmaster
11 a.m. . . . . "THE ADVENT OF THE LIGHT"
7 p.m. . . "THE DIMENSIONS OF THE DIVINE GIFT"
MISS EMMA MEIKLEJOHN, of Campbellford, will be Soloist at both Services.
Sunday School meets at 3 p.m.
Young People's Association at 8.15 p.m.
Everyone will be welcome.

PARK STREET BAPTIST
REV. J. L. HARTON, B.TH., PASTOR.
7 P.M. "BELSHAZZAR'S JUDGMENT"
SOLO — "AT THE FEAST OF BELSHAZZAR."
REMEMBER—6.50: Our NEIGHBORHOOD SONG SERVICE, led by Mr. Dunkley. The Pastor at the Piano. Come Early and Sing.

GETTING READY FOR CHRISTMAS
This theme will be discussed by our Pastor.
SUNDAY NIGHT
At 7
Murray Street Baptist Church
Do you like to sing the old-time Christmas hymns? If so, be present at our popular Song Service, led by our SINGING PASTOR.
Anthem—"Gloria" ..... Avery
Soprano Solo ..... Miss Helen Barrie
11 A.M.—"WE WOULD SEE JESUS."
The speaker will be REV. ALEX. HADDOW, our missionary to Bolivia. Let us give him a hearty welcome Sunday morning.
Pastor's Choir ..... "Wide As the Ocean"
Anthem—"Gentle Holy Saviour" ..... Gounod
Rev. J. H. Sutcliffe, M.A., B.D., Minister.
Dr. S. J. Graham, Choir Director Arthur Collison, A.D.C.M., Organist

Free Methodist Church
296 Aylmer Street - Rev. F. Loft, Minister
SUNDAY SERVICES
Morning Subject, 11 a.m.—"SANCTIFICATION."
Evening Subject, 7 p.m.—"HELL."
COME AND HEAR THE
REV. E. E. WATTS
The Great American Preacher—the man who preaches the whole truth. Special Meetings will Continue Every Night Next Week. Strangers welcome. Seats free. Be ye born again. God said, Be ye holy for I am holy. Where are you going to spend ETERNITY?

THE SALVATION ARMY TEMPLE
AYLMER AND SIMCOE STREETS
ENSIGN AND MRS. E. H. GREEN in Charge
SUNDAY—7 a.m., 11 a.m., 3.15 and 7 p.m.
YOUNG PEOPLE'S ANNUAL
Y.P.S.M. R. C. Braund, assisted by Company Guards and Young People in Charge.
MONDAY at 7.30 p.m.—CHRISTMAS PROGRAMME AND VISIT OF SANTA CLAUS.
ADMISSION - - 15c and Children 5c.
EVERYONE GETS A PRESENT : BE SURE AND COME

MISSIONARY JOHN DUNCAN
Of TRINIDAD, will be the Speaker at
Legion Hall, Tomorrow
Don't miss this.
Morning Service - Eleven
Sunday School - Three
Evening Service - Seven

GEORGE STREET REV. R. KEITH MILLS, Minister
BETHANY TABERNACLE
Rev. Walter A. Oldfield
VETERAN MISSIONARY OF TWENTY-FOUR YEARS IN SOUTH CHINA,
Will be the Speaker, Morning and Evening Services. Also Monday and Tuesday Evenings at 8 o'clock.
Mr. Oldfield has had many thrilling experiences in China with robbers and the bandits. And he went through the recent period of revolution. He has a Wonderful Story!
Young People are urged to hear Mr. Oldfield's Addresses. SUNDAY SERVICES at 11 a.m. and 7 p.m. A Welcome to All.

MEN IN MID-AIR.

SPIRITUALLY, there are thousands of people who, like a man in mid-air, are hoping sometime and somewhere to land on their feet. The hopeless and helpless drifting toward headlands where wreck is inevitable is due to the foolish assumption that everything in the nature of religious belief is in a state of flux. It is something for one to be willing to die for his convictions, but it is much more important to have convictions worth dying for.—"The Seven Finalities of Faith," by A. Z. Conrad, Ph.D., D.D.

The Examiner

PHONES—Editorial 1601. Business Office 1600. Private Branch Exchange to all Departments.

The Examiner is a member of the Audit Bureau of Circulation.

The Daily Examiner, published every lawful evening by The Peterborough Examiner, Limited. Office, 219 George street. $6.00 per year, delivered in city; out-of-town subscribers, by mail, $4.80 a year.

The Weekly Examiner published every Thursday. Subscription price, $1.50 a year.

U. S. REPRESENTATIVES

Special U. S. Representatives—W. H. Stockwell, 329 People's Gas Building, Chicago, Ill.

New York—Chas. B. Miller, 225 Fifth Avenue.

Advertising Rates on application.

R. M. GLOVER, Managing Director.

SATURDAY, DECEMBER 15, 1928

MAKE IT A SAFE CHRISTMAS.

The annual warnings to the proprietors of business establishments, occupants of public buildings and citizens generally to exercise unusual caution for the prevention of fires during the Christmas season are being given, and the fact that such warnings are issued each season at this time should not cause their importance to be overlooked.

There have been enough disasters as a result of carelessness in this respect to give a tragic emphasis to the advice that is being offered.

Fire hazards redouble during the Christmas season with flimsy and inflammable material used for decorating purposes, and candles often employed in large numbers.

In the home, as well as in business places and public buildings, there should be constant vigilance and more than ordinary care exercised.

Especially is this true of Christmas gatherings in which hundreds of children are gathered together in rooms often poorly constructed so far as fire exits are concerned, and where an outbreak of fire might easily lead to tragic results.

Make it a safe Christmas by maintaining a consistent guard against fire hazards.

HON. FRANK OLIVER'S APPOINTMENT.

The appointment of Hon. Frank Oliver to act in an advisory capacity on the staff of the Board of Railway Commissioners has been greeted with approval, not only because Mr. Oliver, whose life has been devoted to public service, has richly merited consideration from the country, but because he is qualified from experience and ability to contribute much to the solving of the problems with which the board is concerned.

Although he had reached the age which made his retirement from the board compulsory, it was a good stroke of business on the part of the Government to ensure that his practical knowledge of Canadian conditions and of railway matters should not be lost to the country.

He has already been assigned the most important and responsible task of conducting an inquiry into the problem of level crossings and preparing a report suggesting the best methods of dealing with this menace to public safety.

Hon. Frank Oliver is perhaps as well qualified as any man in Canada to grapple with this problem, and his findings and advice ought to be of very real value, not only to the Board of Railway Commissioners, but to the people of Canada.

THE FORMAL OPENING.

The formal opening of the new vocational wing of Peterborough's Collegiate Institute marks a very important stride forward in the development of education in this city.

The Examiner fancies there were among those who attended last night's function citizens who have been deprecating the advancing cost of education, and who saw for the first time the possibilities offered by this splendid new building, and said to themselves, "This is well worth what it has cost us."

General satisfaction was shown in the completeness of the new wing, in the facilities that have been provided for vocational training, and in the evidence offered on all sides that Peterborough is now in position to give her sons and daughters a fair chance to get a good start in life.

The members of the Board of Education whose vision and foresight made this fine new school possible deserve the thanks of their fellow-citizens for their progressive and businesslike handling of the matter, which has had such entirely satisfactory results.

BE A PAL OF SANTA'S.

The Examiner is providing an opportunity for all citizens of Peterborough to become pals of Santa Claus this Christmas.

In most homes in Peterborough there are delightful reminders that Christmas is close at hand; the very atmosphere is fragrant with suggestions of the happy time ahead.

But there are other homes in which the near approach of Yuletide brings little hope of the joy and happiness associated usually with that season, homes where food is none too plentiful, clothes none too good, fires none too warm, homes that are battling so hard to keep the wolf of poverty and starvation from the door that there is little use thinking of Santa Claus.

It is such homes that The Examiner hopes to do something to help, and so we are calling upon the good people of Peterborough who are in a position to assist to be Santa's Pals this year to contribute toys, books, clothing, candies, food and everything else that goes into the making of a happy Christmas.

The Examiner will act as a clearing house, leaving the distribution of the gifts to the social service organizations already in the field and in touch with the families most in need of assistance.

If you have anything to donate, will you let us know as soon as possible.

Examiner trucks will call for your parcels if you desire, or you may bring them or mail them to this office if you prefer to do so.

Most citizens are able to help this movement through to success.

THE CANNED HEAT EVIL.

A few days ago provincial enforcement officers raided quarters used as a hide-out by canned heat addicts and found a condition of unspeakable filth. And in the cellar was a pile of empty heat cans that extended almost to the ceiling, it being estimated that the heap contained thousands of containers from which the "kick" had been extracted. It was hoped that Government control would put an end to the canned-heat problem, but it seemingly hasn't worked out that way. And the reason it hasn't, we have it on the word of addicts themselves, is that once a man acquires a taste for the alcholic dynamite he finds whiskey has lost its charm for him. Thus it seems that though the policy of Government control, which makes it easy to secure pure alcoholic beverages, will reduce the number of recruits to the ranks of the canned-heat army. It will not aid addicts in breaking off the vicious habit. On several occasions, the Government has interested itself in the canned-heat industry, intent upon discouraging the use of the article as a beverage. It has had the co-operation of the manufacturers, who have put a poison label on the containers, with a warning that the stuff is not for internal use, but there was mute testimony in the King street west dive a few days ago that a considerable percentage of the output falls into the hands of those who buy it for beverage purposes. It is possible to cite the prevalence of canned-heat drinking either as an argument for or against prohibitory liquor laws. Those who are in the clutches of the habit, whose self-respect is so forgotten that they squeeze the paraffin through a dirty cloth to extract its alcoholic content, are objects of pity, but most of them, we think, are beyond rehabilitation. The police can do little more than close up their hang-outs wherever they find them. The records reveal that after two or three months spent in jail or on prison farm, during which they had no opportunity of securing canned heat, these unfortunates, given their freedom, immediately started in where they left off when the police bagged them.—Hamilton Spectator.

MUNICIPAL ELECTIONS APATHY.

With many of the municipal elections over for another year, following the usual lack of interest on the part of the voters, newspapers are discussing the results, and especially the perennial question of how to arouse the electors to a sense of their responsibilities. This apathy has created a problem in many countries and has brought numerous suggestions by way of remedy, but it still hangs like a cloud over municipal affairs. The voters will not take the trouble to vote; inexperienced and often incapable men get into office; business is conducted in routine fashion along the well-beaten bath, but taxation and expenditures grow without bringing outstanding results by way of justification. Frequently the whole situation is dominated by a clique which is able to control in the absence of a general protest.

"In many of the contests throughout this Province," says the Chatham Daily News, "whole boards have been elected by acclamation, some of the men elected being entirely new to public service of any kind and therefore untried. In very few instances have these new men given the slightest inkling of what they intend to do or how they propose to conduct themselves. They merely asked for votes upon their reputations as business or professional men." It contends that this sort of thing is wrong and that if there is to be good municipal government more must be required than a mere promise to do one's best.

Fortunately municipal government in Canada has been generally free from scandal or other serious difficulties. It is conducted creditably, within limits, but when it comes to constructive enterprise it too often reflects the indifference shown at the polls. Yet, considered collectively, it is more important than Federal or Provincial government, especially in growing towns and cities. It has to do with the entire organized country, involves vast expenditures and determines the well-being of the people. Few realize, for example, the responsibility they are under in selecting or neglecting to select a competent Board of Education. If they did they would give more serious thought to the men or women who have to do with the moulding of the rising generation. What should be their qualifications? A Watford correspondent, writing to the Globe on this subject, says: "I believe a fair proportion should be men or women with some education. I do not think a board should be made up of men who have never attended high school and who judge teachers by their salaries." How many voters have thought this far when casting their ballots? How many know or care what the policy of a candidate for the Board of Education is? In large cities the board is guided by expert advice in selecting teachers—or, at least, is supposed to be. In other places even the principal of a school, who is responsible for results, has little or nothing to say about his staff. A school board which appreciates the importance of education would give the Principal considerab le, if not complete, authority in making recommendations, but to attain this the voters must choose the proper board.

Similarly in other branches of municipal government a knowledge of requirements, with an eye to the future, should be demanded from candidates. Many cities are paying dearly to-day for past negligence in town planning. Who can say that the future will not face a heavy bill because of lack of forethought now, not only in planning, but also in providing other services which the public is constantly demanding?

In Canada there are over 4,000 municipal governments, with more than 20,000 elected administrators holding office without adequate mandate because the people do not consider the duties of this army worthy of a few minutes of their time each year. In Ontario municipal officers administered property of an assessed valuation of $2,862,920,000 in 1927, with a debenture debt which has risen in ten years from $226,754,000 to $434,464,000. Assets involved amounted to more than $630,000,000, and liabilities more than $506,000,000. Taxes imposed and spent reached $106,000,000, of which $36,000,000 went to schools. Still Ontario's municipal government is too trifling to concern the average taxpayer!

It is with good reason the Chatham News calls for more public discussions of municipal affairs. In a Federal or Provincial election there are pre-election meetings, where the candidates define the policies which they will support. The voters go to the polls with some knowledge of what the ballot means. In municipal affairs there are many acclamations, and in contests little opportunity is given to decide between the merits of the respective candidates. A live campaign would help to bring out the electors. It is a suggestion worth following up by those who deplore municipal apathy. If there is no "issue," one can be made by the nomination of a few wide-awake candidates.—The Globe.

EDITORIAL NOTES AND COMMENT.

Make it a Canadian Christmas. Buy produced-in-Canada gifts.

The influenza is one Christmas visitor to Ontario not sure of a hearty welcome from the people of this hospitable Province.

The "flu" has closed a number of Ontario schools, and most of the pupils probably think the disease is not so bad after all.

Be one of Santa's Pals and help make this a happy Christmas for Peterborough.

There is natural wonder as to what kind of a Christmas card Hon. P. J. Veniot will send the editor of the Globe.

News of Our Own Village

Howard Ferguson, Premier of this Province, and his better half, paid a pleasant visit to this burg Friday. Howard was here to open the new school, it being in his line as he has something to do with the Educational Dept.

Your scribe learns that Col. Frank Bradburn's refreshment parlors ain't supplying any of them 'Please don't open until Christmas" labels this year.

A new building is going to be built near the crick on Charlotte street for R. Hall's general store. Watch this burg grow.

Frank Kerr and George Gordon, our legal luminaries, staged a debate in the village court a few days ago and the County Council had to adjourn. The accoustics hasn't come back to normal yet.

Skating on the canal ain't very good. Sandy MacTavish opines that the Caledonian hockey team is going to disband for the season.

Joe Duffus, from here, was down to Toronto this week to talk over the political situation in this province with other exponents of the Grit policy. They ain't no truth in the rumor that Joe tried to sell Billy Sinclair a bus for the Grit members of the Legislative to ride to Queen's Park in.

Several of the school trustees was spotted by your scribe at the opening of the village school last nite, but they didn't want their names put in.

A new gas station is going to be built on the main street. It looks like they ain't going to be room left soon for any more chain stores.

Harry Kenner, our learned Collegiate principal, was in Belleville, east of here, Wed. helping to get their new school opened. Harry give a talk and they was a piece in the Belleville papers about him.

Nominations is going to be held at town meeting next Friday but so far they ain't been enough excitement to tie up business. Rolly Denne, our present mayor, looks like getting his job again without no fuss, but some of the other boys might have to buy a few campaign seegars.

This paper don't print all the news; it only prints the best.—Advt.

The Grand Jury has recommended a shower bath for the village jail. However, the prisoners generally get soaked before they go there, so it ain't likely the County Council will order any new plumbing next year.

Some folks thinks that if Old Home Week had of been postponed later in next year the old boys wouldn't been able to see any of the village they used to know for gas stations.

The village stores is all decked out for Christmas and the main street presents a holiday appearance, full of people and parked automobiles, and once in a while a bus.

—F. D. C.

A Thought

OPPORTUNITIES

How many opportunities are missed by our waiting for them to come to us—the positive factor waiting for the negative. Opportunities are less movable than souls and wills. Why not search for them instead of waiting for them to search for us?

GOD'S MINUTE.

Let this mind be in you, which was also in Christ Jesus; Who, being in the form of God, thought it not robbery to be equal with God: But made Himself of no reputation, and took upon Him the form of a servant, and was made in the likeness of men; And being found in fashion as a man. He humbled Himself, and became obedient unto death, even the death of the cross. Wherefore God also hath highly exalted Him, and given Him a name which is above every name.—Phil. 2:5-9.

* * *

Our Prayer to Thee, O Father, is in the name of Thy Son, Who forgave our sins in the cross. Help us by Thy Holy Spirit to separate ourselves from sin and enter into the inheritance of Thy redeemed children. May we this day give the world in spiritual blessing far more than we receive in material gain. May we realize that our safety of soul and body is in Thee, and upon Thee we can depend for all our need. May we have a genuine love for all humanity, and seek the salvation of all people. May we be of real help to someone, and may all see in us more of Christ than they can see of self.

Unto God our Father, Christ our Saviour, and the Holy Ghost, our Comforter, be all glory. Amen.

Rev. James B. Ely.
Philadelphia, Penna.

One dollar invested in a year's subscription to the improved Family Herald and Weekly Star of Montreal will bring the farmer better dividends that one hundred dollars in the bank. The farmers' wives, daughters and sons, get free, the best magazine extent.

THE LUCKIEST LADY

BY RUBY M. AYRES

THE STORY THUS FAR:

BIDDY SAUNDERS — the Little Flapper—always called her young adopted mother, MARNA PAGET, the Luckiest Lady, for he thought Marna had everything heart could wish — youth, beauty, wealth and the love of a devoted husband. But Marna was unhappy. She had married without loving GEORGE PAGET, and three months later had met HUGH HUBBARD and given him her heart. He had gone to China, but after years of separation they find that they love each other as much as ever. As the Little Flapper grows older she realizes something of the situation and worries about it. On the night of her eighteenth birthday ball, Hugh returns. She wants to warn Marna.

TODAY'S INSTALMENT

IX—MARNA FAINTS

But it was too late. Marna was already coming towards them.

Her face was quite colorless, even to her lips, but in her eyes was such a look of blind joy that the Little Flapper caught her breath on a strangled sob as Marna went straight to Hugh Hubbard and held out her hand.

"I heard your voice," she said; and then again, as if she could hardly believe the truth of her own words: "I heard your voice."

The Little Flapper turned away. She felt it would be wickedness to stand there and watch that meeting, although the hall was crowded with people—but then, Biddy told herself, they did not know what she knew.

There was nothing in Hubbard's quiet greeting to mark it as anything unusual.

He just touched Marna's hand and let it go, turning at once to greet her husband, who had followed her.

"Sorry to be so late! I got detained. Well, it's good to see you both again."

Paget's hearty laugh rang out.

"Good to see you, too. You're lookin' fit and well. Not putting on flesh like I am, though—eh? And Marna? How do you think my wife looks?"

"She hasn't altered at all."

Paget let his monocle fall, and adjusted it again with a delighted chuckle.

"Just a girl still—eh?" he asked eagerly. "That's what I tell her. Doesn't look a day over twenty, does she? How do you like her with her hair shingled?, Was dead against it myself at first, but, 'pon my word, I think it suits her don'tcherknow!"

His delighted laugh rang out once more.

"And the Little Flapper! Grown up, hasn't she? Here, Biddy, come and speak to Hugh."

Biddy obeyed reluctantly.

"I have spoken to him," she said shyly. "He knew me at once, and I knew him."

She looked quickly at Marna and away again. At that moment what George Paget had said was quite true. Marna didn't look a day over twenty—she was just a girl again. And it was because Hugh Hubbard was there.

The Little Flapper knew it, and was afraid. In books happiness never seemed to come from such tragic situations.

Marna was married, and she could therefore never be anything to Hubbard, and yet, if she loved him and could look so utterly different just because he was with her, how could she ever be happy without him?

"Perhaps she doesn't really like him any more," Biddy told herself hopelessly, and tried hard to believe it.

After all, five years was a long time, and besides, she was married to George Paget, and George was such a dear.

The Little Flapper's eyes filled with tears as she looked at him and realized, more acutely than ever before, how much a dear he really was. He deserved every happiness, he was so good to all the world.

Then she looked at Hugh Hubbard, and her heart contracted with apprehension.

"Why has he come home? Oh, why has he?" she asked herself desperately.

George Paget was holding Hubbard affectionately by the arm, laughing and talking like a delighted schoolboy.

"I didn't tell Marna you were home. Wanted to surprise her. She's been a bit down in the dumps lately."

He had turned smilingly to his wife; then suddenly his cheery voice broke off in a sharp cry as, without a word or a sign, Marna suddenly swayed like a flower which is ruthlessly cut from its stem, and fell at his feet.

Hubbard was on his knees beside Marna in a flash. He raised her head gently against his arm; he laid a hand above her heart.

"It's all right—she's only fainted. Move back!" He raised angry eyes to the people crowding around them. "Move back, I say! It's the heat, that's all."

He looked at Biddy, white-faced and terror-stricken, clinging to Marna's hand, sobbing tearlessly.

"Oh, darling—darling——"

And then up at George Paget, standing like a stricken boy, his monocle dangling, his mouth half-open in terror, stammering: "Hugh—Hugh—for God's sake—" Strange how they both seemed to depend on him.

Hubbard lifted Marna in his arms. He pushed his way through the crowd of scared people and crossed the hall to Marna's own little sitting-room, kicking open the closed door with an impatient foot.

He laid her down gently on the couch by the fire, and someone brought water; someone else brought brandy. An elderly woman with kind eyes and an unfashionable frock knelt down by Marna and bathed her face with Hugh Hubbard's handkerchief dipped in the water. Presently Marna stirred faintly, and a touch of color came into her white lips.

The elderly woman looked at George Paget.

"She's all right," she said briskly. "My good man, don't stand there staring! Go and tell the band to start again. Have you never seen a woman faint before?"

George Paget adjusted his monocle with a shaking hand.

"Sure she's all right?" he asked hoarsely. "Sure it's nothing serious? Never known her do such a thing before. Do you think it was my fault? Do you think it was too much of a surprise for her—about Hugh, I mean, don'tcherknow?"

Mrs. Blair smiled at him as she might have smiled at a mischievous boy who has broken a window and who fears a thrashing.

"Nonsense! It's no one's fault," she declared. "Run away. She'll be all right in a minute. Well enough to go on dancing, I expect." She looked at the weeping Biddy. "And you go with him," she ordered; but the Little Flapper would not move.

"I'm going to stay. I love her, and she'll want me." Unconsciously she raised her tear-drowned eyes to Hugh Hubbard. "Let me stay!" she implored, as if he rather than Marna's husband had the right to deny or to give permission.

Hubbard took George Paget by the arm.

"Come along, old chap. Marna's all right."

The two men went away together, shutting the door behind them, and presently, in the distance, Biddy heard the band starting again.

Marna had raised herself on one arm, and was looking at Biddy with apologetic eyes.

"I'm so sorry. Did I frighten you? It was silly of me. I've never done such a thing before. No, please—no more brandy."

She pushed away the glass which Mrs. Blair held to her lips.

"I'm quite all right, really. I'm so sorry. Were people very upset?"

Mrs. Blair shook her head.

"They've started dancing again. I told George you'd be able to join them directly."

She rose to her feet, her stout, unfashionable figure towering above Marna.

"Do you really feel all right?" she asked, with a subtle change of tone.

"Quite all right," Marna rose to her feet. She still felt a little weak and unsteady. "Don't you wait, Mrs. Blair," she begged. "Biddy will stay with me, and I'll come in a minute."

Mrs. Blair hesitated. Her lips moved as if to say something, then she shrugged her stout shoulders and turned to the door.

"You young people all live too hard nowadays," she said bluntly. "No wonder the least thing makes you faint."

When she had gone, Marna went over to the fire, one shaking hand clutching the edge of the mantelpiece to steady herself.

Biddy followed, and put an arm round her.

"Are you sure you are all right, darling?" she whispered. "You frightened me so."

"Quite all right. It was only the heat of the room. It came on so suddenly. I was feeling ever so well, and then all at once—everything seemed to go."

She looked at Hugh Hubbard' photograph, which stood on the mantelshelf on a level with her eyes, and suddenly she gripped the Little Flapper's hand hard and whispered:

"It is true, Biddy, isn't it? He has really come home, hasn't he? I didn't just dream it, did I?"

The Little Flapper flushed scarlet and looked away, tears rushing to her eyes.

"No, darling—he really has come home," she answered gently.

And she wondered why it was that she felt suddenly very wise and grown-up, and not quite like a Little Flapper any more. But she was young, and as the night wore on and Marna seemed perfectly recovered, Biddy grew happier again.

Marna did not even dance with Hugh Hubbard. She introduced him to all the pr ttiest girls in the room, and seemed quite calm and self-possessed. George Paget followed at her heels like a troubled, faithful dog, asking every few minutes if she was quite sure she was all right.

"I want to send for a doctor," he said to the Little Flapper anxiously, "but Marna hates doctors. Do you think she looks all right? Don't you think she's very pale?"

"I don't think we need worry," the Little Flapper answered hopefully. "After all, some women are always fainting, aren't they?"

"Marna's never fainted before in her life," George Paget declared. "She's run down, that's what it is. She wants a change. I'll take her to the South of France again. It did her a lot of good before when she was seedy."

"Yes, I should. She'd like that," Biddy agreed; but she knew that nothing would induce Marna to leave London while Hugh Hubbard was there. Marna came up to them. She was smiling happily enough, but there was a terrible look of nervous train in her eyes.

"Enjoying it, Biddy dear?" she asked.

"I think it's perfect," Biddy answered.

Marna smiled and nodded.

"Yes, I think o, too," she said, and looke d across the room to where Hugh Hubbard stood.

It may have been an unintentional glance, but the Little Flapper's heart contracted.

"Why has he come home? Why has he?" she asked herself again in distress.

(To be continued.)

COMMITS SUICIDE

PRESTON, Dec. 15. — (Canadian Press).—Percy Smith, age 29, a resident of Preston for the past few years, committed suicide in a police cell in the Preston town hall shortly before 9 o'clock last night. He had been arrested in the afternoon on the advice of Dr. Scott Hogg, medical officer of health, who considered him mentally deranged, with the purpose of committing him to a mental institution.

Cleopatra was the last Queen of Egypt.

IN DAYS GONE BY

What Peterborough People Read in The Examiner.

25 YEARS AGO TO-DAY

Tuesday, December 15, 1903.

H. D. Burnett gave a most interesting address at the Epworth League of George street church, on the subject of "Ether Waves and Wireless Telegraph."

The Peterorough Cold Storage and Provision company has been incorporated under the Companies' Act, with headquarters at Peterborough.

V. A. Coleman, father of Miss Coleman who was superintendent of Nicholls Hospital, died at Port Hope.

A practice of the Peterborough Senior hockey club will be held to-night, and the following players are asked to turn out: Mercer, Van Every, goales; Howell and Craig; points, Cavanati and R. Parker, cover points; H. Kennedy, McFarlane, Ferguson, R. Hall, R. Armstrong, H. Morgan, H. Armstong and Whitcroft, forwards.

Editorial reader in The Examiner asks: "What about an Opera House for Peterborough?"

10 YEARS AGO TO-DAY.

Sunday.

Why We Do What We Do.

WHY YOU CAN'T READ CHARACTER FROM PHOTOGRAPHS

By Mehran K. Thomson, Ph.D.
(Author, The Springs of Human Action)

You can't tell a thing about a man's character and intelligence from his picture. Every laboratory test so far made has failed to show any better results than might be obtained through pure guess work.

The experiment consists in sending out a group of photographs of men or women who are well known to the experimenter. He knows their character traits and their intelligence rating by actual measurement. The would-be judge of character by looking at pictures is asked to rate the pictures for certain definite character traits, such as intelligence, honesty, stability, etc. The results show that so far as judging character from photographs is concerned you might just as well be blindfolded, or look at the back side of the picture while you make your decisions.

In a rogues' gallery containing 37,000 pictures that the writer examined carefully he found practically every type represented, also every type and size and shape of head. There were some who bore a very marked resemblance to our presidents as well as to many other prominent public and professional men of world fame. There were many that were decidedly good looking and had a kindly expression, the type you would never associate with crime. Perhaps the most that one can say is that the vrey extreme types alone may have some significance. But even then you may be deceived.

Any one who would judge character by the facial features alone should remember that one of the wisest and best men that ever lived was an ugly, flat-nosed man called Socrates. Our own great Abraham Lincoln was no prize beauty. There is no science in the art of reading character through facial features. Every such effort is pure guess-work based on some other considerations.

Ordinarily, when we judge people by their pictures or by their features we really reverse the process. What we are doing is reading characteristics into the features, the traits that we know belong to the man. But the very next person we meet possessing the same kind of chin or mouth or whatever it is we have associated with some character trait may fool us completely.

Why do you do what you do? Ask Dr. Thomson. Write care of this paper, and send stamped envelope for reply.

(Copyright, 1928, McClure Syndicate.)

Here is a Big Group of Children Who Won't Have a Merry Christmas Unless the Santa Pals Are on the Job. They Have Implicit Faith That Santa Claus Won't Forget Them. Won't You Help See That They Are Not Forgotten? It Will Make Your Christmas Happier.

FINANCIAL NEWS

To-day's Quotations

Closing Figures on Principal Active Stocks

Mine — Grain—New York—Canadian

MINING STOCKS

Over
F. G. OKE & COMPANY
Wire

2.30 P.M. Quotations

Abana	270	260	265
Amity	27b	..	..
Aconda	14	14	14
Ajax Oil	50	44	49
Amulet	290	280	280
Ankerite	19b	..	..
Area	11b	..	..
Argonaut	1½	1½	1½
Arno	18	18	18
Baldwin	1b	..	..
Barry Hollinger	33	32½	33
Bathurst Mines	36b	..	..
Beaver	60	60	60
Bedford	40b	..	..
Bidgood	33	33	33
Buckingham	6	6	6
Capital Rouyn	6	6	6
Capital Silver	7b	..	..
Central aMn.	65	65	65
Chaput Hughes	8	..	..
Columbus Kirk	1	..	..
Corona	3b	..	..
Crown Reserve	26b	..	..
Dome	875	875	875
Duprat	3	3	3
Goldale	13	12	13
Gold Hill	5½	5	5
Granada	20	20	20
Grover Daly	3¼	..	..
Hollinger	840	835	840
Howey	100	100	100
Inter. Nickle	4375	4100	4225
Jackson-Man.	18½	18½	18½
Kirkland Lake	126	123	125
Kootenay Flor.	23	23	23
Lake Shore	1700	1680	1700
Laval-Quebec	9b	..	..
Macassa	20b	..	..
Malartic	91	90	90
McDougall	41b	..	..
McIntyre	2000	2000	2000
Mining Corp.	375	365	365
Newbec	28½	28	28½
Night Hawk	6	6	6
Nipissing	350	340	345
Noranda	6300	5925	5980
Peterson Cobalt	23b	..	..
Pawnee Kirk	5½	5½	5½
Pioneer	36b	..	..
Potter Doal	2½	1½	1½
Premier	215	..	..
Ribago	4b	..	..
San Antonia	18	18	18
Standacona	7b	..	..
St. Anthony	3b	..	..
Sudbury Basin	700	700	700
Sylvanite	200b	..	..
Towagmac	345	340	340
Teck Hughes	815	800	815
Tough Oak	8	8	8
Treadwell Pref	950b	..	..
Vipond	63b	..	..
West Dome Lake	9b	..	..
Wiltsey Coughlin	160	155	157
UNLISTED			
Mandy	130	120	120
Hudson Bay	1950	1900	1900
Sherritt-Gordon	650	145	645
Falconbridge	500	450	450
Thompson Cadillac	28	28	28

General List Firm On Toronto Exchange

NEW YORK, December 15. — Canadian Press. — Violent fluctuations in the high priced specialties again featured the mixed price movement in to-day's stock market. The general list showed alternate periods of weakness and strength, reflecting, in some measure, the usual week-end readjustment of speculative accounts and the struggle of opposing speculative forces for control of the price movement. Trading was only moderate in volume, indicating an absence of any widespread public participation.

Aeroplane shares were buoyant, Wright and Curtiss each soaring about 11 points Despite reports that the Radio Corporation-Victor Talking Machine merger was nearing completion, the flocks fluctuated in an erratic manner. Radio advanced 2 points to 352, broke to 335, rallied to 348 1-2, and dropped back to 342. Victor Talking Machine advanced 2 points to 144 1-2, slipped back to 137 1-2, and then bobbed up and down just above the 140 level. A. M. Byers dropped from an early high of 191 1-4 to 181 1-2, and International Nickel dropped from its record high price of 258 1-2 to 248.

Green Cananea Copper sold off nearly 4 points after yesterday's brisk advance; bus scale buying was noted in the other coppers on recurrent rumors of a further advance in red metal prices within the next month. St. Joseph's Lead advanced 3 1-2 points to a new high at 56.

Pittsburgh Terminal Coal and Pittsburgh Coal advanced 8 and 6 1-2 points respectively, to new highs. Johns Manville, Liquid Carbonic, Sears Roebuck, Goodyear, American International and Warne Bros. pictures were among the score or so issues to sell down 2 to 3 points. U. S. Steel dropped to within a fraction of last week's low, but General Motors, which broke through last week's low yesterday, received better support today.

Establishment of the highest price in several years by Chicago Great Western preferred featured the trading in the railroad shares.

Corn Offerings Scarce Chicago Prices Increase

CHICAGO, Ills., Dec. 15 (Canadian Press).—Corn made a prompt advance in price to-day, responsive to the bullish showing of the government crop report. Buying of corn future deliveries was on a fairly large scale and offerings were scarce. Opening ¾ to 1¼c higher, corn held near to the initial range. Wheat developed weakness, starting at ¼c off to ¼c up, and subsequently undergoing a general sag. Oats were firm. Provisions kept steady.

General List Fluctuates Trading Light at New York

TORONTO, Ont., Dec. 15 (Canadian Press).—Although New International Nickel reached a new high peak at 44 on the Toronto Stock Exchange to-day, the issue slid back toward the close at noon to 41¾ for a net loss of ¼ of a point. Oil stocks showed more activity and the market in general was firm.

British American Oil closed at 49¾ up 1½, shortly after the opening the issue sold strong at 50. Super Petroleum advanced 3 points to 35, while Service Station gained ¾ at 53; Imperial Oil dropped ¼ to 89. B.C. Packers recovered 8 points over yesterday's severe drop and closed at 31.

STERLING EXCHANGE

NEW YORK, N.Y., Dec. 15 (Canadian Press). — Foreign exchanges steady. (Quotations in cents): Great Britain, demand 484 11-16; cables, 458¼; 60-day bills on banks, 480¾.

Canadian dollars ¼ of one per cent. discount.

WINNIPEG WHEAT

WINNIPEG, Man., Dec. 15 (Canadian Press).—Wheat, December ¼c lower to ⅛c higher at 117⅛ to 117¾; May ¼c lower to unchanged at 124⅛ to 124¼; July unchanged at 125¾.

Oats—May unchanged to ⅛c higher at 57½ to 57¾; July ⅝c higher at 56⅝.

SIR ROBERT BORDEN WILL HEAD BRANCH

Barclay's Bank (England) Would Form Branch In Dominion

OTTAWA, Ont., Dec. 15.—(Canadian Press).—Sir Robert Borden, former Premier of Canada will become president of the Canadian branch of Barclay's Bank, (England) upon its incorporation, it became known here to-day. Public notice is given in the latest issue of the Canada Gazette that application will be made at the forthcoming session of parliament for an act of incorporation. Head offices of the bank will be established in Montreal. Asked for verification of the report that he would head the new bank, Sir Robert replied: "I would rather not discuss the subject of the appointment at the present stage, as an announcement of such nature essentially should come from the executive officials on the other side."

Apart from his outstanding record in Canadian politics, Sir Robert has had much experience in the financial world. At present he is a director of the Bank of Nova Scotia and the Eastern Trust Company. He is also interested in a number of other concerns.

MINING BRIEFS

A Special Service to The Examiner

A South Porcupine report states the ore body recently encountered at Dome in the new ground some 150 feet north of any former ore shows a width of 25 feet. The body is said to have been driven on already for a length of 300 feet and is said to show free gold continuously, indicating that the body is typical of the numerous rich ore bodies which the mine revealed in its palmier days.

Interesting results are being secured by the Gordon Lebel Mines, according to the company's officials. This property adjoins the Bidgoods and Moffatt Hall in the east Kirkland Lake camp. Recent work consisted of sinking a prospect shaft on one of the more promising looking veins. This is now down some 25 feet and the management report that channel assays at this point show $19.60 over 11 feet. This vein graded $8 at surface and values increased steadily on the way down. This vein is very close to the Bidgood line and is believed to be a continuation of the sensation showing uncovered on the latter property this summer, and on which they are now sinking a shaft. If this proves to be the extension—and indications are that it is—it means that Bidgood has an ore shoot some 400 feet in length to the Gordon Lebel line— and of unknown dimensions in the other direction. The Gordon Lebel property comprises some 400 acres. Geology is typical of the area, consisting of porphyry, lamporphyry, diorite and conglomerate. Another promising lead consists of an undeveloped vein which shows a width of 60 feet on surface and carries values. This property is being handled by the former Moffatt Hall promoters, W. C. Brant & Co.

News From the Mines

Through
Selloway, Mills & Company

MACASSA

Following the favorable results being had by Kirkland Lake Gold on their 1,850 and 1,975 levels, we understand Macassa have decided to sink a new shaft to at least a depth of 2,000 feet. Work is slated to commence around the first of the new year and it is not likely any stations will be cut until a depth of 2,000 feet is attained, as this would appear to be their most favorable horizon.

TOWAGMAC

Our field man in Rouyn reports that diamond drilling on the bottom level of Aldermac indicated a width of 140 feet of medium grade ore. This was followed by six feet of high grade ore with the drill still in it when last reported. The important part of the high grade is that it will act as a sweetener for the lower grade material and thus give a much better general average grade. The crosscut on the 500 is being carried further following a diamond drill indication which gave good values beyond the 14 feet of six per cent. chalcopyrite already opened up on this level.

INTERNATIONAL NICKEL

It is expected that the old stock of International Nickel will be taken off the board around December 20th. Industrial brokers here are of the opinion that New Nickel will come in for much attention and should rally sharply following the disappearance of the old stock.

OTTAWA, Ont., December 15. Canadian Press. — Barclay's Bank (England) will make application at the next session of the Parliament of Canada, for an act to incorporate a branch in the Dominion. The bank would be capitalized at $500,000, with its head office in Montreal, Que. Public notice of this intention was given in the current issue of the Canada Gazette.

CALGARY OIL GOSSIP

East Crest Oil, according to Calgary reports, are holding their annual meeting to-day. Undoubtedly financing plans will be announced.

Alberta Fuel and Gas Company well No. 3, Pincher Creek area, is at 3000 feet. Struck some gas at 1400 feet, casing now.

High River Oil Company digging a cellar preparatory to erecting a derrick. This location is near High River.

Christmas Cheer

The Examiner will this year collect parcels for distribution through the organized channels at Christmas.

All organizations are requested to write telling the name of the organization, about how many families are cared for, and the name of the person and address where parcels should be sent.

The Examiner is doing this—

1.—To assist these church, fraternal and service organizations;

2.—To help those who need Christmas cheer;

3.—To give Examiner neighbors the opportunity to make Christmas brighter for themselves by bringing happiness to others.

No parcels will be distributed to homes by The Examiner; they will b edivided equitably among the agencies referred to.

Please ruth the information desired.

SANTA'S PALS,
c/o The Examiner.

Name of organization .....

Number of families cared for .....

Name and address of person to whom parcels should be sent for distribution .....

.....

.....

.....

.....

SHIPS IN PORT UNTIL SPRING

Great Lakes Season Is Officially Closed—Re-opening April 15

TRADE INCREASES

TORONTO, Dec. 15 (Canadian Press).—Light-buoys are towed in, shoals are unmarked, horns are silent. Navigation on the Great Lakes closes officially to-day. From Lake Superior to Lachine not a lock-gate will open to shipping until April 15, 1929. On that date navigation re-opens and another season begins—officially.

A great increase is shown in trade at the port of Toronto.

There is also an increase in the number of ships wintering in Toronto Bay. Freighters number 29, and there are six large passenger boats, a steam barge or two, and seven island ferries.

Old Country Soccer Results

LONDON, Eng., Dec. 15 (Canadian Press Cable).—Football games played to-day in the British Isles resulted as follows:

English League—First Division.

Aston Villa v. Manchester City—postponed, fog.
Burnley 0, Sheffield Wednesday 2.
Bury v. Birmingham — postponed, fog.
Cardiff City 1, Bolton Wanderers 1.
Leeds United 1, Arsenal 1.
Leicester City 4, Huddersfield T. 1.
Liverpool 1, Blackburn Rovers 1.
Manchester United 1, Everton 1.
Newcastle U. 4, Derby County 1.
Sheffield U. 3, Portsmouth 0.
West Ham U. 3, Sunderland 3.

Second Division.

Hull City 1, Swansea Town 1.
Middlesboro 3, Bristol City 1.
Millwall 4, Grimsby Town 1.
Notts County 1, Stoke City 0.
Oldham Athletic 1, Nottingham F. 2—when abandoned.
Port Vale 0, Bradford 1.
Preston N.-E. 2, Barnsley 1.
Reading 3, Chelsea 3.
Southampton 1, West Brom. Alb. 1.
Tottenham H. 1, Blackpool 2.
Wolverhampton W. 3, Clapton O. 2.

Third Division—Southern Section.

Bristol Rovers 1, Northampton T. 2.
Crystal Palace 1, Exeter City 0.
Fulham 4, Luton Town 2.
Gillingham 2, Bournemouth & B. 2.
Newport Co. 1, Brighton & H. 2.
Plymouth Argyle 4, Brantford 0.
Queen's Park R. 3, Coventry C. 1.
Swindon Town 3, Southend U. 1.
Torquay U. 6, Merthyr Town 2.
Walsall 3, Norwich City 3.
Watford 3, Charlton Athletic 1.

Third Division—Northern Section.

Accrington S. 4, Darlington 0.
Bradford City 0, Nelson 2.
Carlisle U. 4, Rochdale 2.
Crewe Alex. 6, Chesterfield 1.
Halifax Town 1, Ashington 0.
Hartlepool U. 4, Southport 2.
Lincoln City 5, South Shields 0.
Rotherham U. 3, New Brighton 1.
Stockport Co. 4, Doncaster Rov. 1.
Tranmere Rovers 2, Barrow 1.
Wiganboro 1, Wrexham 1.

Scottish League—First Division.

Aberdeen 5, Falkirk 3.
Airdrieonians 2, Rangers 5.
Ayr United 0, Raith Rovers 1.
Celtic 1, Hearts 0.
Hamilton Acad. 0, Kilmarnock 2.
Hibernians 2, Dundee 0.
Motherwell 3, Third Lanark 2.
Partick Thistle 2, Cowdenbeath 1.
Queen's Park 2, Clyde 1.
St. Johnstone 1, St. Mirren 0.

Second Division.

Armadale 1, Leith Athletic 0.
Bathgate 0, Clydebank 2.
Dunfermline Ath. 3, Arbroath 3.
East Fife 6, Dumbarton 3.
East Stirlingshire 2, Dundee U. 3.
Forfar Ath. 3, Albion Rovers 3.
King's Park 1, Alloa 1.
Morton 0, Queen of South 0.
St. Bernard's 2, Bo'ness 2.
Stenhousemuir 1, Arthurlie 2.

TWO NEW DOCTORS ARE SUMMONED

(Continued from Page 1)

sized the friendliness existing between American and British marines.

CANCELS ENGAGEMENT

In announcing at a Windsor gathering to-day that Princess Mary had cancelled an engagement to be present at exercises at a nursery there, the Dean of Windsor said:

"We only heard a short time ago that the Princess felt she could not come. She did not want you to think that there was anything seriously worse at this moment, but of course the condition of the King is very grave and she does not care to be away too long from the palace."

Princess Mary left Buckingham Palace about noon and returned an hour later in time for lunch. The Prince of Wales went to the palace shortly after 1:00 p.m., and lunched with the Queen and his sister.

VAPAUS TRIES NEW DEFENCE

Says Newspapers In English Language Are Permitted Seditious Libel

COMMUNISTS POWERFUL

SUDBURY, Dec. 15 (Canadian Press).—Vapaus, the Finnish newspaper whose editor is facing a charge of publishing seditious libel against the royal family, in a midnight edition seeks to defend itself on the grounds that other papers, printed in the English language, have published similar statements. While a literal translation was not avilable, The Vapaus mentions a publication, London Life and The Workers, as having printed "material of the same character," and says that the reason no prosecution was directed against them is because they are published in the English language.

The reaction caused by The Vapaus editorials promises to have a far-reaching effect, in that the activities of the Red element in the north country have been emphasized. From reliable sources it was learned yesterday that the "Pioneer School" organized by the Communists has secured an alarming foothold.

STORES WILLING TO CO-OPERATE

Committee of Retail Merchants Association Interviews Local Managers

CONFORM TO PRACTICE

Indicating an amicable settlement of a situation which for a time threatened to disturb the spirit of harmony existent among Peterborough merchants, and which resulted in a meeting of the Retail Merchants' Association appointing a committee to look into the matter, the following letter from Chairman T. M. Barrie of that committee to the retail merchants is self-explanatory. It points to a willingness to co-operate on the part of the Metropolitan and F. W. Woolworth Stores management for the securing of uniform closing hours of local business places. The letter reads:

"Your committee report on interviewing the present managers of Woolworth's and Metropolitan Stores they found the desire to conform to the practice instituted among merchants of this community as to the hours of closing, etc., and had only followed the precedent set by the former manager of Woolworth's who had during previous years remained open evenings two weeks before Christmas.

"Owing to the short time at their disposal now (only two days) until all the stores will be open every evening, and to the fact they had advertised being open, it was practically impossible to change the situation for this year, but are willing to go on a committee to arrange and secure a schedule for hours before holiday and the Christmas season, so as to give uniformity in hours of service, granting no special privileges to any.

"Your committee regret the premature publishing of an adverse criticism of these two stores, before they issued their report, as there was nothing to warrant the implications therein voiced, as the above statement will indicate."

Selected Investments for December Funds

GOVERNMENT SECURITIES			PRICE	YIELD
Dominion of Canada Guaranteed	4%	1962	88.50	4.68%
Province of Ontario Guaranteed	4%	1939-49	(Price to yield)	4.75%
Province of Alberta	4½%	1958	96.02	4.75%
Province of Alberta Guaranteed	4½%	1944	96.68	4.80%
Province of British Columbia	4½%	1957	96.09	4.75%
Province of British Columbia Guaranteed	4%	1950	88.12	4.90%
Province of Saskatchewan Guaranteed	4%	1939	92.68	4.90%
MUNICIPAL DEBENTURES				
City of Toronto	4½%	1937	98.19	4.75%
City of Toronto Guaranteed	4½%	1953	95.56	4.80%
City of Edmonton	4½%	1943	94.77	5.00%
City of Edmonton	5%	1948	100.00	5.00%
City of Saskatoon	5%	1945	100.00	5.00%
CORPORATION ISSUES				
United Gas and Fuel Company of Hamilton Limited	5½%	1948	99.50	5.53%
The Harris Abattoir Company	6%	1947	103.00	5.75%
Burns & Co., Limited	5½%	1948	97.00	5.75%
General Steel Wares Limited	6%	1952	102.00	5.84%
Burns & Co., Limited	6%	Preferred	100.00	6.00%
(With Common Stock bonus and stock purchase warrant).				
Provincial Paper Limited	7%	Preferred	103.00	6.80%

Fully descriptive details of these and other issues given in our December booklet, a copy of which will be forwarded on request.

DOMINION SECURITIES CORPORATION LIMITED

MONTREAL, LONDON, ENG. — Established 1901 — E. R. Wood, President — WINNIPEG, VANCOUVER

Head Office: TORONTO, 26 King St. E.

P. H. BARTLETT Representative, PETERBOROUGH, Ontario

F. G. OKE & CO.

MINING STOCK BROKERS

TORONTO, ST. THOMAS, WINDSOR, LONDON, LINDSAY, BARRIE, KITCHENER, ORILLIA.

Local Office:

172 Charlotte Street - Peterborough

'Phone 2593

DAVIS-THOMPSON COMPANY, LTD.

Insurance and General Agency

433 GEORGE STREET - - PHONE 40

4% INTEREST, compounded Half-Yearly, Paid on Deposits.

One Dollar opens an account. Special facilities afforded Depositors for the convenient transaction of their business, and accounts are subject to cheque withdrawal.

For Sums of $100 and upwards this Company's Debentures are issued in terms of one to five years, bearing special rates of interest, depending upon the term of investment.

MONEY TO LOAN.

Toronto Savings and Loan Co.

435-437 George Street, Peterborough.

GAS PLANT BY-LAW

It would be a natural question for any citizen to ask in seeking information regarding the purchase of the Gas Plant, what will the City get for the $335,000 it is asking the ratepayers to invest and what will the purchase add to my taxes.

The answer is this:

For the $335,000.00 the City of Peterborough would secure a going concern that has paid all running expenses, maintenance, and the upkeep of the plant in excellent shape and returned a profit to the Hydro Commission. The plant consists of equipment sufficient to produce about three times the gas that is at present sold, storage tanks, mains, etc., and the return to the city of a franchise granted in 1869 which is also very valuable.

If there was no gas plant in Peterborough the present site secured and the present plant, with its machinery, mains, storage tanks, etc., built, it would cost, at an estimated figure, over $616,000, and the depreciated value of the present plant, including $35,000.00 of other property which is to be handed to the City without cost is more than $395,000.00..

These estimated values have been made by a man who has been all his lifetime in the business of the manufacture of gas, and are believed to be fair and reliable. From these figures it will be seen that the Council has made it possible for the citizens of Peterborough to make an excellent business deal if they so desire, so far as values are concerned.

However, the purchase of any concern, whether by a private company or a municipality, is only good business if it is a money-making business or serves some useful purpose (in the case of a municipality) at small cost to the ratepayers.

In the case of the Gas Plant purchase, this transaction should not cost the citizens of Peterborough a cent, in fact it should be a revenue-producing investment, as shown by the following figures:

The statement furnished by the Commission of the revenue and operating expenses of the gas plant in 1928 showed after allowing for the reduction in rates made this year:

Revenue	$92,639.39
Operating expenses	59,368.64
	$33,270.75

The debentures, issued in serial form instead of with a sinking fund, and bearing 4¾ per cent. interest, would require $21,127.42 each year to pay the interest and the yearly instalment of principal. The financial result on this basis would be:

Surplus of revenue over operating expenses	$33,290.75
Interest and principal payments on debentures	21,127.42
Balance	$12,163.33

This leaves a balance of $12,163.33 to go towards replacements or improvements or other purposes, without allowing anything for the other properties included in the purchase, such as the car barns, which could be used for storing the city's street machinery and the part not so used rented to bring in some revenue.

In concluding this article, it would appear from all the facts that can be obtained from every reliable source to be approached, that the citizens would be making an excellent bargain for themselves by purchasing the property at the figure of $335,000.00, comparable with the replacement value of over $600,000.00 and the depreciated value of over $365,000.00 and the other property in the city of over $35,000.00 thrown in on the deal.

It would also appear that the terms of purchase over a period of years to be covered by serial bonds was also a fine piece of business on the part of the City Council, as it makes it possible for the plant to pay for itself without a dollar of the ratepayers' money being required in taxes.

If there is any question any ratepayers would like to ask of the City Council, the answer will be cheerfully given on application to the City Clerk.

Phone 798

GRANT & THORPE

Phone 798

Simplex Electric Ironer

—The highest quality of work.
—The maximum saving of time.
—The greatest comfort and ease.
—The longest service.
—The most economically operated.
—27 years of practical experience built into it.

Write for Free Booklet

SOLD BY

Grant & Thorpe

Special Christmas Terms

Take a Carton home today

LACO MAZDA LAMPS
Cheaper and Better

		WERE	NOW
Inside Frost	15-25-40 W	.30	.27
	60 W	.33	.30
White round	25 W	.50	.45
Flame tint	25-40 W	.45	.37

Keep Lamps on Hand ⟷ *Have Them When Needed*

Special Christmas Offer on
THE BEST OF ALL ELECTRIC CLEANERS

No other Cleaner cleans as completely—no other Cleaner cleans as swiftly.

PHONE FOR DEMONSTRATION OR COME IN AND SEE IT

CLEAR

Westinghouse *Genuine* RADIOTRONS

BEST FOR YOUR SET

Batteryless	Battery
UX-226	UX-301-A
UX-227	UX-401-A
UX-171-A	UX-501-A
UX-280	UX-171-A

The Hoover

$4.50 Now
BALANCE IN TEN MONTHLY AMOUNTS

Where Will You Sit At Tonight's Radio Concert?

OR CLOSE UP WITH A

Westinghouse Batteryless Radio

WESTINGHOUSE BATTERYLESS CONSOLE
$265.00 Complete with tubes

ARE you deliberately taking a back seat at the Radio Concert tonight? Thousands of homes are only half enjoying radio. The old set that was good in its day may be doing its best, but Radio has advanced far beyond the capicity of old-fashioned receiving sets. It takes a *modern* WESTINGHOUSE BATTERYLESS RADIO to get the full enjoyment from the splendid programs being broadcast today.

Why be satisfied with less than perfect reception? Why not get the programs you want with natural "true-to-life" realism that a Westinghouse gives you.

Let us put one of these new sets in your home for a demonstration, and show you that radio *has* advanced.

GRANT & THORPE
418 George Street Phone 798

WHEN YOU BUY A WESTINGHOUSE YOU OWN THE WORLD'S MOST ADVANCED RADIO

ELECTRICAL DEALERS AND CONTRACTORS

Special Xmas Terms

on All Large Appliances

THE MARVEL ELECTRIC WASHER

$98.00

6 Sheet capacity, self draining, heavy copper tub, nickled inside, powerful motor, standard pressed steel wringer with large soft rubber rolls, improved aluminum gyrator agitator, silent enclosed mechanism, running in grease.

Demonstration Given.
A Year to Pay.

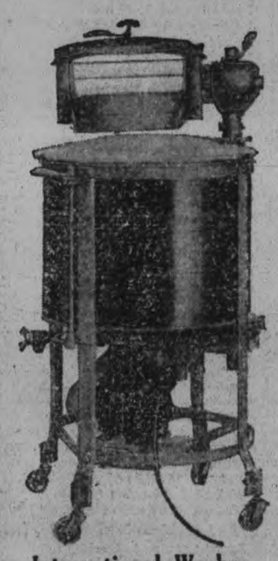

International Washer

MAKE THIS AN ELECTRICAL CHRISTMAS

FRIHO RADIO LOUD SPEAKER—Wonderful value. Excellent Speaker. A Xmas special.... **$17.50**

BRIDGE LAMPS—All kinds and styles, with or without shades. All prices. One special, complete with shade..... **$9.95**

BOUDOIR AND TABLE LAMPS—All the new designs. Up from..... **$2.00**

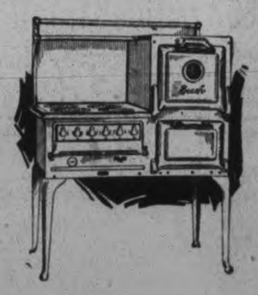

AN **ELECTRIC RANGE FOR CHRISTMAS**

You couldn't give mother a gift she would appreciate more.
No dirt. No soot. Always clean.

We have a full line.
$80.00 UP

A small down payment now and we'll instal it. Pay the balance in 12 monthly amounts.

GRANT & THORPE

Dealers in
the Best of Everything Electrical

PHONE 798

See This New

Electric Heater at $15.00

Can be used in fireplace or taken from room to room.

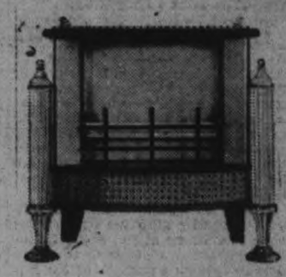

Finished in colors: Maroon, Blue, Grey and Black.
Advance showing 1929 Model.

WHITTAKER FIRE PLACES
WINDSOR ONT.

For Sale by GRANT & THORPE, Peterboro.

BURGESS SEARCHLICHT

These Lights are guaranteed to be genuine Burgess—the last word in flashlight construction. Every bulb a Mazda. The world's standard in battery lighting devices. Buy Burgess and own the best. Prices range from..... **39c** to **$5.10**

Burgess "Chrome" Radio Batteries

They have an individual superiority in length of life and kind of performance. Public preference, founded on proven performance, produces an ever-increasing demand for Burgess Batteries.

No. 21308 Super "B"	$5.50
No. 10308 Heavy Duty	$4.95
No. 2308 Standard	$3.25
No. 2370 "C" Battery, 4½ volts	60c
No. 6 Radio "A" Dry Cell	60c
No. 6 Marine, general service	50c

FRIGIDAIRE

DEPENDABLE ELECTRIC REFRIGERATION

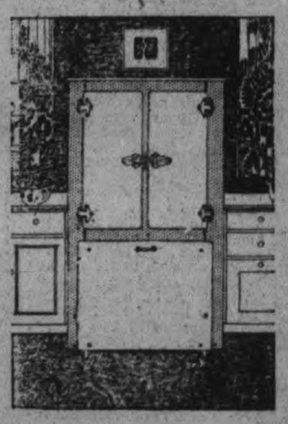

Product of General Motors
QUIET IN OPERATION
Makes an Ideal Christmas Gift

See the New Frigidaire on display at our Store

Special Christmas Terms

Under-the-Hood Auto Heater

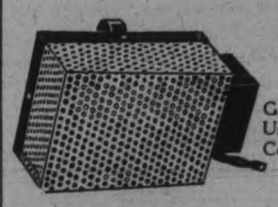

Get summer satisfaction starting your car in zero weather. Use this handy little Heater an hour or so before starting. Complete with 8-foot cord, all ready to plug in socket. Price..... **$3.00**

Made by Superior Electrics, Limited

CURLING TONG HEATER

Heavy duty type. Will give years of satisfactory service. Will accomodate any standard curling iron. Nickle-plated throughout and beautifully polished. Six feet of cord and plug furnished. Price..... **$5.00**

THE RABBIT MYSTERY

As soon as school let out on Monday, I hurried down to the river bank. We boys have been holding meetings there every day, since we were little kids, in a little old shack we call our clubhouse. When we first started our club we used to meet in an old stranded houseboat, but we got in trouble once and old Judge Granbery chased us away from the river and had the houseboat torn down. We've got a good friend though, Doc Waters—he always had a liking for us boys and he got the Judge to let us hold our club meetings again, and we took this little old shack that had been built by three boys who had run away from college and started to live for themselves down on our river bank. They got enough of it before many days passed, and they decided it was much better back at college, so they deserted the shack. Then we got it. Doc Waters fixed it up for us, with a little porch around the front and side, and had a long pine table and chairs put in, around which we could hold our meetings. Believe me, we boys sure liked Doc Waters.

There were only nine of us boys left in the club now. There had been a lot more, but one thing or another made them leave the old river bank, and today we only had nine members. That's not counting the twins, Oliver and Harold Court, who are up in a fancy school in Massachusetts. They'll be back in another week, now, as they always come home for the Christmas vacation and then we'll have eleven members for about two weeks. Of course, it's nice to have as many boys as you can get in the club, but I always say it's a lot easier for me to have fewer boys, because it's always up to me to get out of all the fights and trouble we get in. Dick Ferris is our captain, but most always he comes to me to figure out things. Shadow Loomis lives up in Watertown and comes down every day in his motor boat. Jerry Moore is the biggest and roughest member in our club, but he's a real, true blue scout at that. Roy Dobel lives on the nearest farm to our town, his pop being a farmer. Bill Darby and Johnny McLarren are two old pals of mine—we used to know each other ever since before the club started, and we always stuck together. Lew Hunter is our Music Master, he plays the old battered organ which we have in our clubhouse, and we all get around him and practice singing so we can sing in the church choir on Sundays. Perry Stokes is the last member, he calls himself overseer of the clubhouse, but the other boys all call him the janitor, because he cleans up the place every day and sets things straight after we get through with our meeting.

Well, on Monday as I hurried down the river path, I heard the rattle of a motorboat on the water, and I knew Shadow Loomis was just arriving. So I went on down to the little landing to meet him. He had the boat tied already as I walked on to the landing, and as he leaped out I saw he had some shiny metal things hanging from a piece of chain.

"Hi, Hawkins," he says, "look at the fine new traps!"

"Yeah," I says, "what you goin' to do with 'em?"

"Goin' partners with Jerry Moore," he says, with a grin. "Jerry's goin' to set 'em, and we are goin' to sell the skins of all the animals we catch, and sell 'em. Then we're goin' to divide the money."

"If you get any, you mean, "I said, with a grin. "Believe me, you got to know how to coax a fox into one o' those things, and I kind o'think a fox is smarter than Jerry is, so you'd better pick out somebody else instead o'Jerry. He hasn't got any too much sense—"

"Aw, we don't expect to get any foxes," broke in Shadow, as we started to walk up to the clubhouse together. "Most likely we will get nothin' but rabbits and skunks, and the rabbits we can sell for meat and the skunks for their pelts."

"If the skunk sees you first," I said with a laugh, "you'll have to buy yourself a new suit of clothes. You know that—"

"I know," said Shadow with a frown; "but I don't think there'll be many skunks caught—most likely nothin' but rabb'ts—"

"And if the fellow whose farm you catch those rabbits on ever finds out about it," I said, "You'll have to pay him for every one you catch—"

"Aw, shucks!" says Shadow, "it ain't likely we'll catch any rabbits, Hawkins. But just for the fun of it, you know—I'd just like to see if we really can trap anything in these things."

"Most likely you won't catch anything," I told him. And with that, then, we walked up the steps and into the clubhouse. All the other boys were waiting for us, to begin the regular meeting. Jerry Moore jumped up as soon as he saw Shadow with the traps, and all of the other boys ran over, too, and listened to the two trappers telling about how they were going to set these traps and get rich by selling the animals they would catch.

Perry Stokes, however, did not seem to be interestgd in the traps. He watched for a chance to catch my eye, and motioned for me to come back in the little room where I did all my writing.

"Well," I said, "what's wrong, Perry? Your face looks like you're worried—"

"That," he says, suddenly, pointing toward my desk. And then I saw. My inkwell had been upset, and the ink had made a great big blot on the blue blotter on top of my desk.

"Golly!" I exclaimed. "How many times did I tell those guys to stay out of my writing room!"

"They didn't do it, sir," said Perry, shaking his head. "It wasn't there last night when I locked up. And I was the first one down here today. I came right in with my own key, and you are the only other boy who has a key, sir. You know that. We only have two keys to this clubhouse, sir, and for the life of me I couldn't imagine you tipping over your own inkwell and leaving it like that, all blotting up the desk-top, sir—"

"No, of course not, Perry," I said; "I wouldn't let it lay like that, smearing up everything, anyway. Now, tell me, this—do you think some stranger has been in here while we were at school?"

"What else can a fellow think, sir?" asked Perry, with big eyes.

"You were the first one down here, you say?" I asked. And as he nodded: "Well, then, Perry how did he get in? Was any window open?"

"No, sir. The door was locked, and all the windows closed. There's no way he could have got in unless he h. d broken a window. But all the windows were locked, too."

"By Jinks! That does sound funny. You don't think somebody could have borrowed your key, Perry—"

"Not a chance, ir! The key was in my pocket all the time. It's a mystery to me, sir."

"Well, how the dickens did anyone get in here, then? He couldn't come down the chimney unless he was Santy Claus, because our chimney pipe is too narrow for a cat to squeeze through."

"I'm not sayin,' sir. I was minded to tell you, only that, but what else could have upset that inkwell."

"An earthquake, maybe. But I don't seem to remember anything like that happening last night. Any earthquake that would upset that inkbottle would surely have thrown me out of my bed, and by Jinks! I slept sound all night—"

"Hey, Hawkins!" came Jerry Moore's voice, calling from the meeting room. "Come on, we're going to set the traps."

So we forgot the mystery of the upset ink bottle, and went along to watch Shadow and Jerry place the traps. Through the woods we went, stopping everywhere there seemed to be a good place to fasten the trap to a peg in the ground. Jerry knew all the different ways to hide the trap so that the animal, coming for the bait nearby, would step into it. By the time we got back to the clubhouse, it was dark, and we went home.

We got another bottle of ink the next day. We held our meeting as usual and went to look at the traps. The first one was just as we left it the day before. The second one was sprung, but nothing was in it. A hind foot of a rabbit, cut clean as a whistle, was lying a little to one side of the trap.

"That one caught something all right," says Jerry, "but it got away—look at that, cut his hind foot off."

We went on. The next trap was sprung, too, but empty. Jerry was down on his knees in an instant, and picking up something, held it up to compare with what he took from his pocket. Two rabbit feet!

"By golly, Shadow!" he exclaimed. "These traps you brought are too sharp—they cut right through, and the animal gets away. You got to get some that ain't so powerful."

"No," said Shadow, "that trap's guaranteed to catch a rabbit—"

"How's it goin' to catch 'em if it cuts their hindfoot off all the time?"

"Listen, fellas!" spoke up Bill Darby. "Maybe we can catch that rabbit whose foot was cut off—listen, here, a rabbit on three feet can't run very far—"

"Can't it, though!" exclaimed Jerry Moore. "Say, boy, you don't know rabbits. My pop told me once a rabbit what had two feet in front cut off—

"Got up on it's hind feet and danced away," broke in Bill, with a laugh which every boy joined except Jerry. I could see there might be a fight in a minute if this went on, so I said:

"Look here, if that rabbit's foot was bleeding, Jerry, why don't you track it by the blood spots—"

"Oh, boy! I never thought of that!" he exclaimed. "Sure! It will lead us right to the rabbits hole—maybe we will find a nest of 'em—"

But they didn't find a nest. No. They didn't even track any rabbit. There wasn't any blood spots to follow. Perry Stokes said most likely the crippled rabbit flew so fast he wouldn't leave a blood spot but every twenty feet or so, but nobody listened to Perry. We came upon the next trap and found it just as it had been set. Nothing had disturbed any of the others except the last one, and in this we found a struggling little brown bunny with a white cotton-tail. He was caught by the forefoot. Jerry almost fell on him, in his eagerness to get him, and the little thing squealed and began to squirm so that Jerry couldn't get hold of it, and Shadow had to finally come and take it out.

"Now, look here, Jerry," said Shadow, "see where the trap claws caught his foot? If these traps were too powerful, why, wasn't this bunny's foot cut off, too, like the others?"

"Oh, that one trap might not be as strong as the others," said Jerry.

"Let's prove it," said Shadow. And he led us back to where the nearest of the two traps were in which we had found a rabbit's foot.

"Gimme one o' those foots," he says, and Jerry reached in his pocket and handed him one.

"Now, look here," said Shadow, holding the tip of the foot just so it would be caught by the claws of the trap. He took a stick and from underneath the claws he set off the spring. The claws snapped up and caught the rabbit foot, but did not cut through. The claws held it tightly, but neatly.

"There you are!" exclaimed Shadow. "These traps are all right. Three rabbits they caught for us today, but we've only got one. What's that mean?"

"Somebody stole the other two!" exclaimed our captain.

"Sure," said Shadow, nodding; "see how clean this rabbit foot was cut off? That trap's claws couldn't make such a clean cut. No. Somebody came along and killed the rabbits they found in the trap, then cut off a hindfoot to make us believe the rabbit got away."

For a few seconds we all stood there without saying a word, watching Shadow as he took the one rabbit they had caught, and which Perry Stokes was holding. Shadow smoothed down the long ears and snuggled the creature in the flap of his topcoat.

"Well, I be doggone!" exclaimed Jerry Moore, at last. "I'd just like to see somebody doin' that when I'm around—"

"You won't," said Shadow; "trap thieves don't usually work when you're around. They sneak around when nobody's lookin' and empty your traps and then try to make you think your traps were too powerful and cut the animal's foot off, or maybe they expect us to believe the rabbit chawed his foot off to get away—"

"This foot wasn't chawed off!" broke in Jerry, holding up the other hindfoot. "Well, we got one live one, anyway, Shadow—you keep that other hindfoot and I'll keep this one—for good luck—rabbit foot's always good luck if you keep it in your pocket, you know—and maybe tomorrow we'll have good luck and catch a lot of 'em—"

"All right, Jerry," says Shadow; "but let's sell this one—we can get twenty-five cents for it, anyhow—I'll take it up and kill it and skin it—"

"Ah, no!" cried Jerry, stepping up and taking the rabbit away from Shadow. "Ah, no, Shad," he repeated, in a softer tone, "don't let's do that."

"Well, how we gonna divide the profits—?"

"Yes, but don't kill the little fella—ah, look, how cute he looks!—and how scared. He can't help himself. Say, how would you like to get caught in a trap and then get killed besides?"

"Well, for the love of Mike!" said Shadow. "How'd we ever get any meat to eat if we didn't kill it first?"

"Ain't nobody goin' to eat this little fella!" chuckled Jerry. "Look! Wait a minute, Shad, here, I can't get it for you while I'm holdin' this little fella—he might get away—but you just reach in my coat pocket and I got a dime and a couple of cents—take out fifteen cents for your profit on this little fella, and I'll take him home for my profit, and give him a good bed in a nice little box and feed him every day till his foot gets well again—"

"Well!" I exclaimed. "I'd never think you were soft-hearted, Jerry—"

"Soft-hearted!" he exclaimed. "Who's more soft-hearted than you are, I'd like to know! You couldn't kill this little bunny yourself—"

"I know it, I wouldn't want to kill him myself—"

"Well, what you want me to kill him for then? No, sir, you guys ain't goin' to get me to hurt this bunny-rab—I don't care what you all talk about. Here, Shad, reach in my pocket and get your profit—"

But Shadow smiled. He stepped up and laid his hand gently on the little rabbit's soft fur.

"No, Jerry," he said, "I don't want any profit out o' that one. It's the first catch, you know, and since you took such a liking to him from the start, why, he belongs to you. Take him home and keep him—if you can."

"Thanks, Shad!" said Jerry, talking hurriedly—"and tomorrow if we catch another one like this, he will be yours to take home and keep alive—"

"You can't keep wild rabbits alive, penned up in a coop!" broke in Bill Darby, who knows it all.

"Is 'at so?" said Jerry. "Well, you can if you know how. And do I know how! Ask me do I know how. I'll say I do, and then some. I can teach you fellas a lot you never know—you want to ask me something, sometime—"

"I'll ask you something," spoke up our captain. "Since you think you can tell us so much—who was it that took the other rabbits out of the traps and left just a hind-foot for us to find?"

Jerry stared at Dick for a moment, with a foolish look on his face. Then he grinned, as he answered: "That was smart of you, Dick, to think of that. But 'tain't fair to ask questions like that. You might as well ask me how far is up! Silly, you see. But I'll answer you that question some time—very soon. Hold me to it—'cause you'll get the answer."

And with that, then we all wended our way back to the river bank. It was getting dark, and most of the fellows went home, because Jerry and Shadow went to take the rabbit up to Jerry's barn where they were going to make a hutch for it. I had to smile as I followed Perry Stokes up the steps of the clubhouse.

"Well, Perry," I said, as I waited for him to unlock the door, "I think we're going to have a lot of fun with these two trappers, don't you?"

"May be, sir," he answered, as he turned the lock and swung the door open, "but I think we are going to have some more trouble on this river bank, sir."

"Ah, Perry," I said, "why do you always croak about trouble—"

My voice died away and I stopped dead in my tracks as I gazed at the meeting room. Two chairs had been placed close together near the cupboard in the corner, and a third chair stood on top of the two. One of our lamps had been knocked from its nail on the wall and lay in a mess of broken glass and oil on the floor. I stepped over the mess as I walked around the long table to my writing room and gazed inside. Perry had put a fresh blotter on top of my desk, after we had blotted the ink bottle upset upon it the day before, and had bought a new bottle of ink. The first thing I saw was the ink bottle open; the cork was gone. And upon the blotter, as though it had been daubed with the stopper, were two big letters—"G. G."

"By Jinks!" I exclaimed. "Look here, Perry!"

"As I was telling you, sir," came Perry's voice over my shoulder, "I think we are going to see some more excitement on this old river bank."

Which we did.

(Copyright, 1928, Robt. F. Schulkers.)

Notice

Prize-winner for this week will be announced early next week, when letters from members will also be printed.

The meeting is postponed a few days.

Seck.

Dear Seck:
MY FUNNIEST EXPERIENCE

As I was walking the path one day,
With my dog along by my side,
He made a quick jump and he growled like a bear,
As though he had lost his guide.

I looked around to see what was wrong,
And lo! I saw afar,
A dismal object so dark and long,
A late modelled "Ford Car."

No wonder the pup was frightened,
And hastened as though he were a star,
And hastened as though he were
Because nothing will frighten a person so much,
As the late modelled "Ford Car."

Yours fair and square,
Leslie M. Millan.

Norwood, Ont.

Dear Seck:

Here I am again with another story and I hope it wins a prize.

MY FAVORITE BOOK

The book I like best is "Rainbow Valley," by L. M. Montgomery—the famous Canadian writer.

The main characters in the story are, Gem, Walter, Nan, Dec., Shirley and Rilla, Blythe, who live in "Ingleside," on one side of Rainbow Valley, with their father and mother, and Jerry, Faith, Karl and Una Meredith who live in the manse, with their father and Aunt Martha, on the opposite bank of the valley. The characters I like best are Jerry, Faith and Gem, because they are the leaders in all the fun.

Mr. Meredith is very absent-minded. Once he forgot that he was to attend a wedding until the wedding party came for him. He ran to the church in his carpet slippers and began to read the burial service. Quite often he forgot to go to bed at night and he never knew what his children were doing. Faith had a pet rooster who used the house quite freely and Karl had pet frogs and toads which he kept in the parlour. The Blythe children were much better behaved for they had a good mother and father.

Rainbow Valley was their play ground. Walter, who was fond of poems would sit down there and read while Gem and Jerry fished and the rest built a fire to cook the trout.

I like this book because it tells of pure, wholesome fun and there are places where you could "double up" with laughter.

Hoping anyone who reads the story will enjoy it as much as I did.

Yours fair and square,
Margaret Lancaster.

Birdsall, Ontario.

Dear Seck:

I am enclosing a membership blank and I would like to be a member of your club. I worked out your pass-word which I think is "Fairy Tales." I am going to try for a prize on

MY FAVORITE BOOK

My favorite book is called "Ann of Green Gables." It was given to me as a present. I have read it many times.

It is about a little orphan who comes to live with an old-fashioned brother and sister. Ann, as she is called, gets into many scrapes. She has a great imagination. She would imagine she was a beautiful princess. Her greatest sorrow a that she has red hair.

One of the scrapes she got into over her hair was, one day the lady had gone out, Ann had bought a bottle of black hair dye. When the lady came home she found Ann had dyed her hair not black but green.

Yours fair and square,
Iris Borland.

516 Water Street,
Peterborough, Ontario.

Dear Seck:

MY FAVORITE BOOK
ROBIN HOOD

Many years ago in the time of Richard of the Lion Heart there lived in the Sherwood Forest a band of seven score outlaws who had escaped from the hands of Guy of Gisbourne, a notorious tyrnat. At their head was Robin Hood, who at one time was a rich Earl, but now had lost his land through the unjust barons.

Robin wanted to marry Marion, daughter of a good knight. Evil-minded Barons did not want this to come about so they did their best to stop them from getting married but could not stop Robin, so Marion became his wife and lived in the forest with him.

Robin Hood robbed the rich Barons and gave the spoils to the poor serfs so that he became a terror to the Robber Barons.

Robin helped collect the ransom of King Richard who had been captured by the King of Germany.

When the King heard of this he gave Robin a free pardon and asked if he would help him fight his brother John.

Robin's money gave out and he could not pay his men so they went back to the forest. Soon after Robin followed and they went back to their old ways of living.

He died by the trickery of his last enemy, who, a nun where he went to be bled (for people at the hospital that time believed in bleeding for illness), to put him in a room and let him bleed to death. When he could think of nothing else to do Robin put his horn to his mouth and blew a weak blast.

Little John, so called from his great stature, broke down the doors and got to his master's side. Robin asked for a bow and an arrow and to be buried where his arrow fell.

So Robin Hood died in this manner, and was buried where his arrow fell with only a stone to mark his grave.

Yours fair and square,
Harry Chernley.

340 Aylmer Street,
Peterborough, Ontario.

Dear Seck:

I can hardly decide which one of my books is my favorite one. You said you would say "Treasure Island." I have a book of Child Play, and in the front there is 62 titles of books also a coupon to send away for three of them. In the list there is Treasure Island, and as you like it so well I think I will send for it.

Among my books I like "Little Prudy" best. She is such a funny little girl. She is always doing and saying funny things, and very often getting into trouble. Her sister Susie thinks she is always in the way, but she is only four years old, of course.

Yours fair and square,
Teresa Perdue.

711 Bethune Street,
Peterborough, Ontario.

Dear Seck:

Perhaps you will have forgotten me but I have been reading your page, and it is very interesting.

I received your very nice pin for which I thank you very much. I am very proud to be a member of your club.

To-day I am going to tell you about my favorite book. The name of it is "Rose Red and Snow White." Rose Red and Snow White were two little girls. They made friends with the wild animals. One day when they were in the house there was a rap came at the door, and the little girls opened the door and a bear walked in and lay down in front of the stove. The little girls brushed the snow off him.

In the morning when they let him out he got in the door when a nail ran in him and tore off some of his fur and they saw gold shine and he ran off into the woods.

This shows how kind Rose Red and Snow White were with the bear and we could treat them just as kindly if we would only think so. This is all for this week.

Yours fair and square,
Agnes Hayes.

R.R. No. 4,
Lakefield, Ontario.

Dear Seck:

Perhaps you will think I have forgotten your page but I have been sick with the cold for quite a while. However, I have been reading your page since, and I think it is very interesting. Those three wild boys from the West were certainly doing a great deal of harm to your club. Here is my story and I hope it may win a prize.

MY FAVORITE BOOK

I have read many books, but I have gotten tired of them but there is one book I have read over and over and I never seemed to get tired of it so it must be my favorite book. The name of this book is "A Dear Little Girl."

The first thing I noticed about this book that interested me was the cover. It had a green cover with a red border and a picture of a little girl counting her pennies.

The name of this little girl was Edna. One time she went to visit her Aunt Elizabeth who lived in a brick house near a house where some poor children were.

One day her aunt took her to see the children. When she came home she asked her aunt if she could do anything to help those poor children. Her aunt told her she could save her pennies and buy fancy shoes and fill them with candy. The little girl counted her pennies and found she had only five. She went to the store and asked the storekeeper for a fancy shoe. The storekeeper said they were ten cents. The little girl began to cry. The storekeeper asked her why she was crying. She said she was going to buy a fancy shoe for the poor children, but she didn't have any money. The storekeeper thought she was verykind and he gave her the fancy shoe. This shows us we should be able to do a favor for some poor children.

Well, this is the end of this story till next week.

Yours fair and square,
Olive Condon.

R.R. No. 4,
Lakefield, Ontario.

Dear Seck:

I received your pin about a week ago. I think it is very nice. I am very glad to be a member of the club.

To-day I am writing on my favorite book.

My favorite book is Nature Stories. I like it very much because there is a nice cover on it.

There is a nice story in it which I like and it is my favorite. It is about how Mother Nature wakes her children.

First she sent the rabbit to wake the bear. The rabbit was afraid of the bear, so he jumped up and down on the ground to wake him but he could not. So there was a wind blowing and it blew a pine tree down and the bear ran after the rabbit, but he could not catch him.

I like this story very much. I hope you will like it also.

Yours fair and square,
Willie Moher.

R.R. No. 4,
Lakefield, Ontario.

Dear Seck:

I am enclosing a two-cent stamp and wish you to send me another pin as I lost my other one. I also thought I would write a story so here it is:

MY FAVORITE BOOK

I read many books from the town library but I think the one I like best is "Partners of Chasa." It is a story of the West and of a man who, broken-hearted by his wife leaving him, set out to seek his fortune other than his homestead, and with only his young son as a companion.

Yours fair and square,
Donald Owens.

Campbellford, Ontario.

Dear Seck:

MY FAVORITE BOOK

My very favorite book is the book that I got from the Seckatary Hawkins Club. It was so interesting that I wanted more chapters in the book, but I could not have that. It told me of Seckatary Hawkins. There was a story called the Chinese Coin. Perhaps Hawkins will explain to you what they are like. I was reading the book every chance I got. Another book is called "Audrey." It was very interesting, but I liked the Seckatary Hawkins book better. I will close my letter, hoping I will win another book.

Yours fair and square,
Effie Redmond.

268 Aylmer Street,
Peterborough, Ontario.

Dear Seck:

I do not know what you will think of me for not writing to you. Many thanks for the birthday card you sent me. I am going to write a story and I hope it will win a prize.

MY FAVORITE BOOK
BEAUTIFUL JOE

This story is about a dog. There was a man in the country called Mr. Jenkins. He was a milkman and was very cruel. He had a dog and this dog had little puppies. Mr. Jenkins came in and killed them all but one with a fork. The next day he came in the little puppy jumped and bit him. He caught it and took an axe and cut its ears and its tail off. The dog howled and a man came in off the road and gave the man a beating. He took the dog home and gave it a good home. The man was Mr. Murray. They had five boys and one girl. They had many pets but they cared for the dog. They called it Beautiful Joe. They had three dogs called Billy, Jim, and another dog. They had a rabbit, a rat, a canary and goldfish. One night a man came when Mr. and Mrs. Murray were away and tried to burn their house down. Beautiful Joe caught him. This man was Jenkins.

Yours fair and square,
Francis Irwin.

R.R. No. 2,
Peterborough, Ontario.

Dear Seck:

I am sending my sister's name in. I have been reading the letters in the Examiner. So I am going to try for this contest.

MY FAVORITE BOOK

I think that my favorite book is "Scottie." It is a story about a collie dog. He was ugly looking but he had a very good temper. He and his brother Laddie were given away. It tells about the fun and adventures they had.

I am sure that people that love dogs would like this book. I have a dog at home called "Prince."

Yours fair and square,
Alicia Langley.

239 Burnham Street,
Peterborough, Ontario.

Dear Seck:

MY FAVORITE BOOK

I have read three very nice books lately. The names of them are: Jack's Baby, Adventures with Poor Mrs. Quack, and The Adventures of Old Man Coyote. I like the book of Old Man Coyote the best. The part of Old Man Coyote meeting the porcupine is very interesting.

Hoping this will win a prize.

Yours fair and square,
Lloyd Perdue.

Peterborough, Ontario.

Dear Seck

MY FAVORITE BOOK

The book I like the best is "David Copperfield," written by the noted English novelist, Charles Dickens. I like "David Copperfield" because it is so realistic. Parts such as "in the blacking house, Salem House and Dr. Strong's school," picture his own life when he was young. I also like the way he describes different people and things. I, for one think it is Dickens' best book.

Yours fair and square,
Arthur Stinson.

197 Brock Street,
Peterborough, Ontario.

I'm sorry these letters arrived too late for the Christmas Stocking Competition.

Dear Seck:

I am going to write another story to-day. Here it is:

CHRISTMAS STOCKINGS

On Christmas Eve the twins Mary and Bill found a hole in their stockings.

Mary said, "Santa won't want to fill a stocking with a hole in it."

So they told their mother to mend the stocking. When mended they went to bed to dream of the surprises they would find next morning in their stockings.

When they woke up there were dolls, cars, trains, oranges, candies, etc. They were happy because they got so many presents.

I hope I haven't taken up too much room.

Yours fair and square,
Lowery McQuade.

Box 33,
Omemee, Ontario.

Dear Seck:

I am still trying for a prize and having sent in two poems I am sending in a story for a change, hoping it will win one of your well praised adventure books.

CHRISTMAS STOCKINGS

It was growing late on Christmas Eve and a poor mother was rocking in her chair and watching her two ragged children hanging up their meagre, holly stockings taken off their own cold feet.

Many Christmas Eves had passed in this same dreary fashion, but they still clinged to the old tradition of having their little stockings filled, hoping some day it would come true.

At last, worn out with cold and hunger both mother and children fell fast asleep on the creaking ragged couch.

About twelve o'clock midnight the door opened softly and a neighbour accompanied by her son and many mysterious parcels came in and started filling the stockings, and departing as noiselessly as she had come.

In the early dawn the eyes of the sleepers awoke and as they rested on the over-filled stockings across from them they (the children), leaped out of bed with a cry and regardless of the cold they went to examine everything they contained.

So let us leave them amidst the joy and happiness of the "Christmas Stockings."

Yours fair and square,
Jeanne L. Gray.

183 Mark Street,
Peterborough, Ontario.

Dear Seck:

I am writing a story hoping to win a prize. Well, here goes, I guess I'll try my luck.

CHRISTMAS STOCKINGS

One year there were two twins about twelve years old. The boy's name was Alfred and the girl's Freda. Their parents were very wealthy. Each week the twins were given a dollar between them. So, about four weeks before Christmas they began to save their money to buy each other a present. About two weeks before Christmas a poor family moved near. There was a little girl five and a little boy five. One day as the twins were going to school they heard the poor children say that Santa Claus wasn't going to bring them anything because they were too poor. The twins felt sorry for them.

The day before Christmas Alfred and Freda went shopping. They bought enough toys to fill two stockings. The night before Christmas the twins got a ladder and climbed into the poor children's bedroom. They took a new pair of stockings from a parcel and filled them with pretty toys. Then Alfred and Freda climbed out the window and went home happy.

When the poor children woke up and found the Christmas stockings they thought Santa Claus had brought them. This made them very happy indeed.

Yours fair and square,
Dorothy Self.

190 Lansdowne Street,
Peterborough, Ontario.

Here are some interesting letters from members:

Dear Seck:

Just a line to say that I received my card and pin. I guess I will tell you about some things around here.

1. We live on a farm.
2. We have three horses.
3. We have fourteen cows.
4. And two calves.
5. I have nine turkeys.
6. We have a hundred hens.
7. I have a police dog, he is four months old. He will roll over for his food.
8. We have a coolie dog and a hunter.

Would you like me to send you some good songs, and many verses. I will send you in one now.

I never see anything in about your club. My father goes hunting every year.

Well, I guess I will close now.

Yours fair and square,
Marjorie Imroy.

R.R. No. 1,
Bonarlaw, Ontario.

Dear Seck:

As I am a new member to the club this is my first letter, and I am writing to thank you for my card and pin which I think very nice. I will do my best to keep the motto "Fair and Square." I enjoy your page on Saturday nights and think the stories are good.

In looking over the names in the paper to-night I see my birthday dated July 27, which should be June 20.

Will write again but must close now.

Yours fair and square,
Jack Spargo.

Peterborough, Ontario.

Fill out the blank and send it to Seckatary Hawkins, care of The Examiner, Peterborough:—

MEMBERSHIP APPLICATION

SECKATARY HAWKINS:

I wish to be enrolled as a member of The Examiner Seckatary Hawkins Club. I am enclosing a two-cent stamp for my club badge and certificate.

My Name is.....

Street Address or R.R.....

Day Month Year

City or Town..... My Birthday.....

Heart Trouble Hands and Feet Numb and Cold

Mrs. Wm. Fowler, Auburn, Ont., writes:—"Several years ago I was troubled with my heart and nerves, so bad, at times, my hands would become numb and cold. I took doctor's medicine, for a while, but it did me little or no good. I happened to see

MILBURN'S HEART AND NERVE PILLS

advertised and started taking them at once, and continued for some time, and since then I have had no return of my trouble."

Price 50c. a box at all druggists and dealers, or mailed direct on receipt of price by The T. Milburn Co., Ltd., Toronto, Ont.

Password

A NEW YEAR'S PASSWORD

Last week our password was "Yuletide," which means the happy season that we call Christmas time today. In the old days they used to say "Yuletide" instead. In some places it is still called by that name.

Now some of our younger members could not get our last week's puzzle. So, to be fair and square, and to give all an equal chance, this week we will give the following:

—A—P—N—S—.

It is only one word, but it means a whole lot, in fact, everything there is in life, if we are fortunate to have it. There is one sure way of getting it, too, and that is by following out our motto —"Fair and Square." As you see it above, the dashes represent the missing letters. Fill in the right letters, and you will have a word that means what we are wishing you for the New Year. Now it ought to be easy. Let's see you work it out.

Next Week's Birthdays

Sunday.
Douglas Allison, 875 Water street.
Harold Farrel, Colborne.
Donald Kennedy, Havelock.
M. Leahy, R.R. No. 2, Indian River.
Keith Manley, R.R. No. 8, Keene.
Nora Moher, 238 Cady street.
Stella Went, 18 Water street, Lindsay.

Monday.
Ernest Fairburn, R.R. No. 7, Keene.
Hugh Innings, 2 Cricket Place.
Adelle Morrow, Russell street, Lindsay.
Florence Murdock, 10 Georgina street, Lindsay.

Tuesday.
Arthur Armstrong, 372½ Water street.
Doris Ferguson, 126 Lansdowne street.
Dorothy McCallum, 176 Edinburgh street.
Virginia Patterson, 59 McDonnel street.
Pearl Revoy, 760 Auburn street.

Wednesday.
Annie Angelo, 378 McDonnel street.
Marlow Banks, 314 Maitland avenue.
Dorothy Green, 391 Armour road.
Fred Green, 14 Division street.
Emma Stabler, 623 George street.

Thursday.
Sam Mackness, 223 Princess street.
Neal Mellen, Chemong road.
Gordon Paige, 153 Park street.
Phyllis Roberts, 552 Bethune street.
Bob Weir, 260 Wolfe street.
Norma Whittaker, 9 Cricket place.

Friday.
Jim Fallen, 576 Charlotte street.
Marjorie Gunn, 272 Simcoe street.
Harry Halcrow, 176½ Charlotte street.
Madge Meharry, 42 Victoria avenue.
Evelyn Reynolds, 863 Water street.
Kenneth Riches, 166 Perry street.
Fred Todd, 188 Lake street.

Saturday.
Bob Armour, R.R. No. 1, South Monaghan.
Vera Barnes, 107 Auburn street.
Wilfred Cummings, 75 Hunter street w.
Robert Evans, 190 Charlotte street.
Norma Harper, 663 George street.
Frank Lustic, 215 Charlotte street.
Mary Mongraw, 29 James street.
Stevan O' Donnel, 261 Smith street.
Frank Spencely, 36 Monaghan road.

$11,800.00 GIVEN FREE.

The above amount of money has been given away by us in CASH PRIZES. $500.00 more will be given away as follows,-

1st prize	$100.	5th prize	$40.
2nd "	$ 75.	6th "	$30.
3rd "	$ 60.	7th "	$25.
4th "	$ 50.	8th "	$20.

5 prize of $10. each in cash
10 prize of $ 5. each in cash

Solve this puzzle and win a CASH PRIZE
There are 7 faces in the picture besides the Canadian Beaver. Can you find them? Has mark each one with an X, cut out the picture, and write on a separate piece of paper these words, "I have found all the faces and marked them" and mail same to us with your name and address. In case of ties handwriting and neatness will be considered factors. If correct we will advise you by return mail of a simple condition to fulfill. Don't send any money. You can be a prize winner without spending one cent of your money. Send your reply to

GOOD HOPE MANUFACTURING CO.
455 Craig Street West, MONTREAL, Canada

FREE

Simple Way to Be Rid of Gas

PEOPLE who belch after eating may not realize that the cause is excessive gastric acid. Or may not have been told how easily this may be remedied. Quick and complete relief can be obtained by taking a little "Pape's Diapepsin" after eating or when pain is felt. Remember this for your comfort, and lest that constant gas on the stomach does not drift into gastritis!

"Pape's Diapepsin" instantly neutralizes the excess stomach acid and soothes, heals and strengthens the inflamed stomach lining, thus promoting normal, painless digestion and helping to prevent future trouble.

For many years millions have used and recommended "Pape's Diapepsin" for the speedy and sure relief of indigestion and allied stomach troubles. Follow their example! Get a 60-cent package of "Pape's Diapepsin" from any druggist; no matter how severe your stomach troubles you will get relief.

The store of Practical Gifts

Gift Suggestions 98c

Throughout the store merchandise has been selected which we feel will meet with popular approval and a visit to the store Monday will be a wise move on the part of those who would check off many of the items on the gift list. The following is a partial list of the many 98 cent gifts:

VISIT TOYTOWN

White Scarfs 98c
Men's White Mufflers of fine fugi silk, in good size, finished with hemstitched ends. Each 98c

Pillow Slips 98c
Strong White Slips, stamped with pretty patterns for embroidery and finished with hemstitched borders. Pair 98c

Fancy Aprons 98c
Useful Aprons of pretty flowered print, finished with white binding. All made with two pockets. Each 98c

Rayon Bloomers 98c
Dainty garments, which come in a splendid range of bright colours and pastel tints. Exceptional value at 98c

Marble Clocks 98c
Real Marble Clocks, finished in white, rose, blue, grey, etc., with ornamental face and gilt hands. Each 98c

Child's Sets 98c
Sheffield-made Fine Plated Knife, Fork and Spoon Set. All in handy size for the small boy or girl. Set 98c

Linen Cloths 98c
52 x 52 Inch Cloths of real oyster linen, with border of stripes in rose, blue, green, gold or mauve. Each 98c

Ladies' Neckwear 98c
Including Collar and Cuff Sets, Jabot Sets, etc., of cream laces, nets, crepe deline, etc. Special, 98c

Coat Flowers 98c
Corsage and Coat Flowers in a large assortment of both small and medium clusters. An ideal gift. Each 98c

Handkerchiefs 98c
Ladies' White and Coloured Embroidered Swiss and Linen Handkerchiefs. 3 in box. Hemstitched and lace trimmed. Box 98c

Ladies' Gloves 98c
Fine Suede Fabric Gloves, with pretty embroidered cuffs. Shades of sand, mode, and grey. Per pair .98c

Rayon Vests 98c
Woods Blue Label Vests, in a splendid assortment of pastel shades. Opera top style. Each .98c

98c Toyland Specials !

Dolls' Beds 98c
Good sized, well-made Folding Beds, prettily enamelled in plain white and pale blue. Big value at 98c

Train Sets 98c
Six pieces of track, 2 coaches, fender and engine. Buy these sets Monday, complete, for 98c

Dolls' Trunks 98c
Each Trunk packed with one jointed doll, with 2 changes of clothes, soap, etc. A wonderful toy for girls 98c

Child's Sleighs 98c
Well made, 36-inch Sleighs, varnished, trimmed with bright red and fitted with heavy strong steel runners. Each 98c

In Linen Section

Turkish Towels 98c
Fancy Turkish Towels, size 20 x 40. Always an acceptable gift. Per pair 98c

Guest Towels 98c
Pure Linen Guest Towels, in pleasing designs. Excellent quality. Per pair 98c

Table Covers 98c
Some of plain white damask; others of oyster linen, with fancy coloured borders. Sizes 45, 52, and 54 inches 98c

Hemmed Sheets 98c
Sheets always make a useful and acceptable gift for the housewife. Size 2 x 2¼ 98c

Linen Runners 98c
These are of fairly fine linen and measure 18 x 36 in size. All plain and finished with wide hemstitched ends. Each 98c

Linen Towels 98c
Pure Linen Towels, with coloured ends. Size 18 x 36. Nice fine quality. Each 98c

Gift China Section

Cups and Saucers
Of fine English Bone China, decorated with pretty fancy designs, in various colours and gilt. All boxed at 98c

Colored Jugs 98c
Good sized English China Jugs, coloured in plain bright shades of green, orange, blue, etc. Exceptional value at 98c

Brass Bowls 98c
Heavy Brass Bowls of Chinese manufacture, decorated with Chinese characters. A useful size for nuts, candies, etc. 98c

Wine Glasses
Wine Glasses and Comports. Various shapes. Finely etched with narrow fancy band. Sale price .....4 for 98c

Toby Jugs 98c
English Toby Jugs of useful size, each portraying a smiling-faced old gentleman in black or buff coat. Each 98c

Writing Paper 98c
Fancy Christmas Boxes, containing good quality gilt-edged writing paper, envelopes and correspondence cards. The box .98c

Ladies' Hose 98c
Good quality Silk and Wool Sport Hose, in a wide range of fancy check designs. All colours. Per pair 98c

Black Duchess 98c
Mother would appreciate a Dress Length of Duchess Satin. You'll like the quality of this. Special, per yard 98c

Infants' Bonnets 98c
Infants' Wool Bonnets, in a good assortment of sizes. Nicely trimmed with silk. Be sure to see these. Each 98c

Crib Covers 98c
Infants' Crib Covers. Size 30 x 40. Rosebud centre with pin silk borders. Specially priced at.....98c

Georgette 98c
36-Inch Georgette, suitable for party frocks, lamp shades, etc. Pleasing assortment of shades. Special, per yard 98c

Women's Combs 98c
Fine Knit Combinations, knee length, with fitted and opera tops. Winter weight cotton. Specially priced at 98c

Men's Ties 98c
All new patterns and colourings. These are the kind men like. He would appreciate a Tie from this assortment. Each 98c

Men's Braces 2 for 98c
Men's Dress Braces of good quality silk lisle. The kind with lots of stretch. Specially priced ..2 for 98c

Framed Pictures 98c
Framed Pictures is always acceptable. Subjects by well-known masters. Nicely mounted and framed. Each 98c

Stationery 98c
Stationery is always good. You'll like our special 98c line. Good quality paper, in Christmas boxes. Per box 98c

Tea Sets 98c
Sets consisting of 4 cups and saucers, plates, sugar and cream and tea pot. Prettily decorated in assorted colourings. Set 98c

Sewing Machines 98c
Yes, it will sew, and is nicely boxed, with needles, 5 spools of thread, thimble, scissors, etc. ...98c

RICHARD HALL LIMITED

CATTLE, GRAIN, PRODUCE

RETAIL.

Fruits.

Bananas, 50c dozen, 45c 50c lb., 3 lbs. 25c.; oranges, 30c-80c dozen; navels, 35c-56c dozen; Japanese tangerines, 33c doz.; lemons, 30c-40c doz.; grapefruit, 2 to 4 for 25c; layer figs, 10-40c lb.; table apples, 5c each; cooking dates, 3 lbs. 25c; Duchess apples, 35-60c pk.; Snows, 60c-$1 peck; McIntosh, $1 peck; Greenings, 60c peck; Spys, 75c $1.00 peck; St. Lawrence, 75c pk.; Wealthies, 25 and 40c a peck; cooking apples, 35-40c peck; cocoanuts, 10c and 15c each; grapes, 60c bas.; Emperor grapes, 2 lbs., 25c; pears, 50 to 75 cents per basket; table pears, 4 for 25c; watermelons, $1.25 each; peaches, 80c-$1.15 basket; quinces, 90c-$1.25 basket; cranberries, 25c qt.; pomegranates, 2 for 25c; preserving pears, 50c peck; persimmous, 15c each.

Vegetables.

Potatoes, 15-25c pk., $1-$1.20 bag; sweet potatoes, 3 pounds, 25c; carrots, 25c per peck; cooking onions, 69c per peck; green onions, 5 cents bunch; Spanish onions, 4 pounds 25 cents; cabbage, 5-10c a head; head lettuce, 10-20c each; Iceberg, 10c each; bunch, 5c; parsley, 5c bunch; cauliflower, 10-20c each; tomatoes, 25c per pound; hothouse tomatoes, 40c lb.; cucumbers, 15-20 ea.; celery, 15-25c bunch; celery hearts, 3 for 20c; spinach, 2 pounds for 25c; green peppers, 4 for 25c; radish, 5c per bunch; beets, 25c a peck; asparagus, 2 bunches for 25c; squash, 10-20c each; pumpkins, 10-each; Brussel prouts, 15c a quart; turnips, 3 for 10c; parsnips, 35c peck; vegetable marrow, 15c each.

Nuts.

Mixed nuts, 19-29c lbs.; shelled walnuts, 59c lb.; peanuts in shell, 20c lb.; pecans, 55c lb.; budded walnuts, 39c lb.; broken walnuts, 45c lb.; whole halves, 35-39c lb.; shelled almonds, 55c lb.; filberts, 39c lb.; Brazil nuts, 25c lb.; chestnuts, 30c lb.

Dairy Products.

Butter, creamery, 43-47c lb.; dairy, 40-42c lb.; lard, 20-22c lb.; shortening, 18c lb.; eggs, 46-55c doz.; cheese, 25-35c lb.; honey, clover, 5 lb pail, 53-60c, 10 lbs. $1.18; amber honey, 5 lb. pail 45c, 10 lbs. 85-89c; Beekist, 5 lb. pail 75c; sections, 18-25c each.

Fish.

Salmon trout, 35c lb.; sea salmon, 28c lb.; red salmon, 20c lb.; silver bright salmon, 16 20c lb.; finnan haddie, 18c lb.; halibut, 22-25c lb.; fresh fillets, 22-25c lb.; smoked fillets, 19c lb.; codfish, 25c lb.; white fish, 18c lb.

Meats.

Beef, 15-32c lb.; lamb, 20 34c lb.; veal, 20-40c lb.; mutton, 15-35c lb.; pork, 22-35c lb.; bacon, 25-40c lb; sausage, 23c lb.; chicken, 28c lb.

WHOLESALE.

Flour.

Half barrel, $4.45-$4.65; 25 lb. bag bread flour, $1.25; 24 lb. bag pastry flour, $1.05-$1.09.

Grain.

Fall wheat, $1.20 bushel; spring wheat, $1.00-$1.10; oats, 50c; peas, $1.40-$1.50; barley, 70c ;rye, $1.00; alsike, $10; buckwheat, 80c; red clover, $11 bushel.

Hides and Wool.

Cow hides, 9-11c lb.; horse hides, $3.50-$4 each; veal skins, 12-13c lb.; lamb skins, $1.00-$1.30 each.

Hay, Bran, etc.

Hay, loose and baled, $16-$18 ton; straw, baled, $8-$10; bran, $35; shorts, $36 ton.

Hogs.

Live hogs, thick smooth, $9.00 cwt.; select graded, $9.50; dressed hogs, head on, $15; head off, $16 cwt.

MONTREAL GRAIN AND PRODUCE.

MONTREAL, December 16. Canadian Press. — The domestic and export trade in all lines of grain here yesterday was decidedly quiet but prices were unchanged. A moderate amount of business was done in spring and winter wheat flour and values were firm.

The inquiry for all lines of millfeed was good and the tone of the market was steady. Standard grades of rolled oats were in good demand.

The undertone to the butter market continued strong and prices were marked up another fraction. This was attributed to the good demand and the small supplies available. Receipts were 218 packages.

Extreme dullness again marked the cheese trade but prices remained about steady. Receipts were 197 boxes.

The feature of the egg trade was the weakness that developed in the market for fresh grades and values were reduced two to three cents per dozen. Storage eggs were unchanged. Receipts were 927 cases.

Potato prices were reduced two cents per bag owing to the inactive demand. Prince Edward Island whites sold at 75c and Green Mountains at 83c per 90 lbs. in bags.

Beans held firm in the face of lack of imported grades. Sales were made at $5.25 per bushel.

Montreal Quotations

Oats, Canadian western, No. 2 77 1-2c.
Oats, Canadian western, No. 3, 73 1-2c.
Oats, extra, No. 1, feed 67 1-2c.
Flour, Manitoba spring wheat patents, firsts, $7.20.
Flour, Manitoba spring wheat patents, seconds, $6.60.
Flour, Manitoba spring wheat patents, strong bakers, $6.20.
Flour, winter patents, choice, $6.10
Rolled oats, bag 90 pounds, $3.65.
Bran, $36.25.
Shorts, $38.25.
Middlings, $41.25.
Hay, No. 2, per ton, car lots, $61.00
Cheese, westerns, 18 3-8.
Cheees, easterns, 17 7-8c.
Butter, No. 1, pasteurized, 40 1-2-40 3-4.
Eggs, storage extras, 44c
Eggs, storage firsts, 40c.
Eggs, storage seconds, 35.
Eggs, fresh extras, 63.
Eggs, fresh firsts, 58c.

TORONTO LIVE STOCK.

TORONTO, Dec. 15—Heavy receipts of the week, augmented by stock from off the road, pulled the good prices of the opening Monday market down to lower levels, and closed weakly. Plain and unfinished cattle sell very slowly to a poor demand and a great part of the run are made up of these inferior quality cattle. Around 800 head are still unsold and will be held next week. The closeness of the holiday is also having an adverse effect upon sales, as buyers say they have already acquired enough supplies for their kill.

A drop of 50 cents a cwt. was noticed on butchers, unless it was on some real choice, which were sold at $9.50 to $10.50 for steers and heifers. Common brough $7.50 to $8.50. Heavy steers sold between $9 and $10.

Cows declined 50 cents per cwt. with tops at $8. Good $6.75 to $7.25. Cutters and canners brought between $4 and $5.50. A quiet feeling was noticed on stockers and feeders. Some Ontario short-keep steers sold up $9 for tops. Yearlings heifers from the west $7 to $7.50.

A few sales of baby beef were made at $14 on Monday, but at the closing market choice brought between $12 and $13.

Trading was active on calves all week, but most of the veal was poor. Choice $15 to $15.50. Fancy sold at $16. Medium $13 down. Grassers $6 to $8.

Lambs prices received a severe cut, values dropping from $12 on Monday to the closing quotation of $11 for choice at the week's end. Commission men are advising their customers to hold until after the New Year.

A gain of 50 cents per cwt. was made on hogs during the week. Closing hog tickets were marked at $9.25 f.o.b. selects. Packers bids for weekend are out at $10.25, weighed off cars.

Receipts for the week: Cattle 9,696; calves 794; hogs, 4,204; sheep 4,619.

Quotations

Heavy beef steers		
do., choice	$ 9.00	to $10.00
do. fair	7.75	8.75
Butcher steers, choice	9.50	10.50
Butcher heifers, choice	9.50	10.50
do. common	7.25	8.25
Butcher cows, choice	7.50	8.25
do. fair to good	6.00	7.25
do. common	5.50	6.00
Canners and cutters	4.00	5.50
Butcher bulls, good to choice	7.00	8.50
do medium	6.25	6.75
Bolognas	5.50	6.25
Baby beef	10.00	13.00
Feeder, choice	8.25	8.75
do. fair	7.00	8.00
Stockers, choice	8.00	8.50
do fair	6.50	7.50
Springers, choice	100.00	135.00
Milch cows, choice	80.00	100.00
Calves, choice	15.00	16.00
do. medium	9.00	13.00
do. grassers	6.00	8.00
Lambs	11.00	11.25
Bucks	8.00	8.25
Hogs, selects, w.o.c.	1025	....
do fed	10.00	....
do. thick, smooth, w.o.c.	9.25	....

PRODUCE MARKETS.

OTTAWA, Ont., December 15. — Canadian Press. — Some reductions in prices were reported yesterday from different centres. Otherwise prices and conditions are generally unchanged.

Toronto: This egg market was steady yesterday. Dealers quoted country shippers extras 54-55c; firsts, 46-47c, seconds 32c; pullet extras 42c. The poultry market is also steady.

Calgary: Prices of storage eggs are lower to-day on this market. These eggs are now selling at extras 37c; first 35c; seconds 30c. A carlot of storage firsts rolled to Montreal on consignment this week.

Saint John: The tendency to shade prices continues on this market as receipts of fresh eggs are increasing. The prices to retailers are lower at extras 68-72c; firsts 60-64c; seconds 48c; pullet extras 55c. The poultry market is active with the demand for geese good. These are selling at 24-26c; turkey prices are low at 30-35c.

Halifax: With receipts of fresh eggs increasing on this market dealers have made further reductions in paying prices, and dealers are now paying country shippers, delivered, extras 62-64c; firsts 52-54c;; seconds 40c.

Vancouver: Prices on the egg market are lower to-day. Dealers are quoting producers for extras 38c; firsts 34c, pullet extras 32c.

New York: The market on dressed chickens is steady and unchanged to-day; dressed turkeys are firm at 30-42c.

VANCOUVER WHEAT

VANCOUVER, B.C., Dec. 15 (Canadian Press).—Following are local wheat prices:—

	Open.	High.	Low.	Close.
Jan.	.121b	121b	120⅞	120⅞
Mar.	.123⅜b	123⅜b	123⅜b	123⅜b
May	.125b	125b	125b	125b

Cash prices.—No. 1 northern 119⅝; No. 2 northern 116⅝; No. 3 northern, 111; No. 4 wheat, 104⅜; No. 5 wheat, 93; No. 6 wheat, 78½; feed, 74.

STOCK MARKET AVERAGES

	20 Industrials.	20 Rails.
Friday	x238.47	xx151.65
Previous day	243.38	150.09
Week ago	238.60	149.04
Year ago	182.73	148.04
High, 1928	258.33	157.69
Low 1928	178.84	138.36

Total stock sales yesterday 3,033,500 shares.

CHICAGO GRAIN

CHICAGO, Dec. 15 (Canadian Press).—Suggestions that domestic winter wheat is now in danger of widespread damage such as witnessed last year did considerable to lift wheat prices yesterday. Trade readjustments to anticipate any surprise in the government crop report, tended likewise to make all grain values average higher.

An unexpected reduction of 55,000,000 bushels from the government November estimate of the 1928 yield of corn was generally construed last night as bullish. Otherwise, the government crop report was about as had been looked for.

Last quotations on wheat yesterday were firm, at a rise of ¼ to ½c net. Corn finished a shade to ¼c up; oats at ¼c decline to ¼c advance, and provisions, varying from 7c setback to an equal gain.

Although many wheat traders were inclined to hold off from new commitments pending issuance of the government crop figures late yesterday; special interest was taken in a report from a leading unofficial authority here that out-of-season conditions "are prevailing in United States winter wheat territory. He said that, with unusual mild temperatures, plentiful rains have been soaking the soil to an extent which may result in a serious situation should severe frost occur. This condition, he added, is similar to that which in December, 1927, brought about big injury to winter wheat east of the Mississippi.

Advices that Argentine farmers are refusing to sell wheat at current prices tended further to give an advantage at times to traders here who were friendly to an advance. Another fact which helped the bull side of the market was fair demand for wheat from North America, European purchases yesterday being estimated at 500,000 bushels. Canadian wheat exports for November were announced as having established a new top record for that month, 80,830,000 bushels compared with 58,171,000 bushels last year.

Forecasts of continued adverse weather in the corn belt likely to delay movement of the corn crop was a strengthening influence in the corn market. Besides, Argentine corn quotations were firmer, and there was some corn buying here that looked like fresh export business. Oats trade was relatively meagre.

CHICAGO CATTLE

CHICAGO, Dec. 15 (Canadian Press).—Hogs, 27,000. Market closed strong; shippers took 8,000; estimated holdover 2,000. Butchers, medium to choice 250 to 300 pounds $8.45 to $8.75; 200 to 250 pounds, $8.45 to $8.75; 160 to 200 pounds, $8.25 to $8.70; 130 to 160 pounds, $7.75 to $8.50; packing sows, $7.60 to $8.25; pigs, medium to choice, 90 to 130 pounds, $6.75 to $8.25.

Cattle, 2,000; calves 1,000; all grades dull and weaker; slaughter classes steers, good and choice, 1,300 to 1,500 pounds, $12.50 to $16.50; 1,100 to 1,300 pounds, $12.50 to $16.50; 950 to 1,100 pounds, $12.25 to $16.50; heifers, good lings, good and choice; 150 to 850 and choice, 850 pounds down, $11.00 to $14.00; cows, good and choice, $8 to $10; low cutter and cutter, $5.50 to $6.40; bulls, good and choice beef, $9.25 to $11.25; cutter to medium, $7.00 to $9.00; vealers, milk fed, good and choice, $11.50 to $13.75; medium, $10.50 to $11.50; cull and common, $7.50 to $10.50; stocker and feeder steers, good and choice, all weights, $10.75 to $11.75.

Sheep 8,000; market strong; lambs good and choice, 92 pounds, $13.50 to $14.40; medium, $12.25 to $13.50; cull and common, $8.50 to $12.25; ewes, medium to choice, 150 pounds down, $5.50 to $8.00; cull and common, $2.25 to $6.00; feeder lambs, good and choice, $12.75 to $13.85.

Market Re-actionary, Favorite Issues Drop

NEW YORK, N.Y., Dec. 15. (Canadian Press).—Violent fluctuations in the high-priced specialties featured to-day's irregular stock market. The main price tendency was upward, with buying influenced by the further easing of money rates, the decline of nearly $219,000,000 in brokers' loans and the retention of the 5 per cent. re-discount rate by the New York Federal Reserve Bank. Except at the opening when several blocks of 5,000 to 40,000 shares changed hands, trading was relatively light in volume.

Call money renewed at 7 per cent., and dropped to 6 with loans quoted in the "outside market" as low as 5½ per cent. in the early afternoon.

Reports of merger negotiations between the American Radiator and Standard Sanitary Manufacturing Companies furnished the only important business development of the day.

Radio was the spectacular performer in to-day's market, breaking from an early high of 340 to 326 and then rebounding to 349 for a net gain of nearly 41 points. Victor Talking Machine dropped from 140 to 135, rebounded to 150, a new high, sagged to 138½, and then rallied again to around 145. A. M. Byers opened 12 points higher at 177, fell to 171¾, and then climbed to 183½, up 18 3-8 points. International Nickel soared 18½ points to a new high at 251, and Western Union advanced 9 points to 186. Burroughs Adding Machine climbed 5 points to a new high at 229. Greene Cananea Copper and American Express sold about 7 points higher.

Rails again displayed evidence of group strength. Delaware and Hudson jumped 8 points and Erie Common, Western Maryland Common and Second Preferred, Norfolk and Western, Canadian Pacific, and New York Central sold 2 to 5 points higher.

There were several soft spots. National Tea broke 20 points. Houston Oil, which has been under pressure all week, dropped 13 points to 79. People's Gas, Motor Products, Woolworth and General Railway Signal sold down 3 to 6 points. General Motors touched another new low on the current re-action at 183½, off 3¼.

Suffered From Indigestion Was Afraid To Eat

Mrs. E. Proulx, 10548-96th St., Edmonton, Alta., writes:—"I suffered from indigestion and was afraid to eat. I suffered so after. A friend told me how she used to suffer with the same thing and how

BURDOCK BLOOD BITTERS

had relieved her. I took two bottles and I will never regret the day I did as I am happy to say I can now eat anything and not be bothered with indigestion after."

Manufactured only by The T. Milburn Co., Ltd., Toronto, Ont.

ADDITION TO COLLEGIATE IS OPENED BY PREMIER

(Continued from Page 1)

ve have between 650 and 700 students." In one class, stated Mr. Kenner, it was composed of foreigners who were studying English.

"What do we teach in the school?" you may ask. "We are and will endeavor to teach precision and accuracy in the Mother tougue; to cultivate an intense love of Canada and a realization of the meaning of citizenship; we will encourage them in sports, to learn to play fairly, win modestly and lose gracefully, and we will encourage students to take part in student activities that they may learn to live better. We will also teach them ready obedience to constituted authority which is the best means of preventing juvenile delinquency and finally, we will teach them the great object of life—that to give is better than to get, that Manhood should be placed before money, and that God is higher than gold.

"In closing, I wish to say that I have no apology to make for the teaching profession, for its rewards are the greatest. We want co-operation, not sympathy. To teachers, I would say, your greatest reward comes, not in money but in a consciousness that the effect of your work will continue through generations yet unborn, long after material rewards have passed beyond recall.

Introduces Premier Ferguson

W. H. Bradburn, M.P.P., recalled that he had been a pupil at the old school, with the Rev. Father Phelan as a desk mate. "We, as citizens of Peterborough, have every reason to be proud of the educational system of Ontario. And we have reason to be proud of the Minister of Education, who is with us to-night. We know of his interest in the Bowmanville institution, which served so great a need and it is my pleasant duty to introduce him to you to-night."

Regarded as a Privilege

"I regard it as a privilege to come here tonight, and the people of Peterborough have a right to be proud of their achievement. I came here to say that other than people of Peterborough are proud of the manner in which educational matters are handled here, and by coming here, I wish to show not anly the approval of the department, but also to offer its enthusiastic support and hearty congratulations.

"The department of education is indeed, the most important department and it is, as well, the most interesting. To train people how to live is the fundamental purpose of education, while knowledge gained from books is important, but secondary. The teacher who looks after the personality and character of students will have little difficulty in getting them to study, as I have found on visits, even to little school houses in many parts of the province.

"I would like to tell of the work and problems of the department in getting educational facilities to those who live in the isolated districts, for it is the government's duty to see that everyone has a fair chance to prepare for mature years. No government can achieve anything unless it has an objective and unless it has a great vision of a constructive character. The improvement of the citizens leaves its mark upon the community in which they live, and so, from year to year, the courses of study are being gradually altered to meet the needs of the community. That is the idea of the vocational school.

"In carrying on a government," continued the Premier, "two sides are encountered—the material phase and the human or moral side. In the first, we think of the immense natural wealth, but in the second we must have skilled men, trained and efficient to properly handle those resources. We must make available, education in living by high standards with adequate remuneration and opportunities for all to become skilled workmen for the community."

Premier Ferguson went on to tell of his visit, while in Europe during the past year, to the headquarters of the League of Nations, and to the International Labor Council. A representative of the former had told him that the League did not expect to banish wars merely by convenants, but that by bringing together the representatives of 52 countries, it was hoped that causes of friction and irritation would be removed. Canadian representatives at the latter council, learn to appreciate Canada, where there has been no violence associated with strikes, as has been the case in the republic of the south.

Two Sides to Education.

"There is the moral or health side of a community and there is the academic side which make up the main problem of the Department of Education", said the Minister in introducing another phase of his address, dealing with special facilities being provided for those who are at a disadvantage, either through geographical situation, or through disadvantages, physical or mental. He told of the work in the north, where, by means of specially equipped coaches, the children of isolated people are educated in surprisingly successful manner; of the Boys' school at Bowmanville; the training school for backward children at Orillia, where more than 1,400 attend; the Belleville institute for the deaf and the Brantford institute for the blind.

Must Disseminate Education.

"There must be more dissemination of education if it is to be better than it is to-day," continued Premier Ferguson, "for we must bring higher education to the children of the man who is so located as to be unable to send his children away from home for further education. We hope to give more advanced courses in the lower schools and I would increase the Public school age to 15 or 16 years. A primary course for those between the ages of 7 and 11, and a higher course, including lower school work for those between 11 and 15 would enable the boys and girls residing on farms, for instance, to obtain more education without leaving home. Then I would put into the Collegiate Institute work, first year University work, I am convinced that this would be proper from the large percentage of first year casualties at Universities, and from inspecting the University courses of the Old Land."

"In conclusion, and this is for the boys and girls here present, I am going to tell the Board of Education that it shall lengthen your Christmas holidays in honor of this occasion, by closing the schools on Thursday instead of Friday before Christmas."

G. A. Gillespie.

As chairman of the Vocational Committee, G. A. Gillespie was heard with interest, following the Premier's address. He spoke of the cordial relations that existed between his committee and the Board of Education, and expressed his sincere approval of the proposed Agricultural department. He went on to congratulate the Board of Education on its excellent achievement, and in conclusion declared that the new school coming just at the right time, had made the Peterborough facilities for education equal to the best in any city in the Province.

Expressing the appreciation of the Board, and the citizens generally, for the splendid address of Premier Ferguson, J. F. Strickland, a member of the Board of Education, was heard previous to the close of the meeting. He spoke of the industry of the Building Committee, paid compliment to the Minister of Education, and extended congratulations to Chairman Fowler of the Board. He mentioned also the contractors, the architect and the building inspector who had worked in such co-ordination, and in conclusion invited an inspection of the new building.

demand and prices went up above the American or British prices. When the supply was renewed the price was again controlled by one of the outside markets and at the present time the price of bacon in England is supporting it.

Demonstration Given.

A most thorough demonstration on samples of hogs loaned by the C.P.C. was given by the speaker, in which it was clearly pointed out why the quality bacon hog is so far above the ordinary smooth fat back. A few years ago 163 million pounds of Wiltshire bacon was sent from Canada to the British market, but there is only one fifth of that amount sent over because the market has been stolen and flooded by European countries, principally Denmark.

There is considerable readjustment taking place in the efforts of all the countries of the world to raise the quality of their hogs, and Canada has a headstart of some thirty years, and that start must be maintained, urged the speaker. The exhibit of Canadian bacon at the recent International Live Stock Show in Chicago was the greatest attraction at the whole show. All the rest of the world is turning away from the production of the fat hog to the bacon types of hog.

The name wiltshire is given to a certain method of cutting the hog but the wiltshire bacon sent to the Old Country by the Canadian Packers is a special mild cured side to suit the fine taste of the modern Englishman who is more particular about his bacon than any other race on earth. The packers have spent more time and money on this cure than on any other branch of their business. It is mild salt, sweet pickle and it is not smoked until it reaches England. The best and only sides suitable for the English market are those running from 55 pounds to 65 pounds or from a hog running around 180 to 220 pounds alive. He especially mentioned that the hog must be lean as the Englishman will not eat fat pork and this also has a slow sale on the home market. The select hog should be long between the shoulder and the ham and the sides wide. The shoulder small because that is the cheapest part of the side and the belly thick. The ham should be round and smooth but not bulgy.

Selecting Best Grades

George W. Foster, Government hog grader at Kitchener, gave a lecture on the selection of the best grade hogs for market requirements. The term market requirements was said to be vague but it was of vital importance being determined not by the producer or the packer but by the final consumer. The most important solution was thrift breeding which was pointed out to be raising hogs that get a good price on marketing and which were not bad feeders. Good tips were given on improving the strain and a warning was given on the necessity of having first class sows if results were to be favourable. The lecturer went into important details describing the signs of good stock and the Yorkshire breed was recommended to be the best.

Arthur J. Reynolds, manager of the local branch of the Bank of Commerce, in a brief talk gave some of the great results to be gained from the formation of pig clubs among the boys and girls and pledged the support of his bank to such an effort.

Novel Competition

D. A. McKinnon announced a novel competition that should be of interest to all the boys in the district. A pair of pure bred small pigs will be sold at current market prices, with payment arranged to suit the boys to each of twenty boys. The boys will each raise their two pigs and bring them to the Peterborough Exhibition and show them in special competition. A prize list of one hundred and twenty-five dollars and some very valuable feed will be given as prizes. This competition is being run and managed by the C.P.C. and for further information concerning it application should be made to that firm at the local office. Mr. McKinnon also showed his willingness to co-operate with producers who desired to increase the quality of their stock by saving them on a few days order a good brew sow, often pure bred, that come frequently to the local plant. These will be sold to farmers desiring them at current market prices.

Dr. Lionel Stevenson, Provincial Zoologist, demonstrated the great loss to livestock producers by the presence of parasites in their stock. "Animal parasites are taking a tremendous toll and 65 percent of your troubles are caused through them. In all 95 percent of hogs have worms and the greatest parasite is the round worm which grows in the intestines. Of the young pigs 10 percent, of those born die of worms and the annual loss is $5,000,000. It is the young pigs that suffer because the old pigs have become immune to the worms." The speaker advocated that the sow be given a verimifuge two weeks before she was due to farrow. The substances to be used being various such as the Nema Capsule, Arecanut and Oil of Chenopodium. Two days after dosing, the sow should be washed with soap and water in order that her skin and hair be free from eggs. With the worm egg production stopped, and the sows body clean she should be moved to a pen that has been especially prepared for her to farrow in. In preparing the pen it is important that all the eggs on the floor of the pen should be removed or destroyed. This can be best done by scrubbing the floor with hot water and lye (30 gallons of hot water to 1 pound of lye).

Dr. Stevenson gave description of the many other worms that reduce the growth of livestock and the signs that make their presence known to the breeder.

Two men from the C.P.C. plant, Jack Seamore and Harry Lalave, gave a demonstration of cutting, pointing out the great waste caused by the fat on poor grade hogs and the fine results gained when a select hog is cut up.

QUIET

The *Easy* is not like the old-time washer-woman who talked from morning till night, when she wasn't singing.

It works so quietly you wouldn't know it was in the house—if it were not for the wonderful results the *Easy* gives you in cleaner clothes, shorter washdays and freedom from drudgery and wash-board backache.

The *Easy* is well built from fine materials. It does not vibrate, rattle or make any unnecessary noise. There's a wholesome, satisfying sound to the "swashing" of the efficient Vacuum Cups as they move up and down flushing air, soap and water through and through the clothes.

Phone now for a free demonstration on *your* washing.

The **EASY** WASHER

A NUMBER OF GOOD

USED ELECTRIC WASHERS

Reconditioned. For Sale CHEAP.

F. R. J. MacPherson Co., Ltd.,

450-454 GEORGE STREET.

3d-141

TWO HUNDRED AT C.P.C. PLANT

(Continued from Page 1)

price goes up, that is the demand greater than the supply; but when the price goes down, that is the packers playing tricks with the market." The three things that control the Canadian hog prices, the speaker said, were: The price of hogs on the American market; the domestic demand in relation to the supply; the price of bacon on the British market. Examples of how these three factors worked on the prices was given as they have influenced them during the present year. For the first four months of the year there was a lively export of hogs to the United States, which mean that American hog prices were higher than they were here or on the British market. During the next three months there were very few hogs coming to the market, and as a result the domestic supply was not sufficient to meet the

Ford ½-Ton Truck, 1925 Model, self starter, tires practically new, first-class running condition. A real bargain. Also Biggest Values yet in Cotton Bags, Wiping Rags, New and Second-hand Rubber and Leather Belting. All sizes always in stock.

WANTED.

Highest Cash Prices paid for all kinds of Scrap Iron, Metals, Auto Tires, Rags and Papers. Prompt Service.

Store and Garage to Let.

A. LOW & CO.

385 Bethune Street

Phone 607—N. and Hol. 1027 or 3122W

Attractive Assortments of good merchandise — priced with the economy of cash dealing—every day at the Teco Stores.

TECO STORE

Teco Prices Demonstrate Daily the Economy of Cash Buying and Cash Selling

Cash dealing gives you full value for your money every day at the Teco Stores.

Shop Early in the Day! The Store Closes at 6 P.M. Daily As Usual.

Only 7 Shopping DAYS 'till Christmas

Gifts for the Family!

When you exchange Gifts with members of your own family you want your Gift to be intimate .... practical .... expressive of your affection .... but however will you find such Gifts? Perhaps you recall now some subtle hint dropped long ago .... some preference casually mentioned .... or are you at a loss as what to select? In either case the suggestions listed here for you will prove invaluable inspirations.

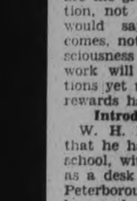

SANTA CLAUS IN TOYLAND

10 A.M. to 11.30 A.M.
3 P.M. to 5 P.M.

Santa Wants Every Child to Visit Him

Gifts for Mother

Silk Scarfs—Of fine crepe-de-chine or georgette, in a lovely assortment of colors and styles. A lovely gift. Priced at, each..... 3.95

Towel Sets—Comprising a beautiful White Turkish Towel and Face Cloth, neatly embroidered in colors. Good value. Per set..... 1.10

Eatonia Silk Hose—Always welcome, for they are full fashioned and all thread silk. Lovely range of new shades. Eatonia value, pair..... 1.50

Fruit Bowl—Mother would be pleased with the gift of one of these Heavy Pressed Glass Fruit Bowls, large size. Each..... 1.49

Eatonia Wool Blankets—Exceptional good quality. A pair of these Blankets will give years of satisfaction. Full size. Pair..... 8.50

Luncheon Sets—Italian cut-work. Very attractive set of 5 pieces: 1 36 x 36-inch Cloth and 4 Napkins to match. Lovely linen. Set..... 4.45

Electric Percolators—Of extra good quality aluminum, glass top. A very appropriate gift for mother, and it will please her. Each..... 3.29

Linen Tablecloths—A beautiful gift that every mother appreciates, for she likes fine linen. New designs. Size 68 x 86 inches. Each..... 3.95

Gifts for Father

Birkdale Ties—Show smart taste for quality and style. Give father a real Tie this Christmas. New silks, new designs. Each..... 1.50

Canterbury Hose—Beautiful quality Fancy Silk and Wool and All-Wool Hose for men. Extra smart patterns. All sizes. Pair..... 1.50

Warm Sweaters—Father will appreciate a real good warm Sweater or Cardigan. All-wool, plain heather or lovat shade. Sizes 36 to 44. Each..... 3.85

Elderdown Bath Robes—Make warm friends, and father will like the style and designs of these Gowns. All sizes. Each..... 5.95

White Linen Handkerchiefs—He cannot have too many Handkerchiefs, especially good Irish hemstitched. Give a box this year. Each..... 50c

"Renown" Pyjamas—Made of extra good quality flannelette in a range of stripe patterns. No collar style. Frog fasteners. Suit..... $2

Driving Gloves—They would be welcome to the man that drives a car. Gauntlet style, two finger, leather lined, black only. Sizes 8 to 10. Pair..... $3

Men's Overshoes—Smart, warm and comfortable for the very cold days. Two-buckle style, in black. Sizes 6 to 11. Pair..... 2.65

Christmas Gift

THRIFT SPECIALS *Outstanding Economies for Monday Shoppers—Come Early* SAVINGS

Children's Shoes, per Pair 1.49

Extraordinary Value

A very fine choice of Children's Shoes in patent, calf and tan calf. Smart strap and oxford styles. All sewn soles. Buy the children these Shoes tomorrow at this special price. Monday Thrift Special..... 1.49

—Main Floor, Teco Store

Warm Comforters, Special 5.95

A Comforter is a most welcome gift. These are filled with real down and chopped feathers. Soft and warm. Covered with English floral sateen cambric in many designs; also one single plain panel. Full size, 66 x 72 inches. Monday Thrift Special..... 5.95

—Second Floor, Teco Store

Curtain Sets at 75c

Ready to Hang

Dainty and smart. Made of fine quality voile, trimmed with rose and blue ruching, showing neat Valance and Tie-Backs. Soft shade of ecru. They measure full 2¼ yards long. An acceptable gift. Monday Thrift Special, set..... 75c

2nd Floor, Housefurnishings Bldg.

Gifts for Brother

Silver - Plated Watch Chains — An exceptional good gift for the lad would be one of these Chains. Neat and smart. Each..... 49c

Eatonia Wagons — Would please the small boy. He will have plenty of sport and fun this Winter. Comes in two sizes. Each..... 2.95 and 6.95

Military Brushes — With black or natural ebony back. Concave or convex style. A fine selection .... $2 to 7.50

Flashlights—Mostly every boy and young man likes to have a Flashlight. Complete with batteries and bulb. Nickle-plated. Each..... $1

Silk Scarfs — Beautiful quality, in the popular reefer style, showing smart check patterns, in colors of blue, grey, black and white. Each, 4.50

Ties—Brother will appreciate a real good Tie. He cannot have too many. These are smart in stripe and check patterns. Lovely quality. Each. $1

Smart Hose — In a fine range of colors and designs. All-silk and wool. Very nice gift for the young man. Sizes 10 to 12. Pair..... 75c

Leather Belts — Neatly boxed. Good quality. Fitted with initial buckle. All initials in stock. "Hickock" Brand. All sizes. Complete..... $2

Gifts for the Home

Beautiful Cushions — Every home should have one of these lovely Satin Covered Cushions, round style, in all colors. Each..... 4.25

Sliding Couch—That can be made into a full size double bed. Upholstered in good quality cretonne. A real home gift. Complete..... 8.65

Red Cedar Chests — Made from best quality Tennessee red cedar. A useful box for keeping woollens and linens. A practical gift. Each..... 10.50

Chesterfield Table — A practical gift that will bring interest to a living-room. Well made with turned pedestal legs and solid walnut top. Size 16 x 46 inches. Each..... $10

Solid Walnut Windsor Chair—A splendid piece of additional furniture for the home. High back, half curved, with neat panel. Each..... $11

Mantle Mirror — Well made with strong heavy polychrome frame, and 3-section British plate mirror. A real gift. Size 15 x 48 inches. Each..... 5.25

Gifts for Sister

Real Leather Purses—In a selection of different styles and colors. All fitted with mirror and change section. Each..... $5

Stationery — The gift of Stationery is a thought of good taste. Sister will welcome fine writing matter. Priced..... 25c to $3

Lovely Lingerie — Dainty Rayon Teddies of nice quality, neatly trimmed with lace motifs and edging. Shades of mauve, pink and peach. Priced, each..... $1

Rayon Silk Gowns — Smartly made with cream lace at yoke and shoulder strap. Lovely pastel shades, in all sizes from 12 to 16. Each.. 1.50

Rayon Pyjamas—The gift of taste is fine lingerie. These are beautifully finished with lace, both tunic and trousers. Sizes 12 to 16. Suit.... 2.95

Necklaces—With sterling silver chain and colored pendant. A very dainty gift that sister will like. Each..... 2.25

Capeskin Gloves—Smart and fashionable, warm and comfortable, with the popular fur cuff. Wool lined. A real Christmas gift. Pair..... 2.50

Neilson's Chocolates — A box of Chocolates on Christmas morn will be welcomed by many sisters. ½-lb. and 1-lb. boxes .... 35c and 60c

"Badminton"

The Fast Growing Game

You can now complete your outfit from our Sports and Wearing Apparel Sections to participate in this wonderful game of Badminton.

Badminton Racquets, made with best English lamb gut, $5 to 12.95 each — Racquet Press, 75c — Racquet Covers, 30c each — Nets, 1.95 — Ayres' Shuttlecocks, 25c to 40c — Wool Flannels, Men's, $6 and 7.50 — White Shoes, Men's, 1.35 — Three-piece Scotch Wool Outfit for Women players — Pullover Sweater — Knitted Skirt and Sleeveless Jacket, complete, 22.50 — White Shoes, Women's, 1.25 — Men's Sport V-neck White Sweaters, 4.50 — Women's Badminton Socks, pair, 65c.

TECO STORE

OPERATED BY T. EATON Co.

PETERBOROUGH

Shop Early, Shop Often — In the Morning if possible.

RADIO PROGRAM

SATURDAY, DECEMBER 15.

WOR Newark (422.3)

6.10 p.m.—Koko, the Eskimo.
6.15 p.m.—Newscasting.
6.20 p.m.—Dinner concert.
7.00 p.m.—Commodore Grill Orchestra.
7.30 p.m.—Fraternity Row with Sports Talk; Sessions Chimes.
8.15 p.m.—Recital Hour—Nicola Thomas, violonist— Minnie Well, pianist, John Kuebler, basso
9.00 p.m.—The Gay Nineties.
9.30 p.m.—Heigh-Ho Orchestra.
10.00 p.m.—Emil Velazco, Mid-Evening Organ Recital.
10.30 p.m.—Palais Royal Orchestra.
11.00 p.m.—Tavannes Time.
11.0- p.m.—Newark News—U.P. Bulletins; Weather Report.
11.05 p.m.—Mirador Orchestra.
11.30 p.m.—Paramount Orchestra.

WGY Schenectady (379.5)

6.58 p.m.—Weather forecast.
7.00 p.m.—Phil Spitalny's music (New York).
7.30 p.m.—Musical program, Onondaga Hotel (Syracuse, N.Y.).
8.30 p.m.—Musical program (New York).
9.00 p.m.—Male Octette (New York).
9.30 p.m. — Mildred Hunt and Marimba orchestra (New York).
10.00 p.m.—Lucky Strike program (New York).
11.00 p.m.—Correct time.
11.00-12.00 p.m.—Dance program, Hotel Van Curler (Schenectady, N.Y.).

CFCA Toronto (357)

6 p.m.—Hudson stocks, news and weather.
6.30 p.m.—Ryrie time.
6.30 p.m.—Santa Claus from Eaton's Toyland.
9 p.m.—Ryrie time.
9.05 p.m.—Summary of the first period and play by play description of the second and last periods of the Toronto Maple Leafs-Boston N.H.L. hockey game direct from the Arena.
10.15 p.m.—Dance program by J. Wilson Jardine's orchestra from the Palais Royale.

CKGW Toronto (312.3)

6.00 p.m.—Mining market report by Homer L. Gibson & Co.
6.15 p.m.— News and weather forecasts.
6.30 p.m.—Musical Program by Andrewes Mountain Seed Co.
6.45 p.m.—Musical program.
7.00 p.m.—Gruen Watch Guild Time Signals.

WJZ New York (394.5)

6.00 p.m.—Yoeng's Orchestra.
6.55 p.m.—Ford Hall and American Campuses, by D. M. Foote.
7.00 p.m.—Longine's correct time.
7.00 p.m.—St. Regis Hotel Orchestra.
7.45 p.m.—"A Week of the World's Business", by Dr. Julius Klein, Director, Bureau of Foreign and Domestic.
8.00 p.m.—Godfrey Ludlow, Concert Violinist.
8.30 p.m.—Sam Herman, Xylophonoist.
8.45 p.m.—Echoes of the Orient.
9.00 p.m.—Philco Hour, "Sweetheart."
10.00 p.m.—Longine's correct time.
10.00 p.m.—Among Ourselves.
10.15 p.m.—Human Hearts.
11.00 p.m.—Slumber Music.

WEAF New York (454.3)

6.00 p.m.—Waldorf-Astoria Dinner Music.
6.50 p.m.—"Read Us A Poem," by Norman Hamilton, Author and Poet.
7.00 p.m.—Phil Spitalny's Music.
7.30 p.m.—Genia Fonariova, Soprano.
8.00 p.m.—National Orchestra.
9.00 p.m.—Lew White Organ Recital
9.30 p.m.— Mildred Hunt with Marimba Orchestra.
10.00 p.m.—Lucky Strike Dance Orchestra Hour.
11.00 p.m.—Howard correct time.
11.00 p.m.—Ponce Sisters.
11.15 p.m.—Ben Pollack's Park Central Hotel Orchestra.

She was Unable to do Her Housework

Ontario Lady Suffered from a Severe Backache

"I am very glad to be able to recommend Dodd's Kidney Pills," says Mrs. Linton Robbins, Monk Road, Ont. "I have taken two boxes and I have great faith in them. I suffered with a severe Backache and Urinary Troubles. At times I was not able to do my housework, but thanks to Dodd's Kidney Pills I am much better and able to do my own work. I cannot recommend them too highly." When you have Backache it is often a timely warning that the Kidneys are not working as they should. Do not delay, but make and keep the body healthy by using Dodd's Kidney Pills. For over a third of a century they have been the favorite for treating ailing Kidneys.

50c At All Dealers, or by Mail from The Dodds Medicine Co. Ltd., Toronto 2, Ont.

DO YOU WISH TO BE A SANTA'S PAL? MARION ASKS

WOMEN'S INSTITUTE WEEKLY COLUMN

A goodly thing it is to meet
In Friendship's circle bright,
Where nothing stains the pleasure sweet,
Or dims the radiant light.
No unkind word our lips shall pass,
No envy sour the mind,
But each shall seek the common weal,
The good of all mankind.

MILLBROOK

Speaking of the general health work done by the Institutes, Mrs. McMillan, of West Lorne, has this to suggest: "But when we see that there are no germs in the drinking-water, are we as particular to inquire if there are any germs of evil being instilled into the morals of our children? We need supervised noon hours. It may mean paying a teacher a higher salary, but could we pay for anything more important? Let us not be hesitant about going to the school board to see that this is done. We are concerned in this province now about pre-natal care, but we must not overlook the fact that certain prenatal care begins with building fine morals in childhood. Would we not be justified in going to the government, thirty or forty thousand strong, and asking for the removal of those things that undermine the health and the morals of the young people of our homes?"

"Something New Every Month" is suggested as an ideal for Institutes to live up to in planning the program for the twelve months, and from another source comes the idea of a contest, offering a prize for the best verses beginning with the letters: I-N-S-T-I-T-U-T-E in order; also for the best humorous story told during the refreshment hour when the social atmosphere sometimes needs brightening. An exhibit of articles of historical interest, family heirlooms, for example, with the story attached to each, makes a splendid way to fill out during the social time at the close of the business program, and if any of the members would dress in old-time costume, and give a little talk on the period to which it belongs, or some story of the life of the one who first owned and wore the dress, both interest and instruction would be stimulated.

One Institute chartered a motor bus and had an excursion party through the Niagara district during "Blossom Week," and the outing was thoroughly enjoyed. Of course it meant an early start, and a late return, but they saw the Falls illuminated, took their own dinners with them, and at a comparatively low cost had a delightful time tickets to others who were not members of the Branch were sold, so the full amount required for the bus contract was practically guaranteed before the day for the trip arrived.

A "Shower," for a needy family in a community, at the December meeting, is suggested as a practical way of securing a good basket of "Christmas Cheer," with no particular burden falling on any one, and the happy sense of feeling that the Yuletide spirit has found suitable expression will result.

CAVAN

In recent years there has been a great increase in the number of literary societies and debating clubs in rural districts and it is hoped that Institutes will use their influence to establish more.

Those who are founding a literary society should not forget that it is much easier to start anything than to keep it going. In the first enthusiasm which accompanies a new idea, people are apt to think that a society, once begun, will run by itself; but the fact is that public interest soon fades unless those in charge are continually looking ahead and planning to make their meetings lively, interesting and full of variety.

In organizing, the first meeting might take the form of a banquet with songs, recitations or games.

The most favourable moment for discussion is of course after the meal. The people or society who are putting the idea forward should have their details thoroughly in order. The chairman should state the object of the meeting and having outlined the benefits of a society such as is proposed, should call upon someone for a motion.

After the motion has been proposed and seconded, the chairman should invite a general discussion of the subject. Supposing the idea to be generally approved, he will put the motion to the meeting, and announce that the motion is carried. It is important to have a list of members as soon as possible; therefore the next step should be to pass round a paper on which those who wish to join may sign their names, while the business proceeds.

The chairman should nominate a secretary to look after this, and to keep a record of motions passed, officers elected and committees appointed.

The chairman then calls for the election of officers. The number of officers depends, of course, on the size of the association and its membership.

Responsibility should be distributed over the greatest number possible. A society run by one or two men is less likely to live and prosper than one in which each member takes his turn in office. Create as many officers as you can employ profitably and see to it that each has something to do.

The following list of officers is suggested: president; two vice-presidents; secretary; treasurer; critic.

It will not always be possible to find a man who is able and willing to be the official critic, but if such a person is available, he should be induced to act in that capacity. The critic should be a man of some influence in the community, well-educated, broad-minded, and possessed of a sense of humour. Constructive criticisms are a great help to inexperienced speakers, and they can be made interesting and amusing as well as instructive.

The officers, having been elected, the chairman now retires in favour of the new president. The latter's first duty will be to acknowledge the honour of election to office. His next will be to provide for a constitution and by-laws. For this purpose he nominates an executive committee; he may appoint the two vice-presidents and the secretary to act with him in framing a constitution, etc.; or he may think fit to appoint a special committee for this purpose alone. The constitution should contain a statement of the guiding principles of the society. The by-laws deal with rules for debate, amount of subscriptions, etc.

The officers should be elected for six months or the season when the society would hold meetings. No person should be eligible for the same office during two consecutive terms.

At the second meeting the constitution and by-laws are read and voted upon.

One of the greatest benefits of a literary or debating society is that it uncovers local talent. The committee should be constantly on the watch for those who are natural entertainers and should persuade them to help with the programme.

Any Institute who organizes and sponsors such a society is doing a great deal for the community. In every rural district there is a great deal of latent talent, and a live debating or literary society is a good way to develop it.

Where there is a community hall, it, of course, is the proper place for a literary or debating society to meet. If there is a library in the hall it is a great help.

Some subjects suggested for Debate are:

Resolved that Literature has had more influence on Life, than Life on Literature.

Resolved that the Canadian National Railway can become a Paying Concern.

Resolved that it is in the best interests of Canada to remain a part of the British Empire.

Resolved that "Transportation is Civilization."

Resolved that a society should be formed in Canada for the preservation of the English language.

YOUR HOME AND YOU

By BETSY CALLISTER

Certain rules of table etiquette are too well known nowadays to bear repeating, but here are some of the fine points of table manners that no one need be ashamed not to know.

A large dinner napkin should not be completely unfolded. It should be laid across the lap with the last fold unopened.

When baked potatoes are served they should be broken in two with the fingers—not cut in two with a knife.

Thin soup such as bouillon served in a cup should be drunk. The spoon should be used only for the first taste or two.

Only one sort of food should be taken on the fork at the same time. If you have let crumbs of bread or roll drop on the tablecloth—never attempt to brush them up or otherwise collect them.

If you are passing cream pitcher, sugar dish or other small object at table do not attempt to hand it directly to the one you are helping. Place it near her on the table so that she can pick it up for herself.

If you are asked whether you prefer dark meat or light meat, whether you would prefer tea or coffee, whether you like your tea strong or weak—give a definite answer. To say, "It makes no difference," or "I am not particular," is not so satisfactory as a direct answer.

If you drop a fork or anything else at table do not attempt to pick it up for yourself. If there is a maid she will doubtless pick it up—otherwise it is best to overlook the occurrence.

(Copyright, McClure Newspaper Syndicate.)

"See Us and See Better"

The Useful Gift

What could be more useful than Restored Eyesight?

Give Glasses

Our plan is for you to choose the style of frame you like. We fit it with temporary Lenses, then later we examine your friend's eyes, and fit the correct Lenses, without extra charge.

M. H. Lacey

Optometrist
418 GEORGE ST. (Opp. Examiner)
'Phone 1169 — 1084J for Evening Appointment.

m.w.f.tf-826

FAVORITE RECIPE.

ORANGE BISCUITS

(Contributed by Mrs. B. T., Lindsay)

These are splendid, Mrs. B. T. says, for winter parties. Ingredients: 2 cups flour; 4 teaspoons baking powder, ½ teaspoon salt; 1 tablespoon sugar; 2 tablespoons grated orange rind; one-third cup shortening; ¾ cup milk. Mix and sift the dry ingredients, and add orange rind. Cut in shortening. Add milk to make a dough. Toss on floured board and cut in small rounds. In the centre of each biscuit place a small lump of sugar which has been dipped in orange-juice. Bake in a hot oven. I have an electric, and at 425 degrees, 15 minutes is enough.

BAKED CORN AND CHEESE

(Contributed by L.E.M., Omemee.)

2 cups corn (drained)
1 egg (beaten)
2 tablespoons melted butter
1 cup milk.
Salt and pepper to taste; mix and put in buttered baking dish; cover with grated cheese and bread crumbs and bake until nicely browned.

For a change sometimes I use this without the cheese or bread crumbs and it is really good. In summer time I use fresh corn.

STANDARD CAKE

(Contributed by Mrs. F. P., Norwood)

½ cup butter
1 cup sugar (white)
2 eggs
2 cups flour
2 teaspoonfuls baking powder
¼ cup milk.
Cream butter, add sugar gradually, add the well-beaten eggs, sift flour and baking powder, then add milk. Bake in moderate oven thirty minutes. Have tins well buttered.

Icing—boiled: One cup sugar, ⅓ cup water, 1 egg white and vanilla. Boil sugar and water without string until syrup spins a thread, then pour very slowly over the stiffly beaten white of egg. Beat till smooth — add flavoring; allow to stand a few minutes before spreading.

This cake is very nice with butter icing, or coffee icing as I change the icing occasionally.

SUET PUDDING

(Contributed by Twin Sis, Madoc.)

1 cup currants
1 cup raisins
2 eggs
1 cup brown sugar
2 cups suet, chopped fine
¾ cup molasses (corn or maple syrup)
1 teaspoon salt
1 cup milk
Lemon, orange and citron peel
Mix these all together, then add 3 or 3½ cups flour
2 teaspoons baking powder, mix thoroughly.
Steam for 2 or 2½ hours in double boiler.

Sauce: 1 tablespoon butter, 1 tablespoon flour, ½ cup sugar, ½ teaspoon salt, grated nutmeg to flavor.

Mix together and pour on it 2 or more cups boiling water.

CHOCOLATE CAKE

(Contributed by "Gary Ann." Port Hope.)

1 cup sugar
½ cup butter
2 eggs (save white of one for icing)
2 tablespoons chocolate idssolved in a ¼ cup boiling water.
½ teaspoon soda in
½ cup sour milk
1½ cups flour
Level teaspoon baking powder.

Icing: 1 tablespoon chocolate, 1 cup icing sugar, butter size of walnut, teaspoon cream. Beat until foamy.

PUMPKIN MARMALADE

(Contributed by Silver Locks.)

8 pounds pumpkin
6 pounds granulated sugar
Cut pumpkin in little cubes, put sugar on it and let stand over night. Next morning cook until tender, then add juice and outside rind of 3 oranges and 3 lemons. Put through food chopper, cook a little longer and can.

FISH CREAM

(Contributed by "White Heather.")

4 ozs. scraped fish
1 oz. butter
2 ozs. bread crumbs
1 gill milk
½ gill cream
2 eggs
1 squeeze of lemon juice
Cayenne pepper and salt
Put butter and bread crumbs and fish in basin. Pour hot milk over and beat with fork till butter is melted. Season, add cream to beaten eggs and mix. Steam half an hour. Serve with white sauce.

This is delicious as a supper or luncheon dish.

WHAT IS CORRECT?

On What Page?

Mrs. M. B.—The reason I write on page three of my notepaper is because I know all I have to say will go on two pages—one and three. When writing a long letter it is correct to write straight on from page to page—not jumping from page one to three then to two and then to four. But, when the note is short, it is usual to writ it on pages one and three.

Sixteen different operations are required to make an ordinary sewing needle.

A Sure Relief for Women's Disorders—10 Days' Treatment Free

Orange Lily is a certain relief for all disorders of women. It is applied locally and is absorbed into the suffering tissue. The dead waste matter in the congested region is expelled giving immediate mental and physical relief; the blood vessels and nerves are toned and strengthened; and the circulation is rendered to normal. As this treatment is based on strictly scientific principles and acts on the actual location of the disease, it cannot help but do good in all forms of female troubles, including delayed and painful menstruation, leucorrhoea, falling of the womb, etc. Price $2.00 per box, which is sufficient for one month's treatment. A Free Trial Treatment, enough for ten days, worth 75c will be sent Free to any suffering woman who will send me her address. Enclose 3 stamps and address. MRS LYDIA W. LADD. Dept. 1", Windsor, Ont. Sold by leading druggists everywhere.

The Whatnot

A Column for Little Bits of Everything of Interest to Women Readers

Conducted by Marion (Copyright)

HAVING been reading up on furniture recently, I don't think it will be amiss if I take up part of to-day's Whatnot in a discussion of periods and styles. So many people are seen examining the splendid displays in Peterborough stores, these days, evidently with a view to Christmas purchases.

* * *

Any hing I write must, of course, be my own opinion, and cannot be taken as a guide that will lead anyone into purchases of articles which would not fit in with a preconceived ideal for her home. It will at least interest the prospective purchaser to know what another thinks!

* * *

The first question to be decided is whether one will choose modern or antique-style furniture. You can find both styles in Peterborough stores.

* * *

A tour of the stores indicates, however, that the furniture on display here, as a whole, has a character all its own. And, as such, it has its recommendations.

* * *

I admire the old, but one must keep in mind the function of furniture. After all, that function is the same now as it was in past ages, to give concrete expression to our needs, to our wants and to our taste, in the age in which we live.

* * *

Insofar as our wants, desires and aims may be those of our ancestors, so we may introduce into our homes the furniture of our ancestors without any alteration, but in other cases we should differ.

* * *

We live in a mechanical age. We have harnessed all the forces of nature to our use. We differ in our home life, in our manner of living, and in our household requirements, from our ancestors. A few days ago I told in the Whatnot of the difference between the Christmas of the Peterborough pioneers and the Christmas of 1928.

* * *

Therefore, much as I like the old, and I thoroughly appreciate those who desire the old, yet I fully recognize the necessity of the new. Maybe the cult of the Antique has gone too far.

* * *

By all means let us admire the antique, by all means treasure it, by all means learn from it what it has to teach, but I don't believe in making a fetish of it. It is possible, you know, to admire furniture simply because one is told it is old—which, by the way, very often it is not.

* * *

If one is going in for old-style furniture, one should be careful to get good representations. I don't mean that some is faked, but it has none of the spirit and tradition and style of the old, and is, at the same time, minus the good characteristics of to-day's product.

* * *

If you are going to discuss period furniture, here is a table which may prove of benefit. It is the chronological history of British furnishings: Tudor (1509-1558); Elizabethan (1558-1603); Jacobean (1603-1649); Cromwellian (1649-1660); Carolean (1660-1668); William and Mary (1688-1702); Queen Anne (1702-1714) and Georgian (1714-1820). These periods include the work of Gillow, Chippendale, Heppelwhite and Sheraton.

* * *

There are two or three books in the Library, dealing with furniture and housefurnishing. If starting out in your home, or refurnishing, it will be good for you to look them over.

* * *

Have you done all your Christmas planning? Decided on the menu? Plotted out the entertainment? Reached agreement with the family on the decorations? Prepared the trimmings for the tree?

* * *

If you haven't quite finished your scheming, why not send for the Christmas helps and draw them into the discussion? There is one telling about parties, what to serve, games to play, how to brighten the table. Another gives details of making tree trimmings from old scraps of paper and empty spools and such-like. A third tells about Christmas gifts you can easily make at home between now and Christmas, and attractive packages in which to send them.

* * *

Then, perhaps the very thing for which you are looking, there is the diagram pattern for the Christmas negligee—a gift that would surely be appreciated by any woman.

* * *

There's a way in giving Christmas gifts, by the way, that is pleasant, and another that is not so nice. And in carrying these spirits into Christmastide we only show a reflection of our year-round natures.

* * *

We have all been repelled, I suppose by the person who does little acts of kindness in a rough, untutored way, as described by P.O'D. in "Imperfectly Proper," the person who announces his kindness in the voice of a bull-moose so that all can hear . . .

* * *

And one has wondered—

"When you began with so much pomp and show,
Why is the end so little and so low?"

* * *

I don't like people who talk a lot about what they do, may do, or have done; the empty vessel makes the greatest sound.

* * *

Nor do I like the kind of person described by Shakespeare—

"This is some fellow,
Who, having been praised for bluntness, doth affect
A saucy roughness, and constrains the garb,
Quite from his nature: he can't flatter, he!
An honest mind and plain—he must speak truth!"

* * *

But probably the manner of giving, as well as the gift, must be left to the individual. There's no rule, for the very reason that the act DOES reflect one's natural habit of mind.

* * *

There came to my desk this week a dispatch from New York telling about the wedding of Miss Manville and Count Bernadotte, laying stress upon the fact that the bride wore a coronet of diamonds instead of the usual orange blossoms.

* * *

Her attendants, the story continued, replaced the usual hat or cap with chaplets of myrtle leaves. But this is nothing NEW—it is a revival of a custom of ancient Greece, where the brides wore chaplets of the fragrant myrtle. It was held sacred to Venus, the goddess of love, and was symbolic of youth and beauty.

* * *

But it's an idea for you Peterborough girls who are planning your marriage for next year.

* * *

It is nice to know the new "Reading" column is so well thought of by the neighbors. I have quite a few suggestions for selections—if you have any favorite author from whom you would like me to take an extract, please let me know.

* * *

Here is a real neighborly idea that the Women's Department is sponsoring, and I commend it to your good graces.

* * *

Every Christmas there are many organizations in Peterborough that look after the cheer of those in less fortunate circumstances than the majority of people. But in many cases they are short of material with which to work.

* * *

Can't we remedy this, neighbors? Haven't we all things which we can give up for the comfort of others? Aren't there toys in every home that would brighten the life of some child?

* * *

My idea is that neighbors send or bring these things to The Examiner, or call up and The Examiner truck will call for them—and we will see that they are given to one of the organizations spreading Christmas cheer. The Examiner will not do the distributing; we believe there are sufficient organizations already looking after this in an admirable way.

* * *

My only thought is to aid these agencies by adding to their stock of Christmas cheer; to aid the people who need cheer by supplying an extra store; and to give our neighbors a new opportunity to put into practice the Christmas spirit.

* * *

A list will be made up of all the agencies engaged in this work, and parcels will be divided among them without discrimination.

* * *

And I will be glad to have those who would like toys or other cheer write to me, telling how many in the family and what ages—and will the distributing agencies send me, also, a note of the name and address to which the parcels should be sent?

* * *

We will not send out parcels to individuals; but we will gather them to be distributed by others. Will everyone help?

CHILDREN'S CUTLERY

Jane and Buddy will like their spinach, baked potato and custard much better if they can eat them with a bright red, green, blue or yellow fork and spoon made of a non-tarnish composition.

BABY SIZE

When baking date, nut or other fancy breads for sandwiches, use baby size pans and you will have an attractive sized loaf without any wasteful trimming.

HOROSCOPE

The Stars Incline, But Do Not Compel

SUNDAY, DECEMBER 16, 1928.
(Copyright, 1928, McClure Syndicate.)

According to astrology this is a day of varied influences and a time to attend strictly to church or domestic affairs.

It is a time to hold communion with one's own conscience, deciding just what one's besetting weaknesses may be.

There is a sway supposed to be favorable to spiritual aspiration, and for this reason churches should be well attended.

The direction of the stars is fortunate for friendly meetings and for visiting with relatives.

Domestic conditions should be more than usually pleasant, for the Christmas spirit already is active.

The afternoon should be a time for rest and recreation, but nothing important should be begun, even in the matter of plans.

Women should benefit from this rule of the stars which is supposed to incline them toward household activities.

All the signs appear to presage a holiday season of great happiness and much traveling "back home" to see relatives.

Theatres are subject to the best planetary government which will increase their artistic achievement.

The evening is an auspicious time for music and for the associations that assure light-heartedness.

As the lunation is read there may be expected in New York and Washington a storm of unusual features and extraordinary consequences.

Exciting debates in both houses of Congress may be expected early in the new year, the seers foretell.

Persons whose birthdate it is should beware of acting at cross purposes in the coming year which may be vexatious but prosperous.

Children born on this day probably will be extraordinarily gifted. The subjects of this sign may have many talents, but they should concentrate on the development of only one.

MONDAY, DECEMBER 17, 1928

Benefic aspects are strong today, according to astrology, which finds the morning most favorable to many activities on the planet Earth.

Literary and educational matters are especially well directed today which seems to promise great achievements in the intellectual world.

America is to pay especial attention to art interests in the new year which will bring a widespread appreciation of beauty.

There is a first-rate promise for those who deal in land and it seems that in several cities slums and rundown sections are to be marvelously reclaimed to loveliness.

Intense interest in agricultural problems will reflect upon the public mind in a way most beneficial to gardening.

The seers foretell that the United States will possess parks and gardens more beautiful than any in the world.

The landscape artist is to come into great demand and more than one man will make fame for himself by splendid achievements.

This is not an especially auspicious day for starting ocean journeys, but astrologers forecast much travel to America from foreign countries.

Industrial enterprises should prosper under this rule of the stars which indicates increased trend toward combinations or trusts.

Through the modern system of co-operation or chain stores there will be immense profits reaped in the new year as never before.

Money is to be obtained by those who deal in small and those who deal in large things, but between there will be much real cleverness necessary to succeed, the seers declare.

Again many changes in customs and in scale of living are prognosticated. The wealthy will attain a sumptuous standard not hitherto possible, it is predicted.

Persons whose birthdate it is probably will find that the year brings them a sense of safety and security in financial affairs.

Children born on this day probably will be rather too mild and modest to succeed in their own business projects. They should make fine employees. Girls will be admirable wives and mothers.

'TWASN'T SATURDAY

MANCHESTER, England, Dec. 15.—This town had its largest bath, recently. Approximately 2,750,000 tons of rain fell, the heaviest of the year, in 12 hours.

"I Wonder Why

so many people suffer from indigestion when they could so easily avoid it. But then I did the same before I found out about Dr. Chase's Kidney-Liver Pills.

"It is surprising how quickly Dr. Chase's Kidney-Liver Pills arouse the action of the liver and bowels, lift the burden from the overworked kidneys and restore the natural functions of the digestive system."

Dr. Chase's KIDNEY-LIVER Pills

NEIGHBORLY HELPS

This column is used by Examiner neighbors to help out others who have requested recipes or advice. You may use it freely by addressing Marion.

CARAMEL PUDDING

(Contributed by E.B., for Mrs. H.)

1 qt. milk
1 cup brown sugar
2 tablespoons cornstarch
Pinch of salt
1 egg
Small piece of butter
½ teaspoon vanilla
Put the butter and sugar in a pan to brown. In another pan heat the milk and then add the cornstarch dissolved in a little cold milk. Add the browned sugar and the beaten egg. Cook till thick and set aside to cool. Serve with cream.

Caramel Pudding No. 2.

Stir one cup of brown sugar over heat until real brown. Add two cups of boiling water. When the sugar is dissolved add two tablespoons cornstarch mixed in water. Let boil till clear then add a pinch of salt; ½ teaspoon of vanilla and butter the size of a walnut. Serve with whipped cream, a little cocoanut or nuts.

The whole Dominion is talking of the great improvement in the Family Herald and Weekly Star, Montreal. At $1 a year or three years for $2 it is the farmer's highest dividend paying investment, and the family circle gets with it the best of all magazines free.

More than one million homes have been built in England since the Armistice.

SCHNEIDER BROS.
367 George Street
Phone 540 :-: The Old Reliable Jewelers

WARNE BROS.
349 George Street
Phone 880 -:- The Up-to-Date Jewelers

Old Dutch says:

Use Old Dutch—it is the safe, sure way to Healthful Cleanliness.
To be sure of Healthful Cleanliness the invisible impurities which are often a menace to health, must also be removed with the visible dirt.

This is what Old Dutch does; its particles possess natural detergent qualities—they erase the dirt and by a process similar to "adsorption" take up and carry away all impurities.

Made in Canada

The New COLOR-MODE Chest

Modern, colorful—solidly built and handsomely lined and decorated.
Color-Mode Chest with 26 pieces in any of four patterns, $17.50.

WARNE BROS.
Diamond Hall
"The Gift Store"
347 George Street

There's A Scramble In This House When The Examiner Arrives

NEIGHBORLY NOTES

Dr. and Mrs. H. M. Yelland, 437 Hunter Street West, entertained the choir of George Street United church the musical committee and Rev. J. E. and Mrs. Todd on Thursday evening. After a short rehearsal by the choir under the leadership of choirmaster G. F. Liddle the evening's entertainment began. A number of films of moving pictures including "The Third Floor Back" were shown by Ross Dobbin with a few remarks regarding the pictures by the Rev. J. E. Todd. Dainty refreshments were served by the hostess from a prettily decorated table with lace cloth, and silver basket of red carnations with red candles in silver candle holders.

• • •

Mr. and Mrs. Neil Whitmore of Apsley announce the engagement of their daughter, Alice Aileen, of Peterborough, to Rexford Brian Wilson, Peterborough, son of Mr. and Mrs. Andrew Wilson of Young's Point. The marriage to take place in St. George's Church, Apsley, on December 26.

• • •

Fourteen tables of whist were played at the weekly meeting of the Caledonian Club, held last evening in the W.O.W. Hall. Prizes were won by Mesdames Duthie and Brown, Messrs. N. McDonald and W. Robb, with consolation awards to Miss Helen Veitch and Mr. Moffatt. At the close, refreshments were served and a social hour spent. Next Friday evening, the members will entertain their children at a Christmas tree and party. This Christmas entertainment is one of the oustanding features of the Club's annual events.

• • •

Mrs. James Butler entertained at her home on Hunter street this week in honor of Miss Mary Montgomery, whose marriage took place to-day. The evening took the form of a grocery showe for the bride-elect.

• • •

A very jolly progressive euchre and dance was held in the Oddfellows Hall last evening with a large crowd in attendance. A committee from the Rebeccas and Oddfellows lodges was in charge and the affair was given to raise money to help pay expenses of the Christmas tree. Prizes for euchre were won by Mrs. C. Mowry and Mr. N. M. Henry. Dainty refreshments were served by the energetic committee. Among those present were:

• • •

Mr. and Mrs. F. Mowry, Mr. and Mrs. B. MacLean, Mr. and Mrs. R. J. Martin, Mr and Mrs. M. B. Watts, Mr. and Mrs. J. Baird, Mr. and Mrs. W. G. Freeburn, Mr. and Mrs N. M. Henry, Mr. and Mrs. T. F. Doughty, Mr. and Mrs. E. White, Mr. and Mrs. H. Beatty, Mr. and Mrs. T. Donaldson, Mr. and Mrs. J. Price, Mr. and Mrs. L. Campbell, Mr. and Mrs. H. Frost, Mr. and Mrs. Shurety, Mr. and Mrs. H. Head, Mr. and Mrs. H. Leemings, Hr and Mrs. Griffin, Mr. and Mrs. Bolam, Mr. and Mrs. C. Mowry, Mr. and Mrs. A. Williams, Mr. and Mrs. J. S. Londerville, Mr. and Mrs. Halliday. Mesdames H. Kingdon, G. Worboy, Greenslade, T. Miller, T. Skinner, Whaley, Strickland, Hotston, W. Jobe. Misses Dorothy Roberts, Helen Wright, Dorothy Pogue, Evelyn Miller, Aileen Clarke, Marjorie Buyers, Margaret Lacheur, Arletta Freeburn, Leon Wright, Susie Cumming, Margaret Jones, Bernice Ferguson, Mary Timms, Ethel Brownlee, Vera Gatfield, Addie Wright, Grace Griffin, Mary Watts, Kathleen Vincent. Messrs. J. Clark, Charle Orr, D. Grant, Blake Cullen, S. P. McFadden, J. Foster, H. Hinchcliffe, George Benton, Gillespie, W. J. Hooper, H. Long, Frank Wise, C. Butcher, T. G. Loudon, J. A. Tinney, Fred Batten, John Krough, Leonard Bearne, Ken Miller, Harry Northrope, Harry Wright, Bernard Jones, H. Cordory, Walter White, Mell McCutcheon, Livingston, Harry Connly, John McMaster, C. Theobald, Vern Skitch, Jack Huggins and Jack Gilbert.

• • •

Captain A. G. Casey of the Church Army was in the city yesterday in conference with the Anglican clergy regarding arrangements for the forthcoming Mission of Church Army Crusaders which will take place about the middle of January.

• • •

Mrs. F. Dainton, Auburn street, entertained this week at a miscellaneous shower given by her friends in honor of Miss Mary Montgomery, a bride-elect of the month.

• • •

Following the Commencement Exercises held in the auditorium of the Collegiate Institute yesterday afternoon, a dance was held in the gymnasium by the third, fourth and fifth classes of the P.C.I. Music was furnished by Stewart Widdess' Silver Slipper Orchestra. Refrehments, which were in charge of Miss M. McIntosh and her committee, were served from a table prettily arranged with red paper cutouts, runners and silver tinsel. Red candles were in silver holders Miss Mayne Montgomery surpervised the decorations.

• • •

Mrs. S. Mann, Reid street, entertained on Thursday evening at a kitchen shower given in honor of Miss Mary Montgomery, whose marriage took place to-day at St. John's church.

• • •

Mrs. Graham of Bobcaygeon was a visitor this week at the home of Mr and Mrs. C. W. Morton, 213 Stewart street.

• • •

Ven. Archdeacon Davidson of Toronto, who has been the guest of Judge Huycke during his stay in the city on Archdeaconry business, left to-day for Omemee, to conduct services there to-morrow.

• • •

Mr. Allan Found, whose marriage took place to-day, was presented by his fellow-employees of the Production and Shipping Department of the Canadian General Electric Company, with a set of dining-room chairs.

• • •

Mrs. W. D. Scott and Mrs. G. Ray Scott entertained yesterday afternoon at a tea given at the home of the former in honor of Miss Jean Eastwood, a bride-elect of the month. Assistants in the living room were Mrs. Allan Cameron and Mrs. Alexander Roberts of Toronto. Tea was poured by Mrs. V. Eastwood, Senior and Mrs. Robert Neill and Mrs. W. R. Breyfogle cut the ices. Tea room assistants were: Mrs. V. Eastwood, Junior, Mrs. Gordon Matthews, Mrs E. H. Howson, Miss Claire Mason and Miss Lenore Lyle. The table was charming with a central brass bowl on a black stand, filled with bronze chrysanthemums, and black candles in brass candlesticks.

• • •

Captain A. G. Casey of the Church Army was the guest of the Rev. J. L. Hughes, during his stay in the city.

• • •

Miss Mary Montgomery, whose marriage took place to-day, was presented with a silver casserole by her fellow-employees of the Auburn Woollen Mills.

THE MIRROR OF THE MODE

By Mary Marshall.

The white linen cap of the girls of Holland is said to have inspired this type of hat, which is enjoying decided favor this winter.

Those who have wished to see a return to favor of the much trimmed hat—with flowers and feathers and bows of ribbon used in profusion—have been disappointed. For the hats of this season are really no more trimmed than those of last.

Some women seem to feel that those old-time hat burdened with trimming were generally more becoming—that they were more feminine—but if they were to try hats of that same sort on today they would, I am sure, see that such was not the case. The thirty-year-old woman remembers the hats she wore when she was twenty, and if perhaps she does not find herself looking as youthful in the new hats as in those fussier hats of a decade ago, she is inclined to lay all the blam on the hats.

Surely we have a wide variety of hats to choose from, not just a single sort of hat which we must take whether it becomes us or not. To be sure we still have the loche but it is only one of many possible sorts of hats rom which we h ve to choose.

There is omething decidedly smart about the new ricorne, and the breadth of this hat above the eyebrows—a sort of upward flar —is more becoming o som women than the downward drooping lines of the cloche ty e of hat.

There are small, round hats with narrow cuff brims turned martly back without any marked off-the-face tendency— losely tittin soft felts of the skullcap sort—toques draped in a variety of ways; and for resort wear after Christmas we shall surely see considerable interest in light-weight felt shapes with decidedly wide brims.

MARION'S MAIL

Address correspondence to Marion at The Examiner Office

"Dear Marion:

Just a few lines to let you know how I appreciate your wonderful columns in The Examiner, a paper we have taken at home for several years. Had you been here last Monday evening when our issue did not arrive on the rural mail, you would have known how we all missed it for just one evening.

Each evening there is a genuine scramble for it—Dad wants the advertising sheets, my brother wants the front page and sports co mn, Mother has a special liking to find out about the funnies, while I want the women's page and continued story. So the paper is not together very long. I have a large notebook in which I paste all recipes and household hints.

I am enclosing a stamp along with the household help coupon as I hope I am not too late in securing the Christmas Gift suggestion folder. To show my appreciation of the helps received each day I shall forward a recipe for "Suet Pudding" which we make a great many times during the cold weather. I hope some readers will like it.

Sincerely,
"Twin Sis."

Madoc.

• • •

Your recipe is greatly appreciated, "Twin Sis," and I'm certainly glad to know our paper is so well liked in Madoc.

Dear Marion:

I do enjoy the Daily Readings very much and I for one, wish that you could have a little more space to print a larger extract from the different authors.

The readings are such a change from the inane stories that run in another part of the paper. To my mind they give the young folks a wrong impression of life. For instance the heroine and her lover stay clasped in each other's arms alone in her flat, till 4 a.m. Now in real life, such things as that cannot be done with impunity and the idea s they get that it can, leads so often to tragedy as our social workers can testify.

I have discussed the matter with several of the neighbors and they all agree and wish that you had the choosing of the stories as we feel they would be more edifying and still entertaining.

Excuse me for writing at such length but have often heard this subject discussed,

Yours sincerely,
"Mack."

• • •

It is very nice of you, "Mack" to suggest that I would do better were the choosing of stories in my hands. But, as a matter of fact, it is necessary to the well-being of a newspaper that it cater to all classes, and the stories to which you refer have a following.

If our "Daily Reading" column serves another section of readers, that is its object—and it was because I believed such a need exists that I accepted with open arms "Mariana's" suggestion.

"Dear Marion:

Do you know what I would like to do with the man who calls himself "Thinker"? Just bury the memory of him forever. There are many of his kiad in the world, and perhaps we meet and like them, until we are called to see the inside workings of their homes.

Jane's nerves have given out. They are well off. Jane has a beautiful home, pictures, music, flowers, servants, car, dresses beautifully, travels. Everyone wonders why she gave out, perhaps accuse her of selfish indulgence. A nurse is called, perhaps two of them. They soon find the trouble, a man like "Thinker" wears the title husband. Jane's mind and soul is crushed, and it is much more difficult to deal with that trouble than with the most severe physical illness.

When he signs himself "Thinker," he only thinks he is a thinker, he does think, but as you so well pointed out, he does not think logically. He does not know what he is, therefore he is an uncertain quantity, and there are no facts on which we can have any certainty, so he is no good.

Sincerely yours,
Quid Est."

• • •

Thanks for your letter, "Quid Est," It would, indeed, be terrible to have to live with a man who held ideas such as "Thinker" propounds.

"Dear Marion:

I want to congratulate you and the women in making the Women's Page so interesting. I get many useful helps out of the page each night. Although I have never written before, it was not because I did not want to, only Marion I am a very poor person to express my thoughts. As it is I feel very awkward this time as I read so many nice letters you get. No doubt you will think mine expressed funny. Oh well, I have tried anyway. I am sending the coupon for the Christmas helps and am taking this opportunity in thanking you.

Yours sincerely,
Icicle."

City.

I appreciate your letter a lot "Icicle"—but kindly thoughts such as yours should not bear a pen-name so chilly.

"Dear Marion:

Thanks so very much for the helps you sent me. I'm afraid I cannot enter my story in the contest as it is so long. My pen ran away with me. However, if you can use it at all do what you think best with it, Marion. It will likely need alterations.

I enjoyed the Whatnot in to-night's paper. What brave souls those pioneers were. Have you ever been in the old cemetery on Hilliard street, next to Nicholl's Hospital? Many of the old settlers are buried there. The stones tell their story.

Best wishes, Marion,
Oriole."

City.

• • •

I know the old cemetery well, "Oriole" and think it a disgrace to the City of Peterborough that the graves of pioneers should be so neglected. There is a stone there with the name "Rev. Marsden" on it—I have tried many times to get some information about one who must have been one of the early ministers in this district, but no one seems to have recorded anything.

They WERE hardy souls who braved the wilderness to lay Peterborough's foundations, and we should never forget them.

"Dear Marion:

I wonder how many people know why the special cut of beef called "Sirloin" is so called? I, myself, did not know until this week when reading Edward Bok's, "Perhaps-I am."

It appears that James I. of England was so delighted with some beef that was served him that he drew his sword and knighted it, "Sir Loin." Quite interesting, was it not?

Yours truly,
Reader."

City.

• • •

This is a very interesting sidelight, "Reader." I'll take a new interest in the next sirloin I see!

"Dear Marion:

I enjoy reading all the letters that are sent in for the Women's Page, and so many helps and good hints are given, that I'm sending in a favorite recipe. I hope you will publish it sometime soon.

Sincerely yours,
White Heather."

City.

• • •

It's nice of you to say you enjoy our page so well, "White Heather," and to send the recipe.

"Dear Marion:

I am sending in a coupon for some helps and must tell you how much I enjoy your page.

We have just taken your paper a short time but I have got quite a few helps from it already.

Thanking you in advance, I remain,
Yours sincerely,
Buddy."

Campbellcroft.

• • •

I hope you continue to enjoy our pages, "Buddy" and I'm glad to hear from Campbellcroft. Write again, a longer letter.

Marion

DAILY READING

A FEW MINUTES A DAY WITH THE BEST OF THE WORLD'S AUTHORS CONDUCTED BY THE NEIGHBORS AND MARION

One of the most entertaining journeys one can take is into Tarascon, where the celebrated Tartarin lived and told the famous untruths. To-day we have the section of the story entitled "Tartarin's Garden." The story is written by Alphonse Daudet, French novelist.

December 15, 1928.

My first visit to Tartarin of Tarascon has remained a never-to-be-forgotten date in my life; although quite ten or a dozen years ago, I remember it better than yesterday.

At that time the intrepid Tartarin lived in the third house on the left as the town begins, on the Avignon road. A pretty little villa in the local style, with a front garden and a balcony behind, the walls glaringly white and the venetians very green; and always about the doorsteps a brook of little Savoyard shoeblackguards playing hop-scotch, or dozing in the broad sunshine with their heads pillowed on their boxes.

Outwardly the dwelling had no remarkable features, and none would ever believe it the abode of a hero; but when you stepped inside, ye gods and little fishes! what a change! From turret to foundation stone—I mean, from cellar to garret—the whole building wore a heroic front; even so the garden.

O that garden of Tartarin's! there's not its match in Europe! Not a native tree was there—not one flower of France; nothing but exotic plants, gum trees, gourds, cottonwoods, cocoa and cacao, mangoes, bananas, palms, a baobab, nopals, cacti, Barbary figs—well, you would believe yourself in the very midst of Central Africa, ten thousand leagues away. It is but fair to say that these were none of full growth; indeed, the cocoa palms were no bigger that beet root, and the baobab (arbos gigantea—"giant tree," you know) was easily enough circumscribed by a window pot; but, notwithstanding this, it was rather a sensation for Tarascon and the townsfolk who were admitted on Sundays to the honor of contemplating Tartarin's baobab, went home choke-full of admiration.

Try to conceive my own emotion which I was bound to feel on that day of days when I crossed through this marvelous garden; and that was capped when I was ushered into the hero's sanctum.

His study, one of the lions—I should say, lions' dens—of the town, was at the end of the garden, its glass door opening right on to the baobab.

You are to picture a capacious apartment adorned with firearms and steel blades from top to bottom: all the weapons of all the countries in the wide world—carbines, rifles, blunder-busses, Corsican, Catalan, and dagger knives, Malay kreeses, revolvers with spring bayonets, Carib and flint arrows, knuckle dusters, life-preservers, Hottentot clubs, Mexican lassos,—now, can you expect me to name the rest? Upon the whole fell a fierce sunlight, which made the blades and the brass butt plate of the muskets gleam as if all the more to set you flesh creeping. Still, the beholder was soothed a little by the tame air of order and tidiness reigning over the arsenal. Everything was in place, brushed, dusted, labeled, as in a museum; from point to point the eye d sried s m obligin; little car reading:

POISONED ARROWS! DO NOT TOUCH!

LOADED! TAKE CARE, PLEAS!

If it had not been for these cautions I never should have dared venture in.

In the middle of the room was an occasional table, on which stood a decanter of rum, a siphon of soda water, a Turkish tobacco pouch, "Captain Cook's Voyages," the Indian tales of Fenimore Cooper and Gustave Aimard, stories of hunting the bear, eagle, elephant, and so on. Lastly, beside the table sat a man of between forty and forty-five, short, stout, thick-set, ruddy, with flaming eyes and a strong stubby beard; he wore flannel tights, and was in his shirt sleeves; one hand held a book, and the other brandished a very large pipe with an iron bowl cap. Whilst reading heaven only knows what startling adventure of scalp hunters, he pouted out his lower lip in a terrifying way, which gave the honest phiz of the man living placidly on his means the same impression of kindly ferocity which abounded throughout the house.

This man was Tartarin himself—the Tartarin of Tarascon, the great, dreadnaught, incomparable Tartarin of Tarascon.

The Town of Tarascon, and the "Cap Poppers."

At the time I am telling of, Tartarin of Tarascon had not become the present-day Tartarin, the great one so popular in the whole South of France; but yet he was even then the cock of the walk at Tarascon.

Let us show whence arose this sovereignty.

In the first place you must know that everybody is shooting mad in these parts, from the greatest to the least. The chase is the local craze, and so it has ever been since the mythological times when the Tarasque, as the county dragon was called, flourished himself and his tail in the town marshes, and entertained shooting parties got up against him. So you see the passion has lasted a goodish bit.

It follows that, every Sunday morning, Tarascon flies to arms, lets loose the dogs of the hunt, and rushes out of its walls, with game bag slung and fowling piece on the shoulder, together with a hurly-burly of hounds, cracking of whips, and blowing of whistles and hunting horns. It's splendid to see! Unfortunately, there's a lack of game, an absolute dearth.

Stupid as the brute creation is, you can readily understand that, in time, it learnt some distrust.

For five leagues around about Tarascon, forms, lairs, and burrows are empty, and nestling places abandoned. You'll not find a single quail or blackbird, one little leveret, or the tiniest tit. And yet the pretty hillocks are mightily tempting, sweet smelling as they are of myrtle, lavender, and rosemary; and the fine muscatels plumped out with sweetness even into bursting, as they spread along the banks of the Rhone, are deucedly tempting too. True, true; but Tarascon lies behind all this, and Tarascon is down in the black books of the world of fur and feather. The very birds of passage have ticked it off on their guidebooks, and when the wild ducks, coming down towards the Camargue in long triangles, spy the town steeples from afar, the outermost flyers squawk out loudly:—

"Look out! There's Tarascon! Give Tarascon the go-by, duckies!"

And the flocks take a swerve.

In short, as far as game goes, there's not a specimen left in the land save one old rogue of a hare, escaped by miracle from the massacres, who is stubbornly determined to stick to it all his life! He is very well known at Tarascon, and a name has been given him. "Rapid" is what they call him. It is known that he has his form on M. Bompard's grounds—which, by the way, has doubled, ay, tripled, the value of the property—but nobody has yet managed to lay him low. At present, only two or three inveterate fellows worry themselves about him. The rest have given him up as a bad job, and old Rapid has long ago passed into the legendary world, although your Tarasconer is very slightly superstitious naturally, and would eat cock robins on toast, or the swallow, which is Our Lady's own bird, for that matter, if he could find any.

"But that won't do!" you will say. Inasmuch as game is so scarce, what can the sportsmen do every Sunday?

What can they do?

Why, goodness gracious! they go out into the real country two or three leagues from town. They gather in knots of five or six, recline tranquilly in the shade of some well, or wall, or olive tree, extract from their game bags a good-sized piece of boiled beef, raw onions, a sausage, and anchovies, and commence a next to endless snack, washed down with one of those nice Rhone wines, which sets a toper laughing and singing. After that, when thoroughly braced up, they rise, whistle the dogs to heel, set the guns on half-cock, and go "on the shoot"—another way of saying that every man plucks off his cap, "shies" it up with all his might, and pops it on the fly with No. 5, 6, or 2 shot, according to what he is loaded for.

The man who lodges most shot in his cap is hailed as king of the hunt, and stalks back triumphantly at dusk into Tarascon, with his riddled cap on the end of his gun barrel, amid any quantity of dog barks and horn blasts.

It is needless to say that cap selling is a fine business in the town. There are even some hatters who sell hunting caps ready shot, torn, and perforated for the bad shots; but the only buyer known is the chemist Bezuquet. This is dishonorable!

As a marksman at caps, Tartarin of Tarascon never had his match.

Every Sunday morning out he would march in a new cap, and back he would strut every Sunday evening with a mere thing of shreds. The loft of Baobab Villa was full of these glorious trophies. Hence all Tarascon acknowledged him as master; and as Tartarin thoroughly understood hunting, and had read all the handbooks of all possible kinds of venery, from cap popping to Burmese tiger shooting, the sportsmen constituted him their great cynegetical judge, and took him for referee and arbitrator in all their differences.

Between three and four daily, at Costecalde the gunsmith's, a stout stern pipe smoker might be seen in a green leather covered armchair in the center of the shop crammed with cap poppers, they all on foot and wrangling. This was Tartarin of Tarascon delivering judgment—Nimrod plus Solomon.

IN WOMAN'S REALM.

By JEANETTE.

Hush, my darling, do not cry——
You'll have cause to, by and by;
Blonde or Titian or brunette,
One of them will get you yet.
—For Little Boys in General.

• • •

Little Eleanor O'Hara, the "Baby Eleanor" of the "Our Gang" comedies and child actress in several adult productions also, the last of these being Bebe Daniels' picture, "The Palm Beach Girl," is appearing at the Capitol Theatre in person during this week end. She is a dainty small lady whose parents travel with her and her father tells several anecdotes about her.

One of these stories has to do with Baby Eleanor and Farina, a small nigger baby with kinky braids, who takes a large part in the "Our Gang" comedies. Farina, so Mr. O'Hara declares, boasted of his father's superior attainments and said that electricity came out of the senior Farina's head when his hair was rubbed. Little Eleanor, according to her dad, wasn't to be outdone, and boasted in turn that her father had gas in his stomach.

• • •

A series of merry Christmas parties for every branch of the Young Women's Association will be the program, as usual, of the next week at the big building on Simcoe street.

Starting about the 17th of December, each class and club holds a Christmas gathering of some sort, right up until Christmas Day. There is a Christmas Gift Exchange also, where novel and pretty hand-made gifts are on sale.

This year, as in other seasons, a lighted tree will be placed on the Y.W.C.A. lawn and on Friday, the 21st, a program of carols will be given in the open air.

The children of the Shelter and the Orphanage will be entertained at a Christmas party, as has been done in other years.

Altogether, the big institution, with its many hundreds of members in various classes, does its bit nobly to keep up the Yuletide spirit in the community.

• • •

A tired editor of a small paper in the Middle Western States had waded through many pages of a lengthy story which he had promised to publish. Finally, in exasperation, he shortened the finale in a spectacular and time-saving way. It read like this:

"Von Bissell took his hat, his departure, no notice of his pursuers, a drink from the flask in his pocket, the revolver he carried with him, and finally, his life."

• • •

At the meeting of the Women's Canadian Club on Wednesday, the speaker, Professor P. G. C. Campbell of Queen's University, cited as a wonderful example of wifely devotion the energy of Queen Matilda, consort of William the Conqueror, who spent, with her handmaidens, between three and four years in devising a magnificent tapestry, two hundred and thirty feet long and two feet wide, which commemorated in careful stitching the deeds of her warlike husband up to the time of the Battle of Hastings in 1066.

The ladies who made this lengthy sewn document must have become exhausted at times. They developed a curious device called a "wiggle" by the speaker, who said that several words were cut short and this sign placed over them. It indicated that the sewer either could not spell the word or else there wasn't room for it above the picture it was meant to describe. So the women of that far-off day had their methods of getting out of difficult situations, just as modern women have.

The tapestry, as shown in lantern slides, was a wonderful piece of work. The action in some of the episodes was extraordinarily fine. The scene depicting the wrath of Harold, when compelled to swear fealty to the Norman William, was especially keen, the angry man turning away from the altar on which his oath was sworn. Again, there was a bit of humour in the "rubberers," as the Professor called them, who peeked in the crack of the door at a coronation scene.

William the Conqueror, by the way, was a cave man in his wooing. When his suit was not listened to with immediate acquiescence, he sacked and burned a city as a sign of his wrath, went to the castle where Matilda resided and, as she had spurned to his suit, took her by the hair of the head and dragged her about the room, leaving her unconscious. Nevertheless, the maiden went some time later to her father and asked to be betrothed to the unceremonious wooer. And, later on, she spent a great deal of time, as noted in immortalizing in colored wool his martial achievements.

The Women's Canadian Club is bringing the noted Canadian poet, Dr. Charles G. D. Roberts, to the city on Monday, January 14th, when he will speak in the new auditorium of the Collegiate Institute.

That Body of Yours

By Dr. J. Barton

THE OLDEST AILMENT

If you were asked what was the oldest ailment known, you might have to think for a time, and then simply make a guess.

What you have always known as rheumatism, now called arthritis, is the oldest ailment of which we have historical record; joint disorders affected men in the stone age and even the animals previous to that, says Dr. D. L. Tabern.

It is pretty definitely believed now that the majority of cases of arthritis are due to an infection of some kind.

In Great Britain, where rheumatism is so prevalent and causes so much distress and loss of time from employment, most intensive study of the cause of rheumatism is being made.

It is agreed that about 80 per cent is due to infected teeth and tonsils, 15 per cent to the intestine including gall bladder, and the other 5 per cent from other points in the body.

However after the infected teeth and tonsils are removed there are often further attacks of rheumatism, much to the distress of patient and physician.

This simply means that although the factory that is manufacturing the poison has been destroyed, the product of the factory, the poisons, are still in the body, and set up trouble in the joints and in the heart itself.

The natural treatment therefore would be, after the infectious part has been removed, to use any and every means to hurry the circulation and so remove these poisons from the system.

Accordingly, heat in various forms, electricity, and drugs which increase the circulation (especially of the lymphatic system from which the joints receive their nourishment and give up their wastes) are being used.

Another point, and it is most important, is that once the infected teeth, tonsils, or gall bladder have been removed, that in addition to the heat or drugs used, every effort should be used to move the affected parts and thus prevent stiffness; that is in cases where the X-ray shows that it would be safe to do so.

The idea then is that although rheumatism is the oldest ailment known, it is only in the last thirty years that we have learned something of its cause and how to treat it intelligently.

ENTERTAINING GUESTS

A Series Giving Hints on Arranging Parties.
By LAURA.

Twentieth Anniversary

A "Chinese" dinner seems to be the only fitting way to celebrate the twentieth wedding anniversary. If it is possible to have the guest number eighteen and with the host and hostess, the figures twenty would stand out to commence the party.

In the centre of the table place a small ship and fill the decks with its cargo of chinese tea. The tea is packed in small silk bags of figured Chinese silk and tied with knotted Chinese cords of yllow. The bags might serve as souvenirs for the guests at the closing of the dinner.

For place card holders, wee chinamen dolls in native costume are most unique. Each holding a small yellow card bearing the name of the guest. If the names can be printed in letters made to look as much as possible like Chinese characters, it would add originality. This can be done with a fine brush for the printing of the names.

The menu would, of course, vary according to your own judgement. One dinner given for this occasion consisted of: Bird's Nest Soup, which was merely clear bouillon served in cups which were wrapped in Dennison's paper 'moss' so they really did look like nests. Next came "Pekin Chicken with Mandoun Biscuits". The chicken was broiled and on each portion were many petalled flowers cut from slices of apples, used for garnishing. With this was served sliced canndied sweet potatoes cut in flower designs; carrots cut in the same fashion; and individual pots of rice. The biscuits were quite ordinary, but had been cut with a fancy cake cutter before cooking.

Following this were "Chinese Pomegranates" which were baked apples topped with whipped cream. This was accompanied by coffee.

If there are to be a number of girls serving, possibly the daughters of the bride and bridegroom of twenty years ago, these could be quaintly gowned in Chinese costume and would add to the Chinese note of the evening.

Of course, if you didn't desire to have a dinner party, a bridge party, at which twenty couple participate, would also be fitting. China dolls could adorn each table and make the tally cards such as the place cards for the dinner, in Chinese characters. Prizes would be some piece of china, and lunch which could be entirely of a Chinese nature, would also carry out the Chinese scheme. Individual pots of rice for the luncheon, which have to be eaten with the usual Chinese cultery.

FORESIGHT

Build up, by regular savings from your current earnings, provision for the developments of the future.

Put by a definite proportion of your salary every pay-day.

Regular saving leads to financial independence.

THE DOMINION BANK

PETERBORO BRANCH.
R. T. E. Hicks-Lyne, Manager

A GUARANTEED PENSION OF $100 A MONTH FOR LIFE COMMENCING AT AGE 55 60 or 65

YOUR KEY to Happiness and Prosperity.

NO MATTER HOW LONG YOU MAY LIVE YOU ARE GUARANTEED THE FULL MONTHLY PENSION

YOUR PRESENT SAVINGS, EVEN IF SMALL, WILL BUY YOU A PENSION

Send today for above interesting illustrated booklet

CONFEDERATION LIFE ASSOCIATION

HEAD OFFICE TORONTO

WM. BOULTON, Divisional Manager, Peterborough.
T. H. GILLESPIE, District Manager, Peterborough.

FILL OUT AND MAIL

Please send me booklet "Your Key to Happiness and Prosperity"

Name .....

Address .....

Household Help Free Service

Marion, c/o Examiner, Peterborough.

Please send me the helps which I have checked below. I enclose a two-cent stamp to cover postage.

Name .....

Address .....

.....

Check here the helps you desire:

Christmas negligee or bed jacket ( ) Christmas Decorating ( )
Christmas menus and parties—prepared by Laura [ ]
Christmas gifts with instructions for making them [ ]
Baby Bunting bag [ ]
New short cape [ ]
New crush collar [ ]

THIS SERVICE IS FREE—AND BY RETURN MAIL.

Cook's Regulating Compound

A safe, reliable regulating medicine. Sold in three degrees of strength—No. 1, $1; No. 2, $3; No. 3, $5 per box. Sold by all druggists, or sent prepaid on receipt of price. Free pamphlet. Address: THE COOK MEDICINE CO. TORONTO, ONT. (Formerly Windsor)

GENARO DELCARED WINNER ON FOUL

FLYWEIGHT CHAMPION DEFENDS TITLE AGAINST STEVE ROCCO

Struck Low By Opponent In Second Round of Match

BLOW UNTENTIONAL

Bout Ends With Dazzling Suddeness, Few At Ringside See Blow Land

DETROIT, MICH., Dec. 15.—(Canadian Press).—A low blow, unintentionally delivered, brought to abrupt halt the Frankie Genaro-Steve Rocco ten-round bout for the flyweight championship of the world here last night. Genaro, the champion, was declared the winner after he had been carried to his corner after being struck during a mix-up in a neutral corner early in the second round.

The bout ended with dazing suddenness. Rocco, the Canadian champion, and out of the amateur ranks less than a year, was concentrating his attack on Genaro's body. The blow, which occurred so suddenly that few at the Ringside saw it land, dropped the champion writhing to the canvas.

FOURNIER TIES SCORE IN FINAL

Cataracts Sink Winning Tally In Overtime to Defeat Panthers 3-2

GAME FULL OF THRILLS

NIAGARA FALLS, December 15.—Canadian Press. — Last night's Canpro argument resulted in the Cataracts winning from the London Panthers by a score of 3 to 2 after ten minutes overtime. The game which was witnessed by 3000 fans was crowded with exciting moments after the first period, which was listless in spots. The Falls goal that tied the count and sent the contest into overtime came in the last minute of regular time from the stick of Rene Fournier, and was strongly disputed by the London players, but was finally allowed by Referee Ike Masters.

Jim Maloney Outslugs Mitchell In Fast Bout

BOSTON, Dec. 15 (Canadian Press).—Jim Maloney, Boston heavyweight, outslugged Andy Mitchell of Long Beach, Cal., here last night to such an extent that Mitchell's seconds tossed in a towel in the sixth round of their scheduled 10-round bout. Both fighters slugged furiously all the way, but Maloney had the better of the going in all rounds but one.

YOUNG FARMER GETS JAIL TERM

Joseph Douglas Found Guilty Of Theft in Lindsay Court

GIVEN 18 MONTHS

LINDSAY, Dec. 15.—(Special to The Examiner).—A court case of great importance to the farming community was disposed of at the General Sessions of the Peace of the County of Victoria, presided over by His Honor Judge Thompson, Senior County Judge of the County of Victoria. A young man from Fenelon Township named Joseph Douglas, was charged with the theft of a steer. The Grand Jury returned a true bill and the trial proceeded before a petit jury composed wholly of farmers selected from seven townships in Victoria and Haliburton counties. The charge was laid under Section 392 of the Criminal Code and the jury returned a verdict to the effect that Douglas was guilty of having in his possession a stray steer with his own private mark. The Judge sentenced the accused to eighteen months' determinate sentence in the Ontario Reformatory to be followed by an indeterminate sentence of six months.

Would not be Without Zutoo Tablets At Any Cost

Mr. A. O. Norton, the millionaire Jack Manufacturer, of Boston, who recently died, was a great "booster" for Zutoo Tablets.

He suffered from headaches from childhood and when he found Zutoo Tablets stopped these headaches in a few minutes and left no bad effect, he began recommending them to his family and friends. In an unsolicited letter, Mr. Norton says in closing:

"My family use them when ever needed with equally good results. I have frequently given them to friends who were suffering from Headache and they never failed to give quick relief. I always carry Zutoo Tablets in my grip on the road and WOULD NOT BE WITHOUT THEM AT ANY COST."

25 cents per box—at all dealers.

HOCKEY RECORDS.

Canadian League.

	P.	W.	L.	T.	F.	A.	Pts.
Detroit	11	9	2	0	34	14	18
Kitchener	11	7	4	0	40	29	14
Niagara Falls	12	6	6	0	26	25	12
Windsor	9	5	4	0	21	23	10
London	11	5	6	0	19	33	10
Toronto	10	4	5	1	20	23	9
Hamilton	9	2	6	1	23	30	5
Buffalo	8	2	6	0	14	19	4

American Association.

	P.	W.	L.	T.	F.	A.	Pt.
Kansas City	6	5	0	1	20	7	11
St. Louis	7	4	3	0	14	11	10
Duluth	5	2	3	0	3	7	4
St. Paul	6	2	4	0	14	16	4
Minneapolis	7	2	5	0	12	16	4
Tulsa	2	0	1	1	1	5	1

Pacific Coast League.

	P.	W.	L.	T.	F.	A.	Pt.
Vancouver	8	5	2	1	16	12	11
Seattle	7	4	3	0	16	14	8
Victoria	8	2	4	2	19	20	6
Portland	7	2	4	1	14	19	5

Canadian-American League.

Philadelphia	9	5	3	1	20	15	11
Boston	8	4	2	2	13	10	10
New Haven	9	4	4	1	25	26	9
Springfield	8	3	2	3	16	10	9
Newark	8	2	4	2	13	20	6
Providence	8	2	5	1	12	18	5

DUKES VICTORS IN OPENING TILT

Students Surprise the Toronto Canoe Club With 2 to 1 Victory

STARTS O.H.A. SEASON

TORONTO, Dec. 15.—The Ontario Hockey Association championship season started last night with the first scheduled games of the Big Four junior group, at the Arena Gardens, University of Toronto providing a surprise in the initial encounter of the twin attraction by beating Toronto Canoe Club, 2 to 1, while Marlboros mowed down Parkdale Canoe Club, 7 to 1, in the second tilt. The hockey was high-class, with the first game producing the thrills and excitement, while the second was a test of stamina for the mighty men of Marlboro, as two of their regulars were forced to retire in the opening period, leaving six players to carry on to the final bell.

The pre-season prediction that Marlboros would sweep through the Big Four series was not substantiated by the scores, and play last night for Toronto Canoe Club, who gave the Dukes a stubborn battle in the S.P.A. junior final, were checked to submission by the Varsity students, which makes three powerful clubs in the circuit. Parkdale was below expectations, unable to halt the Marlboro machine, although it was almost wrecked by injuries, but stage fright may have been the cause of their poor display, for they faced a feared foe and seemed beaten before the game was a few minutes old.

Marlboros started out in all their might, with Charlie Conacher back on right wing after an absence of several games due to an internal injury sustained in London, but the all-star six did not last long, for Convey received a deep cut on the instep and was taken to the hospital for repairs in the latter part of the first period, while Harvey Jackson, the brilliant left-winger, collapsed in the dressing-room during the first intermission, suffering from an attack of influenza. The injury and illness left Marlboros with only six players, but they proved good enough to stop the Paddlers, although they were forced to travel the remainder of the game without rests.

Inside Sportin' Dope—By A. Wise Cracker

Mister Sporting Editor:

Well, Mac, I'm writing this Thurs., and the weather ain't no encouragement to talk hockey. True, the boys has had a couple of workouts outdoors, but even that chance has faded, and the result is that while them bergs that has artificial ice feels like the middle of the season is approaching down this way, we can't even kid ourselves the start is in sight. They ain't no use worrying about it, Mac. Mebbe we'll get more cold weather than we can handle before long, and anyway if we don't nothing can be did about it that I can see.

Them ancient hockey articles, Mac, has the old-timers talking about the good old days, and you hear lots of guff about how the stars of 25, 30 years ago compared to present-day aces. Well, that's a tough one to answer. The game has changed a lot, and them old defence men which depended on their lifting ability to hold their jobs would be outa luck to-day when every player except the goolie has to be a rusher. At that they was plenty of good skating and clever stick-handling defence men in the old days, and birds like Mister Eddie Howell and Harold Armstrong would be assets even to modern teams. And so would cyclonic forwards like Mister Fred Whitcroft what could do everything a forward of to-day can do and probably do it a lot better than some of the boys who is yanking down big jack. Anyway them articles in The Examiner is educating a lotta the new generation to the fact that this has been a famous hockey town for many a moon, something that some of them never even guessed.

In the cash and carry major circuit, Mac, Mister Connie Smythe's Toronto Leaves has took a coupla bumps since my last, and that one from the Ottawa Senators musta hurt. It looked like King Clancy and his playmates was satisfied with a tie and wasn't even trying to cop off a win, when Mister Chabot happened to glance up at the clock long enough to lose track of a drifter from the stick of Mister Boucher, and it was all over. The serious is all bunched up, however, Mac, and anything can happen in the next 2, 3 weeks. Our Mister Irvin Bailey continues to turn in a good card, and them 2 points he picked up in ole New Yawk the other nite will help to keep him up with the leaders in the scoring list. Mister Smythe knows his groceries, of course, but from what I know of Mister Bailey, the former Peterborough right-winger would go even better if worked oftener with Mister Lowery and Mister Horne instead of on the other shift.

That battle at the Amateur Athletic Union meeting, Mac, didn't bring much credit to nobody. hey was a lotta things happened over in Holland last summer and some of them was poor advertising for this country. In fact, if it hadn't been for the fleet feet of Mister Percy Williams, the Vancouver school boy, and the good work of the Canadian girls the whole affair woulda been a washout so far as Canada was concerned. Next time we oughta send more athletes and fewer debaters. They ain't no points given for arguments in the committee room, and it might be just as well in future to cut down the number of officials and let a few more athletes get to the games. Certainly it woulda been better for Canada this year if some of the moguls in charge of the Olympic team hadda missed the boat.

Well, Mac, I'm getting my Christmas shopping in shape—that is, I've decided some of the things what I ain't going to give, and now all I got to do is decide what to give and then go out and get them, if I can secure enough jack to finance the thing. Long about the end of next week, I figger, I may be ready to look round a bit, and then a week from Mon. I oughta get everything cleaned up. That's me, Mac, system all over. No rush, no waste motion—just pick 'em out and go and get 'em.

Well, I suppose the customers will be busy on the same job, so far be it from me to delay them. I'll just take the parachute now and leave them to it.

Sportfully yours,
A. WISE CRACKER.

FAMOUS HOCKEY GAMES OF PETERBOROUGH TEAMS

By F. D. C.

Peterborough's intermediate champions of 1906 moved up into the senior series of the O.H.A. next season and found themselves grouped with the Argonauts and Marlboros of Toronto, the 14th Regiment of Kingston and Midland. Although the Petes made a splendid showing in higher ranks their chances were affected first by injuries to players and secondly by an arrangement by which Kingston and Midland played a sudden death game at Toronto, instead of two home and home games. Two wins went to the victorious team, and Kingston nosed out the Petes who only broke even in home and home games with the Midland team. Had the Kingston team had to make the trip to Midland they would undoubtedly have suffered the same fate for the Northerners were invincible on their own ice.

Of the championship team of 1906, Wasson broke his collar bone at the beginning of the next season, and was out of the game, as was Chris Graham who hurt his knee and missed the earlier games. Later Fred Whitcroft was snapped up by the famous Kenora Thistles, the sensational Stanley Cup team and went west to play professional hockey.

New recruits to the team were Lang, goalkeeper, and Walter Miller, forward of the Charlotte street City League team. Miller later made the jump into professional company.

One of the outstanding games played by the Petes in 1907 was the battle here with 14th Regiment of Kingston on January 11, which was won by the homesters 7 goals to 3. The Kingston line up included the famous George Richardson, ex-Queen's star and one of the greatest wing players of all time, who was destined to give up his life in the Great War, where he was an officer with the 2nd Battalion. Geo. Van Horne, now a popular member of the O.H.A. executive and "Senator" Jack Powell, who is generally found hooked up in some capacity with Kingston teams of the present day, usually as a coach or trainer.

Peterborough played brilliant hockey to win this game. Early in the battle Richardson who was well looked after by the young 'Jakie" Moore, took a pass from Potter and put the visitors in front, but before half time the Petes had scored four times, Whitcroft getting three of the counters. They ran in three more in a row early in the second half and then Kingston soldiers got the last two counters of the game.

One of the features of this tightly-fought battle was the bumping duel that developed between Geo. Van Horne of the visitors and Rollie Glover, which both men talk of yet when they get together at O.H.A. meetings. Van Horne was much the heavier of the two but honors were about even when they clashed, which happened every few minutes.

The line up:

Peterborough—Goal, Lang; point, Glover; cover point, Crowley; rover, Whitcroft; centre, Morgan; right wing, Moore; left wing, Miller.

Kingston—Goal, Hiscock ;point, J. Richardson; cover, Van Horne; rover, Potter; centre, Bernier; right wing, Powell; left wing, Geo. Richardson.

Referee—F. C. Waghorne,

DUTCHMEN RALLY TO BEAT LEADERS

Kitchener Scores Three In Last Five Minutes to Win 3-2

KITCHENER, Ont., Dec. 15 (Canadian Press).—The Kitchener Flying Dutchmen registered their second consecutive victory over the Detroit Olympics last night in veritable Frank Merriwell style, for with only five minutes of play remaining, the homesters were trailing by 2 to 0, and the visitors' sound defensive game gave apparent assurance of a Detroit win, but the most thrilling offensive seen here in many a long year turned that seeming defeat into glorious 3 to 2 victory for the Dutchmen, with the winning goal coming with only 25 seconds to go.

HOCKEY SCORES.

The results of hockey games played last night were as follows:

Varsity 2, Toronto C. C. 1.
Marlboros 7, Parkdale C. C. 1.
W. Monarchs 4, Windsor Chicklets 3.

Canadian League.
xN. Falls 3, London 2.
x10 minutes overtime.
Kitchener 3, Detroit 2.

Canadian American.
Springfield 1, Providence 0

American Association.
Minneapolis 2, Duluth 0.

Pacific Coast League.
Portland 2, Seattle 1.

International Amateur.
Hamilton 5, Fort Erie 1.

Dodge Senior Six Has *Automatic Motor Protection*

THE Dodge Senior Six is another fine car that will not be damaged by cold this winter. It is equipped with Pines *automatic* motor protection—the method adopted by leading manufacturers in the fight against cold. If you want this same, positive, dependable protection—there's just one way to get it. Equip your car with Pines Automatic Winterfront — the only automatic radiator shutter on the market. Ask for it by name.

PINES WINTERFRONT—*It's Automatic*
Hunter & Forsyth
Corner Service Garage
Phone 806 Charlotte and Aylmer
Or from your own Dealer.

for Economical Transportation
CHEVROLET

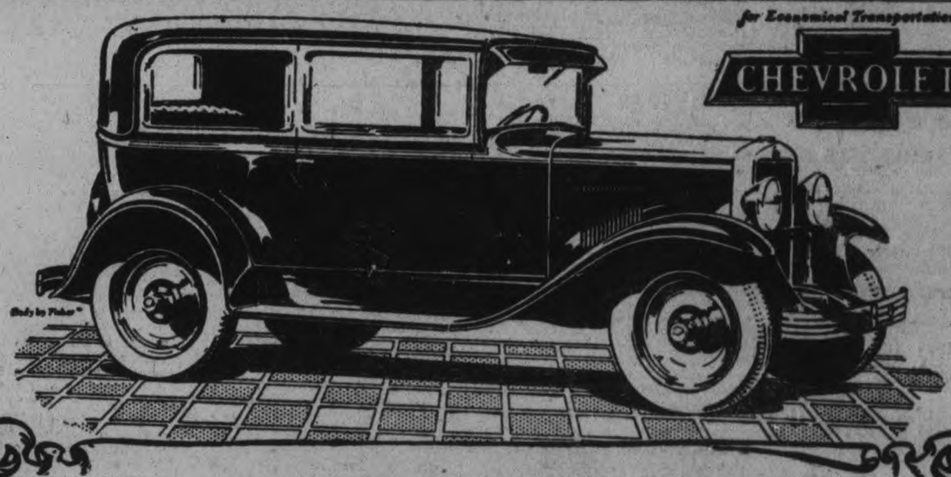

The **Outstanding Chevrolet of Chevrolet History**
—with Marvelous New Bodies by Fisher!

Only a short time has elapsed since the Outstanding Chevrolet was introduced—but already it has swept on to one of the greatest triumphs in automotive history. Never before has the public so overwhelmingly endorsed a new Chevrolet—for never before has there been provided, at prices within the reach of everyone, such a generous measure of beauty, comfort, performance and dependability!

The marvelous new bodies by Fisher—longer, lower and roomier, with all closed models equipped with adjustable front seats that may be moved forward and back to suit the comfort of the driver—represent the most original contribution that Chevrolet has ever made to motor car comfort and beauty. The hood streams back from the voguish new chromium plated radiator in straight, unbroken lines and blends flawlessly into the body contours. Body mouldings divide at the cowl line—giving a paneled effect to the cowl and hood that is both distinctive and pleasing. Concave front pillars lengthen and smarten the profile. And distinctive new Ternstedt hardware lends a final touch of custom elegance.

The great new six-cylinder valve-in-head engine was developed from more than a hundred motors that were built and tested over a period of four years by Chevrolet engineers. Not only does it develop 32% more power than any previous Chevrolet engine . . not only is it sensationally faster and swifter in acceleration—but it performs with a smoothness and quietness of operation that are almost unbelievable in a low-priced automobile. It idles along in the traffic line with remarkable ease and quietness. It leaps ahead at the signal light like an arrow from a bow. It takes the hills, no matter how steep, with truly astounding ease. And it delivers this amazing performance with an economy averaging *better than 20 miles to the gallon of gasoline!*

But sensational as this performance is—it is matched in impressiveness by the marvelous comfort and handling ease that have been engineered into the chassis. The heavy, rigid, channel steel frame extends beyond the entire length of the body and rests on four semi-elliptic shock-absorber springs—set parallel with the road. The front springs are 36 inches long and the rear springs 54 inches—while all spring shackles are equipped with Alemite fittings. The steering mechanism is designed with ball bearings throughout, with complete lubrication at all points of contact. Brake pedals are correctly spaced for easy and safe manipulation. The two-beam headlights are controlled by a foot button located on the floor boards. And a slender, flat-type steering wheel fits snugly into the hands.

The COACH
$770

The Roadster	$665
The Phaeton	$665
The Coupe	$760
The Sedan	$870
The Sport Cabriolet	$885
The Convertible Landau	$925
Light Delivery Chassis (½ ton)	$510

Above prices at Factory, Oshawa
Government Taxes, Front and Rear Bumpers, Spare Tire and Tube Extra
1½ TON CHASSIS . . . $695
At Factory, Walkerville
Government Taxes Extra

We cordially invite you to visit our showroom and secure complete and detailed information regarding this great new car—which will be ready for delivery beginning January 1st.

C-15-12-28

—a Six in the price range of the four!

J. K. HUGHES, LTD.
CHEVROLET SALES AND SERVICE
Water and Hunter Streets, Peterboro, Ont.

PRODUCT OF GENERAL MOTORS OF CANADA, LIMITED

Our Boarding House - - - - - - - - - **By Ahern**

TWO SHOWS TO-NIGHT
BABY ELEANOR
"OUR GANG" Star, and
"CAPTAIN SWAGGER"

Capitol Entertainment

MONDAY—TUESDAY—WEDNESDAY

Romance of the Underworld to Please and Thrill Every World

The Most Interesting Picture of the Most Interesting Spot in the World's Most Interesting City, New York

Gangster, Jail-bird-*he fought his greatest battle with himself*

John GILBERT

in FOUR WALLS

with JOAN CRAWFORD

and

VERA GORDON
LOUIS NATHEAUX
CARMEL MYERS

OUR SCRIP BOOKS
Make an
IDEAL XMAS GIFT
$5.00 Books $4.50
$10.00 Books ... $8.50

Don't Forget Our
NEW YEAR'S MIDNIGHT FROLIC

EDITOR IS REMANDED

Crown Attorney Ask For One Week's Remand In Vaaro Case

$10,000 BAIL

SUDBURY, Ont., Dec. 15. — (By The Canadian Press).—Arvo Vaaro, editor of the Finnish newspaper Vapaus, charged with publishing seditious libel against the Royal Family, was remanded for a week at the request of Crown Attorney R. R. McKessock, when he appeared in police court here yesterday.

No plea was entered and the Crown stated that owing to the seriousness of the charge that cash bail of $10,000 would be required. It was provided by the manager of The Vapaus.

THE WEATHER

Meteorological Office, Toronto, Dec. 15.—(Canadian Press).—Except for a few local showers in Southern and Northern Ontario the weather has been fair throughout the Dominion with unusually mild weather from Ontario Westward. Pressure continues low over the Western Provinces while high pressure extends over the North Atlantic and Pacific States.

Forecasts

Northern Ontario — Southerly winds; cloudy and mild to-day and Sunday, probably some light local rain.

Ottawa and Upper St. Lawrence—Light to moderate easterly winds; mostly cloudy and mild to-day and Sunday.

Lower St. Lawrence—Light to moderate winds, cloudy to-day and Sunday; milder on Sunday.

Gulf and North Shore—Fresh winds; mostly cloudy with a little lower temperature to-day and Sunday.

Superior — Moderate south to southwest winds, cloudy and mild to-day and Sunday, some local rain.

Manitoba — Southwest to west winds partly cloudy and mild to-day and Sunday.

Saskatchewan and Alberta—South-west to west winds; fair and mild to-day and Sunday.

ROBBERS FAIL IN BOLD FORAY

At Least Eight Places On Kitchener-Preston Highway Broken

POLICE BUSY

KITCHENER, Ont., Dec. 15. (Canadian Press)—A gang of robbers staged a bold foray on at least eight business places on the highway between Kitchener and Preston and in the latter town, but their raid netted them only about $50 in cash and a quantity of goods which they secured at Mr. Schlueter's store in Preston.

In view of the many unsuccessful attempts to enter places, the police believe inexperienced men comprised the band. Both provincial police and the Preston police are working on the

WHIPPET
NEW LOW PRICES DELIVERED

Full Equipment—Including License

TOURING $625
COUPE $725
COACH $725
SEDAN $815

THE LOWEST PRICES IN HISTORY
Why not pool the family funds and buy one for Christmas?
Open Evenings

J. J. DUFFUS, LIMITED
Peterboro

1d

FIVE TEAMS ARE LINED UP

Age Limit Set At Seventeen Years For Juvenile League

OFFICERS ELECTED

The first steps were taken last evening to draw up a City Juvenile Hockey League at a meeting held in the Raybestos Company's office. Representatives were present from five teams as follows: Tigers, by H. Jay; Canuck Hockey Club, by William Coursey; South End Beavers, by William Murphy; West End Maroons, by W. Rogers, and East City Maple Leafs by R. Brady. It is likely that a sixth team will be secured, rounding out the League nicely.

It was decided to make the age limit under 17 years and this league will give all the hockey players at that age a chance to play in well organized hockey games. It is probable that the games will be played at the Sacred Heart rink and the Cognawaga rink.

The following officers were enthusiastically elected by the boys to run the affairs of the league: President, William Kay; secretary-treasurer, H. Corrin, and an executive consisting of D. Neary, William Prindible and M. Bredin. All these are actively interested in the development of athletics among the boys of the city, and all those present were certain that the league management would be in good hands.

The next meeting is called for 6.30 Monday evening in the Raybestos plant and it is expected that final arrangements will be made for a successful season.

CANUCKS FORM TWO LEAGUES

Club Will Also Enter Two Teams In City Hockey League

DOUBLE GROUPS

Two teams will be entered in the city hockey leagues by the Canuck club of the Sacred Heart Parish this year. William Meagher to take charge of the junior team, while William Coursey will manage the juvenile entry. A parish league was also organized composed of four senior and four juvenile teams, the games to be played on Friday evenings of each week throughout the season.

Arrangements were also made to provide a trophy for the senior group. Following the business regarding the formation of the hockey leagues, officers for the year were elected as follows.

Honorary Presidents—Rev. J. J. O'-Brien and Rev. J. C. Maloney.
President—Oswald Corkey.
Vice-President—Bernard Jones.
Secretary—Michael Murray.
Treasurer—James Fleming.
Counsellors—Joseph Paquette, Leo Jones and Jack Hefferman.

THEATRES

AT THE CAPITOL.

JOHN GILBERT AT THE CAPITOL ON MONDAY, IN HIS LATEST PICTURE HIT, "FOUR WALLS." SIX MONTHS ON BROADWAY—UNDERWORLD STORY, WITH JOAN CRAWFORD.

What's the first thing a man would notice on returning to civilization after an absence of four years?

John Gilbert supplies the answer in his new starring picture, "Four Walls," which come Monday to the Capitol Theatre. Gilbert plays the role of an ex-convict who returns to the East Side of New York after four years in Sing Sing.

On the day he is released, he hurries directly to his home in the Ghetto where his mother (Vera Gordon) and Bertha (Carmel Myers) are waiting for him. After greeting them Gilbert stands at the window of the apartment and looks down on the busy streets below him.

"Gee, Ma," says Gilbert, "skirts have gotten shorter and legs longer, haven't they?"

It is but such human touches as this that Director William Nigh has made "Four Walls," one of the most human pictures that Gilbert has ever brought to the screen. Joan Crawford has the leading feminine role, while the cast includes Carmel Myers, Vera Gordon, Louis Natheaux, Robert Emmett O'Connor and others of note.

AT THE REGENT.

Newsreel Man and Camera make 'We' Combination Like Lindbergh and Plane—Sharing of Dangers in Search of Good Shots Develops the Feeling of Camaraderie Shown in 'The News Parade.'

The "We" of Lindbergh and his airplane has a counterpart in the "We" of the newsreel cameraman and his camera. Numerous illustrations of the newsreel man's love of his camera are included in "The News Parade," an adventurous comedy co-featuring Sally Phipps and Nick Stuart, which opens a the Regent Theatre on Monday.

In casting about for a new story, Director David Butler and William Conselman hit upon the original idea of making a newsreel cameraman the hero. Although little known to the public these intrepid camera reporters live a life packed with adventure and romance. In conference with Truman H. Talley, director-in-chief of Fox News, Butler and Conselman came upon one incident after another that added thrills and interest to their picture.

A newsreel cameraman takes chances. Anyone looking at the visual presentations of big events of the world would realize the fact at once. Filming airplane bombing scenes from high altitudes, with the projectiles passing within a few inches of the lens; turning the crank far aloft on great sky-scraper structures; getting close to flood and fire havoc and countless other death defying stunts, are all part of the day's work to these fearless men.

Nick Stuart, who plays the role of an adventurous cameraman in "The News Parade" can bear witness that it is a precarious vocation. This young man was chosen because of his daring, in addition to his athletic prowess and strength. The first dangerous sequence was taken from the roof coping of one of New York's largest hotels. Here Stuart was obliged to swing over the edge, gripping the inner coping with his hands while his feet dangled thirty two stories above the street. Russell Muth, a star cameraman for Fox News, who acted as technical director as well as playing a small role in the production, caught Stuart as he started slipping. It even made him feel a bit squeamish.

Another thrilling scene was shot from the twenty-third floor, where two planks were projected out about ten feet from the window ledge where Stuart and Muth straddle their airy perches in the act of shooting an airplane view of New York.

At Curtiss Field, Long Island, Stuart took a parachute jump from a plane with a hand camera strapped to his chest, and at another time rode a speeding fire truck down Broadway, grinding away at his camera, which was securely lashed to the ladders. Oddly enough neither of these experiences gave Nick the thrill that he got in hanging over the hotel roof. It was a tough role and he has managed to extract the maximum from every scene in which he appears.

DEPUTY URGES UNIFICATION OF PLANE BUILDING

G. J. Desbarats Tells Conference Certain Standards Of Aircraft Worthiness Needed

CONVENTION DRAWN UP

Countries Should Import Aircraft on Equality With Own Standards

WASHINGTON, D.C., Dec. 15 (Canadian Press).—Members of the International Civil Aeronautics conference were urged yesterday by G. J. Desbarats, Canadian Deputy Minister of National Defense, to work toward unification of aircraft standards.

Mr. Desbarats pointed out that after the Great War an international air convention was drawn up, specifying certain standards of air worthiness of aircraft, and added that the United States has not ratified this convention but had formed its own air worthiness requirements.

Inporting Countries

In countries such as Canada which import considerable numbers of aircraft, he said this variance in standards of air worthiness has resulted in some confusion. "It is very desirable therefore," he added, "that these imported aircraft and aircraft parts should be built to the same standards as the aircraft actually manufactured in the importing country."

Henry Ford, technical adviser to the American delegation to the conference, was introduced from the floor to-day when the plenary session convened.

VIEWS ON SPORT

There are five teams lined up already for the Juvenile City Hockey League and the boys elected their executive at a meeting last night.

The young players in the city have already organized five teams and have prepared the way for an early start by electing their executive. Bill Kay was their unanimous choice for president.

* * * * * * *

The Church Hockey League also had an organization meeting at the "Y" last evening. With the Church and the City Leagues operating every boy in the city who likes to play will have ample opportunity to mix-in the game under the best conditions.

* * * * * * *

Leigh Glover, the hard tackling outside wing of the P.C.I. rugby team, was presented with Principal Kenner's prize for the all around best boy at the school showing that he possesses the same keenness with his studies as he did for rugby. Leigh was one of the outstanding tacklers on the team and the manner in which he downed the big fellows as they tore around his end was a joy to see.

* * * * * * *

With Max Swanson as coach of the senior ball team and a strong executive working with him things look promising for the Petes next summer. The feeling was expressed that all young players desiring to try out with the team would receive all the help that good coaching could give. It is rumored that the other teams in the Central League are bolstering up their teams with some imported players but if some of the good young material in the city turned out with the Petes, a team that could be anything in the league, would soon be the result.

* * * * * * *

The O.H.A. season officially got underway last night with games in Windsor and Toronto. In only a few districts were artificial rinks are not operated have the players yet had a chance on their skates and this is said to apply even to Northern Ontario were a mild season has as yet prevailed. The Petes have no doubt been lucky and have two workouts under their belts.

* * * * * * *

Great reports come out of Northern Ontario and it is predicted that the teams up there will be stronger this year than they have been for many years. Dr. Lou Hudson is practising with the Timmins team.

The highest bridge in the world is the railway bridge which crosses the gorge of the Zambesi just below the famous Victoria Falls in South Africa. It is 400 feet above the water.

AUSSIES ADD 253 TO SCORE

Game Halted By Storm Breaking Over Pitch Early In Game

PLAYER IS INJURED

SYDNEY, Australia, Dec. 15 (Canadian Press Cable, via Reuter's).—Australia's first innings in the second test match flickered out in a few minutes' play to-day with a score of 253 runs, just two more than their overnight score of 251 runs for eight wickets down and one man retired, hurt.

England had scored 5 runs for one wicket in their first innings, when a storm broke over the pitch, halting play.

Scores were: ... ...

Australia—First Innings

Woodfull, lbw, b Geary	68
V. Richardson, b Larwood	27
Pippax, b Geary	9
Ponsford, retired hurt	5
Hendry, b Geary	37
Ryder, lbw, b Geary	25
Nothling, b Larwood	8
Oldfield, not out	41
Grimmett, run out	9
Blackie, b Geary	8
Ironmonger, c Duckworth, b Larwood	1
Extras	15
Total	253

Bowling Analysis

	O.	M.	R.	W.
Larwood.	26	4	77	3
Toate..	21	9	29	0
White..	36	10	79	0
Geary	18	5	35	5
Hammond	5	0	18	0

England—First Innings

Sutcliffe, b Ironmonger	11
Hobbs, c Oldfield, b Grimmett	40
Hammond, not out	33
Jardine, not out	25
Extras	4
Total (for 2 wickets)	113

Chapman, White, Hendren, Tate, Duckworth, Larwood, and Geary to bat.

India accounts for but two per cent. of the world's production of milk.

Nurmi In New York On His Second Visit

NEW YORK, N.Y., Dec. 15.—(Canadian Press)—Paavo Nurmi, famous Finnish runner, arrived to-day on the Rochambeau for his second visit to America, dispelling immediately the mystery about his intentions by flatly asserting he had not turned professional and did not intend to do so.

REGENT— Two shows to-night, 7 and 9 o'clock

To-night—Don't miss JOHNNY HINES in "CHINATOWN CHARLIE" and hear DELBERT LUCAS sing "Unforgettable" and "Lonesome For You."

MONDAY—TUESDAY—WEDNESDAY

Lindbergh and his Plane have nothing on "Newsreel Nick" and his Camera when it comes to breaking records in

"THE NEWS PARADE"

With SALLY PHIPPS and NICK STUART

He was a modern knight, as ready to rescue a lady in distress as to risk his life shooting thrilling fire scenes.

Don't miss it!

ATTEMPT MADE TO RECONCILE TWO REPUBLICS

Pan-American Conference On Abritration Offers Services As Mediator

KELLOGG CHAIRMAN

Views Are Exchanged By League of Nations, Telling Objectives

WASHINGTON, D.C., Dec. 15 (Canadian Press).—Determined to avert war between Bolivia and Paraguay, if possible, the Pan-American conference on arbitration yesterday offered its services to the two countries to act as a mediator in their frontier dispute.

The conference reached this decision during its day's deliberations by voting to maintain the committee which it already had set up to devise the most practical way of effecting a reconciliation between the two South American countries. Secretary of State Frank B. Kellogg, the conference's chairman, then notified the Bolivian and Paraguayan governments of the parley's action.

Notes Exchanged

LUGANO, Switzerland, Dec. 15 (Canadian Press).—The secretariat of the League of Nations last night prepared communications to Paraguay and Bolivia, each containing the other's notes on their border dispute received thus far by the League council.

The action was in accordance with yesterday's decision of the council to Friday's decision of Council to send the Bolivian point of view to Paraguay and the Paraguayan point of view to Bolivia.

Charger for A and B Batteries $3.00

Mail us $3.00 in Money Order or Bills, and Charger will be sent, all charges paid. If it does not do all we claim, send it back and your money will be cheerfully refunded.

FULLY GUARANTEED. Guaranteed to charge A OR B BATTERIES, either WET or DRY, from ANY CURRENT. No experiment, but a fully tested Charger. Thousands now giving entire satisfaction. Complete, no parts to buy; simple to operate; can also be operated as Trickle Charger.

DOMINION RADIO LABORATORIES
DEPT. 15 TORONTO

READ THE WANT ADS.

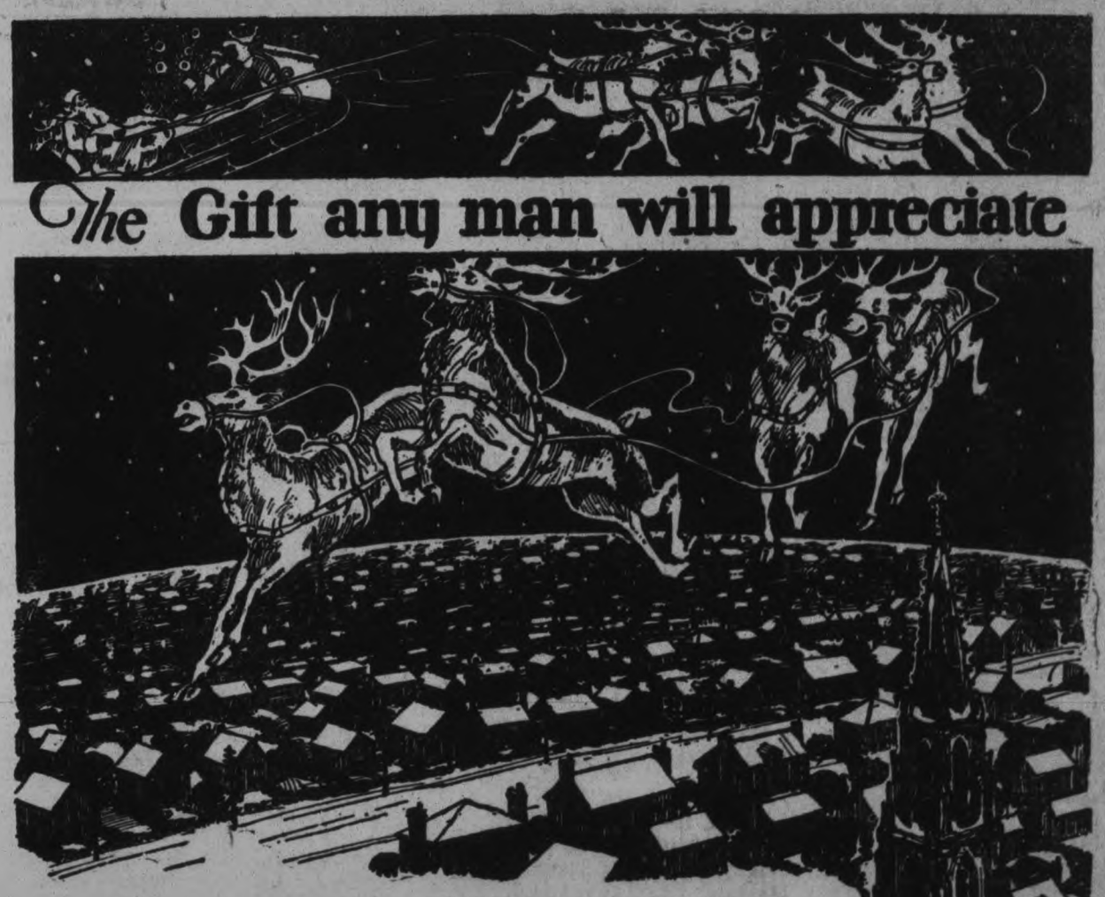

The Gift any man will appreciate

The Roman $5.00

Gold Plated ELDORADO Set complete with Strop and Blades $1.00. De Luxe Models $5.00 to $25.00

MAKE your gift to him one of lasting pleasure—not only for a day—but for every day for years to come.

You can make your selection from the many beautiful Valet AutoStrop Razor Sets.

Whichever set you choose, he will find his Valet AutoStrop a most practical gift from the point of service and shaving comfort—a gift that long outlasts the season and a constant reminder of your discriminating selection.

The New Million Dollar VALET Auto-Strop RAZOR
REG. IN CANADA

AutoStrop Safety Razor Co., Limited, 83 Duke Street, Toronto

82

TILLIE THE TOILER — By Russ Westover

BRINGING UP FATHER — By George McManus

OLIVER'S ADVENTURES — By Gus Mager

BOBO BAXTER — By Rube Goldberg

THE CLANCY KIDS — By Percy L. Crosby

IN THE ROUGH — Against Unfair Competition. — By Howard Freeman

Uncle Wiggily

A Bed-Time Story by Howard R. Garis

UNCLE WIGGILY AND SUSIE'S SWING.

(Copyright, 1928, by McClure Newspaper Syndicate.)

"Is Uncle Wiggily at home?" asked Susie Littletail politely one Saturday morning as she tapped on the door of the rabbit gentleman's hollow stump bungalow.

"Why, yes, I think so?" asked Nurse Jane who came in answer to Susie's tapping. "What are you laughing at?" the muskrat lady housekeeper wanted to know for she saw a smile on Susie's face.

"If you please, Nurse Jane," said Susie, "I can't help it and I don't mean to be rude, but you've got some flour on the end of your black nose and it looks so funny—oh, dear!"

Susie didn't want to, but she burst out laughing. However, Nurse Jane didn't mind being laughed at when she had flour on her nose from baking a cabbage dumpling for Uncle Wiggily.

Susie had the first swing.

So she just wiped the flour off and invited Susie in. Uncle Wiggily was just going out but he stopped when he saw his little rabbit girl friend Susie and asked:

"Did you come to go adventuring with me?"

"No, thank you," Susie answered, "I came over to see if you would make me a swing. I've got a rope and a board but I'm not tall enough to make the swing."

"A swing!" cried Uncle Wiggily. "A swing in winter when it's so near Christmas! Why, you'd freeze, Susie dear, if I made you a swing out under the apple tree. Wait until summer comes again."

"Oh, I don't mean a swing under the apple tree, though that is very nice," spoke the little rabbit girl. "What I want is a winter swing and you can put one up in our attic if you like and I can have my girl friends in and we'll be ever so much obliged."

"Oh, a swing in your attic! That's different!" chuckled Uncle Wiggily. "Yes, that can be done, if you have the rope and board. And it will be just the place for a winter swing. I'll be right over, Susie, and put it up for you."

In the Littletail rabbit home, which was almost next door to Uncle Wiggily's hollow stump bungalow, there was a large, open attic where Sammie, Susie and their chums often played games on a rainy Saturday afternoon or on one when it snowed too hard to be out of doors.

As Susie has said, she had the rope and board all ready for the swing and it did not take Uncle Wiggily long to fasten it up. Then he sat in it himself to try it to be sure it was safe and then Susie had the first swing. Uncle Wiggily gave her a hard push and she went so high that she almost touched the inside roof of the attic.

By this time word had spread around Woodland and many animal girls came to see Susie's new attic swing. Sammie came also, though of course Sammie wasn't a girl, being the brother of Susie.

"Are you going to let Sammie use your swing?" asked Jennie Chipmunk of Susie when the girls saw Sammie coming up the stairs.

"If he wants one swing he can have it," said Susie. But Sammie did not intend to play with girls. He wanted a swing, though, so this is what he said:

"I think, Susie, you ought to let me try that swing to be sure it is safe for you girls."

"But Uncle Wiggily tried the swing for us," mewed Kittie Kat. "And he is bigger and heavier than you are."

"That's all right," spoke Sammie. "But Uncle Wiggily doesn't know how to swing as many different ways as I do. So I'll try the swing in a lot of different ways and if it's safe then you girls can take turns with Susie." So Sammie got in the swing and went to and fro, faster and faster and higher and higher. Then he stood up. Then he kneeled. Then he got in it backward and he swung upside down and still that swing didn't break and it seemed very safe.

Uncle Wiggily had gone down stairs when Sammie said he was going to "loop the loop." He meant he was going to try to swing all around the beam on which the swing rope was tied. Higher and higher Sammie pumped himself, until, all at once, over the beam he went, high up toward the roof. And there his little trousers caught on a nail and there Sammie hung! The swing came down and nearly hit Susie on the nose but Sammie was hung by his knickerbockers on the nail in the floor.

Dear me! Such a screaming time among the girls as there was until Uncle Wiggily came running back up the attic stairs. Then he got a step-ladder and lifted Sammie down and Sammie said:

"I guess your swing is safe, Susie. Go ahead! Have your fun!" So the girls and Susie took turns and had a good time and Sammie went out to play in the snow after his mother had sewed up the hole made by the nail. So everything was all right.

Safe Speedy Relief RHEUMATISM
Pain stops. Relief comes quickly as rheumatic poison is removed by T-R-C's
50c and $1 at all druggists

Lyrics of Life

By Douglas Malloch

SOMETHING SHOULD BE DONE

When in the house there's so much laughter
You always have a headache after,
And so much romping up and down
It seems the noisiest place in town,
When books have fallen, skates have clattered,
Until your nerves are nearly shattered,
When all worn out with children's fun,
Then something really should be done.

When up and down the house they tear it
Until it seems you just can't bear it,
When you are weary of the noise
Of singing girls and shouting boys,
Yes, when you have to reprimand them
Until it seems you just can't stand them,
Then something really should be done—
But not to them, for you're the one.

(Copyright, 1928, Douglas Malloch.)

The New Testament was printed at Cambridge, Mass., in 1661.

RISK!

TO-DAY the lure of easy profits is drawing many into the whirlpool of risky speculation—to-morrow the vision of wealth may be rudely shattered.

A few years hence, which will be yours—a comfortable balance in the Bank or vain regrets for hasty action?

The Royal Bank of Canada

Peterborough Branch • V. Eastwood, Manager

HOUSEWIVES

WHO NEED New Domestic Help Know the CLASSIFIED ADS

'PHONE 1600

We Will Send For Your Copy.
RATES IF CHARGED
1c per Word or Figure Each Insertion
RATES IF PREPAID
1½c per Word or Figure Each Insertion.

a For Sale—General

BABY CARRIAGE, GOOD CONDITION; price $6.00. Apply 203 Rink. 3d-143-4716A

CHRISTMAS TREES. 'PHONE 1294W. 292 Woodbine. 3d-143-4712A

SWAMP AND TIMBER FOR SALE. Apply J. J. Clifford, Warsaw. 3d-141 4658A

WINTER HOOD COVER FOR FORD. Front Seat Covers for 1927 Chevrolet Coach, Green Mat (27 x 48). Wicker Fern Stand. 'Phone 345. 1d-141-4730A

CHINCHILLA RABBITS, PEDIgreed stock. Apply 196 River Road or write. 3d-143-4713A

QUEBEC HEATER, COOKING TOP; nearly new; beautiful Oak Buffet, other articles. 141 Benson Avenue. 3d-141-4671A

WILTON RUG, 69 x 76, TWO OCCAsional Chairs, Bedroom Suite. Apply 15 Fleming Place. 2d-141-4632A

TURKEYS FOR BREEDING PURposes. 'Phone 988 r 4. 3d-142-4589A

FIVE-TUBE RADIO, GOOD WORKing order. Apply 232 McDonnel. 3d-142-4695A

DRY MIXED SLABS, $2.75; DRY Hemlock, $3.50. Apply A. Deal, 1939W. 6d-145-4704A

GOOD BRONZE TURKEYS AND BIG Grey Geese. 'Phone 971 ring 4. 3d-142-4711A

RADIO, 6 MONTHS OLD, FOR CASH. 765W. 3d-142-4709A

KITCHEN CABINET, GOOD CONDITION. 519 Sherbrooke. 3d-142-4706A

ONE MATTRESS, GOOD CONDITION. 'Phone 763W. 3d-142-4710A

ONE VICTROLA, WITH EIGHTY RECords; cheap for cash. 'Phone 1250W. 3d-142-4690A

DOUBLE BARRELLED SHOT GUN, good condition. Call 254 Mark street or 'phone 1579M. 3d-141-4655A

SMALL SIZE BED SPRINGS, RECords, other articles. 'Phone 1117J 531 King. 3d-141-4684A

CANARIES FOR SALE — FINGERS and Hens. Montreal House. 12d-153-4681A

WOOD COOK STOVE. 'PHONE 1890W. 3d-141-4670A

WOOD, COAL, COKE — ALL KINDS No. 1 Fuel at current prices. Thompson's, 'Phone 2260. 12d-150-4671A

THREE-TUBE RADIO, WITH BATteries; cheap. 1162J. 3d-141-4666A

POLICE PUPS. 64 AYLMER STREET. 3d-141-4667A

FOR SALE — DRY MIXED WOOD, cut short, $8.00 per Cord delivered. 'Phone Richard Tedford, 9 ring 4, Warsaw. 6d-141-4654A

CHRISTMAS PARCELS WRAPPED in fancy tinfoil will present a wonderful impresion. This is for sale at The Examiner Office at 5c a sheet. dtf.

ONE SET TUDHOPE & ANDERSON Sleighs, slightly used; One Set of Twin Sleighs, just newly shod; both Sleighs 2¼ inch Runner; One Double and One Single Plow, several Heavy and Light Chains, Jas. Sweeney, Lot 2, Con. 6, or 'phone 9 r 4, Douro. 2d-142-4731A

ALL KINDS CAR PARTS. GEORGE Martin, Monaghan Road. 'Phone 2170. 78d-155-2634A

BUS, THIRTY-PASSENGER REO. Motor in splendid condition. An opportunity to secure a bus which cost several thousand dollars at an astonishingly low figure. For full particulars and demonstration, communicate with Mr. Upthegrove, PARKDALE MOTORS LTD., 1453 Queen Street West, Toronto. 2d-13,15-4553A

b For Rent—Houses and Apartments

TWO OUTSIDE OFFICES IN BANK of Toronto building; heated. Apply Bank of Toronto. dtf-1825C

FOR RENT OR SALE — ON EASY terms — House, No. 346 London Street; conveniences; large lot. Apply 173 Lock Street South, opposite Brinton Carpet Co. 3d-141-4682B

HOUSE, CHEAP TO GOOD TENANT; close to C.G.E. 'Phone 2665M. 3d-143-4735B

FOUR-ROOMED HOUSE, LARGE garden; one block west of Charlotte. 12 Frederick Street. 3d-143-4649B

COMFORTABLE HOUSE, $10 MONTH, across River from Rye's Boathouse. James McMartin. 3d-143-4718B

STEAM - HEATED APARTMENT, Furnished, Unfurnished; also Garages. 'Phone2026W. 2d-142-4725B

TO LET OR FOR SALE — SMALL House, City, immediate possession. Apply 30 Lundy's Lane. Telephone 1555M. 3d-141-4631B

COSY, BRIGHT APARTMENT. 'Phone 2143M. 3d-142-4707B

FIVE - ROOM APARTMENT, ALL modern, central, residential; corner Charlotte and Rubidge. 'Phone 751. 3d-142-4619B

STORM WINDOWS.

STORM WINDOWS COST LITTLE; make cold rooms livable. Pay their cost in fuel saved. Write for prices. Halliday, 17 Halliday Building, Hamilton. 4d-8.11.13,15-4526

c For Rent—General

STORE. 'PHONE 1556. 3d-141-4655C

FOUR LARGE, UNFURNISHED Rooms, bathroom flat. Apply 660 Reid. 2d-142-4714C

ONE OR TWO FURNISHED ROOMS, private entrance; garage. 'Phone 2168W. 3d-141-4683C

COMFORTABLE ROOMS, DAY OR Week. Peterborough Annex, 119 Hunter Street. 6d-146-4734C

IDEAL ROOMS FOR YOUNG MEN in the Y.M.C.A. Dormitory, showers, reading room privileges. 12d-144-4431C

d Real Estate

TWO-STOREY BRICK HOUSE, WITH ½ Acre of Land, Village of Keene. Apply W. A. Nelson, R. R. No. 1, Keene. 3d-143-4732D

IF INTERESTED JUST LOOK THESE over! Furnished House, all modern, west side. 2 Good Houses on the avenue, all modern; cheap. Few medium priced Houses, immediate possession. Apply 344 King Street. 2d-13,15-4672D

f Boarders Wanted

1924 FORD COUPE, NEW TIRES— $75.00 cash. Apply 219 Reid, after 6 p.m. 2d-141-4687F

LARGE FRONT ROOM, BOARD IF wished. Apply 701 George Street. 3d-142-4685F

BOARDERS, LADIES OR GENTLEmen (latter preferred), good home, good board; hot dinner served; bus stop at the door. Apply at the House, 406 Mark Street, City. For information or references, telephone 2548J. 3d-142-4700F

IF THERE ARE ANY BUSINESS College Graduates Unemployed at present, communicate with College immediately. Several Experienced Stenographers Wanted. 'Phone 589. 3d-141-4583F

g Help Wanted—Male

BRASS MOULDER FOR HEAVY work. Apply Canadian General Electric. 2d-141-4654G

MEN — TRAIN FOR FIREMEN, Brakemen. Beginners $150, later $250 monthly; also Clerks. Railway Association. Write Box 4560, Examiner. 4d-8.15,22,29-4560G

YOU CAN EARN $10 TO $25 A WEEK in your spare time at home writing showcards. No canvassing or soliciting. We instruct you and supply you with work. Write today. The Meehenitt Company, Ltd., 37 Dominion Building, Toronto. dtf

h Help Wanted—Female

YOUNG GIRL FOR HOUSEWORK, few hours morning. 141 Benson Avenue. 3d-141-5673H

GOOD HOME FOR GIRL ON FARM; small wages in return for help and company. State particulars to Box 4591, Examiner. 3d-142-4591H

MAID FOR GENERAL HOUSEWORK. 'Phone 168. 3d-142-4699H

j Employment Wanted

LAUNDRY DONE AT HOME — Washed and Ironed, 55c per Dozen; Washed and Dried, 25c Dozen. 95 Rubidge Street. 2d-141-4701J

YOUNG GIRL (SIXTEEN) DESIRES George Street S. 2d-142-4726J George Street S. 2d-142-5726J

LADY WANTS WORK, WHO IS ACcustomed to Altering in Stores, also Selling or Repairing Furs, also Dressmaking and Millinery. Write to Miss M. Buller, or call at 131 Douro Street. 1d-141-4724J

k Business Opportunities

IF THERE ARE ANY BUSINESS College Graduates Unemployed at present, communicate with College immediately. Several Experienced Stenographers Wanted. 'Phone 589. 3d-141-4581K

WATERPROOFING AND CAULKING Business in Peterborough. Capital required Forty Dollars. Annual earnings over Two Thousand. Must have car. G. Milsom, 116 Edith Drive, Toronto. 2d-15,19-4602K

MONEY IN WHEAT. TEN DOLLARS only liability. Buys option—five thousand bushels. Every cent movement beyond price gives you chance take Fifty dollars, two cents one hundred dollars, etc. Particulars write Traders Grain Service, Windsor, Ont. 4d-8.15,22,29-4491K

l Agents Wanted

MAN, BETWEEN 25 AND 35, TO make Collections and Canvass for an old-established firm. Good opportunity for advancement to a man who is willing to work. Salary and commission. Must have good references. Write Box 4697, Examiner. 3d-142-4697L

m Lost

PAPER BOX, CONTAINING SOCKS and mitts. Finder please leave at Examiner. 3d-141-4661M

$10.00 BILL IN BUSINESS SECTION of City, Wednesday, 13th. Finder please 'phone 2786M or 201. 2d-142-4713M

LARGE BOOK, DEC. 6TH, OFF Truck of Furniture, between McDonnel Street and Rogers, East City. Valued as keepsake. Owner's name on cover. Any information please 'phone 565J. 3d-141-4656M

Live Stock For Sale.

THOROUGHBRED YEAR-OLD AYRshire Bull. Apply John Blakely, Lakefield. 6d-142-4539O

HOLSTEIN COW, JUST FRESHENed. 'Phone 506 ring 24, Lakefield. 3d-142-4684O

THREE YOUNG HOLSTEIN COWS, due to freshen soon; also for Sale Three Calves. Apply Tim Kennedy, R. R. 4, Lakefield. 'Phone 3 ring 31, Douro. 3d-143-4737O

WANTED — A TEAM OF HORSES for Winter use for Feed. Apply W. J. Webster, Box 537, Lakefield, Ontario. 2d-12,14-4552O

WANTED — GENERAL PURPOSE Team, weighing fourteen or fifteen hundred pounds; Harness, Wagon, Sleigh. Will pay cash. Apply 123 Crescent Street. 'Phone 322W for appointment. 3d-141-4583O

Poultry For Sale.

POULTRY OF ALL KINDS WANTED. Special prices paid. H. F. Doig, 'phone 2097. 26d-154-4321P

TORONTO MARKET PRICES LESS express charges paid for well finished chickens and turkeys, alive delivered. Wm. Stewart, 27 Lansdowne Street. Phone 3035. 2d 142 4180P

FOR SALE — APRIL-HATCHED W. Leghorn Cockerels, selected breeders; sired by 252-309 Egg Males. Special price for prompt delivery. G. A. Brethen, Norwood. 5d-145-4736P

LEIGH GLOVER IS WINNER OF KENNER PRIZE

Annual Commencement Exercises Of Collegiate Institute Held in School Auditorium

DIPLOMAS PRESENTED

Dorothy Bamforth Is Winner Of Prize Donated By Miss Faint For French Prose

Leigh Glover, son of Mr. and Mrs. Terrot H. Glover, was the winner of Principal Kenner's prize, an annual award to the boy scholar of the Peterborough Collegiate Institute who stands highest during the scholastic year, as judged from four angles — character, scholarship, activity or interest in sports, and leadership.

The presentation of this prize, which was only one incident in the program, was outstanding, as it is every year, on account of the interest taken in the Principal's choice, was made at yesterday afternoon's annual commencement exercises of the Collegiate Institute, held for the first time in the new school auditorium. These exercises were peculiar in one way, in that they were held before the official opening of the hall, which took place last night in very formal fashion.

The auditorium, which has a seating capacity of about eight hundred and sixty-five, held over seven hundred people yesterday afternoon, including parents, teachers and scholars the latter taking part, en masse, in the school choruses which enlivened the speech-making, the majority of the girls in their trim middy costumes of dark skirts, white blouses, and bright ties.

On the platform were seated Principal H. R. H. Kenner, Rev. Dr. R. C. Blagrave, E. B. Fowler, Dr. J. J. Craig, F. H. Dawson, and Inspector A. Mowat. Mr. Fowler presided and made the announcements of a very enjoyable program of speeches, presentations, and musical selections.

Mr. Fowler, who is chairman of the Board of Education, in a brief opening address, spoke of his pleasure in presiding over the first commencement exercises in the new assembly hall, "which has been the dream of every member of the Board for many years past." He spoke of the facilities afforded Mr. Kenner and his staff by the new addition to the building, and said he was delighted with the progress which had been during the year in spite of many handicaps. He referred in turn to the prowess of the school orchestra, the Glee Club, the Literary Society, and the "wonderful rugby organizations." Quoting the saying that the Battle of Waterloo was won on the playing fields of Eton, he said that the instinct for playing the game, whether to win or to lose, was latent in the heart of every person of British birth, and the thing which had made Britain mighty to the ends of the earth was the ability to take a drubbing in a right spirit and to never withhold admiration from a beaten enemy who had fought well.

Scholarships and Diplomas.

The presentation of prizes for the Nicholls Scholarships was made by Dr. J. J. Craig, the presentation of commercial diplomas by F. H. Dawson, and Rev. Dr. Blagrave presented graduation diplomas.

Dr. Craig, who confessed that he had always wanted to win a scholarship, but had never achieved that ambition during his school days, referred to the munificence of the late Mrs. Charlotte Nicholls, who had been a benefactor to the city through her gifts in connection with its parks, its library, its Y.W.C.A., and its Protestant Home. She had also set aside the sum of $2,000, which, invested at 5 per cent., yielded the sum of $100 annually, to be used in making first and second awards to each one of the five classes in the Collegiate Institute.

"There are two values in a scholarship," said Dr. Craig. "The first, the lesser value, is in the financial return afforded by receiving it. The second, the more important of the two, is the competitive instinct which must be employed in winning it. Competition in studies is just as excellent an incentive to work as it is to success in business life."

F. H. Dawson, in presenting the diplomas to successful students in the Commercial Department, said that an all-round business education was an essential to success in later life. Modern methods of teaching commercial work were much better than old-time ways. Now, the student may learn much from classes in economics, history, commercial geography and salesmanship.

"There are four people who will never tell a child what is wrong," he asserted. "These are your parents, your clergyman, and your teacher. All are united at all times to help you in every possible way to be and do your very best."

Mr. Dawson congratulated C. E. Jamieson, head of the Commercial Department, on the splendid success of that department this year. One hundred pupils tried the examinations, and sixty-two of these were successful.

He also referred in terms of strong appreciation to the work of the Principal, H. R. H. Kenner, speaking of him as "one of the greatest educational authorities in the Province," and to the efficient support of his staff of teachers.

When Mr. Dawson presented the diplomas, he created a widespread gale of laughter among the scholars by saying that several of the successful pupils who were absent, were "engaged," when he meant to say "employed."

Inspirational Address

The Rev. Dr. Blagrave spoke eloquently to the pupils along inspirational lines, commending to their attention the "three Cs", as he called them, to be considered at this point in their careers. These were Commerce, which represented a laudable desire to benefit financially from their studies and to set about the best way of making a living; the acquisition of Culture, which helps to train one in the art of living for something beyond material values, and Conquest, which means the ability to go out and conquer and achieve, against odds.

To these Dr. Blagrave added another trio of Cs, in Character, which enables the pupil to manage the education he has received and to turn it to the best possible uses, in Conscience, and in Christianity, so that the ambitious scholar may take as his guiding words those inspired utterances: "My need is to do the will of Him that sent Me and to finish His work."

Dr. Blagrave congratulated Mr. Kenner on the splendid school building he now had control of, with its fine possibilities for better work, and he also congratulated the pupils on having Mr. Kenner as a principal. This utterance brought applause from the assembled scholars, and Dr. Blagrave went on: "I have known Mr. Kenner for nearly eight years, since I first came to the city, and during that time I have learned to respect and admire him."

Alluding to the opportunities afforded by the increased buildings and their splendid equipment, the reverend speaker reminded his youthful hearers that the success of their efforts in school depended mainly upon the manner in which they utilised the opportunities offered to them.

"They way in which great ones of the past have attained to success of what you have set out to achieve.

"It is a splendid thing to be endowed with mental ability and to be able easily to assimilate and remember what you learn. But the gift of industry and application is a far greater gift. Many a boy or girl possessing only average mentality has been enabled to attain to greater things than more clever companions, simply because he or she had the will and the determination to work hard and steadfastly."

With a final word of admiration for the virtues of the Royal family of England, as exemplified during the King's illness, the Rev. Dr. Blagrave concluded his discourse.

Mr. Kenner's Prize

The presentation of the prizes for French prose and to the "Princeps Alumnus" or head boy of the scholastic year, were made by Principal Kenner, who received a great deal of appreciative applause from students on the announcement of his choice for the prize-winning scholar of the year and also for the little bits of dry humor which he characteristically inserted in his remarks, which were brief but much to the point.

The prize for French prose, a pair of silver candlesticks given by Miss Pearl Faint, who is head of the Modern Languages Department at the Collegiate Institute, was won by Miss Dorothy Bamforth, who obtained highest standing in this suoject at the Honor Matriculation Examinations.

In the absence of Miss Bamforth, who is an undergraduate at Queen's University, Kingston, and is at present engaged in writing Christmas examinations there, the prize was accepted in her name by Miss Dorothy Henry.

Recounting his reasons for choosing Leigh Glover as the winner of his own special prize given to the head boy of the year, Mr. Kenner paid a high tribute to the character and disposition of the successful student.

"He has a very fine character indeed," he said. "I don't think he ever visited me in my office. He has also a very fine attitude toward his studies and his teachers in the classroom. He was always ready to answer a question and give a teacher some support, whether the answer was right or wrong. There are some pupils who absolutely refuse to answer a question unless they are dead sure they are right, and they do not help a teacher at all.

"In his attitude towards his fellow students, he got along very well with them. He has learned the art of agreeable living, which is a very fine art indeed. He has always passed his examinations creditably, although he is not a scholarship upil. And he has a sense of humor, which is a very fine thing in a boy or girl."

Rugby Cup Presented

The presentation to Principal Kenner and the school of the large silver cup donated by Dr. Frank G. Nell to winners in the new Central Interscholastic rugby league, which was an achievement of the boys of the Collegiate Institute this year, was made by the captain of the team, Nell Gemmell, who, in a short, much to the point speech, made the presentation. The large cup is competed for annually, being held by the winning team during the interval, and with it goes a smaller silver cup which is kept by the team in perpetuity.

Mr. Kenner thanked Captain Gemmell, spoke of the interest taken by Dr. Neal in this sport, and referred in terms of admiration to the fine spirit of all-conquering courage exhibited by the players this year. Although none of the boys were brilliant rugby performers, still, with average skill, they combined in a great degree a bulldog tenacity which was bound to win, and a desire to fight to the finish. They were able to win modestly and to lose gracefully.

Captain Gemmell, saying that the success of the team this year was due in a great measure to their coach, C. S. Browne, presented the latter with a handsome silk lounging-robe as a mark of the boys' appreciation of his assistance.

Mr. Browne, acknowledging the gift, reiterated the words of Mr. Kenner as to the grit displayed by the players. He said that brains and muscle and backbone were necessary to go out and win as this year's team had won, characterizing it as "a team which we will never forget for the courage it displayed and the way in which it was able to win against teams of much greater weight." The P.C.I. team, he said, played eight games for this cup, winning seven of them. It scored 118 points and was only scored against 13 times.

"That is a wonderful record," said Mr. Browne. "And we hope the time will come when we can wipe the slate clean of all the defeats we have suffered at the hands of teams from Hamilton and Toronto."

Valedictory Address.

In the absence of Miss Dorothy Bamforth, the Valedictory address which was to have been given by her, was read by Reginald Howden, president of the Literary Society. It was a short, beautifully worded address, summing up in a few eloquent sentences, the impressions of a graduate of the P.C.I., and impressing several ideas of extreme worth on the minds of those also leaving its portals for wider fields of endeavor.

Miss Bamforth, in the Honor Matriculation Examination, wrote on nine papers. She obtained first class honors in French authors and French composition, German authors and German composition, Latin authors and Latin composition; second class honors in English literature and English composition, and third class honors in Modern History.

Also in addition to winning Miss Faint's prize for French prose, she won a scholarship at Queen's University for the highest standing in French and German at the honor matriculation examination.

Her valedictory address impressed upon her hearers the necessity of keeping within the walls of the new building "the same fine spirit of loyalty to the school and love of fair play which the walls of the old building have always known.

"We should extend our hearty appreciation for the able and impartial instruction of our teachers, their patience at all times, their drilling in difficulties and their advice, which was often needed. Such patience we need not look for in other places."

Miss Bamforth spoke of the familiar phrase, often heard at the Collegiate: "Use your head."

"That was excellent advice, but, for some of us, a physical impossibility. One of the professors at Queen's puts it thus:

"'Most failure in the university are caused by stupidity, not natural, but acquired, and most assiduously practised.'"

Mr. Fowler spoke in terms of praise of the address by Miss Bamforth and the manner in which it was read by Reginald Howden, and asked the audience to join in a very special way in the singing of the National Anthem, striving to make it a prayer for the recovery of the King.

Musical Program.

The musical program which formed a portion of the exercises was extremely well presented and made an attractive interlude of melody in the series of speeches.

A brisk opening number played by the Collegiate orchestra, an organization of fine young musicians, with Miss Mildred Morphet at the piano, was followed by a second orchestral number, the Intermezzo Sinfonico from "Cavalleria Rusticana."

School choruses in which the scholars joined en masse, rising from their seats to sing the merry verses of bright vocal numbers which were led by the conductor, Carl S. Browne, M.A., included "Rule, Brittania," "A Song of Canada," "Constantinople," and "I'm Wingin' Home."

The Boys' Glee Club was responsible for two snappy appearances and two well rendered selections by the grouped voices of nearly two score youths, with a quartette of small lads in the treble section. With their director, M. B. Chennall, at the piano, and the orchestra in accompaniment, they sang "The Anvil Chorus" from "Il Trovatore," and "Seein' Things," the latter a humorous affair with a comedy atmosphere. Another humorous number which formed an encore to the first song, had a quartette of vocalists in Scott Medd, Alan Heideman, Victor Johnson and Kenneth McCannan.

A trio of singers for their last appearance was composed of Scott Medd, Alan Heideman and Kenneth McCannan.

One of the outstanding numbers in the musical program was the splendidly played violin duet by Arnold Spencer and Stanley Northrop, with Harry Northrop as accompanist. Two smoothly-played, beautifully-toned selections by the clever young violinists were Dancla's Symphonie Concertante No. 4, and its encore, a Turkish March.

Scholarships and Diplomas.

In the Upper School (Honor Matriculation) thirty-five pupils wrote on 234 papers and were successful in 186 papers (79 per cent.). First-class honors were received by 25, second-class by 34, and third-class by 38.

In the Middle School (Pass Junior Matriculation and Senior Normal Entrance), 134 candidates wrote on 690 papers and were successful in 535 (77 per cent.). First-class honors were gained by 103, second-class by 115, and third-class honors by 97.

In the Nicholls Scholarship awards, first prizes of $12 and second prizes of $8 were presented to each one of the following students, two being picked from each class: Upper School —(1) Dorothy Bamforth; (2) Reginald Howden. Senior Middle School —(1) Henry Dearborn; (2) Margaret McCulloch. Junior Middle School — (1) Howard Horton; (2) Elizabeth McKinlay. Senior Lower School—(1) Arthur Ward; (2) Arnold Noftall. Junior Lower School—(1) Mary Kirkwood; (2) Harold Kitney.

Graduation Diplomas.

The following graduates received diplomas: Ruth Barns, Ivy Barrer, Douglas Bethune, John Bradshaw, George Broadley, Grace Burns, Helen Caddy, Henry Dearborn, Mary Denne, Nellie Douglass, Braden Elliott, Genevieve Fowler, Margaret Gollop, Eric Haley, Dorothy Henry, Cyril Glover, Leigh Glover, John Hutchison, Alice Kidd, Charles Kitney, Herbert Lee, Margaret McCulloch, Loraine Middleton, Ethel Smedmor, Lyle Taylor, Alma Trussler.

Commercial Diplomas.

The following were presented with diplomas for commercial work: Ruth Abramson (honors), Marion Armstrong, Marjorie Armstrong, Ben Atkins, Bernice Bacon, Muriel Benson, Alma Blanchard, Nellie Boorman, Eleanor Bothwell (honors), Katharine Buckley, Myrtle Burns, Jean Burrell, Gertrude Butcher, Aileen Clark, Dorothy Couper, Musa Cox, Mary Crough, Grace Doxsee, Norma Dunford, Lillian Elliot, Grace Field, Dorothy Fine (honors), Virginia French, Isobel Fry, Alma Gerard, Jack Gray, Marion Hall, Meta Hart, William Hogan, May Holmes, Annie Irwin, Wilma Johnston, Louise Jones, Burrit Jopling, Maude Joyes, Irene Killoran, Mary Lillico, Earl Long, Jacob Low, Lillian McClellan, Gladys McMahon, Flex McMillan, Mary Marino, Helen Milburn, Ethel Mills (honors), Stanley Northrop, Myrtle Palmer, Nan Parsons, Kathleen Peters, Joe Rogow, Orville Rosborough, Lenora Routley, Beatrice Sawyer, Grace Simpson, Helen Starr, Mary Sutherland, Arthur Taylor, Helen Taylor, Lily Taylor, Margaret Taylor (honors), Stewart Widdess, Leota Wilson.

EPIDEMIC MILDER THAN ANTICIPATED

Health Board Issues Bulletin Urging Public Guard Against Dread Diseases

WASHINGTON, D.C., Dec. 15.—(Canadian Press).—Responses from requests for information on the present influenza outbreak have been brief, bringing only the information that the cases seem milder than in the 1918 epidemic and that the symptoms are less distinctive.

The requests were made by a "Board of Strategy" named by Surgeon-General Cumming and were sent to physicians on the west coast. The Board urges isolation of recognized and suspected cases; avoiding contact with crowds and treatment of cases at home rather than in hospitals. At the same time it was said that the hope of preventing the spread of the disease was an illusive one.

With more than 40,000 cases reported, health officials have declared that they believe this represents only about a fifth of the actual cases.

FOR SALE.

$2,600.00—Buys a Brick House, partly modern; large lot with frame shed, situated in East City; will sell on good terms or will consider a car or piano on same.

$5,000.00—Buys a new Brick House, containing 8 Rooms, situated in a very good location in Toronto. Owner will exchange for a property in Peterborough.

A very choice Building Lot, situated in West-end, to close an Estate. It is offered for Sale at a great reduction.

J. T. O'CONNELL & CO.
136 HUNTER STREET W.
Peterborough
Office 'Phone 376 Residence 1359

Renewed Guaranteed

USED CARS

PERFECTION is yours when you select a renewed car at Selkirk & Elliott's. Here are 5 Feature Buys, including 2 Trucks, worth while looking into:

NASH SEDAN, 1926 model (certified). Wonderfully good value at $695

STAR TOURING (certified). Worth considerably more than the price asked. $325

STUDEBAKER COUPE, 1926 model. Thoroughly re-conditioned. New Duco. (Certified) $795

Truck Bargains

DURANT LIGHT TRUCK — Good for general delivery purposes $275

STAR LIGHT DELIVERY TRUCK—Will give buyer several years of dependable service $175

SELKIRK & ELLIOTT
171-175 HUNTER
'Phone 98

THIS SPINE NEEDS ADJUSTING. SO DOES YOURS.

THE BEST TREATMENT for LUMBAGO, SCIATICA, or any form of rheumatism or neuritis is—OSTEOPATHY The cure in most cases is prompt and certain.

W. A. SETTLE
Osteopathic Practician
124 Hunter W. Phone 649
Peterborough, Ont.

CITY TREASURER'S SALE OF LANDS FOR ARREARS OF TAXES

CORPORATION OF THE CITY OF PETERBOROUGH

TO WIT:

By virtue of a warrant issued under the hand of the Mayor and the seal of the Corporation of the City of Peterborough, bearing date the 12th day of October, 1928, and to me directed, commanding me to levy upon the several parcels of land hereinafter described, for arrears of taxes due thereon, together with all lawful costs and charges in connection therewith, I hereby give notice that unless the said arrears of taxes and costs be sooner paid, I shall, pursuant to the provisions of the Assessment Act, at the City Council Chamber, in the City of Peterborough, on Wednesday, the 30th day of January, 1929, at the hour of ten o'clock in the forenoon, proceed to sell, by public auction, the said lands or so much thereof as may be necessary to discharge such arrears of taxes and all lawful costs and charges incurred in connection with such sale.

No.	Description	Location.	Years in Arrears.	Taxes Due.	Costs.	Total
	SOUTH WARD					
1.	E. 34 feet of Lot 2—S. of Wolfe and W. of George Streets	S.S. Wolfe Street	1918 to 1927	$ 62.48	$10.12	$ 72.60
2.	E ½ of Lot 20—Plan 52	S.S. Romaine Street	1925-6-7	40.01	9.56	49.57
3.	Lot 2 and N 134 feet 7 inches of Lot 3—S. of Rink & W. of George Sts.	S.S. Rink Street	1925-6-7	252.00	14.86	266.86
4.	S 43 feet 3 inches of North 116 feet 3 inches of Lot 8—S. of Wolfe and West of George Streets	155 Aylmer Street	1925-6-7	273.38	15.40	288.78
	CENTRE WARD					
5.	S. 49 feet 9 inches of N. 127 feet 3 inches of Lot 2—S. of McDonnel and East of George Streets	509 Water Street	1922 to 1927	1,076.92	35.48	1,112.40
6.	West 46 feet 6 inches of E. 66 feet 6 inches of Lot 3—S. of Charlotte and W. of George Streets	177-179-179½ Charlotte St.	1923 to 1927	3,585.14	98.19	3,683.33
	WEST WARD					
7.	N. 14 feet of S. 48 feet of E. 70 feet of Lot 12 and W. 123 feet of Lot 12—Plan 33	W.S. Park Street	1925-6-7	27.68	9.26	36.94
8.	S. 22 feet of N. 165 feet of W. 60 feet of Lot 22—S. of McDonnel and W. of George Streets	E.S. Park Street	1925 & 1926	7.43	8.81	16.24
9.	S. 23 feet of N. 145 feet of E. ½ of Lot 22—S. of McDonnel and W. of George Streets	W.S. Gilchrist Street	1925-6-7	6.66	8.81	15.47
10.	Lot 27—Plan 80	S.S. Walnut Street	1925	8.72	8.81	17.53
11.	Lot 7—Plan 33	490 Cross Street	1925-6-7	460.80	20.08	480.88
	NORTH WARD					
12.	S. 142 feet of Lot 12—N. of Edinburgh and W. of George Streets	286 Edinburgh Street	1922 to 1927	663.51	25.15	688.66
13.	S. 51 feet of E. 244 feet of Blk. B—Plan 101	W.S. Aylmer Street	1925-6-7	80.10	10.56	90.66
14.	Lots D and E—Plan 125	E.S. Rubidge Street	1925-6-7	45.89	9.71	55.60
15.	Lots 6, 7 and 9—Plan 71	W.S. Benson Street	1925-6-7	66.63	10.23	76.86
16.	N. 45 feet of Lot 18—N. of London and W. of George Streets	W.S. Downie Street	1925-6-7	38.36	9.52	47.82
17.	S. 80 feet of Lots 13 and 14—Plan 76T	N.S. Smith Street	1924 & 1925	56.34	9.97	66.31
18.	S. 30 feet of Lot 4—Plan 149	W.S. Benson Avenue	1925 & 1927	30.02	9.31	39.33
19.	E. 56 feet of W. 112 feet of S. 120 feet of triangular piece of land—N. of McDonnel and E. of Water Streets, Plan 1	N.S. McDonnel Street	1925 & 1927	63.92*	10.16	74.08
20.	Lots 8 and 9—Plan 71	Short Street	1925-6-7	53.30	9.90	63.20
21.	N. ½ of Lot 5—S. of Smith and W. of George Streets	205 Smith Street	1922 to 1927	409.31	18.77	428.08
	EAST WARD					
22.	Lot 31—Plan 19A	S.S. Woodbine Avenue	1924-5-6-7	58.31	10.02	68.33
23.	N. 16 feet of Lot 208 and S. 14 feet of Lot 209—Plan 1A—N. of Hunter Street, E. and W. of Rogers Street	W.S. Rogers Street	1925-6-7	104.72	11.18	115.90
24.	Lot 22—Plan 16A	S.S. Carlisle Avenue	1925-6-7	28.40	9.27	37.67
25.	N. 30 feet of Lot 195—Plan 1A—N. of Hunter Street E. and E. of Driscoll Terrace	490 Driscoll Terace	1922 to 1927	193.31	13.41	207.32
				$7,093.88	$406.54	$8,100.42

All of above lands are patented, except No. 1.
First insertion in The Ontario Gazette, 27 October, 1928.
First insertion in The Examiner, 27 October, 1928.
City Treasurer's Office.
Peterborough, October 18th, 1928.

F. ADAMS, City Treasurer.

Established 1868

FOR COAL, LIME, PLASTER AND CEMENT

Phone 48

Conger Lehigh Coal Co,. Limited

266 CHARLOTTE ST.

T. O. DONALDSON, Local Mgr.

ELECTION PROTEST TO BE SENSATIONAL

Counsel For Alderman At Sault Ste. Marie Promises Stir

SAULT STE MARIE, Ont., Dec. 15.—(Canadian Press).—The most sensational evidence ever disclosed in a municipal election protest in Ontario was yesterday predicted by J. R. MacInnis, counsel for Alderman Brewer, who is attempting to upset the re-election of Mayor Irwin.

Alderman Brewer was first declared elected by a majority of 31. A recount reversed this to a majority of 51 for Mayor Irwin. Yesterday two deputy returning officers stated that they could not understand how the result in their own polls had been changed.

Charles Rose, who has been an election official for 20 years, plainly stated his belief that ballots in his box had been tampered with after being placed in the city hall.

FEED THIS MASH AND GET EGGS

It is composed to the last ounce of wholesome egg-making materials.

Keep BLATCHFORD'S Egg Mash before your hens all the time—THEN COLLECT THE EGGS.

Sold and Recommended By

FRANK H. DAWSON,
380 Water Street

1928 BUILDING PLANS

Houses, summer cottages, garages, etc. Many colored plans to select from. Homes built on monthly payment plan. Call or phone

A. E. CUNNINGHAM
351 Reid Street

RIGHT PRICE

DON'T DELAY
ORDER TO-DAY
Burn
REHILL'S COAL
210 Wolfe St. Phone 245

WHAT FINER GIFT

for Christmas than a case of our delicious, wholesome and refreshing Vess Dry Ginger Ale? Everybody in the family will enjoy a glass or two at the Christmas dinner; it will wash down the turkey and plum pudding. Two dozen bottles to a case, and when exhausted phone us and we will deliver another case.

Peterboro Bottling Works

J. W. BOORMAN, Prop.
384 Queen St. 'Phone 232

LOCALS

Did you forget to have your Furnace cleaned and repaired? If so, Phone 599, Goodfellow and Welch, Tinsmiths, and have our service truck call. We also repair all makes of stoves, etc. tts-2797

GOOD NEWS for Bronchitis, Cough, Whooping Cough, Quinsy, Tonsilitis, Sore Throat and Tonsil sufferers. Use Mrs. Sybil a Spahr's Tonsilitis. It works wonders and is guaranteed. All Druggists. 1d-148

KNIGHTS OF PYTHIAS

Are holding an Old Time Dance on Saturday, Dec. 15. Admission 25c. By invitation only. 3d-141-4454

NOTICE TO CUSTOMERS.

Everhot Waterless Pads, the modern heat advocator, are now on Sale at Giles' Drug Store, George Street. 1d-1421 4608

WE ARE AS CLOSE TO YOU AS YOUR TELEPHONE.

And our Fuel once tried will be equally as close to your heart. Sanitary Ice Supply — Coal, Wood, and Coke. 'Phone 147. dtf

EVERY THING

To keep you warm. Hard Coal, Coke, Alberta Coal, Soft Coal, Hard and Soft Wood and Peat. All at current prices. J. E. A. Fitzgerald, 253 Hunter Street. Phone 111. 22d, 153, 4473

RATEPAYERS OF SMITH TOWNSHIP—PLEASE TAKE NOTICE

Saturday the 15th of December, last day for paying taxes. After that date five per cent. will be added as a penalty on all taxes not paid. By order of council.—James Middleton, 172 Hunter street, Peterborough. 3d, 141, 4634

FOR ADOPTION.

A baby for adoption, or a temporary home for a baby girl three months old in a Roman Catholic family. Apply to John Edgar, Secretary Children's Aid Society. 2d141-4596

SKATES CONCAVE GROUND

The smoothest and truest grind it is possible to put on a skate. Oil stone finish. The result of 45 years' experience. Wm. Taylor, 221 Hunter street west. Phone 109J. tts

1929 MODEL CHANDLER.

See these fine cars and arrange a demonstration. 204 George Street.—Thompson and Sons, dealers. 12d-13,15,18,20,22,24,27,29,31,3,5,8-4577

SAWS SHARPENED

Crosscut Saws filed and set, 50c each. Gumming, filing and setting, 75c to $2.00; cost depending on amount of gumming. Handsaws, bucksaws, meat saws, etc., filed and set, 25c each. All work guaranteed. Wm. Taylor, 221 Hunter street west. Phone 109J. TTS, 2326

MINERAL RAYS

The new and sure cure for neuritis, rheumatism and all muscular trouble; for all skin diseases, eczema, etc. F. M. Seymour, for your surgical and dental X-rays. 199 Charlotte St. Phone 2742. 14d, 6 8 11 13 15 17 19 21 24 26 28 1 3 5, 4484

ORDER CHRISTMAS CARDS TO-NIGHT

The Examiner office will be open this evening where those desirous of securing Christmas cards may place their orders form a large selection of imported greeting cards we have in stock.

Orders for printing can be gotten out hurriedly for any customer and those calling to-night will receive every attention.

WANTED—TOYS.

Many people, no doubt, have toys that are in good repair, but of no further use to them. The Boy Scouts would like to gather these so as to distribute them at Christmas—where they will bring joy to some wee boys and girls, who may not see Santa. Phone 589—and they will be called for or if convenient leave them at the Scout Store in the Grand Opera House. Do it now. 1d141-4606

PETERBOROUGH CRICKET CLUB

Are holding a fancy dress ball (optional) on New Year's Eve, at the "Paragon Hall." Prizes will be given for best ladies' and gentlemen's costumes; also a prize for the most comic costume.

Only a limited number of tickets will be sold, and can be obtained at Grant and Thorpe's, or from any member of the Cricket Club. Tickets $1.50 per couple. Refreshments. Dancing from 9.00 to 1.30 a.m. 1d141-4605

TWO SENTENCED TO PENITENTIARY

Couple Are Convicted of Assaulting and Robbing Toronto Woman

TORONTO, Ont., Dec. 15.—(Canadian Press).—Samuel Wozinca and Harry Gordon were sentenced to five years in Portsmouth Penitentiary by Judge Coatsworth when they were convicted by a jury of assaulting and robbing Emmeline Jones of $35. In addition Gordon will receive ten lashes. Gordon was previously convicted in Chicago for burglary and theft.

The accused had visited complaintant's Pembroke street flat and when she refused to give them money they beat her severely and stole the money.

Beg Your Pardon.

In the report on Friday evening of the election of officers at St. James Church Mission Circle, Eileen Rose should have been litsed as pianist and Marjorie Dudgeon as assistant pianist.

Toads, bats and snakes can live longer without food than any other creatures.

Christmas Gifts of Quality

For Christmas Gifts — see our display of new Gifts at moderate prices.

Gold Cuff Links.. $2.50 to $10.00
Gent.'s Signet Rings, $3.50 to $12
Wrist Wateches .. $7.50 to $35.00
Gent.'s Pocket Watches, $10.00 and up

Cigarette Cases . $2.00 to $15.00
Waldemar Chains, $2.50 to $15.00
Diamond Rings, $15 up to $250
Pearl Beads ..... $5.00 up
Pen and Pencil Sets in Parker's and Waterman's, $4.50 up to $15.00

All Gifts in special presentation boxes.

Warne Bros.

DIAMOND HALL
Phone 880.

MEMORIAL LODGE ELECTS OFFICERS

Past Master H. Mullen Conducts Annual Meeting Of L.O.L. No. 1175

The annual meeting of the W. J. Bell Memorial L.O.L. No. 1175 was held Monday evening with the immediate Past Master, Bro. H. Mullen in the chair.

After the regular routine of business the following officers were elected for the coming year:

Worshipful Master—Fred Ball.
Deputy Master—Robert Wilson.
Chaplain—George Harvey.
Recording-secretary— Percy Luffman.
Financial Secretary—Clarence H. Luffman.
Treasurer—Herbert Mullen.
Marshal—Charles Orr.
1st Lecturer—H. G. Rumary.
2nd Lecturer—Jack Edwards.
Committee Men—Garnet Inspen, Samuel Edwards Bruce Bradley, W. J. Hancock, C. H. Luffman.
Tyler—S. Edwards.

The above officers were then duly installed by R. J. Manley, County Master.

At the close of the meeting refreshments were served and a social hour spent.

Wedding Bells

FOUND—MONTGOMERY.

The chimes of St. John's Church rang out at half-past one o'clock today for the wedding of Mary Gladys, only daughter of Mr. and Mrs. Robert Montgomery, of 193 River Road, to Mr. Alan Franklin Found, son of Mrs. W. A. Fife of 578 Division Street, and the late Mr. F. G. Found. The marriage ceremony was performed by Rev. Dr. R. C. Blagrave.

The bride, who was given in marriage by her father, wore a lovely gown of pink Canton crepe, made in bouffant style and trimmed with white and silver net. Her hat was of rose velvet with crown of gold cloth. She wore long white silk gloves, pink silk hose and black satin slippers and carried a bouquet of Ophelia roses. She also wore the gift of the bridegroom, a red fox fur scarf.

The bridesmaid, Miss Katherine Simmons, was in green georgette with hat of black and silver, red fox fur scarf, white silk gloves, silver grey hose and black slippers. She carried a bouquet of Columbia roses and wore the gift of the bridegroom, a pendant.

Mr. Vivian Mills acted as best man. Ushers were Max Wilson, James Mann and Arnold Smith.

After the ceremony, a reception was held at the home of the bride's parents, and a buffet luncheon was served to about forty guests. The house was decorated in pink and white.

Mr. Found and his bride left on the afternoon train for Toronto, Oshawa and Bowmanville. On their return, they will live in the city.

The bride travelled in a dress of brown satin crepe, with hat of rose velvet, matching shoes and hose and coat of black, trimmed with grey fur.

The gift of the bridegroom to the best man was a pair of gold cuff links.

The young people received many useful and beautiful gifts, denoting their popularity with a large circle of friends.

Obituary

W. H. FITZGERALD.

W. H. Fitzgerald, second eldest son of the late J. H. Fitzgerald, of this city, died at his home in Washington, D.C., U.S.A., on December 11.

Funeral announcements will be made later.

IN RECOUNT BALLOTS

LONDON, Ont., Dec. 15 (Canadian Press).—Five affidavits alleging the loss of ballots from returning booths and the improper counting of others have been filed by ex-Mayor Wenige and his counsel in connection with the recount, which will be commenced on December 20.

The recount may take three weeks, said City Clerk Baker yesterday.

ADVERTISE IN THE EXAMINER

BISHOP URGES CLEARANCE OF LONDON SLUMS

"Are Reproach To Our Common Christianity", Says Winnington-Ingram

BREEDS DISEASE

London Borough Councils Have Done Nothing In Last Seven Years Towards Clearance

LONDON, Dec. 15. —(Canadian Press Cable).—"The slums are a reproach to our common Christianity. It is possible a country which could spend five million pounds daily in the war can do so little to remove this intolerable evil in time of peace?" This is the main indictment of a pastoral letter by Rt. Rev. Arthur Winnington-Ingram, Bishop of London, which will be read in all London Churches.

A memorandum by the Bishop's housing committee says fifteen London Brough councils have done nothing in the last seven years towards clearance of slums. It is estimated a few pence added to the income tax would totally eliminate the slums. Millions have already been spent, "Mostly wastefully" says the Bishop, on rheumatism and tuberculosis, which he calls typical slum diseases.

ATHLETIC CLUB HOLDS BAZAAR

Very Successful Supper and Concert Is Held In Asburnham Community Hall

INTERESTING BOOTHS

Under the auspices of the Boys' Athletic Club, assisted by the Ladies' Aid Society of Mark Street United Church, a very successful bazaar, supper and concert was held last evening in the new community hall of Ashburnham.

The boys, with their leader, Leonard Agnew, were responsible for several interesting booths at the sale, including a grab-bag laundry, an old oaken bucket, where pie and ice cream were dispensed, and a sale of hand-made toys, which exhibited great ingenuity and skill in their manufacture.

The primary class of the church sold candies, in charge of Mesdames. Gamble and T. Hendry. Mrs. T. I. Hill had charge of the bargain counter maintained by the Gleaners' [illegible] and the Ladies' Aid booth where [illegible] work and aprons were sold [illegible] looked after by Mesdames Pomeroy and Cox. Mesdames Record and L. Agnew had the sale of dolls and Mesdames White and Wand were in charge of the sale at the Made-in-Canada booth.

The Ladies' Aid Society looked after the service of afternoon tea and supper.

In the evening, a concert was given, Leonard Agnew acting as chairman. Two numbers each were given by the soloists. Mrs. R. Goodfellow played instrumental numbers; Miss M. McCarthy, Messrs. W. Grieves and R. Hendry gave vocal solos; a vocal duet was the contribution of Henry Shepherd and Jack Smith, and Max Peters recited. The selections were greeted with much appreciative applause.

The United States imports over $4,000,000 worth of embroideries from the Philippines annually.

LARGE CROWD VISITS MARKET

No Scarcity Found in Chickens, Geese and Turkeys On Local Market

EGGS BRING 60 CENTS

There was a very large attendance at the farmers' market this morning with plenty of chickens, geese and turkeys offered, some remaining unsold at a late hour.

Turkeys ranged in price from 40 to 45 cents a pound; ducks were priced from 28 to 30 cents and chickens from 25 to 28 cents a pound. Geese were quoted at 28 cents a pound.

Butter sold from 44 to 48 cents a pound and eggs were 55 to 60 cents a dozen.

There were a number of sales in the basket section, including aprons, home cooking, candy and a sale of artificial and everlasting flowers.

One vendor sold honey at 15 cents a comb, and another offered mushrooms at 80 cents a pound.

On the open market Christmas trees had a ready sale, priced from 35 to 75 cents each.

Beets and carrots were 30 cents a peck and turnips were priced around 25 cents. Potatoes ranged in price from 90 cents to $1 a bag.

Pork was 16 and 18 cents a pound and lamb 24 and 25 cents. Russet apples were $5 a barrel and spies $6. Wealthy apples were 45 cents a peck; Spies 50 and 60 cents a peck and Peewaukees were also 50 cents a pck. Pears were offered at 40 cents a pck.

The fish vendor sold halibut for 25 cents a pound and salmon trout at 20 cents a pound.

Buckwheat honey was sold on the open market for 50 and 60 cents for a 5 pound pail and 75 cents for the clover variety.

Hardwood was quoted at $11 a cord, cut in stove lengths.

CHURCH SOCIETY ELECTS OFFICERS

Reports Read For Y.W.A. Of George Street United Church

The December meeting of the Young Woman's Auxiliary of the George street United Church was held in the Board room on Tuesday evening at seven o'clock. Mrs. William Knox, Honorary President, presided and the meeting opened by singing a Christmas hymn after which Mrs. Knox led in prayer.

The Secretary's report was read and adopted. The Treasurer's report showed the Auxiliary had been successful in obtaining their allocation for the year.

Mrs. J. E. Todd took the chair for the election of officers for the year 1929 which resulted as follows:

Honorary Presidents—Mrs. J. E. Todd and Mrs. William Knox.
President—Miss Eva Elliott.
1st Vice President—Miss Ethel MacKay.
2nd Vice President—Mrs. Charles Poulsom.
Secretary—Miss Elsie Taylor.
Treasurer—Miss Ilein McKim.
Supt. Systematic Giving — Miss Edna Manning.
Supt. Mite Boxes — Miss Alice Stephens.
Strangers' Secretary— Miss Florence Marshall.
Supt. of Study—Miss Stella Bennett.
Pianist—Miss Ethelwyn Clysdale.

Mrs. Knox closed the meeting with prayer and the Auxiliary then proceeded to St. Andrew's United Church to attend the Christmas Meeting of their Auxiliary at their invitation.

FOUND GUILTY

James Webber Allowed His Freedom On Suspended Sentence

Five hours after the jury had retired to consider the evidence that had been so ably presented, they reappeared with a verdict of guilty against James Webber on the charge of seduction. Contained in the verdict was a strong plea for leniency. Judge Huycke, after careful consideration of the youth and general good character of the man, allowed him his freedom on suspended sentence.

IN POLICE COURT

In Police Court late Friday morning, a farmer from Douro was fined $75.00 for being intoxicated in a public place, while a charge of driving a car while intoxicated was withdrawn.

Another resident of the same township was this morning fined $10.00 and costs for consuming liquor in a place other than a private residence.

IT PAYS TO ADVERTISE

MARRIED

The marriage is announced of Lilian Edith, only daughter of Mrs. M. J. Farthing, to Otto W. Laderbach, both of this city.

MARRIED

NACCARATO—MOLONEY—At Our Lady of Lourdes Cathedral, Spokane, Washington, on Monday, November twelfth, Caroline Moloney, formerly of Ennismore, Ontario, to Rudolph Naccarato, Spokane, Washington.

LAST CHANCE

JUST A FEW LOADS LEFT HEAVY HEMLOCK SLABS, CUT 12 INCHES LONG, AT $4.50 PER LARGE TEAM LOAD. THIS IS POSITIVELY A REAL BUY IF YOU USE WOOD.—ALFRED McDONALD LUMBER CO. LTD. PHONE 176. 3d-141-4582

REWARD

of $10.00 for finder of Lost Gold Wrist Watch, with initials "F. M. C." 1914 "L." on back.

'Phone 1284J.

Change of Ownership

The undersigned announces to the Motoring Public that he has TAKEN OVER THE MORROW SERVICE STATION, Corner Smith and Water Streets, and will continue with the same High-class Service as this Station has always given.

A. C. CURTIS - - (Formerly Preston & Curtis)

HEALTH FACTS

The Chiropractor knows that pressure upon nerves at the spine interferes with the functional activity of tissues supplied by the impinged nerves. If nerve fibers supplying the arm are pinched the strength, sensation or movement of the arm will be impaired. If nerves supplying the liver or stomach are pinched those organs cannot work properly. This is true of any tissue of the body.

BY RELEASING

pressure from these impinged nerves normal health and activity is restored to the weakened tissues. There are many different diseases because there are many nerve trunks and they are affected in many different ways. However, the fundamental principles of Chiropractic are applicable in practically all ailments and health is restored in a normal, natural way.

SEE US AND FEEL BETTER.

M. C. GOODWIN, Chiropractor

Palmer Graduate - - Lady Attendant
108 BARRIE BUILDING, Peterborough - 'PHONES 451 and 1340-J
Office Hours: 10 to 12 a.m.; 2 to 4 and 7 to 8 p.m.
Office Closed Tuesday Evening; also Thursday afternoon & evening.

Expert Electrical Service On All Cars

Specializing in

Repairs to Generator Starter And Battery

Let us solve your Electrical Troubles in that prompt and efficient manner for which we enjoy a County-wide reputation.

Aldous & Metcalfe

Willard Battery and United Motor Service, Authorized Distributors of Genuine Delco-Remy Parts and Willard Storage Batteries.

'PHONE 266 - Charlotte and Stewart Streets

Handel's "Messiah" Choruses

WILL BE RENDERED BY CHOIR OF 150 VOICES
— IN —
GEORGE STREET UNITED CHURCH
FRIDAY, DECEMBER 21 — At 8.15 o'clock.

Choir will be under the Leadership of M. B. Chenhall, A.R.C.O. — G. F. Liddle at the Organ — R. J. Devey at the Piano.
ADMISSION TICKETS MAY BE HAD FROM MEMBERS OF THE VARIOUS CHOIRS TAKING PART - - - - 25 CENTS
TICKETHOLDERS ADMITTED FROM 7.30 TO 8 O'CLOCK.

A DOZEN
PHOTOGRAPHS
Will Solve Twelve of Your
GIFT PROBLEMS
Make An Appointment NOW
LEWIS R. PARKS
122 Park Street N. 'Phone 592J
2d-5.8

10 SALESMEN AND WOMEN

WANTED TO SELL THE

SHOE STOCK OF HOWDEN'S SHOE STORE

406½ GEORGE ST., PETERBORO,

Apply at once. The Stock and Fixtures being sold and is to be Liquidated by

CHAS. LYONS, OF TORONTO,

Expecting to close out by January 1st the Entire Stock and Fixtures.

SALE OPENS TUESDAY, DEC. 18th

Real Live Christmas Suggestions

SOMETHING FOR THE CAR OWNER

Our accessory stock is most complete with necessities that will be appreciated. Partial list as follows:

Automobile Heaters
Tire Chains
Windshield Wipers
Spot Lights
Ditch Lights
Flash Lights
Cigar Lighters
Handy Tool Kits
Attractive Sounding Horns
Batteries
Sets of Spark Plugs
Beautiful Electric Clocks
Hydraulic Jacks
Boyce Motometers
Chamois
Body Polish
Metal Polish
Radiator Stop Leak
Warner Liquid Solder
Lithographed Can of Oil
Tire Pump
Running Board Steps
Pedal Rubbers
Trouble Lamps
Ammeters
Mirrors
Dome Lights
Flower Vases
Gear Shift Lever Balls
Tires and Tubes, all sizes.

J. J. DUFFUS Limited

2d-142

RADIOLAS
HOT POINT STOVES AND APPLIANCES
MOTORS AND MAZDA LAMPS
All C.G.E. Products for Sale by
W. GORDON HALL
Electrical Contractor
88 London Street. 'Phone 1663W
19d-154

R. FARTHING,
PHOTOGRAPHER.
Prices and styles to suit all tastes from $1.00 per dozen upwards
Studio George St. Opp. Examiner.
m.w.s

"Milk is the food for all—get your share."
—says The Farmer Boy.

IF you don't get your proper supply of milk, you don't receive your alloted abundance of health—that's all. Campbell's milk belongs in your family life.

THERE IS NO SUBSTITUTE FOR FRESH MILK.

CAMPBELL'S DAIRY PRODUCTS
COR. PARK & SHERBROOK STS. PHONE 520

A ROAD MISHAP

too often results in damage to the sheet metal parts of your car. That's when you'll appreciate the service that is available to you here at a reasonable cost. Damaged metals parts are repaired or replaced here by experts to make them like new again in a surprisingly short time.

Gillespie Garage
378 Aylmer St. - Phone 950

GIFTS

For Christmas

Any one of the following will give pleasure to the Recipient:

Hockey and Skating Shoes and Skates
$3.50 to $15.75

Hockey Sweaters and Stockings, Sticks, Pucks, Shin Pads, Hockey Gloves, Goal Pads, Body Protectors, etc.

Skis, Skii Boots and Poles

Sleighs, Toboggans, DOLL CARRIAGES, Joycycles, Kiddie Kars.

Small Deposit will hold any article till Christmas.

Skates Sharpened
Oil Stone Finish

ASHBY'S
200 204 HUNTER ST. PETERBOROUGH ONT.
BICYCLES & SPORTING GOODS
PHONE 596

HOME EDITION

The Evening Examiner

IF IT WILL HELP PETERBOROUGH AND DISTRICT, THE EXAMINER IS FOR IT.

PROBABILITIES
Lower Lakes and Georgian Bay—Moderate southwest to west winds, cloudy; probable light local rain.

VOL. LXII., No. 141 | PETERBOROUGH, MONDAY, DECEMBER 17, 1928 | PRICE THREE CENTS

ARMED FORCES CLASH IN SOUTH AMERICA

Wheat King Needs Financial Support

Prize Grain Fails To Pay

Thrice Crowned Wheat King Declares He Is Going Broke.

MAY LEAVE CANADA.

No Money To Be Made Growing World's Finest Wheat Says Trelle.

WINNIPEG, Man., Dec. 17.—(Special.)—Unless he can obtain financial support, Herman Trelle of Wembley, Alberta, thrice crowned king of the world's wheat growers, will leave Canada to accept one of the many tempting offers made to him in the United States, or resume the gorwing of commercial wheat in Canada and allow show wheat to go by the board.

"I am quickly going broke growing high grade wheat for show purposes," Trelle said, on his return to Winnipeg from another triumphant visit to the Royal Winter Fair at Toronto, and the world grain show at Chicago.

"Practically everything I have made has gone into experimental work with registered seed. There is not any money to be made in growing wheat that is pronounced the world's finest, although it gave me a thrill. If I had all the money I have been offered recently to accept all sorts of positions in the United States, I would be on easy street. As it is, this money I have made growing wheat for the market is almost gone and unless I can get some support from somewhere in Canada, I will have to get out of the game for I have my family to think of. Up to now I never considered the financial aspect of growing prize wheat, to me it was an interesting game and I liked it but now things have changed. I have to think of the money end. Why, if it was not that the railways give me free transportation I could not go to shows like the one at Toronto or at Chicago.

"I can go to the United States in any one of half a dozen or more positions I have been offered. If I go under contract to produce prize winning wheat I can make more money than in Canada, but I prefer to remain in the Peace River and go on as I have started if that is at all possible, but it is all a question of money. If I don't get help I shall have to call it a job and quit." Mr. Trelle left to-day for his Peace River farm.

OTTAWA, Ont., Dec. 17.—The Minister, Deputy Minister and officials of the Department of Agriculture expressed to-day regret that Herman Trelle was considering leaving Canada. The Department could give Mr. Trelle every assistance and co-operation possible, but financial aid could not be extended, it was said.

The Weather

The dull, murky and disagreeable weather that has prevailed lately bears little resemblance to the typical weather that we usually associate with the Christmas season. Christmas without snow seems unnatural—at least in this section of Ontario. Some people have asked me as to whether we will have a "white Christmas" or a "green" one—meaning whether there will be snow on the ground or not. I do not know; but the chances are there will be. I have taken the trouble to go back for 32 years in old weather registers, and find there has been some snow on the ground on Christmas Day every year with the exception of 1923. There was no sleighing on Christmas Day in 1921, 1919, 1904 or 1900, although there was several inches of snow. On practically all the other Christmas days the sleighing could be classified as good. These dates apply to the city of Peterborough alone. Conditions ten and fifteen miles south and the same distance north of the city sometimes tell a different story.—W. P.

SUNDAY FINDS ROYAL FAMILY MORE HOPEFUL

Queen Mary Leaves Palace For Luncheon With Duke of York.

KING IMPROVES.

Short Bulletins Announce Continued Slight Betterment Over Week-end.

LONDON, December 17 (Canadian Press). — The spirit of hopefulness which prevailed in royal circles on Saturday became more pronounced yesterday with the issue of two favorable bulletins on the condition of the King. Both were very short, but both announced continued slight improvement.

The evening bulletin, issued at 8 p.m., said: "The King had a quiet day, and the improvement in His Majesty's condition noted this morning has been maintained." The morning report was: "In spite of a restless night, His Majesty's condition has slightly improved."

Both bulletins were signed by Lord Dawson of Penn, Sir Stanley Hewett, and Sir Hugh Rigby.

Members of the Royal Family are beginning to move with greater freedom as the result of their relaxation from the anxiety which held them in the critical days following the operation on Wednesday. Queen Mary yesterday ventured for the first time in a long while to take a meal abroad. She, with Viscount Lascelles and Princess Mary, visited the Piccadilly home of the Duke and Duchess of York to take luncheon with them

Continues Favorable.

LONDON, Dec. 17 (Canadian Press).—News from Buckingham Palace concerning the condition of King George continued favorable today.

While it seemed too early to conclude that he definitely was on the road to recovery, he not only was holding his own, but the physicians report said that a slight improvement that had been noted in his condition on Sunday was continuing. To this, the period of natural sleep that the King had in the late hours of last night, was doubtless a valuable contributory factor.

The morning bulletin said:

"The King had a fair night, with some natural sleep towards morning. The slight improvement in His Majesty's condition noted yesterday, continues."

It was signed by Sir Hugh Rigby, Sir Stanley Hewett, and Lord Dawson of Penn.

Later a statement from an authoritative quarter confirmed the public impression in this respect. This statement interpreted the bulletin as meaning that His Majesty, for the first time since his illness became serious, had passed 24 hours without a sedative. This is regarded as encouraging, as the natural sleep which the King was reported as having had is exactly what is wanted to enable him to build up his strength.

It was noted that to-day for the first time the bulletin mentioned "natural" sleep in reporting developments in the King's case, although there had been frequent mention of how well or ill His Majesty slept. This led to the supposition that much of the sleep that he had previously been reported as having, might have been artificial induced. The wording in which the bulletins are couched is so carefully chosen as to lend strength to this supposition.

There was general satisfaction that this morning's bulletin was the third consecutive one in which slight but noticeable improvement was reported.

Authoritative circles interpreted this as meaning that His Majesty's condition was still slightly on the upgrade.

Ray Treatment being Watched.

Physicians interested in ray therapy are watching the results of this treatment with keen interest, and an eminent radiologist, in expressing his view of this morning's bulletin, said it was the best yet. "It is more than likely that this new condition is due to the ultra-violet ray treatment because

(Continued from Page 1)

"'TWAS THE NIGHT BEFORE CHRISTMAS"

GREAT POWER OF ADVERTISING IS SET FORTH

Rotarian Orley De Graw Defines It As Creation of Mental Impressions.

GIVES EXAMPLES.

Speaker Tells Rotary of How Salesmanship Is Helped By Adds.

"Advertising was defined by Rotarian Orley De Graw of the Western Clock Company as "the creation of as many mental impressions as possible," in a most interesting study of advertising and salesmanship, before the Peterborough Rotary Club to-day. Rotarian De Graw's address was thoroughly appreciated by his fellow Rotarians.

President W. R. Morris expressed the congratulations of the Rotary Club to Rotarians H. R. H. Kenner and G. A. Gillespie upon the successful opening of the new school. Peterborough was proud, he said, of the educational facilities provided by this splendid building.

The president also announced that International oRtary had opened nine new clubs in various countries of the world during the last month, and referred to the cordial reception given Rotary representatives by the Italian government.

Rotarian De Graw, the speaker of the day, was introduced by the president.

"There are plenty of people who will admit without hesitation that advertising pays," said Rotarian Degraw. "Like many other statements that they make, it's made without thought. They're heard it a number of times and they repeat it as a truth, as a matter of fact.

"This is an excellent example of advertising. The statement 'Advertising Pays' has been reiterated so many times or in other words been advertised so well that people accept it without question.

"But advertising does not always pay. There have been thousands and thousands of dollars lost through advertising and there are still millions wasted every year in advertising.

"Ask any person who will glibly remark: 'It pays to advertise,' how much a page in a well known magazine, costs, and he will not have the slightest idea. If you tell him a page in the Saturday Evening Post costs $7500, he immediately begins to question his statement for he cannot possibly see how advertising can pay when a single page in one issue of a magazine costs $7500.

"Yet the page in that publication at $7500 is one of the most economical buys in the advertising field. For each cent of money spent on that page, Post advertisers can tell their story to six and one-half people. That is taking into consideration the circulation of approximately two and one half million and figuring that every copy is read by two people, which is a conservative estimate.

"Why do people say 'It pays to advertise?' Simply because it was repeated so many times that they have come to believe it. They have received a great number of mental impressions to that effect.

Done Through the Mind.

"Selling is done entirely through the mind. You call on a dealer and talk to him about Quaker Oats, Westclox or about any other line of merchandise. You are seeking to make a mental impression on that dealer. You are trying to impress on him the fact that your goods are good for him to buy, and to the extent that you are successful in impressing him with the desirability of his owning your goods, depends your success as a salesman.

"There are a certain proportion of people who can be sold the first time around. It's easier to sell a thing that has never been made before than to sell a new product in a field that's strongly competitive. The new thing in a field has no opposition.

"A certain number of merchants are progressive enough to be willing to try something new. Their minds have not been influenced one way or another in regard to it.

"But take some field that's considered staple—for instance, soaps. Then go out to introduce a new line of soap, and see how far you get. It makes little difference which field you take, whether it's laundry soap or toilet soap. You'd find that Ivory, Palm Olive and a few others were rather difficult to supplant."

"You could get in small trial orders with an occasional dealer, but when it came to getting volume of business, you'd see the Ivory man walk out with an order for several cases, when you'd be lucky to get one case and you'd see this happen with such astonishing regularity that it would be easy for you to get discouraged.

"What's the answer? You have a soap. Nobody knows about it. Its name means nothing. When the average person things of soap, he thinks Ivory or Palm-Olive or some other well-known brand. And why? Not because the salesman has been around talking Ivory or Palm-Olive, but be-

(Turn to Page 16 Please)

Conference Offers To Act As Mediator In Settling Dispute

Pan-American Body Has Not As Yet Received Acceptance, But Spokesmen For Two Countries Are Agreeable To Move.

LEAGUE OF NATIONS WILL CALL SPECIAL SESSION IN EVENT OF WAR BEING DECLARED IN SOUTH AMERICA

Foreign Minister Briand, of France, Sends Cablegram To Both Disputants Insisting Upon Dangers To Peace Which Results From Armed Conflict.

WASHINGTON, D. C., Dec. 17.—(Canadian Press).—Notification that Paraguay had received the offer of the Pan-American conference to assist in mediating the dispute with Bolivia, and an indication that it would be accepted, was given the State Department to-day by Dr. Juan V. Ramirez, Paraguayan charge d'Affaires.

Definite acceptance of the offer has not yet been communicated to the conference or the state department but spokesmen for the two countries have indicated they were agreeable to the move although Bolivia has been expected to first require reparations from Paraguay as an outgrowth of the attack on Fort Vanguardia.

Earlier in the day the Paraguayan legation sent to the state department a note setting forth its position in the most recent hostilities, charging Bolivia with having opened warlike activities on the frontier near the Pilcamayo River. The note explained that Paraguay was taking the most urgent measures for its defense.

The Pan-American conference's special committee on the controversy is inactive pending acceptance by the involved countries of the mediation offer. Dr. Victor Maurtua of Peru, chairman of the committee said he thought it best to await replies from both Paraguay and Bolivia but indicated that he might forego this formality if reports from them should continue to indicate a state equivalent to warfare.

League Takes Action

LUGANO, Dec. 17. —(Canadian Press).—If either Bolivia or Paraguay formally declares war a special session of the Council of the League of Nations will be convoked at Paris by Foreign Minister Briand as president of the Council.

M. Briand made this announcement to newspaper men to-day shortly after sending new cablegrams to both the disputants insisting upon the dangers to peace which result from contact between the military forces of the two countries. He urged Bolivia and Paraguay to avoid incidents which might compromise the specific settlement of their dispute.

Special advices received during the night from league representatives in Paraguay said that mobilization was proceeding actively along the Paraguay and Bolivian frontier.

Word of the attack on the forts started a tremendous demonstration of patriotism in the capital. Citizens bearing banners with patriotic inscriptions paraded the palace, headed by brass bands. There they cheered President Guggiari and the country. Many marched in the parades, some wearing dress adorned with the national colours—red, White and blue.

Hundreds of men, including cadets from the military academy, volunteered their services before the mobilization order was issued. They asked to be sent immediately to the scene of hostilities. Political parties united in the face of the crisis and organized automobile caravans which drove about the city urging all to volunteer their services to the government.

ASUNCION, Paraguay, Dec. 17 (Canadian Press).—The Minister of War last night made public a communique from the commander of the Paraguayan forces in the Chaco, setting forth his version of the recent encounters with Bolivian forces in that district.

The communique said:

"The Bolivians, without previous declaration of war, and violating the elementary rules of the rights of men, attacked Forts Marischal Lopez, Valois, Rivarola and General Genes. The Paraguayan forces resisted the attack of the Bolivian infantry for eight hours in spite of the numerical superiority of the attackers.

"At five o'clock in the afternoon, the Bolivians were repulsed by Lieut. Castagnino, commanding a squadron, who re-occupied Forts General Genes, Valois, Rivarola. The Bolivians withdrew, badly beaten.

"Our losses amounted to six soldiers dead and some wounded. Lieut. Figari was killed during a counter-attack made to recover Fort Mariscal Lopez. Two Bolivian officers were killed and many soldiers and uniformed Inrians were killed.

Lieut. Castagnino remained the victor of the battlefield with his brave squadron covering itself with glory in the National defense."

Mobilization Decreed

ASUNCION, Paraguay, Dec. 17 The Paraguayan Government has decreed a general mobilization of all citizens between the ages of 18 and 28 years. There is tremendous excitement throughout the country.

It is announced that Bolivian troops attacked the Paraguayan garrison, retiring to its base in view of the numerical superiority of the Bolivians.

The Ministry of War, in an official bulletin yesterday, announced that a Bolivian airplane had flown over Cahis Nega Saturday and dropped four bombs, none of which exploded, however.

In the announcement, too, was an official Paraguayan version of Saturday's fight at Fort Boqueron. No mention is made of dead or wounded, and it is said that the garrison, of only thirty men, retired after an energetic resistance.

The Ministry's announcement was:

Attack in Force

"A large force of Bolivians attacked our fort, Mariscal Lopez, which was defended by only thirty men, under the command of Lieutenant Russo Padin. In view of the superior strength of the enemy, after an energetic resistance, the Paraguayans retired. Also the Paraguayan forces at Fort Valois and Rivarala have fallen back in view of the Bolivian advance.

"At Bahia Negra Saturday a Bolivian airplane frew over and dropped four bombs, none of which exploded, however.

"The President of the Republic met with the Cabinet and reserved sanction to their decree of mobilization of all male citizens of between 18 and 28 years of age, pointing out to them there were still other methods of organizing national defense."

Bahia Negra is located on the Paraguay River, about 350 miles north of Asuncion, and is called more generally by another name, Puetro Pancheco. A great many maps show it in territory ascribed to Bilivia, near the south-eastern corner of the Bolivian Province of Santa Cruz.

WASHINGTON, D.C., Dec. 17 (Canadian Press).—Reports of new conflicts in the disputed region of the Gran Chaco indicated Saturday night the growing seriousness of the situation between Bolivia and Paraguay, despite offers of mediation from many sources.

The Bolivians had revenged the loss of Fort Vanguardia on December 6 by the capture of Mariscal Lopez (Fort Boqueron), and had raided by air the advanced Paraguay position at Bahia Negra. The Paraguayan Legation at Lima reported that a third fort was threatened by Bolivian forces, and declared that "measures in accordance with the situation will be taken."

BODY FOUND NEAR BOAT.

GANANOQUE, Ont., Dec. 17.—(Canadian Press.)— On investigating the presence of an upturned boat and oars floating in the St. Lawrence river, searchers discovered the body of Wesley Landon, 45, of Ivyle, Ontario, in four feet of water here. The body was discovered a short distance from the boat. An inquest will be held to-morrow.

COMMITTEE TO DISCUSS BILL

Harbor $48,000,000 Project Involves Whole Great Lakes Region.

COMPLETE MISSISSIPPI.

WASHINGTON, D.c., December 17 (Canadian Press). — Whether Congress is to act on the $48,000,000 rivers and harbors authorization bill involving legislation of great importance to the whole Great Lakes region will probably be decided at a meeting of the Rivers and Harbors Committee in a few days.

The bill, which covers many river and harbor projects, is especially noteworthy becausee it makes provision for deepening the Great Lakes channels to enable deep draft freighters to load to capacity. A 24-foot depth is the minimum provided for in these channels. The bill also contemplates completion of improvement of the vast Mississippi system, including the Ohio and Missouri It would mean great advances in inland waterway transportation in the United States.

President Coolidge is opposed, for reasons of economy, to the bill at this time, but there is powerful sentiment for it in Congress. The bill does not deal with Representative Dempsey's proposed All-American canal across New York State. It is understood Mr. Dempsey does not purpose to press this until the St. Lawrence project comes before Congress.

RIVER THAMES GIVES UP BODY

Student Missing Since October Found By Boys On Saturday.

INQUEST ORDERED.

LONDON, Ont., Dec. 17 (Canadian Press).—The body of Ralph McKay, University of Western Ontario student, who disappeared in October, was found in the Thames River here on Saturday. McKay came from Regina to study at the University. His parents came east and assisted in the search for him, but returned to Regina some time ago when their efforts proved fruitless.

The body was in a badly decomposed condition, but city detectives who have been conducting the investigation state that so far nothing has developed to indicate that death was due to any other cause than drowning.

An inquest was opened Saturday and adjourned until Wednesday.

The body was found in a small cove near a bath-house by three boys. The authorities were immediately notified. Identification was established from a Y.M.C.A. membership card and other papers found in the pockets of the clothing. The body was fully clothed and a small sum of money was found in the pockets.

McKay's parents have been notified, and have informed the authorities that they will be in London next Tuesday to accompany the body to Sarnia, where burial will take place.

Burowski Must Die If Evidence Is Not Filed

OTTAWA, Dec. 17. — Since the stay of execution granted in the Burowski case there has been no further evidence placed before the Department of Justice to justify commutation of the life sentence. The Minister of Justice has announced that, unless some further evidence is submitted in justification of commutation, the death penalty will be given effect.

FAMILY DOCTOR KNEW PATIENTS

Say Immigration Officials in Explaining Change in Regulations.

CANADIANS RETAINED.

OTTAWA, December 17. — Canadian Press. — The decision to authorize several hundred British doctors to conduct examinations of intending emigrants to Canada, as announced here on Saturday was largely due to the value of the family physician's knowledge of the individual, officials of the Department of immigration explained to-day. The fact that the applicant prefers his own doctor was also given consideration.

Until a year ago, examinations in the British Isles were conducted exclusively by British doctors. At that time it was decided to change the system by employing 20 Canadian doctors, who were directly responsible to the department.

It was pointed out that the new method is not a return to the earlier one. Difficulties arose because the family doctor was sometimes reluctant to advise an emigrant against shipping to Canada. The Canadian doctors are being retained in a supervisory capacity, and in cases where some doubt arises in the mind of the examining physician the applicant is referred to the departmental doctors.

The expectation is that all previous difficulties in connection with medical examinations will now be removed, it was stated, and the possibility of an immigrant being turned back at the port of landing will be practically obviated.

"FLU" EPIDEMIC NOT PREVALENT

Dreaded Disease Has Not Reached Any Serious Proportions in City.

NUMEROUS COLDS.

From information gathered by The Examiner this afternoon it is not to be supposed that the "flue" epidemic, which is so prevalent and so serious through the province, has as yet reached any serious proportions in Peterborough.

On interviewing numerous druggists it was discovered that there is no great demand for the medicines needed in combatting the disease. It was said by all that the sale of cough and cold remedies is at present not much greater than it was at the same period other years. This is the time for colds, with the damp, changeable weather having the effect of reducing a person's general fitness, and colds are numerous throughout the city but of Health, in an interview with The extent.

No one has been admitted to either the Nicholls or St. Joseph's Hospital suffering with "flu."

Helpful Suggestions

Dr. T. W. H. Young, Medical Officer by the frequent use of the tooth brush Examiner this afternoon, gave some timely tips on the prevention of "flu."

Dr. Young said, "Cleanliness and plenty of fresh air are absolutely necessary to keep the vitality at normal. It is advisable to leave the windows of bedrooms open at night. Keep the mouth clean and antiseptic socks with frequent changes and and use mild antiseptics as gargles. Wear warm clothes but have light or heavy flannels as suits the person and his occupation next the skin. Warm sacks with frequent changes and well-solded shoes and overshoes should be worn to keep the feet warm and dry. In keeping the body clean, if possible daily warm baths with cold sponges afterward are advisable, as this helps the circulation. Hands may be clean, but it is always well to wash them carefully before handling food, as the hands are the greatest carries of disease germs. Stroke or pet neither dogs or cats and do as little hand shaking as possible. It is very necessary to be well supplied with handkerchiefs and us separate ones for nose and eyes when one has a cold. At least eight hours' sleep is necessary to keep the body up to its normal resistance to disease. Do not keep houses too hot and ventilate them well, opening the doors at least once a day. A moderate amount of food, most people eat too much, and a moderate amount of exercise in the fresh air daily."

(Turn to Page 5, Please)

Firemen Trapped In Capreol Fire Hall By Blaze Are Rescued By Comrades and Help Put Out Fire

CAPREOL, Dec. 17.—(Canadian Press).—Reversing the usual order of things, three members of the Capreol fire brigade on Saturday morning starred in the role of the rescued. The three men, John McClean, Edward Metcalfe and John Daley, were awakened at 3:45 o'clock to find the lower part of the fire hall in flames and their escape by the stairs cut off. There was a drop of 40 feet to the street level. Volunteers set up ladders and the three firemen descended to safety in their night attire. Then they turned to and helped extinguish the

Yard Engine Hits Car; Car Dives Into River Driver Crawls Through Window; Has a Cold

GUELPH, Ont., Dec. 17.—(Canadian Press).—When his car jumped a steep embankment into the river after being struck by a C.P.R. yard engine, late Saturday night, James French, of this city clambered through an open window of the submerged automobile, and sat on the machine until friends threw him a rope and hauled him to safety. He is suffering from nothing more serious than a severe cold and [illegible] cuts and

GRILLS WILL CONTEST SEAT

Final Business For Year Wound Up at Meeting of Seymour Council.

REBATES GRANTED.

CAMPBELLford, Dec. 17.—(Examiner Staff Correspondence).—As required by the statues, the Seymour Township council met at eleven o'clock Saturday morning in their rooms in the Ferris block for the purpose of winding up the business of the present year. At the conclusion of the official session, Reeve Grills was tendered a vote of appreciation for the courteous and efficient manner in which he had presided at the meetings and fulfilled the duties of his office. When the council adjourned, it was to meet again at the Royal Cafe as the guests of the reeve. During the conventional oyster supper which followed, Reeve Grills announced that he would be a candidate for another term of office and Robert Innes allowed it to be known that he would be a candidate for the office of Deputy-reeve. Councillor Allan announced that he would not be a candidate for re-election. Thus an election for the township council was made necessary. This, however, would have been the case regardless of the withdrawal of Councillor Allan, since the chair of the deputy-reeve was left vacant by the death of Russel Peake, deputy-reeve for the past two years.

Mrs. Thomas Dunham, tax collector for the township, showed by her report that the amount of taxes uncollected was $4,000.00. Mrs. R. Maybee was granted a rebate of dog tax, since she showed proof of having paid the tax to the town of Campbellford. Thomas Southworth was granted a rebate in his taxes on the township rate due to his recent loss by fire. For the sum of one dollar per day for the time used and and on condition that the grader was returned in the same condition as when taken, Wilson Thain was allowed to use the machine during the winter to keep the road open from Campbellford to Lock number eight. Accounts amounting to $2,019.60 were ordered paid.

Accounts Passed

W. A. Wynn, $53.20; W. T. Allen, $105.20; C. Bayes, $1.90; John Gay, $6.23; F. W. Wood, Division court costs, $53.33; G. A. Hay, $127.28; S. J Covert, $2; James McGrath, $25.00; H. S. Nix, $1.50; Dr. Longmore, (Indigent account) $21.50; G. A. Payne, $20.00; Imperial Oil Co., $41.81; M. T. Stephens, $225.00; Robert Innes, $100; John Locke, $100; W. S. Grills, $100; K. Ferris, $15; E. Brunton; $50.40; Angus Brunton $46.90; Harry Saunders, $46.10; Sophia Peake and F. D. Peake, $100; Alex Green, $46.10; John Dorie, $46.10; John Conley, $46.10; James McGrath, $3.25; Thomas Peake, $43.60; Henry Rogers, $22.70; Leo O'Connor, $4; John Grills, $95.05; George Anderson, $5; Ernest Haig, $33.10; Melville Petherick, $33.80; Murray Petherick, $19.80; Clifford Dorie, $18.30; James Clarke, $34.00; Harold Brunton, $18; Duncan Clarke $20; Douglas Rutherford, $32.25; Robert McCulloch, $31.50; Joseph O'Brien, $12.60; Carman Redden, $7.50; Fred Rutherford, $54.50; F. S. Keller, $7.50; George Bartlett, $6.50; William Blakeley, $10; Peter Hicks, $24; Mrs. Thomas Dunham, half of salary, $100; Mrs. F. Maybee, refund of dog tax, $2.

TEN INJURED IN C. P. R. WRECK AT CLAREMONT

FOUR CARS DERAILED WHEN RAIL BREAKS UNDER PASSENGER TRAIN.

Four trainmen and six passengers were slightly injured shortly after midnight on Thursday when Canadian Pacific train No. 34 was derailed at Claremont, about 30 miles from Toronto, due to a "transverse fissure" or hidden break in one of the rails. The train was on its regular run between this city and Ottawa. The railway employees were rushed to this city, but the passengers, who suffered only bruises, were able to continue on their journeys. Wrecking trains from Havelock and Toronto were hurried to the scene and had the tracks cleared shortly afterwards. Panoramic view ABOVE made by The Star photographer, shows the extent of the damage, with the four steel cars lying on their sides after tumbling about 25 feet from the top of the embankment.

U. S. SENATOR SAYS BRITAIN SEEKING NAVAL SUPREMACY

Three Meetings Hear That United States Must Increase Navy.

"BRITAIN IN DREAD."

League of Nations Obligations Make British Isles Subject To Danger.

NEW YORK, N.Y., Dec. 17 (Canadian Press).—Charging Great Britain was engaged in a struggle for naval supremacy, Senator Gillett, Republican, Massachusetts, said in the United States Senate on Saturday if Great Britain is "unwilling to reduce her naval armaments," he could see no other safe course but to increase the United States navy. Similar charges were made at the twin luncheons on Saturday in Philadelphia and New York of the Foreign Policy Association.

At Philadelphia, Rear Admiral Charles L. Hussey, U.S.N., retired, declared, "The best guarantee of peace with our trade competitors is parity of naval strength."

In New York the argument developed into a dramatic situation. After the close of the formal debate Rear Admiral Charles T. Plunkett, U.S.N., retired, asked the question: "Against what nation is Great Britain building? They are building against some nation. Who is it?"

In reply, Dr. John Martin of Staten Island, who recently addressed several British audiences, said:

"Great Britain is living in partial dread of what the United States will do to Great Britain, under its obligations under the League of Nations covenants, being called upon to enforce a blockade against an aggressive belligerent nation of Europe."

"Great Britain is asking herself in trepidation whether she will, in fulfilment of her League of Nations obligations be brought into conflict with the navy of the United States. Great Britain is not consciously building against the United States. She is building slowly against an undefined enemy, because she sees her food lines are so vulnerable that another European nation, such as France, or Germany, or Italy, may put her in jeopardy."

BROKEN DISHES

If you are inclined to break dishes by hitting them, while washing, on the sink faucet, slip a short piece of rubber tubing over the end of the faucet.

Nationalist Government Adopts Solar Calendar

SHANGHAI, Dec. 17.—(Canadian Press).—Seeking to enforce a nation-wide observance of the solar calendar, which was adopted in November, the Nationalist Government to-day ordered that the New Year celebration be held on Jan. 1, 1929, according to the solar calendar. This order marked the abandonment of the centuries of celebration in accordance with the lunar calendar.

BANK MANAGER IS TRANSFERRED

George Nicol To Take Charge of Montreal Bank Branch in Toronto.

WAS AT CAMPBELLFORD.

(Examiner Staff Correspondence)

CAMPBELLFORD, December 17.—Changes in the staffs of the local banks have not been infrequent occurrences during the last few weeks. The major portion of these transfers have been on the Bank of Montreal staff, and the latest move is that of the manager, George Nicol. Mr. Nicol was advised on Friday of last week that he was to take charge of the Dupont and Christie Street branch of the bank in Toronto. The exact date of his departure was not known yesterday, but Mr. Nicol stated that he was required to take over his new duties before the New Year. He expected that he would be leaving town before another business week was ended.

Mr. Nicol came to Campbellford as branch manager in 1922. During his time here he has established many friendships in the sporting world as well as in financial and business circles. As a lawn bowler, he was considered among the leaders of the local club, and represented it on numerous occasions when rinks were sent to participate in outside tournaments. During the winter months, the "roarin' game" claimed much of his time outside business hours.

CARS COLLIDE KILLING ONE

Five Other Persons Injured in Toronto Accident Yesterday.

VICTIMS TRAPPED.

TORONTO, December 17. Canadian Press. — One man was killed and five other persons, passengers in a motor car he was driving, were injured here yesterday when the car met in a collision with another motor car at an intersection at Bloor street. The motor car in which the people were hurt was thrown over on its side and the rescuers weer forced to chop in the roof in order to remove the injured.

Henry Alford, 37, was killed while his wife, Hilda, 30, was injured. The others injured were: Ernest Moore, his wife, Mrs. Maud Moore, Frank Jardine, 41, John Brockbank, 46, all of Toronto, with the exception of Jardine and Brockbank. The injured were able to leave the hospital after receiving medical attention.

WAR DECLARED ON COMMUNISM

Premier Says Government Will Follow Up Sudbury Case With Others.

"ROOT IT OUT."

TORONTO, December 17. Canadian Press. — An organized effort on the part of the Ontario Government to put down Communistic propaganda and activities in this province, was forecast last night by Premier G. Howard Ferguson.

In commenting on the present Sudbury case, the Prime Minister said that the government as a whole was deeply interested in the outcome, not only to bring the offenders to justice in this instance, but to "root" communism from all other parts of the province that might be affected by it.

CHEESEMAKER IS RE-ENGAGED

Shareholders of Spring Valley Cheese Factory Hold Annual Meeting.

OFFICERS ELECTED

(Examiner Correspondence)

FENELLA, Dec. 17. — The annual meeting of the shareholders and patrons of the Spring Valley cheese factory was held in the factory on Tuesday afternoon.

S. E. Hobbs, cheesemaker for the past season, was re-engaged for the coming year. His average for the past season was 99.9, first-grade cheese. The amount of cheese made during the season was 78,758 pounds, an increase of 10,200 over last year. The average price per pound received for the cheese was 21 cents, and the full amount of money received was $17,855.01.

Officers Elected.

The election of officers resulted as follows: President, H. E. Macklin; vice-president, Thomas Fanning; directors, W. A. Macklin, W. H. Jibb, A. H. McFiggin, E. Sherwin, J. Curtis, F. J. Slade, A. Waldie, C. D. Harper and George Tucker; auditors, S. Leach and C. D. Harper; secretary, D. E. Boyle; salesman, F. J. Slade.

J. Murray, milk and factory inspector for the Campbellford district, was present and addressed the meeting. He spoke of the importance of cooling milk, and stressed the point very strongly of not feeding turnips so that first-grade cheese could be produced. Mr. Murray congratulated the shareholders on the way the factory was being improved and on the great success they had attained during the past season.

20,000,000 TREES TO BE PLANTED

Yearly Program Doubled To Increase Pulpwood Resources of Ontario.

TORONTO, Ont., December 17 (Canadian Press). — Increase in the planting of pine trees from 10,000,000 to 20,000,000 annually and the establishment of a forestry police to perpetuate the timber and pulpwood of New Ontario, were announced by the Hon. William Finlayson, Provincial Minister of Lands and Forests, in an address before the Royal Canadian Institute in Convocation Hall on Saturday night.

"In the past we were so wealthy in timber that we never made any attempt to formulate, until quite recently, a business policy that would conserve and foster our resources," he said. "On the other hand we cut and burned good timber lavishly.

"Now, however, we are trying to get the people of the province interested in forest preservation."

SIX MEET DEATH; TRAIN HITS CAR

Family Wiped Out at Windfall, Indiana, On Sunday Trip.

WINDFALL, Ind., December 17 (Canadian Press). — Six persons, all members of a Kokomo, Ind., family, were killed and two others critically injured when the automobile in which they were riding was struck by a Pennsylvania train at a crossing here on Sunday afternoon.

The dead are: Mrs. Mary Hines, 60; Mrs. Frank Carlisle, 33, daughter of Mrs. Hines; Lloyd Richey, 30, son-in-law of Mrs. Hines; Mrs. Lloyd Richey, 32; Eugene H. Richey, aged 3; and Frederick Elliott, aged 5, grandson of Mrs. Hines.

Those critically injured are: Mrs Virgin Elliott, 30, and another daughter of Mrs. Hines.

Governor Authorizes Tipping Privileges

CONCORD, N.H., Dec. 17.—Extension of the tipping privilege to all persons who travel for the State has been authorized by Governor Spaulding and his Council, it was announced yesterday. Earlier in the Spaulding Administration an old law which had prohibited the charging of tips in State expense accounts by department heads was abolished on the ground that the executives did not get courtesies which would result if tips were given.

CAMPBELLFORD COUNCIL HOLDS FINAL MEETING

Deputy-Reeve Davidson To Enter Field For 1929 Mayoralty Seat.

KINGSTON DROPS OUT.

James Boyle Awarded Contract For Market Scales—By-law Passed.

CAMPBELLFORD, Dec. 17.—(Examiner Staff Correspondence)—With only twelve days business to consider, the meeting of the council which is required by the statues to be held December 15th, was of brief duration. One hour and forty minutes was all that the councillors required to complete the business for 1928. Among the special items to be dealt with were the appointing of a court of revision to hear any complaints regarding the paving under the local improvement act, and the passing of the election by-law, appointing polling places and officers to take charge of the vote. When the session was concluded, Mayor Kingston announced that he would not be a candidate for the chair for 1929. Deputy-Reeve Davidson announced, when he heard the mayor's decision, that he would be in the running for the mayoralty. Other election "dope" was not forthcoming in anything like an official statement, but it is understood that J. R. Wilkinson will be in the field for deputy-reeve. It is also rumoured that there will be more than one candidate for this office. From the general discussion, it is only just to presume that there will be a lively election January 7th, which is the date set by the statues.

Awarded Contract

The first item of business, Saturday night was the opening of the tenders for the market scales. There were two applicants, and the contract was let to Jarvis Boyle for the price of $195.00. George Third also tendered. A letter from the engineering firm of James Proctor and Redfern advised the council that acting on instructions from them, they had instructed a liquid chlorinator to be installed in Campbellford at the earliest possible date. The engineers also stated that they had advised the Provincial Board of Health of this action in behalf of the town. A communication from the Globe Indemnity company advised the council that the claim of C. R. Ramsden had been settled for thirteen dollars.

Since the previous meeting, it had been brought to the attention of certain officials of the town that the department of Railways and Canals considered that the rights to connect with the main trunk sewer in the canal walls, was vested in that department of the government. This condition was discussed for some time and it was decided to pass a resolution assuming responsibility by the corporation for the proper connections being made with this sewer, and which would be approved by the department. This was in order to do away with an inconvenience of the part of property holders while waiting for the approval of the department. A second resolution was also passed whereby the citizens of the town will be required to apply to the corporation before making such sewer connections and that these connections will have to be approved by the town.

F. W. Wood, treasurer of the corporation, advised the council by letter, that it was necessary for them to arrange for a loan of $30,000 from the Bank of Commerce, Campbellford Branch, in order that he might be able to close his books for the present year. The necessary resolution was passed and the bylaw followed. It provided for the loan up to the amount required under the construction bylaws numbers 893, 897, 906, 910, 912, 915, 917.

The second bylaw to be presented was brought in by Councillor Abernethy. It was to establish a uniform assessment for corner lots of regular shape abutting on the pavement. The lots will be assessed along the entire front and a portion of the side or flankage, as it was termed.

Before the third bylaw was brought in Deputy-Reeve Davidson suggested that the colored lights be placed on the streets throughout the business section of the town during the holiday season. Before he sat down he made it a motion, which was seconded and carried. Mayor Kingston advised the council that the Water and Light Commission had given another $2000 to the town, making a total of $22,000 for the year.

The next motion was to pay the grant of $25 to the Northumberland County Bacon Hog Fair board, if it were necessary. The latter had been discussed at several meetings during the year, but no action was ever taken on the matter till the meeting on Saturday night.

The third bylaw was to provide for the municipal election. The nomination meeting will be held in the Regent Theatre in the evening of Dec. 31st. The poll, if necessary, will be taken on Monday, January 7th. The four polling booths provided were for ward one, the Town hall, for ward two, the Herald office; for ward three, the Armouries, and for ward

(Turn to page 3, please.)

COMMITS SUICIDE.

WINDSOR, Ont., Dec. 17. — (Canadian Press).—Dr. Frank Pirette, 62, of Pelee Island, former Sarnia practitioner, committed suicide in a local hotel last night. Papers had been carefully spread on the floor and a large vein in his left leg had been cut.

Real Live Christmas Suggestions

SOMETHING FOR THE CAR OWNER

Our accessory stock is most complete with necessities that will be appreciated. Partial list as follows:

Automobile Heaters
Tire Chains
Windshield Wipers
Spot Lights
Ditch Lights
Flash Lights
Cigar Lighters
Handy Tool Kits
Attractive Sounding Horns
Batteries
Sets of Spark Plugs
Beautiful Electric Clocks
Hydraulic Jacks
Boyce Motometers
Chamois
Body Polish
Metal Polish
Radiator Stop Leak
Warner Liquid Solder
Lithographed Can of Oil
Tire Pump
Running Board Steps
Pedal Rubbers
Trouble Lamps
Ammeters
Mirrors
Dome Lights
Flower Vases
Gear Shift Lever Balls
Tires and Tubes, all sizes.

J. J. DUFFUS Limited

2d-142

Mars Fails To Answer South American Station

RIO DE JANEIRO, Brazil, Dec. 17.—Complying with the appeal of Dr. Richard Robinson of England, the radio station of the Radio and Telegraph Company of Brazil sent a message at 11.30 p.m. to Mars, which was not answered, as was generally expected. Dr. Robinson appealed to the Rio de Janeiro company because its station is one of the most powerful in the world.

Give Satisfaction—Get Satisfaction—Buy in Peterborough.

Light Up... for Christmas

Let light cast its magic charm about your home . . . add color to the Yuletide decorations . . . and extend a cheery welcome to your friends. L-149

EDISON MAZDA INSIDE FROSTED LAMPS

A CANADIAN GENERAL ELECTRIC PRODUCT

We Sell and Recommend Edison Mazda Lamps.

Peterboro Hardware Co.

368 GEORGE STREET - - 'PHONE 74

We Sell Edison Mazda Lamps—All Sizes.

Grant & Thorpe

418 GEORGE STREET - - 'PHONE 798

She's always

ON THE JOB

THIS YOUNG LADY is coming to work. She is an operator. She is always on the job whether it is stormy or not. And at whatever hour you call her she is pleasant and efficient.

The people in the telephone service make courtesy a habit. It is part of the efficiency with which they serve.

There are 15,000 men and women engaged in the telephone system of Ontario and Quebec. They handle over four million calls every day and, in spite of the constant cry for speed, there is scarcely a case of conscious discourtesy or neglect.

THE COMPANY IS PROUD of these 15,000 men and women and has endeavored to make their work as agreeable, healthful and stable as possible. Several hundred present employees have been with the system for more than twenty-five years.

This stability of staff maintains high standards of operation and is encouraged by the Employees' Pension and Benefit Fund, established in 1917, to protect employees in illness or accident, and to provide for their future and for their dependents.

There is also a plan of Employees' Life Insurance, by which out of salary, employees may carry without undue burden insurance to care for their dependents. This plan has been arranged in co-operation with Canadian insurance companies at regular rates.

IN ADDITION to this factor of stability an active interest in the telephone system is encouraged by the plan of employees' purchase of shares and by the plan of employee representation.

Some years ago telephone employees were given opportunity to become shareholders in the company and 10,390 of them have subscribed for shares on instalment payments. For some years also, spokesmen selected by the staff have met with representatives of the management to discuss such matters as wages, hours, tools and working conditions. This has not only stimulated interest but promoted efficiency.

THESE THINGS are the basis of the alertness and enterprise which have become a tradition of telephone work.

It is demonstrated among the 4,900 men in the plant department. Over 3,500 of them have qualified for St. John's Ambulance Corps first aid certificates and because of their outdoor duties they are frequently nearby when accidents occur. There have been many instances in which their voluntary response has saved life and relieved suffering.

The same spirit has become familiar in the enterprise and courage with which operators rise to an emergency.

WHETHER IT BE the night operator on the job at midnight or the lineman fighting a winter storm, the men and women of the telephone service give their best in contributing to Canadian progress and well deserve whatever benefits the company is able to offer.

Published by The Bell Telephone Company of Canada to tell you something about the telephone business and the people in it.

199

COUNTY PRECEPTOR VISITS ORANGEMEN

Sir Knight Stanley Hayton Is Present at Meeting of Marmora Lodge.

(Examiner Correspondence.)

MARMORA, December 17. — Golden Star R.B.P., No. 748, was privileged at its regular meeting on Thursday to receive a visit from County Preceptor Sir Knight Stanley Hayton, of Queensboro, who presided over the election of officers for 1929, which resulted as follows:

Worshipful Preceptor—W. J. Cottrell; Deputy Preceptor, T. C. Neal; Chaplain, M. W. Emmorey; Registrar, G. E. Potts; Treasurer, J. H. Wright; 1st Lecturer, H. Spencer; 2nd Lecturer, E. McInroy; Censors, W. Gray and R. Quackenbush; Standard-bearers, W. Smith and J. R. Hart; Pursuivant, T. E. Potts; Auditors, G. E. Potts and T. C. Neal.

Suitable speeches from the County Preceptor, home and visiting Preceptors, lent inspiration to the meeting.

DISTRICT MARKETS

At Hastings.

HASTINGS, Dec. 17. — Following are the week-end retail markets: Beef sirloin 30c; round 25c; roast 18-28c; stew 15-17c; veal 30c; pork 20-25c; lamb 30-35c; breakfast bacon 35-45c; butter creamery 42-45c; dairy 40c; eggs, fresh, 50c; storage 45c; chickens 25-30c; stewing fowl 20c; potatoes 25c peck; $1.10 bag.

Cattle selects 8c lb.; common butchers 6-7c;; hogs live thick smooth $8.50 cwt; select graded, $9 cwt; dressed head on $14 cwt;; head off $15 cwt.

Oats 55-60c bushel; wheat $1-$1.15 bush; barley 70-80c bush; hay $10-$12 a ton; buckwheat, 75-80; rye 90-$1.00.

At Campbellford.

CAMPBELLFORD, December 17. — Following are the week-end retail market prices. Beef, sirloin, 30c; round 25c; roast 18-30c; stew 15c; veal 15-35c; pork 20c; lamb 20-30; breakfast bacon 35c; butter creamery 49c; dairy, 40c; eggs, fresh, 55c; storage 48c; chickens 25-30c; stewing fowl 20-25c; potatoes 25c peck, $1.15 bag.

Cattle selects 7c a pound, common butchers 5c; hogs, live thick smooth, $ .25 cwt; select graded $8.75 cwt.

Oats 60c bushel; wheat $1 bush; barley 80c bushel; hay $12 ton.

Buckwheat 75c bag, Rye $1 bush; bran $2 cwt; shorts $2.10 cwt; pea meal bacon, 40c; turkeys, dressed, 40c; live 30c.

At Marmora.

MARMORA, December 17. — Following are the week-end retail market prices: Beef sirloin 30c; round 2..; roast 20, 23, 25c; stew 12 1-2-15c; veal 50c; pork 0, 22c; lamb, 18, 25, 30c; breakfast bacon, 45c; butter creamery 50c; dairy 40c;; eggs fresh 50c; storage 50c; chickens 30c; stewing fowl, 25c; potatoes 25c peck, and $1.25 bag.

Oats, 75c bush; wheat $1.20 bush; barley 85c bush; hay $10 ton.

AT TRENT RIVER.

TRENT RIVER, Dec. 17.—Following are the week end retail market prices:

Beef, sirloin, 30c.; round, 25c. Breakfast bacon, 40c. Butter, creamery, 47c.; dairy, 40c. Eggs, fresh, 50c. Chickens, 30c. Potatoes, 25c. a peck, $1.25 a bag.

Oats, 65c. a bushel; wheat, $1.10 a bushel. Hay $10 a ton.

AT LAKEFIELD

LAKEFIELD, Dec. 17.—Following are the week-end retail market prices:

Beef, sirloin, 35c; round, 30c; roast, 25-35c; stew, 20-23c. Veal, 35c. Pork, 28c; dairy, 40c; Eggs, fresh, 50c; storage, 48c. Chickens, 35c. stewing fowl, 28c. Potatoes, 25c a peck; $1.25 a bag.

Grain prices are:—Oats, 65c a bushel; wheat, $1.35 a bushel; barley, $1.00 a bushel. Hay $20.00 a ton. Spring wheat, $1.35 a bushel; buckwheat, $1.00 a bushel; rye, $1.00 a bushel.

AT BAILIEBORO

BAILIEBORO, Dec. 17.—Following are the week-end retail market prices:

Beef, sirloin, 30c; round, 30c; roast 25c; stew, 20c. Pork, 30c. Breakfast bacon, 45c. Butter, creamery, 44c; dairy 45c; Eggs, fresh, 50c; storage, 48c. Chickens, 25c; stewing fowl, 20c. Potatoes, $1.20 a bag.

Livestock and grain prices are:—Cattle, selects, 9½c a pound; common butchers, 9½c. Hogs, live, thick smooth, $8.25 cwt.; select graded, $8.75.; dressed, head on, $15 cwt.; head off, $16 cwt.

Oats, 65c a bushel; wheat, $1.25 a bushel; barley, 75c a bushel. Hay $14 a ton.

AT WOOLER.

WOOLER, Dec. 17.—Following are the week-end retail market prices:

Beef, sirloin, 25c; round, 25c; roast, 2c2; stew, 20c. Veal, 25c. Pork, 25c. Lamb, 25c. Breakfast bacon, 38c. Butter, creamery, 47c; dairy, 45c. Eggs, fresh, 60c. Chickens, $1.10; stewing fowl $1. Potatoes, 40c a peck; $1.75 a bag.

Grain prices are:

Oats, 75c a bushel; wheat, $1.20 a bushel; barley, 80c a bushel. Hay, $12 a ton.

AT ENNISMORE.

ENNISMORE, Dec. 17.—Following are the week-end retail market prices:

Butter, creamery, 45c; dairy, 40 to 42c. Eggs, fresh, 55c. Chickens, 30 to 35c. Pottaoes, $1.25 a bag.

Livestock and grains prices are: Cattle, selects, 8c a pound; common butchers, 6c. Hogs, live, thick smooth, $9 cwt.; select graded, $9.50 cwt.; dressed, head on, $15 cwt.; head off, $16.

Oats, 65c a bushel; wheat, $1.25 a bushel; barley, $1 a bushel. Hay $12 a ton. Buckwheat, 80c a bushel.

AT HAVELOCK

HAVELOCK, Dec. 17.—Following are the week-end retail market prices:

Beef, sirloin, 30c; round, 25c; roast, 20 to 25c; stew, 18c; veal, 20 to 30c; pork, 25c; lamb, 20 to 35c; breakfast bacon, 35 to 38c; butter, ceramery, 45c; dairy, 40c; eggs, fresh, 55c; storage, 50c; chickens, 30c; potatoes, 25c a peck, $1.25 a bag.

Livestock and grain prices are: Cattle, selects, 8 to 9c a pound; common butchers, 6 to 7c; hogs, live, thick smooth, $8.50 cwt; select graded, $9 a cwt; dressed, head on, $12.50 cwt; head off, $13 cwt; calves, 12c a pound; lambs, 9 to 10c a pound.

Oats, 65c a bushel; wheat, $1.25 a bushel; barley, 80 to 85c a bushel; hay, $10 a ton.

AT KEENE.

KEENE, Dec. 17.—Following are the week end retail market prices:

Beef, sirloin, 30c.; round, 30c.; roast, 28c.; stew, 25c. Veal, 35c. Pork, 35c. Lamb, 35c. Breakfast bacon, 42c. Butter, creamery 48c.; dairy, 42c. Eggs, fresh, 55c.; ery 48c.; dairy, 42c. Eggs, fresh, 55c. Chickens, 25c.; stewing fowl, 20c. Potatoes, 20c. a peck, $1.15 a bag.

Live stock and grain prices are: Hogs, live, thick smooth, $8.75 cwt.; select graded, $9.25 cwt.; dressed, head on $11 cwt.; head off $13 a cwt.

Oats 55c. a bushel; wheat $1.05 a bushel; barley 75c. a bushel. Hay, $10 a ton.

AT MILLBROOK.

MILLBROOK, Dec. 17.—Following are the week end retail market prices:

Beef, sirloin, 25-28c.; round, 22-25c.; roast, 18-20-22c.; stew, 18-20c. Veal, 22-25c. Pork, 28c. Lamb, 35c. Breakfast bacon, 50c. Butter, creamery, 47c.; dairy, 42c. Eggs, fresh, 60c. Chickens, 30c.; stewing fowl, 20-25c. Potatoes, 20c. a peck, $1.00 a bag.

Live stock and grain prices are: Cattle, selects, $9-9.50 a cwt.; common butchers, $7.50-$8. Hogs, live, thick smooth, $9.25 cwt. ;select graded, $10 cwt. ; dressed, head on, $15 a cwt.; head off, $16 cwt.

Oats, 55c. a bushel; wheat, $1.15 a bushel; barley, 65-70c. a bushel. Hay, $10 and $12 a ton. Wheat, spring, $1.05. Peas, $1-$1.50. Buckwheat, 70-75-80c. Ry, $1.00.

AT WARSAW

WARSAW, Dec. 17.—Following are the week-end retail market prices:

Beef, sirloin, 30c ;round, 30c; roast, 25c; stew, 16c. Pork, 20-30c. Lamb, 35c. Breakfast bacon, 40c Butter, creamery, 48c; dairy, 40c. Eggs, fresh, 50c. Chickens, 20-25c; stewing fowl, 22-23c. Geese, 25c a pound. Turkeys, 35-45c a pound, Potatoes, 25c a peck; $1.20 a bag.

CATTLE, GRAIN AND PRODUCE

MONTREAL GRAIN AND PRODUCE.

MONTREAL, Quebec, December 17 Canadian Press. — The trade in all lines of grain continued fair here on Saturday and prices were firmly maintained.

The undertone to the flour market was steady under a fair demand for spring and winter wheat grades.

A fairly active trade was done in all lines of millfeed and values were unchanged. Standard grades of rolled oats ruled firm.

An active business was done in butter and the tone of the market was steady. Receipts on Saturday were 397 packages.

Little business was done in cheese but values showed no change. Receipts were 517 boxes.

An easier feeling developed in the market for fresh eggs and values were reduced three cents per dozen. This was attributed to the large supplies available. Receipts were 1512 cases.

The demand for potatoes was only moderate but prices were unchanged. Prince Edward Island white sold at 75c, and Green Mountains at 83c per 90 lbs., in bags.

Canadian beans continued to sell at $5.25 per bushel wholesale.

Oats, Canadian Western, No. 2, 77 1-2.

Oats, Canadian Western, No. 3, 73 1-2.

Oats, extra No. 1 feed, 67 1-2.

Flour, Manitoba, spring wheat patents, first, 7.20.

Flour, Manitoba, spring wheat patents, seconds, 6.60.

Flour, Manitoba, spring wheat patents, strong bakers, 6.20.

Flour, winter patents, choice, 6.10.

Rolled oats, bag, 90 lbs. 3.65.

Bran, 36.25.

Shorts, 38.25.

Middlings, 41.25.

Hay, No. 2, per ton, car lots, 16.00.

Cheese, westerns, 18 3-8.

Cheese, Easterns, 17 7-8.

Butter, No. 1, pasteurized, 40 1-2 to 40 3-4.

Eggs, storage, extras, 44.

Eggs, storage firsts, 40.

Eggs, storage seconds, 35.

Eggs, fresh specials, 67.

Eggs, fresh extras, 62.

Eggs, fresh firsts, 55c.

Trent River

(Examiner Correspondence)

TRENT RIVER, Dec. 17.—N. Garneau has been employed cutting Christmas trees for Barrie Bros., Norwood road. The trees are to be shipped to Toronto for the holiday season.

Rev. John Lennox, of Knox Presbyterian church, Havelock, made pastoral calls yesterday.

Miss E. Armour arrived on Thursday at her cottage and is preparing to have an auction sale of household effects in the near future.

Mrs. T. S. Tait, Miss Helen Tait, Mrs. D. E. Tair, Mrs. E. Brunelle, Sr., and daughter, Miss Alexandra, of Campbellford, were visitors on Thursday with Mrs. Charles French and Miss Bessie, at the Cook cottage.

You will find many things in the Classified Ads. of The Examiner.

Wedding Bells

HALES—TANNER

(Examiner Correspondence)

APSLEY, Dec. 17.—St. Stephen's Church, Chandos, was the scene of a quiet but pretty wedding on Wednesday afternoon, when Adelaide Gertrude Tanner, daughter of Thomas Tanner, was married to Russell Leigh Hales, only son of Mr. and Mrs. W. Hales, the ceremony being performed by the Rev. C. A. G. Spence. The bride who was prettily gowned in white silk, with hat and shoes to match, was attended by her sister, Edythe, while Philip Tanner was best man. The bride was given away by her brother, Harry.

After the ceremony a very dainty dinner was served to the immediate relatives of the bridal party at their home, Maplehurst Farm, during which the Rev. C. A. G. Spence proposed the toast to the bride and bridegroom, in a brief but appropiate congratulatory address.

NACCARATO—MOLONEY.

The marriage of Caroline Moloney and Rudolph Naccarato was solemnized on Monday morning, November 12, at 9.30 o'lock at Our Lady of Lourdes Cathedral, Spokane, Wasnington. The ceremony was performed by Father Condon, assisted by Father Leo A. Hobson, of Revelstoke, B.C., who is a college chum of the bridegroom.

The bride, who wore a gown of blue transparent velvet and a hat of gold metal cloth, was attended by her sister, Miss Mary Moloney, who was gowned in rose beige georgette with hat to match.

Mr. Naccarato had as best man J. J. Moloney, of St. Paul, Minnesota, brother of the bride.

Following the ceremony a wedding breakfast was served at the home of the bride's brother-in-law and sister, Mr. and Mrs. Paul H. Cochrane, W. 2409 Maxwell Avenue, Spokane, Washington. The table was beautifully decorated with a centre bouquet of roses neatly arranged and with favors for each one of the guests.

After the wedding cake, which was a six-layer cake with many beautiful decorations, was cut by the bride the newly-weds left on their honeymoon trip to Portland and other places of interest.

The bride is a graduate nurse of Sacred Heart Hospital School of Nurses, Spokane, Washington, while Mr. Naccarato is a graduate of Gonzaga University School of Arts and Science, Spokane, Washington, and a law graduate of Georgetown Law School University, Washington, D.C.

Many pre-nuptial affairs honored Mrs. Naccarato.

Upon their return from their wedding trip, Mr. and Mrs. Naccarato will be at home at E. 620 26th Avenue, Spokane, Washington.

Mrs. Naccarato, formerly of Ennismore, spent the summer visiting her relatives in Ennismore and Peterborough.

Obituary

STANLEY NEIL.

LINDSAY, Dec. 17.—Stanley Neil, aged 24 years, son of Mr. and Mrs. George Neil of Lindsay, was instantly killed in an automobile accident in Detroit Saturday. The deceased, who was unmarried, has relatives in Peterborough.

MRS. HARRY DAVIS.

(Examiner Correspondence.)

LAKEFIELD, December 17. — The death occurred on Tuesday of Mrs. Harry Davis, aged 32, in Peterborough at the hospital. Mrs. Davis with her husband and family, recently moved into the village from Smith, and were just getting settled when Mrs. Davis took ill. The funeral took place on Thursday.

EVELYN MARIE PAYNE

(Examiner Correspondence)

WARSAW, Dec. 17.—A very large number of friends of Mr. and Mrs. Roland Payne gathered at their home on Thursday to attend the funeral of their little daughter, Evelyn, who passed away on Tuesday, December 11. The services were conducted at the house and cemetery by the Rev. H. B. Herrington. The pallbearers were cousins of the little girl, Gerald Payne, Clinton Payne, Orville Payne and Stanley Payne.

GEORGE THOMAS EDWARDS.

(Examiner Correspondence.)

HASTINGS, December 17. — Keen regret is expressed here owing to the death of George Thomas Edwards, in Toronto. Mr. Edwards, who for many years was caretaker of the Trent Valley Cemetery, died suddenly at the home of his daughter. He was in his 78th year, and was a veteran of the 40th Battalion.

The body was brought to Hastings on Tuesday for burial, Rev. Mr. Battersby, of St. George's Anglican Church, officiating at the grave. The pall-bearers were Messrs. James Calberry, Joseph Sherwin, Willis Preston, Albert Brooks, William Orr, and Ezra Peters.

WILLIAM MULOCK, K.C.

TORONTO, December 17. Canadian Press. —William Mulock, K.C., son of Hon. Sir William Mulock, K.C.M.P., Chief Justice of Ontario, died suddenly at his home here last night, in his 58th year. He had been suffering from illness which had extended over a year.

William Mulock was head of the firm of Mulock, Milliken, Clark and Redman, Toronto. He was a director of the Canada Permanent Trust Co., the Consumers Gas Company, the Canada Permanent Mortgage Company and the Canada Salt Company, at Windsor.

Born in Toronto, 1871, Mr. Mulock was educated at Upper Canada College and Osgoode Hall. He was called to the bar in 1894, since which date he has practiced in Toronto.

He is survived by his widow (nee Ethel Pate daughter of William J. Pate, Leghorn, Italy, and Quebec); a son, W. P. Mulock, a partner in his father's firm; and one daughter, Marlivena.

CHURCH SOCIETY HOLDS MEETING

Favorable Reports for Year Read at Meeting of Ladies' Aid—At Dunsford.

(Examiner Correspondence)

DUNSFORD, Dec. 17—The annual meeting of the Ladies' Aid of the United Church was held at the parsonage on Thursday afternoon. The attendance was smaller than usual on account of sickness in the community. Mrs. J. P. Everson occupied the chair, the scripture lesson from the 23rd Psalm was read by Mrs. Albert Thurston and prayer was offered by the pastor. The treasurer's report, given by Mrs. T. V. Thurston, showed that the revenue of the year amounted to $105.83. The sale of cooking at the park amounted to $57.42. The balance outstanding on the electric light plant amounting to $51.71 had been paid. There is a balance in the treasury of $59.64.

Mrs. F. E. Gordon, the financial secretary, reported a membership of 23. Mrs. Everson had attended all the meetings held, while Mrs. Silas Thurston, Mrs. F. E. Gordan and Mrs. T. V. Thurston had attended eight out of the nine meetings held.

The following officers were elected for 1929:

President—Mrs. J. F. Everson.

Vice-President—Mrs. Albert Thurston.

Treasurer—Mrs. T. V. Thurston.

Secretary—Mrs. Robert Brien.

Financial secretary—Mrs. F. E Gordan.

Pianist—Mrs. W. F. Thurston.

Convenor of lunch committee—Mrs. Silas Thurston.

Parsonage, flower and visiting committees were also appointed.

The meetings are held on the third Thursday afternoon of each month; the January meeting is to be held at the home of Mrs. F. E. Gordan.

The meeting closed with the serving of lunch and a social half hour.

JUNIOR INSTITUTE HOLDS MEETING

Society Will Remember Residents of House of Refuge at Christmas.

(Examiner Correspondence)

LAKEFIELD, Dec. 17.—The Junior Institute met on Wednesday afternoon in the Canadian Legion room in the Town Hall. Thirteen members were present, each answering the roll call with a gem of thought.

It was decided to give aprons and handkerchiefs to the women and men respectively at the House of Refuge and to make a visit of cheer on December 28.

Six members were appointed to go to Cobourg on Thursday to attend a Junior Institute meeting there viz. Misses Grace Bickell, Olive Dunford, Edna Frankish, Marjorie Frankish, Jean McIlmoyl and Irene Northey.

The report of the convention held in Toronto was given fully and in a very interesting form by the delegate, Miss Pearl Mullen, who used both eyes and ears to get valuable information for the work of the Junior Institute.

Euchre Party.

A very successful euchre party was held under the auspices of the C.O.F. No. 427, Selwyn, on Thursday evening, December 13. Nine tables were played. The prizes were won by Miss Muriel Boyce and Alex Elliott. Mrs. S. Sanderson and Dick Alford won the consolation prizes.

A.Y.P.A. Euchre.

Ten tables were played at the weekly euchre held under the auspices of the A.Y.P.A. on Thursday evening. Prizes were won by Mr and Mrs. Louis Sabatino while Mrs. Chappell and Martin Sullivan won the consolation prizes.

Invitations Issued.

Invitations have been issued for the annual conversat of the Lakefield High School to be held in the Memorial Hall on Thursday evening, December 20 at 8 o'clock under the auspices of the Literary Society.

To Give Concert.

A concert will be given at Selwyn on Tuesday evening, December 18 at 8 o'clock by S.S. No. 7, of which Miss Muriel Boyce is the teacher.

Personals.

Mrs. M. L. Quisley, of Toronto is visiting her mother, Mrs. P. Kennedy.

Mrs. C. O. Northey spent Thursday at the home of Mr. and Mrs Bruce Preston at North Smith.

Warsaw

(Examiner Correspondence)

WARSAW, Dec. 17.—Mr. Newall has started work in Wilson's old blacksmith shop. The family are living with the Misses Crowe. In talking of the fire, Mr. Newall expressed his pleasure in the way the men care for his furniture, stock and tools.

Personals.

Messrs Roland Payne and Theodore Douglas returned from Port Hope on Tuesday, called home on account of the death of Mr. Payne's little daughter.

Roland McCauley and family have returned to Warsaw and are living in Mrs. Drain's house.

Mrs. Oliver Douglas spent a few days with Mrs. Charles Calder, after the fire.

Mr. and Mrs. Arthur Payne, Mr. and Mrs. James Robinson and Milford Payne motored to Toronto and spent the week-end with Mrs. Campbell.

Word has been received of the death of Mrs. Andrew Carveth, but no particulars have been obtained.

The store burned at the recent fire was occupied by Mr. Calder and owned by Miss Ellen Forsythe. The dwelling was occupied by O. B. McIlvena.

CAMPBELLFORD COUNCIL HOLDS

(Continued from Page 1)

four, Ed. Henson's shoe repair shop. The returning officers for the various wards, appointed by the bylaw, were Vincent Farrel and Ernest Bayes for ward one, with Herbert Comins and W. I. Stillman as poll clerks. R. J. Allen will be returning officer for ward two, with F. C. Bonnycastle as clerk. In ward three, Robert S. Bell and Charles McGrath will be returning officers with C. E. Turner and Bert Jones as clerks. George Whitelaw will be returning officer for ward four with Levi Witcher as clerk.

The allowance for rent of the polling booths was set at four dollars, the returning officers will receive five dollars each and the poll clerks four dollars. The bylaw was passed, signed and sealed.

There still remained the appointing of the personnel of the court of revision to hear any complaints against the pavement laid under the local improvement act. The court will consist of Mayor Kingston, with Councillors O'Sullivan, Wiggins, Stone and Wilkinson. They will meet in the council chamber in the library building at two o'clock Thursday afternoon, December 20th.

Councillor O'Sullivan said he understood that the town had been given a quit claim deed for the portion of Caddy street once occupied by the Canadian National Railways. He was informed that this was the case.

After passing the accounts which were fewer than usual, numbering only 27, the council adjourned at nine-thirty.

LOOSE LEAF SUPPLIES

LOOSE LEAF BINDERS AND Supplies of all kinds. If we haven't it in stock we will be pleased to quote prices and secure it for you. 'Phone 1608, and a representative will gladly call without obligation.

dtf-2219

Thomasburg

(Examiner Correspondence)

THOMASBURG, Dec. 17.—Mrs. John Geen and daughter, Edna, of Fuller, spent Tuesday with Mrs. Wilber Sherry.

Mr. and Mrs. Melburn Adams visited Mr. and Mrs. William Marshal, of Latta, on Thursday.

Mrs. William Phillips is visiting Mr. and Mrs. Bunnett of Holloway.

Mr. and Mrs. Montgomery Robinson and Mrs. Margaret Robinson visited at the homes of Messrs. James Wooten and Robert Emy, of Marysville, on Tuesday.

ELECTS OFFICERS

Duke of Clarence, L.T.B., No. 35, Holds Meeting at Campbellford.

CAMPBELLFORD, Dec. 17.—(Examiner Staff Correspondence).—Officers for the year 1929 were elected and instaled at the last regular meeting of the Duke of Clarence Lodge L.T.B. 35, Campbellford. Bro. A. Stephens will occupy the chair of worshipful master with C. Bateman as his deputy. The duties of recording secretary will be handled by H. Booth with M. Keir as finance secretary. The other officers elected were: C. Ibey, Treasurer; J. Ibey, Chaplain; R. Clarke, Director of Ceremonies; J. Bertrand, Conductor; W. Cole, Inside Tyler; C. Hay, Outside Tyler. The investment committe will be composed of Bros. Kerr, Keir, Ibey, Frederick and Dunk. H. Booth and G. Phillips will be auditors for 1929.

MANY HERE END COLDS QUICK, PLEASANT WAY

Unique Method Doctors Advise for Home Use Gives Almost Instant Relief

Glad that she took her doctor's advice instead of allowing neglect to make her feel more miserable, Mrs. Albert H. Haines now realizes how quickly one can get rid of a cold. For doctors are now advising home use of a pleasant hospital method that has brought surprisingly quick relief to numbers of people in Peterborough, Lindsay, and vicinity.

Mrs. Haines had neglected her cold three days in the hope she would be all right again. Instead, congestion started spreading so that she called the doctor, who advised double strength doses of Ayer's Cherry Pectoral. Relief began almost instantly, he reports. In another hour or so the medication of wild cherry, terpin hydrate, etc., was absorbed by her system, loosening up congestion. By night her temperature was normal, the "achy" feeling was gone, and in a day or so there was no trace left of the cold.

Note: Other cases reported daily—all certified by attending physician.

This hospital certified medicine quickly penetrates and heals inflamed linings of the air passages. Absorbed by the system it helps allay congestion and drive out the cold from the nose passages, throat, and chest.

Just a few pleasant spoonfuls of Ayer's Cherry Pectoral now and you, too, will feel like a different person to-morrow. At all druggists—60c and twice as much in $1.00 hospital size.

AYER'S Cherry Pectoral for COLDS and COUGHS HOSPITAL CERTIFIED

East Emily

(Examiner Correspondence)

EAST EMILY, Dec. 17.—Mr. and Mrs. H. Magee spent last Sunday visiting the latter's sister, Mrs. Ellie Fairbairn of Bobcaygeon.

Mr. and Mrs. H. Magee were visitors at the home of Mr. and Mrs. K. Bellamy in Lindsay this week.

Mr. Eugene Switzer attended the auction sale held at the home of Mrs. Chase of Downeyville.

Quite a number of young people from East Emily attended the dance in the Foresters' Hall at Bridgenorth on Thursday night.

Mr. and Mrs. Charles Webster of Otonabee were guests at the home of Mr. and Mrs. Wilbert Clark last Sunday.

Mr. Aldrige, who has been on the road with his team from Bobcaygen, left for his home on Friday.

Mr. and Mrs. Robert Casey spent Wednesday visiting with their son, Mr. William Casey, in Peterborough.

Miss Margaret Todd has returned to Buffalo after visiting with her parents, Mr. and Mrs. George Todd, of East Emily.

The annual Christmas tree and concert will be held in Orange Corners school next Tuesday night, December 18.

"I talked him out of it - - -"

'IF I had only known this would happen! So suddenly! So unexpectedly! And when everything looked so promising!

"And to think that time after time he wanted to increase his life insurance and *I talked him out of it.* How hard I worked against myself and against my own interests. I wanted a bigger house. I wanted luxuries! I wanted everything except the protection he was urging me to accept.

"I got my own way, of course. The Life Insurance was not taken. I robbed the children of their education, of my care, perhaps of their future success in life. I robbed myself of the children's companionship. For now I must leave them to earn the money needed to keep our little family together - - *the money that Life Insurance would have given me if he had had his way* - -

"- - and I talked him out of it."

It has been truly said that, "If every wife knew what every widow knows, every man would carry adequate Life Insurance".

And too often it is the children who must pay the penalty of the wife's prejudice.

Life Insurance Service

The Examiner

PHONES—Editorial 1601. Business Office 1600. Private Branch Exchange to all Departments.

The Examiner is a member of the Audit Bureau of Circulation.

The Daily Examiner, published every lawful evening by The Peterborough Examiner, Limited. Office, 319 George street. $6.00 per year, delivered in city; out-of-town subscribers, by mail, $4.80 a year.

The Weekly Examiner published every Thursday. Subscription price, $1.50 a year.

U. S. REPRESENTATIVES

Special U. S. Representatives—W. H. Stockwell, 839 People's Gas Building, Chicago, Ill.

New York—Chas. F. Miller, 225 Fifth Avenue.

Advertising Rates on application.

R. M. GLOVER, Managing Director.

MONDAY, DECEMBER 17, 1928

SUPPORT THIS BYLAW.

The Examiner is of the opinion that the bylaw providing a fixed assessment of $10,000 for ten years for the Johnson Outboard Motor Company should receive unanimous support when it is submitted on New Year's Day.

The proposed concession is one that has been granted without hesitation to other local industries, and it should be as freely made in this case.

The Johnson Outboard Motor Company is, we believe, a notable addition to Peterborough's industrial life and an enterprise that justifies optimistic predictions of growth and expansion.

The company proposes to manufacture its products here for the Canadian and British markets and eventually for export to other parts of the British Empire, and there is reason to believe that it will show a rapid development with corresponding benefit to Peterborough.

The manufacture of outboard motors has increased on a tremendous scale with this form of marine transportation coming into general popularity and the Johnson Company, which enjoys an enviable reputation in its field, is reaping a full share of the increased business.

The Johnson bylaw should be given a record majority because of what it means to this city, and also as an encouragement to Mayor Denne and the City Council to redouble their efforts to bring other industries here.

ADVERTISING PETERBOROUGH.

As an example of the splendid advertising that is given Peterborough by industries, the current issue of the Silver Edge, the official publication of the Raybestos Company of Bridgeport, Con., the parent company of the local Canadian Raybestos Company, may be cited.

The cover of this number, which is, of course, widely distributed, is a most striking aerial photograph of Peterborough's celebrated lift-lock, and The Silver Edge commenting on this feature, says:

"Considerable space in this issue has been devoted to Canadian Raybestos stories, revealing many interesting brake service activities, which indicate that our neighbor to the north is right with us in tackling the safe brake problem with Raybestos brake lining. The manufacture of Raybestos in the Dominion is conducted at Peterborough, Ontario, by the Canadian Raybestos Co., Ltd. Therefore, it is altogether fitting and proper that our cover for this issue should present another of the outstanding features of Peterborough—the half-million dollar hydraulic lift-lock."

Then follows an interesting description of the structure itself, the whole article and cover being most desirable publicity for Peterborough, not only among potential tourists, but among manufacturers who, like the Raybestos Company, may be contemplating the establishment of a Canadian branch.

THE EXAMINER'S APPEAL.

It is easy to be one of Santa's Pals.

Just telephone The Examiner that you have something to donate to help make this a happy Christmas for some Peterborough youngster and you are automatically a Pal.

If you prefer we will send an Examiner truck for your parcel; otherwise you may send or mail the gift to this office.

The Examiner will, through the medium of one of the social service organizations interested in the work of dispensing Christmas cheer, make sure that your donation reaches a family really in need of assistance.

Toys, books, games, candies, clothing, food, etc., will be gratefully received and distributed to the best advantage.

The Examiner is confident that its readers will welcome this opportunity of bringing some of the joy and happiness of the Christmas season into homes where illness or lack of employment or some other twist of fate is causing privation and suffering.

There are such homes in Peterborough—more perhaps than most people imagine—and this will be a joyless and sad Christmas for their inmates unless Santa's Pals comes to the rescue.

The church organization, the Salvation Army, the service clubs, Boy Scouts and others in touch with conditions and needs will carry on the work of distributing good cheer, and The Examiner seeks to serve as the connecting link between such organization and the public which desires to give.

The time is short.

Santa's Pals must respond quickly if the effort is to be a real success, and if every home in Peterborough is to be assured of Christmas joy.

HELP THE GAME FISH COMMITTEE.

Members of the Ontario Government Game Fish Committee, headed by Hon. F. G. MacDiarmid as chairman, are to be commended upon the painstaking efforts they are making to secure the fullest possible information in regard to the problems they have been asked to investigate.

Not satisfied with having conducted exhaustive enquiries not only in Ontario but across the border, the committee is now asking sportsmen's organizations and individuals throughout Ontario for opinions and comment on the game fish situation.

The committee is anxious to know what waters are badly depleted, what in the opinion of the local and summer residents are the chief causes contributing to depletion, and what steps would be satisfactory for the rehabitation of the fisheries, so far as possible, with particular reference to individual species.

This enquiry refers principally to the purely game fishes, speckled, rainbow and brown trout, large and small-mouthed black bass and maskinonge, but also to the semi-game fishes such as pike, pickerel (wall-eye) and lake trout.

It is suggested that where there is an organized sportsmen's association the local committee should send in their report to the secretary of the Federated Anglers of Ontario to be incorporated in the comprehensive return that organization is preparing.

This, however, is optional and the reports from local associations, clubs and individual citizens will be given the same consideration by the committee as those from the Federated Anglers of Ontario or other large associations.

There are many guides and veteran fishermen in this district, and The Examiner believes they could be of real service in supplying useful information to the committee were they to take the trouble to do so.

Those who desire to submit personal recommendations or comment are advised to write Prof. J. F. Harkness, secretary of the Game Fish Committee, Parliament Buildings, Toronto.

CHEAPENING THE BIBLE.

(From the Kitchener Record)

A group of Kalamazoo people claim to have established a record by reading the New Testament in fifteen hours and twenty-five minutes. Regardless of locality there are always a lot of boneheads ready to tackle anything in order to "make a record." But it would seem as if our neighbors across the line are capable of thinking up more idiotic schemes than any other nation under the sun.

The United States has been responsible for dance derbies, bunion derbies, coffee-drinking derbies, bike derbies, flagpole-sitting derbies, and a host of other imbecilities. But when it comes to dragging the Bible into such idiotic contests it is time to call a halt in the name of respectability, if not of reverence for holy things.

If a certain brand of mentality can lend itself to such foolish demonstrations of staying power as find relief in toddling for days and nights in a sweat-permeated dance hall, or in sitting through endless hours on a pole intended to display a flag instead of a fool, well and good. That is their own show. But these record-breaking enthusiasts might leave the Bible out of their endurance tests.

The Bible is not adapted by form or association to the vulgar demands of a speed-crazy generation. Its dignified language, rhythmic form and exquisite sentiments should be treated with reverence. To have the names of the Godhead and of holy personages dragged into a speed contest, and to hear sweet-sounding scriptural passages read with the sole object of beating time, is to belittle the Word of God.

There is no excuse for any such contest. Nothing is gained and much is lost. The affair was irreverent as well as inane.

TRADE WITHIN THE EMPIRE.

It is interesting to see how great is the progress which has been made during recent years in the direction of trade within the Empire as a result of the preferential rates which the Motherland and different Dominions and colonies enjoy. For more than thirty years the Liberal party in Canada has had as one of its principal objects the development of Empire trade. It began in 1897 by incorporating the principle of British preference in the first Fielding tariff, and it has continued to follow the same principle in its subsequent trading relationships. There are now few British possessions which do not enjoy the same advantages and a marked growth in Canada's trade has been the result.

The present year has witnessed even greater increases in the volume of this trade between Canada and the remainder of the Empire. Imports from the United Kingdom have increased from $176,266,328 to $191,394,170, and exports to Britain from $418,400,407 to $453,121,282. The Dominion's imports from Australia dropped from $6,976,578 to $4,682,315, while her export went down from $17,831,987 to $14,812,339. Curiously enough, the trade with New Zealand increased, the imports from $5,386,318 to $8,984,698, and the exports from $12,263,276 to $14,250,520. This year, therefore, Canada sold almost as much to New Zealand as to Australia, and New Zealand also benefited by the fact that Canada bought considerably more from that Dominion than from the larger Antipodean Dominion.

British India is becoming Canada's third largest customer within the Empire. Canada buys more from India than from any of the other British countries. Her purchases from India increased from $9,590,375 to $10,281,548. Her sales to India increased from $11,111,737 to $11,361,078. Newfoundland has become an important customer, her purchases being $11,833,381, and her sales to Canada $2,752,249.

Other countries within the Empire with which Canada does a substantial business are the British West Indies, British East and West Africa, Ceylon, Fiji, Hong Kong, Iraq, Irish Free State, Jamaica, Malta, Newfoundland, New Zealand and the Straits Settlements. The West Indies are perhaps the most promising area with which Canadians may trade. There has been an increase of 12 per cent. in trade with the Islands during the past year, and there is every indication that with new steamship services in operation and improved refrigeration and other facilities, the business done between Canada and the Indies will soar to new heights.

The departmental reports show that Canada is now selling twice as much to countries within the Empire as she buys from them. Her imports from within the Empire in the twelve months ended in October totalled $255,977,008. Her exports over the seven seas to the countries in the British Commonwealth totalled $547,647,009. That is to say, the effect of the British preference is that Canada is selling double the quantity of goods she buys within the Empire, but is buying more from foreign countries than she is selling. The exports to other countries were $787,639,168, and the imports from other countries, $846,327,851.

The new regulation which raises the requirement of British content to 50 per cent. of labor and material should be influential in fostering trade in imports from British countries and so making mutually advantageous the policy of trade within the Empire. Since goods imported under the British preference must be imported through Canadian channels, the development of Empire trade, as the Halifax Chronicle points out, means increasing business for our ocean ports.—Brockville Recorder and Times.

EDITORIAL NOTES AND COMMENT.

Well, anyway you can do it early in the week—and early in the day.

Most people are trying to figure how they can stay out of crowds to dodge the "flu" and still get their Christmas shopping done.

C. C. Pyle is planning another bunion derby, this time from the Atlantic coast to the Pacific. Contestants in this race may run across the tail-enders in the first trans-continental marathon.

If you want to be a pal of Santa's please notify The Examiner that you have something to donate towards making somebody's Christmas a happy one.

A Thought

"OF COURSE YOU CAN"

A lady was greatly perplexed over complicated matters, and there seemed no way for her to straighten things out, she was about to give up discouraged when she picked up a small piece of paper on the floor on which there were only four words, "Of course you can." This has been part of the heading of an article, but the rest of it was gone.

"Of course you can." These few words opened up a little rift in her dark mind, let in a little light. They made such an impression upon her that she pinned them to a wall of her bedroom, and every time she was attacked with discouragement or the blues, she would look at the paper and repeat the words. This seemed to be a turning point in her far slaverey.

A little slogan like this will often change the whole career. It will often furnish the match which will start the giant powder within us and release pent-up powers which will deliver us from our slavery.—Marven.

HOROSCOPE

The Stars Incline, But Do Not Compel

TUESDAY, DECEMBER 18, 1928

(Copyright, 1928, McClure Syndicate)

Fairly good aspects are strong today, according to astrology which reads in the stars much of pleasant promise for inhabitants of the Earth.

Industrial lines of business should benefit today which favors expansion and reorganization.

Merchants and contractors should profit exceedingly, for there will be an amazing amount of constructive work in the coming year, astrologers foretell.

Mechanics in many branches of activity have the augury of great activity in 1928, which will surpass all previous periods of progress, it is foreshadowed.

This is not an auspicious date for starting an ocean voyage, for winds of extraordinary velocity are indicated.

The coming year is to be a time when past events are to be exceeded, if the stars are wisely interpreted. It will be marked by emphasis that seems exaggeration of previous happenings.

This is a favorable rule for those who use their minds in intensive work. Inventors should prosper greatly.

Books of superior quality will be published and a woman of the west will win high place as a poet, the seers foretell.

Woman today may count on another first-rate profession of hours in which they should be able to accomplish much.

Women are warned of small jealousies which may impede their best attainment in public work.

Peace movements, which will engage the best efforts of women as well as men, will have a tremendous impetus, owing to some threatening international disagreement.

Many distinguished visitors to the United States will be gorgeously entertained this year, astrologers foretell, and the social season in Washington, D.C., as well as New York City will be exceedingly gay.

Persons whose birthdate it is may have surprising experiences that bring benefits. They will hear numerous confidences and confessions.

Children born on this day probably will be restless and fond of adventure. The subjects of this sign usually enjoy the best the world can offer and are fond of travel.

Why We Do What We Do.

WHY WE BORE

By Mehran K. Thomson, Ph.D.

(Author, The Springs of Human Action)

"A gentleman never hurts another person's feelings except on purpose." It takes a clever and well-bred person not to give offense inadvertently. The common bore is offensive without knowing it.

Women have a reputation for stabbing each other in the most gracious manner. Professor Ross says that under velvet endearments they stretch their claws and scratch like cats. The word catty has come to have a definite meaning as describing this type of conduct.

But any attempt to discriminate against women in this as well as in any other respect is a thankless and unscientific job. The fact is that both men and women are guilty of this type of conduct. Most men, however, are too blunt and impatient to go about it in a cold, calculated manner. There is an unwritten law that the regular fellow must not be over-polite.

We bore, then, because we intend to and because we do it unwittingly. The reasons for the deliberate bore are all based on the motive of getting even, of humiliating the other person and in consequence of fattening one's own ego.

The true bore is one who makes a fool of himself without knowing it. He may think all the while that he is making a big hit.

Except for one who has developed an inferiority complex it is difficult even to suspect oneself of the possibility of being a bore. We are interesting enough to ourselves and it is natural to assume that we are also interesting to others. There is no other way of accounting for the things some people say and do.

"You may be a wonder with the women, but you're only a pain in the mess kit to me," says a character in a recent popular moving-picture play. This suggests the idea that a person may be regarded with genuine interest and admiration in one group and be a great bore in another. In this sense the bore is one who is out of his element, like a fish out of water. The "wise cracks" that go over "big" in one situation may be conducive to nothing but yawning and disgust in another.

Why do you do what you do. Ask Dr. Thomson. Write care of this paper enclosing stamped envelope for reply.

(Copyright, 1928, McClure Syndicate.)

CHARGE OF SLAYING JOHN DOE.

LOS ANGELES, Calif., Dec. 15 (Canadian Press).—Gordon Stewart Northcott will face trial for the murder of "John Doe," a Mexican, whose headless body was found near Puente, Calif. last February in Riverside, Calif., January 2. District Attorney Byron Pitts of Los Angeles County announced yesterday.

THE LUCKIEST LADY

BY RUBY M. AYRES

THE STORY THUS FAR:

BIDDY SAUNDERS — the Little Flapper—always called her young adopted mother, MARNA PAGET, the Luckiest Lady, for she thought Marna had everything heart could wish—youth, beauty, wealth, and the love of a devoted husband. But Marna had married without love, and three months later had met HUGH HUBBARD and given him her heart. As the years pass, though Hugh has gone to China, they realize that they love each other more than ever. On the night of the Little Flapper's eighteenth birthday ball Hugh returns. Marna, overjoyed at seeing him, faints.

TODAY'S INSTALMENT

X—WHAT DOLLY SAID

Presently Hubbard asked Biddy to dance.

"I'm not much of a dancer," he apologized, "but I'll do my best if you think you can put up with me."

It was all nonsense, of course, as the Little Flapper discovered, for he danced divinely, and she loved the strong feel of his arm around her little body, and the careful way in which he guided her through the crowded room.

He was so kindly attentive. He listened to her simple chatter with so much interest.

In spite of her shorn locks and fashionably abbreviated skirts, the Little Flapper had not the modern sangfroid of Dolly Benson and her friends. She still knew the discomfort of occasional shyness, and the painful doubt that she might not always be saying or doing the correct thing.

But with Hubbard she was quite at her ease, and she laughed and chattered away to him happily enough of her own small affairs and interests.

Amongst other things, she presently told him how she adored Marna.

"She's such a darling. I don't know what I should do without her. I was terrified this evening when she fainted." She shivered in his arms. "I thought she was dead. Oh, what should I do without her?"

Hubbard did not answer, and, looking up, afraid lest her chatter was wearying him, Biddy was struck by the deep sadness of his eyes. And she remembered that for more than five years he had done without Marna, and would have to again. Impulsively she dashed off to another subject.

"When are you going away again, Mr. Hubbard?"

That hardly seemed the right thing to ask, either, seeing that he had only just come home, but Hubbard answered at once:

"I am only over for a few weeks on business."

"And then you will go back again?"

"I must."

"Why must you?" the Little Flapper asked, true to her policy of trying to get to the bottom of every question, and Hubbard answered:

"Because my work is out there, and there is nothing for me in England."

An ordinary enough reason, but in the light of the Little Flapper's new understanding it seemed fraught with a deep significance and sadness, and once again back came the memory of herself as a child of twelve, clinging to the polished baluster rail and looking down on this man and Marna talking together.

". . . Don't you think I am suffering, too?"

The Little Flapper raised her eyes kindly to Hubbard's face, and the thought came into her mind that it must be a very wonderful thing to be loved by this man; it must mean something so much greater and more profound than the almost boyish adoration which George Paget gave to his wife—something that would last for ever and ever—something which, as Marna herself had said only that evening, all the wealth in the world could not give to one for one's own.

"A penny for your thoughts, Biddy," Hugh Hubbard said lightly; and the Little Flapper roused herself with a start to answer:

"I was thinking of something Marna said this evening."

"What did she say?"

The dance was over now, and together they walked out into the hall and found seats on a big couch in a corner.

The Little Flapper clasped her hands behind her head and leaned back against the cushions with a sigh.

"She said there are such heaps of things in the world that money cannot buy."

"Did she? What sort of things?"

"I think she meant happiness."

Hubbard made no comment. He sat leaning a little forward, his hands clasped loosely between his knees, his eyes fixed on the floor.

Biddy looked at him with sorrowful eyes. When they first met that evening she had thought him unchanged, but now she could see that there was much grey in his close-cut hair, and many lines about his eyes.

"He doesn't look happy," she thought, and felt almost glad.

If Marna was to be unhappy, it was only fair that this man should be unhappy, too.

Dolly Benson came flying up to them, her eyes bright and eager.

"I suppose you don't remember me, Mr. Hubbard? I used to go to school with Biddy years ago, when you were home. Mr. Paget always called me the Big Flapper."

Hubbard rose to his feet, a polite lie on his lips.

"Of course I remember you. You haven't changed at all—except that you're so grown-up. I feel afraid of you."

Later, when Hubbard had gone to find another partner, Dolly Benson flung herself upon the Little Flapper.

"Isn't he too divine?" she demanded, with her usual extravagance. "Quite the most striking-looking man in the room. Fancy him remembering me! I always adored him years ago—you remember how I always adored him, don't you, Biddy? Oh, I do hope he will ask me to dance!"

The Little Flapper looked rather scornful. She was accustomed to Dolly's sudden violent fancies, and never took her outbursts very seriously.

"I thought John Blair was the only pebble on your beach," she said unkindly.

The Big Flapper hunched her white shoulders.

"I've done with him," she announced calmly. "He took that hateful Hall girl to Ciro's last night, and if he thinks I'm going to dance with him after that, just because she isn't here, he's made the mistake of his young life. I'll make him eat out of my hand before I've done with him!"

She flung a half-smoked cigarette into the fireplace.

"And that's where I'd like to fling him as well," she added viciously. She took a lipstick and mirror from a tiny vanity-bag and retouched her lips.

"Where's my darling Mr. Hubbard now?" she asked rapturously, when her toilet was completed. "Oh, there he is, talking to Marna. My dear, did you ever see such unashamed happiness in any woman's face?"

The Little Flapper's heart gave a sudden throb as her eyes followed the direction of Dolly's eagle glance.

Hubbard and Marna were standing together, talking and smiling like ordinary people, and yet there was something so different about them—something that seemed to radiate contentment and perfect happiness.

"If I had not known the truth before, I should know now," Biddy Saunders told herself in panic, and she wondered how long it would be before George Paget's kindly, unsuspecting eyes were open to the truth. But she scowled at Dolly Benson.

"And why shouldn't Marna look happy?" she demanded crossly. "She's always trying to make other people happy."

"My sainted aunt!" the Big Flapper ejaculated blankly. "Anyone would think I was running Marna down. I merely said I never saw such unashamed happiness in any woman's face." She paused and a twinkle grew in her eyes. "I never even suggested a reason for it," she said wickedly. "Not that I couldn't if I chose—" Then, seeing Biddy's growing wrath, she relented. "There; I'm only teasing," she declared. "It's fun teasing you. And now tell me, is Mr. Hubbard going to stay in the house?"

"Yes, I think so," Biddy admitted reluctantly.

The Big Flapper gave an ecstatic sigh.

"How heavenly! I'm so thankful Marna asked me to stay for a few days, too."

Biddy screwed up her little nose scornfully.

"You don't imagine Mr. Hubbard will ever take any notice of you, do you?"

The Big Flapper sighed, and stuck out her long, slender legs, regarding her silk stockings and daintily buckled shoes with pride.

"Well, there's no harm in hoping," she said sententiously. "And anyway, nobody can prevent me adoring him from afar."

She sighed again.

"He's the sort of man I've always dreamed about—the sort of man you could go to if you were in any trouble or if you were unhappy, and be quite sure that he would understand and put things right for you," she said sentimentally.

"Any nice man would do that," Biddy declared positively, and thought of George Paget who never turned a deaf ear to a tale of distress.

"Oh, would they!" the Big Flapper scoffed. "You ought to hear what my old man says when things go wrong and the mater is silly enough to go to him about it. I often wonder how it is she hasn't learnt better, after all these years. Of course, in his way he's quite a kind old bean, but you might as well go to that"—she kicked the leg of the couch—"as to go to father for help or comfort."

She sat up with renewed enthusiasm. "Hugh Hubbard's quite different. He has that sort of look in his eyes. I suppose you haven't noticed it, but it's the sort of look that seems to put protecting arms around you, if you can understand!"

Biddy looked profoundly amazed. She had always considered Dolly Benson rather shallow and superfluous, and she found this sudden plumbing of the depths very perplexing.

"You certainly sound as if you rather adore him," she said resentfully.

The Big Flapper sighed.

"It's no use, as I know he doesn't even approve of me," she said disconsolately. "I read it in his eyes at once. I suppose my skirts are too short, or I'm too cheeky, or something, but oh, Biddy, don't you just love the back of his head?"

Biddy stared.

"The back of his head!"

"Yes, of course, you haven't noticed that, either. You wouldn't. But I always notice odd things like that. The back of his head is divine—such a lovely square look."

Biddy's eyes were angry.

"You are talking rubbish," she protested.

"Am I?" The Big Flapper laughed, then suddenly sprang to her feet. "They're playing that divine fox-trot!" she cried breathlessly. "Listen, Biddy!"

(To be continued.)

Lyrics of Life

By Douglas Malloch

BOW AND ARROW DAYS

Again to bow and arrow days
I often wander, when the haze
Of memory softens all the hard,
Hard lines of all the afterward.
Ah, those are lovely days indeed,
When joy, not gold, is what we need,
When life is simple, life is kind,
And joy, not gold, is what we find.

Perhaps a hickory sapling stood
In the bright edges of the wood,
But, if no hickory was around,
A barrel hoop we always found.
From half a hoop we made a bow,
For little fellows learn to know
With something poor one can be glad
When something rich may not be had.

And then I wandered through the fields
And knew the joy a good bow yields,
My whittled arrows shot in air,
My arrows followed here and there,
And knew again the sweet delight
That came to many a doughty knight
When, life a harp, he heard the twang
Of music that a long-bow sang.

Ah, yes, I learned the lesson, too,
That even boyhood archers do,
Aye, missed the target now and then
But learned to laugh and shoot again.
And, if the man shall win the prize
For which he tries and tries and tries,
It is because he learned life's ways
In boyhood's bow and arrow days.

(Copyright, 1928, Douglas Malloch.)

McLEOD'S TEAM LEADS CONTEST

L. J. Pettit Discusses United States' Civics To Friday Night Club

CHRISTMAS CELEBRATION

The membership campaign of the Friday Night Supper Club of the Y.M.C.A. is booming. Hec. McLeod's team is piling up a big lead, and it will be hard for the other teams to catch up if they don't dig in and grab some points. However, there is a long time yet before the campaign will be over and the other teams do not intend to let Mr. McLeod's team walk off with the honors without a fight. At last night's meeting there was a smaller attendance than usual, due to the functions at the Collegiate. Next week will be the Christmas celebration with a real Christmas and all that goes with it, so that a large number of the fellows are expected to turn out. The standing of the teams in the campaign is:

	Points.
Hector McLeod's	32
Crawford Hall's	22
Bob Allin's	22
Bruce Fraser's	20
Terry Hall's	20
Keith Copping's	19
Francis Hewett	19
William Sangster, Jr.	17

The speaker last night was L. J. Pettit, B.A., of the staff of the Collegiate Institute. Mr. Pettit spoke on the recent Presidential elections in the United States. "We Canadians do not know as much as we ought to about our neighbors to the south, especially in relation to their politics. In many ways they differ from us. The Canadian executive is taken care of by the Cabinet chosen from the House having the mapority in the House of Commons. The Americans leave the matter in the hands of the President alone. He is not responsible to the House of Representatives or to the Senate. He also chooses the secretaries of the different departments of the national government such as the Secretary of State and Secretary of War.

Their method of election if different. In the States the president is elected by the people. In each state they elect a certain number of representatives called electors for the electoral college. The state is divided into constituencies with an elector for each constituency and two delegates besides. The minority of electors count with the majority. For example, in the state of New York there are 45 electors elected. If 25 are for one side the whole 45 are counted on that side and the same applies to each state. The total number of electors in the college is 531. At present there is little difference in the policies of the two parties. The strength of the Democrats lies south of the Mason-Dixon line while the strength of the Republican lies north of it. One of the biggest issues of the election was that of the canals. Smith had favored the Erie canal system, keeping it all in American territory while Hoover favored the deepening of the St. Lawrence.

School Reports

CODRINGTON PUBLIC SCHOOL.

(Examiner Correspondence)

Report of Christmas test examinations:

Sr. IV—Norma Rightmeyer, 78; Eric Terry, 78; Clinton Hough, 62.

Jr. IV—Bertha Yarrow, 61.

Sr. II—Harrison Raycraft, 69; Cecil Towne, absent; Winnie Simpson, absent.

Jr. III—Byrle Carr, 80; Morgan Ames, 71; Donald Carr, 55; Lorne McGraw, 50.

Sr. II—Leslie Terry, 78; Arthur Simpson, 66; Myrtle Yarrow, 62.

Sr. I—Elsie Towne, absent; Gerald McGraw, 40.

Jr. I—Reta McGraw, 69; Roy Dusenbury, 69.

Sr. Pr.—Donald Anderson, 66; Garnet Raycraft, 65.

Jr. Pr. — Wilfred VanBlaricom, Jean Anderson, Betty Dusenbury, Irene Yarrow, Charlie Shepperd, Margaret Shepperd.

50% pass; 75% honors.

Ora V. Goodfellow, teacher.

ENNISMORE CONTINUATION SCHOOL

75 per cent is First Class Honors; 66 per cent, Second Class; 55 per cent Third Class; 50 per cent. Credit; below 50 per cent. failure.

III FORM

Marie Sullivan—Composition 74, Literature 76, Latin Authors 73, Latin Gram, 88, Fr. Authors 73, Fr. Gram. 90. Total 78 per cent.

Helena Holland—Comp. 78, Lit. 72, Phys. 64, Chem. 83 Anc. His. 83. Total 76.

Florence Crough—Comp. 76, Lit. 59, Can. His. 99, Arith. 74, Alg. 68, Geom 67, Anc. Hist. 85. Total 75.4.

Reta Sullivan.—Comp. 78, Lit. 80, Can. Hist. 71, Lat. A. 85, Lat. Gram. 83, Fr. Auth. 85, Alg. 68, Geom. 55. Total 73.1.

Margaret Sullivan—Comp. 68, Lit. 69, Can. Hist. 81, Lat. Auth. 69, Lat. Gram. 85, Fr. Auth. 50; Fr. Gram. 72, Chem. 76. Total 71.2.

Etheldreda Crough.—Lit. 52, Lat. Auth. 64, Lat. Gram. 61; Fr. Gram. 72, Geom. 66, Phys. 59, Anc. Hist. 66. Total 62.8.

Loretta Murphy—Comp. 68, Lit. 62, Lat. Auth. 64, Lat. Gram. 83, Fr. Author. 66, Alg. 30, Anc. Hist. 63, Br. History (lower school) 61. Total 62.1.

II FORM

Carmelita Crough.—Comp. 65, Lit. 70, Lat. 75, French 74, Arith. 96, Geom. 87, Zoology 82, Physiograph 56. Total 75.7.

Mary Collins—Comp. 70, Lit. 64, Lat. 64, Fr. 50, Arith. 85, Geom. 46, Zoology 78, Phys. 53, Art 51. Total 62.3.

Alphonse Travis—Comp. 66, Lit. 62, Lat. 58, Fr. 54, Arith. 65, Geom. 86, Zoology 62, Phys. 43, Art (abs). Total 62.

Arthur Crough.—Comp. 50, Lit. 82, Lat. 58, Fr. 45, Arith. 65, Geom. 63, Zool. 79, Physiog. 52. Total 61.7.

Dan Cavanagh.—Comp. 72, Lit. 48, Lat. 38, Fr. 44, Arith. 77, Geom. 80, Zool. 56, Physiog. 29, Art 50. Total 54.4.

Loretta Cavanagh—Comp. 74, Lit. 28, Lat. 30, Fr. 28, Arith. 79, Geom. 53, Zool. 60, Physiog. 23, Art 55. Total 47.7.

Joseph Cavanagh.—Comp. 65, Lit. 38, Lat. 42, Fr. 36, Arith. 77, Geom. 56, Zool. 40, Physiog 11, Art 45. Total 45.5.

Eddie Garvey—Comp (abs.), Lit. (abs), Lat. 50, Fr. 32, Arith. (abs.), Geom. (abs.), Zool. (abs.), Physiog. 32, Art 60. Total 43.5.

I. FORM

Irene Cavanagh.—Geog. 78, Comp. 75, Literature 60, Latin 70, Fr. 72, Alg. 50, Zool. 64, Art 60, Br. Hist. 63. Total 69.1.

Clara Cavanagh—Geog. 76, Comp. 68, Lit. 60, Lat. 70, Fr. 74, Alg. 79, Zool. 69, Art 55, Br. Hist. 55. Total 67.3.

Helen Sullivan.—Georg. 44, Comp. 76, Lit. 43, Lat. 80, Fr. 89, Alg. 92, Zool. 60, Art 56, Br. Hist. 37. Total 63.1.

Malcolm Cavanagh. — Georg. 64, Comp. 60, Lit. 52, Lat. 56, Fr. 54, Alg. 98, Zool. 58, Art 30, Br. Hist. 37. Total 55.3.

Mark Kennedy.—Geog. 56, Comp. 60, Lit. 50, Lat. 66, Fr. 52, Alg. 76, Zool. 42, Art 30, Br. Hist. 33. Total 51.6.

Ambrose Garvey.—Geog. 78, Comp. 50, Lit. 58, Lat. 38, Fr. 45, Alg. 52, Zool. 36, Art 52, Br. Hist. 47. Total 48.4.

Marmora Separate School Report.

(Examiner Correspondence)

MARMORA, December 17.—

Form IV.—Edward Flynn, Frank Burns, Anna Shannon, Margaret Johnson (absent for one), Tom Hughes, Tom Shannon, Bernice Forestell, Mary Kelly (absent for one), Mary Ryan (absent for one), Irene Bedore (absent for one).

Form III. Senior—Frank Blum, Rose Auger, Marguerite Reynolds, Dora Doyle, Bert Johnston (absent for one), Leo O'Connor (absent for two).

Form III. Junior — Tom Kelly, Marian Flynn, Katie Bedore, Marguerite Doyle, Costan Paraniuk, Rita Shannon (absent for two).

Form II. — Frances Forestell, Eileen Doyle, Marion Flynn, Fred Johnston, Gerard Provost, Eileen Flynn, Mary O'Neill, Marion Doyle, Thomas Auger, John Paraniuk, Catherine Kelly, Mary Warren, Thomas O'Connor.

Form I. Senior — Maurice Moloney, Rita Johnston, Bernard Finnegan, Rita Auger, Margaret Forestell, Mary Paraniuk.

Form I. Junior—Frances Marrin, Gregory Kelly, Eugene Reynolds, Joan Shannon, Joseph Warren.

SOCIETY HOLDS CHRISTMAS TEA

Many Enjoy Concert Presented By Gilmour Memorial Sunday School

PLEASING PROGRAM

(Examiner Correspondence)

BRIDGENORTH, Dec. 17.—The annual Christmas concert and tea of the Gilmour Memorial Sunday School was held on Thursday evening in the church.

The pageant entitled "How the Little Church Celebrated Christmas" included all the junior members of the Sunday School. The lamplighter appeared first with his candle and introduced the pageant, and a choir sang Christmas hymns. The Scribe read the story of the Saviour's birth. This was succeeded by the smaller children bringing their offerings to the church.

The program was as follows: Chairman's address, Rev. Mr. Edgar; Pageant, "How the Little Church Celebrated Christmas"; recitation, Jean Metcalfe; chorus, by Miss M. Mann's class; recitation, Betty Edgar; recitation, Braden Mann; speech, J. B. Nelson, agricultural representative; song, Young Men's Class, "Girl Of My Dream"; recitation, Dorothy Mann; address, Percy Udy; chorus, Darkie song, by Joseph Mann's class; recitation, Hazel Telford; pageant, "Seven Stages of Christian Womanhood."

F. G. SANDY WILL HEAD ASSOCIATION

Former Peterborough Resident Elected President of Veteran C.N.R.

LINDSAY, Dec. 17.—A former Peterborough man, in the person of F. G. Sandy, of Lindsay, has been appointed president of the newly organized Veteran C.N.R. Employees' Association, an organization which had its birth following the gathering of pensioners of this division on Tuesday.

Mr. Sandy, who has seen years of service, has just been retired on pension as station agent at Lindsay, succeeding A. MacNabb, now station agent at Peterborough, several years ago. Mr. Sandy was for years operator on the old Midland Railway at Peterborough when the late Senator Cox was president. He was also city station agent, prior to being transferred to Lindsay.

The other officers of the Association are: Hon. President, P. D. McMillan, of Belleville, formerly superintendent of this division; vice-president, G. H. Adam, Lindsay; secretary-treasurer, J. Merrifield of Cannington; executive, Ralph Clarke, Lindsay; George Britton, of Whitby, and H. Bradley, of Omemee.

ENLIVENS GAME

MINNEAPOLIS, Minn., Dec. 17 (Canadian Press). — A fistic display between Bobby Benson and Johnny Mitchell enlivened an American Association game here Saturday night in which Minneapolis defeated Duluth, 2 to 0, to take undisputed possession of third place in the circuit.

Benson and Mitchell were penalized five minutes and fine $15 each.

FINANCIAL NEWS AND MINING REVIEWS

To-day's Quotations

Closing Figures on Principal Active Stocks

Mine —Grain—New York—Canadian

NEW YORK MARKETS

Over
STOBIE-FORLONG & CO.
Wire

2.30 P.M. Quotations

NEW YORK STOCKS.

Amer. Can.	97½	96½	97½
Briggs Co.	45¼	44½	45
Balt. and Ohio	117½	117	117⅛
Chrysler	118⅝	115⅝	118½
Sinclair	36⅝	35¾	36¼
Gen. Motors	184¼	182	184
Hudson Motor	85⅝	82¾	84⅝
Mack Truck	100	99	99
U. S. Steel	151½	150¾	151½
Yellow Cab	35	34½	35
Beth Steel	80½	79	79½
Con. Gas	100⅜	98¾	100½
Gen. Elec.	180½	179¼	180½
Postum	65	64¾	64¾
Radio	337½	332	336¼
Texas G.	72	71½	72
N. Y. C.	184¼	183½	184
Can. Pac.	226	225⅝	226¼
Nash	95	94⅝	94½
Overland	29	28	29
Studebaker	73⅝	72	73⅜
Packard	145⅜	143⅝	145⅝
Anaconda	104½	103½	103¾
Vanadium	90⅛	37	89½

WINNIPEG WHEAT.

	High	Low	Last
Dec.	—	—	116⅝
May	—	—	123
July	—	—	124⅝

CHICAGO WHEAT

Dec.	116⅛	115½	116
March	119¼	118½	118⅞
May	121⅞	120⅞	121⅝

CHICAGO RYE

Dec.	101¼	100⅝	100⅝
March	104⅛	103¾	103⅞
May	103⅛	106	106⅝⅛

CHICAGO CORN.

Dec.	84½	83⅞	84⅛
March	88¼	87¾	87⅞
May	91⅝	90⅝	90⅞

CHICAGO OATS.

Dec.	48¼	48	48⅛
March	49¼	48	48
May	48⅝	48½	48½

TORONTO STOCKS

Supplied by
CASSELS, BIGGAR, TURNER
& CRAWFORD
Peterborough

2.30 P.M. Quotations

Abitibi	46¼	.5	46¼
Bell Telephone	166	166	166
Brazilian	11¼	74	76¼
Building Products	39½	39½	39½
Burt, F. N.	86	86	86
Canada Dry	74¼	73½	74¼
Can. Canners	23	22½	23
Can. Ind. Alcohol	41	40¼	40¼
Can. Pacific Ry.	227¾	225¾	226¼
Carlings	32	32	32
City Dairy	70	70	70
Con. Food Products	11½	11½	11½
Consol. Smelters	365	360	360
Dist.—Seagrams	18⅛	18	18
Hiram Walker	71	70	70
Int. Nickel	42	39¾	41¾
Int. Petroleum	48	47¼	48
Int. Utilities 'B'	14½B	14½B	14½B
Imperial Oil	89	87¾	88
Massey-Harris	88	87	87½
McColl-Frontenac.	32	32	32
Northern Bakeries	42	41	41
Page-Hersey	122	120	120
Shredded Wheat	88½	88	88

MINING STOCKS

Over
F. G. OKE & COMPANY
Wire

2.30 P.M. Quotations

	High	Low	Last
Abana	280	265	280
Amity	26	26	26
Aconda	13¾	13¾	13¾
Ajax Oil	57	49½	57
Amulet	290	284	285
Apex	3B	..	..
Area	13	12½	12¾
Argonaut	1½	..	..
Arno	18	17	18
Baldwin	1½	..	..
Barry Hollinger	33	29½	32
Bathurst Mines	37	37	37
Bedford	41½	41	41½
Bidgood	31½	30½	31½
Capitol Rouyn	6	6	6
Capital Silver	8B	..	..
Castle Trethewey	39	39	39
Cent. Manitoba	65	63	63
Chaput Hughes	8	8	8
Columbus Kirk.	1½	1½	1½
Corona	3	3	3
Crown Reserve	27½	27	27
Dom. Kirkland	1	..	..
Dome	910	875	905
Duprat	3	3	3
Goldale	13½	13½	13½
Gold Hill	5½	5	5⅛
Goodfish	18	17½	17½
Granada	18½	18½	18½
Grover Daly	3½	3¼	3½
Hollinger	830	825	830
Howey	100	98	98
Inter. Nickel	4225	4000	4175
Jackson Manion	19	19	19
Kirkland Hunt.	3½	3½	3½
Kirkland Lake	128	123	127
Kootenay Flor.	24	22½	22½
Lebel Oro	13B	..	..
Lake Shore	1735	1665	1665
Laval Quebec	8	7	8
Macassa	20	20	20
Malartic	90	89	89
Mond	4025	4000	4000
McDougall	41½	41	41½
McIntyre	1980	1975	1975
Mining Corp.	370	355	360
Newbec	30	29	30
Night Hawk	6	6	6
Nipissing	355	355	355
Noranda	6100	5725	5975
Peterson Cobalt	24	24	24
Pawnee Kirk	5¼	5¼	5¼
Pioneer	33	33	33
Potter Doal	1½	1½	1½
Premier	220	220	220
Ribago	4	4	4
San Antonia	20	20	20
Stadacona	8½	8	8¼
Siscoe	88	80	83
Sudbury Basin	710	700	705
Sylvanite	200	200	200
Towagmac	345	340	345
Teck Hughes	825	800	800
Tough Oak	8	8	8
Treadwell Pref.	950B	..	..
Vipond	65	65	65
West Dome Lake	9¼	9	9
W. Hargreaves	155	152	153
Sherritt Gordon	645	640	640
Hudson Bay	1920	1890	1890
Falconbridge	500	500	500
Waite Ackerman	275	275	275
Thompson Cadillac	24B	..	..
Graham Bosquet	25B	..	..
Mandy	127	115	120

Mining Briefs

A Special Service to The Examiner

Probably the first official advice out from Red Lake since the freeze-up is the following message from the Rand Ore Mines to the effect that the Dunkin or main vein has now been traced entirely across the property. Mine Manager A. L. Guest states that this shows free gold and native copper with good quartz replacing decomposed schist with depth.

A despatch from Sydney, N.S., states that the new power plant on the Coxheath property of Arno Mines is now in operation. The pumps with which the mine will be de-watered have been set up on a floating platform on the No. 2 shaft and are, most likely, in full operation. Complete de-watering will take place in about six weeks.

It is understood that Copper Hill Mines is endeavoring to secure the property owned by the East Bay syndicate at Duall Lake, Rouyn. This property is said to have on surface one of the largest showings in the Rouyn district. The sulphides are principally iron, but indications are that these may change to copper with depth. It is understood that no work is being carried on by Copper Hill at present. Nothing definite has yet been decided in regard to the acquisition of the above property.

Capital Rouyn is continuing exploration on the Sterling property in Hess Township, Sudbury district. Encouraging values are understood to be encountered, but so far, it is said, these appear to lack concentration.

It is announced that Demara Mines, Limited, is now preparing a circular letter to be sent to its shareholders dealing with activities to date on its various holdings. The company operates three properties, one of 900 acres adjoining Abana Mines, on the south and west, in Desmoloizes Township, northern Quebec; another of 27 claims in Fourniere Township in the vicinity of the Malartic Gold Mines, and a third group adjoining the Sherritt Gordon Mines in northern Manitoba.

J. McWilliam, director and secretary of the Duparquet Mining Company, has just returned from a visit to the north, and reports steady and satisfactory progress is being made on the No. 2 shaft of their property. Erection of shaft sinking machinery is going ahead rapidly and sinking will be carried out with three shifts per days. It is planned also to do some exploration work on the north part of the property, where interesting mineralization is said to have been uncovered in a survey made of the territory this spring.

This district is having the attention of big operators, who have the ground staked or optioned. It is understood that Consolidated Smelters are getting satisfactory results from their diamond drilling, and the Rochester property, which lies in a direct line between Smelters and the Duparquet, and now taken over by the Aconda Mines, are expected to start diamond drilling within the next few days. Bunker Hill Extension is working the Dugas property in this area. A rich strike is reported to have been made here recently and this was instrumental in Bunker Hill Extension taking over the group.

News From the Mines

Through
Solloway, Mills & Company

Mining Corporation.

Particular significance is attached to the work now being carried out by the Mining Corporation on their property some two miles east of Keeley in South Lorrain. A shaft is now down to a depth of about 100 feet and will be carried to about the 400-foot horizon. At this point a crosscut will be driven in the Keewatin conglomerate contract. Since all values were found in association with the conglomerate in Cobalt, it is believed Mining Corporation have a good chance of bringing in another producer here.

Arno.

A despatch from Sydney, N.S., states that the new power plant on the Coxheath property of Arno is now in operation. The pumps with which the mine will be dewatered have been set up on a floating platform in the No. 2 shaft, and are, no doubt, in full operation by now. Complete dewatering will take about six weeks.

Central Manitoba Mines.

At a meeting of the directors of Central Manitoba Mines Friday it was decided to recommend an increase in capitalization from $4,500,000 to $5,000,000. While complete details of the financing have not as yet been worked out, it is possible 200,000 shares will be offered to present shareholders. Should these not be fully taken up, it is expected the W. A. D. Syndicate will take care of the balance.

Nipissing.

The directors of Nipissing Friday declared their regular quarterly dividend of 7½ cents, payable January 20th, to shareholders of record December 31. At December 10th Nipissing held cash and marketable securities amounting to approximately $3,000,000, with ore and bullion on hand valued at more than $600,000.

Noranda.

While no official announcement has been made by President Murdoch of Noranda, following his inspection of the property over the week-end, with several other directors, it is understood they were decidedly well pleased with both smelter and underground conditions. As the trip was more or less informal and for the purpose of opening the new Noranda Hotel, it is just possible no official announcement will be made.

MARKETS BRANCH HEAD IS APPOINTED

J. A. Carroll is Promoted to the Position Vacated By Professor Hart.

TORONTO, Ont., December 17 (Canadian Press). — J. A. Carroll, who has been assistant director of the Agricultural representative branch, has been appointed by Hon. John S. Martin Ontario Minister of Agriculture, to the position of director of Co-operation and Markets Branch of the Department of Agriculture, in succession to F. C. Hart, who recently joined the staff of the Ontario Agricultural College, Guelph, as Professor of Economics.

Concurrently with his appointment the name of the branch is changed to that of Crops, Co-operation and Markets Branch, to indicate the broader nature of the work coming under its jurisdiction.

CALGARY OIL GOSSIP

It is understood a meeting of the directors of East Crest was held in Calgary on Friday. One of the resolutions to come before the board for consideration was that of changing the head office from Calgary to Toronto.

We understand the British Dominion well has now reached a depth of 3,270 feet, and should soon be in the McDougall-Segur sands.

New McDougall-Segur No. 2 is reported to be making some gasoline now, and looks decidedly promising.

The Mayland well has reached a depth of 4,740 feet, and also looks decidedly promising. Drilling is continuing.

Heavy Selling Lowers Chicago Wheat Values

CHICAGO, Ills., December 17. Canadian Press. — Selling on the part of houses with connections northwest led to an early downturn in wheat prices to-day. On the other hand, prevailing adverse weather for the corn crop movement tended to strengthen the corn market. Opening unchanged to 1-4c up wheat later underwent a general decline. Corn started unchanged to 3-8c higher and subsequently scored a moderate advance all around. Oats showed a downward slant; provisions held about steady.

Siscoe Leads Advance On Standard Exchange

TORONTO, December 17. Canadian Press. — A steady tone prevailed on the Standard Mining Exchange to-day. Siscoe early became the leading issue and rapidly gained 4 1-2 points to 83 1-2, when more than 68,000 shares changed hands; Noranda regained its early loss of 1.25 and climbed to 61.00, only to react toward noon to 59.00, for a net loss over Saturday's close of 50c.

Lake Shore dropped 20c to 16.80; McIntyre 25 to 19.75; Hollinger Consolidated 10 to 8.30, and Teck Hughes 20 to 8.00; Dome Mines was up 20c at 9.00; Sudbury Basin, 5 at 7.05; Towagmac 5 at 3.45; Amulet 1 at 2.85; Bathurst 1 at 38; Bidgood 3 at 34; Kirkland Lake, 3 at 1.26; Malartic 1 at 89 1-2; San Antonio 2 at 20, and Vipond 1 at 65. Newbec was down 2 at 28, and Barry-Hollinger 1-2 at 32 1-2.

Abana lead the unlisted section and gained 9 cents to 2.70, while Big Missouri followed closely selling off to 66 for a loss of 3. Coast Copper dropped 1.00 to 56.00, and Pend-Oreille lost 5 cents to 9.90; Central Manitoba was up 1 at 66 and Jackson Manion 1 at 19, while Hudson Bay, Mandy, Sherritt-Gordon, Howey Gold and Mining Corporation were unchanged.

Toronto Market Irregular Following Steady Opening

TORONTO, Ont., Dec. 17 (Canadian Press).—Following a steady opening the market took on an irregular trend on the Toronto Stock Exchange to-day. International Nickel New maintained the lead it has held during the past few days, and more than 31,000 shares changed hands, while the price slipped from 42 at the opening to 40, but rose again toward the noon close to 41 for 1 ⅛ point gain.

Bank stocks were stronger and Dominion gained five points to 290, while Imperial was up one at 265, and Royal down one at 376. Alberta Pacific Grain gained one to 99, and Pressed Metals ½ at 20. Westons gained five points to 90, following a gain of six on Saturday.

Brazilian dropped ½ to 76; Bell Telephone two to 166; Canada Dredge 2 to 63; Canadian Industrial Alcohol, 1½ to 40; Cockshutt 1 to 35; Massey-Harris 1½ to 86½; Page-Hersey, 1½ to 120, and Shredded Wheat 1½ to 88.

Blue Ribbon lost 1 to 44, Carlings 1 to 32, and British American Oil 1 to 49; International Petroleum was up ⅜ at 48⅜, and Durant Motors ¼ at 14¼. Imperial Oil was down ⅛ at 88, Service Station ½ at 52½, and Northern Bakeries ½ to 41½.

New York Interests Buy Chateau Company

OTTAWA, Ont., Dec 17.— (Canadian Press.)—The common stock of the Chateau Cheese Company, Limited, of this city, and its affiliated companies, is being sold to the Borden Company of New York for $3,000,000, it was announced to-day. The sale has been approved by the directors of the local companies and awaits only the formal endorsation of the shareholders, who will meet Wednesday.

The shareholders will receive common stock in the Borden Company, at present selling for $164 on the New York Exchange. The preferred stock is redeemable and will probably be called, it was learned.

Charles H. Labarge, president of the local concern, will continue to direct the management, the announcement stated.

Cattle Trade Slow On Dominion Exchange

TORONTO, Ont., Dec. 17.—The cattle trade was very slow on the Dominion Livestock Exchange to-day, with few early sales. The demands were light and lower prices were expected.

Calves were selling 50c lower at $15.50 for tops.

Hogs were unsettled, with packers bidding $8.25 f.o.b., or at $10.25 off car for selects.

Good lambs were selling at $11.50 per hundredweight. Sheep were steady.

Cattle, receipts 2,100.

Quotations

Heavy beef steers, $8 to $10.25; butcher steers, good to choice, $9.25 to $10; fair to good, $8.50 to $9.25; common to fair, $7.50 to $8.50; butche heifers, good and choice, $9.25 to $10.00; fair to good, $8.50 to $9.25; common, $7.50 to $8.50; butcher cows, good to choice, $7 to $8; fair to good, $5.50 to $6.50; canners and cutters, $4 to $5; butcher bulls, good $7.25 to $7.75; fair, $6.59 to $7.25; bologna, $5.75 to $6.25; feeding steers, good $8.25 to $8.75; fair $7.50 to $8.25; stockers, good $8 to $8.50; fair, $7.50 to $8.00.

Calf receipts, 147.

Quotations.—Good to choice, $13.50 to $15.50; medium and heavy, $8 to $13.00; grassers, $6 to $7; milch cows, choice $100 to $110; springers, choice $110 to $120.

Hog, receipts, 500.

Quotations; off car basis.—Select bacon, $10.25; thick smooths, $9.75; light, $8; heavies, $7.25 to $9; sows, $4.25 to $5.25.

Sheep receipts, 374.

Quotations.—Good light sheep, $5.50 to $6; heavies and bucks, $5.50; culls, $3 to $4.50; good ewe lambs, $11.50; bucks, $8.50; medium, $10.50 to $11.25; culls, $8 to $10.

New York Prices Drop Under Heavy Selling

NEW YORK, N.Y., Dec. 17. — (Canadian Press).—Fears of another credit stringency over the year-end had a restraining effect on trading in to-day's stock market, which moved irregularly lower. A few rails and specialties were marked up 3 to nearly 24 points on pool buying, but the general list was under selling pressure most of the day, several of the extreme declines ranging from 4 to nearly 10 points.

Call money renewed at 7 and dropped to 6, but the ease in rates is expected in banking circles to continue only a day or two longer with a strong likelihood of another flurry to 12 or 15 percent; possibly higher before the end of the year. Time money and commercial paper rates continued firm. With the bulk of brokers' loans now made for the "account of others" Wall street fears that the heavy withdrawal of these funds for year-end readjustments might temporarily impair the volume of credit available.

Except for the gathering of war clouds in South Africa there was little in the week end news to influence the price movement. Secretary of Commerce Whiting was quoted to-day as saying that business is in a very healthy condition and that no sign of any recession is seen.

National Bella-Hess common was the spectacular individual feature, soaring 23 1-4 points to a new high record at 182, while the preferred moved up 5 points to a new high at 116. Western Pacific common and preferred also were in brisk demand, the former touching a new high at 38.

Violent fluctuations continued in the high priced specialties. Radio, Wright Aeronautical, International Nickel, Packard Motors, A. M. Byers, Dupont and Curtiss Aeroplane fell 5 to nearly 10 points, but good recoveries were made in a few cases. International Telephone, Western Union and Greene Cananea Copper sold down four points or more and a long list of others reacted 1 to 3 points below Yesterday's final quotations.

Around the City

A motor accident, of no serious results occurred at the corner fo Charlotte and Rubidge street at noon today when a Peterborough Milk Products Ltd. truck, turning on to Rubidge street, came in contact with a sedan, driven by a Toronto man, which was proceeding east on Charlotte street.

The truck was not seriously damaged, but the sedan suffered a broken windshield and injured fenders.

The property of the Toronto Savings and Loan Company, north of the Queen Mary School on Monaghan Road, is being surveyed with the final object of breaking this extensive piece of property into building lots.

"FLUE" EPIDEMIC NOT PREVALENT

(Continued from Page 1.)

Twenty Cases Admitted

TORONTO, Dec. 17 (Canadian Press).—Although twenty cases of influenza were admitted to the large hospitals of the city over the week-end the spread of the disease is not alarming according to local physicians it was stated last night. It is estimated that 150 cases are now being treated in the five chief hospitals of the city.

As a precaution against the spread of the epidemic all local hospitals have been closed to visitors to prevent the carrying of germs to the patients.

About ten per cent of the children attending Toronto Public schools and ten per cent of the teaching staff are sick, according to an estimate made by the Board of Education. Henry Rowland, secretary of the local board of health, stated last night that there had been no suggestion of closing the schools to check the epidemic.

Though the epidemic is general over the province only two education institutions were closed over the week-end, while several high and public schools closed during last week. The Ontario Agricultural College and Macdonald Institute at Guelph closed Saturday in the midst of examinations, after seventeeen students had been admitted to the hospital and eight more weer ill in the residence.

Teachers Off

OTTAWA, Ont., Dec. 17 (Canadian Press).—Sixty-five teachers of the Ottawa public and separate schools are absent from their classes to-day because of the prevalent "grippe."

At the public schools it was reported that forty teachers were laid up out of some three hundred. Separate schools reported twenty-five out of two hundreds teachers ill.

MISSIONARY TO GIVE ADDRESS

Rev. Walter Oldfield Is To Speak in Bethany Tabernacle To-night.

24 YEARS IN CHINA.

Rev. Walter H. Oldfield, a missionary of twenty-four years to South China, is in the city for a brief visit, and is speaking at Bethany Tabernacle to-night and to-morrow night at 8 o'clock. Mr. Oldfield will recount some of his thrilling experiences in his lecture to-night on the subject, "Through Troubled China with God," and illustrate it by views he was able to secure during those anxious days.

Mr. Oldfield gave two gripping addresses to splendid audiences yesterday in Bethany Tabernacle, telling some of the marvellous incidents of the Lord's guidance and protection at the time of his flight to the coast during the recent turmoil in China.

Tuesday evening Mr. Oldfield will tell of his experience of being kidnapped and held for a ransom and of his deliverance.

ENGINE BACKFIRES SETTING CAR ON FIRE

Fire Department Had a Call To 587 Chamberlain Street On Saturday Night.

A. Townshend, 587 Chamberlain Street, sent a hurried telephone call to the Fire Hall at 11.20 on Saturday night when his car caught fire when it backfired as he was backing it into his garage. The car was badly damaged, the seats, upholstering, and top being completely burned, and only the timely aid of the Fire Department prevented the garage from burning, one corner of the building having caught from the flames of the car.

The Fire Department received another call to a burning car at 11.03 on Sunday night at the corner of Dalhousie and Aylmer Streets, but the damage there was slight, the fire being quickly squelched.

You will find many things in the Classified Ads. of The Examiner.

F. G. OKE & CO.

MINING STOCK BROKERS

TORONTO, ST. THOMAS, WINDSOR, LONDON, LINDSAY, BARRIE, KITCHENER, ORILLIA.

Local Office:

172 Charlotte Street - Peterborough

'Phone 2593 W.

DAVIS-THOMPSON COMPANY, LTD.

Insurance and General Agency

433 GEORGE STREET - - PHONE 40

4% INTEREST, compounded Half-Yearly, Paid on Deposits.

One Dollar opens an account. Special facilities afforded Depositors for the convenient transaction of their business, and accounts are subject to cheque withdrawal.

For Sums of $100 and upwards this Company's Debentures are issued in terms of one to five years, bearing special rates of interest, depending upon the term of investment.

MONEY TO LOAN.

Toronto Savings and Loan Co.

435-437 George Street, Peterborough.

GAS PLANT BY-LAW

If the citizens of Peterborough decide to take over the Gas Plant on January first next, they will find themselves in the business of manufacturing and selling gas, a business that for years past has been a profitable one, and should continue to be so. This is not a new experience for municipalities in Ontario, as the following places are running municipally-owned plants, with the results as given below:

Brockville reported a profit of $13,833.18; Guelph $16,309.06; Kingston $13,700.75; Kitchener $1,021.31; Owen Sound $5,564.76; St. Thomas $13,113.35; Waterloo $395.39; and Leamington, with a natural gas service, $25,120.53.

Belleville had a net loss of $2,519.18, and Stratford reported a deficit of $2,466.62, the rate in Belleville being $1.85 per 1,000 feet and in Stratford $2.00 and $1.85 per 1,000 feet.

Peterborough's revenue under Hydro Commission operation in 1928 was	$92,639.39
Operating expenses	59,368.64
Gross surplus	$33,270.75

which is sufficient to pay the sinking fund and interest yearly and leave a balance of $12,163.33, an excellent showing on this investment, and no doubt would readily attract private interests should the City not purchase the plant.

The reported profit of over $13,000.00 by the St. Thomas municipal plant was sufficient to interest private capital in the investment, and an offer was made to the City of St. Thomas to sell out for $500,000, which was voted on by the ratepayers last week and the offer was not accepted by the citizens.

It would appear that the Peterborough investment should compare favorably with St. Thomas, and when the latter city turned down $500,000.00 for their plant, it should be good business for Peterborough citizens to pay $335,000.00 for the Gas Plant here. It should be an asset that could be turned over at quite a considerable advance if at any time it was thought advisable to do so. It is not the intention to do so, however, but this statement is made to show the asset is a most liquid one.

NEW OFFICERS ARE INSTALLED

District Master Richard Sanderson Conducts Ceremony at L.O.L. Banquet

E. J. LIESON IS W.M.

HAVELOCK, Dec. 17 (Examiner Correspondence). — On Wednesday evening the officers of L.O.L. No. 326 for 1929 were duly installed by District Master Richard Sanderson at the regular meeting. At the conclusion of the installation ceremony, a banquet was served by the ladies of the L.O.B.A.

The officers are: Wor. Master, E. J. Leeson; deputy master, R. Wrightly; chaplain, Isaac Barlow; recording secretary, R. Marshall; financial secretary, W. Capp; treasurer, R. A. Buchanan; marshal, J. H. Toms; lecturer, W. Yelland; deputy lecturer, Gordon Anderson; committee men 1st, W. Seabrooks; 2nd, Howard Dafoe; 3rd, Thomas Anderson; 4th, Anson Seabrooks; 5th, Robert Akins.

Personals

Mr. and Mrs. Robert Buchanan were in Bancroft this week attending the funeral of Mrs. Buchanan's brother, the late William Kelusky.

Mrs. O. Hubbel is visiting her daughter, Mrs. Burgess, in Campbellford.

Rev. J. Lennox and Mr. W. Mathison were in Peterborough on Tuesday, attending a meeting of Presbytery.

AIRPLANES NEEDED BY MISSIONARIES

Bishop of Keewatin Stresses Requirement for Work in North.

TORONTO, Dec. 17 (By The Canadian Press) —Pleading for an increase in the appropriations of the Church of England for missionary work so as to make it possible for missionaries in the northern section of the Dominion to use airplanes in carrying the gospel to prospectors, and miners, railway builders and trappers, Eskimos and Indians Rt. Rev. Dr. A. D. A. Dewdney, Bishop of Keewatin, in an address in Toronto emphasized the cost of long trips and the great length of time to make them. Speaking of trips made by himself he said that one trip took him 300 miles inland from Hudson Bay and 400 miles north of Hudson on the Canadian National Railway. Past Island Lake, where prospectors for gold were working, he went through muskeg, over rocks, through almost impenetrable Canadian jungles and over 55 portages. His destination was the northern Trout Lake, where 800 souls were dependent upon the Anglican missionary for church ministrations. That journey cost him $500 and took three weeks. For $250 more he could have gone in an airplane and saved all of the three weeks except a single day.

Bishop Dewdney said that what was true of his diocese was true to some extent of all missionary dioceses. His covered an area of 750,000 square miles. In the seven years that he had been its leader the work had doubled with 22 men now employed where there were eleven before. Where previously the farthest north mission was Churchill, now it was Baker Lake, 660 miles further on.

OLD POLLEN WILL POISON BUSY BEES

Dominion Apiarist Tells Beekeepers of Dangers That Lie Hidden.

TORONTO, Dec. 17 (By the Canadian Press).—That there is danger of the busy bee being poisoned while in pursuit of its occupation of making honey was brought out at the convention of the Ontario Beekeepers' Association in this city recently, by C. B. Gooderham, Dominion Apiarist, Experimental Farm, Ottawa. Mr. Gooderham stated that for years apiarists had been puzzled by the fact that their bees died off during the winter although properly protected against the cold weather, and also provided with an abundance of supplies of winter feeding honey in the comb, and in consequence he had made a special study of the situation.

The Dominion Apiarist discovered that the deaths of the bees were due to an insiduous poison compact in the wild flowers from which the bees had gathered nectar in season, the trouble being that poisonous qualities had developed long after the season was ended. The honey gathered from fruit blooms and dandelions in the spring of the year, if kept until winter, proved fatal to the bees, giving them what Mr. Gooderham called "apicultural ptomaine poisoning." He found out also that nectar gathered in the fall from goldenrod or wild asters became poison in the winter store of food for the bees.

Other dangers to bees came through the use of sprays and powders to prevent fruit trees from attack by caterpillars, worms and bugs, Mr. Gooderham said.

POLICE FORCE IS DEFENDED

Sir John Anderson Points Out Splendid Opportunities for Criticism of Officers.

PUBLIC OPINION

LONDON, Eng., Dec. 17 (By the Canadian Press).—A defence of the police was submitted by Sir John Anderson, Home Office Under Secretary, in a recent address at Sheffield. The history of the Metropolitan Force, said Sir John, was literally punctuated by committees of enquiry.

"When one considers the almost sacred character with which human liberty is invested in this country," Sir John continued, "and the magnificent opportunities for criticism that exist through Parliament and the public press, the marvel to me is not that there are complaints, but that there are not far more complaints. I think public opinion is rightly sensitive in these matters and when public opinion is disturbed it is essential that there should be the fullest ventilation of the matters involved. I feel, however—and I take it upon myself to state this quite frankly—that there are certain circumstances at the present time for which the police are in no way responsible, but which tend to make their work appreciably more difficult, and to multiply causes of friction.

Must Have Public Opinion.

"If the police are to do their work properly, sane and responsible public opinion must be on their side. In the Motor Car Acts we have at present a law, to the detailed enforcement of which an enormous amount of police time was devoted, and which is frankly out of date. Speaking purely from the police point of view, I wish this state of affairs could be altered. It is daily putting the police at variance with large numbers of decent and normally law-abiding citizens—with the very class of people on whose sympathy and support they should be able to reply. The Streets Betting Act constitutes another difficult problem for the police—a problem not rendered easier by the institution of the Betting Duty and other more recent legislation. Respect for law and the instruments of the law is bound to be diminished if the penal statute is not enforced."

Then there was the whole question of moral offences where the police had the difficult task of steering a middle course —of maintaining a reasonable standard of decency and good order in public places without incurring censure as "Nosey Parkers" or "Peeping Toms," he remarked.

IN POLICE COURT

In police court this morning three Peterborough young men appeared before Magistrate O. A. Langley charged with being intoxicated in a public place, namely on Rubidge street. They pleaded guilty and were each fined $10 and costs.

TURN DOWN LIQUOR STORE

TORONTO, Dec. 17—(Canadian Press).—There will be no Government liquor store established in Charlottenburg township, Glengarry County, as the result of a plebiscite taken recently. There were 560 votes against and 435 in favor, according to an announcement in the "Ontario Gazette."

STRANGE AS IT SEEMS— by John Hix

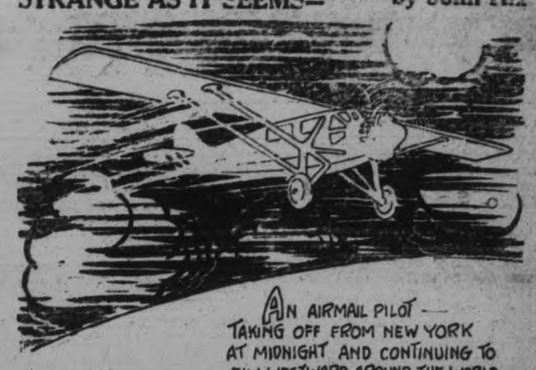

AN AIRMAIL PILOT — TAKING OFF FROM NEW YORK AT MIDNIGHT AND CONTINUING TO FLY WESTWARD AROUND THE WORLD AT THE RATE OF 1000 MILES AN HOUR — WOULD NEVER SEE DAYLIGHT!

ALBERT REESE, A life guard at Lido Beech, L. I., HAS SAVED MORE THAN 1200 PEOPLE FROM DROWNING

CANNON BALL ROCKS, found in South Dakota, WERE MADE ROUND BY NATURE

© McClure Newspaper Syndicate

KING SERVED WITH FLEET AT HALIFAX

When Stationed on "The Canada" Plot Was Discovered to Blow Up Vessel.

DYNAMITE FOUND

Men Were Arrested and Given Six Months Terms in Jail.

HALIFAX, N.S., Dec. 17.—The recent illness of King George recalled his visits to this old British port where he was well known, particularly when stationed here as a midshipman on the "Canada."

One of the outstanding incidents associated with His Majesty as a midshipman here was a sensational discovery of what was believed to be a plot to blow up the "Canada" with its royal sailor, and one of the men involved was afterwards said to have admitted the intention of himself and an accomplice to destroy the vessel.

Investigation of a burglary revealed a large supply of powerful dynamite, hidden in a grip in a local hotel. The two occupants of the room, who gave their names as James Holmes and William Brecken, of Philadelphia, were arrested, and a railway baggage check in Holmes' possession was exchanged at the station for a large, white, canvas bag, in which were found a new rubber floating suit, a quantity of copper wires, dynamite caps and detonators, with a number of small hooks, screws and chisels, and a small six-barrel revolver, similar to those used for exploding dynamite. At a subsequent investigation, it was discovered that the two prisoners had been rowing nightly around the naval ships, including the "Canada," anchored off the dockyard. The case aroused great excitement. Admiral Commorall told the police that an attempt had been made to destroy naval property at Halifax, and that Sir Percy Sherwood, in charge of the secret service and Dominion police, had been informed that dynamiters would make a raid on military and naval property here, his department possessing information regarding the plot. When this discovery was made the Prince was ordered from Halifax to the West Indies.

Holmes and Brecken were sent up for trial on a charge of having explosives in their possession contrary to the law. Sir John Thompson, Chief Justice, found there was no law against their possessing dynamite in Canada, but the prisoners were convicted for creating a nuisance, and sentenced to six months each in the jail.

After his discharge from jail and before leaving for the United States, Brecken was quoted as saying:

"It is just as well we were captured, anyhow, as the thing we came here to do might have been far more serious, as we intended when coming here to blow up the H.M.S. 'Canada' with the 'Prince'."

SINGER OVERCOMES NATIVE HANDICAP

Foreign Name is Distinctly More Value, Edward Johnson Says.

TORONTO, Dec. 17 (By the Canadian Press).—A foreign name has a definite advantage over the Anglo-Saxon name in music or the other arts, Edward Johnson, native of Ontario, who has won world recognition as a famous tenor, told The Canadian Club here recently. While in Europe he used the Italian version of his own name and when he returned to this continent under his proper name his "market value" fell 50 per cent, he said.

Similarly, Isidore de Lara, an Englishman born and bred and christened Cohen, had to leave Britain to get a living and change his name. His operas have been performed with great success in France for years. And Sir Thomas Beecham, renowned supporter of opera, told a group in London that the chief tenor in the Vienna Opera was a man named Packover from Lincolnshire, England, but singing under the name of Piccaver.

Edward Johnson, however, has triumphed over this "handicap" and on his return to his native city of Guelph this month was acclaimed with the greatest warmth. He had left Guelph at the age of 20, having established a reputation as a singer and student of good music. After years of strenuous study in the United States he studied in Paris, Florence and other great musical centres of the continent. In Florence he achieved his first real success; and in Florence he met the lovely girl who became his wife. She died not long afterward, but his only daughter was born in the Italian city and named after it, "Fereinzi." She is now 18 years of age and is studying music in the finest of the world's schools.

FIXED ASSESSMENT SOUGHT IN BY-LAW

Johnson Outboard Motor Company Will Manufacture for Dominion and Overseas Trade.

The by-law to fix the assessment of the Henry Hope plant, now occupied by the Johnson Motor Company, at ten thousand dollars per year for municipal purposes for ten years, will come up for the consideration of the ratepayers at the January first elections.

The fixed assessment referred only to the assessment for municipal purposes. The company would pay full school and local improvement taxes.

The Johnson Motors Company is the Canadian branch of the parent company, established at Waukegan, Illinois, where they employ about one thousand hands.

The Canadian company leased the Henry Hope plant in Peterborough last spring, where outboard motors were assembled during the summer to try out the Canadian market. The company is satisfied that there is a future for their product in Canada, and with the carrying of the by-law their intention is to purchase the plant, put in more machinery, and manufacture more of their product here.

In addition to filling the wants of Canadian boat owners for outboard motors and pumps, it is the intention of the company to export to Great Britain and other British possessions.

The company is a strong one, with a great field to be sold with their product, and the carrying of the by-law should ensure the permanent establishment here of another important industry.

The company is manufacturing and intends to manufacture outboard motors and pumps.

The public is asked to consider the by-law granting fixed taxation for ten years at ten thousand dollars, and give it the support they believe it deserves.

FOR SALE AT THE EXAMINER OFFICE

SHELF PAPER CARDBOARD, Envelopes, Nurse's Temperature Charts, Receipt Books, Rent Receipt Books, Short Lease Forms, Paper for Lamp Shades, In Memoriam Cards, Sympathy Cards, Customs Invoices, Tags, Correspondence Cards, Plain Cards of all kinds and sizes, Butter Paper, Adding Machine Rolls, Scratch Pads, Carbon Paper, Tags, Calling and Visiting Cards, Blotting Paper Wrapping Paper. dtf-2250

OLD HOME WEEK

June 29th to July 7th

OBJECTIVES OF CITIZENS:

(1) To bring back every person who was born or lived in Peterborough City and County, with their families.

(2) To supply entertainment that will revive the pride of these people in Peterborough and send them out to carry the fame of this district to all Canada and United States.

With these objects in view, readers are requested to supply on this coupon the names and addresses of Peterborough City and County old boys and girls, so that the Civic Old Home Week Committee can write invitations to them. The coupon to be returned to P. H. Dobbin, General Secretary, City Hall Building, Peterborough, will give the desired information.

TO THE CIVIC OLD HOME WEEK COMMITTEE:

The following is information about a former resident of the City or County of Peterborough:

Name of Old Boy or Girl .....

Address .....

Name Supplied by .....

Address .....

Other Information .....

.....

.....

d-tf

NEILL'S

Gift Footwear Suggestions

MAKE THIS A HAPPIER CHRISTMAS WITH GIFT FOOTWEAR THAT IS SPECIALLY ATTRACTIVE IN PRICE, STYLE, AND QUALITY.

Ladies' and Children's Slippers, in Boudoir, Juliet, Comfy, and Moccasin styles; Patent Leather, Kid, Colored Satins, and Felt, in a wonderful variety to choose from—

Ladies' Sizes, from ..... 75c to $2.35
Misses' Sizes, 11 to 2, from ..... 80c to $1.35
Children's Sizes, 4 to 10, from ..... 50c to $1.00

Men's Everett and Romeo Slippers, in Patent Leather, Kid and Reptile Leather, with stitchdown, turn, and soft padded soles, from ..... $1.65 to $3.65

Men's Camel and Felt Slippers that are made in England specially for our Stores. Very warm and comfortable and priced from ..... 95c to $2.25
Boys' Sizes, 1 to 5. Price ..... 80c to $1.45
Youths' Sizes, 11 to 13. Price .... 70c to $1.15

HOCKEY BOOTS AND SKATES

Men's Hockey Boots, in the professional style, with web supports, English Kip, Elk, and Box Kip. Priced from ..... $4.00 to $5.50

Boys' Hockey Boots. Sizes 1 to 5½. Priced from ..... $2.15 to $3.75

Youths' Hockey Boots. Sizes 11 to 13½. Price $2.35

Ladies' Black and Brown Hockey Boots, in either high or low tops, with inside ankle supports; warm-lined, tongue and straps to buckle outside. Priced from .... $3.25 to $4.25

Star Skates, to fit any size Shoe, in the regular and Tube Hockeys, from, per Pair .... $1.25 to $4.00

GOLOSHES AND RUBBERS AT SPECIAL PRICES

Ladies' Goloshes ..... from	$2.15
Misses' Goloshes ..... from	$1.85
Children's Goloshes ..... from	$1.65
Men's Goloshes ..... from	$1.85
Men's Plain Rubbers ..... from	85c
Boys' Plain Rubbers ..... from	75c
Youths' Plain Rubbers ..... from	65c
Ladies' Plain Rubbers ..... from	65c
Misses' Plain Rubbers ..... from	60c
Children's Plain Rubbers ..... from	55c

MOCCASINS AND SNOW SHOES REAL INDIAN MOCCASINS

Here are Indian Tanned Moccasins of soft, natural shade Buckskin, strongly sewn. Embroidered vamps—Sizes for all the Family—

Sizes 3 to 6 ..... 75c
Sizes 7 to 10 ..... 95c
Sizes 11 to 2 ..... $115
Sizes 3 to 6 ..... $1.40
Sizes 7 to 12 ..... $1.65

Also Indian-made Snow Shoes, that are of white ash frames, with best quality raw leather webbing. All sizes in stock.

HOLIDAY TRAVELLING GOODS.

What could be better as a Gift than any of these: CLUB BAG, OVERNIGHT CASE, WARDROBE, HAT BOX, BOSTON BAG, SUIT CASE OR TRUNK — from our Luggage Dept., on the Second Floor?

R. NEILL Ltd. 350-354 George St.

Settle The Question of HIS GIFT at **GRAFTON'S** Where Choice is Best And Value Greatest!

Shirts Always Please!

Here is Santa's Prize Gift for HIM—young or old—Broadcloth Shirts in plain colors and fancy stripes; Madras with fancy silk stripes; made with collar attached or with separate collar. Good $2.25 Shirts. Grafton's Christmas Special Price .....

$1.65

Buy Him a Muffler

Here's how to beat the high price of Mufflers. Fine imported French Silk Mufflers, white ground with fancy self patterns, also plain colors. These look like Real Gifts, and they are Real Gifts. Worth $2.50. Grafton's Special Christmas Price .....

$1.48

He Will Like Sox

You've never seen a finer Gift line than these Sox. They are Silk and Wool in fancy checks and silk stripes. A clearing lot from one of Canada's leading manufacturers. At our price they represent a big saving. Six pairs in a box. Buy it in a box. Price, per Pair .....

65c

The Personal Greeting Card

is now recognized as like unto a personal visit because it carries that indefinable something that is not expressed by any other kind of a gift.

The exclusive lines of Examiner Greeting Cards are now ready for inspection at your home, office, or at our store. If you would like to make your selection at home, please telephone 1600 and ask for the Examiner Greeting Card Girl, and she will be glad to take care of your request.

There is a very wide range of Cards, Folders, Etchings, etc. They are all beautiful, with and without lined envelopes, and all very moderately priced.

The greetings were all personally selected, and carry a strong personal appeal that is sure to please the recipient. Many of these lines cannot be duplicated; therefore, we suggest an early selection to avoid disappointment.

We thank all those who purchased Greeting Cards from us in the past and trust that they, and many others, will come to The Examiner this year.

We take a personal pride and pleasure in printing Greeting Cards, and it is an excellent boost for our fair city if you are able to tell your friends that you had this year's Personal Greeting Cards printed in YOUR home city.

Awaiting an opportunity to serve you.

The Peterborough Examiner Ltd.

"The Complete Printing Plant"

417-419 North George Street, Peterborough, Canada

STORE OPEN WEDNESDAY UNTIL 9.30 P.M.

AT HALL'S

STORE OPEN WEDNESDAY UNTIL 9.30 P.M.

The store of Practical Gifts

Sale of Winter Coats One-Third Off

PHONE 1780 PHONE 1781

On Sale Tuesday & Wednesday

Rather than wait until January, we have decided to clear out immediately all winter weight fur-trimmed Coats in stock. To make this sale effective we offer this extraordinary reduction. Over 100 of the choicest Winter Coats are involved. Coats developed from the finest of materials and luxuriously trimmed with fur collars and cuffs.

The Choicest Values Go To The First Customers

The materials include Broadcloth, Kasha Grande, Vella Vella, Suedine, Duvetyne and Novelty Tweeds. Trimmings are wolf, fox, sable, badger, opossum, tibetine, and mandel. Colours: brown, tan, castor, independence blue, cadet blue, wine, red, green, etc.

Regular $19.95 Coats for **$13.30**
Regular $25.00 Coats for **$16.67**
Regular $30.00 Coats for **$20.00**
Regular $37.50 Coats for **$25.00**
Regular $41.50 Coats for **$27.50**
Regular $47.50 Coats for **$31.75**
Regular $50.00 Coats for **$33.75**
Regular $69.50 Coats for **$46.25**
Regular $77.50 Coats for **$51.75**
Regular $97.50 Coats for **$65.00**

Dainty Kerchiefs
in Gift Boxes

98c

White Handkerchiefs, coloured ones, some with scalloped edges, embroidered corners or fancy hemstitched hems. Two or three in box.

---IN TOYLAND

Big Trucks for Small Boys

Large sized Metal Oil Trucks, Dump Trucks, Wreckers, Motor Busses, and Hook and Ladder Trucks, painted in natural colours. One of the best values in Toytown.

Large Coaster Wagons $2.95

Good big Waggons with box, measuring about 24 inches in length and 13 inches in width. Each Waggon is varnished on natural hardwood, trimmed with bright red. Fitted with metal wheels and rubber tires.

Building Blocks 89c

These boxes contain Blocks of various sizes and shapes, suitable for the boys' or girls' house building. These are always favourites, they last for years, and give many hours of pleasure.

Winter Frocks

The rush of the Christmas and holiday season has started. The demands on your wardrobe will be many. You will require Frocks for various occasions. Our Ready-to-Wear Department is ready to serve you the moment you are ready to be served. Several of Canada's foremost dress lines are sold exclusively at Hall's. We invite inspection.

30 in. Sleighs
STRONGLY MADE

Small, well made Bob Sleighs, trimmed with bright red and fitted with steel runners. Wonderful value at **35c**

Kenwood Blankets

We still have in stock a big variety of Kenwood Blankets, all colours, plains and fancies, in medium and large sizes. Specially priced .....

$8.75 $10.50

Daytime Frocks of Velvet, Lace, Georgette, Crepe Satin

$11.95 to $65.00

These Frocks possess a charm that only the expert can obtain. They come to us with skirts that are flared, draped and pleated. Some have fancy collars; others the smart surplice line. Many are trimmed with lace. In all the season's newest colours.

Cups, Saucers
IN GIFT BOXES

All of English manufacture, with white ground and decorated with pretty flower and conventional designs in a variety of colours .....

65c $1.00

Silk Bedspreads

In five good colours and a variety of pretty patterns. They suggest a ready solution of the problem of gifts for mother, sister or wife. Priced at..... **$6.50**

Smart Frocks of Jersey, Heather Sheen and Novelties

$6.95 to $18.50

Styled and tailored by manufacturers who are favorably known from coast to coast. Dresses created from fashionable and dependable materials. Garments that you will find exceedingly useful for numerous occasions.

Silk Hose
FULL-FASHIONED

Finely woven, smoothly finished and beautifully coloured Stockings in all sizes and every fashionable colour. All made from pure thread silk. Real value at, per pair..... **$1.50**

RICHARD HALL LIMITED

NEW MEMBERS JOIN INSTITUTE

Apsley Women's Society Proposes to Purchase Three Street Lamps.

MUSICAL PROGRAM

(Examiner Correspondence)

APSLEY, Dec. 17.—The Women's Institute met at the home of Mrs. W. H. Taylor on Thursday afternoon and spent an enjoyable and profitable session. The visiting committee reported one sick visit made to the Red Cross Hospital. Two new members were admitted bringing the membership up to eighteen. Mrs. C. S. Windsor read an account of the convention recently held in Toronto, after which it was suggested that each member propose some way in which the Institute could be of benefit to the community. Mrs W. Lean proposed that three street gas lamps be procured, one to be placed in front of the post office and the other two in front of the two churches, and a committee consisting of Mesdames J. Downing, F. McFadden, J. Tucker and C. S Windsor was appointed to interview the municipal council with a view to obtaining assistance to carry out the project. Mrs. T. Tanner sang a solo and Mrs. C. Smith gave a violin solo, both numbers being much appreciated. After a dainty lunch had been served by Mrs. Taylor, the meeting adjourned. The next regular monthly meeting will be held at the home of Mrs. J. Downing.

ORANGE LODGES ELECT OFFICERS

Millbrook and Fallis Line Fraternities Hold Annual Meetings.

FOWL SUPPER HELD

(Examiner Correspondence)

MILLBROOK, Dec. 17.—(Examiner Correspondence).— Millbrook L.O.L. No. 79 held its annual meeting on Friday evening, Past County Master, Brother James Roddy, presiding and conducting the installation ceremony, when the following officerse were elected for 1929:

W.M.—Brother R. J. McKnight.
D.M.—Brother William Francey.
Chaplain—Brother W. T. A. Deyell.
R.S.—Brother R. J. McDonald.
F.S.—Brother Roy Hunter.
Treasurer—Brother Archie Lunn.
1st Lectureman—Brother W. Bingham.
2nd Lectureman—Brother I. M. Nattress.
Committeemen—Brothers (1) David Patton; (2) Wilbert Wood; (3) H. Lunn; (4) D. Lunn; (5) J. Thompson.

A fowl supper was served at the close of the business session, and brief addresses were made by the District Master, Brother Wesley Fallist; Past County Masters James Roddy and Brother James H. Paul; Brother R. Williamson, Worshipful Master of Fallis Line L.O.L. No. 40, the newly-elected officers, and others.

The reports of the year's work, received at the annual meeting were quite satisfactory, and showed interest and activity well sustained.

Annual Meeting.

Fallis Line L.O.L. No. 40 held its annual meeting on Monday evening, in the Orange Hall, with a large attendance, and every evidence of enthusiasm and interest manifested throughout.

Reports of the year's activities showed that this Lodge, though a comparatively small one, had held a meeting on every regular night, and had called two special meetings besides—a record that is not likely to be excelled in the county.

Brother H. A. Graham, of Kingston, Past Grand Master of the Grand Lodge of Ontario, and a present Grand Master of the Grand Black Chapter of British America, presided, and conducted the installation ceremony.

The following is the list of officers for 1929:

W.M.—Brother W. R. Williamson.
D.M.—Brother Austin Sutton.
Chaplain—Brother William Lynn.
R.S.—Brother W. A. Leech.
F.S.—Brother Wesley Fallis.
Treasurer — Brother Nathaniel Belch.
Marshal—Brother Louis Morton.
Lectureman—Brother Albert Jones.
Deputy-Lectureman—Brother Roy Ferren.
Committeeman— Brother Stewart Fallis.

At the conclusion of the business session a public gathering was held, the families of the Lodge members being admitted, when Brother Graham gave a most interesting account of his trip to England to attend the meeting of the Triennial Council in 1927, and also devoted part of his address to enlarging on the benefits and obligations of the Orange Order, urging its claims particularly upon the men present who had not joined up with the local Lodge. The opportunities which membership in the Ladies' Lodges offer were likewise stressed.

Harry Preston, of Bethany, enlivened the program with a number of comic selections that elicited a demand for an encore each time, Miss Gray playing his accompaniments.

A fowl supper completed one of the most successful annual meetings in the history of the Fallis Line Lodge.

You will find many things in the Classified Ads. of The Examiner.

MASONIC LODGE HOLDS DINNER

Ionic Chapter of Royal Arch Masons Entertains Guests at Campbellford.

GOOD PROGRAM.

(Examiner Staff Correspondence.)

CAMPBELLFORD, Dec. 17. — As ideal hosts, the officers and companions of the Ionic chapter, Royal Arch Masons, No. 168, G.R.C. proved their merit when they entertained at a dinner, more than one hundred of their friends in the Parish Hall, Rear street, at seven o'clock Friday evening, December 14th. Harry Tinney, first principal, occupied the toastmaster's chair and proposed the toast to the King and the Craft. His address was brief, but sufficient to extend the most hearty welcome to the guests of the order.

Mr. J. B. Taylor, Toronto, was the speaker of the evening and his humorous anecdotes which punctuated more serious matter, added greatly to the evening's entertainment. Mr. A. Hazel and Mrs. F. Free also appeared on the program. Mr. Hazel sang two numbers, "The Pretty Creature" (Wilson) and 'The Carey Dance' (Holloy). The second number was encored. Mr. Hazel responded with "Invictus" by Bruno Kuhn. Mrs. Free also sang two numbers, both receiving an encore. She sang "The Irish Love Song" (Lang) and "Lie There My Lute" (MacCunn). As encores to these numbers she sang, "The Little Coon's Prayer" (Hope) and "Long, Long Ago" by Bailey. The accompaniments for the evening were played by E. C. Dolman.

There were two lucky chairs at the tables, and prizes were awarded to the ladies who occupied them. The first prize went to Mrs. Roy Scott and the second to Mrs. Arthur Armour. Dancing was the order of the evening after the program was concluded. Music was furnished by a local orchestra.

CONTEST IS PLANNED FOR PUBLIC SCHOOLS

Wooler Branch of Women's Institute Will Stage Big Community Night.

(Examiner Correspondence.)

WOOLER, Dec. 17. — The Wooler branch of East Northumberland's Women's Institute met on Wednesday afternoon at the home of Mrs. W. A. McColl. Twenty-five ladies from different sections of the community were present. The president, Mrs. William Orvis, presided.

It was thought wise to arrange for a community evening, including the six schools, to compete in the different items of contest, such as patriotic singing, oratorical numbers, debates and elocution. Each school to enter in the same class. The commmittee nominated included Mrs. (Rev.) Neal, Mrs. L. H. Rowe, Mrs. S. L. Terrill, Mrs. J. J. McCall, Mrs. George Adams, Mrs. A. G. Austin, Mrs. Percy Gooding and Mrs. M. Sharpe.

The relief committee was ready to accept gifts of the needy children and a basket of eats was started and will be filled by Christmas to brighten homes that otherwise would not have the cheer.

Dental inspection was arranged for the schools in this community. Dr. Hall will visit the schools early in January. A bill was presented from the caretaker of the memorial park, Geoge Bell. It was moved that forty dollars be paid to Mr. Bell. Report of the Library committee that a number of new books, such as 'God and the Grocerman' by Harold Bell Wright, 'Hunchback of Notre Dame,' Victor Hugo, 'Letters From a Self-Made Merchant to His Son' by Larimor, Gordon Graham, Larimor and a number of other popular books, will be placed in the library by Christmas. After singing 'Jingle Bells,' lunch was served by the December hostess.

Mr. and Mrs. John Shaw, of Bloomfield, spent Wednesday with Mr. and Mrs. D. S. Austin. John Shaw is a brother of Mrs. Austin and Mr. A. W. Clarke.

Mr. and Mr. Raymond Norton and two sons, and Mrs. Rebecca Norton, of Bloomfield, spent Wednesday with Mr. and Mrs. Edie Terrill.

The meeting of the Cheese Board and shareholders of the Wooler cheese factory met on Wednesday afternoon in town hall, F. A. Dorland in the chair. The officers were elected by acclamation as follows: President, C. P. Wessels; secretary-treasurer, David Leal; cheese maker, Harold Steinburg; directors, C. R. Terrill, Clarence Cole, F. A. Dorland, George Kilbanks, L. C. McColl, Samuel Gunter and George Adams.

EAST EMILY COUPLE ARE GIVEN LAMP

Members of Epworth League Hold Regular December Meeting.

(Examiner Correspondence)

EAST EMILY, Dec. 17.—A very pleasant evening was spent on Thursday in the basement of Bethel church, when the members of the Epworth League and church gathered on the occasion of presenting Mr. and Mrs. Marwood McCarrell with an Alladin lamp and silverware.

The regular league service took place after which Rev. Mr. Blanchard asked Mr. and Mrs. McCarrell to come to the front where the presentation was made. The groom, in his usual manner, made a very pleasing and appropriate reply on behalf of his bride and himself and gave all present a very warm invitation to come and visit them in their new home.

A social hour was then much enjoyed by all, when contests and games took place after which lunch was served by the young people of the league. The evening was brought to a close by singing of the National Anthem.

Christmas Trees For Toronto.

A party of men from Toronto came down with a large truck this week and bought Christmas trees from J. Bushnell and put all the trees that could be packed on the truck and left for Toronto on Thursday afternoon.

Work On Highway Completed.

The work on the Omemee-Peterborough highway has come to a standstill for the winter months. Thursday was the last day for the men and teams to be drawing gravel from the stone crusher that has been in Mr. William Harrison's gravel pit for some time past.

THIS FEATURE HAS PROVED ITS WORTH

Farmer Saves Entire Hay Crop by Reading Weather Report in Examiner.

While in Northumberland recently an Examiner representative was informed by John Woods that the weather report in his paper had been the means of saving his entire hay crop.

In glancing through his paper one evening he ascertained that the probabilities for to-morrow was fine and warm, followed by thunder-storms by night, and although he had intended to go to a neighboring auction sale, he decided to stay home, and telephoned to the village for a man to help him, and with the aid of two of the children, he succeeded in housing the entire crop of twenty tons. He said that he had not finished the chores that evening before it began to thunder, and it rained all night. He said the amount of hay that was spoiled in his section was very large, and that there was no doubt had it not been for the warning of the weather forecast in his daily paper he would also have been a heavy loser.

At the time hay was worth ten dollars a ton, and because of the amount of hay that was spoiled this summer, the value of his hay increased seventy-five dollars. At $4.80 a year he considered that this saving alone had paid for his paper for a good many years to come.

Bridgenorth

(Examiner Correspondence)

BRIDGENORTH, Dec. 17.—Mr. Thomas Tebli is spending a few days with his sister, Mrs. Peter Tully, Smith.

Mrs. Ernest Roseborough of Smith has returned home after spending a few days with Mrs. Parliament, Little Britain.

Mrs. Gambell spent a few days with Mrs. Thomas Graham, Peterborough.

Mr. and Mrs. Adam Calder and Mrs. J. B. Calder, of Ancaster, spent the week with Mrs. J. B Calder's daughter, Mrs. Allen B. Mann, the Hawthornes, Smith.

Mr. and Mrs. Joseph Mann and Mr. Fred Mann were recent visitors with friends in East Emily.

Miss Hammond, of Atwood, spent Sunday with Mrs. S. L. Hamnond, Smith.

Mrs. Thomas R. Mann and Mrs. S. L. Hammond spent Wednesday with Mrs. Joseph Milburn, Chemong Road.

Mr. Douglas, of Peterborough, and Mr. Little of Atwood, were Sunday visitors at the home of Mrs. S. L. Hammond.

Mrs. Thomas Black of Bridgenorth is attending her daughter, Mrs. W. McConkey, Peterborough, who is ill

GRAIN HAULAGE SETS RECORD

Largest In History Of the Midland to Belleville Division

CONGESTION AT MONTREAL

LINDSAY, December 17 (Special to The Examiner). — The unusually heavy grain traffic over the C.N.R. from Midland to Belleville during the past few months has taken quite a decided slump during the past few days owing to the congestion at Montreal. The grain haulage this year has been the largest in the history of the division, and necessitated the transferring of a large number of men from other divisions to Lindsay in order to handle the millions of bushels of grain from the West. There is at present three million bushels of wheat at Tiffin, and railway men state that this must be moved before the close of the year. As a result of the temporary cessation of grain hauling activities, some fourteen railway men from the province of Quebec who were engaged on this division left for their homes this week.

The record grain traffic this fall has meant much to Lindsay, as the payroll had decreased considerably following the introduction of the high-powered locomotives and the corresponding decrease in the train crews.

SUPPORT the town that supportsyon BUY AT HOME

OFFICERS ELECTED.

Mrs. R. Bonney Will Head Havelock United W.M.S.

(Examiner Correspondence.)

HAVELOCK, December 17. — The annual meeting of the United W.M.S. was held on Thursday afternoon at the home of Mrs. Harvey Cook, with eighteen members present. The devotional part of the meeting was in the form of a Christmas responsive service, with Christmas hymns. The election of officers followed, with Rev. W. R. Archer presiding. The following are the officers chosen for the ensuing year:

President, Mrs. R. Bonney; vice-president, Mrs. J. Cochrane; recording secretary, Mrs. E. Fennell; corresponding secretary, Mrs. G. W. Chiles; strangers' secretary, Mrs. A. C. Denike treasurer, Mrs. R. Campney; secretary Christian Stewardship, Mrs. W. A. McMaster; assistant helpers' secretary, Mrs. H. Peters; press reporter, Mrs. G. W. Chiles; Mission Band leader, Mrs. (Rev.) W. R. Archer; assistant Mission Band leader, Miss E. Roberts; secretary Baby Band, Miss Hamilton; supply secretary, Mrs. E. Fennell.

The treasurer's report showed that the society has had a very profitable year.

IT PAYS TO ADVERTISE

Guard Against "Flu" With Musterole

Influenza, Grippe and Pneumonia usually start with cold. The moment you get those warning aches rub on good Musterole.

Musterole relieves the congestion and stimulates circulation. It has all the good qualities of the old-fashioned mustard plaster without the blister.

First you feel a warm tingle as the healing ointment penetrates the pores, then a soothing, cooling sensation and quick relief. Have Musterole handy for emergency use. It may prevent serious illness.

MUSTEROLE WILL NOT BLISTER

Better than a mustard plaster.

A Budget for Success

Should include provision for the regular saving of a percentage of your income. . . . Whether the amount is large or small, however, regular depositing is most important.

This Bank Invites Your Savings Account. Interest Compounded Half Yearly.

THE BANK OF NOVA SCOTIA

ESTABLISHED 1832

Capital $10,000,000 Reserve $20,000,000
Total Assets over $260,000,000

J. A. McLEOD, General Manager, Toronto

813

STUART COX LOSES NUMBER OF RABBITS

Hounds Break Into Pens and Kills Valuable Animals.

(Examiner Correspondence)

COLBORNE, Dec. 17.—Stuart Cox had the misfortune recently to lose a number of his Angora rabbits, valued at about two hundred dollars. Hounds broke into the pen and killed the rabbits.

Things are rather quiet in the village at present. Christmas excitement has not yet started. The highway is very busy, heavy trucks running from Toronto to Kingston daily.

Mr. Harnden has moved into the Simmonds place and has started his milk route.

Mr. Rosebush, of Oshawa, is moving into the Teal place.

QUIET

The Easy is not like the old-time washer-woman who talked from morning till night, when she wasn't singing.

It works so quietly you wouldn't know it was in the house—if it were not for the wonderful results the *Easy* gives you in cleaner clothes, shorter washdays and freedom from drudgery and wash-board backache.

The *Easy* is well built from fine materials. It does not vibrate, rattle or make any unnecessary noise. There's a wholesome, satisfying sound to the "swashing" of the efficient Vacuum Cups as they move up and down flushing air, soap and water through and through the clothes.

Phone now for a free demonstration on *your* washing.

The EASY WASHER

A NUMBER OF GOOD

USED ELECTRIC WASHERS

Reconditioned. For Sale CHEAP.

F. R. J. MacPherson Co., Ltd.,

450-454 GEORGE STREET.

3d-141

Young's Point

(Examiner Correspondence)

YOUNG'S POINT, Dec. 15.—Mr. Walter Young has purchased the house, store, blacksmith shop and property of Mr. Robert Charlton. Mr. Young is getting everything in shape after which he will open up his business.

Mr. Robert Charlton and family have moved to Peterborough where they will reside in future.

Miss Margaret Young, daughter of Mr. and Mrs. William Young, who underwent an operation for appendicitis in St. Joseph's Hospital, Peterborough, is progressing favorably and hopes to be home for Christmas.

The many friends of Mr. Edward Young, general merchant, will be sorry to learn that he is very ill at his home in the village.

Master Royden Ellsworth, of Windsor, who has been visiting his grandparents, Mr. and Mrs. Andrew Wilson, has returned to his home in Windsor.

The new lockhouse is nearly finished. Mr. and Mrs. Elmer Johnston and son expect to move into the house in the near future.

Mr. and Mrs. Andrew Wilson and daughter Daisy, who have been visiting friends in Windsor and Toronto, have returned home.

Mr. and Mrs. D. Darling, of Selwyn are visiting friends in Peterborough.

Captain and Mrs. Scollard are having their house renovated, McPherson Bros., of Peterborough, are doing the work.

Campbellford

CAMPBELLFORD, Dec. 17.—(Examiner Staff Correspondence).—Mr. Wilbert Kingston and Mrs. Stewart Carr who are attending the University of Toronto, have arrived home for the Christmas vacation.

Mr. R. D. Cumming., Haileybury, is spending a few days with his father, J. D. Cumming, First street.

Mr. J. D. Cumming has been seriously ill for several weeks.

Through an error on the part of the reporter, the name of Miss Isobel Harriett of Warkworth, was not included in the list of guests who were present on the occasion of the celebration of the diamond wedding anniversary of Mr. and Mrs. Benjamin W. Moir. Miss Harriett is a grandchild of the elderly couple.

TRAPPER IS DROWNED.

PORT ARTUR, Dec. 15. — Canadian Press. — Daniel Kennedy, a 60-year-old trapper, was drowned in the English River, near Quorn, according to word received from the provincial police yesterday. Discovery by Indians of his toboggan, mitts and other articles, revealed the tragedy. The body of the trapper, who is believed to have attempted to cross the river on the unsafe ice, has not been recovered.

MEMBERS HONORED BY CHURCH SOCIETY

Annual Meeting Held Of W.M.S. of St. Paul's Prebyterian Church

The Woman's Missionary Society of St. Paul's Presbyterian Church, Peterborough, held their meeting Friday afternoon, Dec. 14th, at 3 o'clock. President Mrs. William Allan in the chair. The meeting opened by singing hymn 553, and a scripture reading by Mrs. R. H. Hunter.

The retiring president, Mrs. Allan, read a passage of scripture, which was her parting message to the W.M.S. members, and was very interesting and handled in a most capable manner, and her address was one that will be long remembered.

Miss Nina Davidson then presented Mrs. Robert Hall with a certificate for Honorary President, accompanied by a beautiful bouquet of roses.

Reports were read by the different secretaries. Mrs. Robert Hall then spoke of Mrs. G. S. McKee's faithfulness as a treasurer to this society for twenty-three years, and was only absent from two meetings in all that time. She was then presented with a bouquet by Mrs. Hunter. These ladies both answered, thanking all for the kind words spoken about them, as well as for the beautiful flowers received.

Election of officers for 1929 were announced as follows:

Honorary President, Mrs. Robert Hall; Honorary Vice-President, Mrs. John McPherson; President, Mrs. W. R. Turner, First Vice-President, Mrs. G. S. McKee; Second Vice-President, Mrs. E. F. Mason; Third Vice-President, Mr. R. Lees; Fourth Vice-President, Mrs. D. Jordan; Secretary, Hrs. James McCaw; Treasurer, Miss Nina Davidson; Financial Secretary, Mrs. H. W. Morgan; Supply Secretary, Miss E. O. Simpson; Assistant Supply Secretary, Mrs. J. Gillespie; Welcome and Welfare Secretary, Mrs. C. A. White; Welcome and Welfare Assistant Secretary, Mrs. A. J. McLeish; Literature Secretary, Miss A. Erskine; Glad Tidings Secretary, Mrs. A. Cameron; Assistant Glad Tidings Secretary, Mrs. W. J. Hancock; Home Helpers Secretary, Mrs. S. Taylor; Press Secretary, Mrs. E. E. Cox, Pianist, Miss Olive Cullen.

Executive Committee—Mrs. W. H. Hill, Mrs. M. Chenhall, Mrs. R. H. Hunter, Mrs. Gilgour, Mrs. R. R. Hall, Mrs. Allan, Mrs. J. Garbutt, Mrs. H. B. Cowan, Mrs. J. P. Pulkinghorn, and Miss Allan.

JUVENILE LODGE INSTALLS OFFICERS

Ceremony Is Conducted By County Master Bro. R. Manley

A very large and enthusiastic gathering was held in Victoria Hall Friday evening, when the annual meeting and election and installation of officers took place of the District No. 3 Juvenile Orange Lodge. The annual reports showed the lodge to be in a most flourishing condition.

Previous to the election of officers a number of candidates were initiated.

The election of officers was conducted by Bro. D. J. Manley, District Master of L.O.L. No. 3. The installation ceremony by County Master Bro. R. Manley..

The newly-installed officers for 1929 being: Wor. Mistress, Genevieve Foster; Deputy Mistress, Freda Smith; Chaplain, Dorothy Mann; Recording Secretary, Mansel Wilson, Financial Secretary, George Perry; Treasurer, E. Millard; Director of Ceremonies, George Head; Lecturers, 1st, Nelson Foster; 2nd, Hazel Foster; Committee; 1st, G. Forbes; 2nd, Sister G. Edwards; 3rd, Bro. J. Mann; 4th, Sister V. Noakes; 5th, Sister M. Noakes; Inner Tyler, Bro. Kingdon; Outer Tyler, Bro. G. Young; Guardian, Bro. W. Wilson

Brief but appropriate addresses were afterwards delivered by County Master R. Manley, District Master D. Manley, Sister Millard of Vimy Ridge L.O.B.A., Sister Smith of Star of Bethlehem L.O.B.R., Bro. T. Millard L.O.L. 50, and the newly-installed officers, all indicating a banner year in 1929. Following the meeting, refreshments were served, and a most enjoyable hour terminated an extremely successful gathering.

Mount Pleasant

(Examiner Correspondence.)

MOUNT PLEASANT, December 15.—The school children are very busy preparing for their Christmas examinations and practicing for their annual Christmas concert to be held in the Women's Institute Hall, on Thursday evening, December 20.

Mr. C. Hancock was a business visitor to the village on Wednesday.

Dr. H. A. Turner of Millbrook, made a professional call here Thursday.

Mr. and Mrs. John Handley and Mr and Mrs. Ira Lowe, spent Sunday at the home of Mr. and Mrs. Fred Cann of Peterborough.

Miss Kathleen Sisson of Ida, was in the village on Thursday.

Mrs. L. H. Winslow was in the village on Thursday, teaching her music class.

Ward off the "Flu" the *Quick*, Sure Way

At the first sign of a Cold, take Buckley's Mixture. It's a *proven* remedy that acts like a veritable flash in relieving a Cough, clearing and healing the inflamed membrane and in preventing Lagrippe, "Flu" or Pneumonia from developing.

For severe colds accompanied by fever, headache or neuralgia, take LAXPYRIN and Buckley's Mixture and quick relief will follow.

W. K. Buckley, Limited, 142 Mutual Street, Toronto 2

BUCKLEY'S MIXTURE

Acts like a flash — a single sip proves it

LARGE SIZE 75c—TRAVELLER SIZE 40c

531

Attractive Assortments of good merchandise — priced with the economy of cash dealing—every day at the Teco Stores.

TECO STORE

Teco Prices Demonstrate Daily the Economy of Cash Buying and Cash Selling

Cash dealing gives you full value for your money every day at the Teco Stores.

2000 Pairs Gift Hosiery Are Featured Tuesday

It is so difficult to know what to get! May we suggest Hosiery?—practical, acceptable, smart! The magnificent range of Christmas hosiery which we display to-morrow gives an extensive choice—gleaming chiffon hose for "her"—tastefully patterned hose for the man—warm, durable hose for the children. All priced most attractively.

Birkdale Hose for Men

Natty and Conservative Patterns

Running the gamut of striking and subdued patterns, the smart fir of Birkdale Hose make it a favorite with men. Knit in a fine rib in an unusually interesting variety of patterns. Boxed for gift giving. Birkdale quality, pair..... $1

Eatonia Hose

An exceptional good quality. Made from selected all-wool yarns. Warm, smart and comfortable, in plain conservative shades of grey, almond and black. Sizes 10 to 12. A real gift. Eatonia value, pair..... 75c

Cashmere Hose

Heavy Ribbed All - Wool Cashmere Socks for men and young men. A Sock that any man will be proud to be the wearer of. Made with the popular red weave top, in shades of brown, heather, fawn and lovat. All sizes. Pair..... 65c

—Main Floor, Men's Shop

Children's Hosiery

Smart Stockings for Dress Wear

Infants' Fine Hose

Made of silk and wool. Extra fine and smart looking for the wee tots. Popular shades of pink, blue or all-white. Sizes 4 to 5 in each shade. Pair..... 59c

All-Wool Hose

Smart, serviceable and very comfortable for dressy wear. Made of extra fine selected woollen yarns, woven into a 1/1 rib, in shades of camel, jerger and fawn.
Sizes 5½ to 7½. Pair..55c
Sizes 8 to 9. Pair.....75c

Silk and Wool Hose

For children to wear on special occasions. Splendid quality, 1/1 rib. New shades of almond and white, nude and quaker. Sizes 6 to 9. Buy them Hose for Christmas. Per pair..... 75c

—Main Floor, Teco Store

Mayfair Silk Hose $2

The Gift Hose of Quality

The smart gift for the smart woman! Mayfair Full-Fashioned Silk Hose—a clear, even service-weight in clever new colors—a happy inspiration for a gift of charm and utility. The ultimate of chic. Shades include nothing, chaire, biscuit, champagne, etc. Sizes 8 to 10½. Mayfair quality, per pair..... $2

"Bi-Tex" Hose

All discriminating women wear this popular Hose. Made with the unique interlining, suitable for Winter wear. A wonderful quality silk, in shades of gunmetal, piping rock, nude, champagne, rose, beige and black. Sizes 8½ to 10. Pair..... $2

Eatonia Full-Fashioned Hose

Heavy, serviceable weight thread silk and fashioned to fit comfortably. Every woman would welcome the "Eatonia" Hose. Shades aer mocha, arab, nude, sonata, gunmetal and black. All sizes in each shade from 8½ to 10. Eatonia value, pair.. 1.50

Chiffon Hose

Splendid quality thread silk, in a service weight, full fashioned. Will give satisfaction in wear, fit and wash. Smart new colors are moonlight, nude, blue fox, pearl blush, etc. Sizes in each shade, 8½ to 10. Make it a Hosiery gift. Pair.. 2.50

—Main Floor, Teco Store

Fine Chiffon Hose

Outstanding in quality. A Thread Silk Hose that features the Fleur-de-ly heel and toe; also the Gordon V Line two-point heel. A lovely Stocking to give mother, sister or friend. Nicely boxed. Many beautiful shades for the new mode. Pair..... $4

Thread Silk Hose

Exceptional good quality. Popular full-fashioned, featuring the point heel. This Hose comes in a variety of new shades, including gunmetal, arab, sonato, chalet, cascade and black. Nicely boxed for Christmas gifts. Sizes 8½ to 10. Priced at, pair..... 1.50

Underhose

Extra fine quality underhose in the natural shade for wearing beneath all silk hose, made of fine wool and seamless. Sizes 8½ to 10. Per pair..... 75c

—Main Floor, Teco Store

Early Specials in Gifts

200 Gift Handbags, Each $1

Outstanding 9 O'clock Special

Sharp at 9 o'clock it will be to your advantage to take this opportunity to buy a real good quality Handbag. Under-the-arm and pouch styles. Many new colors in plain and combination effects. All fully equipped with mirror and change section. Be sure and come early. An ideal gift item. Tuesday, 9 o'clock, each.... $1

—Main Floor, Teco Store

50 Boxes of Gift Stationery, Ea. 69c

Here is an excellent gift item—Stationery that is always useful, very acceptable by all. Lovely quality, linen finish, and neatly put up in a fancy box. Early Morning Special, each..... 69c

—Main Floor, Teco Store

Glass Table Lamps

A very attractive and serviceable gift for the home. Made of all glass in neat designs and colors of blue, rose and gold. A very suitable Lamp for either living-room or bedroom. Complete with cord the two-piece plug. Makes a real practical gift. Early Morning Special, complete..... 2.95

2nd Floor, Housefurnishings Bldg.

In Toyland Tuesday

Kitchen Set

The little Miss Canada Kitchen Set consists of Egg Beater, Spoon, Rolling Pin, Cake Turner and Dish. A playful set for a little girl..... 98c

Wood Wagons

Small Wood Wagon for the small boy. Painted in a bright red, with yellow wheels. A toy that will keep the little fellow busy for hours.... 49c

Toot-Toot

A real toy that will amuse the small child. A Mechanical Auto, being driven by a man in a white suit and toot-tooting his horn at the same time. Each..... 75c

Blackboard

Blackboards with chart, alphabet and beads. Mounted in a heavy wool frame with stand. Complete..... 65c

Mechanical Auto

Lights and flashes as it goes flying around in a circle. Bright yellow and black, with grey wheels. Shows red light at rear. Each..... 75c

Kiddie Kars

One of these will give hours of pleasure to the wee kiddies. Painted in red and yellow. Good, strong, durable toy. Each 1.15

—Fourth Floor, Toyland

Santa Claus is in Toyland Every Day

10 a.m. to 11.30 a.m.
3 p.m. to 5 p.m.

Santa Wants Every Child to Visit Him.

Shop Early in the Day! The Store Closes at 6 P.M. Daily As Usual.

Delivery Free on Purchases of $2 or Over.
On lesser amounts a charge of 10c per delivery call is made. If you cannot come to the store, 'phone 3000 or 138 for your needs.

TECO STORE
OPERATED BY T. EATON Co. Limited
PETERBOROUGH

Visit the Gift Booths on Each Floor of the Teco Store and Housefurnishing Building. Hundreds of Charming Gifts and Suggestions.

RADIO PROGRAM

MONDAY, DECEMBER 17

CKGW Toronto (312.3)

6.00 p.m.—Mining market report by Homer L. Gibson & Co.
6.15 p.m.— News and weather forecasts.
6.30 p.m.—Taplin talk.
6.45 p.m.— Musical program by Quality Laundry.
7.00 p.m.— Wentworth musical program.
7.30 p.m.—Toronto Asphalt Roofing Orchestra.
8.00 p.m.—Moodie Troubadours.
9.00 p.m.—Maple Leaf Hour, featuring Philharmonic Symphony Orchestra and Stuart Gracey, baritone of Philadelphia Opera Company (chain program)
10.00 p.m.—Imperial Tobacco Joycasters (chain program).
11.00 p.m.—Jack Frost Anti-Freezers (chain program).
12.00 p.m.—Late news and Gruen Watch Guild time signals.

WEAF New York (454.3)

6.00 p.m.—Waldorf-Astoria Dinner Music.
6.30 p.m.—Gilbert's Sports Talk for boys.
7.00 p.m.—To be announced.
7.30 p.m.—"The World To-day," by James G. MacDonald.
7.45 p.m.—String quartette.
8.00 p.m.—Voice of Firestone.
8.30 p.m.—A. and P. Gypsies.
9.30 p.m.—General Motors Family Party.
10.30 p.m.—Howard correct time.

WJZ New York (394.5)

6.00 p.m.—Palais d'Or Orchestra.
6.40 p.m.—Summary of programs.
6.45 p.m.—Long's Sporting page.
7.00 p.m.—Longine's correct time.
7.00 p.m.—Cook's Travelogue.
7.30 p.m.—Roxy and His Gang.
8.30 p.m.—Automatic Duo Disc Duo.
9.00 p.m.—Neapolitan Nights.
9.30 p.m.— Chesebrough "Real Folks".
10.00 p.m.—Longine's correct time.
10.00 p.m. — Meyer-Davis' Jade Room Orchestra.

WRIGLEY DANCE BAND.

The Canadian Wrigley Review is making Monday evening from 8 to 9 o'clock a Happy Hour, featuring the Wrigley Dance Band jointly from stations, CKNC (517 metres) at Toronto, and CFCF (411 metres) at Montreal. Program for Monday, December 17th, as follows:

March of the P.K.s, Band; Pompanolia, Band; Maybe This Is Love, Band and Vocal; O Sole Mio, Strings and Vocal; Doll Dance, Band; Everyboy Loves You, Band; Wedding of the Winds, Accordion solo; I'm Sorry Sally, Band and Vocal; Scarf Dance, Rythmic Paraphrase, Band; Cutting Up, Banjo Solo; Miss Annabelle Lee, Band and Vocal; Pals Just Pals, Band; Songs of Love, From "Blossom Time" (request), Band; Rigoletto, Accordion with Band; You're the Cream in my Coffee, Band; It Goes Like This, Band; Magical Island of Dreams, Band.

CFCA Toronto (357)

6 p.m.—Hudson stocks, news and weather.
6.30 p.m.—Ryrie time.
6.30 p.m.—Santa Claus from Eaton's Toyland.
7.15 p.m.—Organ recital by Fred Puttenham from Pantages theatre.
9 p.m.—Ryrie time.
9 p.m.—Maple Leaf Hour, featuring the Philharmonic Symphony orchestra with Stuart Gracey, baritone, of Philadelphia Opera Co., sponsored by the Maple Leaf Milling Co.

WOR New York (422.3)

6.00 p.m.—Christmas Carillon.
6.15 p.m.—Newscasting.
6.20 p.m.—"Footlights"—Oliver M. Sayler.
6.30 p.m.—Uncle Don and his Steiff Toy Animals.
7.00 p.m.—Koko, the Eskimo.
7.05 p.m.— Levitow's Commodore Orchestra.
7.30 p.m.—H. V. Kaltenborn, Associate Editor, Brooklyn Daily Eagle —"Current Events."
7.59 p.m.—Sessions Chimes.
8.00 p.m.—United Choral Singers.
8.30 p.m.—CeCo Couriers.
9.00 p.m.—Lowney Radio Hour
9.30 p.m.—Warne Brothers Vitaphone Jubilee.
10.0 6p.m.—The Adventurers.
10.30 p.m.—Thirty Minute Men.
11.00 p.m.—Tavannes time.
11.01 p.m.—Newark News— U.P. Bulletins; weather report.
11.05 p.m.—Ed Gordon's Palais Royal Orchestra.
11.30 p.m.—"The Witching Hour" —Emil Velazco.

Ariadne's Great-Grandparents Shovelled Snow on Christmas Day!

MARION'S MAIL

Address correspondence to Marion, at The Examiner Office.

"Dear Marion:

Just three weeks until Christmas; just imagine it! Maybe it's just imagination, but it seems to me that the festive season is earlier than ever this year.

It was nice of you to print both my letters and was much more than I expected.

In the 'Whatnot' I saw an article on how the immigrants spent Christmas. Well, Marion, I have a dear grandma who read that article and who told me about her grandmother.

Her grandfather and grandmother were Irish immigrants and it was Christmas Day when they arrived at the little shanty that the government had built for them. There they settled just four miles from Peterborough.

Grandma says "The shanty was half full of snow when they arrived and in the centre of it was the stump of a large tree. They didn't do much decorating that Christmas day but spent it clearing out the snow and chopping down the remains of the tree."

Many are the tales Grannie tells us and all so interesting!

Well, I feel I have again trespassed on your valuable time; I never mean to but it seems so easy to write to you—just like an old friend.

I am enclosing some Christmas poems that I have copied from my scrap book.

Hoping I have not completely tired you out.

I am,

'Lest You Forget,'

Ariadne."

Warkworth.

* * *

Indeed not, "Ariadne"! I thoroughly enjoy your interesting letters, especially this one because I am intrigued by all stories of the pioneers. Thanks for the poems, which I have no doubt I will find room for between now and Christmas.

"Dear Marion:

I enjoy reading your page very much, also the recipes which I have found real good. I am sending for some helps. Would you have one of the hat pattern left? If so, I would be pleased to receive it and the others I have marked for which I thank you in advance.

I wonder if any of the neighbors have tried a cup of maple syrup instead of the molasses in their Christmas cake? I have and found it an improvement and it darkens it just as well and has a much nicer flavor.

Yours sincerely,

Mrs. D. D."

City.

* * *

Thanks for your hint about maple syrup, "Mrs. D.D." I never heard it before, but it sounds attractive. All the helps I have were sent you, and I hope you find them useful.

"Dear Marion:

I am again coming for a few of your helps. Those I have had before have been a great help. Thank you for same, also the many interesting hints one gets in the daily paper. I am looking forward to seeing your Christmas stories. Thanking you once again, I remain,

Sincerely,

Topsy Too."

City.

* * *

I'm glad the helps were of assistance, "Topsy." It's a real pleasure to me to send them out. I hope you liked the Christmas stories by our neighbors.

"Dear Marion:

You have added so much interest to our local paper that I have often thought of writing to tell you so, but as I never wrote to a newspaper before I feel a little timid about doing so. I see you are full up of Christmas and asking suggestions on anything connected with it. Some of our neighbors are interested in Sunday school and its activities.

All over our Christian world Christmas is a festive season and children look forward to it. In some Peterborough Sunday schools it has come to be almost a custom to entertain only the younger set from the cradle roll up to the 'teen age. By entertain, I mean give them a real party or Christmas tree. All they get and sometimes not that is a concert, where they are supposed to put on the program themselves.

I would like to send in a plea for these pupils this year and suggest that the churches give them all a real party at Christmas tree, teachers included. The parents would help. The men who get so many banquets prepared by the Ladies' Aid would not grudge giving up one of them at least surely to provide the younger element with a "bun feed" as in days of yore.

Hoping to see my humble effort in print, and perhaps someone else's opinion on this subject—which is a 'Christmas thorn' to many Peterborough boys and girls.

I am,

Yours sincerely,

John Grumble."

* * *

I like your idea, "John Grumble" because I remember what we used to call "bun fights," and they were surely jolly affairs. The events to which I went were arranged so that every child received a selection of pastry in a bag, with nuts and candy. What we could-n't eat (we were so excited) we used to take home to enjoy next day.

"Dear Marion:

I am enclosing a coupon for some helps and hope I have not put off until all are gone. I have had previous helps and thank you very much. I would like to send some helps or recipes to show my appreciation, but you seem to have so many.

The following I have found very helpful and know others who have received great benefit by using it, perhaps someone else suffering would like to try it.

'Cure for Neuritis,' also good for rheumatism. Take 1 oz. of celery seed and put in a saucepan with 1 pint of water and soak over night. In the morning bring to the boil and simmer down to ½ a pint. Strain and take 1 teaspoonful in water twice a day.

Thanking you and wishing you every success, I am,

Yours truly,

Mrs. W. A. W."

City.

* * *

I'm sure many neighbors will appreciate your hint, "Mrs. W. A. W." because many are afflicted. I am pleased to know you like our page.

"Dear Marion:

Please forgive a very tardy acknowledgement of your helps, I was so pleased with the Crush Collar, it is lovely.

I read your page every night and have derived a great deal of benefit from it. I hope some time I may be able to return the compliment and send you some helps you desire.

Yours sincerely,

E. I. F."

City.

* * *

It's nice to know, "E. I. F." that the helps are of practical value. I tr to make them so, but one is always doubtful whether one is succeeding.

"Dear Marion:

I read your pages every night and enjoy them, especially the Whatnot.

Would you please send the helps I have marked?

Thanking you in advance, and wishing you every success in your work.

Anne."

City.

* * *

Thanks, "Anne." Won't you write me another letter about something in which you are interested?

"Dear Marion:

I received some of your helps, so I thought I should write and thank you for them. I enjoy your page very much. We have been regular readers of The Examiner for the past fourteen years, and have always enjoyed reading it. Your page makes it more interesting.

I remain,

Yours truly,

Another Friend."

City.

* * *

It is indeed a pleasure to hear from one who has been so long a reader of The Examiner, "Another Friend," and I'm glad you like the addition of our pages.

Marion

The Chicago Furniture Mart building contains 25,370,000 cubic feet of space.

Thousands Keep Well-nourished Right Through The Winter—They Take

SCOTT'S EMULSION

Rich In Cod-liver Oil Vitamins

Scott & Bowne, Toronto, Ont. 28-23

LONDON ANXIOUS AS TO CONDITION OF KING

With the life of the British Empire's ruler at stake, London is especially anxious to keep informed of any change in the King's health. Photograph above show (1) a recent study of Her Majesty the Queen, seen at the wedding of Col. George Gibbs, treasurer of His Majesty's household, to Hon. Ursula Lawley, a former maid of honor to the Queen; (2) a crowd in front of the palace awaiting a bulletin, while the guard is being changed; (3) a chimney sweep also is anxious and asks a "bobby." One of the bulletins is seen posted on the palace fence; (4) early morning workers scanning a bulletin; (5) Lord Dawson of Penn, physician to the King, leaving his home for the palace; (6) a close-up of one of the bulletins.

Large Christmas Cactus Carries 139 Fine Bloom

A very large and beautiful Christmas cactus, owned by Mrs. Thomas McIvor, who resides north of Jackson Park, has 139 fully developed buds and is now blooming. In other years the plant has not bloomed until March. It measures three and one-half yards around the outside.

Our Columns.

These columns are for the use of Examiner women readers wherever they may be.

MARION'S MAIL: A Column where women may express their opinions on anything under the sun, but particularly designed to be helpful and inspirational.

BIG SISTER COLUMN: Here Examiner neighbors give advice to their younger sisters. Inquiries are typed by Marion and sent to the neighbors in turn to answer. Only Marion knows the identity of the writer—and Marion doesn't tell.

MY FAVORITE RECIPE: Here neighbors tell the recipes they have tried and proved good; they are well worth clipping for the scrap book.

SOS COLUMN: If you have any problem in housework, or if you want a recipe or if you need help with your sewing, cooking, or cleaning, send in an SOS. Either Marion or the neighbors can probably help.

NEIGHBORLY HELP: The column in which answers to SOS calls are printed.

DAILY READING: A Column in which is given, every day, a short extract from some worthwhile author's work. Neighbors are invited to suggest suitable selections.

WHAT IS CORRECT: Answers to questions on etiquette submitted by readers will be given here.

All the above are conducted by Marion, to whom correspondence should be addressed, care of The Examiner Office, Peterborough. Peterborough. Every one of these columns belongs to the women readers, and may be freely used.

In addition, there is the daily **WHATNOT** column, conducted by Marion, the thrice-a-week **"IN WOMAN'S REALM"**, written by Jeannette, the Saturday **"WOMEN'S INSTITUTE COLUMN"**, with articles written by Examiner Correspondents and Institute officers; **"ENTERTAINING"**, in which Laura tells how to conduct parties and entertain guests, and the **SATURDAY MARKET BASKET** column, with information on prices of foodstuffs.

THE SATURDAY MARKET BASKET

With Christmas only about two weeks away, the stores are well stocked with good things for the holiday season. There is an excellent variety of goods from which the housewife may choose.

Oranges, apples and nuts are plentiful. Oranges range in price from 40 to 85 cents a dozen, according to their size and variety. Bananas are 10 cents a pound, and apples also range in price. Spys, Snows and Greenings are 60 and 65 cents a peck; Russets are 55 cents a peck, and Wealthies are 40 cents a peck. Eating apples are 40 cents a dozen. Lemons are 40 cents a dozen, and grapefruit may be had at 2, 3 and 4 for 25 cents. Grapes (Tokay) are 2 pounds for 25 cents. Pears are 50 and 55 cents a basket and 5 cents each or 6 for 25 cents.

Potatoes are $1 and $1.10 a bag and sweet potatoes are 3 pounds for 25 cents. Carrots and beets are 25 and 30 cents a peck. Cabbage are 10 cents each and cauliflowers are 15 cents a head. Turnips sell for 5 cents each.

Iceberg head lettuce is 15 cents a head, and 2 for 25 cents, while leaf lettuce may be had for 5 cents a bunch. Celery is sold at 2 and 3 bunches for 25 cents, and celery hearts are 15 cents a bunch. Hothouse tomatoes are 25 and 30 cents a pound.

Brussels sprouts are 15 cents a quart and spinach may be had 2 pounds for 25 cents. Vegetable marrows are 15 cents each and squash are 25 and 30 cents each.

Christmas mixed nuts, such as filberts, Brazils, almonds and walnuts, are 25 cents a pound.

Mincemeat is priced at 2 pounds for 29 cents in some stores. Christmas crackers may be purchased at from 35 cents to $2 a dozen.

Some One Some Day

By A. W. PEACH

Irma raced from the gate to the vine-clad porch where her invalid mother was busy with her knitting.

"Mother, what do you think? Uncle Ren did remember us. Here's a letter from his lawyers, saying that he left us $50,000 in cash, that the money had been forwarded to our local bank, and—well—now—"

Her mother laughed at the long sigh that followed the "now." "Now, Dark Eyes, I suppose you will want to be doing missionary work with it. Ren never liked us, but I guess he thought better of his family as he grew older. What are you going to do with it?"

Irma looked into her mother's twinkling eyes. "Well, with this and what father left us, I guess we won't worry any more; and then—mother dear, Im going to give Mrs. Jameson enough to have Bobby opererated on, and I'm going to buy that home for old Mr. and Mrs. Peebles, and——"

"Gracious, child, get your breath! I hope you will do happy things with what we don't need, and our needs are not luxurious. We—here comes Del Stewart!" Her mother added, looking up the walk.

Irma went to meet him, a little of the happiness of her plans going from her face. Stewart was a persistent suitor almost to the point of being annoying; but he was regarded in the village as a good catch for any girl, and the village had been unable to understand why Irma had not accepted him. As a matter of fact, she ha on the verge of doing so, but always the realization that she did not love him as she wanted to love some one some day held her back.

She told him the good news, but he did not seem in any sense overjoyed by the information. She guessed the reason. The son of the richest family in the village, he had made her realize what he could do for her and her mother. In dark moments that thought had tempted her—but only for moments.

The next week she proceeded to make a few dreams come true. Mr. Peebles, limping home from work, found the deed of his home waiting for him in his wife's trembling hands. The old people wept softly in each other's arms, and then went slowly down the street together to the Raines cottage. The little Jameson boy, his pale face alight with hope that he was going to be made like other boys, went with his mother to the great city.

Then out of the clear sky came the word that left her almost fainting—a letter from the western firm of lawyers, telling her to cease drawing on the $50,000, that a later will had been discovered in which the money had been left to Mr. Starr Kingston, a friend of h r uncle: that a representative would see her about the matter.

She was at her wits' end. "What shall I do? What shall I do?" was the bitter question she faced. She had spent the money for things that could not be returned. She might take the little money in her mother's name—and that would mean poverty for them.

In desperation she told Stewart. He smiled. "Marry me, Irma, and I'll take care of the whole thing," was his solution.

She looked at him with frightened eyes, and started to offer herself, for the gateway he mentioned seemed the only one. Just as his greedy eyes were growing triumphant, the door bell rang and Irma had to go.

At the door she found a tall, clean-cut young man, and looked up into gray pleasant eyes. She guessed who he was. "You are from Stetson & Stetson?" she asked fearfully.

He nodded. "Yes, I am here to explain the situation and arrange for the return of the money. It is very unfortunate."

Stewart was forgotten as, her mind in a whirl, Irma led the tall lawyer into the cottage living room and began the terrible explanation.

He listened quietly, then said, "I would like to see Mr. Peebles' home and the Jameson lad—in fact, just what you have done."

He came the next day and she told him what she had done. The day drew into a week. Evenings found him at her house, a part of the little circle of home life. Under the quiet friendliness of his ways Irma almost forgot the tragic import of his errand. Then came the evening when he announced his departure. That night in the quiet of her room Irma saw with a soul's clear vision that in him she had found the some one she could love some day. But tomorrow he would come, tomorrow he would suggest some arrangement for the return of the money she had used. Very quietly she came to her decision to marry Del Stewart.

The next afternoon the attorney came. He asked her to walk with him in the old-fashioned garden her mother loved. In the summer house he paused and took her hands. She looked up into his fine gray eyes—to start and tremble at what she saw there—something that sent a wild cry through her heart—"He loves me!"

"Irma, confession and apology shall come. First, however, let me say not a penny need be returned. You have used the money too beautifully. Second, I am a lawyer, but not a member of the Stetson firm. I am Starr Kingston. Last of all, I love you."

The next thing she knew she had evidence that it was no longer a matter of some one nor some day.

(Copyright, 1928, McClure Syndicate.)

That Body of Yours

By Dr. J. Barton

CAN YOU CHANGE THAT BODY OF YOURS?

I met a man some months ago who said that he had derived a great deal of comfort from the teachings of a book he had been reading. The book taught that as our whole physical existence was determined for us at birth, the kind of a stomach, heart, lungs, kidneys, and so forth, that there was nothing that could be done to change it.

Therefore this man was not bothering about what he ate, about exercise, sleep, or anything else, and was getting more "kick" out of life because he didn't have to think of all these things.

What about this?

Well, it is only too true that we are just what our parents and circumstances made us, and it is truly a great thing to be well born; to inherit brain, heart, lungs, and mental and moral inspiration. But that is not the whole story just the same.

A writer recently compared life with life in nature, the farmer's crop at harvest time.

The soil is that body of yours as given to you by your parents, but while the farmer is glad to get good soil, nevertheless he takes pains to cultivate and to enrich that soil, removing the weeds so that the energy or power of the soil will not be expended in growing weeds. And so you and I can fertilize the soil, can enrich and strengthen our bodies by "proper food, rest, recreation, and the like so that what looked like a stony and unprofitable field can be made to produce a satisfactory crop."

And so as the boy or girl begins to grow there should be the regular hours for food, for rest, and for exercise.

Just what can be done to a growing gangling boy or girl by proper physical discipline is an everyday object lesson.

Theodore Roosevelt in his early youth, was a weakling, but the outdoor Western roughing it, with a love for manly sports, developed a man of tremendous physical power. This was just a case of stony ground being made fertile by thoughtful care.

The idea then, is that whether you were presented with a strong or a weak body, you need to fertilize or enrich it by proper health habits. And again I quote Gladstone who said—"All time and money spent in training the body, pays a larger rate of interest than any other investment."

NEIGHBORLY HELPS

This column is used by Examiner neighbors to help out others who have requested recipes or advice. You may use it freely by addressing Marion.

Here is a recipe in response to Mrs. R. E. D.'s SOS—

Mix four cups of brown sugar and a half a cup of corn syrup with half a cup of water, and put on fire, stirring carefully until sugar is dissolved. Let this come to a boil and then take off fire and add four tablespoons of butter. Put on stove again and let boil until butter has penetrated throughout the candy. Pour on to a greased enameled ware tray. The stickiest mixtures will not adhere long to its porcelain-like surface.

HE NEVER COULD DIGEST HIS FOOD

"FRUIT-A-TIVES" Brought Perfect Health

What miserable years Mr. Leo Godin spent when his stomach was all upset and he was deathly sick with bilious attacks. As he wrote from Montreal, "It seemed to me that I was always bilious and never digested my food. Finally, an old friend told me to try "Fruit-a-tives." Since taking them, I have been so well that I want to congratulate you on this wonderful medicine." This is the way it goes. People suffer for years with Indigestion, Bilious Attacks, Pain in the Back, Bladder Trouble, Rheumatism, Headaches and never realize that the CAUSE of these troubles is weakness or poor action of the bowels, kidneys and skin. "Fruit-a-tives" restores these three great blood purifying agents of the body to normal, healthy action, sweetens the stomach, makes digestion sound, enables you to eat and sleep and enjoy life.

25c. and 50c. a box—at dealers everywhere.

INSTITUTE MEETS.

Delegate Submits Report of Belleville Convention To Marmora Women.

MARMORA, Dec. 17 (Examiner Correspondence).—The monthly meeting of the Marmora Women's Institute was held on Wednesday evening with a good attendance present. The roll call was "How Christmas should be spent."

The program, arranged by Mrs. (Dr.) D. Thomson and Mrs. E. Rose, was much enjoyed. Mrs. Robert Nayler gave an interesting report as delegate to the Belleville convention. Mrs. C. Nichol gave an excellent solo, "Kathleen Mavoureen."

Mrs. J. F. Bowen pleased the gathering with a very fine reading on Christmas carols. This lady was also successful in the entertaining Christmas tree contest put on at the close. The next meeting will be held at the home of Mrs. F. N. Marett, when an exhibition of antiques has been proposed as one of the features.

YOUR HOME AND YOU

By BETSY CALLISTER

From a half yard of white tarlatan and a small amount of red worsted can be made a dozen or more attractive Christmas stockings that may be used effectively on the Christmas tree. To make these you will first need a pattern and this may be made by laying a small child's socks out flat on a piece of paper and tracing round it. Cut out this pattern and then cut duplicates of it from the tarlatan. Place these pieces together and coarsely overhand the edges with the red worsted threaded in a coarse needle. Quickly buttonhole the tops with the red worsted and make a two-inch loop at the top of the stocking with which to hang them on the tree. These stockings may be filled with hard candies, nuts or popcorn.

If you like you can make full-sized stockings from tarlatan to use for hanging up by the hearth on Christmas eve. Then the different stockings may be worked around with different colored worsted.

If you have any old barrels or peach baskets in your cellar the hoops may be turned to account as part of your Christmas decorations. Cut strips of red paper and wind round the hoops. Tie one or two sprays of holly or Christmas green to each hoop and use them to hang up on the wall where a bit of Christmas decoration is needed. A barrel hoop so wound might be suspended just below the chandelier in the dining room, parallel with the table, and from it might be hung tiny tarlatan stockings or Christmas greens.

Any sort of Christmas greens take on an attractive, snowy aspect if dipped lightly in whitewash.

British manufacturers make about 600 million needles a day.

His Baby Boy Was Troubled With Whooping Cough

Mr. Ernest Kronier, Freedom, Alta., writes:—"My baby boy, two years of age, was troubled with whooping cough. I tried everything I could think of, but he kept getting worse. A friend advised me to try

Dr. Wood's Norway Pine Syrup

and it gave him great relief, and before using the contents of the second bottle the cough had completely disappeared."

Price 25c. a bottle; large family size 60c. at all druggists and dealers.

Put up only by The T. Milburn Co., Ltd., Toronto, Ont.

The Gift for Mother—A "Wear-Ever" Aluminum Roaster

WEAR-EVER ALUMINUM TRADE MARK

Make your mother happy this Christmas by giving her this beautiful "Wear-Ever" Aluminum Roaster.

Get the genuine—with the name on the bottom—sold by the best dealers everywhere.

A few of the many uses of this famous "Wear-Ever" cooking aid are illustrated below:

MARION TELLS WHAT SANTA'S PALS MAY DO

NEIGHBORLY NOTES

Mrs. James Richardson of Otonabee was hostess on Friday evening at a very pleasant party, attended by about sixty guests, and held under the auspices of the Ladies' Orange Benevolent Association of Keene. Mrs. Richardson kindly loaned her home for the occasion, with a nicely decorated Christmas tree from which each guest received a gift from the society.

• • •

Mr. C. Scholey of 98 Stewart street has received the news from England of the death of his father, the late Mr. G. Scholey of Burley Road Leeds, Yorkshire.

• • •

Miss Ethelwyn Dix entertained on Friday evening at a miscellaneous shower given in honor of Miss Adelaide Batten, whose marriage takes place this month.

• • •

Mr. G. A. Gillespie celebrates a birthday anniversary to-day.

• • •

Mr. and Mrs. Walter Carey and Mrs. C. B. Coones motored from Toronto on Sunday to visit Mr. and Mrs. H. W. Cooper at 387 Mark street. On their return journey, they visited Mr. Carey's mother in Omemee and were accompanied to Toronto by Master 'Buddy' Cooper.

• • •

Miss Agnes Neill entertained at her home on Saturday evening, at a bridge party given in honor of Miss Jean Eastwood, a bride-elect of the month. The guest prize was given to Miss Eastwood. First prizes for bridge were won by Mrs. Alan Cameron and Dr. A. G. Howson.

• • •

Members of the teaching staff of the King Edward School entertained at dinner recently in honor of two departing members, Miss Adelaide Batten, whose marriage takes place shortly, and Mr. T. Langford, who leaves soon for Toronto. Gifts from their fellow teachers were presented to both.

• • •

Mr. and Mrs. Harold Legrow, Lake street, entertained a few of their friends on Friday evening.

• • •

A jolly Christmas party for four families in which the society is interested was held Saturday afternoon at the Y.W.C.A. by members of the Wohelo Club, who entertained fourteen little guests at a merry entertainment of games, recitations and stories, which was followed by the service of a delicious supper, arrangements being in charge of Miss Edna Simmons. Later, a decorated Christmas tree in the hall presented, by way of Santa Claus, a gift to each child, with boxes of dainty clothing for two little babies in whom the Club is especially interested. Miss Mary Leahy assisted with this portion of the program. Leaders of the Wohelo Club who supervised general arrangements were Miss Grace Phillips and Miss Leta Brownscombe. The motto of the organization is: "Work, Health and Love."

• • •

On Thursday night, after the usual weekly practice, the members of the choir of Trinity Church, gathered at the home of Mr. and Mrs. Maurice Park and spent a very pleasant social time in games and other amusements. Dainty refreshments were served and Mr. and Mrs. Park were accorded a very hearty vote of thanks for their kindness in opening their home for the occasion.

• • •

A very pretty junior tea and sale of Christmas things was held on Saturday afternoon at the home of Mr. and J. A. McKone, Downie street, by members of the Canadian Girls in Training group of St. Andrew's United church. The girls were received by Arleigh McKone, Helen Ross and Eleanor Stacey, and various members of the organization took charge in turn of the service of tea and the sale of pretty things made by the girls, including fancy work, dolls, home made cooking and candy. Decorations were carried out in the C.G.I.T. colors of blue and white. Tea was poured by Mrs. C. V. McLean, assisted by Mary Westbye, Frances Jennings, Mary MacDonald, Edith Culcheth and Helen Banks.

• • •

Friends of Mrs. J. H. Seels, who has been very ill with pleurisy, will be pleased to learn that her condition has improved.

• • •

Mr. George H. Eagleson of Bailieboro spent the week-end in the city with his brother, Mr. J. E. Eagleson, Stewart Street. Other recent visitors from out of town at the home of Mr Eagleson were Mrs. R. M. Howden of Cavan, Mrs. Saunders of Montreal, and Miss Mary Eagleson of Millbrook.

• • •

Miss M. Matthews, R.N., is leaving for Vancouver, B.C., where she will spend the winter.

• • •

The name of Mr. Orville McCall, of 507 Bethune Street appears in the list of prize-winners at Rev. Father Collins' social at Parry Sound, as the winner of the first prize, which was a gold wrist watch. Mr. McCall has done well in the way of winning timepieces this year, as he was the holder of the lucky ticket for the first prize, a four-hundred day clock, at the recent bazaar held here in aid of St Joseph's Hospital.

• • •

Friends of Mr. Louis Anthony of Water Street will regret to learn that his illness took a very serious turn yesterday.

• • •

Mrs. R. M. Waddell and Miss Linden Hall were tea hostesses on Saturday afternoon at the Conservatory of Music, following the address given to the Women's Art Association by the Rev. Charles V. McLean on "Christmas in Art." They were assisted by Mrs. H. E. Connolly, Mrs. G. E. Porter, Mrs. H. Wightman, Miss Maude Rush, Miss Marjorie Hatton and Miss Margaret Widdess. The table was charming with a cloth of Florentine lace and a central mirror banked with red tulle and holding a miniature Christmas tree. Lighted red candles were in silver holders. The decorations of the studio were in keeping with the Yuletide season and were carried out with branches of evergreen, little red and green immortelle bells, palms, ferns and pot of cyclamen.

• • •

Mr. V. J. McElderry, K.C., celebrates a birthday anniversary to-day.

• • •

Miss Katie Martin, Rubidge Street, accompanied by Berenice Garside, Reid Street, left yesterday to spend the next two months with friends in Long Beach, California.

• • •

Mrs. V. A. Selkirk, London Street, entertained at tea on Thursday in honor of Miss Adelaide Batten whose marriage takes place this month. Mrs. N. C. Staples entertained at tea on Friday for Miss Batten.

• • •

Miss Forester Parsons is home from Toronto and is the guest of her parents, Mr. and Mrs. R. H Parsons, Douro Street.

• • •

Mr. Robert Ross, George Street South, celebrates a birthday anniversary to-day.

• • •

Miss Marcelle McNulty entertained at tea at her home on Saturday afternoon for a number of her friends. She was assisted in receiving by her mother, Mrs. F. P. McNulty, and her sister, Miss Marjorie McNulty. The guests were ushered into the tea-room by Miss Florence Thompson. The table was charming in its arrangement, with pink shades predominating. An exquisitely worked cloth of net and Battenberg lace, appliqued with pink silk roses, was centred by a circular mirror festooned with smilax and holding a cut-glass bowl of pink roses. Silver candelabra at either end of the table held pink candles. Tea was poured by Mrs. N. D. Buchanan and Mrs. A. J. Reynolds cut the ices. Tea-room assistants were Miss Mildred Morphet, Miss Mary Reynolds, Miss Jean Duffus, and Miss Hilda Hall.

READ THE WANT ADS.

THE MIRROR OF THE MODE

By Mary Marshall.

Printed cretonne with black foundation and bright flowers was used for this coat worn over frock during working hours in place of the usual smock.

I know a successful woman novelist who insists that she can never get herself into the mood for writing unless she wears a colorful mandarin coat that she has had so long it is becoming actually threadbare. That mandarin coat is her working regalia and it is as definitely associated in her mind with her work as the white uniform is associated in the nurse's mind with the tasks she has to perform in the hospital. One reason why smocks became so popular with office workers was that they saved their street clothes—and another reason almost as important was that they provided them with a working uniform.

If you want to tell whether a young married woman really take an intelligent interest in her work at home just notice how she dresses for her tasks. If she wears trim, washable house frocks or overall-aprons you may be sure that she is interested in her job.

A librarian I know who always looks exceptionally attractive during working hours has adopted a working uniform for herself that is especially attractive. It consists of a straight-line coat made of richly colored cretonne which may be slipped on over her frock. She has a number of these coats—all made of chintz or cretonne or printed linenwith dark background and bright, colorful designs—and now she tells me that several other young women in the library where she works have borrowed her thunde. They too are wearing these trim cretonne coats for working hour and before long they may constitute a sort of uniform for all who work in that library.

It is one time now since smocks first came into fashion among office workers and the fact that many girls still wear them is proof that it was not a mere passing fad. Recent changes in fashion have modified the cut of smocks, however, and the newest models are cut with straighter sleeves and with less general bagginess.

The Whatnot

A Column for Little Bits of Everything of Interest to Women Readers

Conducted by Marion

(Copyright)

IT ISN'T often, in this busy and matter-of-fact world, that a person gets a chance to demonstrate her kinship with divinity. We say that we are of divine origin, and in the bottom of our hearts we believe it; but no one, watching us throughout most of the year, would ever guess it.

• • •

Once in a great while—once a year, at least—we do get a chance to live up to it, though. When Christmas begins to thrust its evergreens and holly wreaths over the horizon we get our chance. Even the meanest of men and women can show that kindness and thoughtfulness lie in their hearts.

• • •

Giving gifts to intimate friends and relatives goes without saying. But that's hardly a test. There's a better way to show that we're somewhere near worthy of what happened in Bethlehem twenty centuries ago. Listen:

• • •

We're pretty proud, here in Peterborough, of our prosperity. We talk of our diversified industries that mean constant employment for nearly everyone. There's a lot of money in the country, and most of us have got hold of a bigger or smaller share of it. Factories are busy; savings accounts climb steadily upward.

• • •

But there are places where the prosperity wave doesn't touch. There are always unlucky people who don't get in on it. Rich as we are, as a city and nation, we still have cases of need. Probably we always shall.

• • •

There are, in Peterborough, homes where Christmas won't mean a thing unless somebody comes to the rescue. There are homes where the father, instead of trying to decide what gifts to buy, is wondering whether his family will have anything to eat on December 25. There are homes where little children suspect that Santa Claus is just a story invented for youngsters who have luckier parents. There are homes where mothers are trying to string together pitiful little toys out of old spools and cardboard, to make up for the ones they won't be able to buy.

• • •

In spite of our general prosperity, there are places like that—lots of them.

• • •

I'll assume, of course, that your Christmas isn't going to be like that. But will you be able to enjoy yours, no matter how pleasant it is, if you don't do what you can to help such homes? Will the lights on your Christmas tree be quite as bright as they should if you feel that you could have shared your happiness with some poor unfortunate—and didn't?

• • •

Peterborough's streets are bright with lights and gay with their trees; every store shows what can be had, if one has the means. Many will walk under the lights, and wistfully gaze on the trees and look longingly at the offerings of the stores . . .

• • •

Neighbors, it's up to us to see that not a single home in Peterborough suffers lack of Christmas cheer this year, that not a child awakes on Christmas morning to find an empty stocking or a giftless tree. Let's do it—!

• • •

Santa Claus has a pretty big job on hand, and he'll be glad if we help out. Let's, for this year, be Santa's Pals—let's get behind him and help supply the need there is. And do it generously.

• • •

After all, at Christmas time we're not just making a holiday. We're celebrating the holiest event in world history; the event that lifts us up from our materialism and darkness and gives us the light of immortality.

• • •

And we ought to take time to prove that we're worthy of that. We can't do it by retiring into our shells and making a holiday for ourselves alone . . . few of us wish to.

• • •

Let's make this a real Christmas for everybody; show that we can give to people we don't know can lift unhappiness we didn't know existed, can be touched by loneliness of people we never heard of.

• • •

I'm trying to make it easy for every neighbor to help; I have arranged with The Examiner to collect parcels of Christmas cheer from your home, if you will phone, and to distribute these parcels among the agencies that look after this yearly duty.

• • •

The work has been splendidly done in the past; we can make it better this year, neighbors, by supplying these agencies with more material with which to work. The Examiner does not desire to look after individual cases. A list will be prepared of all the distributing agencies, and parcels divided among them equitably.

• • •

And then, neighbors, on Christmas Day the song of the angels will sound sweeter because you have come bringing gifts.

• • •

If you have scraps of goods in the house, why not makeup some little gifts to include in your parcel? Many are easily made, and I will gladly send instructions on request. Or next time you are down town call in the office and ask for a copy of the Christmas gift folder—I will leave a supply with one of the young ladies.

• • •

Many of the gifts could be made by the children—and what an added joy they would have in Christmas through having made life happier for someone else! Give them the opportunity.

• • •

Another help tells how to decorate the tree inexpensively, and how to make little decorations for the house and table. This, also, is free for the asking.

• • •

I'm leaving it with you, neighbors. I'll get my parcel ready to-night—and I'll be looking for yours. Let's all do it!

FAVORITE RECIPE.

SCRIPTURE CAKE

(Contributed by "Topsy.")

4½ cups of 1 Kings 4:22.
1½ cup of Judges 5:25
2 cups of Jeremiah 6:20 (latter sort)
2 cups 1 Samuel 30:12
2 cups Nahum 3:12
1 cup Numbers 17:8
2 tablespoons 1 Samuel 14:25.
Season to taste: 11 Chronicles 9:9.
6 tablespoons of Jeremiah 17:11
A pinch of Leviticu 2:13
½ cup Judges 4:19
2 teaspoons Amos 4:5

Follow Solomon prescription for making a good boy, Proverbs 23:14, and you will have a good cake.

This cake sells well at bazaars cut in small pieces for 10c with a copy of the recipe printed or typewritten on a slip of paper.

SCOTCH SHORTBREAD

(Contributed by "Topsy.")

2 cups flour
½ lb. butter
½ cup castor sugar
a pinch of baking powder

Put the butter and sugar on a board and mix till sugar is absorbed. Sift the flour on a sheet of white paper laid on the board. Take one tablespoon from it, and add the same quantity of rice flour. Mix all together, adding the baking powder. Break little pieces of butter into the flour, till it is all broken up. Knead well together, form in round flat cakes; pinch the edges with finger and thumb, prick the centre with a fork. Lift the cakes (paper and all) and place in oven. Bake 30 or 40 minutes.

BRAN PUDDING

(Contributed by Florence, Millbrook.)

1 egg, 1 cup brown sugar, 1 cup chopped suet, 1 cup buttermilk, 1 cup flour, 1 cup bran, ½ cup or more raisins, mixed peel, 1 teaspoon soda, ½ teaspoon salt, any spice. Steam two hours and serve with sauce.

Sauce:
2 cups boiling water
¾ cup brown sugar
1 tablespoon butter
2 heaping teaspoons cornstarch, salt and vanilla to taste.

ALMOND ICING

(Contributed by Florence, Millbrook)

1 lb. shelled and blanched almonds, yolks of 4 eggs or 2 whole eggs, 1½ lbs. of icing sugar, 1 teaspoon vanilla. Put almonds through food chopper, mix icing sugar and almonds thoroughly. Add beaten eggs, let sit in double boiler until thoroughly heated. Spread on cake with a silver knife, moistened with warm water.

CHRISTMAS CAKE

(Contributed by Florence, Millbrook)

8 eggs
1 lb. dark brown sugar
1 lb. soft butter
1½ lbs. raisins
1½ lbs. currants
1 lb. dates
½ lb. almonds or mixed nuts
½ lb. mixed peel
1½ lbs. flour
5c worth of rose water.
1 teaspoon soda dissolved in 3 tablespoons sour cream or milk; 2 teaspoons vanilla and any spice desired.

Bake 2½ hours in a slow oven. If a dish of water is put in the oven it prevents cake burning and helps to keep cake moist.

The rust bill of the world has been estimated at five billion dollars a year.

Household Help Free Service

Marion, c/o Examiner, Peterborough.

Please send me the helps which I have checked below. I enclose a two-cent stamp to cover postage.

Name .....

Address .....

.....

Check here the helps you desire:
Wool and velvet trimming [ ]
Christmas negligee or bed jacket ( ) Christmas Decorating ( )
Christmas menus and parties—prepared by Laura [ ]
Christmas gifts with instructions for making them [ ]
Baby Bunting bag [ ]
New short cape [ ]
New crush collar [ ]

THIS SERVICE IS FREE—AND BY RETURN MAIL.

JUST A DOLL OF A BOOK

It doesn't take much to make the orphans or the poor crippled children happy. Many a little girl will get more happiness out of a doll or a book than some of us do out of gifts costing hundreds of dollars.

'Phone 1600 when your parcel is ready.

DAILY READING

A FEW MINUTES A DAY WITH THE BEST OF THE WORLD'S AUTHORS CONDUCTED BY THE NEIGHBORS AND MARION

DECEMBER 17, 1928

This being the anniversary of John Greenleaf Whittier's birth in 1807, I am printing to-day one of his best-known poems:

ICHABOD

So fallen! so lost! the light withdrawn
Which once he wore!
The glory from his gray hairs gone
For evermore!

Revile him not! the Tempter hath
A snare for all;
And pitying tears, not scorn and wrath,
Befit his fall.

O! dumb be passion's stormy rage,
When he who might
Have lighted up and led his age
Falls back in night!

Scorn? Would the angels laugh to mark
A bright soul driven,
Fiend goaded, down the endless dark
From hope and heaven

Let not the land once proud of him
Insult him now;
Nor brand with deeper shame his dim
Dishonored brow!

But let its humbled sons, instead,
From sea to lake
A long lament as for the Dead
In sadness make!

Of all we loved and honored naught
Save power remains,—
A fallen angel's pride of thought,
Still strong in chains.

All else is gone; from those great eyes
The soul hath fled:
When faith is lost, when honor dies,
The Man is dead.

Then pay the reverence of old days
To his dead fame;
Walk backward, with averted gaze,
And hide the shame!

OTTAWA CITIZEN WINS THIRD PRIZE

Entered in World-Wide Competition to French Language Poets.

OTTAWA, Ont., Dec. 17 (Canadian Press).—Louis Joseph Chagnon of Ottawa, Parliamentary translator, has been awarded third prize for a poem he entered in a world-wide competition open to French language poets. Mr. Chagnon to-day received word of his success from Lyons, France, where the contest originated. The competition was organized by the Salon Des Poetes De Lyons, on the occasion of the centenary of Lamertine.

Mr. Chagnon submitted a work in verse, in one act, entitled, "Le Chapeau de Paille," or, in English, "The Straw Hat."

Mr. Chagnon is a member of L'Institute Canadien Francais and other French-Canadian literary societies.

DONATIONS RECEIVED

The treasurer of the Muskoka Hospital for Consumptives desires gratefully to acknowledge the following contributions received in Peterborough by the Field Secretary of the National Sanitarium Association:—

The Quaker Oats Co., $50; Peterborough Canoe Co., $5; H. J. Boyle, $5; Johnson-Nash Motors, $5; W. J. Oke, $5; T. Brightman, $5; G. N. Gordon, $5; W. R. Morris, $5; W. F. Butcher, $5; W. H. Kidd, $5; F. Wallace, $5; R. R. Hall, $5; Roberts, Colin and McKenzie, $5; W. H. Howson, $3; C. Lacheur, $2; Business College, $2; A. V. Lillow, $2; A. M. Weldon, D.D.S., $2; Paris Cafe, $2; James Juby, $2; Peterborough Fruit and Transport, $2; John Hill, $2; W. M. Lang, $2; McBride and Franks, $2; Browns' Hardware, $2; C. R. Coleman, $2; James Murty, $2; S. E. Mahood, $2; Drummond and Hill, $2; Sidney Rushton, $2; C. D. McLeod, $1; F. G. Stinson, $1; W. J. Huycke, $1; J. Wilson, $1; Miss Barnard, $1; W. A. Giles, $1; Peterborough Fancy Store, $1; Nugent's Drug Store, $1; H. J. Tudhope, $1; E. Cotterill, $1; James Grady, $1; Asta Bros., $1; C. W. Wiggins, $1; Parker's Dyes, $1; Nathan Fine, $1; Philip Black, $1; J. A. O'Brien, $1; Sundry contributions, $2. Total, $164.00.

"See Us and See Better"

The Useful Gift

What could be more useful than Restored Eyesight?

Give Glasses

Our plan is for you to choose the style of frame you like. We fit it with temporary Lenses, then later we examine your friend's eyes, and fit the correct Lenses, without extra charge.

A. H. Lacey

Optometrist
410 GEORGE ST. (Opp. Examiner)
'Phone 1160 — 1084J for Evening Appointment.

m.w.f.tf 626

SURVEYORS.

SMITH & SMITH—Land Surveyors and Engineers. Offices: 235½ George street. 'Phone 643. Lindsays 'phones 893, 242.

F. T. WEBSTER, Ontario Land Surveyor. Registered Professional Engineer, formerly of Ottawa. 'Phone 2540.

VETERINARY.

DR. W. F. McELROY, Vet. Sur. Office and Residence, 290 Charlotte street, Charlbond Building, Peterborough. 'Phone 1623J.

MEDICAL.

DR. C. C. CRAGG, Eye, Ear, Nose and Throat. Office, Clinic Building, corner Charlotte and Reid. 'Phone office 2000, house 1018.

DR. W. S. FITZPATRICK—Physician and Surgeon, 240 Hunter street west, Graduate of Babies' Hospital, New York City. Specialist in Diseases of Infants and children. Office hours: 2-4, 7-8 p.m. 786-115-2299

DR. BUCHANAN, F.R.C.S., Edinburgh M.R.C.S. Eng. L.R.C.P., London, Eye, Ear, Nose and Throat Specialist. Hours, 9-11, 2-4 p.m., and 7-8 p.m. 'Phone 519. Office, corner Water and Murray streets.

BARRISTERS AND SOLICITORS

EMMETT F. SHEEHY—Barrister and Solicitor, Bank of Commerce Building, corner Hunter and Water streets, Peterborough. Money to Loan. 'Phones: Office 2168, Residence 1307. 1yr-June2,29

J. A. O'BRIEN—Barrister, Solicitor, &c. Money to Loan. 395 George street, Peterborough. 'Phones 439 and 2543. 26d-114-1174

GORDON & ELLIOTT—Barristers, Solicitors, Notaries. Money to loan on easy terms. Special attention to Patents and Trade Marks. 'Phone 219. Hon. G. N. Gordon, K.C., Alex L. Elliott.

J. R. CORKERY, Barrister, Solicitor, Notary Public. Office: Ground Floor, 414 Water street, Peterborough. Five doors North of Hunter street. Money to loan at current rates on easy terms.

H. H. HALL—Barrister, Solicitor, etc., Peterborough, Ont. Office, corner of Hunter and Water streets, over the Canadian Bank of Commerce. Trust Funds to loan on easy terms of payment.

JAMES FORDYCE STRICKLAND—Barrister, Solicitor, Notary Public, Peterborough. 'Phone 131. Money to loan. 376 Water street.

WILFRID F. HUYCKE — Barrister, Solicitor, Notary Public, 395 Water street. Telephone 239.

PECK, KERR & McELDERRY—Barristers, Solicitors and Notaries. Office, Water street, Peterborough. Money to loan at the lowest current rates of interest. Telephone 1950. E. A. Peck, F. D. Kerr, K.C., V. J. McElderry.

Railway Time-Tables

CANADIAN PACIFIC RAILWAY
(Corrected to date.)

Going East—
8.10 p.m.—Indian River, Norwood, Havelock and Tweed. Daily except Sunday.
11.59 a.m.—Havelock, Tweed, Kingston, Smiths Falls, Ottawa, Montreal, Quebec, Boston and New York. On Sunday to Havelock only.
12.36 a.m.—Havelock, Tweed, Kingston, Perth, Ottawa, Smiths Falls, Montreal, St. John, Boston and New York. Daily except Saturday. Sleepers Montreal and Ottawa.
1.50 a.m.—Havelock, Tweed, Perth, Smiths Falls and Ottawa. Daily.
Going West—
4.55 a.m.—Myrtle, Toronto, Guelph, Goderich, Hamilton, Galt, Woodstock, St. Thomas, London, Chatham, Detroit, Chicago and New York. Daily.
5.50 a.m.—North Toronto, Agincourt, Owen Sound, Orangeville, Tessawater and Brampton. Daily except Sunday.
1.35 a.m.—Toronto, Hamilton, Brantford, Buffalo, New York, Galt, Woodstock, London, Chatham, Detroit and intermediate points. Daily except Sunday.
1.50 a.m.—Bethany, Lindsay, Orillia, Port McNicoll, Midland, and intermediate points. Daily except Sunday
1.30 p.m.—Toronto, Hamilton, Buffalo, Rochester, Boston, Woodstock, London, Windsor, Detroit, Chicago and intermediate points between Peterboro and Toronto. Makes connection with the Trans-Canada Limited for Winnipeg and Vancouver. Daily.
8.30 p.m.—Lindsay, Toronto and intermediate points. Daily except Sunday.

CANADIAN NATIONAL RAILWAY TIMETABLE
(Corrected to date)

Train No. 96—7.15 a.m., for Port Hope, Oshawa, Toronto and makes connection for points on main line east.
Train No. 92—8.20 a.m., for Lindsay, Blackwater, Orillia, Midland, North Bay and Toronto.
Train No. 871—8.20 a.m., for Lakefield.
Train No. 98—8.35 a.m., for Hastings, Campbellford, Belleville and connecting with the "International Limited" for Kingston, Brockville, Montreal, Halifax, Portland, Boston and New York.
Train No. 92—12 noon, for Port Hope, Oshawa, Toronto, Guelph, London, Chicago, Hamilton, Buffalo, New York and Philadelphia.
Train No. 100—12.15 p.m., for Keene, Hastings, Campbellford, Belleville, connecting with the "Inter City Limited" for Ottawa, Montreal, Quebec and Halifax.
Train No. 872—12.40 p.m. for Lakefield.
Train No. 90—2.15 p.m., for Lindsay, Orillia, Midland, Toronto, making connection with the "Confederation" for Sudbury, Winnipeg and Pacific Coast points.
Train No. 93—5.05 p.m., for Lindsay (Saturday only).
Train No. 94—8.50 p.m., for Port Hope, Kingston, Montreal, Quebec, Halifax, Boston, New York, and carries through sleeper Peterbor-

MAPLE LEAFS BLANK BOSTON BRUINS 2-0

BAILEY SCORES FOR TORONTO

Americans Gain First Place in N. H. L. By Defeating Black Hawks 1-0.

RANGERS INCREASE LEAD.

TORONTO, December 17 (Canadian Press). — Two goals, one by Irvin Bailey early in the first period and the other by Bill Carson midway through the second, coupled with a perfect defensive exhibition, as far as results go, gave the Maple Leafs a 2 to 0 victory over the Boston Bruins on Saturday night.

ON TOP RUNG.

CHICAGO, Ills., December 17 (Canadian Press). — A more brilliant defence than offence gave the New York Americans possession of first place in the National Hockey League as they defeated the Chicago Black Hawks 1 to 0 last night before a crowd of 6,000 at the Coliseum.

INCREASE LEAD.

NEW YORK, N.Y., December 17 (Canadian Press). — The New York Rangers increased their lead over the Detroit Cougars in the American group of the National Hockey League race to five points last night when they outplayed the second-place team to take a 3 to 0 victory.

SENATORS TIE WITH PIRATES

Sickness Plays Havoc With Ottawa Squad—Play To Scoreless Draw.

CONNELL AT HIS BEST.

OTTAWA, Dec. 17. — (Canadian Press).—A weakened Ottawa team, playing without the services of it's veteran center ice star, Frank Nighbor, had all it could do to hold the Pirates from Pittsburgh to a goalless draw in a seventy-minute National Hockey League fixture on Saturday night.

Several of the Senators contracted colds on their recent road trip and upon their return from Detroit, Bill Touhey was inserted at center ice, while Finnigan, still a very sick man, lined out at right with Kilrea on left. The youthful Ottawa front line showed a lot of speed and aggressiveness but the effective pokechecking of Nighbor was sorely missed around the mid-ice area.

Connell was at his very best and he had to show every trick in his repertoire to foil the persistent pirates.

Ottawas put up a gallant performance to hold the visitors scoreless and in one instance in the first period they all but notched a goal. Fred Elliott, relieving Finnigan on right wing, swung in from the side to beat the irate defence and shot for the far corner of the net.

The goal-judge ruled that the disc had hit the goal post and despite the protests of captain Boucher of the Senators, no score was allowed.

Hib. Miles, Harold Cotton and "Monk" Drury were outstanding in the visitors' bid for victory.

Line-up:—

Ottawa	Position	Pittsburgh
Connell	goal	Miller
Boucher	defence	McCaffrey
Clancy	defence	Holway
Touhey	center	Milks
Finnigan	r. wing	Darragh
Kilrea	l. wing	Cotton
Elliott	subs.	White
Grosvenor		Drury
Halliday		McKinnon
A. Smith		McKay
Shields		McCurry
		R. Smith

Officials:—Billy Bell and Alex. Romeril.

Summary:

First Period

No score.

Penalties:—Drury, McKinnon (2).

Second Period

No score.

Penalties:—McCaffrey, Finnigan, Boucher, A. Smith.

Third Period

No score.

Penalties:—McKinnon, Finnigan.

Overtime Period

No score.

ELECTS OFFICERS.

Prospects of Hastings Curling Club Promising For Coming Season.

(Examiner Correspondence.)

HASTINGS, December 17. — The annual meeting of the Hastings Curling Club was held in the office of G. B. Stevenson, on Tuesday evening. The finances of the club are in a healthy condition, and the prospects for 1929 are very promising, as several new members are being enrolled with the club. Messrs. W. R. Learmouth and G. B. Stevenson were appointed a membership committee. The executive committee was authorized to secure prizes for the season's curling.

It is hoped that a couple of ladies' rinks will curl this year, and all desiring to do so are asked to communicate with the membership committee at an early date.

The following officers were elected:

Hon. president, W. R. Learmouth.

President, G. B. Stevenson.

Vice-president, J. F. McCarthy.

Secy.-treasurer, A. U. Bailey.

Executive Committee—Messrs. Robert Johnston, C. F. Doughty, M. J. Baker, L. E. Kelly, and T. A. Counhlan.

Official Umpire, William Wellman.

HOCKEY SCORES.

American Association

Minneapolis	2	Duluth	0
Tulsa	3	Kansas City	0

Canadian-American League

Springfield	1	Newark	0
Boston	3	New Haven	2
Springfield	2	New Haven	2

Pacific Coast League

Portland	2	Seattle	1

Hockey results for National Hockey League:

National League.

Toronto 2, Boston 0.
Montreal 0, Canadiens 0 (tie).
Ottawa 0, Pittsburgh 0 (tie).
New York 1, Chicago 0.
N.Y. Rangers 3, Detroit 0.

Canadian League.

Toronto 2, Buffalo 2 (tie).
Detroit 0, Buffalo 0 (tie).

MONTREAL CLUBS IN SCORELESS TIE

Maroons and Canadiens Stage Close Checking Game Throughout.

MONTREAL, Dec. 17 (Canadian Press).—Canadiens and Maroons, local National Hockey League rivals, played through 70 minutes of close-checking hockey to a scoreless draw at the Forum Saturday night. Close to 13,000 fans witnessed the contest, the second between the two teams this season. Canadiens won the first game by a 3 to 1 count.

It was an evenly-fought battle practically throughout. Each goalie stopped 37 shots, but such was the defensive brand shown by the two teams that the majority of the drives on goal were from outside the defensive areas. Both teams, however, had their scoring chances, but the few times that really dangerous attacks sifted through either rearguard, Hainsworth or Benedict was always on the job. These two veterans, who of late have shown weakness in handling long shots, made no mistakes Saturday night, and all long-distance attacks directed their way were ably handled.

Ward for the Maroons, and Joliat for Canadiens, opposing wingmen, were the chief offensive threats of the respective teams, but even these two were unable to crack the opposing defences for a goal, so close was the checking. In the second period the Canucks had a chance with two Maroons, Lamb and Dutton, serving time in the penalty box. Lamb was back on, however, before the Frenchmen could get going, and Dutton returned a minute later.

PUPILS TO HAVE LONGER HOLIDAY

Schools in City Will Not Open Until Monday, January 7.

PREMIER'S REQUEST

Contrary to the announcement of the Minister of Education, Premier Ferguson, that as a signal of the formal opening of the new Collegiate wing, Peterborough students would finish school for the Christmas holidays this coming Thursday, Dec. 20, instead of Friday, Dec. 21, a new arrangement was later reached, following the meeting in the Collegiate auditorium on Friday evening. Premier Ferguson's announcement had not been intended to conflict with the schedule of examinations in the Collegiate, as it later proved to do, in view of the fact that Principal Kenner had arranged for an examination on Friday morning.

A solution of the problem, whereby the students may still have their extra day without it interfering with their studies was described to The Examiner by Chairman E. Bruce Fowler, of the Board of Education. He expressed the intention of adding the extra day to the conclusion of the holidays, so that the school will re-open on the Monday after the New Year's, January 7, instead of on Thursday, January 4, as had been the original arrangement. Thus there will not only be an extra day, but there will be the added advantage of the week-end.

On inquiry, he stated that this arrangement would also apply to the public school so that all Peterborough schools will close on December 21 and re-open January 7.

Codrington

(Examiner Correspondence)

CODRINGTON, Dec. 17.—Mr. Beswetherick, who has been ill for some time, is improving and is able to be around.

Mrs. Dennis Pappin, of Colborne, was staying with her sister, Mrs. Robert Ryckman, last week.

Mr. and Mrs. Joseph George and daughter Anna, and Miss Margaret George of Cobourg, visited Mrs. F. B. Dusenburg, on Wednesday.

Mr. Kenneth Ames has moved to his farm on the Brighton road.

The Codrington and Mount Olivet Public Schools are giving their Christmas concerts together in the Orange Hall at Codrington on Friday, December 21.

Master Delbert Carr is improving after his recent operation in Belleville General Hospital.

Our Boarding House . . . . . By Ahern

FAMOUS HOCKEY GAMES OF PETERBOROUGH TEAMS

By F.D.C.

One of the most famous of Peterborough hockey teams and perhaps the most productive of good hockey material was the celebrated Colts, the junior organization which flourished nearly three decades ago.

No series of this kind would be complete without something about this crack team which rose to the greatest heights in 1901, when the Colts captured the Junior Championship of Ontario, incidentally the last occasion on which that honor has come to Peterborough.

The Colts reached the semi-finals in 1899, got to the finals the next year and in 1901 achieved their ambition by beating Stratford for the Ontario title.

Well known citizens who played for the Colts from time to time are Col. Frank Bradburn, George Lynch of the local post office staff, and Ed. Graham, steward at the Empress Hotel.

To-day we will take a glance at the exciting series the Colts staged with Upper Canada College back in 1900. A series that took three games to decide and that gained interest from the fact that Hubert McBain, well known Peterborough boy who had been with the Colts the year before played cover point for Upper Canada.

The clash between the two splendid junior outfits in the O.H.A. semi-finals attracted widespread attention. John Ross Robertson, the beloved president of the O.H.A., came down from Toronto to see the first game and face the puck to start the battle. And battle it was. Upper Canada College proved worthy foemen, holding the Colts to a 3-3 tie at half time and then astounding the home crowd by taking a two goal lead in the second half. With only a few minutes left to play the Colts staged a brilliant rally and scored three goals to win out 7 to 6, Harry Morgan getting the tieing and winning counters in the last with but a minute to spare.

In the return game at Toronto the dope was reversed. The Colts were leading 4 to 3 with a short time to play when Bill Cavanah drew down a five minute penalty and while he was off Upper Canada ran in two goals, winning the game 5 to 4 and tieing the round 11 to 11.

On February 20 the two teams met in a sudden death game at Lindsay and 225 Peterborough fans went up in a special train to see the Colts win 6 to 4 after another thrilling game.

The score was tied 3 to 3 at half time but the Colts finished strong and outscored the Collegians 3 to 1 in the second half to take the game 6 to 4 and the round 17 to 15.

The teams:

Peterborough—Goal, Miller; point, Cavanah; cover, H. Armstrong; forwards, Whitcroft, Morgan, Robinson, Lynch.

Upper Canada—Goal, Wells; point, Keys; cover, McBain; forwards Worts, Morrison, Cook, Wilson.

Referee—P. Little, Toronto.

Of this Upper Canada team Worts was afterwards a star with the Senior Wellingtons while Cavanah, Armstrong, Morgan and Whitcroft of the Colts played on championship Peterborough teams in 1901 and 1902 and with the exception of Armstrong, in 1906 as well.

Bowling Alley Gossip

By Pin Boy

MERCANTILE BOWLING GOSSIP

The Little Five Bowlers by their decisive win over the Bus Drivers last week, are now in a position to go into a tie for second place in the first half. Hunt, Ramsay and Foster on the Border Transit, hit a bad slump and failed to reach the 500 mark in high three.

McGee, for the winners, gathered in 601 pins for high three and Johnson, his teammate, carried off high single with 225.

The real upset of the night came when Sloan and Co. rocked the Canadiens by taking two games and total pinnage. The Canadiens have been leading all through the first half, but this defeat allowed the Buick Specials to slip into the leading position. Trennum, McBride and R. Watson uncovered some heavy bowling for the winners, while J. McLeod was the only outstanding performer for the Canadiens, chalking up 244 and 646.

The Barbers went home happy for the first time during the course of the first half of the schedule due to the fact that they won three games in a row from the Cardinals, this being the first time that they have accomplished such a feat. Red. Sedgwick, R. Hogan, and W. McCarthy bounced the pins in he-man style and were the mainstays for the Hair Cutters.

The ol drivals, Bredin's Bread and staged by the Buick Specials and Underwriters, the former taking 6 out of 8 points. G. Gimblett Jr. was easily the most outstanding player on either team, accounting for both high single and high three, 326 and 700.

CITY LEAGUE

The old rivals, Bredin's Berad and Lawn Bowlers clashed on Wednesday night and drew as big a crowd of spectators as some of our Central Ontario League ball games. The argument was hotly contested, and the outcome surprising; Lawn Bowlers taking two games and total pinnage, as the Breadmakers have been mowing down all opposition in steam-roller fashion all through the first half, and their first setback was very disconcerting, nevertheless the old fighting spirit of the ex-champions, the Lawn Bowlers, asserted itself, and we can feel assured that the end of the second half will probably find Chief Gimblett's crew very close, if not parked, on the top rung of the league. Bredin's Bread are an all-star aggregation and judging from the fast pace are aiming at the championship. The following are the high scores for the Bredin gang: Bud Weese, 265, 157, 240—653; M. Bredin, 242, 233, 222—697; while the Lawn Bowlers chalked up fine totals also: G. Gimblett, 218, 250, 235—703; G. Fallon, 242, 204, 258—704.

There is some talk of an Inter-Alley League being formed after Christmas between the Y.M.C.A., K. of C., Water Street, and the Duffus Alleys, but to date no definite arrangements have been made.

BUFFALO BISONS BUY JESS BARNES

Former Major League Hurler Purchased From American Association.

BUFFALO, N.Y., Dec. 17 (Canadian Press)—Before departing from Buffalo's fair shores Saturday bound for his home in Philadelphia, Manager Billy Clymer, of the Buffalo Bisons, left a Christmas baseball greeting for Buffalo fans in the announcement of the purchase of Jess Barnes, former major league curver, from the Toledo club of the American Association.

TULSO OILERS DEFEAT PLA-MORS

Kansas City Handed Their First Defeat of Season By 3-0 Count.

KANSAS CITY, Kas., Dec. 17 (Canadian Press).—Tulsa Oilers handed Kansas City Pla-Mors their first defeat of the season here Saturday night, taking the opening game of their series, 3 to 0. The Pla-Mors were unable tto penetrate the Oiler's defense at any time during the game.

Cardinal Hurling Hero Released To Minneapolis

ST. LOUIS, Dec. 17 (Canadian Press).—Charles Flint Rhem, of Rhem, N.C., one of the pitching heroes of the St. Louis Cardinals in their pennant season of 1926, has been waived out of the National League and has been released to Minneapolis in the American Association under optional agreement.

HOCKEY RECORDS.

The standings of the clubs in the two groups of the National Hockey League, including last night's games, are as follows:

Canadian Group.

	P.	W.	L.	T.	F.	A.	Pt.
N.Y. Americans	12	7	3	2	19	15	16
Maroons	13	6	5	2	23	20	14
Ottawa	12	4	3	5	14	11	13
Maple Leafs	11	6	5	0	22	20	12
Canadiens	11	4	4	3	17	17	11

American Group

	P.	W.	L.	T.	F.	A.	Pt.
N.Y. Rangers	13	7	3	3	20	15	17
Detroit	11	4	3	4	16	14	12
Boston	11	4	5	2	13	14	10
Pittsburg	11	1	6	4	6	14	6
Chicago	10	2	7	1	11	20	5

This Week's Games.

Tuesday—Montreal at Ottawa, Canadiens at Chicago, Pittsburg at Americans, Detroit at Boston.

Thursday—Maple Leafs at Montreal, Ottawa at Rangers, Canadiens at Detroit, Americans at Pittsburg.

Saturday — Pittsburg at Maple Leafs, Ottawa at Canadiens.

Sunday—Detroit at Americans.

The standing of the clubs in the Canadian League, including last night's games, is as follows:

Canadian League.

	P.	W.	L.	T.	F.	A.	Pts.
Detroit	12	9	2	1	34	14	19
Kitchener	11	7	4	0	40	29	14
Niagara Falls	12	6	6	0	26	25	12
Windsor	9	5	4	0	21	23	10
London	11	5	6	0	19	23	10
Toronto	11	4	5	2	22	25	10
Buffalo	10	2	6	2	15	21	6
Hamilton	9	2	6	1	23	30	5

This Week's Games.

Monday—Kitchener at Hamilton, Niagara Falls at Windsor.

Tuesday—Hamilton at Buffalo.

Wednesday — Windsor at London, Niagara Falls at Kitchener.

Thursday—London at Toronto.

Friday—Buffalo at Niagara Falls, Hamilton at Windsor.

Sunday—Toronto at Detroit.

Canadian-American League.

	P.	W.	L.	T.	F.	A.	Pt.
Boston	9	5	2	2	16	12	12
Newark	9	2	5	2	13	21	6
Philadelphia	9	5	3	1	20	15	11
New Haven	11	4	5	2	29	31	11
Springfield	10	4	2	4	19	23	12
Providence	8	2	5	1	12	18	5

American Association.

	P.	W.	L.	T.	F.	A.	Pt.
Kansas City	7	5	1	1	20	10	11
St. Louis	7	4	3	0	14	11	10
Minneapolis	8	3	5	0	14	16	8
Duluth	6	2	4	0	3	9	0
St. Paul	6	2	4	0	14	16	4
Tulsa	3	1	1	1	4	5	3

Pacific Coast League.

	P.	W.	L.	T.	F.	A.	Pt.
Vancouver	8	5	2	1	16	12	11
Seattle	8	4	4	0	17	16	8
Portland	8	3	4	1	16	20	7
Victoria	8	2	4	2	19	20	6

Do Your Christmas Shopping in Peterborough

HUGHES SCORES TIEING GOAL

Buffalo Plays To 2-all Count With the Toronto Millionaires.

BISONS HOLD RECORD.

BUFFALO, Dec. 17 (Canadian Press).—James "Rusty" Hughes, who learned the tricks of hockey in Haileybury, Ont., though being a native of Wesswood, duplicated his feat of a week ago, on Saturday night, and scored for Buffalo to prevent defeat by Toronto in a Canadian Professional League hockey game in the Peace Bridge arena at Fort Erie.

Hughes' score, made from off left wing on a pass from behind the Toronto net by Roth, centre, tied the count at 2-all. The ultimate score of the game after the customary overtime of ten minutes.

A week ago it was Hughes, who, without aid from other members of the team, worked his way through the entire London Panther defence and caged the winning counter for the Bisons in a 2 to 1 game. His score on Saturday, culminated an evening of great effort, for Hughes played a sparkling game, both on attack and defense.

The tie game with Toronto kept clean the Bisons record of the past few weeks, for, after losing six straight, they won three successive games.

The visiting Millionaires took an early lead when Rice pounded home the puck with one minute to go in the first period. The score came on a scramble at the net. Buffalo tossed away many chances in the second period when individual play supplanted team work. Bogardis tied the count thirty seconds after the beginning of the third period, taking a short pass from Brydson in front of the goal. Later Toronto went into the lead when Gauthier took Rice's pass at left wing and drove a high shot past Norfolk. Hughes' score then tied the count.

The line-up.

Buffalo.—Norfolk, goal; Hughes and Frew, defence; Roth, centre; Brydson and Bogardis, wings; Hoard, Lott, Desy, Smith and Lederman, subs.

Toronto.—Fisher, goal; Young and Green, defense; Rice, centre; Gray and A. Clark, wings; Wedgewood, Gauthier, W. Cameron, eMtcalf, Martin, G. Clark, subs.

Referee—Ike Masters.

Summary

First Period

Rice 15.00

Penalties—A. Clark, Brydson.

Second Period

No score.

Penalties — Hughes, Green, Gauthier.

Third Period.

Bogardis (Roth) ..... .30

Gauthier (Rice) 16.00

Hughes (Roth) 10.30

Penalties—Green, Desy.

Extra Period

No score.

Penalties—Frew.

Draw With Olympics.

DETROIT, Dec. 17 (Canadian Press).—Buffalo Bisons reached out from their cellar position in the Canadian Pro Hockey League, to battle an overtime scoreless draw with the league-leading Detroit Olympics here Sunday night. It was the first draw contest of the season for the Foyston club and this winter in which the Detroiters have failed to be returned winners.

TWO MISHAPS ON SAME DAY

Cobourg Man Has House Burned and Figures In Car Accident

THIRTEENTH OF MONTH

COBOURG, December 17 (Special to The Examiner). — The thirteenth of the month may not have loomed as an evil portent to George Lowe, James Street, but before the day was over he had learned something of its mystic bane.

His house caught fire while he was away at Gore's Landing, and nearing home worried and excited, he drove in front of a Gargantuan Loblaw truck and trailer. Some time today, perhaps, they may have estimated the cost of that pre-occupation of the Lowe mentality at a crossing on the Provincial Highway at the corner of King and College Streets.

But the bill should include such items as: Fortunately minor damage to one Ford car; damage to the Cobourg waterworks system, to wit one hydrant uprooted or snapped off and a waste of many thousands of gallons that welled up around the neighborhood; more or less damage to one huge truck and trailer; some damage to Dr. Field's lawn, fence, etc., where the truck fetched up and wrapped itself around two or three trees.

Henry Webster, of Toronto, driver of the truck said: "I would have killed him if I hadn't swerved toward the curve."

The truck and trailer, both heaped high, was going west down grade into town, and Mr. Lowe was thinking of making the College Street turn to get home and see what damage the fire had done. Just then the truck side-swiped his radiator, rolled over the curb, snipped off the hydrant, and ploughed on to the Field premises recently bought by the Imperial Oil Company for a service station at a cost of $21,000, so it was stated here.

The chassis is one of the articulated type, with three sets of wheels and a flexible chassis just back of the hood. In its flustered plunge it angled itself around a tree, or two in the shape of a clumsy W, the hood one side, the body another, and the trailer off in another direction, a W with one wing missing.

Mr. Lowe's house was smudged and soaked in the rear rooms, his car went to the garage, and he went to bed, apparently not seriously hurt, but lucky to escape with his life. The water was turned off four blocks up King Street, and as for the hydrant, the Imperial Oil Company had permission to move it.

The Gift that makes them all happy

Models for Hockey, Speed, Pleasure and Figure Skating

C·C·M·SKATES

Get Your C.C.M. Skates at K. SIMPSON Opp. Y.M.C.A.

T. H. ASHBY

Carries a complete line of C.C.M. Skates, Hockey and Skating Shoes and all Hockey Supplies.

PHONE 546 - 200-204 RUBIDGE

For a full line of C.C.M. and Winter Sports Goods, see

C.C.M. Skates MILLARD'S C.C.M. Bicycles

(Whites' Old Store)

212 CHARLOTTE ST.

Weather May Delay the Opening of N.O.H.A.

Capitol Entertainment

TO-NIGHT AT 8 O'CLOCK

Matinees Daily at 2.30

Romance of the Underworld to Please and Thrill Every World

The Most Interesting Picture of the Most Interesting Spot in the World's Most Interesting City, New York

Gangster, Jail-bird-*he fought his greatest battle with himself*

John GILBERT in FOUR WALLS

with JOAN CRAWFORD

and

VERA GORDON

LOUIS NATHEAUX

CARMEL MYERS

OUR SCRIP BOOKS Make an IDEAL XMAS GIFT

$5.00 Books $4.50

$10.00 Books ... $8.50

Don't Forget Our NEW YEAR'S MIDNIGHT FROLIC

HAMMOND FOR BRITISH TEAM SCORES A DOUBLE CENTURY

England Gains Lead of 167 Runs in First Innings.

BRITISH PLAYER NOT OUT.

Hammond Has Opportunity of Making New Record in Scoring.

SYDNEY, Australia, Dec. 17. —(Canadian Press Cable, via Reuters). —Mainly through a splendid double century by Hammond, England today batted themselves into an enviable position in the first innings of the second test match with Australia. The score when stumps were drawn was Australia 253; England 420 for 5 wickets.

Hammond was the fifth player to reach 200 runs in the history of Anglo-Australian test cricket and received a tremendous ovation from the crowd of 35,000 people. He was not out with a score of 201 runs and will have an opportunity tomorrow of trying to make a new record. The highest innings ever made by an Englishman against Australia was Foster's 287 made here in 1903. The second best was Hobbs' 187 at Adelaide in 1912.

England lost three wickets to-day: Jardine for 28; Hendren for 74; and Chapman for 20.

To-day's play took place on a perfect wicket and in the presence of 35,000 people.

Scores:

Australia—First innings, 253.

England—First Innings.

Sutcliffe, c Hendrey b Ironmonger	11
Hobbs, c Oldfield b Grimmett	40
Hammond, not out	201
Jardine, run out	28
Hendren, c Richardson b Blackie	74
Chapman, c Ryder b Blackie	20
Larwood, not out	37
Geary, Tate, Duckworth and White to bat.	
Extras	9
Total (for five wickets)	420

I'M A DADDY NOW.

PORT ARTHUR, Ont., Dec. 17 (Canadian Press).—Lorne Chabot, goal-tender of Toronto Maple Leafs, is father of a fine boy born in St. Joseph's General Hospital here this morning. Mrs. Chabot was formerly Miss Dorothy Mooney of Port Arthur.

NEW RULING ALLOWS TEN MEN PER TEAM

Conform With C.A.H.A. Ruling Regarding Personnel of Teams.

SUDBURY GETS BYE.

No Changes Made in Schedules Submitted For Junior Groups.

NORTH BAY, Dec. 17.—All clubs in the N.O.H.A. may use ten players this coming season in association games, thus conforming with the C.A.H.A. rule in this connection, according to a decision reached by the executive in session here Saturday. In all other cases O.H.A. rules will govern.

Several revisions were made in the senior group schedule which opens on Tuesday, Dec. 18. Haileybury will play at South Porcupine on January 7; Iroquois Falls at Kirkland Lake on January 8, and the game scheduled for February 19 between South Porcupine and Haileybury will be played on February 18. The proposal that the first and second teams at the conclusion of the regular schedule play off for the championship did not receive the endorsation of the executive time. No changes were made in the schedules submitted and already announced of the Central and Southern junior groups.

Sudbury Gets Bye.

Sudbury hockey club drew a bye in the senior series and will be represented in the play-offs by the champions of the Nickel Belt League. Any further entries for senior teams must be in the hands of the secretary not later than January 2. Towns wishing to affiliate with the association operating city leagues from which they will pick a team must file through the hockey club not later than January 29 the playing certificates along with each player's eligibility according to the residence rule. All players in such leagues must hold amateur cards throughout the season. The North Bay Trappers were given a bye into the finals of the Southern junior group. The Trappers will be represented by a team selected from the Junior City League.

The members of the executive present at the meeting were: C. O. Baker, president, North Bay; D. Sutherland, vice-president, Haileybury; W. A. Thompson, secretary-treasurer, North Bay; G. W. Turk, Iroquois Falls; Charles Roach, Timmins; J. H. McDonald, Sault Ste. Marie, and H. P. Charlton, North Bay. At the conclusion of the day's deliberations they were the guests of the management of the Nugget at a dinner.

James Basset, a Frenchman, is trying to make artificial diamonds in an electric kiln. He believes he will be able to create diamonds from carbon by using a pressure of 50,000 pounds.

MUDDY ROADS CAUSE TROUBLE

Peterborough-Lindsay Highway Is Cut Deep In Many Places With Ruts.

FROST COMING OUT.

Startling in its suddenness, the change in road conditions throughout the district in the short space of about 48 hours, caused many week-end motorists to change their plans. Due to the weather, the frost which had hardened and improved the roads vanished, and this was particularly so of the Peterborough-Lindsay highway, on which so much work has been done during the past summer. Last night its greasy surface held treacherous ruts that were not comfortable to ride upon, while along the route cars were to be seen stuck in farmers ungravelled lanes.

You will find many things in the Classified Ads. of The Examiner.

VIEWS ON SPORTS

Entries to the Junior and Senior series of the City League will be received at a meeting to-morrow night in the Chamber of Commerce rooms.

It is hoped that there will be about six teams entered in the Senior and the same in the Junior groups of the City League. The executive has drawn up plans for a big entry and all the games will likely be played on the Brock Street Rink.

* * * * * * *

Percy Harrison is becoming one of the most actively interested in sports in the North End. He is entering a team in the Senior City Hockey League and one in the City Basketball League. During the summer he fielded one of the smartest teams in the Softball League and a team under his name ran in the Harrier relay races.

* * * * * * *

Ten days from to-morrow all the Peterborough teams swing into action in the O.H.A. and as yet there are very few signs of ice weather. Unless cold weather comes soon the first part of the schedules will not find the players in any condition to play good hockey.

* * * * * * *

Irvine Bailey is playing brilliant hockey with the Maple Leafs this season and by his great goal getting ability has won his way to the leadership on the goal scoring records. He is tied with Stewart of Montreal, who has eight goals and two assists for ten points.

* * * * * * *

Defensive hockey was much stronger than the offensive variety in the games played in in the N.H.L. over the week-end, a total of six goals being notched in the five games, and of the ten teams in action seven were held scoreless. The Maple Leafs scored the only two counters made in any game in the defeat of the Boston Bruins. Two of the games were scoreless affairs even after overtime, that at Ottawa between the Senators and the Pittsburg Pirates being the fifth overtime time for the Senators and the fourth for their opponents.

* * * * * * *

Which all goes to show that there is a great deal to some of the American claims that there are many changes needed in the rules of the N.H.L. to make it possible for more scoring. It has been suggested that the nets be enlarged and various methods that would make the game wide open. Canadians who know the game and can appreciate its thrills from a defensive angle as well as the offensive, do not look kindly on these suggestions; but the Americans who are used to basketball want more scoring in hockey.

* * * * * * *

The American League batting records were just made public yesterday and it appears that Goose Goslin, slugging Washington outfielder, leads the league. Three great hitters were all in a heap for the honors right up until the close of the season, Goslin, Manush and Lou Gehrig of the Yankees. The final figures show Goslin, 379; Manush, 378; Gehrig, 374.

AT THE REGENT.

"THE NEWS PARADE" BASED ON EXCITING ADVENTURES OF NEWSREEL CAMERAMEN

Colorful backgrounds from bustling New York to languorous Havana and from snow-girt Lake Placid to sun-baked Palm Beach are a feature of "The News Parade," the swiftly moving screen story of adventure and romance opening at the Regent Theatre to-day.

The hero of the picture is Nick Stuart, portraying an indefatigable newsreel cameraman who has been given the assignment of the photographing Brandon Hurst, an eccentric and exceedingly camera-shy millionaire. In stalking his prey all over the world, Nick falls in love with the millionaire's beautiful daughter, Sally Phipps. In order to get the picture and win the girl, Newsreel Nick has to foil two international crooks, played by Earle Foxe and Cyril Ring.

Many incidents in the story are based on actual experiences of cameramen and newspapermen with such camera-shy millionaires as J. P. Morgan and John D. Rockefeller, Sr. The story was written by Director David Butler and William Conselman after conferences with Truman H. Talley, director in chief of Fox News. Burnet Hershey wrote the scenario and Russell Muth, star cameraman of Fox News, was technical director. Both Talley and Muth played themselves in the picture.

At Palm Beach Gene Tunney, heavyweight champion, obligingly posed with a group of children for a sequence in the picture. Other celebrities included in the Florida scenes are Harvey Firestone, the rubber magnate, and Gene Sarazen, golf star.

As the story unfolds, several incidents reveal that the "We" of Lindbergh and his airplane, have a counterpart in the "We" of the newsreel man and his camera. Newsreel Nick has a real affection for his battered old Fox News camera. In dizzy roof sequences, on New York skyscrapers, he risks his life to save his camera with its precious load of negative. On the ice at Lake Placid, he lunges to rescue his "better half". On the beach at Palm Beach, he fights with the guards who try to take his camera away. In a battle with the villains in Havana, he still manages to save his camera.

This love the newsreel man bears toward his camera has a real basis in fact. One of the best-known examples is Russell Muth's perilous descent into the active crater of Mount Vesuvius. As both pilot and cameraman felt themselves being overcome by the fumes, the pilot aimed the plane at the rim of the crater. It cleared the rim, but crashed into a tree just below. Despite being partially overcome by crater gas, Muth had the presence of mind to toss his camera and its valuable negative into a tree. Although both he and the pilot were seriously injured, the camera was not damaged.

"The News Parade" brings together the principals that make "High School Hero" so successful. Sally Phipps and Nick Stuart played the leading roles, and Brandon Hurst has an important character part. Director Butler and William Conselman collaborated on the story.

REGENT - Now Playing

AN EPIC OF COURAGE, THRILLS and DARING

SEE

"The News Parade"

with

SALLY PHIPPS and NICK STUART.

Lindbergh and his plane have nothing on Newsreel Nick, his camera and Sally when it comes to breaking records.

COMEDY - REGENT ORCHESTRA - FOX NEWS

AT THE CAPITOL.

"FOUR WALLS," JOHN GILBERT'S NEW PICTURE WHICH OPENS AT THE CAPITOL TO-DAY, HAS THRILLING CLIMAX — JOAN CRAWFORD CO-STARRED.

A battle between police and gangsters as seen from the roof of a New York skyscraper is one of the unusual scenes shown in John Gilbert's starring picture, "Four Walls," which comes to the Capitol Theatre to-day.

The battle takes place in and around the East Side Political Club when two rival gangs engage in a free-for-all fight. John Gilbert and Joan Crawford escaped from the hall to the roof and from this vantage point lean over the parapet and watch the fight in the streets below. The camera shows the scene from their point of view.

Director William Nigh used more than four hundred police and gangsters to get the effect of this fight and it is one of the most interesting scenes in the production. "Four Walls" is a story of life in the New York Ghetto and Gilbert plays the part of a gangster leader who is sent to Sing Sing. On his release, he tries to go straight but finds that the four walls of popular prejudice are more difficult to surmount than the stone walls of the prison.

Miss Crawford has the leading feminine role while the cast includes Carmel Myers, Vera Gordon, Louis Natheaux, Robert Emmet O'Connor and Jack Byron. Alice D. G. Miller adaped the story from the successful stage play by George Abbott and Dana Burnet.

You will find many things in the Classified Ads. of The Examiner.

EVERYTHING MUST GO

500 OVERCOATS At Wholesale Prices

This is the Last Week of the no Profit Sale Conducted at W. S. MERRELL'S Store by

THE CANADIAN CLEARANCE CO.

REMEMBER this merchandise is fresh and crisp from well-known Canadian manufacturers who, due to the backward season, have sacrificed their goods to the Canadian Clearance Co. at a low price on the Dollar for Spot Cash, and now pass these tremendous savings on to the people of Peterboro and vicinity.

HERE ARE THE PRICES REPRESENTING ABOUT 60c ON THE DOLLAR

MEN'S BLUE PLUSH LINED COATS $14.95

MEN'S OVERCOATS BLUES AND FANCY ALL MODELS $19.75

COATS UP TO $40.00 IN THIS GROUP $24.75

Buy Your Christmas Goods Here

Men's Suits $14.95, $19.75, $24.75

Work Hose 19c, 39c, 49c

MEN'S FLEECE LINED UNDERWEAR 69c ea.

BROADCLOTH SHIRTS $1.29, $1.49 $1.89

Bath Robes Regular $8.50 for $4.95

SEE WINDOW DISPLAY

Don't Waste Your Money. Look Here Before Buying

W. S. MERRELL

NEW WHIPPET IS ANNOUNCED

Details of Car Will Not Be Made Public Until January.

CAPACITY INCREASED

TORONTO, Dec. 17.—With Willys-Overland just completing the greatest year in its entire history, T. A. Russell, president of the Canadian company, announced on Saturday that the company is rapidly swinging into production on the new Whippet four and six-cylinder models, which he confidently expects will establish not only a new conception of artistry in design, but also will introduce superior mechanical features as revolutionary in character in the light car field as was the original Whippet when it was introduced two and one-half years ago.

Although details regarding the new Whippets will not be made public until January, when they will be formally presented to the public, it is known that the new cars undoubtedly represent the greatest achievement of this manufacturer.

Mr. Russell intimated that the company was prepared to meet every form of competition in the low priced field on a sound basis in 1929, and that, with the increase of the combined car building capacity of their plant from 2,000 cars a day to 3,000 cars daily, the coming year's business would exceed that of the past year, which set a new sales record for Willys-Overland.

"All of the Willys-Overland plants are now in production on the new Whippet four and six-cylinder models, which will set a new trend of beauty, quality and performance in the light car field," Mr. Russell said. "The new models are, not only of longer wheelbase, with more spacious and beautiful bodies, but embrace a number of new mechanical features and innovations that are not found in any car to-day regardless of its price.

"For the past year our enginsering and production departments have been concentrating on the developing of these new cars. The body design has been in complete control of the designer who created and established the present-day body lines which have been followed by practically every motor car manufacturer.

"In design and equipment of the new Whippet models Willys-Overland again sets a new trend in the light car field as revolutionary as the original Whippet when it was introduced two and one-half years ago with numerous features that made previous engineering practice obsolete."

While Mr. Russell did not reveal the prices of the new Superior Whippets, as the new cars are to be designated, it is understood that they will remain directly competitive with the lowest priced fours and six-cylinder models now offered the public. This will maintain for this manufacturer the same strategical position in the light car field that they have occupied during the past eleven months, and which resulted in tremendous sales increases over the same period of last year which were more than three times as great as shown by the industry as a whole.

The dog is somewhat inferior to man in distinguishing between the intensity of two lights and very much inferior in the matter of discriminating between objects of different sizes and shapes.

The dog follows the trail to leeward when the wind is blowing.

BANK EXTENSION ROUSES INTEREST

What Will Be New Relationship Between London and New York?

LONDON, December 17. Canadian Press Cable. — The decision to establish a branch of Barclay's Bank, Ltd., in Canada, is singled out by financial commentators. The Financial Times says it gathers that Barclay's Bank does not intend to extend its operations throughout the Dominion in competition with existing institutions, but that future activities of the Canadian branch will depend on developments. The newspaper draws attention to two interesting points: first, how far the new bank will succeed in penetrating the existing system, and second, its relation to the New York call market. The Financial Times expresses the opinion that if Barclay's Bank falls into the practice whereby Canadian Banks lend surplus funds in Wall Street, it will mean the establishment of a new, if indirect connection between London and New York, thus in part forging a new and valuable link in the chain of empire banking. The proposal, it is conceded, contains possibilities likely to lead to interesting developments.

In 1722 the Spaniards established military posts in what is now Texas.

Colds Checked
By modern vaporizing ointment—Just rub on
VICKS VAPORUB
ACTS 12 WAYS AT ONCE

SCIENCE PLANS TO PHOTOGRAPH ELECTROCUTION

Condemned Man May Be Used To Further Research

ONE TEST FAILED

Method Of Resuscitation After Electric Shock May Be Found

NEW YORK, N.Y., Dec. 17 (Canadian Press).—But for a last minute slip-up, Thomas Moran, executed Brooklyn gangster, might have made an important contribution to science by his death in the electric chair.

Dr. Horatio B. Williams of Columbia University revealed to-day that he had planned to photograph the action of Moran's heart at the instant the death switch was thrown and a few minutes afterward to determine the response of the heart to electric shocks.

With all the necessary equipment installed in a room adjoining the death chamber at Sing Sing Prison, where Moran was electrocuted early yesterday, Dr. Williams said, "A little accident interfered." He did not disclose its nature. He intimated the experiment would be carried out on a future occasion.

Dr. Williams said his researches were not being made to determine whether a condemned man could be resuscitated after electrocution, but to ascertain the most effective methods of resuscitating persons accidentally shocked by electric current. The high voltage used in official electrocution, he said, absolutely destroyed the nervous system and made death certain.

The photograph was to have been obtained through electrodes applied to the arms and legs of the condemned man. A needle of light playing up and down over the surface of a smoked drum would record the heart movements on a film. Dr. Williams said permission to make the experiment had beeen obtained from Warden Lewis E. Lawes.

TWO SELECTED AS RHODES SCHOLARS

Montreal Students Graduate From McGill University With First Class Honors.

MONTREAL, December 17. Canadian Press. — Two McGill students have this year been granted Rhodes Scholarships. At a meeting of the Scholarship Committee held on Saturday, Kenneth H. Brown, of 397 Harvard Avenue, and Henri G. LaFleur, of 2527 Ontario avenue, were named Rhodes Scholars for the Province of Quebec. Both men are fourth year students in the McGill Faculty of Arts.

Mr. LaFleur, the son of Dr. H. A. LaFleur, is a graduate of Lower Canada College. While at Oxford he will take up B. A. work in Jurisprudence. Mr. Brown is the son of Prof. Ernest Brown, Professor of Mechanics and Hydraulics at McGill. He graduated from the Montreal [illegible] 1925. During his academic career at McGill, he has taken [illegible] ors in French and Economics, and has been the winner of several scholarships. This year he won the intercollegiate mile run. He is president of the Arts Undergraduate Society at the University. At Oxford he will take up Law.

LIFE MEMBERSHIP PIN IS PRESENTED

St. James Women's Missionary Society Holds Annual Election of Officers.

On Tuesday afternoon the Auxiliary of St. James' United Church met in Wesley Hall for their annual Christmas meeting and election of officers for 1929. Mrs. E. L. Woodley, the president, presided, and a Christmas program in charge of Group Number Three, with Mrs. F. D. Armstrong as leader, was given. A very pleasing feature of the meeting was the presentation of a life membership pin to Mrs. Woodley. An address attesting the confidence and trust of the Auxiliary in Mrs. Woodley as both friend and president of the society, was read by Mrs. J. H. Dudgeon, and the pin was presented by Mrs. Armstrong. Mrs. Woodley thanked the ladies in fitting words for their gift and most of all for the loving words of confidence from her Auxiliary.

The beautiful song, "The Star of Bethlehem," was sung in splendid voice by Mrs. G. H. Cutmore.

Rev. Mr. Dudgeon very kindly presided during the election of officers. In a few words, Mr. Dudgeon addressed the Auxiliary, assuring them of his hearty support and his belief in the importance of this greatest of all church work. Some, he said, wait for a "call" to go into missionary service. If a call comes, it must be to stay at home, for we, in Jesus' last words, have the command to "Go into all the world and preach the Gospel to every creature."

The election resulted in the following officers for the coming year:

President, Mrs. E. L. Woodley, 566 Chamberlain Street.

Vice-presidents, Mrs. J. H. Dudgeon, Mrs. W. Sollitt.

Recording secretary, Mrs. J. Fairbrother.

Corresponding secretary, Mrs. E. J. Wagar.

Treasurer, Mrs. H. A. Bonney.

Assistant treasurer, Mrs. G. H. Rowe.

Associate Helpers' and Strangers' secretary, Mrs. H. Davidson.

Supply secretary, Mrs. R. Payne.

Missionary Monthly secretary, Mrs. G. Cuffe.

Auditors, Mesdames Dudgeon and Woodley.

Mission Band superintendent, to be elected.

Pianist, to be elected.

ARTHUR WARD IS SENT ON FOR TRIAL

Byron Farmer Will Face Same Charge as Haskins Appeared On.

SENTENCE WAS SQUASHED.

LONDON, Ont., Dec. 17.—(Canadian Press).—Arthur Ward, Byron farmer, was on Friday, committed for trial at the assizes on a charge of manslaughter in connection with the death of William Galloway last summer. For the same crime William Haskins was sentenced to five years in penitentiary, but was released when two girls, Dorothy Kay and Evelyn Sisley, made affidavits that they were in the car which struck Galloway, and that Ward was the driver. The Haskin sentence was squashed by the appeal court. He will appear again on January 28.

Miss Kay said, in giving evidence on Friday, that after much exhoriation by Ward, both girls agreed to keep their secret, but that she was impelled by conscience to tell the police when she heard that another man had been sentenced for the crime.

SEE CANADA FIRST.

The twin coastal cities, Vancouver and Victoria, at this time of the year appeal with endless charm to the holidaymakers, wanderers and tired business men and women, for the weather is ideal and the foliage in the gardens and parks of wondrous color. Not a day passes, too, but sees the twelve golf courses gay with happy and enthusiastic players, while riding in the early mornings and afternoons is particularly favored. There are splendid motor highways on Vancouver Island, and innumerable ones running into Vancouver City from all directions. The winter season's attractions include theatres and concerts of the highest calibre, while the Hotel Vancouver at Vancouver and the world-renowned Empress at Victoria are the centres of the social and commercial activities of the two cities and districts. During the winter the Canadian Pacific Railway operates the only through train to Vancouver from Toronto. The "Vancouver Express" leaves the Union Station every night at 9.00 and reaches the coast four days later. Comfortable and convenient connections can be made with all western points by using this famous train.

Full information from nearest Canadian Pacific Agent.

21,24,29,8,12,17,23

TILLIE THE TOILER — By Russ Westover

BRINGING UP FATHER — By George McManus

OLIVER ADVENTURES — By Gus Mager

BOBO BAXTER — By Rube Goldberg

THE CLANCY KIDS — By Percy L. Crosby

STRANGE AS IT SEEMS— by John Hix

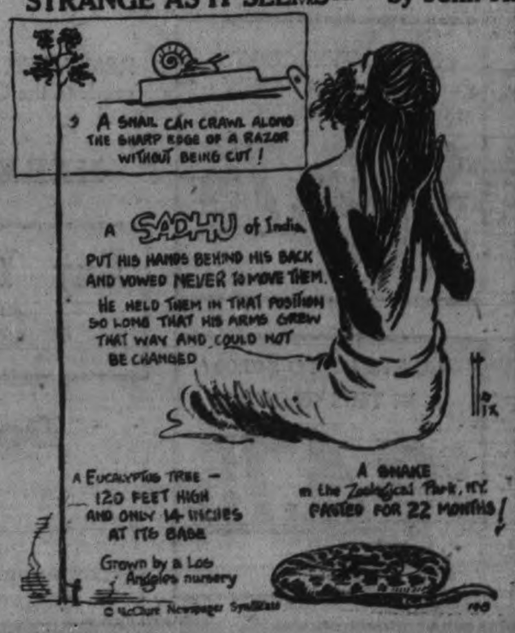

HOUSEWIVES

WHO NEED New Domestic Help Know the CLASSIFIED ADS

'PHONE 1600

We Will Send For Your Copy.
RATES IF CHARGED
1c per Word or Figure Each Insertion
RATES IF PREPAID
1½c per Word or Figure Each Insertion.

a For Sale—General

MANVERS POTATOES FOR SALE, 90c per Bag; two weeks only. W. H. Baker. 'Phone 676. 6d-6,8,10,12,14,17-4480A

BABY CARRIAGE, GOOD CONDITION; price $6.00. Apply 203 Rink. 3d-143-4716A

CHRISTMAS TREES. 'PHONE 1294W. 292 Woodbine. 3d-143-4712A

CHINCHILLA RABBITS. PEDIgreed stock. Apply 196 River Road, or write. 3d-143-4719A

TURKEYS FOR BREEDING PURposes. 'Phone 988 r 4. 3d-142-4589A

FIVE-TUBE RADIO, GOOD WORKing order. Apply 232 McDonnel. 3d-142-4695A

SIX-TUBE RADIO FOR SALE, cheap 'Phone 802. Evenings 3380. 3d-144-4761A

OAK CABINET PHONOGRAPH, with 12 Records, almost new. Apply Evenings, 477½ Bolivar, or 'phone 2464W. 3d-144-4759A

A REAL CHRISTMAS PRESENT — cheap—One Used Conn C Melody Saxophone also a Course of Self-Instructing Music. Apply 364 Mark Street. 3d-144-4752A

DRY MIXED SLABS, $2.75; DRY Hemlock, $3.50. Apply A. Deal, 1953W. 6d-145-4704A

GOOD BRONZE TURKEYS AND BIG Grey Geese. 'Phone 971 ring 4. 3d-142-4711A

RADIO, 6 MONTHS OLD, FOR CASH. 788W. 3d-142-4709A

KITCHEN CABINET, GOOD CONDITION. 519 Sherbrooke. 3d-142-4706A

ONE MATTRESS, GOOD CONDITION, 'Phone 763W. 3d-142-4710A

ONE VICTROLA, WITH EIGHTY RECords; cheap for cash. 'Phone 1250W. 3d-142-4690A

CANARIES FOR SALE — FINGERS and Hens. Montreal House 12d-155-4681A

BIG ART GARLAND COAL HEATER or will exchange for good Wood Cook Stove. Apply James Hatherley, R. R. No. 3, Peterborough. 3d-144-4743A

TWO COCKER SPANIEL PUPS (Male); 8 months old; registered; reasonable. 295 Monaghan Road. 3d-144-4746A

GOOD RECORDS, 5 FOR $1; EXTENsion Tables, $8 up; Kitchen Tables, $3 up; 3-Burner Gas Stove, Large Quebec Heater, Beds, Dressers, Toilet Sets, Rockers, Sideboards, Chairs, Tubs, Dishes, etc. Records Exchanged, Ten Cents. Apply 59 Aylmer (near Perry). 3d-144-4748A

THOROUGHBRED SMOOTH-HAIRED Fox Terrier Dog, off prize stock, pedigree. 270 Rogers. 3d-144-4749A

CHINCHILLA RABBITS, 4 BUCKS and 2 Does; unrelated to any strain throughout this district. Also 1 American-Blue Buck. Cliffmuir Poultry Farm. 'Phone 284. 3d-144-4750A

WOOD, COAL, COKE — ALL KINDS No. 1 Fuel at current prices. Thompson's, 'Phone 2260. 12d-150-4671A

CHRISTMAS PARCELS WRAPPED in fancy tinfoil will present a wonderful impression. This is for sale at The Examiner Office at 5c a sheet. dtf.

ONE SET TUDHOPE & ANDERSON Sleighs, slightly used; One Set of Bain Sleighs, just newly shod; both Sleighs 2½ inch Runner; One Double and One Single Plow, several Heavy and Light Chains. Jas. Sweeney, Lot 2, Con. 6, or 'phone 9 r 4, Douro. 2d-142-4731A

ALL KINDS CAR PARTS. GEORGE Martin, Monaghan Road. 'Phone 3170. 78d-155-2634A

b For Rent—Houses and Apartments

SMALL APARTMENT, FULL BATH, room; also Garage for Rent. 'Phone 1462. 3d-144-4754B

TWO OUTSIDE OFFICES IN BANK of Toronto building; heated. Apply Bank of Toronto. dtf-1529C

HEATED APARTMENT IN BANK OF Commerce Building. All conveniences. Apply 437 George Street. dtf-B

HOUSE, CHEAP TO GOOD TENANT; close to C.G.E. 'Phone 2665M. 3d-143-4735B

FOUR - ROOMED HOUSE, LARGE garden; one block west of Charlotte. 12 Frederick Street. 3d-143-4649B

COMFORTABLE HOUSE, $10 MONTH, across River from Rye's Boathouse. James McMartin. 3d-143-4718B

STEAM - HEATED APARTMENT, Furnished, Unfurnished; also Garages. 'Phone2026W. 2d-142-4725B

COSY, BRIGHT APARTMENT. 'Phone 2143M. 3d-142-4707B

FIVE ROOM APARTMENT, ALL modern, central, residential; corner Charlotte and Rubidge. 'Phone 731. 3d-142-4619B

RULING

MACHINE-RULED FORMS OF ALL kinds, in all ruling colors, are neatly and promptly attended to at The Peterborough Examiner Ltd. Intricate forms our specialty.

c For Rent—General

FOUR LARGE, UNFURNISHED Rooms, bathroom flat. Apply 660 Reid. 2d-142-4714C

FURNISHED LIGHT HOUSEKEEPing Rooms; conveniences; central. 'Phone 2680J. 3d-143-4756C

COMFORTABLE ROOMS, DAY OR Week. Peterborough Annex, 119 Hunter Street. 6d-146-4734C

IDEAL ROOMS FOR YOUNG MEN in the Y.M.C.A. Dormitory, showers, reading room privileges. 12d-144-4431C

d Real Estate

TWO-STOREY BRICK HOUSE, WITH ½ Acre of Land, Village of Keene. Apply W. A. Nelson, R. R. No. 1, Keene. 3d-143-4732D

f Boarders Wanted

WANTED — BOARDERS, TWO OR Four Girls, $4 Week. 177 Bethune. 3d-144-4760F

LARGE FRONT ROOM, BOARD IF wished. Apply 701 George Street. 3d-142-4689F

BOARDERS, LADIES OR GENTLEmen (latter preferred), good home, good board; hot dinner served; bus stop at the door. Apply at the House, 406 Mark Street, City. For information or references, telephone 2548J. 3d-142-4700F

g Help Wanted—Male

WANTED—A STRONG YOUNG MAN, Twenty years or under; good habits. Opportunity to learn a trade. Apply, stating what previous working experience, to Box 1800, Examiner Office. 3d-144-G

YOU CAN EARN $10 TO $25 A WEEK in your spare time at home writing Showcards. No canvassing or soliciting. We instruct you and supply you with work. Write today. The Meehenitt Company, Ltd., 37 Dominion Building, Toronto. dtf

h Help Wanted—Female

UPSTAIRS GIRL. MONTGOMERY House. 3d-144-4745H

WANTED — AN EXPERIENCED Laundress. Apply in person to Nicholls Hospital. 2d-144-4618H

GOOD HOME FOR GIRL ON FARM; small wages in return for help and company. State particulars to Box 4591, Examiner. 3d-142-4591H

MAID FOR GENERAL HOUSEWORK. 'Phone 168. 3d-142-4699H

j Employment Wanted

YOUNG GIRL (SIXTEEN) DESIRES Position as Nursemaid. Apply 421 George Street S. 2d-143-4726J

i Agents Wanted

MAN, BETWEEN 25 AND 35, TO make Collections and Canvass for an old-established firm. Good opportunity for advancement to a man who is willing to work. Salary and commission. Must have good references. Write Box 4697, Examiner. 3d-142-4697L

SOUVENIR BOOK

AN OPPORTUNITY OF A LIFETIME. Get a copy of Souvenir Book, "Peterborough's Contribution to Canada's Diamond Jubilee." It is full of actual scenes of the Parade and Pageant. On sale at Examiner's South Store at 75c each, with mailing envelope. dtf-2249

m Lost

$10 AND $1. PLEASE LEAVE AT Examiner. Reward. 3d-144-4749M

BUMPER, ON GEORGE STREET, north of Hunter to Smith Streets, Smith Street East. 'Phone 3109. 3d-144-4612M

ON SATURDAY, TWO ENLARGED Snapshots and Negatives of same. Finder please 'phone 922 r 14, Ward. 1d-142-4632M

BETWEEN BUCKHORN AND PETerborough, a Trailer Tailboard. Finder please 'phone No. 2. 3d-144-4755M

BROWN KID GLOVE. 'PHONE 897W. 3d-144-4757M

LADY'S GOLD WRIST WATCH — "Ivy Miller" engraved on back — between Dawson's Gas Station-Garage and St. Peter's Church, on Reid. Reward 319 McDonnel Street. 1d-142-4765M

$5, IN BUSINESS SECTION, ON Saturday Afternoon. Finder please 'phone 2328J. 2d-143-4762M

DARK SABLE AND WHITE COLLIE. Name "Buster." 'Phone 1735W. 2d-143-4758M

$10.00 BILL, IN BUSINESS SECTION of City, Wednesday, 13th. Finder please 'phone 2786M or 201. 2d-142-4713M

Live Stock For Sale.

THOROUGHBRED YEAR-OLD AYRshire Bull. Apply John Blakely, Lakefield. 6d-142-4539O

FOR SALE—LITTLE BROWN DRIVing Mare, 6 years old, sired by Gene Todd. Weight 1,050. Apply James Hatherly, R. R. No. 3, Peterborough. 3d-144-4747O

HOLSTEIN COW, JUST FRESHENed. 'Phone 506 ring 24, Lakefield. 3d-142-4688O

THREE YOUNG HOLSTEIN COWS, due to freshen soon; also for Sale Three Calves. Apply Tim Kennedy, R. R. 4, Lakefield. 'Phone 3 ring 31, Douro. 3d-143-4737O

WANTED — A TEAM OF HORSES for Winter use for Feed. Apply W. J. Webster, Box 537, Lakefield, Ontario. 2d-12,14-4532O

Poultry For Sale.

POULTRY OF ALL KINDS WANTED. Special prices paid. H. F. Doig, 'phone 2097. 26d-154-4321P

TORONTO MARKET PRICES LESS express charges paid for well finished chickens and turkeys, alive delivered. Wm. Stewart, 27 Lansdowne Street. Phone 3635. 2d 142 4180P

FOR SALE — APRIL-HATCHED W. Leghorn Cockerels, selected breeders; sired by 252-309 Egg Males. Special price for prompt delivery. G. A. Brethen, Norwood. 5d-145-4736P

MOVING.

DARK S.C. COCKEREL, $6; DARK R.C. Cockerel, 1st Ottawa. Light S.C. Hen, 1st Ottawa, and S.C. Light Pullet, 1st Ottawa, $6 each; also 4 S.C. Light Hens, soft color and free from brick, $4 each; every bird can win in best competition. Also 2 Light Cocks and 2 Light Cockerels, $3 each. James C. Campbell, R. 5, Cobourg. 1d-142-4719P

FOR WEDDINGS

ANNOUNCEMENTS, INVITATIONS, Cakes Boxes and Cards, Acknowledgment of Gifts, etc. For sale at Examiner South Store. dtf-3250

REV. C. V. McLEAN ADDRESSES ART ASSOCIATION

Speaker Takes As His Subject For Women's Club "Christmas in Art."

MUSICAL PROGRAM.

He Gives a Brief Resume of the Beginnings of the Art of Painting.

"Christmas in Art," was the title of a very appropriate and extremely interesting address given to members of the Women's Art Assocaition on Saturday afternoon by the Rev. Charles V. McLean, pastor of St. Andrew's United Church. The meeting, which took the form, in its musical program, of a Christmas entertainment, was well attended, and a very fine program appeared to be thoroughly enjoyed by those present.

The president, Mrs. W. Blackwell, made the announcements and voiced a very hearty vote of appreciation, at the close, to the speaker and the musicians taking part.

The musical program opened with the singing of two old-time Christmas carols by Scott Medd, whose deep, rich tones were heard to excellent advantage in the favorite numbers, "The First Noel" and "Good King Wenceslas."

Miss Emma Meiklejohn of Campbellford, sang "Nazareth" (by request, "The Gift," and an old sacred lullaby of Yule time. Her clear, sweet soprano was well suited to the pretty numbers.

Mrs. H. E. Connolly, in her own inimitable, popular style, recited "The Face in the Cathedral," a reading composed by Mrs. William Lawson of Halifax, after seeing the excavation of an ancient cathedral of Europe. As an encore, Mrs. Connolly gave "Her Son," a tender little bit about the Sacred Child.

A prominent place on the program was taken by the String Ensemble of the Conservatory, a quartette of clever young musicians who play splendidly and whose accompaniments to the vocal numbers provided a beautiful and satisfying background for the voices. This ensemble includes three violinists, Arnold Spencer, Stanley Northrop, Donald Greene, and a violoncellist, Jack Thackeray. Miss Gladys Renouf, at the piano, provided her usual skilful and proficient accompaniments for the group.

Christmas in Art.

The Rev. Mr. McLean gave an address, which was very enjoyable. His clear, free delivery and eloquent phrasing of ideas which arose in connection with his descriptions of various paintings illustrative of the idea of Christmas time, and its significance made a very graphic picture of the mental images evoked by his words. Attentive interest from his listeners and a pleased appreciation of the address, were evidences of a real attention to the subject and its unfolding.

Giving a brief resume of the beginnings of the art of painting from the picture of a star baked into a piece of clay, and found in the Valley of the Euphrates, and the Egyptian pictures of hawks and jackdaws and crocodiles, the speaker referred to the reaction of the Jewish people against such representations, and their ban on graven images, particularly those representative of the Almighty. The Christian people remembered this ban when they strove later to give an idea of the Creator through the use of symbols, such as the fish, the shepherd, the anchor, the dove, or a large cluster of grapes. These reproductions may be found in the Catacombs of Rome to this day.

However, successive Councils of the early church lifted this prohibition on the painting of sacred figures and artists of the early centuries strove to impress upon canvas their conceptions of the beauty of such images.

The reverend speaker instanced "The Nativity" of Botticelli, hanging in the National Gallery of London, England, as a case where the artist impressed upon canvas his idea of the significance to earth, heaven and hell of the birth of the Redeemer, and the truth of the doctrine of Savanorola, "God and sinners reconciled."

Significance of different type also appeared in Remembrandt's "Adoration of the Shepherds", where the infant Jesus far outshines the lanterns brought by the visitors, in Sir Edward Burne-Jones' "Adoration of the Magi" where the crowns of the three kings, Gaspar, Melchoir and Balthazar, are in the dust before the glory of the new born Babe; in Holman Hunt's "Triumph of the Innocents", where martyred babes, victims of Herod, accompany the Blessed Child and His parents in their flight.

"Repose in Egypt" by Durer, was also mentioned, the picture where the Holy Family in exile are made happy by the company of angelic visitors.

Three-fold Classification

The Madonna in Art, ever a favorite portrayal by artists of every time, has been classified in three ways by Ruskin, as the Madonna Doloroso grieving for her Child. This is symbolized in Bellini's "Madonna of the Pomegranate" the fruit being a symbol of suffering with its blood-red heart.

Madonna Regina, or the Madonna as a Queen of heaven, is pictured in Fra Angelico's "Madonna of the Star" and the Madonna as a Nurse is symbolized in two of Ralphael's most famous conceptions of the Mother and the Child. The speaker here referred to the devotional atmosphere which marked Raphael's conceptions of the Madonna in his youth, and the more worldly type of Madonna which he painted in later years, when the world had taken a grip of his own heart and mind and he could look on the Sacred Mother more as a beautiful woman, fit ornament for a boudoir.

Another classification of the famous Madonnas places with the figures of the Mother and Babe various other characters in Holy Writ, such as John the Baptist, St. Joseph, Elizabeth or Anna. "The Baptist as a Playmate" is a type of this idea. Then there is the enthroned Madonna, made famous by one of Bellino's conceptions, and the Madonna which includes a number of saints in the group.

Speaking of the famous paintings of other days as contrasted with the lack of such wonderful conceptions in the present, the Rev. Mr. McLean explained this according to his own ideas. He said that the church of a former period wished to immortalize on canvas such sacred images, while it neglected more sacred duties. "Ignatius Loyala," he said, "walked the streets barefooted to get pennies for the starving slumdwellers and Francis Xavier went barefoot to China as a missionary. But we of the twentieth century are trying to represent, not by colors and curves on canvas, the idea of Christianity, but in our words and our deeds. We are laboring year in and year out to try in these ways to make the world happier and this is a work in which each one of us can have a part."

MONEY LOANED ON CARS.

MONEY LOANED ON AUTOMOBILES (All dealings strictly confidential). Motor Loans & Discounts, Ltd.—Apply to our Solicitor, Emmett F. Sheehy, 'Phone 2168, Room 6, Bank of Commerce Bldg. 6d-147-4695

q Wanted

WANTED — WASHING AND IRONing to do. 'Phone 946J. 3d-142-4691Q

WANT WORK OF ANY KIND; GOOD Horseman; would take light Farm Work, vicinity of Peterborough. 356 Stewart Street. 3d-142-4694Q

WANTED — KITCHEN HELP. American Hotel. 3d-144-4710Q

BABY CARRIAGE, IN GOOD CONDITion; state style and where it may be seen. Box 4735, Examiner. 3d-143-4735Q

BOYS AND GIRLS WANTED FOR Selling Christmas Cards, etc. Please apply 110 Simcoe Street. 3d-143-4723Q

HORSE, FOR LIGHT DRIVING, FOR its feed. Box 4703, Examiner. 3d-142-4708Q

GENTLEMEN BOARDERS, CONVENiences; handy to C.G.E.; good Board. 173 Adeline Street. 3d-142-4705Q

RUBBER STAMPS

RUBBER STAMPS OF ALL KINDS Leave your order with The Examiner. If you can't call, 'phone or mail your copy and instructions. dtf-2249

Apartment Wanted

Wanted immediately by young couple Furnished and Heated Lower Flat or Apartment.

Box 4738, Examiner.

1d-142-4738

ENGRAVING

CALLING CARDS, VISITING CARDS, Letterheads, Envelopes, etc. Your own plate used or one can be made. Prices upon application from The Peterborough Examiner Ltd. dtf-2248

t General Notice

STORM'S CARTAGE OF ALL KINDS. 'Phone 2919W. 6d-147-4741T

HAVE YOUR FLOORS CLEANED and Polished for Christmas. 'Phone 1813M. 3d-143-4715T

CHRISTMAS MARKET — WEDNESday, December 19th, Saturday, December 22nd. New Year's Market, December 29th. 3d-143-4727T

FOR FIRST-CLASS GRAINING AND General Inside Decorating, 'phone 2193W. 610 Bethune Street. Low Winter Rates. 3d-142-4722T

PHONOGRAPH AND ORTHOPHONIC Repairs. Prompt attention. Word guaranteed. Work called for and delivered. T. Griffin, 146 Park Street (opposite C.G.E.). 'Phone 2163W, or Heintzman Hall, 'Phone 258. 3d-144-4755T

DEER HEADS AND OTHER SPECIMens mounted. 156 London street 'Phone 878. 2d-146-4290T

CHRISTMAS SEALS AND TAGS, large size 10c package; small size, 5c package. For sale at Examiner Office. dtf

SPECIALTIES

THE GILLETTE REFILLABLE Knife, 6-Knives-in-1. Something new for Office and Home Use. On sale at Examiner South Store at $1.00 for the Knife, complete in case, and 50c for Five Steel Blades Get Yours now. dtf-2249

Mild Weather Prevails Over the Great Lakes

SAULT STE. MARIE, Ont., Dec. 17.—(Canadian Press.) — Ideal navigation conditions still exist on the lakes and rivers in this district. In strange comparison with last year when some 25 vessels were frozen in a foot and a half of ice here, the weather is mild, there is entire absence of cold winds and there is not even a single trace of ice formations.

Further indications of the spring like weather were shown when a number of local gardeners picked pansies from their flower beds. Several robins have retained their summer homes and a resident of Island Lake reports the presence of a wild canary.

ARMY PLANS BIG CHRISTMAS TREE

There Will Be a Present For Everyone Who Attends Concert To-night.

The young people comprising the local Salvation Army Sunday school will have their year-long expectations equalized and patience rewarded, when in conjunction with the Christmas program being given tonight in the local temple, that grand old veteran of a thousand and more Christmases, whose hair is ever snowy white and whose beneficent nature never changes, Dear Old Santa Claus, will appear on the platform laden with gifts. The program will cover items from the cradle roll to the senior Bible classes, including the young people's band and singing company, also the life saving guards of the world. Santa Claus, in his usual generous manner, will present everyone who attends, mothers and fathers, boys and girls with a gift. The temple on such occasions has always been taxed to capacity, and 600 presents are awaiting distribution to the fortunate recipients. The temple has been appropriately decorated for the occasion, the arches profusely entwined with holly leaves, red berries, and the poinsettas, with a stately Christmas tree in the centre of the platform, presents a seasonable background.

FARM FOR SALE BY TENDER.

Under and by virtue of the Powers of Sale contained in a certain mortgage, which will be produced to intending purchasers, there will be offered for Sale, by Sealed Tender, up to and inclusive of the Eleventh Day of January, A.D. 1929, the East Half of Lot Number THIRTEEN, in the THIRTEENTH Concession of the Township of Harvey, addressed to the undersigned, wherein shall be enclosed a marked cheque for Ten per centum of the amount of the Tender, accompanied by an offer in writing duly executed by the Tenderer.

It is said that there are forty-six acres under cultivation and the balance is unbroken and is used for pasture.

There is said to be erected upon the premises a Frame House about 20' x 30' and a Frame Kitchen attached, about 16' x 20', and a Log Barn about 20' x 40'. The Farm is also suitable for Ranching purposes.

Further particulars may be obtained from the undersigned. Highest or any Tender not necessarily accepted.

Dated this 8th Day of December, A.D. 1928.

R. R. HALL,
Bank of Commerce Building,
Peterborough, Ont.
4d-10,17,24,31-4523

Ford ½-Ton Truck, 1925 Model self-starter, tires practically new, first-class running condition. A real bargain. Also Biggest Values yet in Cotton Rags, Wiping Rags, New and Second-hand Rubber and Leather Belting. All sizes always in stock.

WANTED.
Highest Cash Prices paid for all kinds of Scrap Iron, Metals, Auto Tires, Rags and Papers. Prompt Service.
Store and Garage to Let.

A. LOW & CO.
285 Bethune Street
'Phone 607—N. and Hol. 1027 or 2122W

BOOKBINDING

THE PETERBOROUGH EXAMINER Ltd. is equipped to handle all classes of bookbinding. Ask us for samples and prices. dtf-2248

Another Landmark

Coming Off Peterborough's Business Street, at 406½ George St.

(Right Next Door to the Government Liquor Store)

Mr. Howden's Loss is Your Gain

This is not a Bankrupt Shoe Sale but one of the Finest Stocks on the market. Mr. Howden has enjoyed a reputable business here, having bought his Shoes for Cash. Therefore he has been buying from the most dependable manufacturers.

THIS IS A SALE OF THE FINEST SHOES OBTAINABLE—MEN'S SLATER SHOES, WOMEN'S AND CHILDREN'S CLASSIC, McFARLANE AND MISS WINSOME FOOTWEAR—ALL THE HIGHEST GRADE SHOES in Canada

This Stock Was Sold at 56½c on the Dollar

AND SO, OUT IT GOES TO THE BUYING PUBLIC

Here is a Wonderful Opportunity to Buy the Better Class of Men's, Women's and Children's Shoes

Matchless Bargain Prices

I am Going to Speed Up and Liquidate This Shoe Stock by January First.

Sale Opens To-morrow, 10 a.m.

Come and be fitted with Shoes that will appeal to the particular buyer, and SAVE MONEY

CHAS. LYONS Liquidating the Howden's Shoe Stock at 406½ George St., Peterboro

HOUSEWIVES

WHO NEED New Domestic Help

Know the CLASSIFIED ADS

'PHONE 1600

We Will Send For Your Copy.
RATES IF CHARGED
1c per Word or Figure Each Insertion
RATES IF PREPAID
1½c per Word or Figure Each Insertion.

a For Sale—General

MANVERS POTATOES FOR SALE, 90c per Bag; two weeks only. W. H. Baker. 'Phone 676. 6d-6,8,10,12,14,17-4480A

BABY CARRIAGE, GOOD CONDITION; price $6.00. Apply 203 Rink. 3d-143-4716A

CHRISTMAS TREES. 'PHONE 1294W. 292 Woodbine. 3d-143-4712A

CHINCHILLA RABBITS, PEDIgreed stock. Apply 196 River Road, or write. 3d-143-4719A

TURKEYS FOR BREEDING PURposes. 'Phone 988 r 4. 3d-142-4589A

FIVE-TUBE RADIO, GOOD WORKing order. Apply 232 McDonnel. 3d-142-4695A

SIX-TUBE RADIO FOR SALE, cheap 'Phone 802. Evenings 3280. 3d-144-4761A

OAK CABINET PHONOGRAPH, with 12 Records, almost new. Apply Evenings, 477½ Bolivar, or 'phone 2464W. 3d-144-4759A

A REAL CHRISTMAS PRESENT — cheap—One Used Conn C Melody Saxophone also a Course of Self-instructing Music. Apply 364 Mark Street. 3d-144-4753A

DRY MIXED SLABS, $2.75; DRY Hemlock, $3.50. Apply A. Deal, 1930W. 6d-145-4794A

GOOD BRONZE TURKEYS AND BIG Grey Geese. 'Phone 971 ring 4. 3d-142-4711A

RADIO, 6 MONTHS OLD, FOR CASH. 758W. 3d-143-4709A

KITCHEN CABINET, GOOD CONDITION. 519 Sherbrooke. 3d-142-4706A

ONE MATTRESS, GOOD CONDITION. 'Phone 763W. 3d-142-4710A

ONE VICTROLA, WITH EIGHTY RECords; cheap for cash. 'Phone 1250W. 3d-142-4690A

CANARIES FOR SALE — FINGERS and Hens. Montreal House. 12d-150-4681A

BIG ART GARLAND COAL HEATER or will exchange for good Wood Cook Stove. Apply James Hatherley, R. R. No. 3, Peterborough. 3d-144-4743A

TWO COCKER SPANIEL PUPS (Male), 8 months old; registered; reasonable. 298 Monaghan Road. 3d-144-4716A

GOOD RECORDS, 5 FOR $1; EXTENsion Tables, $8 up; Kitchen Tables, $2 up; 3-Burner Gas Stove, Large Quebec Heater, Beds, Dressers, Toilet Sets, Rockers, Sideboards, Chairs, Tubs, Dishes, etc. Records Exchanged, Ten Cents. Apply 59 Aylmer (near Perry). 3d-144-4748A

THOROUGHBRED SMOOTH-HAIRED Fox Terrier Dog, off prize stock, pedigree. 270 Rogers. 3d-144-4732A

CHINCHILLA RABBITS, 4 BUCKS and 2 Does; unrelated to any strain throughout this district. Also 1 American-Blue Buck. Cliffmuir Poultry Farm. 'Phone 284. 3d-144-4750A

WOOD, COAL, COKE — ALL KINDS No. 1 Fuel at current prices. Thompson's, 'Phone 2260. 12d-150-4671A

CHRISTMAS PARCELS WRAPPED in fancy tinfoil will present a wonderful impresion. This is for sale at The Examiner Office at 5c a sheet. dtf.

ONE SET TUDHOPE & ANDERSON Sleighs, slightly used; One Set of Bain Sleighs, just newly shod; both Sleighs 2½ inch Runner; One Double and One Single Plow, several Heavy and Light Chains. Jas. Sweeney, Lot 2, Con. 6, or 'phone 9 r 4, Douro. 2d-142-4731A

ALL KINDS CAR PARTS. GEORGE Martin, Monaghan Road. 'Phone 2170. 78d-155-2634A

b For Rent—Houses and Apartments

SMALL APARTMENT, FULL BATH, room; also Garage for Rent. 'Phone 1462. 3d-144-4754B

TWO OUTSIDE OFFICES IN BANK of Toronto building; heated. Apply Bank of Toronto. dtf-1529C

HEATED APARTMENT IN BANK OF Commerce Building. All conveniences. Apply 437 George Street. dtf-B

HOUSE, CHEAP TO GOOD TENANT, close to C.G.E. 'Phone 2665M. 3d-143-4733B

FOUR - ROOMED HOUSE, LARGE garden; one block west of Charlotte. 12 Frederick Street. 3d-143-4649B

COMFORTABLE HOUSE, $10 MONTH, across River from Rye's Boathouse. James McMartin. 3d-143-4718B

STEAM - HEATED APARTMENT, Furnished, Unfurnished; also Garages. 'Phone2026W. 2d-142-4725B

COSY, BRIGHT APARTMENT. 'Phone 2143M. 3d-142-4707B

FIVE ROOM APARTMENT, ALL modern, central, residential; corner Charlotte and Rubidge. 'Phone 751. 3d-143-4619B

RULING

MACHINE-RULED FORMS OF ALL kinds, in all ruling colors, are neatly and promptly attended to at The Peterborough Examiner Ltd. Intricate forms our specialty.

c For Rent—General

FOUR LARGE, UNFURNISHED Rooms, bathroom flat. Apply 669 Reid. 2d-142-4714C

FURNISHED LIGHT HOUSEKEEPing Rooms; conveniences; central. 'Phone 2680J. 2d-143-4756C

COMFORTABLE ROOMS, DAY OR Week. Peterborough Annex, 119 Hunter Street. 6d-146-4734C

IDEAL ROOMS FOR YOUNG MEN in the Y.M.C.A. Dormitory, showers, reading room privileges. 12d-144-4431C

d Real Estate

TWO-STOREY BRICK HOUSE, WITH ½ Acre of Land, Village of Keene. Apply W. A. Nelson, R. R. No. 1, Keene. 3d-143-4732D

f Boarders Wanted

WANTED — BOARDERS, TWO OR Four Girls, $4 Week. 177 Bethune. 3d-144-4760F

LARGE FRONT ROOM, BOARD IF wished. Apply 701 George Street. 3d-142-4689F

BOARDERS, LADIES OR GENTLEmen (latter preferred), good home, good board; hot dinner served; bus stop at the door. Apply at the House, 406 Mark Street, City. For information or references, telephone 2548J. 3d-142-4700F

g Help Wanted—Male

WANTED—A STRONG YOUNG MAN. Twenty years or under; good habits. Opportunity to learn a trade. Apply, stating what previous working experience, to Box 1800, Examiner Office. 3d-144-G

YOU CAN EARN $10 TO $25 A WEEK in your spare time at home writing Showcards. No canvassing or soliciting. We instruct you and supply you with work. Write today. The Menhenitt Company, Ltd., 27 Dominion Building, Toronto. dtf

h Help Wanted—Female

UPSTAIRS GIRL. MONTGOMERY House. 3d-144-4745H

WANTED — AN EXPERIENCED Laundress. Apply in person to Nicholls Hospital. 3d-144-4615H

GOOD HOME FOR GIRL ON FARM; small wages in return for help and company. State particulars to Box 4591, Examiner. 3d-142-4591H

MAID FOR GENERAL HOUSEWORK. 'Phone 168. 3d-142-4699H

j Employment Wanted

YOUNG GIRL (SIXTEEN) DESIRES Position as Nursemaid. Apply 431 George Street S. 2d-143-4726J

i Agents Wanted

MAN, BETWEEN 25 AND 35, TO make Collections and Canvass for an old-established firm. Good opportunity for advancement to a man who is willing to work. Salary and commission. Must have good references. Write Box 4697, Examiner. 3d-142-4697L

SOUVENIR BOOK

AN OPPORTUNITY OF A LIFETIME. Get a copy of Souvenir Book, "Peterborough's Contribution to Canada's Diamond Jubilee," it is full of actual scenes of the Parade and Pageant. On sale at Examiner's South Store at 75c each, with mailing envelope. dtf-2249

m Lost

$10 AND $1. PLEASE LEAVE AT Examiner. Reward. 3d-144-4749M

BUMPER, ON GEORGE STREET, north of Hunter to Smith Streets, Smith Street East. 'Phone 3109. 3d-144-4612M

ON SATURDAY, TWO ENLARGED Snapshots and Negatives of same. Finder please 'phone 992 r 14. Reward. 1d-142-4622M

BETWEEN BUCKHORN AND PEterborough, a Trailer Tailboard. Finder please 'phone No. 2. 3d-141-4755M

BROWN KID GLOVE. 'PHONE 897W. 3d-144-4757M

LADY'S GOLD WRIST WATCH — "Ivy Miller" engraved on back — between Dawson's Gas Station-Garage and St. Peter's Church, on Reid. Reward 319 McDonnel Street. 1d-142-4765M

$5, IN BUSINESS SECTION, ON Saturday Afternoon. Finder please 'phone 2328J. 2d-143-4762M

DARK SABLE AND WHITE COLLIE. Name "Buster." 'Phone 1735W. 2d-143-4758M

$10.00 BILL IN BUSINESS SECTION of City, Wednesday, 13th. Finder please 'phone 2786M or 201. 2d-142-4713M

Live Stock For Sale.

THOROUGHBRED YEAR-OLD AYRshire Bull. Apply John Blakely, Lakefield. 6d-142-4539O

FOR SALE—LITTLE BROWN DRIVing Mare, 6 years old, sired by Gene Todd. Weight 1,050. Apply James Hatherly, R. R. No. 3, Peterborough. 3d-144-4747O

HOLSTEIN COW, JUST FRESHENed. 'Phone 506 ring 24, Lakefield. 3d-142-4689O

THREE YOUNG HOLSTEIN COWS, due to freshen soon; also for Sale Three Calves. Apply Tim Kennedy, R. R. 4, Lakefield. 'Phone 3 ring 31, Douro. 3d-143-4737O

WANTED — A TEAM OF HORSES for Winter use for Feed. Apply W. J. Webster, Box 537, Lakefield, Ontario. 2d-12,14-4552O

Poultry For Sale.

POULTRY OF ALL KINDS WANTED. Special prices paid. H. F. Doig, 'phone 2097. 26d-154-4321P

TORONTO MARKET PRICES LESS express charges paid for well finished chickens and turkeys, alive delivered. Wm. Stewart, 27 Lansdowne Street. Phone 2035. 2d 142 4180P

FOR SALE — APRIL-HATCHED W. Leghorn Cockerels, selected breeders; sired by 252-309 Egg Males. Special price for prompt delivery. G. A. Brethen, Norwood. 5d-145-4736P

MOVING.

DARK S.C. COCKEREL, $6; DARK R.C. Cockerel, 1st Ottawa, Light S.C. Hen, 1st Ottawa, and S.C. Light Pullet, 1st Ottawa, $6 each; also 4 S.C. Light Hens, soft color and free from brick, $4 each; every bird can win in best competition. Also 2 Light Cocks and 2 Light Cockerels, $3 each. James C. Campbell, R. 5, Cobourg. 1d-142-4619P

FOR WEDDINGS

ANNOUNCEMENTS, INVITATIONS, Cakes Boxes and Cards, Acknowledgment of Gifts, etc. For sale at Examiner South Store. dtf-3256

REV. C. V. McLEAN ADDRESSES ART ASSOCIATION

Speaker Takes As His Subject For Women's Club "Christmas in Art."

MUSICAL PROGRAM.

He Gives a Brief Resume of the Beginnings of the Art of Painting.

"Christmas in Art," was the title of a very appropriate and extremely interesting address given to members of the Women's Art Assocaition on Saturday afternoon by the Rev. Charles V. McLean, pastor of St. Andrew's United Church. The meeting, which took the form, in its musical program, of a Christmas entertainment, was well attended, and a very fine program appeared to be thoroughly enjoyed by those present.

The president, Mrs. W. Blackwell, made the announcements and voiced a very hearty vote of appreciation, at the close, to the speaker and the musicians taking part.

The musical program opened with the singing of two old-time Christmas carols by Scott Medd, whose deep, rich tones were heard to excellent advantage in the favorite numbers, "The First Noel" and "Good King Wenceslas."

Miss Emma Meiklejohn of Campbellford, sang "Nazareth" (by request, "The Gift," and an old sacred lullaby of Yule time. Her clear, sweet soprano was well suited to the pretty numbers.

Mrs. H. E. Connolly, in her own inimitable, popular style, recited "The Face in the Cathedral," a reading composed by Mrs. William Lawson of Halifax, after seeing the excavation of an ancient cathedral of Europe. As an encore, Mrs. Connolly gave "Her Son," a tender little bit about the Sacred Child.

A prominent place on the program was taken by the String Ensemble of the Conservatory, a quartette of clever young musicians who play splendidly and whose accompaniments to the vocal numbers provided a beautiful and satisfying background for the voices. This ensemble includes three violinists, Arnold Spencer, Stanley Northrop, Donald Greene, and a violoncellist, Jack Thackeray. Miss Gladys Renouf, at the piano, provided her usual skilful and proficient accompaniments for the group.

Christmas in Art.

The Rev. Mr. McLean gave an address, which was very enjoyable. His clear, free delivery and eloquent phrasing of ideas which arose in connection with his descriptions of various paintings illustrative of the idea of Christmas time, and its significance made a very graphic picture of the mental images evoked by his words. Attentive interest from his listeners and a pleased appreciation of the address, were evidences of a real attention to the subject and its unfolding.

Giving a brief resume of the beginnings of the art of painting from the picture of a star baked into a piece of clay, and found in the Valley of the Euphrates, and the Egpytian pictures of hawks and jackdaws and crocodiles, the speaker referred to the reaction of the Jewish people against such representations, and their ban on graven images, particularly those representative of the Almighty. The Christian people remembered this ban when they strove later to give an idea of the Creator through the use of symbols, such as the fish, the shepherd, the anchor, the dove, or a large cluster of grapes. These reproductions may be found in the Catacombs of Rome to this day.

However, successive Councils of the early church lifted this prohibition on the painting of sacred figures and artists of the early centuries strove to impress upon canvas their conceptions of the beauty of such images.

The reverend speaker instanced "The Nativity" of Botticelli, hanging in the National Gallery of London, England, as a case whsre the artist impressed upon canvas his idea of the significance to earth, heaven and hell of the birth of the Redeemer, and the truth of the doctrine of Savanorola, "God and sinners reconciled."

Significance of different type also appeared in Remembrandt's "Adoration of the Shepherds", where the infant Jesus far outshines the lanterns brought by the visitors, in Sir Edward Burne-Jones' "Adoration of the Magi" where the crowns of the three kings, Gaspar, Melchoir and Balthazar, are in the dust before the glory of the new born Babe; in Holman Hunt's "Triumph of the Innocents", where martyred babes, victims of Herod, accompany the Blessed Child and His parents in their flight.

"Repose in Egypt" by Durer, was also mentioned, the picture where the Holy Family in exile are made happy by the company of angelic visitors.

Three-fold Classification

The Madonna in Art, ever a favorite portrayal by artists of every time, has been classified in three ways by Ruskin, as the Madonna Doloroso grieving for her Child. This is symbolized in Bellini's "Madonna of the Pomegranate" the fruit being a symbol of suffering with its blood-red heart.

Madonna Regina, or the Madonna as a Queen of heaven, is pictured in Fra Angelico's "Madonna of the Star" and the Madonna as a Nurse is symbolized in two of Raphael's most famous conceptions of the Mother and the Child. The speaker here referred to the devotional atmosphere which marked Raphael's conceptions of the Madonna in his youth, and the more worldly type of Madonna which he painted in later years, when the world had taken a grip of his own heart and mind and he could look on the Sacred Mother more as a beautiful woman, fit ornament for a boudoir.

Another classification of the famous Madonnas places with the figures of the Mother and Babe various other characters in Holy Writ, such as John the Baptist, St. Joseph, Elizabeth or Anna. "The Baptist as a Playmate" is a type of this idea. Then there is the enthroned Madonna, made famous by one of Bellino's conceptions, and the Madonna which includes a number of saints in the group.

Speaking of the famous paintings of other days as contrasted with the lack of such wonderful conceptions in the present, the Rev. Mr. McLean explained this according to his own ideas. He said that the church of a former period wished to immortalize on canvas such sacred images, while it neglected more sacred duties. "Ignatius Loyala," he said, "walked the streets barefooted to get pennies for the starving slumdwellers and Francis Xavier went barefoot to China as a missionary. But we of the twentieth century are trying to represent, not by colors and curves on canvas, the idea of Christianity, but in our words and our deeds. We are laboring year in and year out to try in these ways to make the world happied and this is a work in which each one of us can have a part."

MONEY LOANED ON CARS.

MONEY LOANED ON AUTOMOBILES (All dealings strictly confidential). Motor Loans & Discounts, Ltd.—Apply to our Solicitor, Emmett F. Sheehy. 'Phone 3168, Room 6, Bank of Commerce Bldg. 6d-147-4698

q Wanted

WANTED — WASHING AND IRONing to do. 'Phone 946J. 3d-142-4691Q

WANT WORK OF ANY KIND; GOOD Horseman; would take light Farm Work, vicinity of Peterborough. 356 Stewart Street. 3d-142-4694Q

WANTED — KITCHEN HELP, American Hotel. 3d-144-4710Q

BABY CARRIAGE, IN GOOD CONDItion; state style and where it may be seen. Box 4735, Examiner. 3d-143-4735Q

BOYS AND GIRLS WANTED FOR Selling Christmas Cards, etc. Please apply 110 Simcoe Street. 3d-143-4723Q

HORSE, FOR LIGHT DRIVING, FOR its feed. Box 4703, Examiner. 3d-142-4708Q

GENTLEMEN BOARDERS, CONVENiences; handy to C.G.E.; good Board. 173 Adeline Street. 3d-142-4705Q

RUBBER STAMPS

RUBBER STAMPS OF ALL KINDS Leave your order with The Examiner. If you can't call, 'phone or mail your copy and instructions. dtf-2249

Apartment Wanted

Wanted immediately by young couple Furnished and Heated Lower Flat or Apartment.

Box 4738, Examiner.

1d-142-4738

ENGRAVING

CALLING CARDS, VISITING CARDS Letterheads, Envelopes, etc. Your own plate used or one can be made. Prices upon application from The Peterborough Examiner Ltd. dtf-2218

t General Notice

STORM'S CARTAGE OF ALL KINDS. 'Phone 2919W. 6d-147-4741T

HAVE YOUR FLOORS CLEANED and Polished for Christmas. 'Phone 1813M. 3d-143-4715T

CHRISTMAS MARKET — WEDNESday, December 19th, Saturday, December 22nd. New Year's Market, December 29th. 3d-143-4727T

FOR FIRST-CLASS GRAINING AND General Inside Decorating, 'phone 2193W. 610 Bethune Street. Low Winter Rates. 3d-142-4723T

PHONOGRAPH AND ORTHOPHONIC Repairs. Prompt attention. Work guaranteed. Work called for and delivered. T. Griffin, 146 Park Street (opposite C.G.E.). 'Phone 2163W, or Heintzman Hall, 'Phone 258. 3d-144-4735T

DEER HEADS AND OTHER SPECImens mounted. 156 London street 'Phone 878. 2d-146-4290T

CHRISTMAS SEALS AND TAGS, large size 10c package; small size, 5c package. For sale at Examiner Office. dtf

SPECIALTIES

THE GILLETTE REFILLABLE Knife, 6-Knives-in-1. Something new for Office and Home Use. On sale at Examiner South Store at $1.00 for the Knife, complete in case, and 50c for Five Steel Blades Get Yours now. dtf-2249

Mild Weather Prevails Over the Great Lakes

SAULT STE. MARIE, Ont., Dec. 17.—(Canadian Press.) — Ideal navigation conditions still exist on the lakes and rivers in this district. In strange comparison with last year when some 25 vessels were frozen in a foot and a half of ice here, the weather is mild, there is entire absence of cold winds and there is not even a single trace of ice formations.

Further indications of the spring like weather were shown when a number of local gardeners picked pansies from their flower beds. Several robins have retained their summer homes and a resident of Island Lake reports the presence of a wild canary.

ARMY PLANS BIG CHRISTMAS TREE

There Will Be a Present For Everyone Who Attends Concert To-night.

The young people comprising the local Salvation Army Sunday school will have their year-long expectations equalized and patience rewarded, when in conjunction with the Christmas program being given tonight in the local temple, that grand old veteran of a thousand and more Christmases, whose nhair is ever snowy white and whose beneficent nature never changes, Dear Old Santa Claus, will appear on the platform laden with gifts. The program will cover items from the cradle roll to the senior Bible classes, including the young people's band and singing company, also the life saving guards of the world. Santa Claus, in his usual generous manner, will present everyone who attends, mothers and fathers, boys and girls with a gift. The temple on such occasions has always been taxed to capacity, and 600 presents are awaiting distribution to the fortunate recipients. The temple has been appropriately decorated for the occasion, the arches profusely entwined with holly leaves, red berries, and the poinsettas, with a stately Christmas tree in the centre of the platform, presents a seasonable background.

FARM FOR SALE BY TENDER.

Under and by virtue of the Powers of Sale contained in a certain Mortgage, which will be produced to intending purchasers, there will be offered for Sale, by Sealed Tender, up to and inclusive of the Eleventh Day of January, A.D. 1929, the East Half of Lot Number THIRTEEN, in the THIRTEENTH Concession of the Township of Harvey, addressed to the undersigned, wherein shall be enclosed a marked cheque for Ten per centum of the amount of the Tender, accompanied by an offer in writing duly executed by the Tenderer.

It is said that there are forty-six acres under cultivation and the balance is unbroken and is used for pasture.

There is said to be erected upon the premises a Frame House about 20' x 30' and a Frame Kitchen attached, about 16' x 20', and a Log Barn about 20' x 40'. The Farm is also suitable for Ranching purposes.

Further particulars may be obtained from the undersigned. Highest or any Tender not necessarily accepted.

Dated this 8th Day of December, A.D. 1928.

R. H. HALL,
Bank of Commerce Building,
Peterborough, Ont.
46-10,17,24,31-4523

Ford ½-Ton Truck, 1923 Model, self-starter, tires practically new, first-class running condition. A real bargain. Also Biggest Values per lb. Cotton Rags, Wiping Rags, New and Second-hand Rubber and Leather Belting. All sizes always in stock.

WANTED.

Highest Cash Prices paid for all kinds of Scrap Iron, Metals, Auto Tires, Rags and Papers. Prompt Service.

Store and Garage to Let.

A. LOW & CO.

285 Bethune Street
'Phone 697—N. end Hol. 1027 or 2152W

BOOKBINDING

THE PETERBOROUGH EXAMINER Ltd. is equipped to handle all classes of bookbinding. Ask us for samples and prices. dtf-2248

Another Landmark

Coming Off Peterborough's Business Street, at 406½ George St.

(Right Next Door to the Government Liquor Store)

Mr. Howden's Loss is Your Gain

This is not a Bankrupt Shoe Sale but one of the Finest Stocks on the market. Mr. Howden has enjoyed a reputable business here, having bought his Shoes for Cash. Therefore he has been buying from the most dependable manufacturers.

THIS IS A SALE OF THE FINEST SHOES OBTAINABLE—MEN'S SLATER SHOES, WOMEN'S AND CHILDREN'S CLASSIC, McFARLANE AND MISS WINSOME FOOTWEAR—ALL THE HIGHEST GRADE SHOES in Canada

This Stock Was Sold at 56½c on the Dollar

AND SO, OUT IT GOES TO THE BUYING PUBLIC

Here is a Wonderful Opportunity to Buy the Better Class of Men's, Women's and Children's Shoes

Matchless Bargain Prices

I am Going to Speed Up and Liquidate This Shoe Stock by January First.

Sale Opens To-morrow, 10 a.m.

Come and be fitted with Shoes that will appeal to the particular buyer, and SAVE MONEY

CHAS. LYONS Liquidating the Howden's Shoe Stock at 406½ George St., Peterboro

GIFT BASKETS.
Special sale of Fancy Baskets in many styles. Forced to move, and will sell cheap.
J. R. BROWNLIE
Blind Man's News Stand,
Charlotte Street.

RADIO SERVICE
Authorized Service on Radiolas, Atwater-Kent, DeForest-Crosley Kolster, etc.
Batteries and Tubes for all makes. Twelve years' experience.
ROY A. WHITE
203 Dublin - 'Phone 1452W
m,w,f-4439

R. FARTHING,
PHOTOGRAPHER.
Prices and styles to suit all tastes from $1.00 per dozen upwards
Studio George St. Opp. Examiner.
m.w.s

RADIOLAS
HOT POINT STOVES AND APPLIANCES
MOTORS AND MAZDA LAMPS
All C.G.E. Products for Sale by
W. GORDON HALL
Electrical Contractor
88 London Street. 'Phone 1403W
19d-154

FOR COLDS, GRIPPE, FLU
NUGENT'S STOMACH AND LIVER TONIC, 65 Cents
Keep Your System Toned Up NOW.
Nugent Drug Co., Frank Greatrix, Prop.
'Phone 332 : We Deliver : 386 George Street

MILLARD'S NEW STORE
212 CHARLOTTE STREET
(Whites' Sports Goods Old Stand)
Christmas Gifts
Ladies' White Elk Skating Boots $5.50
Men's Outfits, Boots and Tube Skates, all ready rivetted on, from ..... $6.75 to $17.00
Boys' Outfits, from ..... $5.95 and Up
Skis, Ski Harness, Toboggans, Hockey Pads, Knee Pads, Gloves, Pucks, and Hockey Sticks.
Mechanical Toys, Doll Carriages, Kiddy Kars, Velocipedes, Mouth Organs, Toy Automobiles, Wheel Barrows, and do not forget some Fishing Tackle for Dad. Winding Reels, Silk Lines, or a Casting Rod.
9d, 148

GIFTS-*men*
will appreciate
SELECTING GIFTS FOR MEN IS SIMPLE IF YOU ADHERE TO PRACTICAL THINGS. WE SHOW MANY GIFT ARTICLES WHICH MEN THEMSELVES WOULD SELECT!

AN ALARM CLOCK
is a necessity in every home. Give one to the early risers —
$1.15 to $5.50

HAIR CLIPPERS
A Pair of Clippers will reduce the family barbering bill: That will please Dad—
$1.15 to $2.25

BARBERS' SHEARS
75c and $1.25

FLASHLIGHTS
You can't go wrong with the Gift of a Flashlight to a Man or Boy—
85c to $2.50

CARVING SETS
A new Set of Carvers will make Dad's job easier on Christmas and every other day in the year—
$2.50 to $6.50

TOOLS
A good Tool is always an acceptable Gift for the Man who likes to "fix things." Here are a few suggestions. Our prices are reasonable:
Hammers, Hand Saws, Rules, Planes, Try Squares, Pliers, Hack Saws, Screw Drivers, and Carpenters' Aprons.

SHAVING SUPPLIES
are appreciated by every Man.
Razors . . 50c to $5.00
Strops . . 60c to $2.25
Hones . . . 50c to $1.00
Brushes . . 25c to $1.25

WHAT MAN OR BOY
wouldn't like a Knife in the toe of his stocking on Christmas Morning?
25c to $1.85

GIVE PRACTICAL GIFTS THIS CHRISTMAS!
PHONE ORDERS PROMPTLY FILLED
BROWNS' HARDWARE
171 SIMCOE STREET. Phone 532 — We Deliver.
"Buy at Browns' and Bank the Balance."

LOCALS

GOOD NEWS for Bronchitis, Cough, Whooping Cough, Quinsy, Tonsilitis, Sore Throat and Tonsil sufferers. Use Mrs. Sybil a Spahr's Tonsilitis. It works wonders and is guaranteed. All Druggists. 12d-148

WE ARE AS CLOSE TO YOU AS YOUR TELEPHONE.

And our Fuel once tried will be equally as close to your heart. Sanitary Ice Supply — Coal, Wood, and Coke. 'Phone 147. dtf

EVERY THING

To keep you warm. Hard Coal, Coke, Alberta Coal, Soft Coal, Hard and Soft Wood and Peat. All at current prices. J. E. A. Fitzgerald, 253 Hunter Street. Phone 111. 22d, 153, 4473

MINERAL RAYS

The new and sure cure for neuritis, rheumatism and all muscular trouble; for all skin diseases, eczema, etc. F. M. Seymour, for your surgical and dental X-rays. 340 Charlotte St. Phone 2742. 14d, 6 8 11 13 15 17 19 21 24 26 28 1 3 5, 4484

LAST CHANCE

JUST A FEW LOADS LEFT HEAVY HEMLOCK SLABS, CUT 12 INCHES LONG, AT $4.50 PER LARGE TEAM LOAD. THIS IS POSITIVELY A REAL BUY IF YOU USE WOOD.—ALFRED McDONALD LUMBER CO. LTD. PHONE 176. 3d-141-4582

Christmas Gifts of Quality

For Christmas Gifts — see our display of new Gifts at moderate prices.

Gold Cuff Links.. $2.50 to $10.00
Gent.'s Signet Rings, $3.50 to $12
Wrist Watches .. $7.50 to $35.00
Gent.'s Pocket Watches, $10.00 and up
Cigarette Cases . $2.00 to $15.00
Waldemar Chains, $2.50 to $15.00
Diamond Rings. $15 up to $250
Pearl Beads ..... $5.00 up
Pen and Pencil Sets in Parker's and Waterman's, $4.50 up to $15.00

All Gifts in special presentation boxes.

Warne Bros.
DIAMOND HALL
Phone 880.

NOTICE.

We have a Rexall Calender for you. Please ask for one. E. L. Payne, druggist. 3d17-19-21

WANTED

A Boarding Home in a Roman Catholic family for a child of three months. Apply to John Edgar, Sec., Children's Aid Society. 2d-143-4616

FOR ADOPTION

A Healthy Girl, 15 months old, in a Protestant family. Apply to John Edgar, Sec., Children's Aid Society. 2d-143-4615

REVERSIBLE SEMI-ORIENTAL RUGS

Made from your old worn-out carpets and rugs. None too old or worn. Made in any size required. Call Mr. Hudgin, Phone 449. 3d-144-4623

AUCTION SALE

Farm Stock and Implements in Otonabee. I have received instructions from Chas. Graystock to sell by public action on the Premises, Lot 15, Con. 11, Otonabee, on Wednesday, Dec. 19, Horses, Cattle, Pigs, and Implements. Sale at One p.m. Harry Redmond, Auctioneer. 2d, 14 16, 4585

"MESSIAH" PRACTICE.

Choristers of the city who intend assisting in the "Messiah" chorus, please meet at George Street Church to-morrow (Tuesday) evening at 8 o'clock sharp. It is hoped there will be a full rehearsal. Bring copies of "Messiah."

The practice yesterday afternoon was very enjoyable, and the choruses are rounded into shape now, and will be well rendered on Friday evening.

TRUTH VERSUS ERROR.

The question may be asked, why do you reiterate so much in regard to the truth of death and the resurrection; we answer, all over the world men and women are repeating Satan's lie: "Thou shalt not surely die," with its concomitant untruths, therefore it is in order for us to do our little part in combatting these errors that are broadcast all over the land.

Many, who the people expect to speak with authority merely hand out their opinion in regard to man being immortal and do not give anything to substantiate their theory. Their opinion is valueless on account of having no foundation truth to rest upon, and then again, it coinciding with Satan's lie, makes their opinion still more apparent as an idea of no value. Some may preach untruths, being totally blind to the facts of the case, some for monetary considerations, and some for notoriety, etc. Satan is blinding the minds of the people and using those blinded ones to propagate error.—M. T. Butcher. 1d142-4742

Y.W.C.A. WEEK'S ACTIVITIES.

Christmas Parties. — This a week of Christmas Parties at the Y.W.C.A. Every class and club is celebrating and enjoying the jolly spirit of Christmas and also helping to make Christmas happier for others. The big trees are already in place in the gym. and hall of the Association, and are prettily trimmed in holiday decoration and ready for the abundance of presents and the visits of Santa Claus.

Christmas Carols. — Again this year a big tree prettily lighted and decorated will be placed on the lawn and give its message of cheer and good will to all who pass. On Thursday evening at 9.30 a special program of carols by Trinity Choir will be given around the tree. The public is cordially invited to enjoy this entertainment and the old time carols. Refreshments will be served in the Y.W.C.A. after, and all are invited to remain for a cup of coffee.

A Christmas Gift. — Every child would enjoy a ticket for the Y.W.C.A. Gymnasium Classes. Make some child happy this year.

Christmas Play. — The Saturday Afternoon Club are presenting a Christmas play, Wednesday, 7 to 8 o'clock. Parents and friends of the girls are invited.

Schedule for the week:

Monday—4.15, Intermediate Gym. and Party. 8.00, Elementary Gym. and party.

Tuesday — 10.30, Ladies' special Gym. 8.00, Advanced Gym. and party.

Wednesday — 4.15, Babies' Rhythmetic. 5.30, Junior Dancing. 5.30, Supper for Saturday Afternoon Club by Girls' Auxiliary Club. 7.00, Saturday Afternoon Club concert.

Thursday — 7.00, Senior and Intermediate Dancing Classes 8.00, Ladies' Gym. and party. 9.30, Christmas Carols and refreshments.

Friday — 4.15, Senior School Girls Gym. and party.

Saturday — 10.00, Big Junior and Babies' Christmas party. 1d-142-4617

NOTICE.

We have a Rexall Calender for you. Please ask for one. E. L. Payne, druggist. 3d17-19-21

WANTED

A Boarding Home in a Roman Catholic family for a child of three months. Apply to John Edgar, Sec., Children's Aid Society. 2d-143-4616

FOR ADOPTION

A Healthy Girl, 15 months old, in a Protestant family. Apply to John Edgar, Sec., Children's Aid Society. 2d-143-4615

REVERSIBLE SEMI-ORIENTAL RUGS

Made from your old worn-out carpets and rugs. None too old or worn. Made in any size required. Call Mr. Hudgin, Phone 449. 3d-144-4623

AUCTION SALE

Farm Stock and Implements in Otonabee. I have received instructions from Chas. Graystock to sell by public action on the Premises, Lot 15, Con. 11, Otonabee, on Wednesday, Dec. 19, Horses, Cattle, Pigs, and Implements. Sale at One p.m. Harry Redmond, Auctioneer. 2d, 14 16, 4585

"MESSIAH" PRACTICE.

Choristers of the city who intend assisting in the "Messiah" chorus, please meet at George Street Church to-morrow (Tuesday) evening at 8 o'clock sharp. It is hoped there will be a full rehearsal. Bring copies of "Messiah."

The practice yesterday afternoon was very enjoyable, and the choruses are rounded into shape now, and will be well rendered on Friday evening.

TRUTH VERSUS ERROR.

The question may be asked, why do you reiterate so much in regard to the truth of death and the resurrection; we answer, all over the world men and women are repeating Satan's lie: "Thou shalt not surely die," with its concomitant untruths, therefore it is in order for us to do our little part in combatting these errors that are broadcast all over the land.

Many, who the people expect to speak with authority merely hand out their opinion in regard to man being immortal and do not give anything to substantiate their theory. Their opinion is valueless on account of having no foundation truth to rest upon, and then again, it coinciding with Satan's lie, makes their opinion still more apparent as an idea of no value. Some may preach untruths, being totally blind to the facts of the case, some for monetary considerations, and some for notoriety, etc. Satan is blinding the minds of the people and using those blinded ones to propagate error.—M. T. Butcher. 1d142-4742

Y.W.C.A. WEEK'S ACTIVITIES.

Christmas Parties. — This a week of Christmas Parties at the Y.W.C.A. Every class and club is celebrating and enjoying the jolly spirit of Christmas and also helping to make Christmas happier for others. The big trees are already in place in the gym. and hall of the Association, and are prettily trimmed in holiday decoration and ready for the abundance of presents and the visits of Santa Claus.

Christmas Carols. — Again this year a big tree prettily lighted and decorated will be placed on the lawn and give its message of cheer and good will to all who pass. On Thursday evening at 9.30 a special program of carols by Trinity Choir will be given around the tree. The public is cordially invited to enjoy this entertainment and the old time carols. Refreshments will be served in the Y.W.C.A. after, and all are invited to remain for a cup of coffee.

A Christmas Gift. — Every child would enjoy a ticket for the Y.W.C.A. Gymnasium Classes. Make some child happy this year.

Christmas Play. — The Saturday Afternoon Club are presenting a Christmas play, Wednesday, 7 to 8 o'clock. Parents and friends of the girls are invited.

Schedule for the week:

Monday—4.15, Intermediate Gym. and Party. 8.00, Elementary Gym. and party.

Tuesday — 10.30, Ladies' special Gym. 8.00, Advanced Gym. and party.

Wednesday — 4.15, Babies' Rhythmetic. 5.30, Junior Dancing. 5.30, Supper for Saturday Afternoon Club by Girls' Auxiliary Club. 7.00, Saturday Afternoon Club concert.

Thursday — 7.00, Senior and Intermediate Dancing Classes 8.00, Ladies' Gym. and party. 9.30, Christmas Carols and refreshments.

Friday — 4.15, Senior School Girls Gym. and party.

Saturday — 10.00, Big Junior and Babies' Christmas party. 1d-142-4617

CELEBRATES BIRTHDAY.

OTTAWA, Ont., Dec. 17.—(Canaddian Press).—Congratulatory messages by telegram and letter, as well as gifts, are being received today by Rt. Hon. W. L. Mackenzie King, Prime Minister, who is celebrating his fifty-fourth birthday. As the Prime Minister gives personal attention to the acknowledgement of such remembrances, a large part of his birthday will be spent at Laurier House dealing with the accumulation of mail and telegrams. It is not anticipated that Premier King will be at his office to-day, and apparently the Prime Minister will spend the anniversary quietly at home.

NOTICE TO CUSTOMERS

Everhot Waterless Pads, the modern heat applicator, are now on Sale at Giles' Drug Store. 1d-142-4608.

SHOOTING MATCH.

Shooting Match at John Kennedy's, Lot 21, Concession 6, Smith, for geese on Wednesday afternoon, Dec. 19th. 1d-142-4752

SHOOTING MATCH FOR GEESE.

On Thursday afternoon, Dec. 20th, at 1 o'clock sharp, at W. J. Bullock's, lot 40, concession 15, Smith. 1d142-4728

CANADIAN LEGION, BRANCH 52.

Important meeting to-night, Dec. 17th, at 8 p.m. sharp. Election of officers. All members are earnestly requested to attend. 1d-142-4614.

CHRISTMAS GREETING CABLES.

Canadian Pacific Telegraphs have very attractive rates for Greeting cables to Great Britain, Ireland and other countries. Please telephone eighteen for full information. 1d-142-4611.

CHRISTMAS TREE AT SHELTER.

The annual Christmas tree at the Shelter will be held on Friday evening at 8 o'clock. This is the big event of the year for the children, as all the little ones are looking for the coming of Santa. Gifts and donations to make it a real Christmas will be thankfully received.

CHRISTMAS SUPPER

On Tuesday, Dec. 17th, All Saints' Women's Guild will hold a Christmas supper at the Rectory, 460 Charlotte street, from 4 to 8 p.m. Come bring a friend and fill a table. A Christmas tree laden with gifts; also home-made candy for sale. Charge 25c. 1d.142-4624.

EUCHRE AND FREE DRAW.

At the Legion Wednesday, Dec. 19th, at 8 p.m., a goose will be given to the holder of the lucky number; also excellent prizes will be given. This will be the last drive of the old year. Come and enjoy the evening with the crowd. Admission 25c. Proceeds for relief. 3d-144-4613.

OBITUARY

MRS. JOHN ORMISTON.

The death of Mrs. John Ormiston occurred on Saturday evening at the residence of her brother, Thomas Goad. Besides a wide circle of sorrowing friends, Mrs. Ormiston leaves a sister, Mrs. Edward Fleming of Percy Township, and a brother, Thomas Goad, with whom she has resided. Her husband predeceased her by several years.

The funeral service will be conducted Tuesday, at 2 p.m. from the residence of Mr. Goad, Albert street, and the burial will take place at Norwood.

HENRY GORDON.

There passed away this morning at his home, 9 Wilson avenue, Henry Gordon, a life-long resident of this city, at the age of 76. He leaves to mourn his loss, a sorrowing wife, seven sons, Hosanna, Isidore, Henry Thomas, Rock and Lawrence, of this city, also William of Toronto, three daughters, Mrs. McDonald and Mrs. Bunville, of Toronto and Mrs. J. Turcotte, of Peterborough. Two sisters, Mrs. Dennis La Plante of this city and Mrs. Mary Burett, of Preston, one brother, Clem Gordon, of Peterborough.

JENNIE BROUGH.

Jennie Brough passed away this afternoon after a brief illness. The deceased was the wife of Charles Reynolds, Gilchrist street.

Funeral announcements will be made later.

CHARLES R. HANNA.

Charles R. Hanna, aged 26, passed away at the home of his father, 302 Elias avenue, on Saturday night, after an illness which had lasted some months. The young man had lived all his life in the city.

He leaves to mourn his loss his sorrowing parents, Mr. and Mrs. James Hanna, and three sisters, Marguerite and Dorothy of Los Angeles, and Mrs. N. A. Kinsman, of Rochester, N.Y.

The funeral took place this afternoon from the family residence at two o'clock to the Little Lake cemetery, Rev. R. K. Mills, assisted by Rev. McKee, being the officiating clergymen.

SUNDAY FINDS ROYAL FAMILY MORE HOPEFUL

(Turn to Page 16 Please)

the tendency of the rays is to produce natural sleep," he added.

Lord Dawson did not leave Buckingham Palace until after noon, having been there for more than two hours. Sir Hugh Rigby, noted surgeon, who operated on His Majesty last Wednesday, left shortly after the bulletin had been issued.

During the morning the Prince of Wales visited the palace as did Ramsay MacDonald, the former Labor Premier.

The usual crowd which gathered outside the palace was an optimostic one, as was evidenced by the cheerful expression on most faces. Their cheery expectation of further good tidings of the King's condition, was realized when two palace officials came smiling to the railing with the new favorable bulletin.

Princess Mary was warmly greeted as she left the palace by motor car soon after the departure of the doctors.

Sir Kyanston Studd, Lord Mayor of London, speaking at a Mansion House meeting this afternoon, told of receiving a favorable report on the King's condition from the Prince of Wales.

"I saw the Prince of Wales this morning and he said that he was very pleased that the last two reports were so much more favorable and that for two nights the King has had sleep without having any sleeping draught."

The Lord Mayor added that the Prince seemed very much more hopeful that in a day or two more favorable bulletins might be given out.

The meeting, which was that of the Metropolitan Hospital Sunday Fund, decided at the Lord Mayor's suggestion that instead of sending any formal resolution to His Majesty all unite in singing "God Save the King."

Honor List Postponed

It was learned authoritatively late to-day that on account of the illness of King George the issue of the New Year's honors list would be postponed. It is believed that probably the the names of recipients of the honors will be published with the list of birthday honors. The King's birthday is June 3.

ROME, Dec. 17 (Canadian Press)—Once the official portion of the Secret Consistory was concluded to-day, Pope Pius conversed with all the Cardinals present and said that he was glad to inform them that latest reports were that King George of England, had improved. He expressed the hope that this would lead to complete recovery, showing that God heard and granted the prayers offered throughout the world for the King.

BIRTH.

BLODGETT. — At the Nicholls Hospital, to Mr. and Mrs. C. W. Blodgett, (nee Emma Fredericks), a son —Melvil Clarence.

NOTICE CARDS.

FOR SALE, TO RENT, NO TRESpassing, Board and Room, Apartment to Rent, Garage to Rent, Wednesday Half Holiday, and others. If we haven't it printed, we will print it for you. The Peterborough Examiner Ltd. dtf-2250

BORLAND'S DRUG STORE
Have a whole host of Christmas Gifts that will please. Make your selection now—pay later! No stairs to climb—No long waiting for change—May we serve you?

CHOCOLATES
Page & Shaw .....25c-$5.00
FOUNTAIN PENS
Single Sets .....$1.00-$8.50
BATH SALTS AND POWDERS
Many varieties .....35c-$2.00
TOILET SETS
Yardley, Gay Paree, Up to $1.00
PERFUMES
Imported and Domestic, 25c & up
CHRISTMAS CARDS
Splendid values 5c, 10c, 15c
STATIONERY
Art Boxes .....35c-$2.75
FRENCH IVORY AND PEARL
Pieces and Sets .....25c-$22.50
PERFUMIZERS
New styles .....50c-$5.00

Borland's Drug Store 223 CHARLOTTE ST. (4 Doors from Aylmer) Phone 274 - We Deliver

GREAT POWER OF ADVERTISING IS SET FORTH

(Continued from Page 1)

cause the magazine pages have been talking Ivory or Palm-Olive, month in, month out for years.

"And what's the result? They have received so many mental impressions of these names that they accept any well-advertised article without question, and in many cases ask for it.

"It would likely be very hard to pick out a single concern that does not advertise in some way. A concern must send out a description of its good. It may be a leaflet, a booklet or a catalog. That's advertising; circular letters are advertising."

Circular Advertising

"The difference between circular advertising and publication advertising is this: In circular advertising you are the only one whose advertisement appears in the circular. You control the number sent out, and you choose the people who are to receive them.

"In putting an advertisement in a magazine you are one of a number of advertisers. You say what you want on your page, to reach, not a list of people chosen by you, but a list of people who chose that magazine. That's a very different thing.

"In one case you push your letter or circular into the man's mail. It has no particular standing. It's a circular and unless it's particularly interesting or concerns something that the man is particularly interested in, it gets into the waste basket. He didn't ask you to send it. If he doesn't want the thing you're trying to sell, he may resent your sending it to him. They complain the mails are cluttered up with circulars.

"If you put your advertisement in a magazine, he gets that magazine because he chooses to receive it, either because he enjoys the stories, likes the editorial policy or for some reason or other he wants that magazine in his home.

"Do you see under what different circumstances your advertising is getting to that man? While you are in competition with other advertisements and with the stories and articles in the magazine, you're on his library table because he wants you there, and the magazine will stay there until it's out of date and your advertisement has a very good chance of being seen and read in that time.

"What you are buying with advertising is mental impression. The more times we can say 'Quaker Oats,' 'De Laval,' 'Westclox' and impress on the mind of the person who reads that advertisement that Westclox are good clocks—if we can make him think that Westclox are best clocks, without coming out and absolutely saying so, that advertisement is getting results whether it's a circular or an advertisement in a magazine or farm paper and every succeeding impression simply strengthens that impression, as long as we have the goods to back up the advertising.

"That's the reason that when people think of porridge they think of Quaker Oats. Alarm clock and Big Ben are synonymous. When soap is mentioned you think of Ivory. That's what we are trying to do through advertising—create as many mental impressions in favor of our product as we can, with the amount of money we have to spend.

Personality

"Salesmen create mental impressions just the same as advertising and they must be considered much more important than advertising for mental impressions created by them cost dollars compared to cents and fractions of cents for mental impressions through advertising.

"Frequently a salesman figures that it's his personality that sells the goods and that his sales are due entirely to his own efforts. That's one of the greatest mistakes a salesman can make in this day and age.

"Personality on the part of a salesman is an important thing. A salesman with a pleasing personality will build up a following that will prove valuable to him as time goes on, but where a salesman makes a mistake is in believing that the following he builds up is a personal following and that he can throw the purchases of that following to any line of goods that he might be selling.

"What actually happens is this—if the line of goods for which he travels is well known and well advertised, any salesman who comes in representing that line of goods, has a favorable impression created for him as soon as he presents his card.

"If his personal attitude is satisfactory to the customer, if he proves that his interests are identical with the customer's, he builds up a personal friendship with the buyer, but his building it up as the representative of a firm, and the reputation of the company comes first.

"Occasionally a salesman leaves a well-known house to take up a line of inferior merchandise or perhaps a less well-known one, with the idea that he holds his trade in the hollow of his hand and on his first month he finds, to his surprise and to the detriment of his sales total that the old line had a mighty good standing with the trade and that it was 75 per cent line and 25 per cent personality that enabled him to get the business."

"His successor can follow him and get business out of the old firm because its the line they were buying, not the salesman.

"The salesman is one medium of advertising and at the price we pay, should be the best. Advertising and the sales force should work hand in hand, or rather, the advertising should be the most powerful tool in the salesman's kit. Frequently salesmen pass over advertising as though it were incidental.

"A factory is wired for electricity. The electricity is generated in a power house and carried over wires to every part of the shop. It turns motors large and small. Its force you do not see. You feel its result.

"What would you think of a workman in the plant who tried to accomplish his work without the use of the force put at his command and control. Suppose he wanted to be an individual workman and use his personality and turn out his work by hand? He'd do a certain amount of work but here at his finger tips is an invisible force that will work for him untiringly and enable him to turn out hundreds of parts a day where he is turning out one by hand labor.

"The salesman who will harness the force of his advertising to his selling efforts is just the same as the man who uses the force of electricity brought to his bench or lathe and the man who carelessly passes by the advertising and attempts to do all his selling by sheer force of personality, has much heavier going before him.

"Our advertising is seeking to build a reputation for quality clocks. These mental impressions that are being created every month are not impressing the people with the cheapness of Westclox. They're impressing upon them their reliability and dependability.

"The Western Clock Company has gone steadily forward increasing its production year by year but still we don't get all the business. We don't want all the business. We want the good business and one reason why Westclox have come through trying periods with steady work and steady production is that during the years preceding we have made thousands and thousands of mental impressions on the people of this country and other countries that Westclox are good clocks and we've backed up these impressions with good goods at a reasonable price and that's a solid foundation on which to build a business.

Ensign Green read to the members the contents of the baskets that would be sent out at Christmas time as the result of the assistance of the Rotary Club. Rev. Father Costello will be associated with Rotarian Ensign Green in the distribution of this relief.

DIED.

BEST. — On Sunday, December 16, at her late residence, 501 Water street, Mrs. J. C. Best.

Funeral on Tuesday afternoon at 2.30. Interment in Little Lake cemetery. Rev. William Allan officiating assisted by the Rev. Mr. Todd.

To-Night, 8 p.m. - REV. WALTER H. OLDFIELD
WITH GOD THROUGH TROUBLED CHINA
BETHANY TABERNACLE - - - - - - - - ILLUSTRATED LECTURE

The Kingan Hardware Co. Ltd.
SHELF AND HEAVY HARDWARE
Wholesale and Retail
Serving the Public Since 1852
HOW about buying that boy of yours a CHEST OF TOOLS FOR CHRISTMAS? We have a large assortment to choose from, all bearing a well-known and reliable maker's name, which stands behind them.
With so many young men and boys taking advantage of the Vocational Day and Evening Classes in Carpentry, this is a grand opportunity to invest.
HERE IS A CHANCE FOR THE MECHANIC AND HANDY MAN to buy that tool he has wanted for so long, and
All tools are selling at reduced prices
What about buying that hammer which is needed so badly in the home. We have them as low as 39c each.
WE WILL BE GLAD TO HELP YOU SOLVE YOUR TOOL PROBLEMS.
359 George St. Phone 2300

HOME EDITION

The Evening Examiner

IF IT WILL HELP PETERBOROUGH AND DISTRICT, THE EXAMINER IS FOR IT.

PROBABILITIES
Lower Lakes and Georgian Bay — Strong southwest to west winds; partly cloudy with local snowfalls. Wednesday, Strong northwest winds and becoming colder with snowflurries.

VOL. LXII., No. 142 — PETERBOROUGH, TUESDAY, DECEMBER 18, 1928 — PRICE THREE CENTS

BREWERS ATTEMPT TO STOP BOOTLEGGING

PEACE SEEMS TO BE ASSURED WHEN BOLIVIA AND PARAGUAY ACCEPT MEDIATION PROPOSAL

Statement Made That Paraguayan Attack Calls For Investigation.

FIGHTING STOPPED.

Bolivian Troops Ordered To Cease Attacks On Disputed Frontiers.

LA PAZ, Bolivia, Dec. 18.—(Canadian Press.)—The Bolivian-Paraguayan crisis made a quick shift in the direction of peace to-day with the acceptance of Bolivia of the good offices of the Pan-American Conference of Conciliation nad Arbitration.

This decision followed on the heels of a Bolivian order to the commander of the Bolivian forces to cease attacks on Paraguayan troops in the disputed Chaco region where tension has run high for the past ten days.

"Paraguay yesterday announced acceptance of the Pan-American offer of mediation thus indicating together with Bolivia's action that the possibility of immediate further hostilities has been largely averted.

The acceptance of Bolivia of the Conference's good offices, forwarded to Secretary of State Kellogg who sent the original offer was made public in a communique issued in La Paz at an early hour this morning. The communique was as follows:

"Bolivia accepts the good offices of the conference of conciliation and arbitration. It being essential to investigate the origin of the conflict which consisted of an unwarranted attack by Paraguay on our Fort Vanguardia. A note will be sent to the president of the conference (Secretary of State Kellogg).

This communique was signed by Tomas Elio, Minister of Foreign Affairs.

FURTHER STEPS PROPOSED.

WASHINGTON, D. C., Dec. 18.—(Canadian Press.)—With its offer of mediation in the Bolivian-Paraguayan controversy accepted by both disputing countries, the way was clear today for the Pan-American conference on arbitration to take affirmative steps to reconcile the two nations.

Dr. Victor Maurtua of Peru, chairman of the special committee appointed by the conference to suggest conciliation procedure, conferred immediately to-day with other members of his committee and planned to call a meeting as soon as Bolivia's acceptance should be received here.

Although no concrete steps have been uggested to remove all danger of war between Bolivia and Paraguay, it is understood that the committee will strive to have both countries cease all war-like activities, urging Paraguay to demobilize and Bolivia to calm its people.

Even partial settlement of the controversy will greatly facilitate the other labors of the conference, which so far has been handicapped by the threat of war hovering over South America. Delegates had so far avoided as far as possible any meeting at which the dispute might have been brought up and given rise to heated debate.

The State Department showed great gratification at the announcement of Bolivia's action.

League Pleads For Peace

WASHINGTON, D.C., Dec. 18. — (Canadian Press).—Twice at the fighting stage, another change has come in the Bolivian-Paraguayan quarrel. Paraguay is willing that the Pan-American Conference be the meditator in the dispute. Bolivia has also accepted mediation offers.

This was taken generally to mean bright prospects for an orderly settlement of the row, but throughout both countries the tramp of marching soldiers was heard as armies are concentrating on the frontier. If a third clash comes, peace might lose entirely the ascendancy she has seemingly twice list and regained. The Council of the League of Nations, of which M. Briand of France, is president, has sent cablegrams to both countries urging arbitration instead of war. President Briand also indicated that he considered calling a special session of the council if the trouble assumed more serious proportions.

There was pleasure in League circles yesterday when Bolivia in a reply to a League note said that the commander of the Bolivian frontier forces had been ordered to cease attacks on Paraguayan troops.

A Governmental Santa.

TORONTO, Dec. 18.—Canadian Press. — Northern Ontario settlers who have been given road work and other employment by the Ontario government, as a measure of relief from conditions caused by prolonged wet weather, which damaged crops, will be in receipt of their pay cheques before Christmas. The Department of the Minister of Northern Development will send cheques forward on Thursday covering payment for work done to date.

Shipping Of Liquor Not Unfriendly Act

WINDSOR, Ont., Dec. 18 (Canadian Press).—Dissenting from a recent decision of Mr. Justice Raney in Supreme Court, Toronto, Mr. Justice Logie, in Supreme Court at Sandwich, yesterday held that an agreement to facilitate the transportation of liquor from Canada to the United States could not be classed as a conspiracy against a friendly government and therefore a breach of public policy.

In so ruling he awarded to William T. Westgate, Windsor, owner of an export dock in Ford City, a judgment of $1,800 against Samuel and Meyer Harris, for four months' rental of the docks.

COUNCIL HOLDS FINAL MEETING FOR YEAR 1928

Permission is Granted to the Canadian General Electric Co. to Build New Siding.

SCHOOL BOARD PRESENT

Addition to Collegiate Has Cost $357,000, With Province Bearing 40.25 Per Cent.

The passing of three bylaws, and the granting of permission to J. J. Duffus Limited, to erect a storage shed at the rear of its service station was the business that occupied the attention of the city council at its final meeting for 1928, held at the council chambers last night.

The session lasted very little over one hour, but in that time the aldermen heard a full report from the Board of Education on the way the city's money had been spent in the building of the addition to the Collegiate Institute.

All the members of the school Board were present. The chairman, E. B. Fowler, explained the obstacles that the Building Committee had run up against in erecting the new addition, but his welcome message was that the Board had been able to keep the expenditure within the amount asked for from the city when the building was contemplated.

W. R. Turner gave figures to show that the new addition had cost $357,000 and that the province will bear 40.25 per cent. of this. "There has been considerable more equipment bought than was at first contemplated," said Mr. Turner, "as on March 1, 1929, the grants which have been given by the Dominion Government to Vocation education during the past ten years will be cancelled, and there is little hope of any further grants being made." At present there are 105 pupils attending the school from the county, or practically one-seventh of the total enrolled attendance. The county pays for the tutoring of these pupils which amount will help to reduce the cost of operating the school, as there has been little increase in the teaching staff.

The council was asked to grant debentures for $62,000 which, when added to the previous $295,000 granted, will meet the total cost of the school. In the case of granting debentures the council issues the whole amount, and the government pays its share of the interest and sinking fund to the city treasurer.

It was decided to charge the coun-

(Turn to Page 8, Please)

ELECTED

DR. N. H. SUTTON
who was last night returned by acclamation to the position of first vice-president of the Canadian Legion for 1929.

PRINCE GEORGE ARRIVES IN NEW YORK

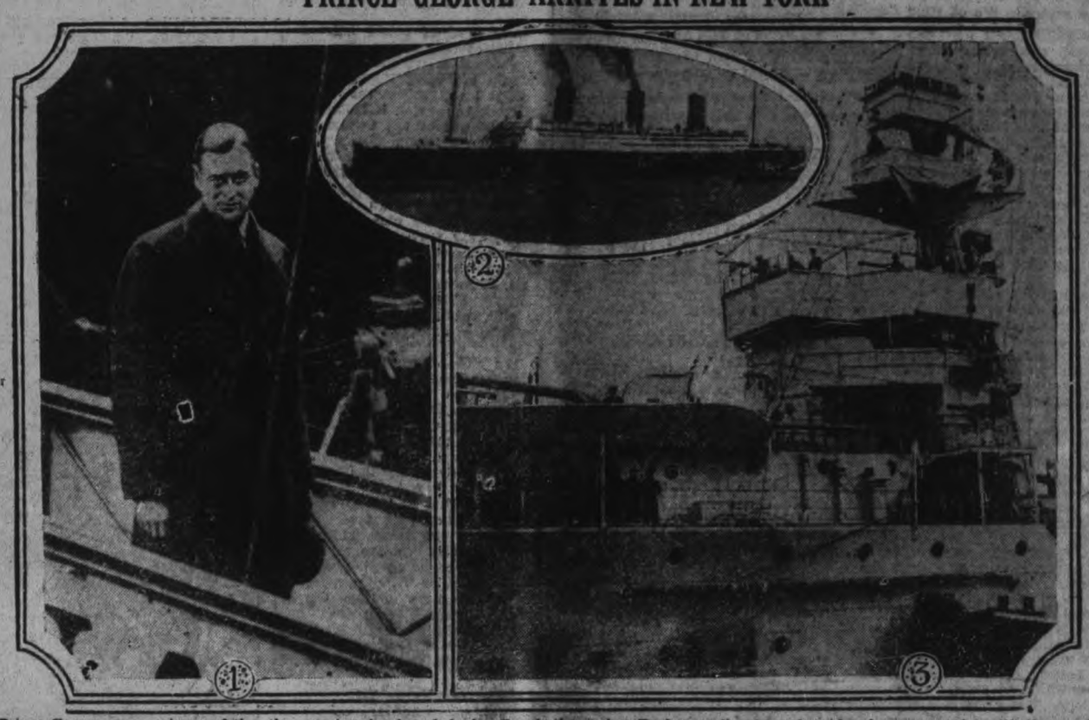

Prince George, youngest son of the King and Queen, is seen in (1) as he came down the gangplank of H.M.S. Durban on arrival at New York last Friday from Hamilton Bermuda. In the evening he boarded the Royal Mail steamer Berengaria (2) to continue his voyage homeward. He is expected to reach Southampton December 20. No. (3) is a picture of the cruiser Durban as it appeared on arrival at New York. Prince George —or Lieutenant Windsor, as he is known in the Navy—is on the flying bridge with other fellow-officers. He has been on service with the warship in recent months, but is returning to England in view of the serious illness of the King.

CANADIAN LEGION OFFICERS ELECTED AT ANNUAL MEETING

Treasurer's Report That All Accounts Are Paid Received With Applause.

GOOD WORK DONE.

John R. Heron Succeeds J. Abraham as President of Local Branch.

Opening their annual meeting with two minutes of silence in memory of their fallen comrades, members of the Canadian Legion who are carrying on the work of those men last night elected the following to represent them as officers for 1929:

President:
JOHN R. HERON
1st Vice-President:
DR. N. H. SUTTON.
2nd Vice-President:
A. EVERETT.
Executive Committee:
J. A. DEWART.
S. WHATLEY.
REV. FR. P. COSTELLO
Auditors:
G. H. CUTMORE.
N. E. CROWE.
Treasurer (pro tem)
W. SWANGER.

These men, with Past President James Abraham, will guide the destinies of Branch 52, Canadian Legion of the British Empire Service League during next year.

The importunities of the meeting failed to swerve President Abraham from his determination to retire at the end of this year. His splendid work, attested by a vote of confidence moved by Comrades Gant and Hope, and spoken to by Second Vice-President Rev. Fr. P. Costello, had its concrete expression in the freeing of the Legion from debt during 1928. "In proposing his re-election by acclamation," said the vice-president, "I do it for the good of the Legion. I know Captain Abraham has worked day and night, in season and out of season, to put this Legion on its feet." Others added their requests, but the president remained firm in his decision to yield his position to another. "I have reluctantly made up my mind not to stand for re-election," he said. "There has been a lot of uphill work to achieve the results of which the treasurer has spoken, but the executive has helped a lot and as much praise is due the members as is coming to me."

All Accounts Paid.

W. Swanger, who has acted as honorary treasurer since the retirement of S. Whatley early in the year, reported that the 1928 executive committee had succeeded in "wiping out all debts of the Legion," and at the end of 1928 he expects to hand over to the new officers sufficient funds to carry them through at least a month of operating expenses. The applause which greeted Comrade Whatley's motion of appreciation indicated in what measure the members realized the splendid work done by the honorary treasurer.

The treasurer told his inability, because of private and business reasons, to carry on his work next year, but on being importuned by many members of the executive and others,

(Turn to Page 8, Please)

ON LEGION EXECUTIVE FOR YEAR 1929

CAPT. J. A. DEWART, M.C.

REV. CAPT. PAUL COSTELLO

Two of the members of the Canadian Legion elected last night to the Executive for 1929. Captain Costello is also Chaplain of the Dominion Command, Canadian Legion.

STRANDED MAN IS SAVED ON FRENCH MOUNTAIN PEAK; ALPINISTS EFFECT RESCUE

Lyons Newspaperman Survives Woman Companion Through Hours of Torture in Freezing Cold of Snow-Clad Heights Without Food or Fire.

MLLE. YVONNE RENOUX DIED ON SUNDAY FOLLOWING FREEZING AND EXHAUSTION

Rescuers Carry On Conversation With Suffering Victim of Nero's Helmet's Peak Throughout Terrible Night of Suffering and Privation.

GRENOBLE, France, Dec. 18. — (Canadian Press). — Jean Douboin, Lyons newspaper man who was stranded on the top of Nero's Helmet Peak since Sunday, was rescued late to-day. He was alive, but unconscious from exhaustion and cold.

The body of Mademoiselle Yvonne Renoux, his only companion on the climb who perished Sunday night when they lost their way, was recovered.

Douboin was still alive this morning after a terrible night of suffering. It had been feared that he could not survive the night and that he would meet the same fate as Mademoiselle Yvonne Renoux, his only companion on the climb, who died Sunday night.

Last night the rescue party, after making desperate efforts to reach him before dark, was still several hundred feet beneath him. They knew that Douboin was still alive by his shouts and early this morning they listened eagerly for a renewal of the calls. Towards morning they kept up a running fire of coaching advice and encouragement to the marooned man. He replied each time, but his cries were believed to be growing fainter toward morning.

Encouraged by the knowledge that he was still alive, the rescue party headed by an experienced Alpinist guide named Rodier resumed their efforts to reach him.

A heavy snow was falling adding to the great difficulties of the situation.

ENGINEER SUBMITS REPORT ON ST. LAWRENCE WATERWAYS

Canadian Cabinet Receives Information On Full Development Being Planned.

PLAN BIG CONFERENCE.

Government Will Discuss With United States' Officials Border Rum Running.

OTTAWA, Ont., Dec. 18.—(Canadian Press).—Premier Mackenzie King and members of the cabinet gathered this morning to hear D. W McLachlan, chief engineer on the St. Lawrence waterways, describe the project. A similar meeting was held some time ago, and on that occasion, R. A. C. Henry, director of economics of the Canadian National Railways, gave the ministers some information from another angle. The purpose of the meetings, as stated by Premier King this morning is to give the members of the Government knowledge and information on the proposed development which will enable them to consider it adequately. The meetings are not an indication that the Government proposes to embark on the scheme in the near future. They are an indication that it is under consideration as it has been for a long time, and that the Government wants all available information from the best informed sources.

This afternoon another meeting of the cabinet will take place. It is possible that some decision may be reached with respect to the date of the Canada-United States conference on rum-running. The proposal of the Dominion Government is for some date in the first half of January. This would mean that the Government would probably be in possession of the decisions reached at the conference before the opening of the parliamentary session. Necessary legislation, if any, could be introduced and put through and delay avoided.

While a number of appointments have been made, there are still several vacancies for the Government to fill. The tariff board and railway commission each lack a member. There are a couple of Senate vacancies in Quebec. The farm loan board has yet to be selected.

An announcement of the opening date of the parliamentary session is expected before long, but whether this will be decided today is problematical. Indications point to the latter part of next month or early in February.

Brockville Commission Will Refund $20,000

BROCKVILLE, Ont., December 18. — The Public Utilities Commission to-day commenced making a refund of approximately $20,000 to consumers of light and power in order to reduce the surplus accumulated on operations during the year 1927. Cheques for about $7000 were placed in the mails to-day addressed to power users, and early in the new year users of commercial and domestic light will also be given a refund amounting to about one-sixth of their payments during 1927.

TWENTY-FIVE BREWERIES FORM ORGANIZATION TO AID ENFORCING OF LIQUOR LAWS

Association Selects a Committee of Three To Act As Governing Body.

W. E. GUNDY, CHAIRMAN.

2,000 Residents of Michigan Face Life Imprisonment By New Law.

WINDSOR, Ont., Dec. 18 (Special to The Examiner).—Twenty-five Ontario breweries, with an aggregate passing the $30,000,000 mark, have taken definite steps toward forming an association to co-operate with the Dominion and Ontario Governments in enforcing the liquor export regulations, it was disclosed last night in Windsor.

The organization, it was specified, will not be a merger, but an association to protect the brewing industry and to stop the practice of "short circuiting" exported beer back to Ontario blind pigs for re-sale at prices lower than those of the Government liquor stores.

Semi-official Government approval of the association and its aims has already been given, it was said, and followed conferences between the interested brewers and the Dominion and Ontario Liquor Control officials.

A commission of three, selected by the brewers in the association, will act as the governing body. William E. Gundy, former police magistrate of Windsor and Walkerville, has been asked to accept the chairmanship of the governing commission. It was understood that the salary will exceed $10,000 a year.

Gundy said he would accept if the move to form the association was concurred in by the Dominion and Ontario Governments.

One of the other commissioners, both of whose names are withheld pending final organization, has been in conference with Sir Henry Drayton, chairman of the Ontario Liquor Control Board, in Toronto. Following the conference, Sir Henry intimated he would look with favor on the organization.

Have Signed Agreement.

The brewers interested have had two meetings and the 25 companies have signed an agreement seeking a charter to incorporate as a company. Another meeting, it is understood, is to be held this week. Virtually all the larger Border City brewers are understood to be interested in the combine.

Characterizing the association as a "protective corporation," Gundy said that one of its main objects would be to aid the two Governments in definitely stopping the sale in the provinces of supposedly exported beer that has been short circuited back to Canada. A number of small exporters, it was said, are believed to be regularly engaged in such traffic and the association proposed to stamp them out.

2000 Face Imprisonment.

Approximately 500 rum runners and 15,000 men and women in the liquor business in Detroit and Wayne County, face life imprisonment to-day.

Like a bolt from the blue the news leaked out to-day that the Michigan State authorities intend to apply the Habitual Criminal Act, passed by the State Legislature last session, to violators of the national prohibition law who have been sentenced four times.

With the acknowledgment by the Detroit police last night, that Attorney-General Wilbur M. Brucker, has asked for a complete list of everybody who has been convicted four times of violations against the National Prohibition Act, a hasty exodus from Detroit is in progress to-day, and the Christmas whiskey business is disrupted.

More than ever last night and today the rum runners engaged in the whiskey business appeared to have attended their last feast and to have seen the hand writing on the walls.

Reckoning is at Hand.

"Detroit may have been pretty rotten," one runner confessed last night, "but a day of reckoning is at hand—I can see it coming."

More than any move yet this latest attack of the prohibition forces struck a knockout blow against the Canadian distillers and brewers, since a large percentage of the veteran rumboat runners have many convictions against them in the United States courts for infractions of the liquor laws.

A strange paralysis seems to have crept over Rum Row in lower Ecorse last night. Lights were out. No loads were coming across. Even the great gambling houses were closed. Agents for gambling casinos stood ready to explain at the places where the automobile picked up the clients in the heart of the city. "We are closed till Wednesday noon," was all they would say. The truth was that there were no stocks of free whiskey and the hasty exodus of members of the rings who now see life imprisonment facing them, thoroughly disorganized the staffs of these places.

Canadian Invented Telegraphic Printer

The Creed telegraphic printer, which has been bringing news direct to The Examiner Office since last Friday morning, is the invention of a Canadian. Mr. Creed was born in Nova Scotia, and worked there as telegraph operator for some years. Then, with the great idea for this wonderful instrument, he went to England.

The machines are designed and built in Croydon, England, and shipped to Canada complete. From first to last, the installation is an Empire product.

Readers are invited to call and see the printer at work, between 7.45 a.m. and 3 p.m., excepting a period of about twenty minutes at 11.30, when the operators have lunch.

NO EPIDEMIC OF INFLUENZA SAYS MINISTER

Dr. J. A. Amyot, of Federal Department of Health Not Alarmed.

CASES ARE MILD.

Toronto Hospitals Exclude Visitors To Prevent Contagion of Patients.

OTTAWA, Ont., Dec. 18 (Canadian Press).—Influenza now prevalent in many other parts of Canada has not yet assumed the proportions of an epidemic, in the opinion of Dr. J. A. Amyot, Deputy Minister of the Federal Department of Health. Dr. Amyot to-day reiterated his former statement, that there was no cause for alarm in surveying the present situation.

The deputy minister declared there was no doubt a great deal off illness, most of which seemed to be the mild influenza.

Regarding the report from Toronto that several large hospitals there are not admitting visitors, Dr. Amyot believed this was just a precautionary measure to ensure that patients would not contract any infection. Ottawa hospitals have not yet taken any such steps. City health authorities were reluctant to discuss the situation.

403,185 New Cases

WASHINGTON, D.C., Dec. 18. — (Canadian Press).—Public officials today estimated that 403,185 new cases of influenza had developed in 20 states and New York city last week. Reports were not available from other states but public health officials said the outbreak seemed to be moving eastward along lines of traffic.

Kansas still had the greatest number of cases reported, with 68,843. Illinois reported 2,196; Arizona, 2,615, and New York city 68.

Health officials said the death rate "seems to be increasing slightly still." "The rate, however, is not nearly so high as we would expect," they added, "with so many

(Turn to Page 16 Please)

RETIRES.

CAPT. JAMES ABRAHAM
who has done such splendid work as president of the Canadian Legion, retires at the end of this year. He presided at the election of officers for 1929, last night.

Fish leather, made principally from the skins of sharks, porpoises and dog fish, is being used in America and Japan for army harness and equipment.

APPOINTING OF NEW CLERK IS DISCUSSED BY MEMBERS AT FIRST SESSION OF COUNCIL

Assistant To Late Col. MacNachtan Thanks Members For Expressions of Sympathy.

PRAYER FOR KING.

Warden Davidson Suggests That Major MacNachtan Be Honored By His Father's Position.

COBOURG, December 18. (Special.)—The shadow of recent death was upon the council of the United Counties of Northumberland and Durham, at the opening Monday afternoon of their final session of the year, which had been adjourned one week on account of the sudden death of Col. N. F. MacNachtan, clerk and treasurer, who had held the position for nearly 40 years.

After Warden C. H. Davidson, of Campbellford had opened the meeting, Major E. A. MacNachtan, son of Col. N. F. MacNachtan, who had been assistant to his father, thanked the members for their beautiful floral remembrance, their expressions of sympathy, and the consideration they had shown him and their respect for his father, in adjourning the sessions for one week.

Prayer for the King.

"I don't think I could have carried on my duties last week," he said, "and I thank you very much for the kindness you showed me. Our family joins with me in thanking you for your kind sympathy."

Warden Davidson, following him, said: "We are meeting here to-day under very sad circumstances. Of course we have to expect death. We know that our time is coming some day. Two of our members have recently passed away, Russell Peake, deputy-reeve of Seymour, who had the respect and esteem of all his colleagues, and who was a valuable member of this council; also our clerk and treasurer, who had given almost a life time of service to these counties. We are also mindful of the serious illness of the King and I would suggest that we stand for a minute of silent prayer for His Majesty's complete recovery of his health."

The council stood in deep silence for a minute, then proceeded with its sessional affairs. Warden Davidson at once referred to the vacant treasury and clerkship.

Appointment of Treasurer.

"We have to make an appointment," he said, "and we might as well do it now. If you all think as I do we should appoint Ted MacNachtan to the office. However, it is for the council to decide."

Reeve M. J. Holman of Clarke township, asked whether the council should call for applications.

Frank Elliott, reeve of Murray township, moved that no action be taken until January.

"Major MacNachtan has power of attorney to sign cheques and do any other business, but I don't think we should bring on an appointment at this session."

Reeve L. R. Giddy of Port Hope, seconded the motion.

New Faces in January.

Reeve W. H. Nelson of Percy township moved an amendment that "the matter be referred to the Finance Committee and report to the Committee of the Whole."

"I think we are in a better position than a new council," he remarked. "There may be many new faces here in January. We should't shirk our duty."

Warden Davidson recalled that when Mr. MacNachtan was appointed assistant to his father it was mentioned by J. N. Stone that the council wanted the son to be prepared to fill his father's place in just such circumstances as the present.

J. M. Bygott, deputy reeve of Campbellford said he could see no advantage in postponing the appointment. He was in favor of appointing a new clerk and treasurer at the opening meeting.

All Should be Present.

Dr. W. E. Wilson, reeve of Hastings, expressed the opinion it should be done only when all the members were present.

Reeve W. H. Nelson—That is why I proposed that we leave it to a committee.

Warden Davidson—All the members were notified that this meeting was to begin at 3 o'clock. It was their duty to be here. If some few are not here that is not our fault.

To focus the divergent opinions the Warden called for a vote on the proposal simply to make the appointment during the week's sessions. Only Frank Elliott was opposed to this course.

Reeve Elliott later moved that the appointment be dealt with in council Tuesday afternoon. Dr. Wilson seconded the motion, and it carried.

FELL DOWNSTAIRS—DIED.

HAMILTON, Ont., Dec. 18.—(Canadian Press.)— William Davis, 319 York street, aged 74 years, died in the General Hospital yesterday morning of injuries sustained when he fell down a flight of stairs during the night.

Latest Invention Will Revolutionize Aviation

NEW WESTMINSTER, B. C., Dec. 18.—(Canadian Press.)— A machine said to combine the principles of a heliocopter and an airplane, which the inventor claims will revolutionize aviation, has been invented by John E. Hess, a resident of this city. Patents for the machine have been granted in Canada and have been applied for in every country of the world.

It is said that the machines rises vertically from the ground and can be brought down in a space less than thirty feet square.

HOG CHOLERA IN NORFOLK

Dominion Inspector Has Put 14 or 15 Farmers Under Quarantine.

NO FURTHER OUTBREAK

SIMCOE, Ont., Dec. 18.—(Canadian Press).—Hog cholera has broken out in Townsend Township and has already spread over a considerable area, some 14 or 15 farms being under quarantine. It was brought to Norfolk by a board purchased in Western Ontario, according to the Veterinary Inspector of the Dominion Live Stock Branch, who, with his assistants have been working in the district for the past week.

No Further Outbreak

No further outbreak of the dread disease hog cholera has been found in Peterborough County since the recent one among the pigs of H. Withers, Armour Road, received, the attention of the Dominion Department of Agriculture. Over 100 hogs belonging to Mr. Withers were destroyed because they showed signs of having cholera and it is evident that these steps proved successful in stamping out the disease, since no further cases have been reported in the county.

DAVIDSON WILL CONTEST OFFICE

Many Rumors In Air Concerning Contestants in Campbellford Municipal Elections.

STONE FOR REEVE.

(Examiner Staff Correspondence)

CAMPBELLFORD, December 18.—Already there is much speculation as to who is to be who in the coming municipal elections. Each day brings its new quota of rumors, but the situation cannot definitely be stated at the present time. The Reeve and Deputy-Reeve are attending the December sessions of the Counties' Council, which were postponed for one week on account of the death of the counties clerk, Col. Neil MacNachtan. As nearly as can be learned, much depends on the stand which either or both of these two men decide upon. Deputy-Reeve Davidson, who is also Warden of the counties, stated his intentions before leaving the Council Chambers after the meeting of December 15. Reeve Bygott has not yet made public his position. It is understood on good authority that other circumstances may appear which would make it impossible for him to be a candidate for a municipal office in Campbellford. Since the situation will be solved by Tuesday evening, Major Bygott did not wish to state his intentions regarding the municipal elections till then.

Mayor Kingston will not be a candidate for the same office for 1929. This fact he announced at the conclusion of the last Council meeting.

(Turn to Page 8, Please)

Mid pleasures and palaces though we may roam,
Be it ever so humble, there's no place like home.

—:—

Bring back the old Peterborough boys and girls for Old Home Week. Now is a good time to write your invitations.

NEW UPWARD TREND IS SEEN IN CONDITION OF KING TO-DAY

Disturbed Night Is Made Up By Greater Strength This Morning.

STILL SERIOUS.

Violet-ray Treatment Again Administered During Night—Palace Optimistic.

LONDON, Dec. 18 (Canadian Press).—The long and patient struggle to save the life of King George and restore him to health and strength witnessed another of its tremulous fluctuations in the last 24 hours, but the latest advices from the sick room this morning indicated an upward turn again.

The morning bulletin of the doctors said that both the King's general condition and the condition around the infected lung area had improved overnight, if only slightly. The bulletin was signed by Sir Hugh Rigby, Sir Stanley Hewett, and Lord Dawson of Penn. It said:

"There is a slight improvement in both the general and local conditions."

These welcome tidings came after a night during which public apprehension prevailed that the King's illness, after encouraging progress over the week-end, might have taken a definite turn for the worse. Such a disquieting possibility was indicated to the popular mind by last night's bulletin.

It was understood that well-informed quarters regarded the latest bulletin as indicating the slight setback reported last night was merely temporary, as had been hoped. It was said that it represented part of the ebb and flow which was to be expected.

Dr. Rigby and Lord Dawson were in consultation with Dr. Hewett at the Palace for an hour and a half this morning, and left shortly after the bulletin was issued. An anxious crowd in front of the Palace had assumed considerable proportions earlier than usual, despite the foggy morning, because of renewed fears that things within the Palace were not going well. The crowd was greatly relieved when the doctor's report was posted up with its more favorable news.

LONDON, Dec. 18.—(Canadian Press).—A check in the improvement which the King has been experiencing for two days was reported in the official bulletin last night from the physicians who have been attending the royal patient in Buckingham palace.

The doctors' report said that His Majesty was "somewhat restless during the afternoon and that the progress recently noted has not been continued during the last few hours."

While the words of the bulletin, as usual, were distinguished by reserve, the disappointment over their intent was not sufficient to dispel the strong optimistic spirit which has prevailed at the palace since Saturday, when the sick Monarch began to show improvement.

The arrest of progress noted in the evening bulletin was regarded by the still cheerful observers of the course of the disease as something to be expected and as probably a temporary phase. The newspapers and all subjects of the King have been schooled through the long weeks of sickness not to anticipate rapid recovery.

**Give Satisfaction—
Get Satisfaction—
Buy in Peterborough.**

CHURCH SOCIETY HOLDS BAZAAR

Good Sum Realized by Women's Auxiliary of Hastings Church.

BOOTHS DECORATED

(Examiner Correspondence)

HASTINGS, Dec. 18—The Women's Auxiliary of St. George's Anglican Church held an attractive and most successful bazaar and afternoon tea in Lynch's Hall on Saturday, December 8.

The bazaar presented a cheerful scene with the different booths arranged on each side of the spacious room and the small tea tables in the centre. The room and booths were beautifully decorated in various colors and added much to the appearance of the sale. The tea tables looked attractive with their covers and vases of cut flowers and were in charge of Mrs. William Gillespie, Mrs. Earl Gillespie and Miss M. Battersby.

There was a splendid booth of fancy goods including knitting, crocheting and embroidery under the direction of Miss Della Plant, Mrs. Radford and Mrs. Jeffries.

The table of novelties and small gifts for children was in charge of Mrs. Roy King, while Mrs. William Puffer and Mrs. H. Peter did a thriving business selling aprons, dresses and ready-to-wear.

The homemade cooking booth and sale of candy under the direction of Mrs. Waygood and Mrs. Curel looked most tempting with its supply of buns, pies, cakes and good things to eat.

The juniors under the direction of Mrs. Hubbs and Miss Sylvia Battersby had a booth and fish pond which attracted the children's attention. Mrs. (Rev.) Battersby, very ably assisted on the reception committee.

The proceeds amounted to more than two hundred dollars.

Personals.

Dr. W. E. Wilson went to Cobourg on Monday to attend the December sessions of the Counties' Council but owing to the sudden death of Col. Neil F. MacNachtan, the sessions were postponed for one week, and Reeve Wilson returned home at once.

Dr. J. M. Thomson, of Guelph, spent the week-end with his parents, Rev. D. A. and Mrs. Thomson at The Manse.

Mr. and Mrs. Frank Waygood have returned home after spending the past few weeks with friends in Woodstock, Kitchener and other western points.

BAD WEATHER STOPPED FLYING

OTTAWA, Ont., Dec. 18.—(Canadian Press.) — Unfavorable weather prevented examination of intending pilots during his trip through the west, Major J. H. Tudhope, of the Civil Aviation Branch, stated on his return yesterday.

The Government grants flying clubs $100 for every new pilot trained during each year with a maximum of 30 grants to each club. Several clubs in the west were anxious to complete their quota before December 31.

SHORTHORN CATTLE ARE INSPECTED

Forty Head Have Been Entered in Annual Breeders' Sale.

BIGGER ENTRY

C. F. Mackenzie of Dominion Livestock Branch Will Investigate Heifer Club Applications.

Forty head of cattle, entered by the Peterborough Shorthorn Breeders Association for the regular winter sale, are being inspected to-day by C. F. MacKenzie of the Dominion Livestock Branch, J. B. Nelson, local representative of the Ontario Agriculture Department, Walter Bowles, president and Beecher Matchett of the Shorthorn Breeders Association.

The number of bulls to be inspected this year is an appreciable increase over the number last year or any year previous, showing that the local breeders are making great strides in the breeding of pure stock.

Mr. Mackenzie is also in charge of the Boys' Heifer Breeding Clubs and he will, while in the district, investigate numerous applications that have recently been made for entry in the club. Here to, progress is being manifested, and it looks as though there will be big increases in the membership of the heifer club. Considering the inexperience of the boys they have done remarkably well, and many of them have received their certificates for their work of last year.

The members of the Boys' Heifer Club are given pure bred heifers, aged about two years, which they feed and raise and are required to make full reports on the progress of the beast. The boys pay for the heifer themselves and, as the cost runs well over $100, it shows considerable enthusiasm and interest on the part of these youthful stock breeders when they apply for membership.

W.M.S. ELECTS NEW OFFICERS

Mrs. A. Wood Chosen President of Beulah Church Society.

(Examiner Correspondence)

IVANHOE, Dec. 18.— Mrs. A. Wood was elected president of the W.M.S. of Beulah Church, at a meeting held at the home of Mrs. John Benson, on Thursday, when Mrs. Benson served a delicious dinner to the ladies. The scriptural reading was given by Mrs. A. Wood; Mrs. C. A. Mitz led in prayer; Mrs. Baldwin Reid had charge of the study book, "Drums in the Darkness" and Mrs. John Clements gave a reading, "Christmas Meditation."

Mrs. B. Reid was appointed delegate to the Trenton Presbytery. The W.M.S. have been successful in reaching their allocation which was $140. The following were elected for 1929: President, Mrs. A. Wood; vice-president, Mrs. (Rev.) Lovelace; treasurer, Mrs. Prest; recording secretary, Mrs. Mitz; corresponding secretary, Mrs. B. Reid. The dinner and offering amounted to $7.

BOYS DROWNED; BODIES FOUND

Salem Children Lost On Way Home From Visit To Neighbors.

CAP IS CLUE.

GUELPH, Ont., Dec. 18 (Canadian Press).—The discovery of a boy's cap on the ice on the Irvine River, near Salem, led to the locating of the bodies of George and Harold Saunders, 12 and 8 years of age, respectively. The youngsters left home with an elder brother on Saturday night to visit neighbors. On their way home they became separated from the brother and it was not until yesterday that any trace was found of them.

EDITOR'S SON IS ARRESTED

Murder of Police Officer In India Leads To Investigation.

ACT OF REVENGE.

LAHORE, India, Dec. 18.—(Canadian Press Cable, via Reuters).—The son of the editor of the daily newspaper Arya Samaj has been arrested and his father's house searched in connection with the murder of Assistant Superintendent Saunders of the police force, and an Indian clerk, who were shot dead yesterday. Saunders was going home on a bicycle when he was fired upon and killed, and the clerk, who happened to be passing, was shot when he attempted to pursue Saunders' assailants, who escaped on motorcycles.

The crime is believed to be an act of revenge for the death of Lala Lajpatrai in the disturbances which marked the arrival at Lahore of the commission on Indian statutory reform headed by Sir John Simon. The police have also searched the Dayanand college and hostel, near the locality of the shooting, and the premises of the "servants of the People Society" which was formed by Lajpatrai.

BODY FOUND NEAR BOAT.

GANANOQUE, Ont. Dec. 17.—(Canadian Press.)— On investigating the presence of an upturned boat and oars floating in the St. Lawrence river, searchers discovered the body of Wesley Landon, 45, of Ivyle, Ontario, in four feet of water here. The body was discovered a short distance from the boat. An inquest will be held to-morrow.

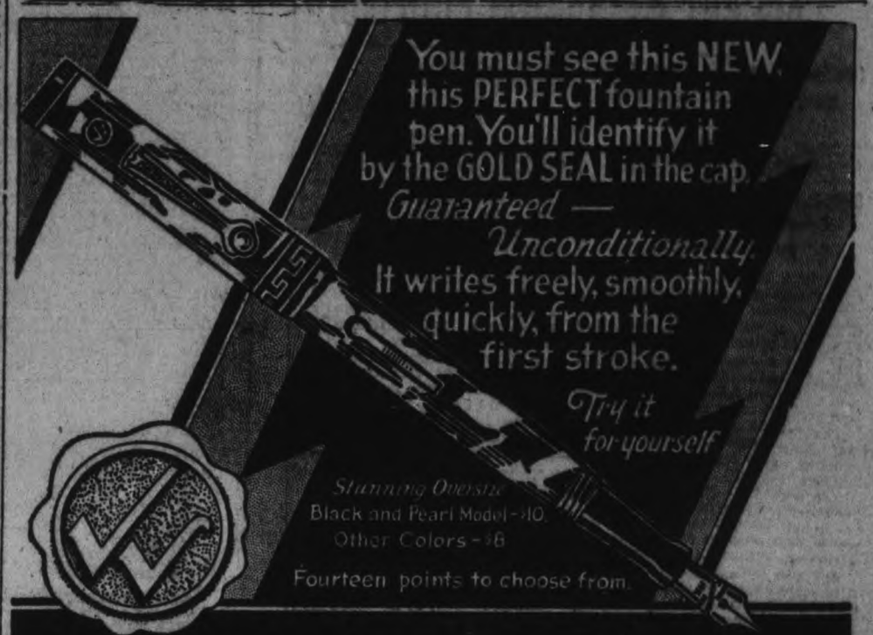

WAHL-EVERSHARP
GOLD SEAL PENS

We carry Wahl Pens and Eversharp Pencils, full assortment.

WARNE BROS.
Jewelers, 349 George St.

Christmas Specials
AT
H. ABRAMSON'S
An Opportunity to Buy Christmas and Winter Goods at Special Prices

LADIES' AND MISSES' COATS At Special Prices

We still have many Fall Coats on hand on account of the warm season. This is your advantage to buy Coats of the best materials, smartly made, with fur shawl collars and cuffs.

Coats worth up to $22.00 at $14.50
Coats worth up to $32.50 at $22.50
Coats worth up to $49.50 at $32.50

We Also Have Children's Coats at Very Special Prices

DRESSES, $6.95

We have a nice assortment of Ladies' and Misses' Dresses in silk, jersey cloth and heavy woollen materials. Dresses worth up to $15.00. Your choice. $6.95

SWEATER COATS

A good selection of Sweater Coats. Just the ideal Xmas gift. We have a variety of shades and styles. Ranging from..... $2.49 to $5.50

SILK LINGERIE

Always the right thing for Xmas. A large variety of shades from which to choose.

Vests from ..... 49c to 98c
Bloomers from ..... 79c to $1.49
Bobbettes from ..... 79c to $1.49
Nightgowns from ..... $1.98 to $3.98
Princess Slips from ..... $1.49 to $1.98

MEN'S PYJAMAS

A nice assortment of Men's Pyjamas, made of good quality flannelette. Regularly $2.25. Special..... $1.75

MEN'S BATHROBES

A good assortment of heavy Eiderdown Bathrobes in variety of shades and sizes. Well made and nicely trimmed. Regular $6.50. Special..... $4.75

MEN'S SOCKS

A lot of All-Wool, Cashmere, Silk and Wool and Silk Socks. Just the thing for a little gift. Reduced price..... 47c

LADIES' FULL-FASHIONED HOSE

Pure Thread Full-Fashioned Silk Hose in all the newest shades. Regular $2.00, at..... $1.75

Also a Regular $1.49 Hose at $1.25

FANCY TOWELS

In assorted colors, with fancy borders. Regular up to 69c, for..... 39c

We Have Just Purchased

a large assortment of samples. Among them you will find Fancy Gift Boxes, including Jazz Garters, Shoe Trees, Perfume, Handkerchiefs, etc., at reduced prices. We also have some sample Handkerchiefs from..... 5c to 20c

RAYON BEDSPREADS

Lovely Rayon Silk Spreads in assorted shades and sizes, ranging from.... $4.00 to $6.98

LADIES' AND MISSES' KIMONAS

In heavy eiderdown quality. Assorted styles and shades.

Regular $3.98 for $2.98
Regular $4.50 for $3.98
Regular $6.00 for $4.98

We Have Kiddies' Kimonas from $1.98 to $2.49

LADIES' SCARFS

A good assortment of Scarfs in georgette, crepe de chine and silknit. Ranging from.... 98c to $1.89

WOOLLEN BLANKETS

Good heavy Woollen Blankets with assorted borders. Special price, per pair..... $6.95

A Timely Suggestion
From
HEINTZMAN HALL
If You are thinking of a Radio for Christmas buy it NOW.

3 REASONS:

No. 1. We can give you a first class installation. (Suitable weather)

No. 2. Our selection is complete. We handle the best makes on the market. Why be annoyed going all over when you can buy the best at HEINTZMAN HALL?
Our Christmas stock is here.

No 3. You will be familiar with your set before Christmas.

Don't miss the splendid concerts being broadcast nightly.

Come in to-night. We have the finest display of Radio in the district. One year's service with each set, backed by one of Canada's foremost musical instrument manufacturers, namely,

HEINTZMAN & CO.
HEINTZMAN HALL, Cor. George and Hunter
PHONE 258 OPEN EVENINGS

LOWER PRICES
PREVAIL
Pork Tenderloins - 45c
Spare Ribs - - - 16c
CANADIAN PACKING Co.
Two Retail Stores
Phones 183 and 381

Children Entertained at Christmas Festival

MISSION CIRCLE HOLDS CONCERT AT MILLBROOK

Room Gaily Decorated With Colors and Tinsel of Yuletide.

CHARACTERS OF FAIRYLAND

Good Musical Program Presented by Children at Happy Event.

(Examiner Correspondence.)

MILLBROOK, December 18.—The annual concert under the auspices of the Sunshine Mission Band was held in the basement of the United Church on Friday evening, a Christmas atmosphere being given to the rooms by the decorations of red and green streamers, red shades on the lights, and most of all by the gaily-trimmed Christmas tree, stung with trimmed Christmas tree, strung with bright ornaments.

This entertainment by the children is looked forward to each year as one of the best in the whole twelve months, and much credit is due the superintendents, Mrs. M. McDowell, and Mrs. V. C. Lambert, for the time, patience, and labor expended in training so well the fifty or more little folk who took part with speeches and songs well memorized, and costumes that were appropriate and beautifully made.

The pastor, Rev. W. W. Jones, was chairman, and in his opening remarks referred to the two busy mothers who had shown such patience and love in the work with the members of the Mission Band, and on behalf of this organization, he welcomed the large audience to the gathering.

An opening chorus, with at least fifty children on the platform, was entitled, "The Mission Band Children Are Marching Along," and afterward seven of the boys sang "Jesus Was a Little Boy," those taking part being: Lloyd McMahon, Clendon Challice, Gordon Jones, Teddy McDowell, Max Fallis, Vernor Lambert, and Freddie Garside.

"White Gifts for the King" was the next number, and exemplified the main feature of the entertainment that of teaching the children to give to others rather than expect presents for themselves. Each carrying a parcel, the boys and girls marched to the platform, round past the fireplace with its holly wreath and big vase of poinsettia, and so into the wings again, the gifts being deposited in a large, red-covered box, conveniently placed, and afterward all were packed and sent to Miss E. C. Hawken, missionary-teacher among the Ruthenian children at Wahstao, Alberta, where they wil help to fill a Christmas tree for these foreign children in the boarding-school.

Good Program.

Other items on the program were: Reading, "December, the Best Month of All," by Bernice Smith, this being given while the little folk were massed on either side of the stage after the gifts had been placed in the big box, nad at its close all sang, "Away in a Manger."

Recitation, "Little Ah Sid," by Kenneth Little.

Song, "Lucy Long," by eight boys, Reg. Edmunds, Elwood Fallis, Charlie Guthrie, Jack Stinson, Gordon Jones, Freddie Garside, Lloyd McMahon, and Clendon Challice.

Character song, "Highland Laddie," by Jean Stinson.

Song, "Chinese Cousins," by Ida Lunn, May Ferren, Mary Burnham, Madeline McDowell, and Charlotte McMahon; the "Chinese" being Bryer Edmunds and Marjorie McDowell (in costume).

Pantomime, "Woman's Rights," by twelve boys, who wore aprons and were busily employed in washing clothes and hanging them out, ironing, baking, sweeping, dusting, turning a meat-cutter, etc., music being played softly all the while.

Exercise, "Little Lights," with Charlotte McMahon in the central part, and other characters coming at her call being Kathleen Smith, "Faith," May Ferren, "Love," Marjorie McDowell, "Hope," Marie Douglas, "Joy," Dorothy Smith, "Peace," Lazelle Lunn, "Patence," Muriel Clarke, "Pity," Lenore Lambert, "Courage," Wilma Armstrong, "Comfort," Ruth Richards, "Goodwill." These girls lighted the candles they were carrying from the one which Faith had brought in lighted, and when all were burning they sang "Jesus Bids Us Shine"; the representatives of heathen nations then arrived, and each had her candle lighted from the one who stood opposite her, the characters being: India, Bonna Clarke; Mexico, Vera Armstrong; Syria, Mary Burnham; China, Kathleen Smith; Japan, Dorothy McDowell; Korea, Prudie Davis; Siam, Beatrice McDowell; Africa, Phyllis Lunn; South America, Beatrice Fallis; Persia, Audrey Garside; the final chorus was, "Come, Ye Blessed of the Lord."

Song, "Jack and Jill," by the boys.

Dialogue, "If I Were You," by Helen Mitchell (Japanese) and Margaret Smith.

Piano duet by Mary Burnham and Bryer Edmunds.

Characters From Fairyland.

Cantata, "Mother Goose," Jack Stinson taking the leading part, Bernice Smith the "Child from Earth," and the other characters being: Elves in bright red suits, silver-trmmed, Lloyd McMahon, Marjorie McDowell, Muriel Clarke, and Beatrice McDowell; Mother Goose, Dorothy McDowell; Little Bo-Peep, Lenore Lambert; Little Boy Blue, Venner Lambert; Jack and Jill, Gordon Jones and Audrey Garside; Mary, Mary, Quite Contrary, Bryer Edmunds; Little Tommy Tucker, Freddie Garside; The Fairies from Fairyland, dainty in white and silver, Beatrice Fallis, Nan Fallis, Ruth Richards, Marjorie Sutton, Dorothy and Kathleen Smith; Puss in Boots, Alvin Lambert; Little Red Riding Hood, Mary Burnham; Cinderella, Helen Mitchell; Goldilocks, Ida Lunn; Jack and the Beanstalk, Charlie Guthrie; Alice in Wonderland, Madeline McDowell; Peter Pan, Reg. Edmunds; Wendy and Gretchen, Edwood Fallis and Kathleen Davis. The choruses sung included "Tra La La, the Fairy Folk," "Such a Jolly Family," and "Dear Book Friends," with "Santa We Welcome You," when the jolly red-suited St. Nicholas came in the door, with his big sack full of gifts, and the children all flocked round him while each was given a bag of candy, and Santa talked to them happily.

The formal vote of thanks to Mrs. McDowell and Mrs. Lambert for the excellent entertainment provided, and the labor and time expended in its preparation, was moved by Mr. J. McKnight, and seconded by L. W. Smith, the singing of the National Anthem bringing a pleasant gathering to a close.

The freewill offering received at the doors brought in a very good sum to add to the funds of the Mission Band, which has for years maintained a cot in the Women's Hospital at Chentu, West China, known as the Millbrook Sunshine Cot.

The accompanists on Friday night were Mrs. M. McDowell, Misses Frances Jones and Annie McMahon.

MRS. L. WATSON ELECTED HEAD

St. Peter's W.M.S. Elects Officers for Year at December Meeting.

REPORTS READ

(Examiner Correspondence)

MADOC, Dec. 18.—At the December meeting of St. Peter's W.M.S. held on Thursday, at the home of Mrs. John McKenzie, Mrs. L. Watson was elected president for the coming year. After the general routine of business and reports of the different departments of work, the chair was taken by Mrs. William Miller, for the election of officers which resulted as follows: Honorary president, Mrs. E. West; president, Mrs. L. Watson; 1st vice-president, Mrs. G. W. Marshall; 2nd vice-president, Mrs. John McCaffrey; 3rd vice-president, Mrs. James Whytock; 4th vice-president, Mrs. George Wright; secretary, Mrs. Gordon Foote; treasurer, Mrs. A. Milne; home helpers' secretary, Mrs. William Mackintosh; tidings secretary, Mrs. Thomas Blue; supply secretary, Mrs. John Hailstone; pianist, Mrs. D. Mackenzie; music committee, Mrs. Bedford, Mrs. K. McCoy and Mrs. W. Whytock; welcome and welfare, Mrs. E. West; visiting committee, Mrs. E. West, Mrs. F. Curry; flower committee, Mrs. George West, Mrs. J. McKenzie, Mrs. J. Robertson.

The following were elected officers of the Mission Band: President, Mrs. George Holland; vice-president, Mrs. George West; treasurer, Mrs. F. Curry and secretary, Mrs. F. Jenkins.

LEAGUE MEETING IS WELL ATTENDED

Ladies' Aid Honors Mrs. Simpson for Many Years of Faithful Service.

(Examiner Correspondence)

PETHERICK'S CORNERS, Dec. 18.—With the citizenship convenor, George Brunton, in charge, the League service on Thursday night was attended by nearly fifty members. Miss Laura Watson as leader announced the program numbers: Scriptural reading, Aylmer Petherick; prayer and devotional talk by Rev. F. G. MacTavish; music by the Whippet group; duet by Frank Naish and Red Owens; reading, Gladys Petherick; topic, George Brunton followed by a Bible contest in which the groups were well matched, the Fords and Chevrolets being tied for first place. In the absence of the president and vice-president, Thomas Fry conducted the business session. The next meeting of the League will be withdrawn on account of the Christmas entertainment.

The Campbellford League play "The Little Clodhopper" will be given under the auspices of the local League in Sentinel Hall on January 3.

Presentation Made.

At the last meeting of Zion Ladies' Aid, Mrs. John Simpson was honored with a gift in remembrance of the long years of faithful service which she has given the society.

As a result of the election of officers in the local branch of the L.O.B.A., Mrs. Ernest Irwin is Mistress of the Society for the year 1929.

Among those who attended the rally of farm young people at Coborough on Thursday are: Misses Gladys Simpson and Bessie Meiklejohn and Messrs. Grant Kerr, Granville Meiklejohn and Roy Fry.

You will find many things in the Classified Ads. of The Examiner.

CATTLE, GRAIN, PRODUCE

MONTREAL GRAIN AND PRODUCE.

MONTREAL, Que., Dec. 18—(Canadian Press). — Extreme dullness marked the export trade in Canadian grain here yesterday owing to the fact that foreign buyers showed little or no interest in the market.

A feature of the domestic grain trade was the demand from local buyers for Manitoba feed barley and sales of odd fair sized lots were made at ten cents per bushel under the Winnipeg December option, f.o.b. cars Fort William. In other lines of grain business was quiet and spot prices for oats were ½c per bushel lower.

There were no new developments in the local flour situation, prices for spring and winter wheat grades generally being maintained with a steady demand.

The market for millfeed exhibited a somewhat easier feeling although there was no change in prices. The demand was fair. A moderate amount of business was done in standing grades of rolled oats at steady prices.

The trade in butter was inactive but prices were well maintained. Receipts were 86 packages.

The inquiry for cheese was of a limited character and values were about steady. Receipts were 359 boxes.

An active business was done in all grades of fresh and storage eggs and prices were firmly maintained. Receipts were 495 cases.

Potato prices were steady under a fair demand. Prince Edward Island whites sold at 75c, and green mountains at 83c per 90 lbs, in bags.

Beans were firm. Canadian beans sold at $5.25 per bushel, and choice boiling peas at $3.50 per bushel.

Montreal Quotations

Oats, Canadian western, No. 2 77c
Oats, Canadian western, No. 3 73c.
Oats, extra No. 1 feed, 67c.
Flour, Manitoba spring wheat patents, firsts, $7.20.
Flour, Manitoba spring wheat patents, seconds, $6.60.
Flour, Manitoba spring wheat patents, strong bakers, $6.20.
Flour, winter patents, choice, $6.10
Rolled oats, bag 90 pounds, $3.65.
Bran, $36.25.
Shorts, $38.25.
Middlings, $41.25.
Hay, No. 2, per ton, car lots, $16.00
Cheese, westerns, 18¾-18½c.
Butter, No. 1, pasteurized, 40 1-2-40 3-4.
Eggs, storage extras, 44c.
Eggs, storage firsts, 40c.
Eggs, storage seconds, 34-35c.
Eggs, fresh specials, 67-70c.
Eggs, fresh extras, 62-65c.
Eggs, fresh firsts 55c.

STERLING EXCHANGE.

MONTREAL, Que., December 18 (Canadian Press). — Sterling exchange rates were quoted here yesterday as follows:

Demand—$4.85⅝ to $4.85⅞.
Cables—$4.86 3-16 to $4.86¼.

STOCK MARKET AVERAGES.

	20 Industrials	20 Rails.
Monday	234.60	150.84
Previous day	236.45	151.61
Week ago	233.64	149.01
Year ago	183.38	146.90
High, 1928	258.33	157.69
Low, 1928	178.84	138.36

Total stock sales yesterday, 2,227,500 shares.

CHICAGO CATTLE.

CHICAGO, December 18 (Canadian Press). — Hogs, 48,000; mostly higher; shippers took 8,000; estimated holdover, 3,000. Butchers, medium to choice 250 to 300 pounds, $8.60 to $8.90; 200 to 250 pounds, $8.60 to $8.90; 160 to 200 pounds, $8.50 to $8.90; 130 to 160 pounds, $7.90 to $8.40.

Packng sows, $7.75 to $8.40; uigs, medium to choice, 90 to 130 pounds, $7.00 to $8.40.

Cattle, 12,000; calves, 3,000; all grades steady to stronger; slaughter classes steers, good and choice, 1,300 to 1,500 pounds, $13.00 to $16.50; 1,100 to 1,300 pounds, $12.75 to $16.50; 950 to 1,100 pounds, $12.75 to $17.00; fed yearlings, good and choice 750 to 950 pounds, $12.25 to $16.50; heifers, good and choice, 850 pounds down, $11.00 to $14.00; cows, good and choice, $8.00 to $10.50; low cutter and cutter, $5.60 to $6.75; bulls, good and choice beef, $9.25 to $11.25; cutter to medium, $7.00 to $9.00; vealers, milk-fed, good and choice, $1.75 to $14.00; cull and common, $7.50 to $10.50; stocker and feeder steers, good and choice, all weights, $10.75 to $12.00.

Sheep, 17,000; sheep steady, lambs higher. Lambs, good and choice 92 pounds down, $13.75 to $14.85; medium, $10.50 to $13.75; cull and common, $8.75 to $12.50; ewes, medium to choice, 150 pounds down, $5.50 to $8.00; cull and common, $2.25 to $6.00; feeder lambs, good and choice, $13.00 to $14.25.

PRODUCE MARKETS.

OTTAWA, Ont., Dec. 18.—(Canadian Press.)—The very mild weather of the past week has resulted in increased fresh egg receipts in all parts of the country and both fresh and storage egg markets are weaker as a result.

Montreal—Prices on the egg market here are steady, but the general condition is dull. The turkey situation is also inclined to be weak and buyers are holding off on account of the unfavorable weather. Local dealers are quoting country shippers extras 55c., firsts 46c., pullet extras 43c. B. C. eggs are offering here for delivery soon extras 49c., firsts 44c., pullet extras 40c, f.o.b.

Winnipeg— Egg receipts here are heavier due to the mild weather, but prices are holding steady. Dealers are quoting country shippers for live turkeys over 15 lbs 24c., dressed 33c, 12-15 lbs. Live 22c., dressed 30c., 10-12 lbs. Live 20c., dressed 28c.

Vancouver—Egg receipts here continue to come forward freely and the market is dull. The majority of dealers have reduced paying prices for ungraded eggs to extras 32c., firsts 31c., pullet extras 28c.

St. John—Fresh egg receipts here continue to increase as result of the mild weather. Dealers are quoting country shippers extras 60-62c., firsts 50-52c., seconds 40c.

Chicago—Spot 40c, Dec. refrigerators 32 5-8c., January refrigerators 29 1-4c., February fresh 27 3-4c.

CHICAGO GRAIN.

CHICAGO, Dec. 18.—(A.P.)— Nervousness pervaded the wheat market yesterday with the northwest selling but with bearish effects largely counter-balanced by chances of cold weather catching winter wheat unprotected. Predictions of clear skies and lower temperatures checked advances in corn.

Closing quotations on wheat were unsettled at the same as Saturday's finish to 1-8c. to 1-4c. net lower, corn unchanged to 1-4 to 3-8c. higher, oats unchanged to 1-4c. off, and provisions varying from a shade decline to 7 cents advance. Wheat started with an upward trend yesterday, influenced more or less by statements from a leading authority that unseasonable warm and wet conditions of late had left a large portion of domestic winter wheat territory without snow covering and thus subject to menace from a sudden cold wave. It was also pointed out that notwithstanding much emphasis had been placed on world wheat production, unusual demand from non-European importing countries had been almost ignorant, assertions were likewise put forward that the wheat market after having been stabilized for about ninety days had but a remote chance now for a further important decline, whereas opportunites for an advance were more promising.

Selling pressure from houses with connections north-west became speedily evident, though, on advances in price and new buying power failed at times to prove broad enough to readily absorb the offerings. Increase of the United States' wheat visible supply figures during the day counted also as a bearish factor, reductions rather than increases being looked for at this time of year. On the other hand, the amount of wheat on ocean passage showed 5,000,000 bushels December compared with a week ago, and despite indications that export buying for Europe to-day from North America was light, the market was rallying at the finish.

Adverse weather prevailing over a great part of the corn belt acted as a bullish influence on corn. Besides, eastern cash demand for corn here was better, and country offerings were light. Oats averaged a trifle lower on account of scattered selling.

Provisions were firmer sympathizing with the upturn in the value of hogs.

Live hogs, thick, smooth, $9 cwt.; select graded, $9.50; dressed hogs, head on, $15.50; head off, $16.50 cwt.

BUTTER AND EGGS

TORONTO, Dec. 18.—Firmness in the local butter market was a feature on the resumption of trading yesterday. There was a moderate amount of business passing on spot with dealers quoting from 41¼c to 41½c per pound for finest creamery solids. In some interchanges in a jobbing way as high as 42c per pound was asked for fancy creamery, which figure was usually rejected, unless supplies were urgently needed.

Lacking any noteworthy feature the market for cheese was almost at a standstill. Dealers are quoting 21¼c to 21¾c per pound for No. 1 large, colored, paraffined and Government graded, delivered Toronto.

All grades of fresh eggs were steady and unchanged in price on Monday. Dealers report a fair increase in receipts from Ontario centres, but with no substantial step-up in current production noticeable as yet.

Small lots of fresh-gathered coming in daily are being well cleared under the good demand that prevails. Storage grades are steady with no change in values, although the market for this class of egg appears to be easier than a week ago. Trade is fairly active and will likely be stimulated this week as holiday orders increase.

District Churches

(Examiner Correspondence)

WARSAW, Dec. 18.—Rev. Mr. Bee conducted the service in the Baptist Church on Sunday in the place of Rev. Mr. Eikenaar. He also had charge of the service in the Presbyterian Church in the evening to relieve Rev. Mr. McCleary, who is ill.

There was no service in the Anglican Church on Sunday due to the illness of Rev. Mr. Fenton, who is ill.

The service in the United Church was also cancelled because of the funeral of Mrs. Carveth in the afternoon, and the illness of Mrs. Herrington.

Marmora

(Examiner Correspondence)

MARMORA, Dec. 18.—Mr. Hugh Morrison, of Madoc township, spent the week-end with Mr. and Mrs. R. Phillips

Mr. and Mrs. Manley Lavender spent Saturday evening in Belleville.

Mr. and Mrs. F. Leal and family of Deloro took tea with Mr. and Mrs. James Gray on Sunday.

There was a record attendance at St. Paul's Sunday school on Sunday morning, eighty-four being present.

At St. Paul's on Sunday evening Mrs. W. H. List, who presided as usual at the organ was assisted by T. Llewellyn Jones throughout the service with violin accompaniment, the musical portion of the service being thus enriched.

CHRISTMAS SPECIAL

A REAL -GIFT

To Introduce
British Consols
to thousands of smokers a Special Christmas Price:
TINS OF 50
50¢

Try them! Compare them with any brand AT ANY PRICE. Any Smoker will know then why **British Consols** has become: The Largest Independent Brand in America
There is No Better Christmas Gift! No Better Cigarette!

TINS OF 50
50¢
FOR CHRISTMAS ONLY
ALSO TINS OF 100
$1.00
W. C. MACDONALD INC.
TOBACCOS & CIGARETTES
MONTREAL, CANADA
88

ROBERT FAIR CO., LIMITED

A Profusion of Gifts

Like a Magic Christmas Tree, our Whole Store Fairly Sparkles with Christmas Gifts—gathered from distant corners of the world to make Christmas Shopping a Succession of Happy Choices.

Handkerchiefs Head the List

Ready! In a New Setting, Gift Trifles at Moderate Prices: Handkerchief Boxes, Fancy Oriental Candlesticks and Ash Trays, Feather Dolls, Ribbon Dolls and Perfume Bottles, Trinket Boxes, Telephone Pads, Powder Puffs, Snapshot Albums, Fancy Pencils, Writing Pads in book form, Garter and Handkerchief to match, etc., etc. They range in price from

25c to $1.25

Choose Your Gift Handkerchiefs From Fair's Wide Assortment, by the box or singly. They're here in ones, twos, threes, sizes and dozens. Embroidered, plain, lace trimmed, silk, Swiss lawn, white or colored. For men, for women, for children.

Ladies' and Children's, fancy boxed, per box ..... 20c to $1.95
Ladies' and Children's, fancy, separate, each ..... 5c to $1.10

Men's Fancy Silk Crepe, each, 50c, 75c and 85c

Men's Pure Linen Hemstitched, each, 25c to 90c

Men's Pure Linen Hemstitched Initial Handkerchiefs, hand embroidered, each ..... 25c, 35c and 50c

Men's and Boys' Fine Quality Colored Border Handkerchiefs, each, 10c, 15c, 20c and 25c

CHARMING GIFT BAGS

Personally selected for women who appreciate something different. Happily this special offering comes just at the time when gift-seekers are filling their Christmas lists, and at prices the Christmas purse will welcome. From, each .....

$1.35 to $8.50

Ready-to-Wear Contributions

Evening Gowns, in a host of pretty styles and outstanding values, in georgettes, satins, lace combinations and taffetas, in lovely pastel tints, all the newest colors, and black. Women's and Misses' sizes. Priced from .....

$10.95 to $42.50

Lovely Gift Lingerie. Exquisite undies in crepe de chine and rayon. Lace trimmed Gowns, Pyjamas and Dance Sets with pretty stencilled designs, Step-Ins, Bloomers, Vests and Bed Jackets. Lovely silken things with dainty trimmings of lace, ribbon and embroidery, at very moderate prices.

Distinctive Gifts in Robes and Negligees. Silk brocades with ostrich trimming, printed silks, hand-embroidered silks and rayons, Beacon Robes, fleecy blanket cloths and corduroys. Moderately priced from .....

$5.95 to $15.00

A Large Assortment of Sweaters, in all-wool or wool and rayon mixtures. The popular Cardigans, Pullover, Chappie Coats and Heavy Jumbo Stitch. Plain colors, jacquard patterns or with contrasting stripes. All the newest colors. Sizes 34 to 44. Priced from .....

$2.98 to $6.50

Habutai Silk Costume Slips, shadow-proof. Shades are sand, mauve, peach, green, powder blue, champagne, flesh, navy and black. Sizes 34 to 44.

Shaped Shoulders $3.25
Opera Top Style $2.95

Gift Aprons, in novelty prints, chintz and combinations. Neatly made in an assortment of smart styles. Priced from

49c to 95c

Scotch Lammermoor Pure Wool Blankets

Imported from Scotland. The best Blanket on the market, in single and double-bed size. Priced from, pair ..... **$7.50 to $13.50**

Fancy Dresser and Table Mats, oval shape, with embroidery designs, in all the latest colors. Regularly priced up to 29c. Special price for Wednesday at, each .. **15c**

Fancy Pure Linen Colored Towels, in rose, blue and gold, with white borders, for Christmas gifts. Specially priced at, each **35c**

Fancy French Cluney and Florentine Pure Linen Lace Table Covers, Centre Pieces, Dresser Scarfs and Doylies, clearing at 25 to 50 per cent. less than their actual value. They make a fine Christmas gift.

Helpful Ideas for Your List

We Have a Wonderful Range of Gloves and Mitts, in kid, suede, chamoisette, silk and wool. Unlined and lined with wool and fur. All sizes. Priced from, pair ..

39c to $4.50

Exquisite Gift Hosiery, in silk, silk and wool, plated silk and all-wool. Made from the finest of yarns that will give excellent wear. Sizes 8½ to 10½. Priced from, pair .....

75c to $2.25

A Nice Assortment of Silk, Georgette, Pussy Willow and Silk and Wool Scarfs, in triangles, squares and the ever-popular long Scarf. Prices range from, each ...

$1.49 to $7.50

Crepe de Chine Shoes, that make a very dainty gift for the baby, in shades of white, pink and blue. Priced from, pair,

35c to 69c

Fine Silk Knit Sets, consisting of Vest and Bloomers, nicely boxed. Colors in maize, flesh, Nile, blue, apricot and peach. Priced at, per set **$2.25**

New Silk Vests, in shades of mauve, flesh and peach. Neatly trimmed with lace. Specially priced at, each, **$1.25**

Fine Silk Knit Bloomers, in Nile, fresh, peach, mauve, apricot, white or rose shades. Specially priced at, pair **$1.00**

SILK NET CURTAINS, $6.50 AND $7.25 PAIR

Beautiful new Silk Net Curtains with elaborate border down side and across bottom. Choice of several designs in light or dark ecru. They are 2¼ yards long.

SWISS PANELS, $2.25, $2.59 AND $2.95 EACH

Swiss Net Panels of excellent quality, with plain centre and dado border across bottom. Choice of three different designs. 2¼ yards long, 40 inches wide.

STORE OPEN EVEVINGS---Wednesday, Thursday, Friday, Saturday, and Monday, Dec. 24th

The Examiner

PHONES—Editorial 1601. Business Office 1600. Private Branch Exchange to all Departments.

The Examiner is a member of the Audit Bureau of Circulation.

The Daily Examiner, published every lawful evening by The Peterborough Examiner, Limited. Office, 379 George street. $6.00 per year, delivered in city; out-of-town subscribers, by mail, $4.80 a year.

The Weekly Examiner published every Thursday. Subscription price, $1.50 a year.

U. S. REPRESENTATIVES

Special U. S. Representatives—W. H. Stockwell, 919 People's Gas Building, Chicago, Ill.

New York—Chas. F. Miller, 225 Fifth Avenue.

Advertising Rates on application.

R. M. GLOVER, Managing Director.

TUESDAY, DECEMBER 18, 1928

THE GAS PLANT BYLAW.

Little opposition to the proposed purchase of the local gas plant from the Hydro-Electric Power Commission has up to the present made its appearance.

Public ownership advocates are, of course, unanimously in favor of the proposition, while other citizens usually opposed to public ownership prefer in this case to have a municipal utility operated under municipal control rather than under Government management.

Still other ratepayers, neutral on the general question of public vs. private ownership, see in the gas purchase proposal a chance for Peterborough to acquire on most favorable terms a utility that should pay its own way and become a municipal asset without dipping into the pockets of the ratepayers for any additional taxes.

This advantage, coupled with the fact that the city will acquire other property of value in addition to the gas plant and will at the same time reclaim a franchise drafted on such liberal terms that few citizens would want to see it pass into the hands of a private company, is creating a very strong current of opinion in favor of the bylaw, a current that will undoubtedly become stronger as the advantages of the proposition are stressed.

A SCARCITY OF CANDIDATES.

Although five aldermen are to be elected to the City Council at the coming election and a sixth will have to be appointed by next year's Council to complete the term of ex-Ald. Ackerman, who resigned early in the month, not a single new candidate has so far announced himself.

A similar condition exists in regard to the Board of Education election, and no opposition has up to the present come into the field in regard to the mayoralty or the election for the Utilities Commission, for which Gordon S. Matthews will seek re-election.

Nominations will be held on Friday, and while it is possible that the proceedings then will completely change the present situation, it is seldom that the official start of the municipal race has been allowed to approach so closely without the announcement of the intention of several new candidates to allow their names to go on the ballot paper.

Should the unusual development happen of all the municipal officers being elected without a contest, the expense of an election would not be saved, however, inasmuch as all the election machinery would still be needed to record the opinion of the ratepayers on the two bylaws to be submitted.

THAT "GRAB" SPEECH.

The harm that can be done by a few injudicious words is illustrated by the reaction noted in a number of provincial newspapers to a remark of a speaker at a recent Toronto meeting, who declared more forcibly than wisely: "We have grabbed the Winter Fair from Guelph; now let us grab the Canadian Henley from St. Catharines."

The Examiner has never been among those who believed that the appellation "Hogtown" used against the city of Toronto was justified, in regard to sporting events or generally.

We have found that outside teams playing in the Queen City receive fairer treatment and better appreciation from Toronto fans than they can expect anywhere else in the Province, while in other matters the tendency to centralize rather than any hoggish efforts has been responsible for Toronto gaining industries and other things at the expense of smaller communities.

But when Toronto speakers get up and gleely shout about "grabbing" this, that and the other thing from provincial cities, they should not be surprised if there is resentment, not only in the centres immediately affected, but in others that might be by other "grabbing."

It was not because of the general attitude of Toronto people, but because of the silly speeches of a few, that the "Hogtown" legend was evolved and is being maintained.

TIME TO CHECK UP.

Premier Ferguson has announced that there is to be an organized effort on the part of his Government to deal with Communistic propaganda and activities in Ontario.

In view of recent developments in the Sudbury district and the efforts made to interest Toronto school children in Red doctrine, there would seem to be every need of an energetic campaign against the spread of Communism in certain parts of the Province.

There are those who, like the Ottawa Journal, are satisfied to call Communistic leaders ill-mannered asses, but do not think they should be treated as criminals.

The trouble with such an attitude is that it does nothing to check the growth of the insidious movement among new Canadians who are unable to read English and who are reached and influenced by Communist propaganda preached and printed in their own language.

Among such people the seeds of Red doctrine seem to find rich soil, and the result is, some districts is disturbing to say the least.

Ignoring the conditions is merely patting the agitators on the back.

So long as they can do so in safety they will go on stirring up trouble among our foreign settlers, and the time has come apparently to treat these Canadian Communist leaders in the only manner that can make an impression on them—in order words, as the Globe puts it, "they have to be treated roughly and promptly."

The Premier should lose no time in launching his campaign.

SAVING AND SPENDING.

Mr. Herbert F. Rawll, president of the United States "Christmas Club," estimates that there will be distributed this season the huge sum of $550,000,000 which has been saved throughout the country during the year for the express purpose of meeting Christmas expenditures. It is anticipated that less than half this amount will actually be spent on presents, however; over $160,000,000 will probably be deposited in permanent savings accounts or used for investment; $72,000,000 for year-end commitments and concluding installment payments; $30,000,000 for insurance premiums, about the same amount for interest and mortgage payments, somewhat less in taxes and minor sums on education and charity. Of the total, it is believed about 60 per cent. will be used for constructive purposes. These are certainly very impressive figures, and show what can be done when a determined effort at thrift is made. There are some critics of the system, however, who deny that this kind of saving is thrift at all. It is not thrift in the old-fashioned sense of the word, when the sole idea was accumulation—"saving up for the rainy day"—for its ultimate object is to be able to spend rather than to hold. Defenders of the movement point out that it does, as a matter of fact, result in permanent saving and develops habits of systematic accumulation. As for the money spent on Christmas gifts, that bespeaks an unselfish disposition, and, after all, "it is better to give than receive." Such a savings scheme, it would seem, is well calculated to develop character.

The American Banker is of the opinion that the movement is good for the individual and good for the country. Even if the money is spent at the end of the year, it is argued, general prosperity and happiness have been promoted thereby. "It is the same way with other 'save to buy' movements," remarks the financial paper, "such as saving to buy a house, saving to travel, etc. Accomplishment of such purposes is what builds up our high standard of living and gives our people an objective to work for." New ideas of thrift have emerged to suit the new conditions of the age. The practice of banking every hard-earned cent, with the hope of ensuring an independent future, is regarded as a pessimistic proceeding. "Our present ideas if thrift are to play up to the pleasant side." To keep the wheels of progress steadily turning, it is necessary that there should be more spending than of yore. It is not "going without" which maintains the industrial system, but satisfying our wants. Emergencies are taken care of in other ways—insurance, old-age and disability benefits, adopted by employers and by individual citizens. This being the case, there is a feeling that thrift should be a "saving to buy," rather than a saving to keep. Nevertheless, old-fashioned as it may be, we still maintain that the way to independence and happiness lies along the same old road—systematic saving for the days to come.—Hamilton Spectator.

NURSING A GRUDGE.

Three years ago Miss Florence Carter, a Sheridan, Michigan, school teacher, then twenty-six years of age, slapped a pupil, James Deacon, then aged twelve, for throwing wads of paper in school. Something of the same sort happens in schools throughout the land every day of the year.

But James Deacon was an unusual sort of boy. He could not take his licking with the sort of sporting spirit that most boys do when they give way to exuberances of that kind in school. He vowed there and then that he would one day murder her. He allowed his hatred of the teacher to grow like a cancer—and last Friday he murdered her.

He asked a lift in her car and, on reaching a lonely spot asked her to stop, sprang at her throat ferociously, choked her into insensibility, then with demoniacal frenzy hammered her head with a stone, causing six distinct fractures of the skull.

Then he went home, washed the blood from his hands, took supper with his parents and, according to his own story, slept soundly in bed that night.

Undoubtedly James Deacon is a sub-normal type, yet it is unlikely he ever would have committed this atrocious deed if he had not entertained the belief that murder is not a very serious crime.

Why is there so much crime in the United States, mostly among youths and young men?

Largely because the percentage of arrests to crimes is small; because the number of men arraigned for trial is smaller still, and, again, because the number of men punished is a small percentage of those tried.

Crime is rife, too, because criminals are played up in the newspapers and elevated to heroic stature; because, for some inexplicable reason, there is a mass psychology in the United States which likes to see the killer, the hold-up man, the gambler and all the rest of the tribe, "get away with it." There is too much sympathy with the criminal who is caught; never a word of sympathy with his victim.

And if a criminal of the underworld should die with his boots on, he gets a spectacular and costly funeral.

There is also the movies, where there is no censorship of gun-play as there is here.

All these things have a cumulative effect on young minds. Impressionable boys and youths are raised in the belief that it is right to take the law into their own hands, and to rob and murder if robbery and murder are necessary to their plan of life.—St. Thomas Times-Journal.

EDITORIAL NOTES AND COMMENT.

And now Premier Ferguson promises to nail some Communistic hides to the fence. He's going after Red skins as it were.

The United States Radio Commission refuses to allot Canada any further broadcasting waves, which is all the more reason for making the best use of what we have.

Be one of Santa's Pals by making a donation toward The Examiner's Christmas cheer effort. Christmas joy for every Peterborough home is the object aimed at in this campaign.

Once more let it be remembered that nomination day for Peterborough is on Friday.

The phrase, "A mild sort of influenza," is used ordinarily by somebody who has not had a recent attack of the disease.

Mayor McBride, of Toronto, is having opposition. He usually succeeds in stirring up some.

Canada's Radio Commission is to visit Toronto this week. They should not fail to notice the present unfair allotment of time on the air among the Toronto and district stations.

Perhaps the Radio Commission will be able to do something about some of those blue singers.

Peterborough will nominate candidates for municipal positions on Friday. It will be necessary perhaps to mention the date several times to prevent everybody from forgetting it.

When a spinster at last gives up hope, she has one consolation. She is free to eat onions.—Oshawa Times.

A Thought

BROTHERLY MEN

"No, I don't call him a good man," said a shrewd observer of an acquaintance, "for he doesn't make it easier for other people to be good, and that's the bottom test of really good Christians. He spends half his time putting difficulties in the way, and the other half in criticising people." The analysis was a sound one. The true, brotherly humble Christian always acts on the principle that Hamilton has put into verse:—

There are two stones we may not dare to cast:
The stone of stumbling in our brother's way,
The stone of judgement at our brother's past,
We, who ourselves like sheep have gone astray.

GOD'S MINUTE.

O Thou that hearest prayer, unto Thee shall all flesh come.—Ps. 65:2.

Most Gracious Father, from Whom all good gifts come, grant us, we entreat Thee, the gift we need above all others, Thy Holy Spirit to help our infirmities, that our worship may be purged from all unreality. We long to pray to Thee sincerely, but we cannot unless Thou dost cleanse our hearts from the dross of vain desire. Free us from selfishness in our prayers; deliver us from asking for those things that will minister chiefly to our earthly pleasure. Thou must inspire the petitions which Thou alone canst answer. We are conscious of our sinfulness, but cannot be truly sorry for our midgoings until Thou dost move us to honest contrition and unfeigned repentance. We would be grateful to Thee for the multitude of Thy tender mercies, but it is not until Thou dost grant us a due sense of Thy goodness, and awaken within us sincere gratitude, that our cold hearts are ready to praise Thee.

Our love languishes and dies except Thy Spirit shall quicken it into a living flame. Our good deeds cry aloud to Thee for pardon, if Thou dost not inspire them and purify them by Thine own indwelling.

We would live the prayer life: we would learn what it is to pray without ceasing. To this end do Thou come and dwell within us, O Thou Spirit of Christ! We want day by day to glorify Thee, our Father, and to serve our fellows, even as did Jesus, Thy well-beloved Son. In His name, Amen.

P. Rose, D.D.,
Montreal, Canada.

Peterborough In the Great War

As Recorded in the Files of The Examiner

DECEMBER 18, 1914.

Capt. J. H. Fessenden is promoted to Major in Army Service Corps.

Peterborough is to have company infantry and squadron of mounted rifles quartered in city during winter.

DECEMBER 18, 1915.

Pte. M. Wood, 4th Battalion, is reported wounded.

93rd Battalion orders. Orderly officer, Lieut. A. P. Stock.

Zeddich Hayes, Bert McIlmoyle, John Coones, David Coones, andd Hugh James from Apsley join 93rd Battalion.

DECEMBER 18, 1916.

247th Battalion orders. Orderly officer, Lieut. C. G. Shaw.

Taken on strength, James Nelson Drain.

DECEMBER 18, 1917.

Gunner Harry Lonergan tells of his experiences in great Halifax explosion.

Pte. William Fortye Hamilton, Queen's Field Ambulance, is reported to have been killed in action.

Lyrics of Life

By Douglas Malloch

CHANGE

In some sweet hour we all have kissed,
In some sad hour we all have wept,
For few the joys that we have missed,
And few the joys that we have kept.
The flow'r has faded while we slept,
And, even in our gayest hour,
Across our path a shadow crept,
And love has faded like the flow'r.

But is it, friend, not always so?
Shall flow'rs have seasons, joy but one?
Shall dawn and daylight come and go,
But pleasure know no setting sun?
I know no day but day is done,
No petal but was doomed to fall;
For so it is the seasons run,
With some good purpose in it all.

Yet there are things that know no night,
No alteration, and no year.
Though time has taken some delight,
The things delightful still are here.
The dear we lose are just as dear,
And still old gardens still may please.
No world is ever dark or drear,
A world so filled with memories.
(Copyright, 1928, Douglas Malloch.)

MURRELL AT KINGSTON

KINGSTON, Dec. 18.—(Canadian Press)—William Murrell, who received executive clemency after being sentenced to death at London, Ont., arrivd here at 1.20 p.m. yesterday to begin his life sentence at Portsmouth Penitentiary. Murrell was accompanied by two officers and was shackled to one of them. In addition he wore ankle shackles which only allowed him to hobble along. A waiting taxi conveyed the notorious bandit and his guards to the penitentiary.

Canada produces approximately 14,000,000 pounds of milk annually.

THE LUCKIEST LADY

—BY—

RUBY M. AYRES

THE STORY THUS FAR:

BIDDY SAUNDERS — The Little Flapper—always called her young adopted mother, MARNA PAGET, the Luckiest Lady, for she thought Marna had everything heart could wish—youth, beauty, wealth, and the love of a devoted husband. But Marna had married without love, and three months later had met HUGH HUBBARD and given him her heart. As the years pass, though Hugh has gone to China, they realize that they love each other more than ever. On the night of the Little Flapper's eighteenth birthday ball Hugh returns. Marna, overjoyed at seeing him, faints. The Big Flapper, Biddy's friend, DOLLY BENSON, says she adores him.

TODAY'S INSTALMENT

XI—THE HAUNTING TUNE

The band had started once more, and the Big Flapper began foxtrotting gracefully up and down the corner of the wide hall, her slim body moving sensuously, her eyes half-closed.

"Isn't it divine?" she said again, and as she danced she began to sing the rather foolish and sentimental words of the song in her sweet, untrained voice:

"I'll see you in my dreams,
Hold you in my dreams:
Someone took you out of my arms;
Still I feel the thrill of your charms!
Lips that once were mine;
Tender eyes that shine—
They will light my way tonight;
I'll see you in my dreams!"

Biddy moved restlessly, her brown eyes fixed on the Big Flapper's gracefully swaying form.

There was a feeling of great happiness in her heart, of something unusual in the air which she could neither understand nor explain, but which seemed intensified by the music and by Dolly Benson's shrill, untrained voice singing those sweetly sentimental words.

"I'll see you in my dreams,
Hold you in my dreams——"

The Big Flapper broke off suddenly and made a little rush towards the ball-room.

"It's too good to waste by myself," she said breathlessly. "I shall have to go and make it up with Johnny Blair, after all!" And she was gone.

Biddy rose to her feet with a sigh of relief. She liked Dolly Benson as a rule, but tonight she had found her a little overpowering.

"Lips that once were mine;
Tender eyes that shine—
They will light my way tonight;
I'll see you in my dreams!"

The words were echoing in the Little Flapper's mind as she crossed the hall to where George Paget stood alone, at the entrance to the ball-room.

She slipped a hand through his arm, vaguely conscious that perhaps he felt as restless and apprehensive as she did.

"Where's Marna?" she began, then stopped, as across the ball-room she saw Marna dancing at last with Hugh Hubbard.

It is possible to reach a point of happiness too great for expression, too wonderful for mere words, and it seemed to Marna that she had reached that point when Hugh Hubbard put his arm round her and drew her into the throng of dancers.

It was like a dream—a dream that her hand rested once more on his shoulder; a dream that his arm enfolded her.

She looked round the crowded room with dazed eyes. They were nearly all young people present, nearly all boys and girls who had come to the Little Flapper's birthday dance, and yet Marna felt that tonight she was younger than any of them. There could be no girl present with a heart so light and brimming over with happiness as her own—no girl with such a feeling of utter contentment and a sense of every desire fulfilled. The man she loved was with her again; It was his hand which held hers, his shoulder against which her trembling fingers lay.

Once she bent her head and lightly brushed his coat with her cheeks; once she looked up, and for the first time that evening met the deep, silent contentment of his eyes.

So many things came clamoring to her lips. She wanted to tell him how much she loved him; she wanted to say how terrible the long years had been without him; she wanted to say that she would never be able to let him go again, and yet the only words she could form were so banal, so ordinary—words to which anyone might have listened.

"They all seem to be enjoying the dance, don't you think?"

"I am sure they are."

"I am glad you were able to be here."

"I am glad, too."

"Don't you think Biddy is going to be very pretty?"

"Very pretty."

And then, without any will of her own, at last something more poignant and intimate.

"Now you are home again, it does not seem possible you have been away five years."

She felt his arm tighten around her as he answered:

"Last night if anyone had told me it was fifty years I should not have been surprised."

The blood rushed to Marna's face, and her lips trembled. For a moment she felt almost resentful that he had disturbed her perfect contentment. It was as if he had gently touched an uncovered nerve, giving her exquisite pain. She had wanted to be left in peace for a little; she had not yet wanted to be forced out into the sea of passion which lay between them, and which she knew must some day either sweep them together from their feet or leave her to drown alone.

Hubbard felt her shiver in the clasp of his arm as he bent his head to catch her whispered words:

"Don't, Hugh—oh, don't!"

They did not speak again until the music stopped and a clamor of voices and applause broke out deafeningly; then Marna laughed and looked up into Hubbard's face.

"I don't feel a day more than seventeen tonight," she said breathlessly.

"Don't you, my dear?"

He spoke without looking at her, but the tenderness of his voice was like a kiss laid upon her lips, and for a moment she closed her eyes, and her heart seemed to swoon with happiness. Then the band started again, and Hubbard asked:

"Shall we go on?" But Marna shook her head.

"No, I think I'm tired. Besides, I mustn't be greedy. There are so many girls for you to dance with, Hugh."

Together they made their way down the long room towards the doorway where the Little Flapper stood with George Paget, and then, as she met her husband's proud, smiling eyes, Marna's happiness suddenly died.

The dread ul feeling came to her that even as Paget's broad shoulders barred the doorway of the life that led to freedom and the one thing she desired.

Those kindly, smiling eyes were the eyes of her goaler; the expensive frock she wore, her diamonds and the luxurious house were fetters binding her to him for ever and ever.

Hardly knowing what she did, she laid her hand on Hubbard's arm, drawing him to a standstill. She knew now that her uplifted sense of perfect happiness and contentment was but a sham. It was as if she had drawn a veil over a dead face, for a little while trying to cheat herself into the belief that its eye were only closed in sleep, and would waken again.

Tonight for a few hours she might pretend to be happy, but there was tomorrow to be faced, and all the to-morrows, and no one could tell her what they held in store what fresh misery and loneliness and heartbreak.

"Let us dance again. I want to go on dancing with you," she said, and there was a little note of fear in her voice.

But presently, when George Paget moved away from the doorway, her sense of panic died down, and the iron band of suffocation that had bound her heart snapped, allowing her to breathe more freely, and she looked at Hubbard with wavering apology.

"We will stop now, if you like."

"Are you tired?"

"No, but I'm thirsty, and I know there is iced champagne."

"Iced champagne will keep. We will finish the dance."

The band had broken once more into the Big Flapper's favorite foxtrot, and the young people had eagerly taken up the chorus:

"I'll see you in my dreams;
Hold you in my dreams.
Someone took you out of my arms—"

"Do you hear those words, Marna?" Hubbard asked.

"Yes."

(To be continued.)

Uncle Wiggily

A Bed-Time Story by Howard R. Garis

UNCLE WIGGILY'S MISTELTOE

(Copyright, 1928, McClure Syndicate.)

After Uncle Wiggily had made all the Christmas holly wreaths he needed to decorate his hollow stump bungalow his wife said to him one day:

"Hadn't you better go out now and see if you can find some mistletoe? It will hardly seem like Christmas next week unless we have some mistletoe as well as the holly."

"I'll go right away," said Mr. Longears.

"What's the matter with Uncle Wiggily's toe?" asked Baby Bunty, the little orphan rabbit who hopped into the room just in time to hear the last of what was being said.

"My toe is all right," said the bunny uncle. "I am going out after mistletoe, Bunty. Do you want to hop along with me?"

"Oh, I'd love to, Unkie Wig!" she exclaimed. "But what is mistletoe? is it something good to eat?"

"Birds eat the white berries that grow on the mistletoe plant," said Mr. Longears, "but we rabbits don't like it as the berries are so full of seeds."

"Oh, then mistletoe is a plant!" exclaimed Bunty. "Is it like holly?"

"Well," spoke the rabbit gentleman as he twinkled his pink nose, "holly has red berries and green leaves and mistletoe has white berries and green leaves, so in that they are alike. But the mistletoe is quite different for it doesn't grow up out of the ground like the strong holly bush. The mistletoe grows on apple and other trees. Its roots don't go into the earth at all."

"Why, how funny!" exclaimed Bunty. "I should like to see some mistletoe growing out of another tree instead of out of the earth."

"Come on, then," invited Mr. Longears to the little orphan rabbit. "I'll see if I can show you some mistletoe. We ought to have some for Christmas."

So he and Bunty hopped to the woods and on the way the bunny uncle told how birds, eating the mistletoe berries, carried the seeds of them on their beaks for the juice of the mistletoe berries is sticky.

"Then, after eating the berries, the birds, perch on a tree," said Mr. Longears, "and wipe their beaks against the bark to clean off the sticky seeds. In this way the seeds get into cracks of the bark and then, in a year, after they have been warmed by the sun and wet by the rain, the seeds sprout and take root under the bark of the tree. From then on the mistletoe lives on the tree instead of in the earth."

When they were deeper in the woods Mr. Longears showed Bunty where on a wild apple tree, and also on a poplar and willow, the mistletoe bushes were growing out of the bark of the trunk. There were many of the strange plants and the rabbits saw that they could gather enough for many bunches to hang in the bungalow.

But all of a sudden, when Bunty was going to break off a branch of the strange plant that grows out of trees, she stopped and whispered:

"Unkie Wig, I hear a noise!"

"What sort of a noise?" asked the rabbit. "Is it the wind blowing?"

"No, it isn't the wind," answered Bunty. "It's like somebody walking in dried leaves and they're coming this way and maybe it's one of the Bad Chaps. Oh, Unkie Wig!"

"You're right, Bunty! It is a Bad Chap—the worst of them all—the Wolf!" exclaimed the rabbit gentleman. "But don't be afraid. This mistletoe bush grows so thickly out of the old apple tree that we can climb upno it and hide until the Wolf goes past."

As quickly as they could the two rabbits climbed up into the mistletoe bush and hid amid the leaves. Then along came the Wolf. He did not see the hidden bunnies, but he sniffed and growled:

"I smell rabbits! Two rabbits! A little one and a big one!"

"Oh, dear me!" thought Bunty and she began to shiver and shake.

And as she shivered and shook a lot of the white mistletoe berries filled with seeds rattled down and pelted the wolf on his head and back and nose. And when the Bad Chap felt the berries rattling down on his head he wagged his tail and growled:

"Dear me! It's beginning to hail! Soon it will snow! I'd better run to my den before I get caught in the storm. I guess those rabbits are away off in the woods now, anyhow!"

So, never looking up to where Uncle Wiggily and Bunty were perched in the trailing vine and bush over his head the Wolf went away. Then the two bunnies climbed down, gathered the mistletoe and hurried safely to the bungalow where the Christmas decorations were hung all about.

So this teaches us that mistletoe is good for something else than playing kissing games. And if the egg beater doesn't take all the ink out of the fountain pen, to make a bath for the goldfish I'll tell you next about Uncle Wiggily's Christmas horn.

STRANGE AS IT SEEMS— by John Hix

IN DAYS GONE BY

What Peterborough People Read in The Examiner.

25 YEARS AGO TO-DAY.

Friday, December 18, 1903.

Mr. W. Cochrane, secretary-treasurer, reviews progress of Murray street Sunday school in annual report.

A number of Mrs. W. J. Morrow's pupils gave a recital in the Y.M.C.A. Hall last night. Among those taking part on the program were Mrs. McAllister, Miss Wilson, Miss Myrtle Clyde, of Lakefield, Mrs. Calendar of Norwood, Gilbert Scott, Miss Josephine Sproule, Mrs. Joseph Legg, Miss Ruth Dawson, A. L. Davis, Miss Bryce of Keene.

The 57th Regiment Band stages concert in the Opera House, playing Verdi numbers, prepared during the past few months.

Trinity College school closes at Port Hope, the following Peterborough boys returning to the city for the Christmas holidays: Douglas Hammond, George Lundy, Trevor Eardley-Wilmot, Alan Campbell, George Campbell and F. A. Dela-Fosse, of Lakefield.

Mrs. Mowat, organist, and G. W. Mulligan, choirmaster, were honored by members of George street choir, at the close of the choir practice, the former receiving a set of dishes and the latter a gold chain and locket.

Very Reverend Dean O'Connor, first white child born in Peterborough (at corner of Charlotte and Aylmer streets) observes 50th anniversary of his ordination at Marysville.

10 YEARS AGO TO-DAY

Wednesday, December 18, 1918

The 42nd annual meeting of St. Paul's Women's Missionary Society was held, the annual report indicating progress throughout the year and Mrs. Stinson was appointed to attend the Provincial meeting at Toronto.

The death occurred last night in Nicholls hospital of Mrs. Robert Routley.

A party of Peterborough boys returns from overseas, among them being Sergeant Harry Portsmouth, Wheeler Renouf and Driver William Payne, Pte. Dick Knox, Sergt. Blaine and Pte. N. Graham, son of ex-Ald. J. G. Graham. A number of boys, returning to Lindsay, were entertained by Mayor Duncan while waiting for another train.

The Toronto Police force went on strike to-day.

Professor Gillespie of Toronto University, addresses Engineers' club on the subject of Sewage Disposal plants, pointing out the needs of Peterborough, in this regard.

Vincent Eastwood, retiring from the Board of Education, urges new school for the south ward and also a technical school for Peterborough.

TWO CHARGES MAY BE LAID

Supreme Court Judgment Will Have Great Effect on Motor Cases.

APPEAL DISMISSED

TORONTO, Dec. 17. — (Canadian Press).—Doubt that has existed for years as to the right of the Crown to join a manslaughter charge with lesser counts in one court case has been dispelled by the judgement returned by the Supreme Court at Ottawa recently, in Rex vs. Barton, appeal, Attorney-General Price believes.

Mr. Price said that he believed that this clarification of the law would have a great effect on motorist cases in the future. Over the past ten years, from fifty to sixty persons have been acquitted of manslaughter charges when they probably would have been found guilty of criminal negligence had the Crown been able to lay the two charges jointly, he said.

The Attorney-General was represented in the Barton appeal. The appeal was dismissed and the original judgement that the Crown was entitled to lay counts jointly was thereby upheld.

HOROSCOPE

The Stars Incline, But Do Not Compel

WEDNESDAY, DECEMBER 19, 1928

(Copyright, 1928, McClure Syndicate.)

There is a strong adverse influence today, according to astrology, which reads in the stars certain sinister signs.

Under this planetary government the early bird will be sadly disappointed and it will be wise to delay important matters until well after 9 a.m.

It is well to pay special attention to the health today for epidemics of colds and other ills due to exposure to bad weather will be more prevalent than usual.

The stars are unfavorable to financial deals today and it will be well not to sign mortgages or take on money responsibility under this direction of the planets.

It is an inauspicious time to seek persons of influence or to ask that promises be fulfilled. It is especially unlucky for those who expect political rewards.

There is a forbidding aspect for the signing of contracts, even those relating to theatrical engagements.

Under this sway it is well to avoid giving way to nervousness or irritability. There may be a tendency to haste and feverish activity.

Danger of accidents is supposed to be accented during this rule of the stars. Vocational injuries increase under this direction of the planets.

There is a tendency toward sharp contention while this configuration prevails. This may be strongly evident among the people who differ regarding public policies.

The day is supposed to be unfortunate for domestic peace and to be likely to encourage quarrels.

Flirtations and divorces become even more numerous while this planetary government continues.

Women today will benefit through shopping or by preparing for holiday entertainment.

Persons whose birthdate it is should cultivate frankness and directness in the coming year which will bring romantic problems to the young.

Children born on this day may be exceedingly temperamental and difficult to direct. They should be educated with equal attention to mind and physique.

During the five months from April 1 to August 31, 1928, motor and other vehicles to the number of 1,092,829 passed over the ePace Bridge, between Buffalo, N.Y., and Port Erie, Ont.

FINANCIAL and MINING REVIEWS

To-day's Quotations

Closing Figures on Principal Active Stocks

Mine —Grain—New York—Canadian

NEW YORK MARKETS

Over STOBIE-FORLONG & CO. Wire

2.30 P.M. Quotations

	High	Low	Last
Amer. Can.	101⅛	97	100¼
Smelters	261¼	261	261
Balt. and Ohio	117¼	116⅝	116⅝
Freeport	52¼	51½	51⅞
Greene Copper	173⅞	165¼	173⅞
Chrysler	120¼	118	120
Wright Aero	243	231	243
Fleischmann	77⅝	77	77½
General Motors	184½	183½	183⅝
Hudson Motors	84⅞	84¼	84½
Inter. Nickel	250	249	250
Lehn & Fink	61¾	60	61¾
Mack Truck	101½	99¾	101½
Marland Oil	41½	40	41
Sears Roebuck	162⅜	159⅜	162⅜
Montgomery W.	328	320	327
Briggs	48⅜	45¾	47⅜
U. S. Steel	153	151⅝	153
Yellow Cab.	35⅜	34⅞	35¼
Sinclair	38	36⅜	37⅞
Beth. Steel	82½	79⅝	82¼
Cons. Gas	102	100	102
Gen. Elect.	182	180	182
Int. Comb.	65	63	64½
Radio	340	333½	340
Texas Gulf	72½	72	72¼
N. Y. C.	184⅝	184	184
Hupmobile	73¾	72½	73
Nash	95⅜	94⅝	95⅛
Overland	28⅞	28¼	28½
Studebaker	73	72	72½
Houston Oil	85½	84½	85½
Packard	147¼	142½	146½
Kennecott	135⅝	134	135¼
Anaconda	106¼	104⅝	105½

CHICAGO WHEAT

	High	Low	Last
Dec.	115⅝	114½	114½
Mar.	119	118¼	118⅜
May.	121¼	120⅝	120⅞

CHICAGO RYE

Dec.	100⅝	100⅛	100⅜
Mar.	103⅝	103⅛	103⅜
May.	106¼	105⅝	105⅝

CHICAGO CORN.

Dec.	84¼	83⅝	83⅝
Mar.	88	87½	87⅛
May.	91	90½	990⅝

CHICAGO OATS.

Dec.	48	47⅝	47⅝
Mar.	47⅞	47⅜	47⅜
May.	48½	48⅛	48⅛

WINNIPEG WHEAT.

Dec.	116½	115⅝	116
May.	123⅛	122⅝	122⅝
July.	124⅝	124¼	124¼

TORONTO STOCKS

Supplied by CASSELS, BIGGAR, TURNER & CRAWFORD Peterborough

2.30 P.M. Quotations

Abitibi	47½	46½	47½
Bell Tel.	167	167	167
Brazilian	76½	75½	75⅝
Br. Am. Oil	49	48½	49
Brompton	36¼	36	36
Build. Prod.	40	40	40
Can. Cement	32	32	32
Canada Dry	75	74½	74½
Can. Canners 2	23	23	23
Can. Ind. Alcohol.	41	41	41
Can. Pac. Ry.	229	227	272
City Dairy	70	68½	70
Con. Food Prod.	11⅝	11⅜	11⅝
Distill., Seagrams.	18¼	18	18¼
Hiram Walker	73⅜	70	73
Int. Nickel	42¼	41½	42
Int. Petroleum	47½	47	47½
Int. Utilities B	15	15	15
Imperial Oil	88½	88¼	88¼
Loblaws	96	96	96
Massey-Harris	86½	86½	86½
McColl-Frontenac	32	31¼	31¼
North. Bakeries	42⅜	40½	42⅛
Page-Hersey	120	118	119
Shred. Wheat	89	88	89
Stand. Paving	29	29	29
Can. Gypsum	76	73	73⅝
Coakshutt Plow	36	35	36
Bk. of Commerce	319	315	317

MINING STOCKS

Over F. G. OKE & COMPANY Wire

2.30 P.M. Quotations

	High	Low	Last
Abana	300	282	286
Amity	25½	..	..
Aconda	13½	..	..
Ajax Oil	58	52	56
Amulet	285	280	283
Ankerite	19a	..	..
Area	12b	..	..
Argonaut	1⅝	..	..
Arno	18	..	..
Baldwin	1	..	..
Barry Hollinger	34	32	32
Bathurst Mines	37b	..	..
Beaver	68	..	..
Bedford	42	..	..
Bidgood	34	30	34
Buckingham	5	..	..
Capital Rouyn	6⅞	6¼	6½
Capital Silver	8a	..	..
Castle Trethewey	39	..	..
Central Manitoba	70	68	68
Chaput Hughes	9	..	..
Columbus Kirkland	1	..	..
Corona	3b	..	..
Crown Reserve	27	26	26½
Dome	915	..	..
Duprat	3b	..	..
Goldale	13	13	13
Gold Hill	5	..	..
Goodfish	18	17	17
Granada	25	17½	25
Grover Daly	3½	3	3
Hollinger	840	..	..
Howey	99	..	..
Int. Nickle, New	4210	4000	4275
Keeley	38b	..	..
Jackson-Manion	19	18	19
Kirkland Hunton	3¾	..	..
Kirkland Lake	126	..	..
Kootenay Florence	22	21	21
Lake Shore	1670	1650	1670
Laval-Quebec	8	7⅛	7⅛
Macassa	21	..	..
Malartic	90	87	87
McIntyre	1950b	..	..
Mining Corp.	363	355	360
Newbec	35	28½	31
Night Hawk	5b	..	..
Nipissing	375	..	..
Noranda	5975	5875	5950
Peterson Cobalt	23½	..	..
Pawnee Kirk	5½	5	5
Pioneer	35	..	..
Potter Doal	1½	..	..
Premier	220	..	..
Ribago	3½b	..	..
San Antonia	20	..	..
Stadacona	8	..	..
St. Anthony	40	..	..
Sudbury Basin	725	700	710
Sylvanite	200	..	..
Towagmac	345	330	335
Teck Hughes	800	795	795
Tough Oak	3	..	..
Treadwell Pref.	950b	..	..
Vipond	71	66	69
West Dome Lake	9	..	..
Wright Hargr'ves	153	150	153

Unlisted:—

Hudson Bay	1910	1900	1900
Sheritt Gordon	650	640	650
Mandy	120	115	118
Pend Oreille	990	975	975
Thompson Cad.	24	..	..
Graham Bos.	25b	..	..
Siscoe Gold	84	81	84
Mond Nickel.	4175	4060	4175

Trade Remains Slack On Livestock Market

TORONTO, Ont., Dec. 18 (Canadian Press).—Left-overs on the Dominion Livestock Exchange totalled 1,000 head. The trade was dull, with a few early sales up till noon.

Calves were strong at $15.50 to $16.50 for choice.

Hogs were selling at $9.25 to $9.50 f.o.b., for selects, or $10.25 off car.

Lambs were selling $1.00 higher for the week, at $12.50 for the best. Good light sheep sold up to $6.50.

Cattle receipts, 221.

Quotations

Heavy beef steers, $8.50 to $10.50; butcher steers, good to choice, $9.25 to $10; butcher cows, medium, $5.50 to $6.50; calves, good to choice, $14.50 to $16.50; hogs, select, $10.25; good ewe lambs, $12.50.

Wheat Averages Lower, Corn Market Easier

CHICAGO, Ills., Dec. 18 (Canadian Press).—With the Canadian wheat visible supply to-day showing a further increase of 15,313,000 bushels, wheat prices here averaged a little lower in the early dealings. Bearish estimates of Argentine wheat production were also at hand. Opening unchanged to 3-8c lower, Chicago wheat afterward held near to the initial figures. Corn and oats were also easier, with corn starting 1-8c off, to 1-8c up, and subsequently undergoing a moderate general sag. Provisions tilted upward.

Dominion Mine Stocks Decline for the Week

OTTAWA, Ont., Dec. 18 (Canadian Press).—The weighted index of seventeen mining stocks computed by the Dominion Bureau of statistics on the base 1936 equals 100, was 110.1 for the week ending December 13th, as compared with 118.4 for the week ending December 6th.

Gold copper stocks, represented by Amulet and Noranda, fell from 326.3 to 290.0. Eleven gold stocks fell from 78.6 to 75.5. Four silver and miscelleaneous stocks fell from 74.2 to 71.3.

Toronto Prices Firmer In Active Trading

TORONTO, Ont., Dec. 18 (Canadian Press).—Prices held a stronger tone throughout the morning trading on the Toronto Stock Exchange, some issues gaining as high as 6⅛ points, while there were no serious losses recorded. Trading was active and was divided generally throughout the list.

Westons provided the thrill of the session, leaping from 92 to 97, but dropped at noon to 96¼ for a net gain over yesterday of 6⅛ points. International Nickel New, still a favorite issue, established a new high record by touching 42¼ but recided to 41 7-8, unchanged. Hiram Walkers was in demand and gained 3⅛ points to 73⅜. Canada Cement Preferred was the heaviest loser, dropping 4½ to 94½, while Bell Telephone registered a 1⅛ loss at 164⅛.

Abitibi gained 1¼ to 46; Canadian Dredge 1 to 64; Cockshutt 3-8 to 35 7-8; Brazilian ¾ to 75¾; F. N. Burt 1¼ to 85; Canadian Canners ¾ to 22; Canada Brewing 1 to 29; Gypsum and Alabastine 1 to 75; International Nickel Certificates 1 to 248; Maple Leaf Preferred 1 to 111½; McKinnon ⅛ to 63, and Shredded Wheat ¾ to 88¼. Massey-Harris was down 1-8 at 86⅛; Hayes Wheels ⅛ at 46; Goodyear Preferred 1 at 107⅛; City Dairy ½ at 68, and Page Hersey 1½ at 118½.

Durant Motors was active at 15 for a point gain; Blue Ribbon at 44½, up ½; Northern Bakeries at 41 7-8, up 1 3-8; Farmers' Dairy at 25, up ½; Imperial Oil was up ¼ at 88½; McColl-Frontenac ½ at 32; Service Station ¼ at 53, and British American Oil ½ at 48¾; while Seagrams was own ½ at 18; International Petroleum ⅛ at 47¼, and Standard Paving ¼ at 29.

Firm Undertone Prevails, Dull Session At New York

NEW YORK, December 18, Canadian Press. — The stock market displayed a strong undertone to-day in one of the dullest sessions since last summer. With widespread predictions of another 'money squeeze' before the end of the year, several of the large traders have practically suspended operations for the time being. Most of the leading commission houses also continue to urge caution in the making of new commitments at this time.

News generally is favorable. The copper industry is again talking of 17c copper in the near future. Call money renewed at 7 per cent, and dropped to 6, delaying the expected stiffenings at least another day, but time money continues firm at the highest levels in several years.

Mail order and merchandising shares were buoyant in anticipation of record-breaking holiday trade. National Bellas-Hess ran up ten points to a new high at 184 7-8. Montgomery Ward climbed 9 1-2 points, Sears Roebuck 5, and a number of others moved up 2 to 4 points. Coppers also extended their early gains, American Smelting selling 5 1-4 points higher, Greene Cananea Copper 4 3-4, and Home Sound 3 3-4.

The long awaited pre-automobile show bullish demonstration in the automotive shares also developed with Packard, Timkin Roller Bearing and Electro Auto Lite marked up gains of 3 points or more, and Chrysler 2 3-4. Pierce Arrow common touched a new top at 27 3-4. Columbia Carbon was bid up more than 6 points to a new high at 117. Other stocks to move into new high ground included Federal Light and Traction and Granby Copper. National Tea jumped 23 points, Dupont 7 3-8, A. M. Byers 6 1-2; Texas and Pacific 6, Wright Aeronautical 5 1-4; Western Union and National Biscuit 5 each, and Allied chemical and Bush Terminal 4 each.

Case Threshing, off 5, was one of the few soft spots.

Issues Make Slight Declines On Standard

TORONTO, Ont., Dec. 18.—(Canadian Press.)—A tone of firmness continued on the Standard Mining Exchange throughout to-day. Toward noon the market reacted and numerous issues were sent for minor declines. Noranda began to look itself again and kept above the closing of yesterday, dropping once to 58.75, but regaining its standings to close at noon at 59.25, a net gain of 25 cents.

McIntyre Mines recovered and gained 20 cents to 20.00, as did Nipissing to 3.75. Sudbury Basin was up 15 cents at 7.25, Lake Shore 15 at 16.65 and Hollinger Consolidated 10 at 8.40. Ajax Oil moved up 4 to 56; Amulet 1 to 2.83; Amity 1 to 26; Barry-Hollinger 1 to 33; Bidgood 4 to 35; Granada Rouyn 2 to 19; Kirkland Lake 1 to 1.27; Macassa 1 to 21; Newbec 2 to 31; and Siscoe 1½ to 82½.

Bathurst dropped 1 to 36; Bedford ½ to 41; Laval-Quebec 1 to 8; Malartic 2 to 87; Mining Corporation 5 to 3.55; Murphy 1 to 64; Teck Hughes 5 to 7.95; and Wright Hargreaves 2 to 1.51.

Pend Oreille was up 30 cents at 9.90; Falconbridge 25 at 5.00; Abana 4 at 2.85; Central Manitoba 3 at 68; and Jackson Manion 1 at 19, while Big Missouri was down 1 at 63, Mandy 5 at 1.15, and Hudson Bay was unchanged.

GALGARY OIL GOSSIP

McLeod No. 3—No further change. Continuing drilling.

McLeod No. 4—Drilling. Gas pressure not quite up to old flow yet, but increasing.

Okalta No. 1—Still going strong as ever, is undoubtedly splendid well.

Okalta No. 2—Should show results very shortly.

Vulcan No. 1—Still frozen off. No great progress being made so far in drilling past lost tools.

Spooner No. 2—Likely to be cemented in limestone during next two or three days.

Spooner No. 1—Is producing steadily around 65 barrels per day.

British Dominion—Last night 3,270 feet, looks excellent. Should get some production within next hundred feet.

East Crest—Voted to change their head office from Calgary to Toronto. Nine Toronto directors, six Calgary directors. Fifty per cent. escrow stock will be released January 15th or sooner if 50 barrel well obtained.

BRITISHERS WILL VISIT DOMINION

Chambers of Commerce To Join in Tour of Peace River District.

MONTREAL, Que., Dec. 18 (Canadian Press).—Fifty or sixty delegates from British chambers of commerce are expected to join the Canadian chambers of commerce tour of the Peace River district next summer. This morning, William Birks, president of the Canadian Chambers of Commerce, outlined the nature of the trip to Sir William Clark, British High Commissioner to Canada, during the latter's interview with the executive of the Canadian Chambers of Commerce, and he promised to forward invitations to British chambers. It was expected that fifty or sixty delegates would be appointed in Britain to take part in the tour and also to attend the annual conference of the Canadian Chambers of Commerce in Calgary in September next year.

WOODMEN OF WORLD ELECTS OFFICERS

W. Johnson Is New Consul Commander of Local Lodge For Year 1929.

The above organization met in their hall last night, and completed its election of officers for the coming year as follows:

Consul Commander, W. Johnson; Advisor Lieut., C. Tucker; Banker, George Lee; Clerk, Harold G. Freeman; Escort, Nesbitt; Watchman, C. Crouter; Sentry, Alfred Hawkins; Managers, M. Cook, B. Meeks, and A. Murray; Physicians, Dr. Morgan and Dr. Louden.

The meeting got off to an early start and business was handled in a quick, businesslike manner, terminating about 9.15 p.m.

The evening was then given over to social and entertainment. The members had some good games of euchre.

At ten o'clock supper was put on the tables and everybody did justice to the good things placed before them.

After supper, Tucker's orchestra provided music, and a little dancing was indulged in. All present were well repaid for their effort in coming out on such a bad night. The next meeting will be installation of officers on Monday, January 14. Members please make a note of this date and come up and renew your acquaintance with your local camp.

GIVE
CHINA
For Christmas!

BALANCE OF DOLLS ADVERTISED AT 49c. ...While They Last, only, each 25c

12 DOZEN MA-MA DOLLS, good voice; 32 inches long. Regular $1.00 value. Each . 79c

36 DOZEN CHINA CUPS AND SAUCERS, Kermis shape; nicely finished; two patterns to choose from, at, each 15c

100 ONLY AYNSLEY'S ENGLISH CHINA CUPS AND SAUCERS. A nice Christmas Gift, at, each 79c

SEE OUR ENGLISH TEAPOTS at 39c, 49c, 59c

ASK FOR A CALENDAR AT

ROUTLEY'S

OPEN EVENINGS - 341 GEORGE STREET

ONTARIO COMMISSION ENTERS INTO A WORKING AGREEMENT WITH NEW YORK STATE BOARD

Canadian Body Recently Severed Connections With National Boxing Association.

DISPUTE OVER PRESIDENCY.

Agreement Calls For Mutual Recognition of Contracts, Fines and Suspensions.

NEW YORK, N.Y., Dec. 18 (Canadian Press).—The New York State Athletic Commission to-day entered into a working agreement with the Ontario Athletic Commission represented by Thomas A. Murphy.

The Ontario commission withdrew from the National Boxing Association, following the convention of the N. B. A. at Toronto, when Murphy was not permitted to become a candidate for president.

The N. B. A. took the position that although the Canadian Federation was affiliated with it, it was a United States organization, and under the by-laws a Canadian could not be eligible for the presidency. Paul Prehn, Chicago, was elected president.

Recognition of Contracts.

The agreement between New York and Ontario bodies provides for mutual recognition of contracts filed with the respective commissions and a 30-day written notice of intent to withdraw from the agreement. Each commission will conduct its own affairs and reserve the right of review, but contracts, fines and suspensions will be recognized.

FINANCIER DIES.

William H. Cross Passes Away at Winnipeg After Lengthy Illness.

WINNIPEG, Man., Dec. 13 (Canadian Press).—William H. Cross, Western financier, who died here Friday after a lengthy illness, was buried yesterday.

NEW YORK, N.Y., Dec. 18 (Canadian Press).—Foreign exchange firm. Demand rates (in cents): Great Britain, 4.84 7-8; Canadian dollars, 13-64 of one per cent. discount.

NEW DIRECTOR

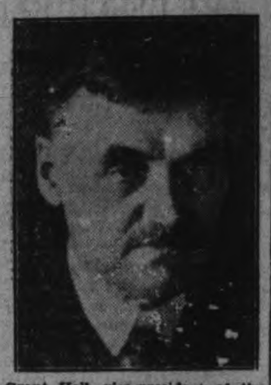

Grant Hall, vice-president of the Canadian Pacific Railway, Montreal, who has been elected a director of the Crown Life Insurance Company.

ANTI-SMUGGLING CONFERENCE.

OTTAWA, Ont., Dec. 18.—(By the Canadian Press).—No decision has yet been reached as to the date of the conference between Canada and the United States on the anti-smuggling treaty. If the suggestion of the Canadian authorities is adopted, the conference will take place during the first half of January. The personnel of the Canadian delegates to the conference has not yet been determined, nor has the exact nature of the conference been decided. If it to be a conference of departmental officials, representatives of those departments primarily interested will naturally be selected. Since the United States delegates will probably request Canada to refuse clearance to liquor cargoes destined for the United States, the Department of National Revenue will be among those interested.

You will find many things in the Classified Ads. of The Examiner.

CHEERFUL WORKERS ELECT OFFICERS

Mrs. William Atkinson Will Head St. James' Organization in 1929.

The annual business meeting and election of officers for the Cheerful Workers Bible Class of St. James United Church was held on Friday evening, December 14th, at the home of Mrs. R. B. English, 461 Albert street, with a real good attendance and with the following officers for the new year elected:—

Mrs. R. B. English, teacher.
Mrs. R. Payne, Assistant teacher.
Mrs. Wm. Atkinson, president.
Mrs. C. Byers, vice president.
Mrs. R. Payne, secretary.
Mrs. E. F. Langton, assistant secretary.
Mrs. W. J. Swanger, treasurer.
Mrs. W. Johnston, convenor social committee.
Mrs. Copson, convenor visiting committee.
Mrs. J. A. Brummell, convenor flower committee.
Mrs. R. Payne and Mrs. Heal for the Home Department.

After the election we closed that part of the program with the class chorus.

The teacher, Mrs. English, was then presented with a bridge lamp on behalf of the class by Mrs. H. F. Welbourn, the address by Mrs. J. A. Brummell, after which dainty refreshments were served by the committee in charge.

IMPORTS GOLD FROM CANADA.

NEW YORK, N.Y., Dec. 18. — (Canadian Press).—American Exchange Irving Trust Company today imported an additional $1,000,000 in gold from Canada.

DAVIS-THOMPSON COMPANY, LTD.
Insurance and General Agency
433 GEORGE STREET - - PHONE 40

4% INTEREST, compounded Half-Yearly, Paid on Deposits.

One Dollar opens an account. Special facilities afforded Depositors for the convenient transaction of their business, and accounts are subject to cheque withdrawal.

For Sums of $100 and upwards this Company's Debentures are issued in terms of one to five years, bearing special rates of interest, depending upon the term of investment.

MONEY TO LOAN.

Toronto Savings and Loan Co.
435-437 George Street, Peterborough.

CAVAN AND SOUTH MONAGHAN FARMERS' SHIPPING BOARD HOLDS ANNUAL OYSTER SUPPER

Reports Read of Business Transacted During the Past Year.

SPECIAL SPEAKER

Charles McCurdy Tells Gathering Farmers Want Open Market.

BAILIEBORO, Dec. 18.—(Examiner Correspondence).—The Cavan and South Monaghan United Farmers' Shipping Board held its annual oyster supper on Thursday evening.

Charles McCurdy, manager of the United Farmers' Livestock Department of Toronto, with Bob. Morrison who is a son of the United Farmers' Secretary J. J. Morrison, were the speakers of the evening.

The president of the shipping board, Fred Wood, presided for the program, which took place in the U.F.O. hall, the crowd having wended their way to the hall following the supper in the Presbyterian Sunday school hall.

The chairman gave an excellent report of the past year's business transacted in the local shipping department. There were 226 cattle shipped in 1928; 221 calves; 455 sheep; 1,012 hogs. The total receipts amounted to $46,080.55, while the balance on hand is $297.08. The chairman stated these figures show a decided increase in the volume of business transacted over the previous year.

Fred Barnard then gave a report of the annual United Farmers convention in Toronto last week, at which he was a delegate.

During the program, solos given by M. Bradshaw were much enjoyed, also numbers played by Morncrief's orchestra.

Farmers Want Open Market

Mr. McCurdy's address was a very full one, dealing thoroughly with the live stock shipping department. The speaker stated that if the farmers movement had done nothing more it had brought the rural people together in sociable times. The farmer is not asking an outrageous thing; he is simply asking to have his produce placed upon an open market and get away from shipping directly in to the manufacturer's hands. Mr. McCurdy stated he did not have a complaint with his position. He was satisfied with his office, satisfied with the results of the past year's business, and considered the advancement in this department very encouraging, and last but not least, he considered his salary very liberal and sufficient.

"The live stock department entirely belongs to the united farmers, and we, as salesmen, are there as your servants and we are anxious to serve you. We enjoy having you farmers talk of us as your men; we want you to come to Toronto and visit your own office and plant, where more than $11,000,000 was the business turnover last year. We, as farmers united, stand for unity, cooperation. We desire market value for our products and we desire to stop competition over the article we produce.

In the eyes of the world the united farmers' movement amounts to a great deal."

The speaker stated the flier travelling between Drayton and Toronto was never known to stop but once and then it stopped to pick up J. J. Morrison who could not get another train out of Drayton that night and because he was the Secretary of the United Farmers of Ontario the conductor gave consent for the train to stop for him.

Bright Future Ahead

"I do believe," stated Mr. McCurdy "that there is a bright future ahead for livestock breeders. Cattle are scare in Canada and United States and there is no reason why cattle prices should not hold firm. So far as the hog market is concerned we must get control of more hogs in order to control the prices. Mr. McCurdy urged the farmers of Cavan and South Monaghan to take great pains in finishing their stock properly before shipping. I believe if the farmers would raise one half the stock and feed them better it would mean mone money in the farmers' pockets." He also stressed the point of the need in de-horning cattle previous to being shipped.

Bob Morrison, a salesman in the livestock department, then addressed the audience a few well chosen statements. He stated the farmers in the past had paid too much attention to production and not enough to the sales, but the present showed a vast change in the ambitions of the Ontario farmers. He urged the farmers of the district to ship their live stock co-operatevely and get all the market offered for them.

At the conclusion of the supper the Moncrief orchestra furnished music for dancing and a most enjoyable evening was indulged in by all present.

INDIA REVOLT IS MERE RAID

Says Report From Kabul To Afghan Legation To-day.

FOREIGNERS SAFE.

LONDON, Dec. 18 (Canadian Press).—The Afghan Legation to-day stated that it had received information from Kabul denying reports received in India yesterday that King Amanullah and Queen Souriya had taken refuge in a port after a revolt in the army.

The Legation declared that the King and Queen were residing at their palace as usual, and that all foreign legations and foreign subjects were absolutely safe.

No revolt took place in the Afghan army, the Legation stated, adding that the basis of the reports appeared to have been in a series of minor incidents on December 16, caused by a raid of a brigand chief on one of the suburbs of Kabul.

Husband Dies Saturday; Wife Follows On Sunday

HAMILTON, Ont., Dec. 18.—(Canadian Press.)—Death separated Joseph Rogers, of Nelson township and his wife, Lavinia Black, for but a few hours. Mr. Rogers died on Saturday, aged 84 years, and his wife, aged 88 years, died on Sunday. They are survived by one son, Charles, who is tax collector for the township.

HEALTH HOUSES ARE DESCRIBED

Delegate Gives Report on Institute Convention in Belleville.

SEND CHRISTMAS CHEER

(Examiner Correspondence).

FENELLA, Dec. 18.—At the December meeting of the Women's Institute, held at the home of Mrs. M. Adams, Mrs. Harrison George, delegate to the Women's Institute Convention in Belleville, gave a splendid report of the convention. One of the interestfng things she told of, was the two miniature health houses on display on the platform, made by Miss Nina Black, of Castleton. The health house was built of things to eat—the roof was made of graham wafers, the chimney a tiny bottle of milk, the steps of cheese and set on a lawn of spinach. In one corner was a baked apple table, a set of carrot chairs and a bread tent. A brown bread boat with canvas of white bread and masts of raisins and sailing in a mirror seas was also shown and a gravel walk of beans led away from the house. The danger house was built of things we should not eat. It was a tiny brown bungalow with a roof of fried potatoes, the chimney of chocolate, the outside being covered with black tea for a finish. The verandah had steps and pillars of pickles, jelly beans and candy were set around on the lawn. A hearty vote of thanks was tendered Mrs. George for her very interesting report.

Christmas Cheer.

At this meeting it was decided that the members send boxes of Christmas cheer to Miss Gerin, an invalid in the community, and to Mr. G. Smith. A letter was read from one family losing their home by fire, and thanking the Institute for a donation of quilts, fruit and pickles. The secretary was instructed to pay the bill of $48.75 to Ernest Down, caretaker of Bethany Cemetery, and the bill for delegate's expenses to Belleville Women's Institute convention at Belleville.

After some discussion it was decided that the sign boards in the village erected by the Women's Institute be taken in during the winter months.

Interesting Paper.

Mrs. Ray Petty gave a paper that was very much enjoyed on "Keeping the Christmas Spirit Alive During the Year." She said: "This is a very big topic; too big, I am afraid, for me to do it justice. It is big enough for a sermon, but these are some of the thoughts it suggested to me. What is the Christmas spirit? Some may say happiness, joy, contentment, but I think it is bigger than these. It is the spirit of Christ and Christ is love. When Moses gave us the ten commandments they read, 'Thou shalt do this, thou shalt not do that, and very stern they sound, but Christ said, 'A new commandment give I unto you, that ye love one another,' and if we obey that commandment, we cannot break those that Moses gave us. Christmas is a time of good cheer, festival, and gift-giving and has been since Christ was born. God Himself gave the greatest gift to the world that we all might have eternal life, and so we celebrate this season by giving gifts, but let us not in the giving and getting of gifts forget the great gift of God. Many refuse to accept it, but God's gift to the world is not for the Christmas season alone, it is for the whole year, and we should strive to keep the spirit of love alive to our families and our neighbors not just during the Christmas season but during the year. Much is being said these days about keeping peace in the world, but the responsibility does not rest upon the heads of government, but upon each individual family. If there is only peace and love in your home and in my home, then there is peace in the nation, because a nation is made up of homes. Coming back to the home, it is to the mothers we look to teach to the other members the spirit of love. Fathers can help, and many do, but owing to their work, they haven't the chance that we mothers have, and may we all work hard to measure up to the great privilege and responsibility that is ours, to teach and practice to our children the great commandment, 'love one another' and by so doing do our bit to bring peace to the world, for on that night nearly two thousand years ago, this was the message the angels gave, 'Peace on earth, goodwill to men'."

At the close of the meeting Mrs. Isaac, Mrs. Talling and Mrs. A. Nill were asked to judge a display of inexpensive Christmas gifts. The prize went to Mrs. M. Adams for a pair of hand-made pillow cases, although the judges found it hard to make a decision, so many beautiful gifts were on display, all of them deserving of a prize.

Personal.

Mr. and Mrs. Frank George entertained a number of their friends at cards and dancing on Wednesday night last.

SPECIALTIES

THE GILLETTE REFILLABLE Knife, 6-Knives-in-1. Something new for Office and Home Use. On sale at Examiner South Store at $1.00 for the Knife, complete in case, and 50c for Five Steel Blades Get Yours now. dtf-2249

GUILD HOLDS OYSTER SUPPER

Number From Lakefield Assist in Putting on Warsaw Program.

INSTITUTE MEETS

(Examiner Correspondence)

WARSAW, Dec. 18.—The oyster supper given by the Anglican Ladies' Guild on Friday evening was very successful. In the absence of Rev. Mr. Fenton, who was ill, Dr Munro acted as chairman for the evening. Numbers given by local talent included, recitations by Aileen Miles, Dorcas Lloyd and little Milo Payne, and a violin solo by Tom David. Those from Lakefield who assisted were, Miss Verna Payne who gave an instrumental selection; comic solo, Mrs. Osborne; duet, Mrs. Osborne and Miss Bogue; solo, Miss Winnie Payne and a recitation by Miss Bogue.

The ladies are viry much pleased with the success of the success of the evening and the financial results.

Women's Institute.

At the meeting of the Women's Institute held on Saturday evening, Miss Valetta Drain gave her report on the opening, the address of welcome by Major McBride, the junior girls' work, Major Hallam's talk and exhibit and the banquet at the Women's Institute Convention held in Toronto. Mrs. Miller gave her report on the other lectures.

It was decided to accept Miss Alexander just whenever Mr. Putnam could send her. While the meeting was in progress, the secretary received word that Mr. Putnam had found another change necessary and the date for Miss Alexander's visit is now to be in the latter part of January, probably a week later than the first announcement. The exact date will be announced later and the meetings will be held in the Town Hall. There is no set charge but those who are not members of the Institute must pay a membership fee of 25 cents which carries their membership to June 1, 1929. Any expenses will be borne by the class.

Dr. Munro has kindly promised to give an address at an open meeting of the Institute held in Warsaw Town Hall on Thursday evening, January 10. There will be refreshments and a program. Mrs. Vivian Jackson and Mrs. Rufus Payne are on the program committee and the executive has charge of the lunch.

The February meeting promises to be interesting as some of the results of the Historical Research Committee, consisting of Mrs. J. A. Crowe, Mrs. Lawrence McCracken and Mrs. William Dumford will be given. As so many of the Institute members are descendents of the early settlers, it was suggested that more than the allotted time might be taken up. Miss Mary Rose, assistant secretary, took her place for the first time at this meeting.

Personals.

Mr. and Mrs. E. Adamson spent Sunday with Mr. and Mrs. J. A. Crowe.

Among those who attended the Field Day at the C.P.C. plant on Friday were, Messrs. T. H. Crowe, Gerald Crowe, Wallace Anderson, David Miller, K. Mourdian, Ernest MacDonald, Ray Moore, James Moore and David Forsythe.

TRENT RIVER MAN HAS FINE FLOCK

Knowlton Waters Owns Nearly Three Hundred Barred Rock Hens.

(Examiner Correspondence).

TRENT RIVER, Dec. 18.—Knowlton Waters, who resides on a farm in West Seymour, owns a fine flock of nearly three hundred Barred Rock hens. He recently sold twenty of these, tipping the scales at about one hundred and fifty pounds for the twenty hens. Mr. Waters' hens lay throughout the winter, and last week he sold thirty dozen, receiving fifty cents a dozen.

Sawing Bee.

Robert Carnrite had a wood bee at his farm one day recently, when enough trees were cut for a two years' supply.

Personals.

Mr. W. Archer, of Toronto, was a visitor last week with his sister, Mrs. W. C. Inkster, for a few days.

Mr. and Mrs. J. Ward are leaving this week for Miami, Florida, where they will spend the winter.

When Food Sours

Sweeten the stomach—instantly

About two hours after eating many people suffer from sour stomach. They call it indigestion. It means that the stomach nerves have been over-stimulated. There is excess acid. The way to correct it is with an alkali, which neutralizes many times its volume in acid.

The right way is Phillips' Milk of Magnesia—just a tasteless dose in water. It is pleasant, efficient and harmless. It has remained the standard with physicians in the 50 years since its invention.

It is the quick method. Results come almost instantly. It is the approved method. You will never use another when you know.

Be sure to get the genuine Phillips' Milk of Magnesia prescribed by physicians for 50 years in correcting acids. Each bottle contains full directions—any drugstore.

Marmora

MARMORA, Dec. 18.—Mrs. M. S. Doupe spent Thursday in Peterborough.

A miscellaneous shower was given Mr. and Mrs. Arthur Burns at their home on Thursday evening.

Harmony L.O.B.A. 660 held its installation of officers on Friday even-

STANFIELD'S

Novasilk Reg.

LINGERIE

Dainty Stylish Underthings

FOR

Christmas Gifts

sheer, lustrous fabric that vies in delicacy with the finest of pure Silk! New style creations to meet every taste! A wide range of colors that pleases the most fastidious! Tailored and finished by experts that have been making fine Underwear for fifty years.

Ask to see Novasilk. Compare it, from every standpoint, with any other Semi-Silk Lingerie you can buy. Then consider the great variety of style and color selection you have to choose from. Vests are priced from **$1.50**, Step-Ins from **$2.00**, Bloomers **$2.50**, Bobbettes **$2.00**, Costume Slips from **$3.25**, Night Gowns from **$3.75**, Pyjamas and Kimonas from **$4.50**.

Sold Exclusively by

THE H. E. Hodgens Co.

Next C.P.R. Office - - 345 George St.
Phone 2801 Peterboro

ATWATER KENT RADIO

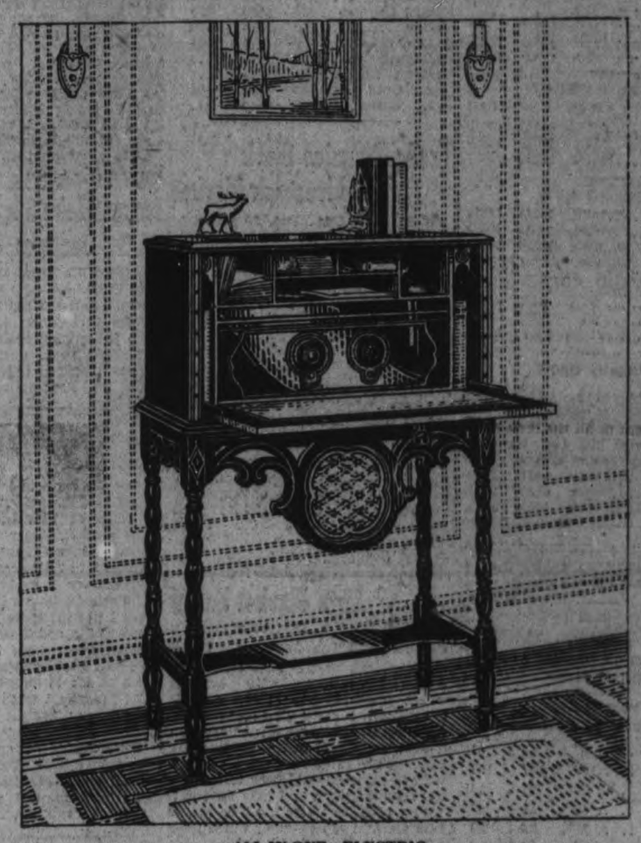

ALL-IN-ONE ELECTRIC
CONSOLE MODEL 7440 — Combining the beauty and usefulness of a handsome desk with superb radio reception. COMPLETE, $203.00.

THE CHOICE of more than 2,000,000 HOMES

Among a myriad of claims and counter-claims in regard to radio, one fact *does* stand out—there are *more* Atwater Kent Radio sets in use than any other make!

The public has judged! Over two million owners emphasize the tremendous popularity of this celebrated receiver. Over two million families are enjoying radio at its supreme best, as exemplified by Atwater Kent.

Keep this fact in mind when choosing your set for Christmas. Then, *hear* the Atwater Kent. It will prove itself to you, for it does full justice to *all* the programs on the air.

In tone, power, range and all-round efficiency the Atwater Kent is radio's supreme achievement. Two million owners know!

Sole Canadian Merchandisers MALCOLM & HILL, LIMITED, KITCHENER, ONT. Licensed by Canadian Radio Patents Ltd.

TABLE MODEL No. 44

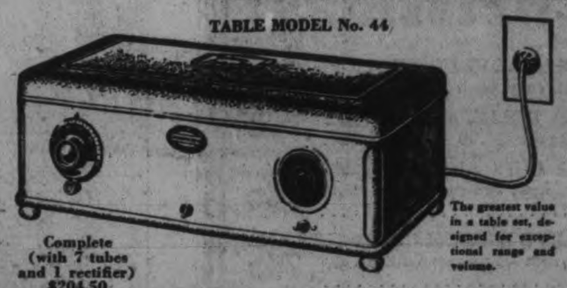

Complete (with 7 tubes and 1 rectifier) $204.50

The greatest value in a table set, designed for exceptional range and volume.

SPEAKERS
"Radio's Truest Voice" —Atwater Kent Speakers, in three sizes, E, E2, and E3, all $30.00.

TABLE SETS

This Table Model 40, equipped for electric current reception, is a marvel of simplicity and compactness. It's designed to give the utmost in flawless radio reception.
(With 6 tubes)
$153.25

Model 40

SEE AND HEAR ATWATER KENT RADIO TODAY

See and Hear it at Your Dealers

JOHNSTON NASH MOTOR SALES

George and McDonnel Sts. Phone 2123

WAR EXHAUSTS LEAGUE FUNDS

Cost of Cabling Official Documents Exceeds Estimate By $20,000.

SPECIAL APPROPRIATION.

GENEVA, Dec. 18. — (Canadian Press).—The dispute between Paraguay and Bolivia has given the treasury of the League of Nations a hard jolt. When all bills for the recent cabling of official documents to all members of the League and to non-members states in the Western Hemisphere had been totalled up today, it was found that the cost was $26,000 instead of $6,000 which had been previously estimated as the total.

The cost exceeded anything previous of that character by more than $20,000. The League has a special fund for emergency expenditures of this nature but Sir Eric Drummond, secretary-general, will be obligded to ask the next assembly for a special appropriation to fill the treasury hole caused by the big scale cabling on the South American crisis.

CHILDREN ENJOY ANNUAL CONCERT

St. Paul's Sunday School Holds Annual Supper and Christmas Tree.

St. Paul's Church Sunday school held its annual annual Christmas entertainment last night. At six o'clock the children gathered in the Sunday School hall, and were entertained to tea. The tables were attractively decorated in a decided Christmassy fashion, and the children did justice to the dainties and good things provided for them.

After this part of the entertainment the children adjourned to the main auditorium of the church, where a splendid concert had been arranged by the teachers of the Sunday school. The church was decorated with two lovely Christmas trees.

Parents and friends received an invitation to this and the children were fully rewarded for their efforts in the large and appreciative audience that attended.

O. M. Steer, superintendent of the Sunday school, was in the chair and before proceeding with the program, voiced his own and the other teachers' appreciation of the learge number present, which showed that parents took great intarest in the work of the Sunday School.

The program was varied and interesting and the numbers well received —many having to respond to encores.

The closing act of the program was the appearance of Santa Claus to the great delight of all the little folks. He brought with him two barrels—one containing oranges and the other candies, and these he liberally handed out to the children.

The following was the program.

Recitation, Norah Scully; piano duet, Marian Jaquith, Mary Sullivan; reading, Phyllis Watson; banjo selection, Mr. Clarke; a Christmas number, Miss Pattison's class; piano solo, Pearl Smith; reading, Mary Terrace; organ selection, Mr. Chenhall; chorus, by Junior Department(under direction of Mrs. T. Curvin); banjo number, Mr. Clark; recitation, Franklina Patterson; violin solo, Robert Wyllie; quartette, Boys of Mr. Hill's class; recitation, Margaret Wyllie; The Christmas Story, presented by members of Mrs. Allan's class. Story told by Miss Sadie Lockie and solo part sung by Miss Elizabeth Harrison.

God Save the King.

KNOX LADIES' AID ELECT OFFICERS

Mrs. J. Londerville Will Head Church Organization in 1929.

Mrs. J. Londervill was elected president of the Ladies' Aid Society of Knox United Church, at the annual meeting of the organization, held on Friday in Knox Manse.

Other officers elected for the year are: Mrs. William McDonald, honorary president; Mrs. R. Johnston, first vice-president; Mrs. R. Laing, second vice-president; Mrs. George Davis, secretary; Mrs. H. Wilson, treasurer; Mrs. J. J. Pollock, flower treasurer; Mrs. H. Wilson, organist. The executive is composed of the following members: Mesdames Finnie, Morton, Ego, Long, Carter, Chambers, Sproule, McCurdy, T. Johnston, Foster, Walton and Miss Menzies. The slate of officers was accepted from the report of the Nominating Committee, brought in by the convenor, Mrs. Foster.

The meeting was opened by prayer, offered by the Rev. W. McDonald, after which the minutes of the last meeting were read and the treasurer's report adopted, showing a substantial balance in the bank.

Representatives to the Local Council of Women were appointed in Mrs. R. Laing, Mrs. J. Londerville and Mrs. Stevens.

A very appreciative vote of thanks was passed to all who had in any way assisted in making the recent anniversary supper and concert such a decided success.

35 INJURED IN FIRE.

BERLIN, Dec. 18 (Canadian Press). —Thirty-five persons were injured yesterday when fire destroyed a local cellulose factory. Twenty-eight of them were admitted to hospitals and some were said to be in a serious condition.

Not all the workers in the factory were accounted for, and it was feared that some lives might have been lost.

WELL-KNOWN ADVERTISING AGENCIES MERGE

Executives of Newly-Formed COCKFIELD, BROWN & Company, Limted.

Above are the five senior officers of the newly-formed advertising company of Cockfield, Brown & Company, Limited. The new company is a merger of two of Canada's most progressive and successful agencies: National Publicity Limited and The Advertising Service Company, Limited. The officers of the company shown above are as follows: G. Warren Brown, formerly president of National Publicity Limited and now president of the new company; H. R. Cockfield, formerly president of The Advertising Service Company, Limited, and now vice-president and managing director of the new company; Emile M. Emery, one of the founders of National Publicity Limited and now vice-president, H. D. Cantlon, vice-president, T. L. Anderson, vice-president and manager of the Toronto office. Cockfield, Brown & Company, Limited, will operate through offices in Montreal and Toronto.

TOWNSHIP OFFICERS MAKE REPORTS AT FINAL MEETING

North Monaghan Council Meets in Court House For Last Session of Year.

ACCOUNTS ARE PASSED.

Nominations For 1929 Will Be Held in May's School On December 24.

The last regular meeting of the North Monaghan Council was held in the court house, Peterborough, on Monday, December 14, with the following members present: Reeve Rye, Councillors Kent, Bourne and Whitfield.

T. B. Henry, Sanitary Inspector township Relief Officer and School Attendance officer was present and made his annual report laying particular stress upon the sanitary condition for the current year.

Mrs. Charles James came before the council and asked it to apportion the taxes on lots 55 and 56, plan 55, so that Mr. James could pay the taxes on lots 55 and 56, plan 55, so that Mr. James could pay the taxes on lot 56 which he owns.

The council granted Mrs. James' request. The taxes on lot 56 plan 55, for the current year shall be $15.85 and the taxes on Lot 55 shall be $6.83. Messrs. Gordon and Elliott appealed to the Court of Revision re Mr. John Knott and Mrs. John Knott. There was no action taken by the council.

The treasurer was instructed to pay the township of Cavan 527.43 for work done on the Cavan boundary by their road foreman. The following bills were passed for payment:—

John Kent, 15 yards gravel	$ 2.25
Imperial Oil, 50 gallons gas.	12.25
Peck, Kerr and McElderry, Law costs	155.07
Peterborough Examiner	230.49
Kingan Hardware Company	.60
The Municipal World	4.27
Bruce Johnston, Postage, War tax Telephone, etc.,	14.02
W. C. Spry, Repairing Scraper	2.00
Fred Finnle, levels for water course on Cameron street	2.75
W. J. Grady, gasoline	2.70
The County Treasurer—Lots purchased at tax sale	104.50
Peter Hamilton Company, Pitman bar for mower	3.00
William Hamilton Company 12 pieces of maple	3.09
Joseph Madill, 55 yds, gravel	8.25
William Hamilton Company, balance on repairs	2.50
Joseph Madill, 60 yds. gravel	9.00
Alfred McDonald, Lumber Company, timber	6.53

The following charity bills were passed for payment:—

John Edgar	$ 1.00
Frank Pratt	5.00
Herb. Stinson, taxi to Whitby	14.10
Dr. J. A. Morgan, re Indigents	16.03
A. Thompson, Wood	11.50
A. E. Saunders, groceries	8.92
A. E. Saunders, groceries	2.46
H. Davidson, groceries	3.13
Dr. C. H. Amys	2.50

Pay For Connection

A resolution was passed that the treasurer pay the city of Peterborough $100.00 for sewer connections to Confederation School. A by-law was passed appointing deputy returning officers and poll clerks and setting the places where polls will be held in case an election is held January 1, 1929.

A by-law was passed to authorize the reeve and treasurer to borrow the sum of $2,550.00 for the purchase of road machinery. Debentures to be issued covering the above amount. The clerk was instructed to insure the grader. The treasurer presented his financial statement which was accepted. The treasurer presented his financial statement which was accepted and ordered printed according to law.

The following allowances for salaries and for council and committee meetings were passed for payment:—

H. B. Rye, meetings and committees	$ 36.00
W. G. Waterman, meetins and committees	24.00
Andrew Kent, meetings and committees	36.00
Herbert Bourne, meetings and committees	27.00
William Whitefield, meetings and committees	24.00
Bruce Johnston, Clerk and treasurer	500.00
John McIntosh, Assessor	112.50
Dr. J. A. Morgan Medical officer of Health	225.00
T. B. Henry, Sanitary Inspector, etc.	100.00

The following country rates and school rates were passed for payment:—

The Treasurer, the county of Peterborough	$11,679.89
Treasurer of School Section Number 1	1,171.75
Treasurer of School Section Number 2	11,965.00
Treasurer of School Section Number 3	807.43
Treasurer of School Section Number 4	524.10
Treasurer of the Separate School Board	2,450.52

A resolution was passed that a grant of $10.00 be made to Fred Mahood.

ELECTED PRESIDENT

Claud H. Rogers, who has been elected as president of the Peterborough Club.

PIANO RECITAL MUCH ENJOYED

Miss Pearl Carruthers Assists With Several Vocal Numbers.

WELL ATTENDED.

A well-attended and much enjoyed recital by piano pupils of Mrs. Ethel Tully Heard was held on Saturday afternoon at the home of Mrs M. Lowry, 209 London street, Mrs. Lowry and Mrs. J. E. Patte acting as hostesses. Miss Pearl Carruthers assisted with several beautifully-rendered vocal numbers.

The pupils acquitted themselves splendidly, evidencing a very fine training by Mrs. Heard and attention to direction on their own part. Especially good numbers were those of Miss Isabel Findlay, who is the holder of certificates for first-class honors in primary and elementary piano and also in theory, of the London College of Music; also Miss Grace Griffin and Sam Patte, who deserve great credit for their fine memorizing of musical numbers. Little Ardyth Richardson, the six-year-old daughter of Mr. and Mrs. S. J. Richardson, was also heartily applauded for her excellent playing from memory.

The program was as follows: Piano solo, "Valsette," by Master Harry Walsh; duet, Bellak's "Folk Song," by Master Harry Vass and Mrs. Heard; piano solo, "Melody of Love," by Miss Winnifred Francis; piano solo, "Tulips and White Rose," by Miss Grace Griffin; piano solo, "Red Rose," by Miss Geraldine O'Reilly; duet, "King of the Forest," by Miss G. O'Reilly and Mrs. Heard; piano solos, "Columbine" and "Violet," by Miss Marguerite Griffin; piano solos, "List to the Convent Bells" and "Rose Princess Waltz," by Miss Teresa Gallegher; duet, "Sunflower Dance," by Miss S. Walsh and Mrs. Heard; piano solo, "Hungarian Dance," by Master Sam Patte; piano solos, "Bluebeard" and "Fairies Everywhere," by Miss Marguerite Craig; piano solos, "Polka" and "Intrata" by Bach, by Miss Ardyth Richardson; duet, "Tock-Ling," by Miss Ardyth Richardson and Mrs. Heard; piano solo, Handel's "Largo," by Miss Berenice Madden; duet, "March Religieuse," and "Troops on Parade," by Miss B. Madden and Mrs. Heard; piano solo, "Babbling Brooklet," by Miss Isobel Findlay.

Miss Pearl Carruthers, in sweet voice, sang "Smilin' Through" and "Sonny Boy."

SPECIAL GREETING HAS BEEN DESIGNED

Canadian Pacific Telegraph Company Has Unique Christmas Message Form.

Christmas greetings by wire, cable or wireless service will be received on stationery in keeping with the spirit of the message, if it be sent by the Canadian Pacific Railway Company's telegraph. This year, the company has adopted a special message form, across the top of which is depicted the Old World and the New, joined by Canadian Pacific lines, by train and by steamer. A blue sky background sets off the picture.

EIGHTY MILLION BUSHELS OF WHEAT AVAILABLE FOR EXPORT

Large Portion of This Year's Crop Moved East of Fort William.

GRAIN ON LAKE VESSELS.

FORT WILLIAM, Dec. 18 (Canadian Press).—A larger proportion of this year's crop has been moved east of Fort William than in any crop year in the history of the grain trade. According to figures available there are, at the close of Lake navigation no less than eighty million bushels of wheat in positions available for export during the winter at Canadian and United States ports.

This does not include about 8,500,000 bushels on board vessels in the harbors at the head of the Lakes. Owing to the small size of many of the boats which are laid up here for storage, the orginial estimate of 10,000,000 bushels has been revised downward, and to-day the estimate of tonnage here will permit 8,400,000 bushels to be placed in vessels by the time the whole fleet is loaded. This is about 1,250,000 bushels more than was afloat in winter storage last winter.

In the harbors east of Port William there are now in winter storage, on vessels which went down this fall, about 50,000,000 bushels of all grains.

DRAMATIST'S RUSE FAILS.

SHANGHAI, Dec. 19. (Canadian Press).—Eugene O'Neill, American dramatist, who last week sent a letter to a nerve specialist, who had been attending him, stating that he was leaving Shanghai immediately, was still in his hotel to-day, and it was learned that he had never left Shanghai as had been supposed. The letter that O'Neill wrote to Alexander Renner, Austrian nerve specialist, was a ruse intended to throw interested persons off the dramatist's trail.

Christmas Specials at E. V. Warne's

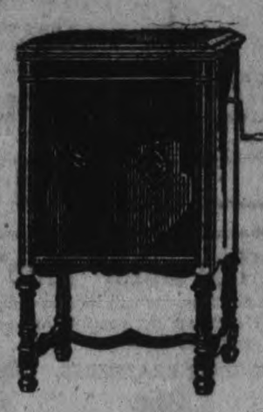

Save $100.00 on a Credenza Orthophonic. Regular price $385.00, for $285.00

Beautiful Console Victrola. Regular price $265.00, for.... $99.50

Three-Tube Westinghouse, No. 55, Complete with Speaker; Easy Terms $68.00

1,000 New Discontinued Records (Victor). While they last. Good selection to chose from. Each 25c

E. V. Warne, 325 George

Attend the Great Selling Out Sale

BOYS' HOCKEY BOOTS — Solid leather, with ankle supports. $4.00 value. Sale price $2.69	MEN'S HOCKEY BOOTS — Regular $5.00 value. Splendid quality, with ankle supports. Sale price $2.95
LADIES' PATENT OXFORDS — Smart style, patent leather, with spike heels. Easy-fitting lasts $3.49	MEN'S BOOTS AND OXFORDS — Black and tan calf leather, solid leather soles, rubber heels. Values to $8.00. Sale price $3.95
LADIES' FELT SLIPPERS — Variety of color, Chrome soles. Splendid for house wear. Values to $1.35 .... 49c	LADIES' RUBBER SHU-ETTES — The popular all - rubber style Goloshes, Cuban style heels. Grey only. $2.75 value. Sale price $1.95
MEN'S SOCKS — Novelty design Cashmere Socks. Variety of patterns and colors. 75c to 90c value. 59c	CHILDREN'S BOOTS — Patent Leather and Kid Boots. Values to $3.00. Sizes 5 to 7. Sale price $1.29

ROUTLY-BRAUND, LTD.

Christmas Gift Suggestions

AT THE BUSY SHOPPING STORE OF

P. BLACK'S

One-Third Off ALL Dresses!

IF YOU ARE LOOKING FOR A GIFT FOR YOUR WIFE, MOTHER, SISTER, OR DAUGHTER!

COATS Half Off

Don't hesitate to get these Wonderful Values. We have been planning how we could treat our patrons, and we decided to do this.

LARGE STOCK OF DRESSES AND COATS TO CHOOSE FROM.

DRESSES—All new stock, smartest styles, various shades and qualities — Satin-faced Canton, Georgette, Crepes, Spider Webs, Flannel, Charmeen, Jerseys. Sizes 16 to 50. Prices formerly from $7.50 to $25.00. Christmas Gift Price .... $5.00 to $16.50

COATS, LADIES' AND MISSES' — Broadcloth, Suedine, Velour, trimmed fur collar and cuffs of Opossum; well made and double lined. Regular $15.00 to $45.00. Christmas Gifts Half Off ..... $7.50 to $22.50

Christmas Handkerchiefs — 3 in Box — pretty patterns, white or colored, 25c

Aprons—10 different styles, from .... 25c to 85c

Smocks—Various colors 98c

Babies' Woollen Sweaters and Jackets, 85c

Silk Vests and Bloomers — Many different styles, from ..... 49c to $2.25

Flannelette Night Gowns (Ladies') — White, short or long sleeves ... 89c

Hose—from Cotton Cashmere and Silk . 25c, 49c, 85c

Hats (Children's)—Many to choose from 50c to 98c

Ladies' Felt, Velvet, Metallic, and Silk Embroidered Satins—from ..... 98c, $1.49 to $2.49

Scarfs — Crepe or Georgette, plain or flowered ..... 98c to $1.35

Practical Gifts for Men, Youths, and Boys, in Overcoats, Suits, Underwear, Neckwear, Hats, Shirts, etc.

Many Selections to those who have to give Nice Things away!

Early Shopping in the Morning is the best time at - - - BLACK'S

CORNER GEORGE AND KING STREETS.

Gift Merchandise At Money Saving Prices

Give Her Practical GIFTS

SPECIALLY PRICED

Costume Jewelry

$1.50

This assortment is receiving a great deal of attention. It consists of such popular pieces as Rings, Bracelets, Necklets, Chokers, Brooches and Earrings, in Russian antique, Celestial jade, Grotto blue, etc.

Dainty Voile Gowns $1.75

Made from soft fine imported voiles; trimmed with lace and fancy appliques. Colours: green, pink, pale blue, peach, maize, etc. One of these dainty Gowns in attractive Christmas box makes an ideal gift.

Gowns of Fugi Silk $3.25

Attractive in appearance, dependable in wear and easily washed. You may select from a range which includes almost all the light colours.

Jap Fugi Pyjamas $4.50

Two-piece garments of good quality silk, in pretty light shades of mauve, blue, peach, green, rose, etc. Trimmed with bands of contrasting colours.

Hickory Baby Gift Sets

These consist of pretty Christmas gift boxes, containing assortments of such baby necessities as Rubber Bibs, Rattles, Rubber Panties, Crib Sheets... **$1.25 to $1.85**

Gift Umbrellas $2.69

Ladies' Umbrellas with tops of silk mixed Gloria in black, green, red and navy. Regularly worth $4.00. Each in Christmas box $2.69

Handkerchiefs 3 for 50c

Coloured and White Embroidered Swiss and Linen Handkerchiefs with hemstitched and fancy borders. Regular 25c each, at ..... 3 for 50c

Gift Jewelry 98c

Novelty Jewelry for gift-giving, including Bracelet, Necklets, Earrings, Rings, etc. Modernistic settings. Big value at 98c

Gift Handbags $3.95

Attractive looking Leather Handbags, many featuring modernistic designs. Wonderful assortment from which to choose at $3.79

Kid Gloves $1.98

Fine Kid Gloves in plain one-button style, with saddle stitching on fingers; also a few fancy cuffed styles. Values to $2.95, for $1.98

Sale Bedspreads $3.98

Rayon Bedspreads in colours of rose, gold, blue and mauve. Scalloped edges with jacquard patterns. Large size. $5.90 value, for $3.98

Sale of Towels 49c

Large sized Fancy Bath Towels, white jacquard patterns, with coloured ends. Ideal for gifts. Big value 49c

Framed Pictures 89c

120 Framed Pictures, which will move out quickly Wednesday at this special price. Some 9 x 12. All good subjects. Values to $2.00, for 98c

Childs' Rompers 49c

Child's Rompers of fine English broadcloth in pretty shades of mauve, maize, pink, blue, etc. Trimmed with fancy figure appliques. Sizes 1 and 2 only 49c

Warm Bloomers 69c

Warm Winter Weight Bloomers in pink, cream and orchid shades. Exceptionally well made. All sizes. On Sale 69c

Woods "Lavender Line" Lingerie for Gifts

A gift of "Lavender Line" Lingerie will be gratefully accepted by any woman. Hundreds of women in Peterborough have come to know the comfort and economy of wearing "Lavender Line" Lingerie. Let the "Lavender Line" solve your gift problem.

BRASSIERE PANTIES, $3.75 — WOODS' BRASSIERES, 95c — DANCE KNICKERS, $2.50 — STRIDE KNICKERS, $2.75

Mechanical Trains 98c

Some complete with Tunnel, Signal and Station House; others have only Engine, Tender, two Cars and Rails, but are equipped with heavier Engine and better Rails.

Trains 33c

Another clock-work novelty, consisting of Engine, two Cars, Tender and Tracks.

BIG TEDDY BEARS, $1.25

Trains $2.50

THE WHOLE RAILROAD SYSTEM

With Train, Tunnel, Tracks, Station, Crossing Gates, Overhead Bridge, etc. A wonderful toy which will give all kinds of pleasure to the little folks at Christmas time.

Mama Dolls $1.25

Made with pretty faces, unbreakable heads, real hair, superior voice, and nicely made dress in blue, mauve, pink, green or gold.

Big 40 inch Sleighs 98c

Strongly made Coaster Sleighs of hardwood, decorated in red, and fitted with strong steel runners which will last for a long time.

Mechanical Toys 69c

Trucks, Sedans, Wrecking Cars, etc., coloured in yellow, red or green. Good sized toys which run for a long time when wound up.

Mechanical Toys 35c

Clowns and Donkeys, Autos, Trucks, and other good Christmas toys, which represent exceptional value at an exceedingly low price.

Machine Guns 50c

A quick firing Gun for small boys. It makes lots of noise without a chance of causing trouble for anyone.

LARGE DOLLS, WITH REAL HAIR ... 25c

About 100 German-made Jointed Dolls with moving eyes, real hair and pretty colourful dresses. Dolls which we originally offered at prices from 39c to 59c. On Sale at 25c

Telephones 75c

Heavily nickelled Phones in good size. These are always favoured items for the Christmas tree.

Baby Dolls $4.50

Beautifully made Dolls of large size, with natural faces, crying voice, and dressed in pretty white muslin frock, flannel coat, pink satin trimmed bonnet, kid shoes and socks.

Child's Rockers 1.98

Hobby horse type. Heavily enamelled in white and pale blue. Double rocker, with seat; has horses in dapple grey. Rockers and seat in bright red.

RICHARD HALL LIMITED

KING IS FORCED TO SEEK REFUGE

Army Turns Against King and Queen of Afghanistan, Forcing Them to Flee.

OPPOSE REFORMS.

NEW DELHI, India, Dec. 18 (Canadian Press)—Reports from the frontier state that King Amanullah of Afghanistan and Queen Souriya have taken refuge in a fort, the army having turned against them.

While reports of disturbances in the remoter sections of Afghanistan have been reported recently, yesterday's advices were the first indicating that the disaffection had spread to Kabul, the capital, a city of about 100,000 population.

The trouble at Kabul was attributed to the King's drastic Westernization reforms and to Queen Souriya's desire to abolish Purdah, or the seclusion of women.

No letters have been exchanged between Kabul and India for the past month, but the telegraph lines are still working.

Britain Not Worrying

LONDON, Dec. 18 (Canadian Press) —British official circles to-day said that the situation in Kabul was "serious," but that they were not aware of the exact nature of it. There was no likelihood of Great Britain taking any action in Afghanistan.

It was pointed out that disturbances on the other side of the Indian frontier would naturally affect restless tribes in Northwest Indian. But it was also emphasized that Great Britain had no interest whatever in the internal affairs of Afghanistan.

Whether the Afghans wear silk hats or fezzes, tribal robes, pyjamas or morning coats, makes no difference to the British administration in India so long as the trouble is confined to the other side of the Khyber Pass.

DAVIDSON WILL CONTEST OFFICE

(Continued from Page 1.)

It was believed by some that he might possibly contest another office. Interviewed yesterday along this line, the Mayor would not say anything for publication. His mind was not yet made up on the matter, he said.

Deputy-Reeve Davidson will seek the Mayoralty for the coming year. As nearly as can be learned, none of the Council of the present year will oppose him. But it has been hinted that the office will not be filled by acclamation. Reeve Bygott will state his intentions upon his return to Campbellford from the Counties Council session. Interviewed yesterday, he said there was no definite reason why he should not be a candidate for Reeve, but would not say that his intentions were such.

Not Run for Council.

J. N. Stone was inclined to be a little indefinite. He was firm on one point only, that he was either going up or out. He intended to be a candidate for Deputy-Reeve, but had heard rumors that J. M. Bygott would not be in the running, and if that were the case, he might consider being a candidate for the Reeve's chair. He would not run again for Council, he said. Since coming to reside in Campbellford, he has held municipal offices for eight years. Of these years, he had been three times Deputy-Reeve. At the elections last year, J. N. Stone headed the polls as councillor.

It has been rumored that W. S. Wiggins will be a candidate for Deputy-Reeve. W. J. Abernethy was not yet sure whether or not he would have his hat in the ring. He has been five years on the Council, but was not at all certain that he would run again. If he should decide to contest a seat, it would be for the Council and not for any of the other offices. R. H. Cole was similarly situated. He has been eight years on the Council, and while he felt that he would probably be a candidate when the time came, he would not say whether he would come out for Deputy-Reeve or for another term as councillor.

J. R. Wilkinson, who has served several terms as a member of the Municipal Council, and also as Deputy-Reeve, has announced his intention of being a candidate for the office of Deputy-Reeve for 1929. J. J. O'Sullivan will be a candidate for the fourth term as councillor. Councillor O'Sullivan has established a reputation for sticking to his guns, and has been instrumental in carrying to completion several projects which he believed to be in the interest of the community. Charles K. Stephens and Charles Palliser were named as possible candidates for the Council, but both stated decisively that they would not be candidates for any municipal offices whatsoever.

TWO CHILDREN ARE DROWNED

Ice Breaks On Pond Near Coboconk Under Weight of Little Sleigh.

BODIES RECOVERED.

LINDSAY, Dec. 18.—(Special to The Examiner) — A sad double drowning took place on Sunday afternoon on the farm of Mr. Arthur Donaldson, three miles north of o'clock with a sleigh. About four old daughter, and Donald, his eight-year-old son, went to their death in a pond on the Donaldson farm. The children left their home about three o'clock with a sleigh. About four o'clock their father became alarmed at their absence. A search was instituted and a hole in the thin ice told the story of their death. The two bodies were recovered during the evening in about three feet of water. Dr. Miller, coroner of Kinmount was summoned but an inquest was considered unnecessary.

TWO ARE INJURED IN CAR ACCIDENT

Driver Loses Control and Automobile Smashes Into Light and Tree.

LEAMINGTON, Ont., Dec. 18 (Canadian Press).—Harry Wigle, Leamington, is in hospital in a critical condition and Clayton Knight is suffering from serious injuries as the result of Knight losing control of the mtor car in which the two men were riding here last night. The car jumped the curb, smashed an iron ornamental light, and then crashed into a tree.

ELECTS OFFICERS

Mrs. Thomas Davidson to Head W.M.S. of Westwood Presbyterian Church.

(Examiner Correspondence.)

WESTWOOD, December 18. — Mrs. Thomas Davidson was elected president of the Women's Missionary Society of the Presbyterian Church, held on Wednesday afternoon, at the home of Mrs. G. A. Renwick.

The officers for the ensuing year are as follows: President, Mrs. Thos. Davidson; 1st vice-president, Miss K. Sharp; 2nd vice-president, Mrs. Thos. Shearer; recording-secretary, Miss Bessie Shearer; treasurer, Mrs. G. A. Renwick; literature secretary, Miss Laura Harrison; welcome and welfare secretary, Mrs. G. Renwick; organist, Mrs. Archie Shearer.

Ennismore

(Examiner Correspondence).

ENNISMORE, Dec. 18. — Mr. and Mrs. F. Hickey visited friends in Downeyville last Sunday.

Messrs. C. Druin of Montreal, L. Ferguson and Mr. Letellier of Peterborough made a business trip through here on Wednesday.

Miss Margaret and Mr. D. O'Donohue attended the funeral of the late Mrs. Joseph Herlihy, of Downeyville on Tuesday.

Mr. W. D. Cavanagh made a business trip to Toronto on Tuesday.

Mr. F. Cavanagh and son Gerald motored to Springville on Friday.

Grain shipments from the port of Vancouver have increased in the last seven years from less than one million bushels to over eighty millions.

OLD HOME WEEK

June 29th to July 7th

OBJECTIVES OF CITIZENS:

(1) To bring back every person who was born or lived in Peterborough City and County, with their families.

(2) To supply entertainment that will revive the pride of these people in Peterborough and send them out to carry the fame of this district to all Canada and United States.

With these objects in view, readers are requested to supply on this coupon the names and addresses of Peterborough City and County old boys and girls, so that the Civic Old Home Week Committee can write invitations to them. The coupon to be returned to F. H. Dobbin, General Secretary, City Hall Building, Peterborough, will give the desired information.

TO THE CIVIC OLD HOME WEEK COMMITTEE:

The following is information about a former resident of the City or County of Peterborough:

Name of Old Boy or Girl .....

Address .....

Name Supplied by .....

Address .....

Other Information .....

.....

.....

LEGION ELECTS NEW OFFICERS

(Continued from Page 1)

he consented to carry on until the end of February.

Officers Elected

Scrutineers, who were not called upon to act since all officers were elected by acclamation, were W. J. Swanger and A. Morley.

President-elect Heron was proposed by Comrades Long and Cutmore; First Vice-President-elect Sutton, by Comrades Cole and Gant; Second Vice-President Everett, by Comrades Gant and Cole; members-elect of the executive: Rev. P. Costello by Comrades Cole and Dunslow; J. A. Dewart, by Comrades Sutton and Mason; S. Whatley, by Comrades Heron and Costello; Auditors-elect: G. H. Cutmore, by Comrades Whatley and Waterman; N. E. Crowe, by Comrades Burroughs and Whatley.

The position of secretary will be filled by the executive.

Proposed by Comrade Whatley, a standing vote of thanks was accorded the retiring executive for its work during 1928, and in another vote of appreciation the treasurer was specially mentioned.

Town-Planning By-law

In consideration of a letter referring to the vote of returned soldiers deploring the proposal to erect a gasoline station on George Street opposite Confederation square, the following motion, sponsored by Comrades Sutton and Heron, was adopted by the meeting: "Whereas The members of Peterborough Branch of the Canadian Legion have had the opportunity of observing many cities in several countries, and especially the arrangement of public squares and public buildings, and whereas we are not convinced that the erection of gasoline stations, etc., facing Confederation square will not detract from the essential qualities of that square, be it therefore resolved that we petition the City Council that at the earliest possible opportunity steps be taken to investigate and adopt a general and comprehensive scheme of town planning, so that buildings to be erected shall always be suitable to their surroundings, and our city made thus constantly more attractive to business and pleasure visitors, and a constantly greater source of pride to its inhabitants."

"We have been, and we have seen," said Dr. Sutton in speaking to his motion, "and no other class of citizen is better able to judge the necessity of such a by-law. It is much overdue, and a comprehensive scheme of town planning should be adopted without delay."

COUNCIL HOLDS FINAL MEETING

(Continued from Page 1).

cil of Dummer the sum of $200 for attending the Warsaw fire.

Permission Granted.

Bylaw 2810 was passed granting permission to the Canadian General Electric Company to build a new siding near the corner of Park and Townsend street, which siding will take the place of the three tracks there now. E. G. Patterson, manager of the company, was present and explained to the council the plan which was drawn by the engineers of the Canadian Pacific Railway Company. J. S. Bell, who opposed the bylaw at the last meeting of the council, was also present.

A resolution from the city of Oshawa petitioning the Provincial government to pay 50 per cent. of the upkeep of the jails, was referred to the finance committee.

Bylaw 2811 was passed authorizing an agreement with the Canadian Pacific Railway Company whereby the company would pay a rental of $100 a year for one of the old machine telephone company's conduits on George street. The railway company intends to lay its telegraph wire under the pavement.

Bylaw 2812 was passed authorising the issue of debentures for $62,000 to pay for completing the Collegiate Institute.

A letter was received from the Board of Education granting the council free use of the Collegiate Assembly Hall for December 26, when the proposed Gas and Johnson Outboard Motor bylaws will be discussed.

Alderman Hamilton, seconded by Alderman Graene, moved a resolution to the Board of Education congratulating it for keeping within its estimates in the new extension to the Collegiate, and also for the fine structure which it erected.

CAVAN.

(Examiner Correspondence.)

CAVAN, Dec. 18. — Mrs. John Steele, Millbrook, and Mr. Wilfred Reynolds motored to Manilla on Friday and visited the former's brother.

Miss Helen Syer of Otonabee, spent the week end at her home in Cavan.

Miss Muriel Matchett of Pontypool, spent the week end with her parents, Mr. and Mrs. R. Matchett.

Mr. and Mrs. James Paul were visitors to Peterborough on Saturday.

Mr. T. Coulter of Pontypool, visited Cavan friends this week.

Messrs. Wesley Williamson, Thomas Douglas, Ray Staples, Walter Sharpe, Sidney Boyle, Leonard McNeil and Fred Staples, were among those from Cavan who attended "Farmers' Day" at the Canadian Packing Company, Peterborough, on Friday.

TO GIVE PLAY

Young Adams Company is Playing in Roseneath This Evening.

(Examiner Correspondence)

ROSENEATH, Dec. 18. — The Young-Adams Company which entertained large audiences here on Thursday and Friday night are scheduled to give another play to-night. Their final play will be entitled "Ten Nights In A Bar Room."

Metropolitan Stores
LIMITED
PETERBORO, ONT.

GIVE
MUSIC FOR CHRISTMAS

Hand Played
IMPERIAL PLAYER WORD ROLLS
69c Each
3 for $2.00
All the Latest Hits.

SHEET MUSIC
LATEST POPULAR SONG HITS
35c Each
3 for $1.00

New
DANCE FOLIOS
at a
SPECIAL PRICE.
1929 Irving Berlin's Dance Folio
1929 Star Dance Folio
1929 Gem Dance Folio
No. 3 Supreme Dance Folio
39c Each

Feist's Dance Folio—50c

NEW CHAPEL IS ERECTED

Gift is Made to Omemee Cemetery Board by Lady Eaton.

IN MEMORY OF PARENTS

(Examiner Correspondence.)

OMEMEE, December 17.—The Emily Cemetery, just east of the village, is fast growing to be a beauty spot, and just now, with its grove of sheltering pine trees and its fleecy blanket of snow, with wooded hills surrounding it, one is impressed with the silent beauty of it all. Added to this picture, a picturesque stone chapel, with massive oak doors, its stained glass windows and copper plumbing gleaming in the winter sunshine, and you will have a picture of a cemetery which the citizens of this community are justly proud. A massive entrance gateway has been erected near the west end of the cemetery, which with the beautiful little chapel, are the gifts of Lady Eaton in memory of her parents, the late Mr. and Mrs. John McCrea, and other members of her family. The formal dedication service has not yet been held and will probably be left until spring.

Other improvements have also been made by the cemetery company. The fence has been moved, re-painted, and again erected south of the former driveway, thus allowing space for many additional lots. The former central gates have been placed at the east end thus giving two entrances. The bank along the new highway has been beautifully graded and sown with grass seen which with the coming of spring will add much to the appearance of "God's Acre."

CRIME WAVE HITS TORONTO

Police Seek Bandits, Cracksman and Shop Breaker For Escapades.

NOT MUCH TAKEN.

TORONTO, Dec. 17. —(Canadian Press).—Crime leaped to life over the week-end and as a result, police last night were seeking three bandits, who forced $35 from a Chinese restaurant keeper, a lone cracksman, who vainly attacked an east-end bakery safe, and a shopbreaker, whose agility netted him $10 in coppers and ten cigarette lighters in a College Street drug store.

DROWNS THROUGH ICE.

CHAPLEAU, Ont., December 17 (Canadian Press). — D. McConeghy, 38, of Dalton, Ont., employed by a local lumbering company, was drowned yesterday when he and a fellow-employee, Rene Marcotte, crashed through the ice while moving supplies by dog team to an improvement camp across the lake from Dalton.

Marcotte scrambled to safety and rushed back for assistance, but it was not until late yesterday that the body was located in deep water. He is survived by a wife and three children. Provincial police are investigating.

Was Bothered With Severe Headaches Is Not Troubled Now

Mrs. James Rossiter, Riverside, N.B., writes:—"I was bothered with severe headaches, for years, and tried many different medicines, but to no effect. One day a friend told me about

BURDOCK BLOOD BITTERS

and after I had taken three bottles I found it had done me a world of good. Now I don't know what a headache is like. I certainly have great faith in Burdock Blood Bitters."

Manufactured only by The T. Milburn Co., Ltd., Toronto, Ont.

RADIO RIGHTS POLICY SOUGHT

Canadian Commission Has Not Yet Had Opportunity to Prepare Requests.

SAYS AIRD

TORONTO, Dec. 18.—(Canadian Press).—The Canadian Radio Commission can as yet take no action regarding the opposition shown by the United States Radio Commission to Canada's application for re-allocation of broadcasting rights, according to Sir John Aird, chairman of the Canadian Commission.

"The Canadian Commission has had too brief an existence to have been able to formulate any policy in this connection," he said. "We will not be able to deal with the matter for some time yet."

CKGW Toronto (312.3)
6.00 p.m.—Mining market report by Homer L. Gibson & Co.
6.15 p.m.—News and weather forecasts.
6.30 p.m.—Musical program by Lowe Bros. Co.
7.00 p.m.—Gruen Watch Guild time signals.

WEAF New York (454.3)
7.00 p.m.—The Morley Singers.
7.30 p.m.—Soconyland Sketches.
8.00 p.m.—The Mediterraneans
9.00 p.m.—Eveready Hour.
10.00 p.m.—Clicquot Club Eskimos.
10.30 p.m.—Howard correct time.
10.30 p.m.—Cassinelli and Sevillanos.
11.00 p.m.—Ben Bernie's Hotel Roosevelt Orchestra.

WJZ New York (394.5)
6.00 p.m.—Yoeng's Orchestra.
6.55 p.m.—Summary of programs.
7.00 p.m.—Longine's correct time.
7.00 p.m.—Smalle and Robertson.
7.30 p.m.—In Memory's Garden.
8.00 p.m.—Sealy Air Weavers.
8.30 p.m.—Michelin Hour.
9.30 p.m.—Dutch Masters Minstrels.
10.00 p.m.—Longine's correct time.
10.00 p.m.—Works of Great Composers, Artists; Sadah Shuchari, violinist; Genia Fonerlova, soprano.
11.00 p.m.—Slumber music

CFCA Toronto (357)
6 p.m.—Hudson stock, news and weather.
6.30 p.m.—Ryrie time.
6.30 p.m.—Musical program under the auspices of the Walk-Over Shoe Store.
7.30 p.m.—Canada Dry Ginger Ale Ltd. presents the Canada Dry Ginger Boys.
8.30 p.m.—Merry Maytag Ramblers in a musical program under the auspices of the Maytag Washer Co.
9 p.m.—Ryrie time.
9 p.m.—Musical program
10 p.m.—The Chiclet Dentyne Hour under the auspices of the Canadian Chewing Gum Co.

WOR Newark (422.3)
6.00 p.m.—Christmas Carillon.
6.10 p.m.—Newscasting.
6.15 p.m.—N.Y.U. Science Series Submarine Communication—H. McEwan.
6.30 p.m.—Eda Lece in Toyland.
7.00 p.m.—Koko, the Eskimo.
7.50 p.m.—Enginite Boys.
7.30 p.m.—Laungerol Bubbles.
8.00 p.m.—Sessions Chimes.
8.01 p.m.—Main Street.
9.00 p.m.—Ernest Naftzger's Musicale Intime.
9.30 p.m.— Old Vienna— Royal Gypsy Ensemble with Valli Herz, Hungarian Folk Songs.
10.00 p.m.—Shades of Don Juan.
11.00 p.m.—Tavannes time.
11.01 p.m.—Newark News U.P. Bulletins; weather report.
11.05 p.m.—Heigh-Ho Orchestra.
11.30 p.m.—Hotel Paramount Orchestra.

WEDDING BELLS

JONES—GOMMELL

(Examiner Correspondence)

HASTINGS, Dec. 18.—The marriage is announced of Mildred Gommel, younger daughter of Mr. and Mrs. Fred Gommel, of Rochester, N.Y. and J. Raymond Jones, only son of Mr. and Mrs. John F. Jones, of Hastings. The wedding took place on Saturday, November 24, Rev. Father Paul J. Gaffney, officiating. The bride was attended by her sister, Miss Adelaide Gommel and Joseph Meagher acted as best man.

OBITUARY

JOHN THOMPSON

(Examiner Correspondence)

PONTYPOOL, Dec. 18. — John Thompson of this village passed away on Thursday morning at his home here, from a severe attack of pleurisy and pneumonia. Mr. Thompsen and family moved here this spring from Lotus, where he had lived most of his life. He is survived by his widow, one daughter and three sons. The sympathy of the entire community is extended to the bereaved ones.

MRS. GEORGE PERRITT

OMEMEE, Dec. 18. — (Examiner Correspondence).—The death occurred in Omemee on Sunday, Dec. 16th, of Mrs. George Perritt, late of Peterborough in her fifty-eighth year. The deceased lady came to Omemee on a visit to the home of Mr. and Mrs. William Irwin, ten days previous to her death and on the following day contracted double pneumonia. All that medical skill could do was of no avail and she gradually grew weaker and passed peasefully away.

The late Mrs. Perritt lived for a number of years a short distance from Omemee and was quite well known in this district. Later she resided with her sons in Peterborough.

She leaves to mourn the loss of a loving wife and mother, her husband George Perritt, three daughters, Mrs. Murray Spiers of Franklin; Mrs. Bert McCarrol, of Emily, and Mrs. Thomas Willan, of Fraserville and five sons, Ernie and Roy of Peterborough; William of Mount Pleasant; George and Burt, of Saskatchewan.

The funeral was held on Tuesday afternoon from the house of Mr. W. Irwin, the service being conducted by the Rev. J. T. E. Blanchard, of the United Church.

Interment was made in Emily cemetery.

MRS. ANDREW CARVETH

WARSAW, Dec. 18.—The funeral services of Mrs. Andrew Carveth who died in Peterborough on Friday morning, was held in Warsaw United Church on Sunday afternoon. Rev. H. B. Herrington conducted the service at the Church and also at the cemetery. Mrs. Carveth, whose maiden name was Elizabeth Batten, was born in North Dummer sixty-nine years ago. Her husband, the late Andrew Carveth, predeceased her four years ago.

She leaves to mourn her loss a daughter, Mrs. John Moore of North Dummer and one son Ernest who resides near Millbrook. Four brothers also survive, Ricard Batten, of Peterborough, William, Jacob, and Bert Batten, of Dummer and one sister, Mrs. James Tucker of Dummer, also seven grandchildren.

The pall bearers were four nephews, Henry Batten, William Darling, William Selkirk, Hilliard Darling and two grandsons, Ernest Moore and Langton Carveth.

At the service, the choir had several members of the Zion Church assisting them. Henry Batten, "And I Shall See Him Face to Face."

JAMES HUTCHINSON

Following an illness that extended over a year, the death took place in Cavendish township, near Gooderham on December 6 last of the father of Mrs. Morris Irwin of Buckhorn, in the person of James Hutchinson, aged 65 years, and a life-long resident of the district. The late Mr. Hutchinson had followed the occupation of a farmer most of his life and was known to a wide circle of acquaintances. He attended the Methodist and later the United Church at Gooderham.

Left to mourn, besides his sorrowing widow, are six daughters: Mrs. Sidney Smith of Kinmount; Mrs. Frank Robinson of Gooderham; Mrs. Lillian Hocksey of Bexley; Mrs. Robert Irwin of Harvey township; Mrs Morris Irwin of Buckhorn; Miss Martha Hutchinson at home, and four sons, James, Francis, George (all at home) and Norman residing in Bexley. Several brothers and sisters and numerous grandchildren also survive.

The funeral took place from his late residence on December 8, proceeding to Gooderham church and cemetery.

1928 BUILDING PLANS
Houses, summer cottages, garages, etc. Many colored plans to select from. Homes built on monthly payment plan.
Call or phone
A. B. CUNNINGHAM
331 Reid Street

Teco Prices Are Cash Prices

TECO STORE

Leadership Won and Held by Right Goods, Right Prices, Right Methods and Reliability

Compare Our Values and Assortments

Gift Suggestions Conveniently Tabulated According to the Amount You Care to Spend!

MAKE this your Christmas shopping list by marking opposite your selection the name of those you wish to remember. Then bring the list with you to the store to-morrow. Come early! You can shop more leisurely in the morning! The store closes at 6 p.m.

GIFTS for 25¢

Smart Jazz Garters—In all the new styles and colors. Trimmed with rosettes. Pair 25c

Gift Handkerchiefs—Done up in fancy boxes. 3 in each box. Splendid range to select from. Box 25c

Pearls—60 inches long. A very pretty gift for a little girl. Inexpensive and acceptable. Each 25c

Corsages and Buttonieres—In many designs and colors. Ideal for coat or dress ornament. Each 25c

Ash Trays of Old Dutch Silver—A very welcome gift for the man that smokes. Each 25c

Cuff Links—In round, square or octagon shape, showing pearl centres. Pair 25c

GIFTS for 50¢

Flowers—For coat or dress. A very appropriate article for Christmas gifts. Each 50c

Perfume—That is very refreshing, in odors of rose and lily-of-the-valley. Each 50c

Chocolates—Always acceptable at any time. Buy a box of Winsome Brand. 1-lb. box 50c

Silver-Plated Candlesticks — Very smart and pretty. An ideal gift. Each 50c

Jazz Garters—In a range of pretty colors. Trimmed with neat rosebuds. Pair 50c

Gift Handkerchiefs—In white with colored corners, of colored with lace corners ..... 3 for 50c

GIFTS for $1.00

Felt Slippers for Women—Beautifully padded, leather soles and heels. Trimmed with rose and blue effects. Pair $1

Gillette Safety Razors—With one Blade, in Leather Case. Complete $1

Gift Stationery—In white or blue, the Envelopes being smartly lined $1

Rayon Cami Slips—Of extra good quality, in all the popular shades. Each $1

Necklaces, Pearls, Beads, Etc.—In a fine selection of styles and designs. Each $1

Neilson's 2-Lb. Box of Lovely Chocolates—In assorted flavors $1

Leather Handbags—In a good assortment of styles and colors for gifts $1

GIFTS for $3.00

All-Linen Napkins—In a range of new designs. Wonderful wearing. Linens are always acceptable. Per dozen $3

Double Compacts—Individually boxed. Choice of flesh or Rachael $3

Unlined Deerskin Gloves for Men—A real gift that he will welcome. Natural shade, in all sizes. Pair $3

Houbiquant's Quelques Fleurs Compacts — In the double style $3

The "Erector"—A wonderful set that the boys can use for hours. Makes many interesting things. Complete $3

Windsor Chairs—A real home gift. These come in the small size. Very attractive piece of furniture. Each $3

GIFTS for $5.00

Smart Umbrellas for Women—Choice of black and many shades. Splendid quality silk mixture, with fancy bands, tips and ferrules. Each $5

Real Leather Purses — Equipped with mirror and change section. Ideal selection of plain and combination leathers. Each $5

Men's Eatonia Hats—Made of good fur felt, in snap or curl brim style. New shades and all sizes. Eatonia value $5

Eatonia Linen Tablecloths—in four beautiful designs. A real gift for sister or mother. Large size, 72 x 90 inches. Each $5

Women's Eatonia Shoes—A fine selection of various styles, in black patent or kid. A lovely gift for mother. Pair $5

Fibre Ferneries—In the new two-tone shade. Has galvanized iron tray. Sand or brown finish. Double-braced legs. Each $5

GIFTS for $1.50

Old "Coleport" Pattern in English China Cups and Saucers—Each 1.50

Boys' Comfortable Leather Slippers — With padded sole and heel. Pair 1.50

Patterson's Bon-Bons—Box 1.50

Gem-Lite and Sure-Fire Cigarette Lighters—A real gift for the smoker 1.50

Juliet Slippers—In blue or brown, with leather soles and fur trimmed tops. Pair 1.50

Brush, Comb and Mirror Set—for Child. Made of celluloid. Boxed 1.50

Smart Neckwear Sets—Vestees and new Panel Collars, in crepe-de-chine and georgette and touches of fine lace. 1.50

GIFTS for $2.00

Capeskin Gloves for Men—Warmly lined, in shades of tan or grey. Pair $2

Richard Hudnut's Three Flowers Double Compacts—Neatly engraved and nicely boxed for gifts. Each .. $2

Men's Quality Shirts—Of the "Renown" Brand. Well made of splendid material. Choice selection of designs and sizes. Each $2

Men's Pyjamas—Of extra good quality flannelette. Cut to roomy styles. New designs, in all sizes. Suit .. $2

Girls' Capeskin Gloves—Warmly lined. A real gift for sister or friend. Colors are brown and grey. Per pair $2

Rayon Silk Bloomers—Of extra fine quality. Well tailored. Shades are peach and pink. All sizes $2

GIFTS for $2.50

Men's Silk Scarfs—In the new reefer style. Smartly designed on white ground. An appropriate gift. Each 2.50

Men's House Shoes—In an extra fine quality Brown Kid leather. Solid leather soles and heel. Lnned with wool. Pair 2.50

Pullover Sweaters for Girls—Showing the new turnback collar style. Lovely quality wool. Ideal for skating. Each 2.50

C.C.M. Cyco Aluminum Skates—Without boots. Just the gift for boy or girl. Pair 2.50

3-Lb. Box Chocolates—Buy her Chocolates this year. These are delicious, in a beautiful box. Box 2.50

Combination Underwear for Men—Warm, cosy and comfortable. Made by "Turnbull." Long sleeve and ankle length. All sizes. Suit 2.50

TECO STORE
OPERATED BY T. EATON Co.
PETERBOROUGH

CHAUNCEY DINGMAN

CAMPBELLFORD, Dec. 18.—(Examiner Staff Correspondence).—Following a brief illness, Chauncey Dingman died at the home of his daughter, Mrs. Harry Denike, Front street, on Sunday, December 16th. The late Mr. Dingman was in his seventy-first year and had been ill for only a few days. His home was in Morganston but he had been visiting his daughter at her home here. He was born in Cramahe township, the son of the late Mr. and Mrs. Garrett Dingman. During his lifetime he was a farmer in the vicinity of the village of Morganston. He was a member of the Christian church. Mr. Dingman is survived by one brother, Thaddeus of Morganston and two daughters, Mrs. Harry Denike of Campbellford and Mrs. Bert Brae of Morganston. The funeral will leave Mrs. Denike's residence at one-thirty this afternoon for Morganston, Interment will be made in the cemetery there.

MRS. DAVID WALLACE

CAMPBELLFORD, Dec. 18.—(Examiner Staff Correspondence).—Following a protracted period of ill health Lucy Jane Cassan, wife of David Wallace, died at her home, Lot 22, Con. 3, of the township of Seymour, on Sunday, December 16th. The late Mrs. Wallace was born on the English line where her parents were farmers residing not far from the school house known as the English Line School. She was in her fifty-third year and had been married thirty-four years. She was a member of the Presbyterian church and for many years had been a member of the church at Burnbrae. She is survived by her mother, husband, three brothers and one sister. The brothers are, H. E. Cassan, Clifford Cassan and Garnet Cassan of Campbellford. The sister is Mrs. R. A. Drew of Cobalt. Owing to illness, Mrs. Drew will not be able to attend the funeral, which will be held from her late residence Tuesday afternoon at one-thirty. Interment will be made in Burnbrae cemetery. There will be a service in Burnbrae church.

SOCIETY MEETS

Good Program Presented at Meeting of Springville-Fairmount Literary Society.

(Examiner Correspondence)

SPRINGVILLE, Dec. 18. — The weekly meeting of the Springville-Fairmount Literary Society was held on Friday evening with a good attendance.

Miss Helen Staples, chairman of the Society, presided. The treasurer, Lloyd Whittington, reported the balance of funds brought forward from last year to be $4.21. J. Grandy and W. Tully reported on the progress of the membership campaign. Mr. Grandy leads with 37 members while Mr. Tully follows closely with 26 members.

A splendid program of an impromptu nature was enjoyed consisting of a piano solo by Robert Rose, a speech by A. E. Sanderson and a number of humorous stories by Rev. A. H. McConnachie. An impromptu debate with eight debaters on each side created much amusement. The affirmative, "Resolved that present day fashions are more practical than the fashions of ancient days", were the winners.

Bowling and other games brought the social hour to a close.

Word was received by 'phone on Friday evening that the condition of Harvey Johnston is unchanged. He is still unconscious but the doctors are expecting full recovery.

Do Your Christmas Shopping in Peterborough

SCIENTIFIC · RADIATOR · PROTECTION

MAPLE LEAF ANTI-FREEZE

ALCO-METER SERVICE assures
SIMPLE · ACCURATE · ECONOMICAL
SCIENTIFIC RADIATOR PROTECTION
with MAPLE LEAF ANTI-FREEZE

Good for all motor-cooled cars . . . no exception.

Alco-Meter Service is free

No special adjustments or tightening of motor block or hose connections necessary, as is the case with many anti-freeze preparations.

Ask for it by name
MAPLE-LEAF ANTI-FREEZE
—COSTS LESS

Sold at leading garages and service stations.

CANADIAN INDUSTRIAL ALCOHOL COMPANY LIMITED
MONTREAL TORONTO CORBYVILLE WINNIPEG VANCOUVER

"Just Thankful" Tells Hints Everyone Will Find Useful

MARION'S MAIL

Address correspondence to Marion at The Examiner Office

"Dear Marion:

Please give us more about Helen's Babies; that is grand.

Here is a hint that might help some young housewife if a fowl of any kind has been kept a little too long, perhaps bought a little too soon before Christmas or some holiday. Fill a dishpan half full of luke-warm water, put into it a tablespoon of mustard; put fowl in the water, and let it stand twenty or thirty minutes. Rinse well and all stale ordor will be gone.

Sometimes we get a piece of meat sent us from the butcher and on the outer part of it there is a stale odor that makes us wish we dare send it back; we just use the mustard wash for it, and save further trouble.

Another help when a doctor is not thought needed. In case of a burn on any part of the body have some raspberry leaves—just common red or black raspberry leaves—dried and put in a can. Rub some in the hand and lay on the burn. It takes out the fire and relieves the suffered at once.

Just Thankful."

City.

Yours are hints for which to be thankful, "Just Thankful," and we appreciate them a lot. I'm glad you liked Helen's Babies—the book is just grand. I don't know whether Mr. Dela Fosse has a copy at the library—if he has, you should get it to read.

• • •

"Dear Marion:

I guess you will think me a very selfish person for I only write when I want a favor. I am writing now to ask for the Christmas help.

I received the helps for the wool flowers and slip some time ago and always intended to write: both are good. I think your page is wonderful. I wonder if it would be possible to start a similar one for the men. "Thinker" might edit such a page, since he is so clever. Again my motive is a selfish one. I want to be able to read your page in peace. My husband (man-like) will say, "Do put that old paper down. I don't know what you find to read in that."

Now, Marion, I am no scribe, and I think I have said enough for the first letter, so will close, with best wishes for yourself and all neighbors.

Yours sincerely,
Nancie."

City.

One might suggest your plan to "Thinker," and I believe that the Editor might consent. Such a page would be interesting, indeed.

Ask for all the helps you wish "Nancie." I'm glad to be of this service.

• • •

"Dear Marion:

Very many thinks for the baby bunting bag and for the description of Christmas gifts for which I asked, and for the Christmas entertainments which you so kindly added, and of which I can make good use, in helping others, if not ourselves, and which may be used at any time.

That free service of timely descriptions is a very great help surely to many.

Is not the snow beautiful? That is why I love the country—or one of the reasons. But behind that reason is the base of all reasons. I can see and hear and feel Nature, Great Mother Nature, as created by the hand of God. Man's inventions are wonderful, and we need them, enjoy them, and glory in them. A little verse I learned long ago, ran:

"Dig deep, for it is well to know
What wonders man hath done,
But dipping deeper soon will show,
New glories as we run."

Sincerely yours,
Quid Est."

I don't fancy the snow, "Quid Est," —in fact I think it is useful to poets but not so pleasant for ordinary mortals who have to bear the cold that goes with it. I had experiences, you see, on a farm some years ago that make me appreciative of a cosy fire on a winter night.

Thanks for your kind words.

• • •

"Dear Marion:

May I say a few words in regard to "Thinker"? Thank you. He is an awful flop, Marion, is he not? The way you can tell him where he gets off sure does amuse me, though he must feel like crawling away somewhere and hiding for evermore. Or do you suppose he would know enough to do that?

He evidently cannot stand to be bawled out, as it were. I notice he only wrote the one letter. He does not like the answers. Someone is always taking the joy out of life, so it might as well be him, I suppose. Do you know what he sounds like to me, Marion? Just a self-willed, indulged kid craving for attention, bound to get it one way or another. He surely does not talk like a man, for mercy sake, please do not mention "wife" or kiddies in connection with that creation of mankind. It is terrible to dwell on the idea of some dear, sweet girl having to give over her life to his keeping. Can you imagine anything more horrible than a young girl giving up a dear mother and father and family and friends to be his "slave," for that is all she would be, I guess, and it is ghastly to think of a little child calling him 'daddy,' and looking to him for sympathy and understanding. The poor baby would some short I am afraid. He'd get precious little good from a father of that man's calibre; what do you think, Marion?

Oh no, that man is not married, and he'd better stay that way. A woman is too good for him. He wants to buy himself a glass cage and crawl in and let the people see how marvelous he is. The monkey.

Whoever brought that boy up should be put in jail. They have a lot to do with those wild ideas, I'm afraid. He's been let have his own way because it was too much trolble coaching that same bird in the way he should go. If my kid brother, now seventeen, ever shows any signs of bullying mother or I, if mother and dad don't go at him I will, and I'll guarantee he'll not grow to write a letter such as "Thinker" did. And since I've read that impossible letter I go to sleep (only after God to deliver me from the hands of such a man with ideas like 'Thinker'). Poor Tillie the Toiler has more sense than 'Thinker.'

That bird needs soome good advice from somebody, but first of all I'd love to see him get a darn good thrashing. He needs it if anyone ever did, to knock some that that foolish conceit out of him. I'd love to be a man for just about five minutes and I'd love nothing better than to give it to him myself, and if I don't miss my guess, he'll get it from somebody yet. He is up too high on his horse; he'll be thrown badly yet; then he'll waken up and wonder what it's all about. I get so weary pounding an old typewriter all day, but I just have to think of 'Thinker' and I'm ready for any there is.

Keep up your good work, Marion. You're a wonderful woman,

Sincerely yours,
Rebecca."

City.

I'm sure, "Rebecca" that "Thinker" will steer clear of you in spite of your enchanting beauty—you know that's what your pen-name means. Write again when you've forgotten the man, and tell us about YOURSELF.

• • •

"Dear Marion:

I have never written to you before, although I have wanted to quite often. Like many others, I think your page is the best ever. My husband seems quite interested, and says to tell you that all men are not of 'Thinker's' opinion. He says that without we women this good old world would soon go smash.

I must tell you of an incident which occurred in one of our Peterborough stores the other day, which should make 'Thinker' blush for one of his sex.

Two poorly-clad little laddies about ten or eleven were looking over the toys with longing in their eyes. 'Gosh,' said one, 'I wish I could sell enough papers or something to get that engine for my kid brother. I wonder if it's costin' much?' 'Well,' the other kiddie answered, 'ask that little fat man that's running round, he should know.' When the said little fat man' came near one little boy said, 'How must is that engine, Mr?' 'I don't know and don't you touch anything, either.' Icicles were on each word spoken. 'Would it be five dollars, Mr?' 'Just about that, now run on.'

With that he left the two little chaps standing there all disappointed.

I went over to them and on looking at the engine found it to be $1.75. The two little boys on being told this, trotted off quite content, planning how they could earn $1.75 if it snowed hard enough between now and Christmas so that they could shovel paths.

Now, Marion, why couldn't that 'little fat man' have been kind to those little future citizens, who wanted something, not for themselves, but the kid brother?

Now, does 'Thinker' imagine a woman would do anything like that? Not on your life, she wouldn't I hate to see those poor little tots looking with such longing in their dear little faces, knowing that the big cars are not for them but for some little chap whose daddy gets more money than theirs.

Well, Marion, I have taken up enough of your time, but I just had to tell you about that little tale of 'a little fat man.'

Yours sincerely,
Sonny Boy's Mother."

City.

I glad that you told us about this incident, "Sonny Boy's Mother," because it's a lesson we all need. I think Christmas is the kiddies' time, and we should make it has happy for them as we possibly can. Your letter is a timely hint.

At the same time, don't you think Christmas is a trying time for the employes in stores—and maybe your "little fat man" had been having trouble with inquisitive-fingered children all day.

• • •

"Dear Marion:

I am sending in this week's coupon for some helps, and I must say that I enjoy your page very much. It has certainly made a difference in the paper.

Hoping to receive the helps soon. I will sign myself

Dorrie."

City.

Thanks for your kind opinion, "Dorrie."

• • •

"Dear Marion:

I am a reader of your splendid page and would be pleased to get the helps marked on the coupon, that is if there are any left, particularly the one for making Christmas gifts. Please find enclosed stamp for postage.

Yours truly,
Mrs. G. S. M."

City.

The helps have been sent you, "Mrs. G. S. M."

• • •

"Dear Marion:

This is the third time I have sent for your booklet of Christmas helps, but unfortunately my husband is one of those who likes to carry letters about with him two or three weeks until it dawns on him that they were to be posted. However, I will post this one myself and make sure of it. I must tell you how much I enjoy your page; it is certainly a big improvement to The Examiner and must say, "bully for you" the way you handed it out to "Thinker." I think he is the greatest egoist out. Here's hoping he pays up.

Mrs. A. B."

City.

The letter you posted yourself made the grade, "Mrs. A. B." and the helps were sent some time ago. I'm pleased to know you like the pages.

• • •

"Dear Marion:

I am just a young fellow but have a word to say to Mr. 'Another Thinker,' who wrote a most disreputable letter in Saturday's paper.

I happened to notice the headline while turning the pages of our local paper and right now wish I could say something to him face to face. I'd change his mind in a hurry.

Now, 'Mr. Thinker,' I believe you are born a contemptible grouch and would make any woman wish she was a free 'Old Maid.' You speak of their dress and I might say that is none of your business, and if some fellow started down the main street in some new style, you would be the first to hop into the new style togs. If modern women were to 'obey' men like you, wouldn't they have a glorious time? Never!

Now, old top, think of what you owe to women—your mother, wife, sisters, etc., and mind your own business. Women won't go naked you know, for they still have some modesty, and maybe more than ever before. Of course, there are some classes that have not, but as aforesaid, that is their business.

I thank you, Marion, and although I do not read your column much, I shall watch for the Cave Man's reply (if he has one).

Sincerely,
Respect."

Thanks, "Respect" for your nice letter, and I can assure you I'm delighted to have a champion among the men! I don't think it will come to fisticuffs —I wouldn't be much use there; I admit. If "Another Thinker" challenges me, I'll refer him to you! There's another letter by him to be printed to-morrow.

"Dear Marion:

The letters of the new-comers to your page all seem to run along the same line—namely the expression of their appreciation for the hard labor it must cost you in preparing the Women's page. May I add mine too, please? We have tried many of the recipes and find them all excellent. My husband is a "real" cook and always feels grateful that I never keep him out of the kitchen. It wouldn't seem fair would it when he enjoys it so much?

I missed the coupon for the Christmas helps, could you send them without it? I am very fond of needlework and make all my gifts.

I am sorry to be begging first thing—will send some recipes later when I can get a few spare minutes.

Would very much like to have been in time for your Christmas story contest. Perhaps I may next time.

Yours,
Only Me."

City.

• • •

You are lucky to have a husband who is so interested in your work, "Only Me." He has an idea of your problems, and the extent of your activities—and believe me thWre are man husbands who HAVE NOT! I'll be looking forward to receiving those recipes.

"Dear Marion:

I am so sorry that one who is trying to do so much good as you are should receive such a nasty insulting letter from a second thinker. You think he must be a business man, but his business must surely be all he thinks about. He must be very unmannerly to intrude on a Woman's Page.

I am sure you must be a delightful Old Maid and a very sensible and domesticated one, by the way in which you conduct the two pages in The Examiner. Never mind, Marion, we are all behind you, and I am so glad you printed that horrible letter to show some of us women what SOME men are made of. Thank goodness they are not all like them.

Season's greetings to you, Marion,

Eve."

City.

• • •

I don't mind a bit, "Eve" what men like "Another Thinker" say about me, because it brings them out in the open. I don't think there are many like him, but a few can do a lot of damage. Thanks for your good wishes—and please write again.

"Dear Marion:

Received your note yesterday and think your idea would be well worth trying. I would like to hear what the other neighbors think of it. I have received so many helps from your wonderful page that I would like to help a little, so am sending a recipe for Caramel Pudding, which one of the neighbors asked for.

Hoping she will like it, I remain,

Yours sincerely,
Mrs. W. E. P."

Ida.

• • •

Thanks a lot for the recipe, "Mrs. W. E. P." and for your kind words.

"Dear Marion:

I enjoy reading the Women's Page very much. It is one of the first if not the first thing I read when the paper arrives.

I am a poor hand at writing, but I thought I would write a few lines and congratulate you on your splendid work.

I think it is a very good idea to have poems of famous writers printed in The Examiner.

Sometime ago I noticed a request for pie paste. Here is one I consider very good:

1 cup lard
½ cup boiling water
Mix to a cream, sift into this mixture:
3 cups flour
1 teaspoon salt
1 teaspoon baking powder
Set in a cool place over night.

Marg."

• • •

Thanks for your recipe for pie crust, "Marg." and for your appreciation.

Marion

NEWEST EVENING MODELS SUCCEED IN STRETCHING TOWARD FLOOR.

The newest evening models almost touch the floor. (1) One of the new Parisian models, an Agnes creation for evening wear, fashioned of satin and tulle in rose and blue tones. An artificial flower corsage bouquet is the simple decoration. (2) This is a rose evening frock of brochate moire with a georgette slip, whose snug-fitting bodice tapers off into a multifold skirt. (3) Here is a creation of tulle, treated in a new flat manner which creates a peplum and circular skirt. The bodice accents the natural waist line and is embroidered in a leaf motif with crystals and strass.

NEIGHBORLY HELPS

This column is used by Examiner neighbors to help out others who have requested recipes or advice. You may use it freely by addressing Marion.

CARAMEL PUDDING
(For Mrs. H., by "Gem," Bonarlaw.)

1 quart of milk
1 cup brown sugar
2 tablespoons cornstarch
pinch of salt
1 egg
small piece of butter
vanilla

Put butter and sugar in a pan to brown. In another pan heat the milk and when hot add the cornstarch dissolved in a little cold milk. Add the browned sugar and the egg. Cook until thick and set aside to cool. Serve with cream.

One Down, Two to Play

By FREDERICK HART

Marion Collins, all her friends ageed, was a thoroughly nice girl. They even added that she was one of the prettiest girls they knew. Thus far nothing but praise, but when the subject of golf came up they merely shook their heads and changed the subject. For, if the truth must be told, Marion was not a golf player. She had joined the Country Club with all the enthusiasms of her twenty-two years and bought a new and shiny set of clubs and many, many balls, but clubs and balls do not make a golfer. She was, as one of her friends put it, "as wild as mountain scenery." Her drives went almost anywhere except where she wanted them to go. Her approaches were never near the cup, and her putting was fearful and wonderful to behold. But in spite of all this Marion stuck at the royal and ancient game like a Trojan. If persistence could have accomplished it she would have been national champion.

The practice tee at the Country Club to which Marion belonged was well off the course, amply far to let the wildest duffer practice for all he was worth without unduly imperiling the lives and limbs of members who were playing, but the distance was not so great that—well, this is what happened.

"Ye ha'e a fine swing—a fine swing!" said Andrew MacAndrew, the professional, as he took Marion on for her daily instructions. "A bonnie, sweet swing—if ye'd ever hit the ba'!" Professionals are a privileged class. "Noo, try it again, an' this time keep yer e'e on the ba'; dinna look at the hole; time enough for that when ye're somewhere inside hittin' distance. Noo, slow back, dinna press, keep yer e'e on the ——"

Marion's pet driver described a flashing double arc; there was a puff of sand, a sharp click and the ball sped away—a low-flying ball, fast and true, with all the power of Marion's slim young arms behind it; but, horror of horrors! exactly at right angles with the intended course and with a vicious slice to help its misdirection. A wail of agony came from MacAndrew; it was the worst ball driven from the practice tee that year. Then his agony changed to consternation, for out from behind some low bushes on the tenth fairway, which was parallel to the practice tee, stepped a young man squarely into the path of the flying ball.

"Fore!" bellowed Andrew MacAndrew, and "Fore!" echoed Marion, but too late. The young man turned to dodge, but the ball struck him. He threw up his hands, spun half around and fell like a log.

Anyone who has ever been hit by a golf ball will substantiate the statement that it is no joke. There was real horror in Andrew MacAndrew's face as he ran toward the prostrate victim, and Marion was white with fear. The young man lay without moving.

"Oh, how can I ever apologize?" cried Marion. "I'm dreadfully sorry; I just couldn't help it—I'm going to stop golf forever!"

The young man struggled to a sitting posture.

"Please don't stop on my account," he begged earnestly. "Accidents will happen; there isn't a golfer living that's straight all the time."

"No," mourned Marion, "but there's one golfer living that's crooked all the time, and that's me! I'm going to stop the game."

The young man appeared interested. "If what you say is true I'm glad to have made your acquaintance," he said, "because I thought I was the only living person who was never on the course. Most people, you know, are straight sometimes. I never am. Isn't that true, Mr. MacAndrew?"

"Ye're right," said MacAndrew heartily. "Miss Collins, this is Mr. Hemingway. Miss Collins is one o' my star pupils."

• • •

The summer drew to an end and on a glorious September day Andrew MacAndrew stood on the practice tee watching two persons play down the tenth fairway. "Down the fairway" is merely a technical way of putting it; neither of them was actually anywhere near it. Andrew MacAndrews sighed.

"The two warst duffers o' the club," he soliloquized. "An' there they go, tearin' up the turf—my word! What an awfu' swing!" He closed his eyes and groaned as he watched. "Aweel," he remarked philosophically as the pair disappeared in the depths of a bunker, their usual haunt while making the round, "I'm thinkin' it's no so bad. They're main weel suited to each ither. Now I suppose they'll no be comin' oot o' yon pit till they're driven forth. Engaged couples ha' no manner o' right on the course."

Andrew was right. The pair stayed in the pit a long time. Said Marion, "Harold dear, I can never be too thankful that that ball hit you!"

"Neither can I, sweetheart," replied Harold. "And listen while I tell you a secret. I wasn't hurt at all that day! I saw you drive, and I'd wanted to meet you for weeks, and the ball looked like a heaven-sent chance, so I pretended to be knocked out."

"You bad, bad boy!" Due punishment was inflicted. Then Marion whispered: "I have a secret, too. I knew you weren't hurt!"

"What!"

"I saw the ball fly past you— and you fell, and—and, well, I thought—"

But she never said what she thought, for her lips were otherwise engaged at the moment.

(Copyright, 1928, McClure Syndicate.)

That Body of Yours

By Dr. J. Barton

THE APPARENTLY ELECTROCUTED PERSONS

In these days when electricity is in such general use, and naturally the number of cases of electrocution is increasing, it is unfortunate that efforts to revive these persons are not continued for a greater length of time.

Cases apparently dead have been revived after a number of hours by artificial respiration.

I have spoken about this a couple of times, but so much time is wasted in using massage, heat, smelling salts, and so forth, that real valuable time is lost and the patient's chances thereby lessened.

Dr. J. Monzon tells us that the first thing to do is to loosen the clothing as quickly as possible and attempt to re-establish the circulation and respiration even when the patient appears to be dead. Numerous facts show that death from electrocution is frequently only apparent, and that it is due entirely to the stopping of the breathing rather than the heart.

He tells us that rubbing, slapping, inhaling ammonia and vinegar, the application of mustard plasters to soles of the feet, injections of camphor, caffeine, or other drugs, may be and are valuable, but that artificial respiration should not be stopped while any of above measures are being used.

And it is the Schafer method that he advises, which you will remember consists in first placing the victim face downwards on the ground. Put yourself astride or on one side of the victim's body, in a kneeling position facing his head. Placing your hands flat in the small of his back, with the thumbs nearly touching and the fingers spread out on each side of the body over the lowest ribs, lean forward, and steadily allow the weight of your body to fall over on them, and so produce a firm downward pressure which must not be violent.

Immediately thereafter swing backward, rapidly releasing the pressure, but without lifting the hands from the patient's body. Repeat this forward and backward movement (pressure and relaxation of pressure) every four or five seconds.

These movements ventilate the lungs, and the blood is forced toward the heart from the large abdominal organs.

I believe the above advice from Dr. Monzon is timely because when you have used artificial respiration for an hour or two, it is a great temptation to try other methods.

Remember the Schafer method. It is very simple.

YOUR HOME AND YOU

By BETSY CALLISTER

Some housewives have oven thermometers and don't know or think anything about oven temperature—

Some housewives have the thermometers and take advantage of them—

Other housewives have no oven thermometers, but regulate the heat of the oven very well—

Not having an up-to-date oven with a thermometer is no good excuse for not getting good results in baking. Cooking as a fine art was developed when no one had ever thought of such devices.

If you have a thermometer, however, remember that;

For pastry and rich cakes the oven should be 360 degrees F.; for roasting meat 300 degrees; for slow cooking 180 degrees.

Some good cooks test their ovens by means of a little flour sprinkled on a pan. They estimate the heat by seeing how brown the flour becomes in a given length of time. Less wasteful is the trick of testing by means of a piece of paper.

If you do a good deal of baking have a little supply of pieces of paper—of uniform size and quality. With a little practice you will see how the paper behaves when left in the oven for one or two minutes. If it turns dark brown quickly the oven is literally hot enough to roast an ox—and that means too hot for any ordinary cooking.

VENO'S LIGHTNING COUGH SYRUP
NIGHT COUGHS
BRONCHITIS
ASTHMA
Children Love Veno's Syrup

CORNER STONE IS LAID.

TORONTO, Ont., Dec. 17.—(Canadian Press.)—The ceremony of laying the foundation stones of the new Metropolitan United Church, that will replace the old building destroyed by fire, was held Saturday in the presence of a large gathering. Representatives of the province in the person of Premier G Howard Ferguson and of the city were also on the platform.

Going Upstairs Had to Sit Down Breath So Short

Mrs. H. Brousseau, Magog, Que. writes:—"For many years I suffered with shortness of breath; then four years ago I had palpitation of the heart, and was so bad I had to sit down two or three times when going upstairs. I read about

MILBURN'S HEART NERVE PILLS

so I got a box, and in no time I felt better, so I took three boxes more and I have never had shortness of breath since."

Price 50c. a box at all druggists and dealers, or mailed direct on receipt of price by The T. Milburn Co., Ltd., Toronto, Ont.

WHAT IS CORRECT?

PINK OR BLUE?

Fidelis: A very nice style for birth announcements is that in which two cards are fastened together—a small one for the child and a larger one for the name of the parents. The cards are usually tied with colored ribbons—blue for boy, pink for girl. This is believed to come from the famous painting, "The Boy in Blue."

Always Keep Cuticura Preparations On Hand

The Soap, because of its absolute purity and emollient properties, is unsurpassed for every-day use. Assisted by Cuticura Ointment it does much to keep the skin and scalp healthy. Cuticura Shaving Stick makes shaving easy for tender-faced men. Cuticura Talcum is the ideal toilet powder.

Sample Each Free by Mail. Address Canadian Depot: "Cuticura, Ltd., Montreal." Price, Soap 25c. Ointment 25 and 50c. Talcum 25c. Cuticura Shaving Stick 25c.

Christmas

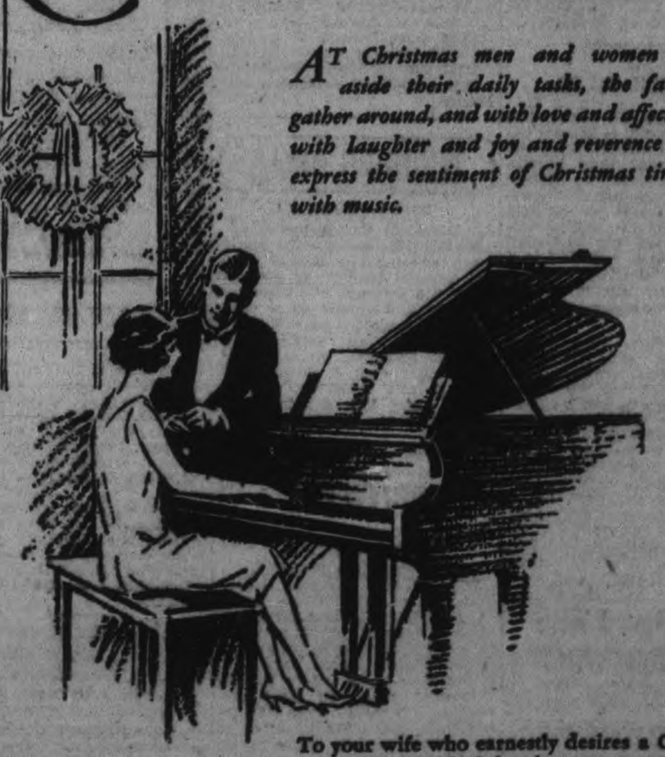

AT Christmas men and women lay aside their daily tasks, the family gather around, and with love and affection, with laughter and joy and reverence they express the sentiment of Christmas time—with music.

To your wife who earnestly desires a Grand ::: to your musical daughter ::: or to your son in his own home ::: give a Heintzman—a gift of music that will make this Christmas live a lifetime.

Lovely in appearance, of rare tone, of durable quality, a Heintzman is a lasting joy—and is the appreciated family gift.

Make your choice now—and we will gladly withhold delivery until you desire it.

Ye Olde Firme
Heintzman & Co.
HEINTZMAN HALL, ROYAL BANK BLDG. Cor. GEORGE & HUNTER

Christmas Gifts and Reunions Occupy Our Thoughts

Neighborly Notes

Please phone items to 1600 or 1691.

Frederic G. Mann, A.Mus., has added another musical composition to a long list of achievements in this line, in a Christmas Introit entitled "Immanuel," designed to be sung in place of the Venite or as an Introit on Christmas Day. This is a nobly-worded composition with dignified music and forms a fitting companion to a number of organ pieces composed this year by Mr. Mann, who is organist and choir leader at St. John's Church.

• • •

Miss Nan Davidson, whose marriage takes place soon, was presented on Saturday with a Pyrex pie plate on a silver stand, by her fellow employees of the Westclox factory.

• • •

As a result of the "Buyers' and Managers' Sale," conducted a few weeks ago, the members of the staff of Richard Hall Limited enjoyed a pleasant dinner at the Empress Hotel last night. The winning side were served with turkey, and the losers with weiners. Miss Dorothy Worboy and Mr. Ken Thompson lodged two complaints on the part of the losing side, claiming they had done much to assist the others. The manager, Mr C. H. Saunders, asked for a vote, and the losers, getting turkey, showed their satisfaction by unusual quietness. Mr. Saunders spoke to the staff, referring to salesmanship and gave some useful and timely advice. Mr. J. Madill presented Miss Carrie Crough and Miss Helen Doherty, the winners of the sale, with two dolls dressed in dollar bills. Mr. Ken Thompson moved a vote of thanks to Mr. Saunders for tendering the dinner. Everyone joined enthusiastically in singing, "For He's a Jolly Good Fellow," which testified to the popularity of the manager. The party then attended the Capitol Theatre, and later enjoyed some bowling. Those present were: Mr. and Mrs. C. H. Saunders, Mr. Harry Saunders of Toronto, Mrs. Loucks, Mr. McIntyre, Mr. Madill, Misses Carrie Crough, Helen Doherty, Dorothy Worboy, Adene Janeway, Marguerite Seabrooks, G. Roseborough, Adeline Wigg, P. Irvin, B. Gray, K. O'Keefe, H. Dawson, G. Kelly, A. Crocker, M. Crocker, N. Killen, A. Lee, L. Stoneham, V. Fee, R. Kidd, V. Harrison, G. Sharpe, G. McCall, Mrs. McDonald, Messrs. R. Davidson, K. Lee, D. Yarnold, K. Thompson, G. Lee, R. Wilson, and Don McDonald.

• • •

Dr. A. H. Allen, Charlotte street, has returned from Mount Forest, where he attended the funeral of his sister-in-law, the late Mrs. George L. Allen.

• • •

Christmas parties at the Young Women's Christian Association were those of the intermediate school girls and the elementary business girls' class of the gymnasium, supervised by Miss Caroline Littlefield and Miss Leta Brownscombe. The intermediates had their party from four to six in the afternoon and a program of games was followed by supper served downstairs. Santa Claus arrived later and distributed gifts; Miss M. Perry assisting in the distribution. In the evening, the elementary class had a party with gifts from the big tree in the gymnasium and a gathering around the fireplace in the front hall. Mrs. W. F. McWilliams assisted with the gifts. Coffee was poured by two of the members of the physical committee; Mrs. J. F. H. Wallace and Mrs. G. A. Macdonald.

• • •

A very enjoyable evening was spent at the home of Mr. and Mrs. W. Masters, 280 William street, on Saturday, in celebration of the twenty-first birthday of their daughter. Thirty guests were entertained at a whist drive and dance, followed by the service of dainty refreshments. Prize winners at cards were Mr. and Mrs. C. Veenman. Consolation prizes were won by Mr. and Mrs. A. J. Hayter and lucky number prizes went to Mrs. George Panter and Mr. B. Farris. Many lovely gifts were received by Miss Masters, including a Victrola, a floor lamp, a work basket and a cheque.

• • •

The marriage of Miss Marian Langdon, B.Sc., M.A., daughter of the late Mr. and Mrs. Thomas Langdon of Embro, Ontario, to Mr. Wellington George Crawford of Riceton, Saskatchewan, formerly of Lakefield, Ontario, is announced, to take place early in January at th home of Mr. and Mrs. J. B. Ross, Govan, Saskatchewan.

PAYNE
DRUG STORE
PAYNES
We invite your inspection of following Xmas Gift suggestions:
Fountain Pens.
Kodaks and Cameras.
Fancy Stationery.
Ivory Goods.
Bridge Pencils.
Perfumes.
Brushes, Mirrors, etc.
Manicure Articles.
Compacts.
Perfume Atomizers.
Small deposit will hold. Buy Now.
E. L. PAYNE
OPP. TECO STORE.
Phone 146.

Light brown woolen suiting was chosen for this recent two-piece tailored suit made in double-breasted style, with a straight, short, wrap-around skirt.

Never did skirt lengths vary so much as they do to-day. Very long skirts are no longer a matter of comment among well-dressed women for evening wear. But so far as I can see there is very little tendency to lengthen the skirts of sports clothes or of the tailored two-piece suit, save for a possible inch or so. If you were one of the extremists who wore your skirts above the knees you will find it desirable to add this extra inch or two for your new sports clothes and tailored suits.

Certainly no one can complain of monotony in the present program of fashion. Times have changed greatly since frocks for morning, afternoon and evening—for sports, dancing and house wear—were all very much the same straight one-piece sacks, differing little save in material. Now there are a dozen different silhouettes with which to vary your appearance.

The simple little tailored suit that you will probably choose for street wear next spring—or for immediate wear if you intend to pass the remainder of the winter in a mild climate—is straight and scant and short. There are fairly short circular skirts for sports wear, but the skirt of the tailored suit is almost invariably straight. Your afternoon frocks are, of course, longer, with a slightly uneven hemline, and your evening frocks are either very long or decidedly uneven, with foundations coming just below the knees, while drapery here and there extends to the ankles.

Don't make the mistake of being too sure that there is anything final in the present tendency toward longer skirts. There is, of course, the possibility that fashion is really through with the short skirt for the time being. But there is also the possibility that she isn't. There have already been several ups and downs in the history of the short skirt—and there is no proof that the present "down" may not be followed by still another "up."

(Copyright, McClure Newspaper Syndicate.)

BIG SISTER COLUMN

In which Examiner Neighbors answer letters from girls. Address correspondence to Marion, please.

Dear Marion: Although I have read several letters, such as "Orchid's" and "Brown Eyes," in which you said you didn't profess to advise lovers, I shall once again, although I haven't written you before, ask you to advise me.

I am a young girl, not very tall, five feet two inches, with dark hair and blue eyes. I go to P.C.I., and am taking a stenographer's course.

A short while ago I met a boy about two years my senior. He was very nice looking, would be considered fair, with very curly hair, blue eyes, and always with a smile on his lips.

He has brought me home several times and I have become very fond of him. Of course he doesn't treat me any different than any other girl. Would you please tell me how to gain at least a portion of his love, although I do not want to run after him, as "Brown Eyes" in her letter said she didn't approve of that sort of thing, and neither do I.

Therefore, dear Marion, please advise me. I hope I have not taken up too much of your valuable space with what you may call "trash."

Thanking you in advance for a favor which you may or may not bestow on me, I remain, yours truly, "DOWNHEARTED."

Answer by "Jenny Wren II."

"Downhearted." — I can't see that this boy shouldn't like you (who knows but what in his heart he really loves you). I suggest that you continue your friendship with him and at the same time taking an active part in the social life of your community, and meeting your other acquaintances. I wouldn't let him know I care for him, until I was sure he cared for me. I also suggest that you be nice with him, perhaps invite him to your home once in a while, and let him realize you consider him as a true friend. Then he may get to care a great deal for you and consider you more than a friend.—"Jenny Wren II."

The Whatnot

A Column for Little Bits of Everything of Interest to Women Readers

Conducted by Marion

(Copyright)

Christmas is just a week away, but I don't suppose everyone has bought all the Christmas presents she intends buying for relatives and friends.

• • • • • •

I think that a present which is always acceptable is table linen and, of course, the giver always desires to give the best of table linen. But there are few housewives who really know good linen when they come to buy.

• • • • • •

Of course the best table linen is not the cheapest, but it is more economical to buy the good linen which will give excellent service with careful usage.

• • • • • •

What is desired in table linen is smooth texture, brilliance, good appearance and sufficient weight to lie flat on the table, but yet it must be soft and yielding.

• • • • • •

Only the best of linen has these qualities. We have all learned at some time or other, that real linen gives up moisture readily and may be washed very easily.

• • • • • •

It is very easy to distinguish linen from cotton. The simplest is the one we all know—that of putting a drop of water on the cloth. If it spreads and dries almost instantly, it is linen. Water does not dry so quickly on cotton.

• • • • • •

Try tearing the material—linen is very hard to tear, and tears with a sharp sound, leaving a smooth edge. Cotton tears easily, but leaves a curled edge.

• • • • • •

A drop of glycerine on linen forms a transparent spot as it is readily absorbed. Glycerine applied to cotton rolls around in a little ball, much the same as mercury.

• • • • • •

The fibres of linen, examined under a microscope, show that the flax fibres are straight with bands crossing them diagonally at intervals. Cotton fibres will appear twisted about one another, with dots through them.

• • • • • •

When buying linen, be careful of sizing, which is a starch and makes the linen look better than it really is. It covers up defects and poor weave, but it will come out when washed.

• • • • • •

Have all my readers their packages of Christmas cheer ready to send out to make homes more cheery for Christmas, which they otherwise may not have, if it isn't for you? If you have let it slip your mind, let this serve as a little reminder.

• • • • • •

On Christmas and New Year's Days, there is a sort of family reunion in many homes.

• • • • • •

"We are all here,
Father, mother,
Sister, brother,
All who hold each other dear.
Each chair is filled; we're all at home!
To-night let no cold stranger come.
It is not often thus around
Our old familiar hearth we're found.
Bless then the meeting and the spot;
For once be every care forgot;
Let gentle peace assert her power,
And kind affection rule the hour."

• • • • • •

These home festivals should not be forgotten and much of the gracious charm of Christmas centres around the family dinner table. Gathering around the table for this festive occasion is the real event of the year for many homes.

• • • • • •

Even the decorations in keeping with the holiday add charm to the meal. The dining-room takes on a gala aspect with its colors of red and green.

• • • • • •

When planning the menu for Christmas Day, at least two meals must be taken into consideration as most of the day is given over to celebration of the birth of our Saviour.

• • • • • •

It must be borne in mind, however, that a balanced meal which leaves one satisfied, but not stuffed, is better than the old-fashioned way.

• • • • • •

It would be nice, too, to have some entertainment provided for the after dinner hour, when old and young alike may join in and be merry in keeping with Christmas.

• • • • • •

This week's instructions are for making the new wool trimming and new velvet triangle trimming which the readers will find very helpful indeed.

DAILY READING

A FEW MINUTES A DAY WITH THE BEST OF THE WORLD'S AUTHORS CONDUCTED BY THE NEIGHBORS AND MARION

DECEMBER 18, 1926

For the suggestion for to-day's selection we are indebted to "Mariana," whose idea this column is. The extract is from the "Inferno," by Dante Alighieri, greatest of Italian poets. He was born in Florence in May 1265, and died in Ravenna, September 14, 1321, after writing "Vita Nuova," "Convito" and his masterpiece, "The Divine Comedy."

DANTE AND VIRGIL IN THE SHADES

Whilst I was rushing downwards, there appeared before my eyes one who seemed hoarse from long silence. When I saw him in the great desert, I cried: "Have pity on me, whate'er thou be, whether shade or veritable man!"

He answered me: "Not man—a man I once was; and my parents were lombards, and both of Mantua by country. I was born sub Julio, though it was late, and lived at Rome under the good Augustus, in the time of the false and lying gods. A Poet I was; and sang of that just son of Anchises, who came from Troy after proud Ilium was burnt. But thou, why returnest thou to such disquiet? why ascendest not the delectable mountain, which is the beginning and the cause of all gladness?"

"Art thou then that Virgil, and that fountain which pours abroad so rich a stream of speech?" I answered him with bashful front. "O glory, and light of other poets! May the long zeal avail me, and the great love, that made me search thy volume. Thou art my master and my author. Thou alone art he from whom I took the good style that hath done me honor. See the beast from which I returned back. Help me from her, thou famous sage; for she makes my veins and pulses tremble."

"Thou must take another road," he answered, when he saw me weeping, "if thou desirest to escape from this wild place; because this beast, for which thou criest, lets not men pass her way, but so entangles that she slays them; and has a nature so perverse and vicious, that she never satiates her craving appetite; and after feeding, she is hungrier than before. The animals to which she weds herself are many; and will yet be more, until the Greyhound comes, that will make her die with pain. He will not feed on land or pelf, but on wisdom and love, and manfulness; and his nation shall be between Feltro and Feltro. He shall be the salvation of that low Italy, for which Camilla the virgin, Euryalus, and Turnus, and Nisus, died of wounds. He shall chase her through every city, till he have put her into Hell again; from which envy first set her loose. Wherefore I think and discern this for thy best, that thou follow me. And I will be thy guide, and lead thee hence through an eternal place, where thou shalt hear the hopeless shrieks, shalt see the ancient spirits in pain; so that each calls for second death. And thou shalt see those who are contened in the fire; for they hope to come, whensoever it be, amongst the blessed. Then to these, if thou desirest to ascend, there shall be a Spirit worthier than I to guide thee. With her will I leave thee at my parting. For that Emperor who reigns above, because I was rebellious to his law, wills not that I come into his city, and his high seat. O happy whom he chooses for it!"

And I to him: "Poet, I beseech thee by that God whom thou knewest not: in order that I may escape this ill and worse, lead me where thou now hast said, so that I may see the Gate of St. Peter, and those whom thou makest so sad."

Then he moved; and I kept on behind him. . . .

• • •

Through me is the way into this doleful city;
Through me the way into the eternal pain;
Through me the way among the people lost.
Justice moved my High Maker:
Divine Power made me,
Wisdom Supreme, and Primal Love.
Before me were no things created,
But eternal; and eternal I endure.
Leave all hope, ye that enter.

These words, of color obscure, saw I written above a gate, Whereat I: "Master, their meaning to me is hard."

And he to me, as one experienced: "Here must all distrust be left; all cowardice must here be dead. We are come to the place where I told thee thou shouldst see the wretched people, who have lost the good of the intellect."

And placing his hand on mine, with a cheerful countenance that comforted me, he led me into the secret things. Here sighs, plaints, and deep wailings resounded through the starless air: it made me weep at first. Strange tongues, horrible outcries, words of pain, tones of anger, voices deep and hoarse, and sounds of hands amongst them, made a tumult, which turns itself unceasing in that air forever dyed, as sand when the whirlwind breathes.

And I my head begirt with error, said: "Master, what is this that I hear? and who are these that seem so overcome with pain?"

And he to me: "This miserable mode the dreary souls of those sustain, who lived without blame, and without praise. They are mixed with that caitiff choir of the angels, who were not rebellious, nor were faithful to God, but were for themselves. Heaven chased them [illegible] to keep its beauty from impair; [illegible] deep Hell received them not, lo. [illegible] would have some glory ove."

And I: "Ma[illegible], what is so grievous to them that makes them lament thus bitterly?"

He answered: "I will tell it to thee very briefly. These have no hope of death; and their blind life is so mean, that they are envious of every other lot. Report of them the world permits not to exist. Mercy and Judgment disdains them. Let us not speak of them: but look, and pass."

And I, who looked, saw an ensign, which whirling ran so quickly that it seemed to scorn all pause. And behind it came so long a train of people, that I should never have believed death had undone so many.

After I had recognized some amongst them, I looked and saw the shadow of him who from cowardice made the great refusal. Forthwith I understood and felt assured that this was the crew of caitiffs, hateful to God and to His enemies. These unfortunate, who never were alive, were naked, and sorely goaded by hornets and by wasps that were there: these made their faces stream with blood, which mixed with tears was gathered at their feet by loathsome worms.

And then, as I looked onwards, I saw people on the Shore of a great River. Whereat I said: "Master, now grant that I may know who these are: and what usage makes them seem so ready to pass over, as I discern by the faint light."

And he: "The things shall be told thee, when we stay our steps upon the joyless strand of Acheron."

Then, with eyes ashamed and downcast, fearing my words might have offended him, I kept myself from speaking till we reached the stream. And lo! an old man, white with ancient hair, comes toward us in a bark, shouting: "Woe to you, depraved spirits! Hope not ever to see Heaven. I come to lead you to the other shore; into the eternal darkness; into fire and into ice. And thou, who art there alive, depart thee from these who are dead."

But when he saw that I departed not, he said: "By other ways, by other ferries; not here shalt thou pass over. A lighter boat must carry thee."

And my guide to him: "Charon, vex not thyself. Thus it is willed there, where what is willed can be done: and ask no more." Then the woolly cheeks were quiet of the steersman on the livid marsh, who round his eyes had wheels of flame. But those spirits, who were foreworn and naked, changed color and chattered with their teeth, soon as they heard the bitter words. They blasphemed God and their parents; the human kind; the place, the time, and origin of their seed, and of their birth. Then all of them together, sorely weeping, drew to the accursed shore, which awaits every man that fears not God.

Charon the demon, with eyes of glowing coal, beckoning them, collects them all; smites with his oar whoever lingers. As the leaves of autumn fall off one after the other, till the branch sees all its spoils upon the ground, so one by one the evil seed of Adam cast themselves from that shore at signals, as the bird at its call. Thus they depart on the brown water; and ere they have landed on the other shore, again a fresh crowd collects on this.

"My son," said the courteous Master, "those who die under God's wrath, all assemble here from every country. And they are prompt to pass the river, for Divine Justice spurs them so, that fear is changed into desire. By this way no good spirit ever passes; and hence, if Charon complains of thee, thou easily now mayest know the import of his words."

When he had ended, the dusky champaign trembled so violently that the remembrance of my terror bathes me still with sweat. The tearful ground gave out wind, and flashed with a crimson light, which conquered all my senses: and I fell, like one who is seized with sleep.

A heavy thunder broke the deep sleep in my head; so that I started like one who is awaked by force. And, having risen erect, I moved my rested eyes around, and looked steadfastly to know the place in which I was. True is it, that I found myself upon the brink of the dolorous Valley of the Abyss, which gathers thunder of endless wailings. It was so dark, profound, and cloudy, that, with fixing my look upon the bottom, I there discerned nothing.

"Now let us descend into the blind world here below," began the Poet, all pale; "I will be first, and thou shalt be second."

And I, who had remarked his color, said: "How shall I come, when thou fearest, who art wont to be my strength on doubt?"

And he to me: "The anguish of the people who are here below, on my face depaints that pity, which thou takest for fear. Let us go, for the length of way impels us. Thus he entered, and made me enter, into the first circle that girds the abyss. Here there was no plaint, that could be heard, except of sighs, which caused the eternal air to tremble. And this arose from the sadness, without torment, of the crowds, that were many and great, both of children, and of women and men.

The good Master to me: "Thou askest not what spirits are these thou seest? I wish thee to know, before thou goest farther, that they sinned not. And though they had merit, it suffices not, for they had not Baptism, which is the portal of the Faith that thou believest. And seeing they were before Christianity, they worshiped not God aright. And of these am I myself. For such defects, and for no other fault, are we lost; and only in so far afflicted, that without hope we live in desire."

Great sadness took me at the heart on hearing this; because I knew men of much worth, who in that Limbo were suspense: "Tell me, Master; tell me, Sir," I began, desiring to be assured of that Faith which conquers, every error; "did ever any, by his own merit, or by others', go out from hence, that afterwards was blessed?"

And he, understanding my covert speech, replied: "I was new in this condition, when I saw a Mighty One come to us, crowned with sign of victory. He took away from us the shade of our First Parent, of Abel his son, and that Noah; of Moses the Legislator, and obedient Abraham the Patriarch; David the King; Israel with his father and his children, and Rachel, for whom he did so much; and many others, and made them blessed. And I wish thee to know, that, before these, no human souls were saved."

We ceased not to go, though he was speaking; but passed the wood meanwhile, the wood, I say, of crowded spirits. Our way was not yet far within the topmost part, when I saw a fire, which conquered a hemisphere of the darkness. We were still a little distant from it; yet not so distant, that I did not in part discern what honorable people occupied that place.

"O thou, that honorest every science and art; who are these, who have such honor, that it separates them from the manner of the rest?"

And he to me: "The honored name, which sounds of them, up in that life of thine, gains favor in heaven which thus advances them."

Meanwhile a voice was heard by me: "Honor the great Poet! His shade returns that was departed."

After the voice had paused, and was silent, I saw four great shadows come to us. They had an aspect neither sad nor joyful. The good Master began to speak: "Mark him with that sword in hand, who comes before the three as their lord. That is Homer, the sovereign Poet. The next who comes is Horace the satirist. Ovid is the third; and the last is Lucan. Because each agrees with me in the name, which the one voice sounded, they do me honor; and therein they do well."

Thus I saw assembled the goodly school of that lord of highest song, who, like an eagle, soars above the rest. After they had talked a space together, they turned to me with sign of salutation; and my Master smiled thereat. And greatly more besides they honored me; for they made me of their number, so that I was a sixth amid such intelligences.

Thus we went onwards to the light, speaking things which it is well to pass in silence, as it was well to speak there where I was. We came to the foot of the Noble Castle, seven times circled with lofty walls, defended round by a fair Rivulet. This we passed as solid land. Through seven gates I entered with those sages. We reached a meadow of fresh verdure. On it were people with eyes slow and grave, of great authority in their appearance.

They spoke seldom, with mild voices. Thus we retired on one of the sides: into a place open, luminous, and high, so that they could all be seen. There direct, upon the green enamel, were shown to me the great spirits who I glory within myself in having seen. I saw Electra with many companions; amongst whom I knew both Hector and Aeneas; Caesar armed, with the falcon eyes. I saw Camilla and Penthesilea. On the other hand I saw the Latian king, sitting with Lavinia his daughter. I saw that Brutus who expelled the Tarquin; Lucretia, Julia, Martia, and Cornelia. And by himself apart, I saw the Saladin.

When I raised my eyelids a little higher, I saw the Master of those that know, sitting amid a philosophic family. All regard him; all do him honor. Here I saw Socrates and Plato, who before the rest stand nearest to him; Democritus, who ascribes the world to chance; Diogenes, Anaxagoras, and Thales; Empedocles, Heraclitus, and Zeno. And I saw the good collector of the qualities, Dioscorides, I mean; and saw Orpheus, Tully, Livy, and Seneca the moralist; Euclid the geometer, and Ptolemaeus; Hippocrates, Avicenna, and Galen; Averrhoes, who made the great comment. I may not paint them all in full; for the long theme so chases me, that many times the word comes short of the reality.

The company of six diminishes to two. By another road the sage guide leads me, out of the quiet, into the trembling air; and I come to a part where there is naught that shines.

STORE MANAGER DENIES RUMOR

C.D.S.L. Quarters Are Not Being Vacated By Teco, Declares W. F. Butcher.

GOING TO CARRY ON.

"We are going to carry on with two stores in Peterborough as long as we are making money," was the reply of W. F. Butcher, manager of Teco stores in this city, when approached this morning regarding a persistent rumor that the Teco company would vacate the C.D.S.L. store quarters on George street, and carry on all business from the one larger store at the corner of George and Simcoe streets. The rumor further insisted that the C.D.S.L. quarters had been sold out of the Teco company.

Mr. Butcher not only denied that there would be only one Teco store but he went on to state that there is no intention of vacating the C.D.S.L. store, and that he knew nothing of any change from the present arrangement. "If there is a rumor we'll just have to let them talk and put up with the notoriety," he concluded.

"Pray taste this sweetmeat, my Love!"

THE Queen quickly accepts King Snicksnack's invitation. She has already heard of the delicious "King's Choice" Chocolate Bar, and knows that the first bite will transport her to the seventh heaven of delight.

And you'll share her ecstasy when you taste this new confection—made of fresh cocoanut and fresh pineapple, dipped in butterscotch, and coated with milk chocolate. Refreshing, satisfying, delightful. It touches the right spot!

King's Choice Chocolate Bar by Moirs 5¢

MOIRS LIMITED HALIFAX

20

Household Help Free Service

Marion, c/o Examiner, Peterborough.

Please send me the helps which I have checked below. I enclose a two-cent stamp to cover postage.

Name .....

Address .....

.....

Check here the helps you desire:
Wool and velvet trimming [ ]
Christmas negligee or bed jacket ( ) Christmas Decorating ( )
Christmas menus and parties—prepared by Laura [ ]
Christmas gifts with instructions for making them [ ]
Baby Bunting bag [ ]
New short cape [ ]
New crush collar [ ]
THIS SERVICE IS FREE—AND BY RETURN MAIL.

Just Arrived At An Opportune Time!

High-Grade Goloshes, Pr. 3.15

Extraordinary Special

Beige and black, with smart Cuban heels and the popular side fastening. Guaranteed first quality. Neat turn-back cuffs and over-strap. Very cosy to wear in the most severe weather. Sizes 3 to 7. Special, pair, 3.15

Women's Goloshes, Pair 1.98

Every pair guaranteed first quality, in fine cotton jersey cloth. New season's merchandise. Colors of beige and black. Low and Cuban heel styles, showing self cuff, adjustable strap and dome fastener. Sizes 3 to 8. Special, pair 1.98

TECO STORE
OPERATED BY T. EATON Co. LIMITED
Main Floor, Teco Store

Race for the N.H.L. Scoring Honors Tightens

NELS STEWART RETAINS LEAD

Leads "Ace" Bailey, of Toronto Leafs By One Point.

THREE IN THIRD PLACE.

MONTREAL, Que., Dec. 18 (Canadian Press).—The scoring and penalty statistics of the National Hockey League up to and including games played December 16, issued by President Calder last night, indicates that the race for scoring honors in both sections of the league tightened up appreciably last week. The most notable change was that Bill Cook, star right winger of the world's champion New York Rangers, forged to the front in the American division, gaining a lead of a single point in the aggregate over Carson Cooper, the Detroit "shovel shot." Nels Stewart held his lead in the Canadian division, but found his margin reduced.

Stewart Has Ten Points

Stewart has gleaned ten points, with eight goals and two assists, but now has a margin of but one point over "Ace" Bailey, crack right wing of the Toronto Maple Leafs. Bailey has scored five goals and furnished four assists. Three are locked for third position. Billy Burch, brilliant centre-ice player, who has been a pillar of strength to New York Americans in their sensational run of victories, has scored six goals and had two assists. Morenz and Joliat, the great Canadien snipers, are in the triple tie with Burch. Joliat has had five goals and three assists, Morenz four of each.

Leads American Division

In the American division, Bill Cook's five goals and two assists enabled him to pass Cooper, who has had five goals but only one assist. There are five tied for third position in this section, two of the participants in the deadlock being two of the year's most noted "finds," Vic. Ripley, of Chicago Hawks, and Herbie Lewis, of Detroit Cougars. George Hay, of Cougars; "Butch" Keeling, of Rangers and Frankie Boucher, of Rangers, are the other parties to this extensive tie. Hay has had four goals and one assist; Ripley the same, while Lewis and Keeling each have three goals and two assists, Boucher two goals and three assists. Lionel Conacher, stalwart captain of the New York Americans, and Eddie Shore, rugged Bruin, lead the sections in penalties. Both are defence players. Conacher has spent 43 minutes with the timers; Shore, 35. Dutton, rangy sorrel-topped defence player of Montreal Maroons, is second to Conacher in the Canadian division with 39 minutes; Aurel Joliat, the fiery midget of Canadiens, has 33; and Bailey, of Toronto, 32. Alec McKinnon, of the Black Hawks, is second to Shore in the American division, with 28 minutes, while Frederickson, of the Bruins, and Traub, of Detroit, each have twenty.

G., goals; A., assists; P., points; P., penalties in minutes.

Canadian Division.

	G.	A.	Pts.	P.
Stewart, Montreal	8	2	10	14
Bailey, Toronto	5	4	9	32
Burch, Americans	6	2	8	10
Joliat, Canadiens	5	3	8	33
Morenz, Canadiens	4	4	8	16
Ward, Montreal	4	3	7	18
Blair, Toronto	3	4	7	8
Conacher, Americans	5	1	6	43
Smith, Montreal	3	3	6	28
Clancy, Ottawa	5	1	6	27
Finnigan, Ottawa	3	3	6	16
Touhey, Ottawa	3	3	6	14
Cox, Toronto	3	3	6	4
Horne, Toronto	4	1	5	6
Siebert, Montreal	2	3	5	20
Nighbor, Ottawa	1	4	5	12
Gagne, Canadiens	3	1	4	16
Carson, Toronto	3	1	4	0
Sheppard, Americans	2	1	3	12
Lowrey, Toronto	1	2	3	6
Day, Toronto	1	2	3	25
Simpson, Americans	2	0	2	18
Lamb, Montreal	2	0	2	22
Leduc, Canadiens	2	0	2	14
Lepine, Canadiens	2	0	2	4
Himes, Americans	2	0	2	7
Duncan, Toronto	1	1	2	16
Phillips, Montreal	1	1	2	10
Patterson, Canadiens	0	2	2	12
Dutton, Montreal	1	1	2	39
Connors, Americans	1	1	2	27
Oatman, Montreal	1	0	1	12
Mantha, Canadiens	1	0	1	24
Reise, Americans	1	0	1	12
Arbour, Toronto	1	0	1	10
Boucher, Ottawa	1	0	1	18
Elliott, Ottawa	1	0	1	0
Hicks, Montreal	1	0	1	9
Primeau, Toronto	0	1	1	2
Grosvenor, Ottawa	0	1	1	4
Trottier, Montreal	0	1	1	6
Burke, Canadiens	0	1	1	12
Broadbent, Americans	0	1	1	22
Smith, Ottawa	0	0	0	16
Smith, Toronto	0	0	0	25
Shields, Ottawa	0	0	0	6
Kilrea, Ottawa	0	0	0	8
Gray, Toronto	0	0	0	2
McVeigh, Americans	0	0	0	10
Dye, Americans	0	0	0	4
Goudreault, Canadiens	0	0	0	4
Carson, Canadiens	0	0	0	2

American Division

W. Cook, Rangers	3	2	7	15
Cooper, Detroit	5	1	6	4
Hay, Detroit	4	1	5	2
Ripley, Chicago	4	1	5	8
Lewis, Detroit	3	2	5	4
Keeling, Rangers	3	2	5	10
Boucher, Rangers	2	3	5	0
F. Cook, Rangers	4	0	4	16
Irwin, Chicago	3	1	4	4
Frederickson, Boston	3	1	4	20
Oliver, Boston	3	1	4	6
Thompson, Rangers	3	1	4	10
Murdock, Rangers	2	2	4	10
Arbour, Chicago	3	0	3	8
Herberts, Detroit	2	1	3	6
Weiland, Boston	2	1	3	2
Milks, Pittsburgh	1	2	3	4
Drury, Pittsburgh	2	0	2	10
Clapper, Boston	2	0	2	12
Noble, Detroit	1	1	2	18
Shore, Boston	1	1	2	35
Denneny, Boston	1	1	2	2
Connors, Detroit	1	1	2	14
Abel, Rangers	1	1	2	6
White, Pittsburgh	0	2	2	10
Mackay, Pittsburgh	1	0	1	2
Darragh, Pittsburgh	1	0	1	4
Wentworth, Chicago	1	0	1	12
Holway, Pittsburgh	1	0	1	10
Gainor, Boston	1	0	1	10
Loughlin, Chicago	0	1	1	8
Keats, Chicago	0	1	1	0
Gottselig, Chicago	0	1	1	6
Galbraith, Boston	0	1	1	12
Brophy, Detroit	0	1	1	2
McKinnon, Chicago	0	0	0	28
Taylor, Chicago	0	0	0	10
McKinnon, Pittsburgh	0	0	0	16
McCaffrey, Pittsburgh	0	0	0	14
Hitchman, Boston	0	0	0	18
Johnson, Rangers	0	0	0	14
Bourgeault, Rangers	0	0	0	8
Green, Boston	0	0	0	6
Cotton, Pittsburgh	0	0	0	15
Traub, Detroit	0	0	0	20
Fraser, Detroit	0	0	0	8
Lane, Rangers	0	0	0	18
Boyd, Rangers	0	0	0	5
Couture, Chicago	0	0	0	4
Hoffinger, Chicago	0	0	0	10
Smith, Pittsburgh	0	0	0	2
McCurry, Pittsburgh	0	0	0	2
Aurie, Detroit	0	0	0	8
Oatman, Rangers	0	0	0	2

Our Boarding House - - - - - - - - - **By Ahern**

Fight Results

WINS ON TECHNICAL KNOCK-OUT.

NEW YORK, N.Y., December 18 (Canadian Press). — "Kid" Chocolate, Cuban bantamweight contender, won on a technical knock-out in the eighth round of his ten round match with Emil Paluso, of Salt Lake City Utah, at the St. Nicholas Arena here last night.

DEFEATS PETERSON.

COLISEUM, Chicago, December 18 (Canadian Press). — Tommy Loughran, of Philadelphia, world's light-heavyweight champion, defeated "Big Boy" Peterson, of Minneapolis, in ten rounds.

DEFEATS TORONTO BOXER.

BUFFALO, N.Y., December 18 (Canadian Press). — Willie Lavin, of Buffalo, 156 defeated "Pepper" Freeman, Toronto, 162½, in ten rounds of slow boxing here last night. Jack Manley, 153, of Wilkesbarre, won from Harry Fuller, Niagara Falls, 151, in the eighth round when Fuller was disqualified for hitting low, after being warned.

HOCKEY SCORES.

Can-Pro.

Kitchener, 2; Hamilton 0.
Windsor 2, Niagara Falls 2.

Junior O.H.A.

Marlboros 8, Varsity 7.
Toronto C. C. 4, Parkdale C. C. 3

BELANGER IS GIVEN DECISION

Lewis Disgruntled Over Actions of Referee—Leaves Ring in First Round.

WELTERWEIGHT TITLE BOUT.

TORONTO, Ont., Dec. 18 (Canadian Press).—Apparently disgruntled over the actions of Referee Lou Marsh, Ted "Kid" Lewis of England, former welterweight champion of the world, stalked from the ring at the Coliseum here last night in the first round of his scheduled ten-round bout with Charley Belanger, of Winnipeg. Belanger was awarded the decision. The fight was billed as a title affair for the light heavyweight championship of the British Empire. Belanger, who had the better of the argument during the short milling, outweighed his opponent by fifteen pounds. The weights were: Belanger, 177½; Lewis, 162½.

It was announced from the ring a few minutes after the sudden termination of the fight that Lewis' purse had been ordered withheld by the Boxing Commission, and that the money would be given to charity.

Ordered Mouthpieces Removed

The fight was scarcely under way whn Referee Marsh halted proceedings and ordered Lewis to remove a rubber mouthpiece. "He has one, too," said the ex-welterweight king, nodding toward Belanger. The Canadian lightweight champion trotted to his corner and tossed away the mouthpiece. Lewis stood in the centre of the ring and not until Marsh had repeated his order several times to "take them out" did he walk to his corner and toss the mouthpiece away. As soon as the battlers begun mixing again, Marsh warned Lewis about holding in the clinches and refusing to break. The official dived between the pair a few times and by main strength hauled Lawis away, until finally Lewis held up his hand and then marched quickly to the ropes, hopped through and walked briskly to his dressing room. The crowd looked on in amazement, and Belanger was at once proclaimed winner. The Winnipeg slugger had landed a few hard blows when he could free himself from Lewis, while the latter had attempted to counter at close fighting. Lewis looked to carry several pounds of excess weight around the waist, while Belanger appeared in the pink of condition.

Preliminaries

The semi-final between Red Bragan, of Toronto, and George Fifield, Toronto, former Canadian welterweight champion, provided lots of action, Bragan gaining the decision of the judges.

Art McCann, of Toronto, and Cliff Graham, Toronto, both 136 pounds, began their eight round affair in tame style, but finally McCann took the upper hand by his solid body punching, and earned the dicision.

Bobby Booth, Toronto, 130 pounds, and "Pop" Humphries, England, 128½, put on a smart slugfest over the six-round route that went to Booth.

Ernie Brooks, Toronto, 117½ pounds, gained the decision in the four round opener over Bobby Ayrton, of Winnipeg, 117½.

WINDSOR IN THIRD POSITION

Bulldogs Blank Niagara Falls Cataracts 2-0 in Fast Tussle.

HAMILTON LOSES 2-0.

WINDSOR, Ont., Dec. 18 (Canadian Press).—Offering such a strong defence that the visitors had barely a half-dozen scoring chances all night, the Windsor Bulldogs blanked the Niagara Falls Cataracts here last night and tied them for third place by the 2 to 0 victory.

Dutchmen Win 2—0

HAMILTON, Ont., Dec. 18 (Canadian Press).—Blocked at every turn by a powerful defence and remarkable goalkeeping made almost marvelous by the hurried shooting of the opposition, Hamilton dropped further back in the race for Canpro honors here last night by losing a 2 to 0 decision to the fast-going Flying Dutchmen of Kitchener.

HUMAN DYNAMITE

Frank Nighbor, the man who made the poke check a thing of beauty, and known as the Pembroke Pippin and the "Nonpareil" is to some enthusiastic admirers, the Willie Hoppe of hockey. He perfected the poke check, now in general use, and has more imitators for his patent than Charlie Chaplin has for his trick walk.

Nighbor is starting his nineteenth year in pro hockey with undiminished vigor. He began as a pro in Port Arthur in 1912, and then went to the coast after a season with Toronto. He proved a sensation on the Pacific coast and was a notable scorer. Ottawa grabbed him in 1916 and he has been in the capital ever since.

Nighbor is the traffic cop of hockey and it is a case of detour right or left when he is at his accustomed station. In recent years he has not been such a strong offensive factor. He led the N.H.L. goal-getters in 1918. He is still a potent performer, however, when it comes to protecting goals.

Nighbor is an ardent fisherman and hunter, a better than average golfer and plays a rattling game of baseball. He is a serious thinker, and a high-class type of athlete; in fact a model for aspiring players whether amateur or pro. It was his persistency at tying up opposing forwards that resulted in the anti-defence legislation now in the N.H.L. rule books. Nighbor comes from Pembroke, a hotbed of hockey, and is one of the "solid citizens" of that enterprising town.

FAMOUS HOCKEY GAMES OF PETERBOROUGH TEAMS

By F.D.C.

The celebrated Colts attained their greatest fame in 1901 when they won the Junior O.H.A. championship, having the satisfaction of beating in the finals the strong Stratford Indians who had defeated them in the last series the year before.

The 1901 series was peculiar inasmuch as both teams won on their own ice by a shutout, the Colts at home by 12 to 0 and the Indians in Stratford by 7 to 0. The latter result is explained, however, by the fact that the Colts played the last game shorthanded throughout, by reason of the illness of one of their players and the refusal of Stratford to drop a man to even up.

The Colts that season had ridden roughshod over all opposition. They beat the Kingston Frontenacs so badly here that Kingston defaulted their home game and the same thing happened when Barrie came down for the semi-finals. The Colts won 27 to 0 and Barrie threw up the sponge without waiting for a game on their own ice.

Then came the finals, with Stratford coming here on February 23 for the first game. It was another walkaway for the Colts who were at the top of their form and were all over the western champions. At half time it was 5 to 0 for Peterborough and in the second half they ran in seven more counters without a reply on the part of the Indians. F. Whitcroft played sensational hockey for the Colts finding the nets behind Woods seven times during the game while he gave the pass for several other counters. On the Stratford team were several players afterwards famous including the Edmund brothers and Wally Hern, well known in later years to Peterborough fans as a splendid referee. Hern also shared with Harold Armstrong of Peterborough and Steve Rice, now with the Toronto Can-Pro League team, the distinction of having played on junior, intermediate and senior O.H.A. championship teams.

The return game was played in Stratford on February 28 and en route ill luck hit the Peterborough team when Elmer Smith, one of their forwards, was stricken with pneumonia and was, of course, unable to play. There was no spare man with the team and no time to get one through from Peterborough, and so the Colts had to go on the ice with only six men. The Stratford manager declined to drop a player to even up the situation and were, of course, within their legal rights in such a decision, although their sportsmanship was sharply criticized by Provincial papers.

The Colts with a twelve goal lead decided to play a defence game and the result was that they were constantly being attacked. However despite the handicap under which they played they put a stubborn resistance that their lead was never seriously threatened. The Indians scored three goals in the first thirty minutes and only one better in the last half so that the Colts skated off the ice Ontario champions by a five goal margin. That was almost 29 years ago and since then Peterborough has never reached the junior finals.

The teams:

Stratford—Goal, Woods; point, R. H. Edmunds; cover, Forbes; forwards, Edmunds, Hern, Schweitzer, Fraser.

Peterborough— Goal, Brundrette; point, Cavanah; cover, H. Armstrong; forwards, Whitcroft, Morgan, King.

Referee—H. Jack, Toronto.

To-morrow—The highest scoring local game on record.

SUPPORT the town that supportsyon BUY AT HOME

Settle The Question of HIS GIFT at - GRAFTON'S Where Choice is Best And Value Greatest!

Men's Fine Shirts

Plain White, Tan, Heliotrope, Fancy Pattern Broadcloths both with separate collar and collar attached. A line of Shirts worth $2.50, and sold at Grafton's Special Christmas Price of .....

$1.95

Men's Gloves

Give Him the GLAD HAND by letting your Gift be Gloves from Graftons. Fine Unlined Suede and Cape, also Wool Lined in both leathers. Splendid values at .....

$2.00

Men's Neckwear

When in doubt give Him Ties. Always acceptable. He never has too many. Hundreds of Smart Ties in select patterns, made of Parolis, Swiss and French Silk. Our usual $1.50 value; selling now at .....

$1.00

HAMMOND FAILS TO SET BATTING RECORD

Capitol Entertainment

TO-NIGHT AT 8 P.M.

For every man, Life has four walls that hold him fast! What are your four walls?

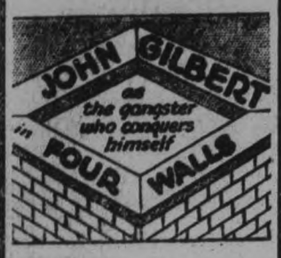

With

Joan Crawford

SCRIP BOOKS MAKE AN IDEAL XMAS GIFT Ask the Cashier!

DON'T FORGET OUR NEW YEAR'S EVE MIDNIGHT FROLIC

ST. JAMES' LEADS CHURCH LEAGUE

Heads Bowling List With Eighteen Wins and Nine Losses.

St. James bowling team are heading the Church Bowling League, Y.M.C.A. alleys, with eighteen wins and nine losses. George street is in second place, having won sixteen and dropped eleven. Despite the fact that St. Andrew's have not played as many games as the rest of the league they are in third position, with fifteen games won and nine lost. If they win their six games this week they will head the league, being tied with St. James. Trinity has won twelve and lost 15, and Murray street ten and lost fourteen. Murray street also have six games more to play this week, which gives them a fighting chance for third position. All Saints is shovelling manfully away in the cellar with a load of four wins and twenty three losses. There is a spirit of real competition in this league and when the St. Andrew's bowl a double header against St. James and Murray street on Monday there is going to be some lively stepping. Murray and All Saints, Trinity and George street are slated to meet on Thursday. These games will finish up the first half of the schedule and the winner of this one will meet the winner of the second half for the championship. Honors for high single go to Fred Cripps of the St. James' team. Billingsley also of St. James, holds the high triple with a nice total of 739.

BRITISH PLAYER FALLS SHORT OF RECORD BY 36

Hammond Scores 251 Runs After Three Days of Batting.

PRESENT RECORD 287.

English Team Sets New Mark For First Innings in Test Matches.

SYDNEY, N.S.W., Dec. 18 (Canadian Press Cable, via Reuters').—Wally Hammond's splendid batting in the first innings of the second test match against Australia was ended to-day, just 36 runs under the highest score ever made by an Englishman against Australia. After batting for 7½ hours in an innings extending over three days, Hammond unluckily played a ball on his own wicket. He scored 251, included in which were 30 hits which went for 4 runs each. The record, made by Foster here in 1903, is 287.

Sets New Mark

England's first innings was a new record for all time in test match cricket, their score reaching 636. Australia had one hour's batting in their second innings and lost one wicket for 39 runs. Their first innings score was 253.

Scores:

Australia, first innings	253
Australia, Second Innings.	
Woodful, not out	17
Richardson, c Hendren, b Tate	0
Hendry, not out	21
Extras	1
Total, for 1 wicket	39

Kippax, Ryder, Nothling, Oldfield, Grimmett, Blackie, Ironmonger to bat.

England, First Innings

Sutcliffe, c Hendry, b Ironmonger	11
Hobbs, c Oldfield, b Grimmett	40
Hammond, b Ironmonger	251
Jardine, run out	28
Hendren, c Richardson, b Blackie	74
Chapman, c Ryder, b Blackie	20
Larwood, c Ryder, b Grimmett	43
Geary, lbw Blackie	66
Tate, lbw Blackie	25
Duckworth, not out	39
White, s Oldfield, b Henry	29
Extras	10
Total	636

Bowling Analysis

Nothling, no wickets for 60 runs; Grimmett, two for 191; Ironmonger, two for 142; Blackie, four for 148; Ryder, none for 22; Kippax, none for 11; Hendry, one for 52.

VIEWS ON SPORTS

Entries will be received in the Junior and Senior groups of the City League at a meeting to-night in the Chamber of Commerce at 8 o'clock.

* * * * * * *

All teams desiring to enter in either of the groups in the City League should have representatives at the hockey meeting to-night.

* * * * * * *

The pro. magnates of the N.H.L. are discussing methods to stop the goalies who deliberately hold the puck, when their side is short-handed or being hard pressed. It is also likely that some penalties will be drawn up to prevent the long heaving of the puck up the ice to waste time when a team is defending a lead.

* * * * * * *

Rumor has it that the Canadiens are considering selling Howie Morenz to the New York Americans. Morenz is without any doubt the fastest and most versatile hockey player in the N.H.L.

* * * * * * *

There is a meeting of O.H.A. referees in Toronto to-morrow at which the rules will be considered and agreement reached on their interpretation.

* * * * * * *

The Oshawa Intermediates had their first practise of the season at the Toronto Varsity Arena on Saturday evening. There were twenty-three players present and some of those who especially were prominent were Alex Park, formerly of Toronto, who will cover centre ice, and Joyce, of last year's team.

* * * * * * *

Two minutes after the start of the bout between Ted "Kid" Lewis and Charlie Belanger, the Canadian light heavyweight champion, Lewis walked from the ring refusing to fight further unless the bout was conducted the way he wanted it. Belanger had just landed two rights to Lewis' jaw when suddenly the old ringmaster found the going too rough and slipped under the ropes; Referee Marsh raising the arm of Belanger giving him the vitory in the fiasco.

* * * * * * *

The Black Hawks will have to find some other city in which to play their games after December 23, for on and after that date the Coliseum, the only ice rink of any account in Chicago, will be used for boxing bouts. The owners of the club are already deep in debt, since the failure of the team to get any place in the leagu has kept the attendance low. It is likely that next summer the club will build a stadium in Chicago and then hope for better times.

BOXER OF ABILITY

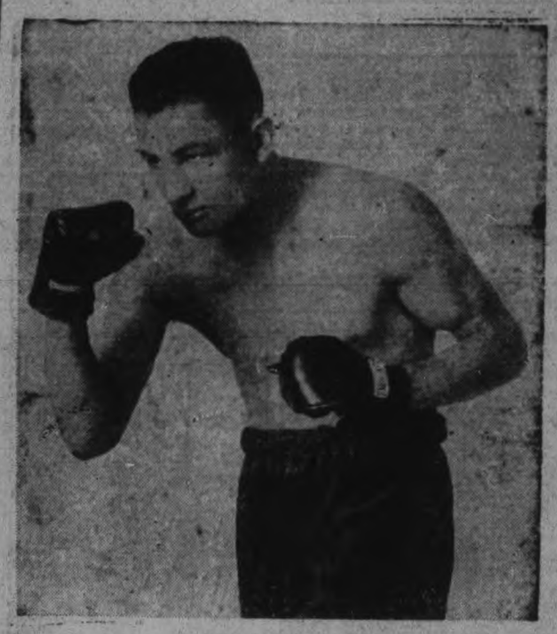

CHARLIE BELANGER.

Despite the short duration of his bout with Ted Lewis last night and its unsatisfactory ending, Charlie Belanger, Canadian heavyweight champion, satisfied the fans that he is a boxer of ability. In the first round of his bout with Ted Lewis, the former welterweight, at Toronto last night, Ted Lewis became disgruntled at the actions of the referee and quit the ring.

'DUKES' WIN IN OVERTIME

University of Toronto Extends Marlboro Sextet—T.C.C. Defeats Parkdale.

FAST FIXTURE.

TORONTO, December 18. — The Toronto Canoe Club and Marlboros won the O.H.A. junior double-header at University of Toronto arena last night, the former defeating Parkdale Canoe Club 4 to 3, and Marlboros going overtime to trim University of Toronto 8 to 7. While both games were close, the U. of T.-Marlboros fixture was by far the more exciting from the spectators' standpoint, and was forced into overtime before a winner was decided. In both games the losers scored the first goal, but their lead was soon overcome. The Paddlers' game was a case of superior skating by the Red Ringers being offset by clever goal-keeping by Nurnberger in the opposition's goal.

The Marlboro-U. of T. game was freakish in that the goals were easily earned by both teams. The long shots that were carelessly handled by both goal keepers and that often resulted in scores were perhaps directly the cause of the worn out condition of both teams when the game ended. At the finish there did not seem to be enough strength in either sextet to continue any longer. In the first session of overtime they played mechanically and made some clever rushes on the goals.

Toronto Canoe Club's 4 to 3 victory over Parkdale Canoe Club provided plenty of excitement for the fans. The Red Ring players won out in the final period after trailing their opponents through nearly every stage of the contest. Although the teams were on even terms at the end of the second period, it was Parkdale who took the lead in each frame, and but for injury to Nurnberger, their goal keeper, in the final frame, the Parkdale Paddlers might have held the advantage they gained at the beginning of the final session.

The art of alphabetical writing is probably the most important invention ever made by man, and the glory of its invention belongs to the Phoenicians.

SURVEYORS.

SMITH & SMITH—Land Surveyors and Engineers. Offices: 332½ George street. 'Phone 643. Lindsays 'phones 593, 242.

F. T. WEBSTER, Ontario Land Surveyor. Registered Professional Engineer, formerly of Ottawa. 'Phone 2540.

REGENT - Now Playing

"The News Parade"

Romance, Thrills, and Adventures of a Newsreel Cameraman—with

SALLY PHIPPS and NICK STUART

COMEDY : Regent Orchestra : FOXNEWS

DEFENDANT WINS DAMAGE ACTION

Mrs. Ida Kelly Loses $250 Suit Brought Against Walter Head.

$500 JUDGMENT.

The cases coming before His Honor Judge Huycke at the December sittings of the General Sessions of the Peace were finally completed yesterday afternoon.

In that of Mrs Ida Kelly vs. Walter Head in which Mrs. Kelly was suing for $250 for damages said to have been suffered through injuries recieved in accident on the corner of Aylmer and Brock streets, in which, it was claimed, the defendant with his car ran into Mrs. Kelly while she was attempting to cross the street.

The defendant claimed while driving at a moderate rate of speed and taking all precautions to miss the plaintiff, who first stopped at the corner to allow him to proceed, and then, suddenly changing her mind, ran into the side of the car, in spite of his efforts to guide his car from her path.

The jury brought in a verdict which placed all the negligence for the accident on Mrs Kelly and allowed her no damages.

The jury consisted of Charles Graham, Norman Harper, Bernard Pitchford, Harry Woodbeck, Clarence Harper, David Glass, George Miller, Edgar Milne, H. S. Sanderson, J. N. Payton, Harry Wildman and Wm. Steele.

Hon. G. N. Gordon, K.C., appeared for the plaintiff and Wilfrid Huycke for the defendant.

W. H. Thompson, 107 Haslett street, received a judgment for $500, the full amount of his claim, against the firm of McColl Bros., wholesale gasoline and oil merchants. The damages arose from the presence of fumes from a large quantity of gasoline which escaped from one of the McColl tanks, and which pervaded the atmosphere surrounding the Thompson home to the discomfort and annoyance of the Thompson family. The fumes were so strong that they filled the whole house, and were especially pungent in the cellar, to such an extent that, at one time, the Thompson family considered leaving their premises.

V. J. McElderry appeared for plaintiffs and J. O'Brien for the defendants.

VETERINARY.

DR. W. F. McELROY, Vet. Sur. Office and Residence, 290 Charlotte street, Charibond Building, Peterborough. 'Phone 1622J.

MEDICAL.

DR. C. C. CRAGG, Eye, Ear, Nose and Throat. Office, Clinic Building, corner Charlotte and Reid. 'Phone office 2000, house 1618.

DR. W. S. FITZPATRICK—Physician and Surgeon, 240 Hunter street west, Graduate of Babies' Hospital, New York City. Specialist in Diseases of infants and children. Office hours: 2-4, 7-8 p.m. 784-115-3299

DR. BUCHANAN, F.R.C.S., Edinburgh M.R.C.S. Eng. L.R.C.P., London, Eye, Ear, Nose and Throat Specialist. Hours, 9-11, 2-4 p.m., and 7-8 p.m. 'Phone 519. Office, corner Water and Murray streets.

BARRISTERS AND SOLICITORS

EMMETT F. SHEEHY—Barrister and Solicitor, Bank of Commerce Building, corner Hunter and Water streets, Peterborough. Money to Loan. 'Phones: Office 2168, Residence 1307. 1yr-June2,29

J. A. O'BRIEN—Barrister, Solicitor, &c. Money to Loan. 395 George street, Peterborough. 'Phones 689 and 2543. 26d-114-1174

GORDON & ELLIOTT—Barristers, Solicitors, Notaries. Money to loan on easy terms. Special attention to Patents and Trade Marks. 'Phone 219. Hon. G. N. Gordon, K.C., Alex L. Elliott.

J. R. CORKERY, Barrister, Solicitor, Notary Public. Office: Ground Floor, 414 Water street, Peterborough. Five doors North of Hunter street. Money to loan at current rates on easy terms.

R. R. HALL—Barrister, Solicitor, etc., Peterborough, Ont. Office, corner of Hunter and Water streets, over the Canadian Bank of Commerce. Trust Funds to loan on easy terms of payment.

JAMES FORDYCE STRICKLAND—Barrister, Solicitor, Notary Public, Peterborough. 'Phone 191. Money to loan. 376 Water street.

WILFRID F. HUYCKE — Barrister, Solicitor, Notary Public, 395 Water street. Telephone 239.

PECK, KERR & McELDERRY—Barristers, Solicitors and Notaries. Office, Water street, Peterborough. Money to loan at the lowest current rates of interest. Telephone 1950. E. A. Peck, F. D. Kerr, K.C., V. J. McElderry.

THEATRES

AT THE REGENT.

ADVENTURES AND ROMANCE OF NEWSREEL MAN MAKE ORIGINAL, AMUSING FILM

"The News Parade" Takes Nick Stuart and Sally Phipps to Havana, New York, Palm Beach in Swift Plot.

From Lake Placid's icy mountains to Havana's coral strands moves the swift plot of "The News Parade," the Fox picture featuring Nick Stuart and Sally Phipps that opened at the Regent Theatre last night. Between these two extremes of temperature there are stops in bustling New York City and languid Palm Beach.

It's an original idea for a picture, and it makes excellent entertainment. Early in the story, it develops that the "We" of Lindbergh and his plane has its counterpart in the "We" of a newsreel man and his camera. Newsreel Nick shows a touching solicitude for his battered Fox News camera, even at the risk of his life.

But "The News Parade" is no mere glorification of the news-reel cameraman. It is a complete feature picture, with a lovely heroine, a love story, a villain and everything. Newsreel Nick has been assigned to get the picture of Brandon Hurst, playing an eccentric old millionaire who hates cameras and cameramen. In pursuing the old moneybags about the world, Nick falls in love with his daughter. To win her, he has to foil a couple of villains, impersonated by Earle Foxe and Cyril Ring. Of course he does, but not until after several adventures and a battle or two.

The story was written by Director David Butler and William Conselman after conferences with Truman H. Talley, director in chief of Fox News. Both Talley and Russell Muth, one of his crack cameramen, appear in the picture.

If there is any justification for Butler to leave a brilliant career as an actor, especially after playing Gobin, the street cleaner, in "7th Heaven," "The News Parade" furnishes it.

AT THE CAPITOL.

JOHN GILBERT IN "FOUR WALLS"

If it's a John Gilbert picture, it's sure to be interesting. "Four Walls" isn't an exception to the rule. This actor with the electric eyes and a positive genius for seeming to live the roles he enacts, rather than just dramatize them, is one of the major artists of the screen.

It is a picture that by means of episodes which afford glimpses of the life of a gang leader and his regeneration, tells a dramatic story. As is always the case with Gilbert's characterizations, the moral is not allowed to spoil the effects of the drama. In this production he is a gangster and a jailbird, Benny Horowitz, who lifts himself by the uncomfortable and difficult process of using his own bootstraps as a lever. Instead of relying on a woman to help him as most of the modern heroes seem to do, he fights his way to a clean life against her influences, and then the lady, not to be outdone, does a virtuous backflip, and resolves to go straight herself.

A product of Hester street and the East Side, Benny Horowitz shoots a rival gang leader, Duke Roma, in a fight over Benny's girl, Frieda, a part played splendidly by Joan Crawford.

When Benny emerges from Sing Sing four years later, he has resolved to go straight, and the temptations of Frieda and his gang fail to shake his resolve. Then the girl, repulsed by him, rouses his jealousy by taking on his former lieutenant, Monk (Louis Natheaux) as an admirer, and the resulting fireworks are done in the very best Gilbertian manner. The way in which Benny treats his sweetheart is peculiar in the extreme. Fighting against her influence, he has a difficult time. It is only when he gives in and is ready to go back to the gang, and his former life, that the girl does an 'about face' and gives him the surprise of his life. Incidentally she pushes Monk over the parapet of a very high building and his exit from the picture is sudden and effective.

There are several characterizations in this picture which come quite up to the level of the fine work of the star, and his leading lady. They are Benny's mother, Mrs. Horowitz, played by Vera Gordon, his friend, Bertha, who loves Benny in a dog-like way that gets the return such devotion usually receives in real life; and the 'dick' or detective, a fat, whistling, keen-eyed gentleman, who watches Benny like a hawk. This actor, who, incidentally and quite oddly, as far as pictures are concerned, has the final appearance in the picture, closing the door with a whistle that brings "The End" to the screen, is Robert Emmett O'Connor.

The comedy for the program is a Neal Burns mixup entitled "Mad Scrambles," with a good deal of real fun in its giggly episodes.

The Pathe News affords a peep at the drama of real life. The menu for the first half of this week in this entering review includes glimpses at varied portions of the human round. There are fat babies eating sugared apples at a New York Community House party; there is 'High Strung,' a winner of a $50,000 purse in a great race; the Japanese heir-apparent, and his bride going through the involved ceremonies of an Oriental wedding, Premier Squires of Newfoundland smiling at his supporters in a recent election, and the body of the Empress Marie being borne to its last resting place at Copenhagen. —Jeanette

IN THIRD POSITION.

HOWIE MORENZ,

Les Canadien sharpshooter, who is tied with his team mate, Joliet, and Bill Burch, of the New York Americans, for third position in the N. H. L. statistics.

PROSPECTORS MISSING

CHAPLEAU, Dec. 18.—(Canadian Press).—Provincial Police have instigated a search for two prospectors, Jim Allen and companion named Donavan, both of Montreal, who "went in" from Amyot on a prospecting trip about a month ago. No word has been received of them and grave fears are now held for their safety. The men carried only ten days supplis.

"THE IDEAL CHRISTMAS GIFT"

A

Stromberg-Carlson RADIO

ATTRACTIVELY PRICED

There is Nothing Finer Than Stromberg Carlson

No. 636 Stromberg-Carlson Art Console, without Tubes or Cone Speaker, $300.00.

No. 635 Stromberg-Carlson Treasure Chest, without Tubes or Cone Speaker, $235.00.

WATSON

Tire and Radio Supply Co.

446 GEORGE ST. - PHONE 968

Peterboro's Largest Tire Dealer.

3d-14,18,21

Peterborough is the Portal to the Garden of Eden

Where will you find so many lakes, rivers and brooks, with such clean water and the best sporting fish?

Consequently we sell a large quantity of fishing tackle every year, but although a small proportion is left at the end of each season, we have never yet offered it at reduced prices, because fishing tackle does not deteriorate.

Fishing Tackle Priced Away Down

This year, HAVING TO MOVE, it is altogether different with us. We are offering all left over tackle at GREATLY REDUCED PRICES.

STEEL CASTING RODS, priced at $10.00, REDUCED TO $5.00.

THINK OF IT!—HOP TO IT! And STEEL RODS AS LOW AS $1.00.

When you have a dandy fish hooked, a slick working reel gives you a thrill clear to the toes. SURPRISE DAD WITH ONE IN HIS STOCKING and see him dance!

Sports have been in looking for a Bait that they know catches fish. When they learned the price they bought three and four of them—you lose them you know.

GET THERE—BEFORE WHAT YOU WOULD LIKE IS GONE!

The Kingan Hardware Co. Ltd.

SHELF AND HEAVY HARDWARE

Phone 2300 Wholesale and Retail 359 George St.

HOUSE OPENS JANUARY 30

Old Age Pensions Act Is Scheduled To Come Before Ontario Legislature.

NEW POLICE REGULATIONS.

TORONTO, Ont., Dec. 18. — Premier Ferguson announced last night that the third session of Ontario's Seventeenth Legislature will open on Wednesday, January 30.

This early assembly—the earliest opening date since 1921 —has been called, it is understood, in order that the business of the House, which usually runs some seven or eight weeks, may be wound up before Easter.

The Government will be one man stronger this session than last, due to the election of Foster Moffat (Cons.) over M. A. McCallum (Progressive) in the South Bruce by-election of last June. Two other new members-elect with Mr. Moffat, will make their debut at the approaching session They are Controller William Morrison, (Cons.) East Hamilton, and Edward Dunlop, (Cons.) North Renfrew.

While the government has just begun to whip its legislation into shape, there is every indication that a tidy parcel of it will have been brought down before the House writes finis to its 1929 deliberations. This legislation will include—as definitely announced by the Prime Minitser—an Old Age Pensions Act. Attorney General W. H. Price will bring down acts to regulate real estate brokers and salesmen, and to make policing of municipalities by the provincial force optional with counties and districts.

House leadership will be exactly the same as before with Premier Ferguson on the one side and W. E. N. Sinclair and J. G. Lethbridge guiding the destinies of the Liberal and Progressive Opposition groups respectively, on the other.

Havelock

(Examiner Correspondence).

HAVELOCK, Dec. 18.—People Bros. of Belmont sold two thorough bred Ayrshire cows last week to George Pearson and Sons, Avonside Farm, at Waterdown.

Mr. and Mrs. R. A. McBride, of Bethany, were the recent guests of Mrs. M. Sexsmith.

Mr. Harry Sexsmith spent a few days last week with friends in Smith Falls.

Special Prayer For King Offered In Synagogue

At a gathering of Jewish citizens in their Synagogue on Saturday at 9 o'clock a.m., a special prayer was made for King George, at which all the Jewish men and boys in the city were present.

The ceremony was held by Rev. A. Fine.

During the prayer, the Holy Toreh, which is used only on very special occasions, was used, everyone standing until the ceremony was over.

The Jewish citizens of Peterborough are very loyal to their King and country, and were most sincere in their wish for the health of the King, which has been causing much alarm during the past month.

BELMONT INSTITUTE HOLDS MEETING

Mrs. J. A. Sexsmith Gives Report on Recent Provincial Convention.

(Examiner Correspondence)

HAVELOCK, Dec. 18.—Mrs. J. A. Sexsmith, gave a very interesting report at the regular meeting of the Belmont Women's Institute on Thursday last, of the twenty-seventh annual convention of the Women's Institute for Central Ontario which was held in Toronto on November 27, 28 and 29 last. Mrs. Sexsmith spoke of the welcome which Mayor McBride extended to the members of the Institute to what he considered the best governed city in the country and he advised the ladies to attend the winter fair. He also complimented the Institute on its activities. A banquet was tendered the delegates by the Robert Simpson Company and special busses were put on their service to convey them to the winter fair. Some of the resolutions as read at the convention were: To study the League of Nations; that the institute are in favor of paying the married men in prison the money to go towards the support of their families, and also that they disapprove of the school books being changed so frequently.

The president presided for the business session when it was decided to donate ten dollars to the Muskoka Hospital for consumptives ten dollars to an Institute for the Blind at Toronto and a layette valuet $5.00. The program consisted of a reading by Mrs. W. E. Anderson; community singing and a demonstration by Mrs. A. Russell on table setting and serving. A social hour was spent at the close.

FRECKLES AND HIS FRIENDS SAY—

"Gee, We're Happy, Santa's Happy, and a Lotta Kids Will Be Happy If All of You Will Be Santa Pals."

TILLIE THE TOILER — By Russ Westover

BRINGING UP FATHER — By George McManus

OLIVER'S ADVENTURES — By Gus Mager

BOBO BAXTER — By Rube Goldberg

THE CLANCY KIDS — By Percy L. Crosby

SOUTH AMERICA TURNS TO PEACE

Paraguay Mobilizes, But Has Accepted Offer of Mediation.

WASHINGTON, Dec. 18 (Canadian Press).—The men of Paraguay steadily turned from plowshares to swords last night while awaiting Bolivian response to the offer of mediation by the Pan-American Conference for conciliation an darbitration. Paraguay has accepted the offer and Bolivia had promised a definite reply as soon as its President and Congress had considered it.

Meanwhile Paraguay went ahead with her mobilization, enlisting thousands and starting them toward the front in the Gran Chaco, almost as soon as they were in uniform. No further reports came back yesterday of clashes between the border forts, where armed forces of the two nations lie in watchful readiness, with a victory for each already written in blood.

Last night it was announced that the advance of the Bolivian troops had been halted and their commander ordered not to attack the Paraguayans.

JOLIETTE ELECTS OFFICIAL LIBERAL

C. E. Ferland Has Majority of 2,263 Over the Independent Party Candidate.

MONTREAL, Que., Dec. 18 (Canadian Press).—C. E. Ferland, official Liberal candidate, is the new member of Parliament for the county of Joliette, having defeated Rene L. Guilbault, Independent Liberal, by 2,263 votes in yesterday's bye-election necessitated by the elevation of J. J Denis, former Liberal M.P., to the Superior Court Bench.

COBOURG EXECUTIVE MEETS IN GRAFTON

Encouraging Reports Are Heard at W.M.S. Presbyterial Meeting.

(Examiner Correspondence)

WOOLER, Dec. 18.—The Executive Committee meeting of the Cobourg W.M.S. Presbyterial was held at Grafton on Friday, December 14, at the home of Mrs. W. H. Johnston who served lunch at noon with the help of other members of the Missionary Society.

Mrs. S. L. Terrill, 2nd vice-president of the Presbtyery, conducted the devotional exercises in the morning after which Mrs. J. W. Roberts, president, took charge of the meeting. Mrs. Fields, of Cobourg, 1st vice-president, gave a very interesting report of her work in the western section of the Presbytery.

Mrs. Terrill gave her report of the work done in the eastern section. The advance of the work was shown by a new Auxiliary in each section. Encouraging reports were heard from the following secretaries of departments: Young People and C.G.I.T. work, Mrs. H. B. Neal of Wooler; children's work, Mrs. McKee of Baltimore; associate helpers, Mrs. John George, Millbrook; strangers' secretary, Mrs. W. H. Johnston, Grafton; supply secretary, Mrs. Fred Snelgrove, Brighton; literature, Miss A. Henwood, Port Hope; Christian steward, Mrs. Mears, Port Hope; Missionary Monthly, Mrs. McKinnon, Cobourg.

An itemized treasurer's report was given by Mrs. Rose Maitland, Brighton. Plans were made for the Presbyterial meeting which will be held at Brighton on January 30 and 31.

Advertise in The Examiner

Christmas Cheer

The Examiner will this year collect parcels for distribution through the organized channels at Christmas.

All organizations are requested to write telling the name of the organization, about how many families are cared for, and the name of the person and address where parcels should be sent.

The Examiner is doing this—

1.—To assist these church, fraternal and service organizations;

2.—To help those who need Christmas cheer;

3.—To give Examiner neighbors the opportunity to make Christmas brighter for themselves by bringing happiness to others.

No parcels will be distributed to homes by The Examiner; they will be divided equitably among the agencies referred to.

Please rush the information desired.

SANTA'S PALS,
c/o The Examiner.

Name of organization .....

Number of families cared for .....

Name and address of person to whom parcels should be sent for distribution .....

'PHONE 1600

We Will Send For Your Copy.
RATES IF CHARGED
1c per Word or Figure Each Insertion
RATES IF PREPAID
1½c per Word or Figure Each Insertion.

a For Sale—General

ORDER HEINZ DILL PICKLES—6 for 25c. Habeco Stores. 18d-tu,th-143-3802A

BABY CARRIAGE, GOOD CONDITION; price $6.00. Apply 203 Rink. 3d-143-4716A

CHRISTMAS TREES. 'PHONE 1294W. 292 Woodbine. 3d-143-4712A

CHRISTMAS TREES FOR SALE. 'Phone 1269R. 6d-12,13,14,18,19,20-4564A

CHINCHILLA RABBITS, PEDIgreed stock. Apply 196 River Road, or write. 3d-143-4719A

SIX-TUBE RADIO FOR SALE, cheap 'Phone 802. Evenings 3280. 3d-144-4761A

OAK CABINET PHONOGRAPH, with 12 Records, almost new. Apply Evenings, 477½ Bolivar, or 'phone 2464W. 3d-144-4759A

A REAL CHRISTMAS PRESENT — cheap—One Used Conn C Melody Saxophone also a Course of Self-Instructing Music. Apply 364 Mark Street. 3d-144-4753A

DRY MIXED SLABS, $2.75; DRY Hemlock, $3.50. Apply A. Deal, 1930W. 6d-145-4704A

CANARIES FOR SALE — FINGERS and Hens. Montreal House. 12d-150-4681A

BIG ART GARLAND COAL HEATER or will exchange for good Wood Cook Stove. Apply James Hatherley, R. R. No. 2, Peterborough. 3d-144-4743A

TWO COCKER SPANIEL PUPS (Male), 8 months old; registered; reasonable. 298 Monaghan Road. 3d-144-4746A

GOOD RECORDS, 5 FOR $1; EXTENsion Tables, $8 up; Kitchen Tables, $2 up; 3-Burner Gas Stove, Large Quebec Heater, Beds, Dressers, Toilet Sets, Rockers, Sideboards, Chairs, Tubs, Dishes, etc. Records Exchanged, Ten Cents. Apply 59 Aylmer (near Perry). 3d-144-4748A

THOROUGHBRED SMOOTH-HAIRED Fox Terrier Dog, off prize stock, pedigree. 270 Rogers. 3d-144-4749A

CHINCHILLA RABBITS, 4 BUCKS and 2 Does; unrelated to any strain throughout this district. Also 1 American-Blue Buck. Cliffmuir Poultry Farm. 'Phone 284. 3d-144-4750A

WOOD, COAL, COKE — ALL KINDS No. 1 Fuel at current prices. Thompson's, 'Phone 2260. 12d-150-4671A

CHRISTMAS PARCELS WRAPPED in fancy tinfoil will present a wonderful impression. This is for sale at The Examiner Office at 5c a sheet. dtf.

ALL KINDS CAR PARTS. GEORGE Martin, Monaghan Road. 'Phone 2170. 78d-158-2634A

TWO PAIR SATIN SHOES, SIZES 2½ and 3; One Pair Brown Strap Shoes, size 3. 'Phone 1328M. 3d-145-4758A

BOSTON MALE PUPS; PRICE REAsonable. 'Phone 1504F. 3d-145-4759A

SEA GULL, SUITABLE BOY OR Girl. 'Phone 3207W. 3d-145-4786A

GREY REED STROLLER AND HIGH Chair, Pair of Girl's Zippers, size 2. Apply 186 Park South. 3d-145-4765A

RANGE, WITH WARMING CLOSET and Reservoir, good condition — $10.00. Apply 403½ London. 3d-145-4767A

BUILDING SCANTLING FRAME, good Pine Coveralding, 12 x 20, 12ft. high; make good Garage. 'Phone 2595W. 1d-143-4776A

EDISON AMBEROLA CYLINDER Phonograph, with 100 Records; a bargain. Apply 417 Dublin Street. 'Phone 1788J. 3d-145-4778A

COLLIE DOG, 1½ YEARS OLD; well trained. Apply 576 Harvey. 'Phone 2168W. 2d-144-4779A

TWO CONGOLEUM RUGS, BEDCouch; nearly new; half-price. 'Phone 2174. 3d-145-4782A

GOOD MIXED SLABS, $2.50 A LARGE Team Load; Hardwood, $6. Purdy Lumber Co. 'Phone 650. 6d-148-4632A

FILLETS OF SOLE, FRESH COD and Haddock Steaks, Winkles, Scallops, Shrimps, Oysters, Fresh Fish Inn, 205 Charlotte Street. 'Phone 1733. 'Phone Evenings 953. 1d-145-4633A

b For Rent—Houses and Apartments

SMALL APARTMENT FULL BATH, room; also Garage for Rent. 'Phone 1462. 3d-144-4754B

TWO OUTSIDE OFFICES IN BANK of Toronto building; heated. Apply Bank of Toronto. dtf-1539C

SIX-ROOMED BRICK HOUSE, CORner Frank and Hall, 'Phone 887W. 3d-145-4772B

THREE ROOMS PARTLY FURNISHed. Apply 345 Rubidge Street. 3d-145-4751B

HEATED APARTMENT IN BANK OF Commerce Building. All conveniences. Apply 427 George Street. dtf-B

HOUSE, CHEAP TO GOOD TENANT; close to C.P.R. 'Phone 2665M. 3d-143-4733B

FOUR - ROOMED HOUSE, LARGE garden; one block west of Charlotte. 12 Frederick Street. 3d-143-4649B

b For Rent—Houses and Apartments

COMFORTABLE HOUSE, $10 MONTH, across River from Rye's Boathouse. James McMartin. 3d-143-4718B

c For Rent—General

FURNISHED LIGHT HOUSEKEEPing Rooms; conveniences; central. 'Phone 2630J. 2d-143-4756C

COSY, BRIGHT APARTMENT. 'Phone 2145M. 3d-143-4701C

FURNISHED ROOM, FIREPLACE; Board if desired. 'Phone 2168W. 3d-145-4790C

COMFORTABLE ROOMS, DAY OR Week. Peterborough Annex, 119 Hunter Street. 6d-146-4734C

IDEAL ROOMS FOR YOUNG MEN in the Y.M.C.A. Dormitory, showers, reading room privileges. 12d-144-4431C

d Real Estate

TWO-STOREY BRICK HOUSE, WITH ½ Acre of Land, Village of Keene. Apply W. A. Nelson, R. R. No. 1, Keene. 3d-143-4722D

f Boarders Wanted

WANTED — BOARDERS, TWO OR Four Girls, $4 Week. 177 Bethune. 3d-144-4760F

g Help Wanted—Male

WANTED—A STRONG YOUNG MAN. Twenty years or under; good habits. Opportunity to learn a trade. Apply, stating what previous Working experience, to Box 1600, Examiner Office. 3d-143-4[illegible]

YOU CAN EARN $10 TO $25 A WEEK in your spare time at home writing Showcards. No canvassing or soliciting. We instruct you and supply you with work. Write today. The Menhenitt Company, Ltd., 37 Dominion Building, Toronto. dtf

h Help Wanted—Female

UPSTAIRS GIRL. MONTGOMERY House. 3d-144-4745H

WANTED — AN EXPERIENCED Laundress. Apply in person to Nicholls Hospital. 3d-144-4618H

FOR PRACTICAL NURSE TO LOOK after patient and do Light Housework at Lakefield. Write 4721, Examiner. 3d-145-4771H

EXPERIENCED GENERAL. APPLY Box 4781, Examiner. 3d-145-4731H

GIRL FOR LIGHT HOUSEWORK, TO sleep at home. Apply Mrs. Turner, 572 Weller. 3d-145-4775H

j Employment Wanted

YOUNG GIRL (SIXTEEN) DESIRES Position as Nursemaid. Apply 431 George Street S. 2d-143-4726J

WANTED — BOARDERS (GENTLEmen). 356 Stewart. 'Phone 3229J. 3d-145-4773F

CARPENTERING, PAINTING, GENeral Repairs. 'Phone 3231J. 3d-145-4777J

ROOM, WITH BREAKFAST AND Supper for Two Gentlemen. 'Phone 2694W, between 6 and 8 p.m. 3d-145-4643F

SOUVENIR BOOK

AN OPPORTUNITY OF A LIFETIME. Get a copy of Souvenir Book, "Peterborough's Contribution to Canada's Diamond Jubilee," it is full of actual scenes of the Parade and Pageant. On sale at Examiner's South Store at 75c each, with mailing envelope. dtf-3249

m Lost

$10 AND $1. PLEASE LEAVE AT Examiner. Reward. 3d-144-4749M

BUMPER, ON GEORGE STREET, north of Hunter to Smith Streets, Smith Street East. 'Phone 3109. 3d-144-4612M

BETWEEN BUCKHORN AND PETerborough, a Trailer Tailboard. Finder please 'phone No. 2. 3d-144-4755M

THURSDAY, EAST OF PETERBORough, Large Black and Tan Hound, marked on tip of one ear. Finder notify Examiner. 2d-144-4637M

WHITE POMERANIAN PUP, WITHout collar. 'Phone 926F. Reward. 3d-145-4785M

L.C.A. PERMIT, NO. 1475; USELESS to anybody but owner. Return to 306 Louis Street. 1d-143-4641M

LADY'S BROWN PURSE, CONTAINing some Money, Keys, and other small articles; keys needed. Very liberal reward. Finder please notify Examiner. 3d-145-4780M

HANDBAG, CONTAINING SUM OF Money, on Aylmer Street, Saturday Morning, by an elderly working woman. Finder please leave at 65 Orpington Road and receive reward.

PURSE, WITH INITIALS "M.B.", containing small Sum of Money, in Teco or Grafton's Stores, or between. Reward. Leave at Examiner. 3d-145-4769M

WILL THE PARTY WHO PICKED up the Man's Small Black Pocketbook on the Keene Road please return to Ernest Garrett's Keene Road, or leave at The Examiner Office? 1d-143-4770M

BROWN KID GLOVE. 'PHONE 897W. 3d-144-4737M

$5. IN BUSINESS SECTION, ON Saturday Afternoon. Finder please 'phone 2328J. 2d-143-4762M

DARK SABLE AND WHITE COLLIE. Name "Buster." 'Phone 1735W. 2d-143-4753M

n Found

YOUNG POLICE DOG, SHORT TAIL. Apply Secretary, Humane Society. 'Phone 2513. 3d-145-4649N

Live Stock For Sale.

FOR SALE—LITTLE BROWN DRIVing Mare, 6 years old, sired by Gene Todd. Weight 1,050. Apply James Hatherly, R. R. No. 2, Peterborough. 3d-145-4747O

THREE YOUNG HOLSTEIN COWS, due to freshen soon; also for Sale Three Calves. Apply Tim Kennedy, R. R. 4, Lakefield. 'Phone 2 ring 31, Douro. 3d-145-4757O

Poultry For Sale.

POULTRY OF ALL KINDS WANTED. Special prices paid. H. F. Doig, 'phone 2087. 26d-154-4321P

FOR SALE — APRIL-HATCHED W. Leghorn Cockerels, selected breeders; sired by 282-309 Egg Males. Special price for prompt delivery. G. A. Brethen, Norwood. 5d-145-4736P

FOR WEDDINGS

ANNOUNCEMENTS, INVITATIONS, Cakes Boxes and Cards, Acknowledgment of Gifts, etc. For sale at Examiner South Store. dtf-3250

MONEY LOANED ON CARS.

MONEY LOANED ON AUTOMOBILES (All dealings strictly confidential). Motor Loans & Discounts, Ltd.—Apply to our Solicitor, Emmett F. Sheehy, 'Phone 3168, Room 6, Bank of Commerce Bldg. 6d-147-4636

q Wanted

WANTED — KITCHEN HELP. American Hotel. 3d-144-4740Q

BABY CARRIAGE, IN GOOD CONDITION; state style and where it may be seen. Box 4735, Examiner. 3d-143-4735Q

BOYS AND GIRLS WANTED FOR Selling Christmas Cards, etc. Please apply 110 Simcoe Street. 3d-143-4723Q

RUBBER STAMPS

RUBBER STAMPS OF ALL KINDS Leave your order with The Examiner. If you can't call, 'phone or mail your copy and instructions. dtf-2249

ENGRAVING

CALLING CARDS, VISITING CARDS, Letterheads, Envelopes, etc. Your own plate used or one can be made. Prices upon application from The Peterborough Examiner Ltd. dtf-3248

s Used Cars For Sale

FORD TOURING, GOOD TIRES; runs good, $20.00 if sold To-night. Apply 249 Simcoe Street. 1d-143-4787S

t General Notice

STORM'S CARTAGE OF ALL KINDS. 'Phone 2919W. 6d-147-4741T

HAVE YOUR FLOORS CLEANED and Polished for Christmas. 'Phone 1813M. 3d-143-4715T

CHRISTMAS MARKET — WEDNESday, December 19th, Saturday, December 22nd, New Year's Market, December 29th. 3d-143-4727T

FOR FIRST-CLASS GRAINING AND General Inside Decorating, 'phone 2193W, 610 Bethune Street. Low Winter Rates. 3d-143-4723T

PHONOGRAPH AND ORTHOPHONIC Repairs. Prompt attention. Work guaranteed. Work called for and delivered. T. Griffin, 146 Park Street (opposite C.G.E.). 'Phone 2163W, or Heintzman Hall, 'Phone 258. 3d-144-4755T

DEER HEADS AND OTHER SPECImens mounted. 156 London street 'Phone 878. 2d-146-4290T

CHRISTMAS SEALS AND TAGS, large size 10c package; small size, 5c package. For sale at Examiner Office. dtf

RULING

MACHINE-RULED FORMS OF ALL kinds, in all ruling colors, are neatly and promptly attended to at The Peterborough Examiner Ltd. Intricate forms our specialty.

READ THE WANT ADS.

THIRD PETERBOROUGH "VIMY" TROOP.

The Third had a short meeting last Friday night, breaking up at 8 o'clock to allow the Scoutmaster and some of the boys to go to the opening of the new wing to the Collegiate. However, much work was done in the hour of the meeting.

After flag break and inspection, the patrols were dismissed to their corners, where 20 minutes of work were put in. As a sample of what is done by the various patrols in the Third during their periods of work, the following list is a good illustration: The Hawks had a home-made buzzer set working— everything about the set being made by the Scouts themselves excepting the wire and batteries. The Wolves worked on first aid and signalling. The Foxes occupied their time with signalling and the Chickadees with first aid. Everyone was busy all the time.

A short game of foot in the ring was played. The Wolves won out in this and won 7 points in the competition. Hawks were second (5) points) and Foxes third (3 points).

The Wolves are well ahead in the competition but the Foxes and Hawks are working hard to catch them.

FOR SALE AT THE EXAMINER OFFICE

SHELF PAPER CARDBOARD, Envelopes, Nurse's Temperature Charts, Receipt Books, Rent Receipt Books, Short Lease Forms, Paper for Lamp Shades, In Memoriam Cards, Sympathy Cards, Customs Invoices, Tags, Correspondence Cards, Plain Cards of all kinds and sizes, Butter Paper, Adding Machine Rolls, Scratch Pads, Carbon Paper, Tags, Calling and Visiting Cards, Blotting Paper, Wrapping Paper. dtf-2250

BOOKBINDING

THE PETERBOROUGH EXAMINER Ltd. is equipped to handle all classes of bookbinding. Ask us for samples and prices. dtf-3248

Next Friday night is the last night of the competition and there will be many extra points to be won, so that any of the patrols has a chance as yet.

Toys are being turned in regularly by a few of the Scouts and there is quite a stack of them at H. Q.

A new scheme has been adopted by the Third to collect the registration fees from the Scouts, which are due on Oct. 31 of next year. Some of the Scouts have found it hard to raise 50c. at once, so each patrol leader is collecting one cent a week from each scout and is keeping this separate from the regular fees. In this way the 50c. will be collected without any Scout feeling it in any way and this also carries out the idea of "One Cent a Week for the Other Fellow."

A paper collection was held on Saturday. In response to an advertisement put in the Examiner early in the week, more than a dozen people telephoned in to say that they had paper we could have. Altotgether over 1,200 pounds were collected in the afternoon. The Scouts of the Third take this opportunity to thank all those who gave us paper. Five Scouts from the Troop collected the paper in cars supplied by Mr. R. Ross and Mr. P. P. Westbye.

CARS COVERED 24,358 MILES

D. M. McIntosh Wins First Money of Fontaine's Taxi Competitions.

SEALED 75 DAYS.

At midnight, October 1st, the speedometers on Alphonse Fontaine's four taxis had a record taken of the mileage shown, and were then sealed as the first step in Mr. Fontaine's estimating contest. This contest was for patrons of his taxis, and $75.00 in prizes were offered to the one guessing nearest to the combined mileage travelled by the four cars between Oct. 1st and December 15th.

Early Monday morning the speedometers were read by an Examiner representative and it was found that the combined mileage of the 4 cars had reached the rather surprising figure of 24,358. That is a lot of miles to be covered, driving over the city streets, but of course there were many commercial trips to distant points, which made the miles pile up quickly.

Considerable interest has been taken in the contest, and sorting the winners out of the large number of estimating tickets was quite a contract. The winners were finally located as follows:

1st—D. M. McIntosh, 469 Murray, 24,346—$50.00.

2nd—P. Heffernan, 640 Reid, 24,333—$12.00.

3rd—W. C. Donovan, Brockville, 24,320—8.00.

4th—Mrs. W. Cooke, 471 Sherbrooke, 24,317—$5.00.

Mr. Donovan's money will be sent to him at Brockville, the others will receive theirs if they call at 492 McDonnel street.

HEALTH BOARD CLOSES YEAR

Mayor Denne Urges Great Firmness in Dealing With Regulations.

TWO IN HOSPITAL.

Closing a year of considerable progress, the Peterborough Board of Health for 1928 held its final meeting this morning, under the chairmanship of Alderman Malcolmn McIntyre, and while the business slated for disposal was not extensive, it afforded an opportunity for optimistic expressions regarding the future of the Board. The work being mostly of routine nature, such as the receiving and passing of accounts, reception of several applications for sewer connections and consideration of regular reports, Chairman McIntyre, J. J. Turner, Mayor Denne and other members spoke briefly of the harmonious manner in which the board had functioned during the past year, while His Worship urged a greater firmness in dealing with those who challenged the regulations of the board with regard to making the necessary improvements conducive to the health of the city. The Sanitary Inspector was instructed to see that all milk pasteurization plants in the city conform to recommendations of the Department of Health.

The report of Queen Mary Isolation Hospital for the month of November was received at this morning's meeting. On November 1, there had been one case of diphtheria and one case of infantile paralysis in the hospital and that during the ensuing month, only one case of measles had been admitted. The cases of paralysis and measles were city cases, while the diphtheria patient had come from out of the city. One of the three had been discharged during the month, so that the number of patients in the hospital on December 1 was the same as one month pervious.

The Weather

Meteorological Office, Toronto, Ont., Dec. 18.—(Canadian Press.)—A deep depression is passing eastward over Quebec, accompanied by strong winds with rain east of Ontario. Pressure continues high in the far west and Southern States. Northerly winds prevail in Manitoba and Saskatchewan, with somewhat lower temperature.

Forecasts.

Lower Lakes and Georgian Bay.—Strong south-west to west winds, partly cloudy with local snowfalls. Wednesday, strong north-west winds, becoming colder with snowflurries.

Northern Ontario.—Moderate winds, partly cloudy, with local snowfalls. Wednesday, fresh to strong northerly winds, cloudy and colder, snow flurries.

Ottawa and Upper St. Lawrence.—Strong west and south-west winds, somewhat colder with local snowfalls to-day and Wednesday.

Lower St. Lawrence.—Strong south-west shifting to northwest winds or moderate gales, becoming colder with rain turning to snow. Wednesday, mostly cloudy, local snow flurries.

Gulf and North Shore.—West gales with rain, shifting to north-west to-night. Wednesday, clearing and somewhat colder.

Superior.—Moderate to fresh winds, cloudy with light snow. Wednesday, strong north-west winds, cloudy and colder, local snow flurries.

Western Provinces. — North and north-west winds, partly cloudy with a few local snow flurries, somewhat lower temperature. Wednesday, fair.

FOR SALE.

$2,60.00—Buys a Brick House, partly modern; large lot with frame shed situated in East City; will sell on good terms or will consider a car or piano on same.

$5,000.00—Buys a new Brick House containing 6 Rooms, situated in a very good location in Toronto. Owner will exchange for a property in ePterborough.

A very choice Building Lot, situated in West-end, to close an Estate. It is offered for Sale at a great reduction.

J. T. O'CONNELL & CO.

136 HUNTER STREET W.
Peterborough
Office 'Phone 370 Residence 1358

The color and shape of the eyes reveal character and disposition. They indicate types and racial origin. They form an interesting psychological study.

What are Your eyes saying today?

Your eyes have no voice, but they speak— they show moods and temper. They do more, they show your physical condition. Are they clear, bright, sparkling with health—or dull, with a yellowish tinge to the whites? This yellowish tinge is the signal of intestinal sluggishness—auto-intoxication and liver trouble. Don't neglect this warning of poor health to follow.

REMOVE YELLOW TINGE WITH
BEECHAM'S PILLS

Try a regular daily course for a short period. Your eyes will soon tell the story of improved health.

A Vegetable Product

Read about Character from the Eyes in future Beecham Advertisements.

NOTICE CARDS.

FOR SALE, TO RENT, NO PRESpassing, Board and Room, Apartment to Rent, Garage to Rent, Wednesday Half Holiday, and others. If we haven't it printed, we will print it for you. The Peterborough Examiner Ltd. dtf-2250

Ford ¼-Ton Truck, 1925 11-del self-starter, tires practically new first-class running condition. A real bargain. Also Biggest Values yet in Cotton Rags, Wiping Rags, New and Second-hand Rubber and Leather Belting. All sizes always in stock.

WANTED.

Highest Cash Prices paid for all kinds of Scrap Iron, Metals, Auto Tires, Rags and Papers. Prompt Service.

Store and Garage to Let.

A. LOW & CO

385 Bethune Street
'Phone 607—N. and Hol. 1027 or 2122W

NOTICE TO CREDITORS.

IN THE ESTATE OF JOHANNA REDMOND, late of the City of Peterborough in the County of Peterborough, Widow, deceased.

All persons having claims against the Estate of JOHANNA REDMOND, late of the City of Peterboorugh in the County of Peterborough, Widow, deceased, who died on or about the tenth day of November 1923 are hereby notified to send in to the undersigned Executor on or before the twenty-sixth day of December 1923 full particulars of their claims, Immediately after the said twenty-sixth day of December 1928 the assets of the said Estate will be distributed among the parties entitled thereto, having regard only to claims of which the Executor shall then have notice.

DATED at Peterborough this twenty-sixth day of November A.D. 1928.

H. D. HALL, Barrister,
116 Hunter Street
Peterborough, Ontario.
49-27.4,11,18-4355

Railway Time-Tables

CANADIAN PACIFIC RAILWAY
(Corrected to date)

Going East—
8.10 a.m.—Indian River, Norwood, Havelock and Tweed. Daily except Sunday.
11.59 a.m.—Havelock, Tweed, Kingston, Smiths Falls, Ottawa, Montreal, Quebec, Boston and New York. On Sunday to Havelock only.
12.36 a.m.—Havelock, Tweed, Kingston, Perth, Ottawa, Smiths Falls, Montreal, St. John, Boston and New York. Daily except Saturday. Sleepers Montreal and Ottawa.
1.50 a.m.—Havelock, Tweed, Perth, Smiths Falls and Ottawa. Daily.
Going West—
4.55 a.m.—Myrtle, Toronto, Guelph, Goderich, Hamilton, Galt, Woodstock, St. Thomas, London, Chatham, Detroit, Chicago and New York. Daily.
8.50 a.m.—North Toronto, Agincourt, Owen Sound, Orangeville, Teeswater and Brampton. Daily except Sunday.
1.35 a.m.—Toronto, Hamilton, Brantford, Buffalo, New York, Galt, Woodstock, London, Chatham, Detroit and intermediate points. Daily except Sunday.
1.35 a.m.—Toronto, Hamilton, Buffalo, Rochester, Boston, Woodstock, London, Windsor, Detroit, Chicago and intermediate points between Peterboro and Toronto. Makes connection with the Trans-Canada Limited for Winnipeg and Vancouver. Daily.
8.30 p.m.—Lindsay, Toronto and intermediate points. Daily except Sunday.

CANADIAN NATIONAL RAILWAY TIMETABLE
(Corrected to date)

Train No. 96—7.15 a.m., for Port Hope, Oshawa, Toronto and makes connection for points on main line east.
Train No. 93—8.20 a.m., for Lindsay, Blackwater, Orillia, Midland, North Bay and Toronto.
Train No. 871—8.50 a.m., for Lakefield.
Train No. 98—8.35 a.m., for Hastings, Campbellford, Belleville and connecting with the "International Limited" for Kingston, Brockville, Montreal, Halifax, Portland, Boston and New York.
Train No. 92—12 noon, for Port Hope, Oshawa, Toronto, Guelph, London, Chicago, Hamilton, Buffalo, New York and Philadelphia.
Train No. 100—12.15 p.m., for Keene, Hastings, Campbellford, Belleville, connecting with the "Inter City Limited" for Ottawa, Montreal, Quebec and Halifax.
Train No. 272—12.10 p.m., for Lakefield.
Train No. 95—5.15 p.m., for Lindsay, Orillia, Midland, Toronto, making connection with the "Confederation" for Sudbury, Winnipeg and Pacific Coast points.
Train No. 93—6.05 p.m., for Lindsay (Saturday only).
Train No. 94—9.10 p.m., for Port Hope, Kingston, Montreal, Quebec, Halifax, Boston, New York, and carries through sleeper Peterbor-

READ THE WANT ADS.

Neill Quality Footwear for the HOLIDAYS

YOU WILL BE SURPRISED TO FIND HOW MANY WHOM YOU WISH TO REMEMBER CAN BE MADE HAPPY BY THE INEXPENSIVE AND PRACTICAL GIFT OF FOOTWEAR!

FOR WOMEN and CHILDREN

SLIPPERS in dainty Satins and rich, gleaming Brocades. Soft, pliant leathers or cosy Felts with soft, padded soles. All of regular NEILL quality, and priced from ..... **75c to $3.00**

FOR MEN AND BOYS

The familiar Camel Hair, Felt, and richly tinted Leather Slippers, in the cosy Everett and Romeo styles ..... **70c to $3.65** Priced from .....

HOCKEY BOOTS AND SKATES

that are of the highest quality, and here in all sizes.

MEN'S HOCKEY BOOTS. Sizes 6 to 10 ..... Price..... **$4.00 to $5.50**

BOYS' HOCKEY BOOTS. Sizes 1 to 5½ ..... Price..... **$2.15 to $3.75**

YOUTHS' HOCKEY BOOTS. Sizes 11 to 13½ ..... Price **$2.35**

LADIES' HOCKEY BOOTS. In high or low styles, with inside supports and straps ..... Price from ... **$3.25 to $4.25**

RUBBERS AND GOLOSHES

of the famous "Lifebuoy" quality, and here in a great variety of styles. A Rubber for every purpose!

R. NEILL, Ltd.
350-354 George St.

MUSIC for CHRISTMAS

Home is transformed into a place of perpetual entertainment with the introduction of one of our beautiful toned Pianos. There are unending melodies just waiting to be awakened by HER magic touch.
Give HER a Williams' New Scale Piano this year, and she will have the most enduring gift of them all.

A Piano in the Home

We sell on easy terms of payment, and you have the Piano to "play while you pay."
On the same terms, we assist you to buy a

ROGERS BATTERYLESS RADIO
BRUNSWICK PANATROPE
DAY-FAN RADIO
VIOLIN
GUITAR
BANJO
UKULELE
MANDOLIN
AUTOHARP
SAXOPHONE
TRUMPET
CORNET

Clubs terms, good up to Christmas Eve, are very attractive. Any instrument desired priced right and sold on our Deferred Payment Plan.

Beautiful New Piano, medium size, dark mahogany, with bench **$325**

Brunswick Panatrope, late new design, in two-toned walnut **$115**

Rogers Electric Radio. Plug in, then tune in, that's all **$165**

J. M. GREENE MUSIC CO.
CHARLOTTE ST.
OPEN EVENINGS

FLOWERS

Carry Your Message Most Truly

Jordan's well-grown flowers, both pot plants and cut bloom, make love's truest messenger. Fine supply of Roses, Carnations and plants in bloom, at both stores.
We deliver by telegraph to distant friends anywhere.

JORDAN BROS.

PHONE 375 - - - 428 GEORGE
PHONE 1265F - - 216 CHARLOTTE

MILLARD'S NEW STORE

212 CHARLOTTE STREET
(Whites' Sports Goods Old Stand)

Christmas Gifts

Ladies' White Elk Skating Boots $5.50
Men's Outfits, Boots and Tube Skates, all ready rivetted on, from ..... $6.75 to $17.00
Boys' Outfits, from ..... $5.75 and Up
Skis, Ski Harness, Toboggans, Hockey Pads, Knee Pads, Gloves, Pucks, and Hockey Sticks.
Mechanical Toys, Doll Carriages, Kiddy Kars, Velocipedes, Mouth Organs, Toy Automobiles, Wheel Barrows, and do not forget some Fishing Tackle for Dad. Winding Reels, Silk Lines, or a Casting Rod.

9d, 148

LOCALS

GOOD NEWS for Bronchitis Cough, Whooping Cough, Quinsy, Tonsilitis, Sore Throat and Tonsil sufferers. Use Mrs. Sybil's Spahr's Tonsilitis. It works wonders and is guaranteed. All Druggists. 17d-148

Did you forget to have your Furnace cleaned and repaired? If so Phone 599 Goodfellow and Welch, Tinsmiths, and have our service truck call. We also repair all makes of stoves, etc. tts-2797

1929 MODEL CHANDLER.

See these fine cars and arrange a demonstration. 204 George Street.—Thompson and Sons, dealers. 12d-13,15,18,20,22,24,27,29,31,3,5,8-4577

WE ARE AS CLOSE TO YOU AS YOUR TELEPHONE.

And our Fuel once tried will be equally as close to your heart. Sanitary Ice Supply — Coal, Wood, and Coke. Phone 147. dtf

WANTED

A Boarding Home in a Roman Catholic family for a child of three months. Apply to John Edgar, Sec., Children's Aid Society. 2d-143-4616

FOR ADOPTION

A Healthy Girl, 15 months old, in a Protestant family. Apply to John Edgar, Sec., Children's Aid Society. 2d-143-4615

EVERY THING

To keep you warm. Hard Coal, Coke, Alberta Coal, Soft Coal, Hard and Soft Wood and Peat. All at current prices. J. E. A. Fitzgerald, 253 Hunter Street. Phone 111. 22d, 153, 4473

EXTRA TRAIN SERVICE

Between Peterborough and Lindsay Account Christmas Holiday Travel.

To accommodate Christmas holiday travel between Peterborough and Lindsay, Canadian National Railways will operate additional train service on December 24th and 25th, leaving Peterborough 8.05 p.m., arriving Lindsay 8.55 p.m., and on December 25th and 26th, leaving Lindsay 7.25 a.m. arriving Peterborough 8.15 a.m.
Full particulars from Canadian National agents. 2d18-22

Christmas Gifts of Quality

For Christmas Gifts — see our display of new Gifts at moderate prices.

Gold Cuff Links.. $2.50 to $10.00
Gent.'s Signet Rings, $3.50 to $12
Wrist Watches .. $7.50 to $35.00
Gent.'s Pocket Watches, $10.00 and up

Cigarette Cases . $2.00 to $15.00
Waldemar Chains, $2.50 to $15.00
Diamond Rings. $15 up to $250
Pearl Beads ..... $5.00 up
Pen and Pencil Sets in Parker's and Waterman's, $4.50 up to $15.00

All Gifts in special presentation boxes.

Warne Bros.
DIAMOND HALL
Phone 880.

SKATES CONCAVE GROUND

The smoothest and truest grind it is possible to put on a skate. Oil stone finish. The result of 45 years' experience. Wm. Taylor, 221 Hunter street west. Phone 109J. tts

NOTICE

The patrons of Miss Dorothy Goheen will be pleased to learn that her Beauty Parlor at 293 Dalhousie street, is re-opened. For appointments Phone 273. 3d, 13 14 18, 4668

SAWS SHARPENED

Crosscut Saws filed and set, 50c each. Gumming, filing and setting, 75c to $2.00; cost depending on amount of gumming. Handsaws, bucksaws, meat saws, etc., filed and set, 25c each. All work guaranteed. Wm. Taylor, 221 Hunter street west. Phone 109J. TTS, 2326

REVERSIBLE SEMI-ORIENTAL RUGS

Made from your old worn-out carpets and rugs. None too old or worn. Made in any size required. Call Mr. Hudgin, Phone 449. 3d-144-4623

EUCHRE AND FREE DRAW.

At the Legion Wednesday, Dec. 19th, at 8 p.m., a goose will be given to the holder of the lucky number; also excellent prizes will be given. This will be the last drive of the old year. Come and enjoy the evening with the crowd. Admission 25c. Proceeds for relief. 3d-144-4613.

CHRISTMAS MUSIC.

Immanuel Anthem Introit for Christmas by Frederic G. Mann. Copies may be obtained at W. J. Kent's Drug Store, corner Hunter and George Streets. 1d-143-4625

NEW GARAGE.

Friends of Harold Lancaster are notified that he has taken over the Garage, corner Dalhousie and George, and will appreciate a share of their patronage. Expert Service. Residence 'phone 2351M. 1d-143-4626

W.C.T.U. NOTICE.

The W.C.T.U. will hold its monthly meeting on Wednesday, December 19, at 3 o'clock, in the Y.W.C.A. Please note change of date. 1d-143-4629

RADIOLAS
HOT POINT STOVES AND APPLIANCES
MOTORS AND MAZDA LAMPS
All C.G.E. Products for Sale by
W. GORDON HALL
Electrical Contractor
88 London Street. 'Phone 1403W
19d-154

CHRISTMAS CONCERT

at Coldsprings Sunday School, Otonabee, on FRIDAY, December 21, at 7.45 p.m.

1d-143-4630

PHONE JOHNNY-ON-THE SPOT 703

FOR MODERATE WEATHER
YEAR-OLD DRY SLABS HARDWOOD
OUR No. 1 HARD COAL IS OKAY FOR SEVERE WEATHER
HODGSON BROS.
Dalhousie and Bethune
tu-f

THE GROCETERIA
7 STORES

Good Things For The Christmas Table

HEINZ TOMATO SOUP
Cream of Tomato — Medium Tin
2 for 23c

MINCEMEAT
Wm. Clarke's Home-made Quality
17c Lb.

MIDGET CARROTS
Imported from Holland. Its small, perfect size and bright color makes for an ideal decoration for many a Christmas dish
22c Tin

CLUSTER RAISINS (Malaga)
35c and 45c Pound

KARAVAN STONELESS DATES
19c Package

LEMONCUP, ORANGECUP, AND LIMECUP
A preparation of Crosse & Blackwell. Being juice of pure fruit, sweetened.
33c and 59c Bottle

A Christmas Box or Basket of Choice Fruits, Nuts, Candy & Fancy Groceries
is one of the most acceptable Gifts that could be given a friend.

FRESH GOLDEN DATES
2 Lbs. 21c

FRUITS FOR SALAD
Del Monte Quality Brand — for Salad or Cocktails
29c Tin

MIXED NUTS IN SHELL
Almonds, Walnuts, Filberts, Brazils
23c Lb.

CHOCOLATE CANDY
Choice Assortment
3-Pound Boxes 99c
5-Pound Boxes $1.49
33c Pound

QUEEN OLIVES
17-Ounce Gem Jar
32c

TABLE FIGS
Choice. 20c Lb... Fancy. 25c Lb.

ICING SUGAR
3 Pounds 20c

CRANBERRIES
25c Lb.

ORDERS OF $3.00 OR OVER DELIVERED FREE

The GROCETERIA STORES

429 GEORGE STREET. OLD MARKET ARCADE.
Corner SHERBROOKE AND RUBIDGE. Corner GEORGE AND ANTRIM.
Corner SMITH AND REID. Corner CHARLOTTE AND DOWNIE.
95 HUNTER STREET EAST.

Women Drink Liquor Neat To Get Evidence; At Least One Finds Firewater Hard To Take

KANSAS CITY, Mo., Dec. 18.—(Canadian Press).—Comely and daring women volunteers have joined the police here in closing saloons, taking up the work where Mrs. Maud Wilson, modern-day Carrie A. Nation, left off last Monday after wrecking a saloon with a hatchet.

Adopting a course more nearly within the law, the female dry crusaders, working with plain clothes officers, have purchased liquor at a half dozen saloons and helped in gathering evidence to substantiate injunction cases.

"Taking their liquor straight" is the hardest part of the self-imposed task, one of the assistant raiders to-day indicated. Her name, like those of the others, was not revealed.

"I went into three places," she said, "before I found a drink. Then I was really scared, because I knew I had to drink it, and I I don't drink. But I finally downed it.

"I thought the stuff would set me on fire, and I drank the glass of water that was served, mighty quick. I said 'see you again' as naturally as I could, and got outside."

GIFTS.

Christmas Special—$10.00 permanent for $5.00. Phone 1182. The Merriam Beauty Parlors. 1d143-4631

NOTICE!

A very important meeting will be held in Knights of Columbus Hall to-night at 7.30 p.m. All members are requested to attend. 1d

SHOOTING MATCH.

Shooting Match for Geese and Turkeys will be held at E. Kelk's, half a mile east of Springville Garage, Saturday, Dec. 22, at 1 p.m. 3d-145-4628

WOMEN'S MUSIC CLUB.

The Christmas meeting of the Womens Music Club will be held in the Conservatory of Music Hall, on Friday afternoon next, Dec. 21, at 3.30 o'clock. 1d-143-4636.

PETERBOROUGH MALE VOICE CHOIR.

There will be no practice to-night at Canadian Legion Hall. Watch these columns after Christmas for notice of rehearsal.

RESUMES PRACTICE.

Dr. F. C. Neal of the staff of the Clinic, has resumed practice after attending the annual meeting in Chicago of the Radiological Society of North Ar erica.

FLORAL DISPLAY

An invitation is extended to the public to visit our greenhouses, 436 Water street, corner of Brock, or Retail Store, 347 George street and see a display of flowering plants that have been specially prepared for our Christmas trade. All are welcomed. No obligation. Peterborough Floral Co. 3d-145.

IN POLICE COURT

If a brother-in-law had not chosen to pay them a friendly visit, and if he hadn't proceeded to become an altogether inebriated person forthwith, while the rest of the folks became hilarious in keeping with his mood, Harry Gassien and his wife, Annie Gassien, of 227 George Street, might not have appeared in Police Court this morning charged with allowing a disorderly house on the premises of which they were tenants.

Be that as it may, they pleaded guilty to the offence charged, and through their counsel chose the option of one month each in jail, in the face of difficulty in raising the two $50.00 fines imposed by the Magistrate. The couple have an unenviable record, according to the Chief of Police, including court proceedings in Lindsay.

Around the City

Another example of what may happen when bonfires are left smouldering was presented last night. At 12.30, the fire department received a call to the Cold Storage Plant in East City to put out a bonfire. The fire had been left early in the evening, without being thoroughly dampened and the high wind fanned it to a blaze, and blew the embers into dangerous proximity to the buildings. The Fire Department quickly put out the blaze, but it is likely that those responsible for the fire will be reprimanded.

IN MEMORIAM.

KIDD.—In loving memory of Arran Kidd, who passed away Dec. 18, 1927.
—Remembered by his Sister Hattie.

McDONALD REMANDED.

TORONTO, Ont., Dec. 18.—(Canadian Press).—William M. McDonald, secretary-treasurer of the Manufacturers' Finance Corporation, which is now in liquidation, was remanded until January, when he was arraigned in police court to-day charged with false pretences in connection with the failure of the company. His bail of $50.00 was renewed.

BIRTH.

CURTIS — To Mr. and Mrs. William H. Curtis, 411 Downie street, at St. Joseph's Hospital, on Thursday, Dec. 13, the gift of a daughter.

Lilac Bushes Are In Bud As If Spring Were Here

Lilac bushes on Aylmer street must think this mild weather betokens spring and they are sending out little green shoots at the tips of their topmost branches, resembling buds. This lilac bush belongs to Dr. A. E. Hammond, and is on his lawn on Aylmer street, just north of Brock street.

The Examiner reporter this morning when he saw the lilac bush showing its first signs of awakening life had a distinct shock. This tree instead of laying in supplies of coals for the winter is preparing to bloom and leaf as though summer was just around the corner.

PARTY BRINGS MURDER CHARGE

Brother-in-law Arrested Following Tussle With Tisdale Man.

KNIFE USED.

WINNIPEG, Man., Dec. 18 (Canadian Press).—Dan T. Robinson is dead and his brother-in-law, Joseph F. Gallarnault, is under arrest on a charge of murder following a party at the latter's home, according to a special despatch from Tisdale, Sask., to The Winnipeg Free Press.

It is alleged that Gallarnault, in a tussle with Robinson, who was trying to keep him from molesting guests at the party, lost his head and slashed Robinson with a hunting knife.

Medical aid was summoned, but the wound proved fatal.

ILLUMINATED TREE AT SUB-STATION

Brightly Colored Lamps On Large Pine at Corner of Aylmer and Sherbrooke.

The Utilities Commission staff has added a touch of beauty to the corner of Aylmer and Sherbrook streets in the erection of a large-sized pine tree. There is an air of completeness to the well-kept buildings and grounds, which is admired by passers-by during the day; but at night the same takes on another hue. This Christmas touch of green is dotted with vari-colored lights and silver tinsel, and when alight, the illumination can be seen from various directions, and is a very pretty sight, giving the corner a festive appearance and showing taste on the part of those responsible.

OBITUARY

HENRY GORDON.

The funeral of the late Henry Gordon, 9 Wilson avenue, who died yesterday, will take place to-morrow morning at 8.45, from the Sacred Heart Church, to St. Peter's cemetery.

WILLIAM CROWLEY.

The death of William Crowley occurred yesterday evening in St. Joseph's Hospital at the age of 66.

Born in Otonabee the late Mr. Crowley was well known and highly respected throughout Peterborough district.

Ther are left to mourn his loss six brothers, M. Y. and David of the homestead, Patrick of Ennismore, Francis Joseph of Portland, Oregon, Walter of Geneva, N.Y., and James of this city.

The funeral will take place on Wednesday morning at 8.45 from the home of his brother, James, 464 Charlotte street, to St. Peter's Cathedral, and cemetery.

WILLIAM H. FITZGERALD.

The death occurred on Tuesday, December 11, in Tacoma, Washington, of William H. Fitzgerald, son of the late J. W. Fitzgerald. The remains will arrive in the city on Wednesday, December 19, on the noon train C. N. R.

The funeral will leave the residence of his brother Edward Fitzgerald, 467 Rubidge street, at 8.45 a.m. Thursday morning, to St. Peter's Cathedral with interment in St. Peter's cemetery.

CAPT. JOHN T. WALSH.

MONTREAL, Que., Dec. 18. (Canadian Press.) — The death occurred here to-day of Captain John T. Walsh for many years manager of the Canadian Pacific Steamships, and one of the best known figures in Canadian shipping circles.

MRS. JENNIE WHITELAW CARPENTER.

The funeral took place to-day in Cobourg from the residence of her brother, W. R. Whitelaw, of Jennie Carpenter, widow of the late Henry Carpenter, who predeceased her a few years ago.

Friends of the deceased in Peterborough will regret to learn of her death which took place very suddenly on Saturday.

A. M Paton, of Lindsay, and R. M. Glover, cousins, are attending the funeral.

GAS POISONS MAN.

MONTREAL, Que., December 18 (Canadian Press). — One man is in hospital suffering from gas poisoning and half a dozen families are homeless for the present, owing to a leak in a gas main in Cote St. Paul. The leak was discovered early to-day after the fumes had penetrated the homes of the district.

MARRIED.

STEWART—ANDREW. — Married in Burlingame, Calif., on November 10, by Reverend Ralph Doescher, Irene Vivian, daughter of Mrs. Andrew and the late E. C. Andrew, of Roland, Manitoba, and John Stewart, son of Mr. and Mrs. W. J. Henry, Peterborough, Ont.

CUTTER CREW EXONERATED

Coast Guardsmen Were Within Rights in Firing On Rum Cruiser.

RUM RUNNER KILLED.

NIAGARA FALLS, N.Y., Dec. 18.—(Canadian Press)—Coroner Frank T. Carmer, New Fane, said yesterday that his decision on the inquest into the death of Carl Anderson Lewiston, shot dead by the crew of the United States Coastguard cutter, Co-2364, while he and Edmond Sahr were riding in the cabin cruiser, The Bug, shelled by machine gun fire from the cutter on Thanksgiving morning, November, would exonerate the crew of the cutter in the killing. He said he would hold that the coast guardsmen were within the law in firing on the cruiser.

The decision will be filed with the Niagara County Board of Supervisors in a few days, Dr. Carmer said. Asked if the decision would contain any recommendations suggesting more care by the Federal agents in the use of firearms in law enforcement, the coroner said he was not prepared to make any statement in that respect at this time.

NO EPIDEMIC

(Continued from Page 1)

cases of influenza in the country. Neither is the rate nearly comparable with the rate during the 1918 epidemic."

Five Deaths in Toronto.

TORONTO, Ont., Dec. 18 (Canadian Press).—Although five deaths have been attributed to influenza in Toronto, and doctors and nurses are still busy, doctors express no fear of an epidemic similar to those which ravaged the city in years gone by.

Hospitals to-day reported no new developments, and doctors were convinced that to-day's more seasonable weather will do much to check the spread of the illness.

Inspectors of various schools reported that many students who were affected had returned to their desks and the Board of Education said the demand for teachers to replace those on the sick list had decreased.

42 DIE OF "FLU."

TOPEKA, Kansas, Dec. 18 (Canadian Press).—Forty-two deaths attributed to influenza and 68,843 cases of the disease, or other respiratory maladies, were reported in Kansas in the last week, Dr. Earle G. Brown, secretary of the State Board of Health, has announced.

In the preceding week the total number of cases was placed at 13,598, with three deaths.

Premier G. Howard Ferguson to-day asked Dr. G. W. Bell, Deputy-Minister of Health, to have a special investigation made in an effort to ascertain what steps might be taken by the province to stem the epidemic and minimize its result upon those affected. Dr. Bell said the disease has not been found to be virulent in any quarter yet.

Dr. Bell emphasized while the disease itself was not serious, complications may be, especially if due care is not taken during the convelescent period. Those affected with the disease in its incipient stages were warned against endeavoring to "carry on."

CABINET WANTS TO KNOW

OTTAWA, Ont., Dec. 18.—(Canadian Press).—Important developments in connection with the St. Lawrence waterway project are indicated by the fact that D. W. McLachlan of the joint board of engineers has been summoned to appear before the cabinet to-day to explain some engineering aspects of the scheme.

BIRTH.

LINSEY—At Nichols Hospital, on December 15, to Mr. and Mrs. Richard Linsey (nee Violet Little) a daughter, Flora May.

CLEARING SALE AT CLOSE PRICES

Coats, Mitts, Horse Blankets, etc. Also a number of second-hand Cream Separators, 2 Root Pulpers, 1 Gas Engine, 6 h.p., mounted.
Agency for De Laval Co.
R. C. Heard,
348 Water Street - Phone 1329

Come Over The Bridge TO JOE WYATT'S

The East City Tailor and Clothier — for Practical Christmas Suggestions for Men, Youths, and Boys, such as

24 OVERCOATS
Below Cost, in Blues, Greys, and Browns — to clear at $13.00 to $18.00. Regular Prices to $25.00.

BLUE SERGE SUITS
and other shades, to clear at $16.00. Worth $25.00.

MEN'S BUSINESS TROUSERS
at from $1.50 to $4.00. Worth $3.00 to $6.00 for cash only.

GENT.'S FURNISHINGS
in various smart selections. At Equally Reduced Prices.

Merry Christmas to All

Combined Choir Presentation of HANDEL'S "MESSIAH"
CHORUS OF 150 VOICES
Under Conductorship of MARTIN B. CHENHALL, A.R.C.O.
Organist, G. F. LIDDLE. Pianist, R. J. DEVEY
In George Street United Church On Friday, December 21, at 8 p.m.
AUSPICES PETERBOROUGH MALE VOICE CHOIR
TICKETS, 25 Cents. Can be had from Choir Members, or at Church Door on Friday.
1d, 143, 4642

YE OLDE FIRME HEINTZMAN & CO.
SPECIAL
Genuine Gerhard Heintzman
BABY GRAND

REDUCED $600.00 FROM ORIGINAL PRICE
Slightly used, but could not be told from new. Beautiful tone, in perfect shape, mahogany case. A lovely instrument.
Terms to suit. Your present piano taken as part payment.
Heintzman Hall
OPEN EVENINGS PHONE 258

HOME EDITION

The Evening Examiner

IF IT WILL HELP PETERBOROUGH AND DISTRICT, THE EXAMINER IS FOR IT.

PROBABILITIES
Fresh westerly winds, mostly fair to-day and Thursday; a little colder to-night.

VOL. LXII., No. 143 — PETERBOROUGH, ONTARIO, CANADA, WEDNESDAY, DECEMBER 19, 1928 — PRICE THREE CENTS

LADY HEATH LEAVES TORONTO IN DISGUST

Critical Stage Is Believed Passed

MAYOR DENNE APPROVES OF BOTH BY-LAWS

Both Votes Have Unanimous Support of City Council, Declares His Worship.

RECOVER FRANCHISE.

The Examiner Reporter Encounters General Approval in Several Interviews.

At the time of the municipal elections, January 1, Peterborough citizens will be called upon to approve or disapprove of the proposed purchase from the Hydro-Electric Power Commission, of the gas plant, by the city, at a purchase price of $335,000.00 and to grant the Johnson Outboard Motors a fixed assessment of $10,000. They will vote upon the by-law relative to a fixed assessment of $10,000 for the Johnson Motors company.

To date, there has not been apparent any heated debate regarding the purchase of the gas plant, as many had expected, but in interviews with prominent Peterborough citizens, The Examiner encountered a general approval, with few exceptions.

Mayor Denne, in speaking of the by-laws, said:

"The Johnson Motor Company by-law is to give that company a fixed assessment of $10,000.00 for municipal taxation purposes for ten years, they to pay full school and local improvement taxes. This is the same treatment as the city gave to several other industries when they came here.

"The company, when they came to Peterborough, leased the Hope plant to assemble their outboard motors to test the market and location. They are satisfied, with their experience, with both, and if the by-law is carried, will exercise an option they hold and purchase the plant. They will put in more machinery and gradually increase the amount of manufacturing here, supply the British market and gradually take over from their United Stacts factory the supplying of the other parts of the Empire.

"This is a strong company, which employs about one thousand hands in Waukegan, Ill., and will be one of the important industries of the city. I feel sure that the by-law will receive the necessary two-thirds vote, for if it does not the city would be put in a position where it could not expect to compete with other places for new industries."

Unanimous Support

"The gas plant by-law, which, as well as the Johnson Motor company by-law, has the unanimous support of the members of the Council, is to authorize the purchase of that plant. At first, last spring, $360,000.00 was asked for the plant. By negotiations and bargaining, the price was reduced to $335,000.00, and in addition other properties have been included, as well as capital expenditures made this year after the first price was given and the utility equipment not at first included. The city's debentures are to be taken for the price, bearing 4½ per cent. interest, which is a low rate and money will be saved on that rate.

"The gas plant has been kept up in good condition, under Mr. Harry Beal's management, and the use of gas has been increasing. The generating plant is capable of making nearly three times the quantity now sold, and an increase in the consumption will not proportionately increase the cost of production.

"The purchase of the plant will recover from the city the street franchise, given about sixty years ago, and as there is no time limit to the franchise, it is very valuable; yet nothing is included in the price for this.

"The by-law is commended to the electors for their support."

Parliamentary member Approves

W. H. Bradburn, M.P.P., was one who spoke in favor of the city purchasing the gas plant from the Hydro Electric Power Commission. In voicing his approval, Mr. Bradburn emphasized several advantages of the city's ownership of the plant, as well commending the statement of figures provided by the Commission.

(Continued Page)

Change Is Noted In King

Slight Improvement Noted By Doctors, With Renewed Strength.

WORST IS OVER.

Only Recrudescence of Infection Can Cause Setback Now.

LONDON, Dec. 19 (Canadian Press).—The desperate battle which King George has been waging for his life continued somewhat in his favor to-day.

This morning's medical bulletin, like the two of yesterday, recorded improvement, even though slight. Despite the fact that His Majesty's gain has been slight, it has been definite and a more hopeful atmosphere prevailed among Palace officials in consequence.

This morning's bulletin, which was signed by Sir Stanley Hewett, Sir Hugh Rigby and Lord Dawson of Penn was as follows:

"The King has had a restful night. The slight improvement noted yesterday continues."

On the whole the situation was regarded as favorable and satisfactory, although it was emphasized that anxiety continues and must continue for some time. Uninterrupted progress for several days, it was said, would be necessary before real confidence in the outcome can be felt.

The developments of the immediate future are awaited anxiously, the possibility always being present of His Majesty suffering a setback and losing some of the ground so painfully won during the past two or three days. There was no disposition to minimize the fact that the royal patient's condition still was critical.

Month of Illness

It was a month ago to-day that the public was first informed that the King was ill. It has been a month of deepest anxiety for the nation, as what was first announced to be a feverish cold turned out to be serious congestion of the lung and pleurisy.

The critical phase of the illness which was poisoning the patient's system apparently was reached on December 2, while the official bulletins reported heart weakness and this period of most anxious suspense continued almost a fortnight until after December 12, when an operation was performed for chest drainage which seemed to have marked the end of the downward trend in His Majesty's case.

The physicians' consultation at Buckingham Palace this morning lasted about an hour. The Prince of Wales was in the Palace while the consultation was being held. He drove away shortly after the doctors' visit, holding his pet Cairn terrier, "Coro," on his lap. He seemed to be in a cheerful mood and motored to the Bath Club to watch the final in the squash racquets championship.

Queen Mary took her usual afternoon outing to-day, accompanied by Princess Mary and Viscount Lascelles. Her Majesty visited the Zoo.

To this cheerful sign was addd the fact that Lord Dawson of Penn did not visit his royal patient at the usual hour this afternoon and no interim report regarding the King was issued. In Palace circles this combination of facts was interpreted as an indication that the improvement noted in the morning announcement had continued.

Almost Out of Danger

From private reports on the King's condition it seems that it is almost possible now to say that, so far as the effects of the operation or the blood-poisoning throughout the body are concerned—the two things the doctors mean when they speak of the "local" and "general" condition—the King might almost be pronounced out of danger excepting for the possibility of an unexpected recrudescence of the infection.

OFFERS FAIL TO HOLD UP MOBILIZATION

Bolivian and Paraguayan Troops Muster and Defense Funds Grow.

CONFERENCE TO ACT.

Both Countries Have Accepted Pan-American Mediation, Says Official Report.

LA PAZ, Bolivia, Dec. 19 (Canadian Press).—Despite the prospect of a peaceful settlement of Bolivia's dispue with Paraguay, popular movements for national defense continued to-day. The Foreign Minister, however, informed the diplomatic represenatives of other countries that the garrison guarding the disputed district of Gran Chaco had been ordered to suspend operations. He said that this order was in line with Bolivia's acceptance of the good offices of the Pan-American Conference, which is meeting in Washington.

The popular funds being collected for national defense were growing steadily. Railway men banded together to buy airplanes for the army. The La Paz chamber of commerce was co-operating with the Government and helping to control prices and avoid speculation in foodstuffs.

Formal Acceptance

LA PAZ, Bolivia, Dec. 19 (Canadian Press).—The Foreign Office last night officially informed President Briand, of the council of the League of Nations, of Bolivia's acceptance of the good offices of the Pan-American Conference and reiterated her intention to conform with international obligations.

Victory for Peace.

WASHINGTON, D.C., Dec. 19. — (Canadian Press).—In the balance since December 6, the Bolivian-Paraguayan row will apparently end in a victory for peace. Both nations have announced that they are willing for the Pan-American Conference to mediate their differences.

Only last Saturday when fighting began again on the border, it appeared that war was inevitable. But the clash, while fierce in its nature, lasted only a short time. Renewed pressure was brought to bear on Bolivia and Paraguay by outside agencies and nations. First Paraguay sent word to the conference here that she was ready for mediation. Bolivia followed yesterday with a similar reply.

Enrollment of troops in Paraguay goes on, however, mobilization having been ordered after the till Saturday in which Bolivia was said to have been the victor. This war-like preparation is regarded in part as an outlet for the popular feeling caused by the quarrel. Bolivia announced that her troops had been ordered to stop their advance into the Gran Chago region which is claimed by both her and Paraguay.

Even before the second and last armed clash, Paraguay had signified her willingness for arbitration. Bolivia had insisted on "moral reparation" from Paraguay but this demand was not mentioned in her note accepting the good offices of the conference.

Crisis Was Reached

The quarrel between the two republics had reached the point of a crisis when the Pan-American Conference met. Immediately a special international committee was named to look into the trouble and to offer to conciliate. The committee has been standing by, but with the way cleared for action it had before it to-day a meeting to formulate concrete proposals. One, already in mind, was the suggestion that there be no further fighting.

Some members of the committee planned also to suggest that the international commission in Montevidea, Uruguay, established under the Gondra Pact, investigate and make a report on the facts to conference. This report would be taken up by either the special committee, or one to be named later. Argentina is the only American republic not represented at the Pan-American Conference on Conciliation and Arbitration and it was felt that she should be represented, if possible, when the differences between Bolivia and Paraguay are aired. Argentina, was one of the signers of the Gondra Pact.

Seeks Investigation

In her note accepting the mediation offer, Bolivia said she required that the first clash at Fort Vanguardia be investigated "without involving in the preliminary inquiry the questions at the bottom of the dispute."

The note stated that the territory controversy, which concerns a tract of 100,000 square files, had been submitted to arbitration at the suggestion of Argentina in December, 1927. A commission with Paraguay and Bolivian representatives is now meeting at Buenos Aires with settlement of the territory controversy in view.

Don't You Want To Help Answer Letters Like These?

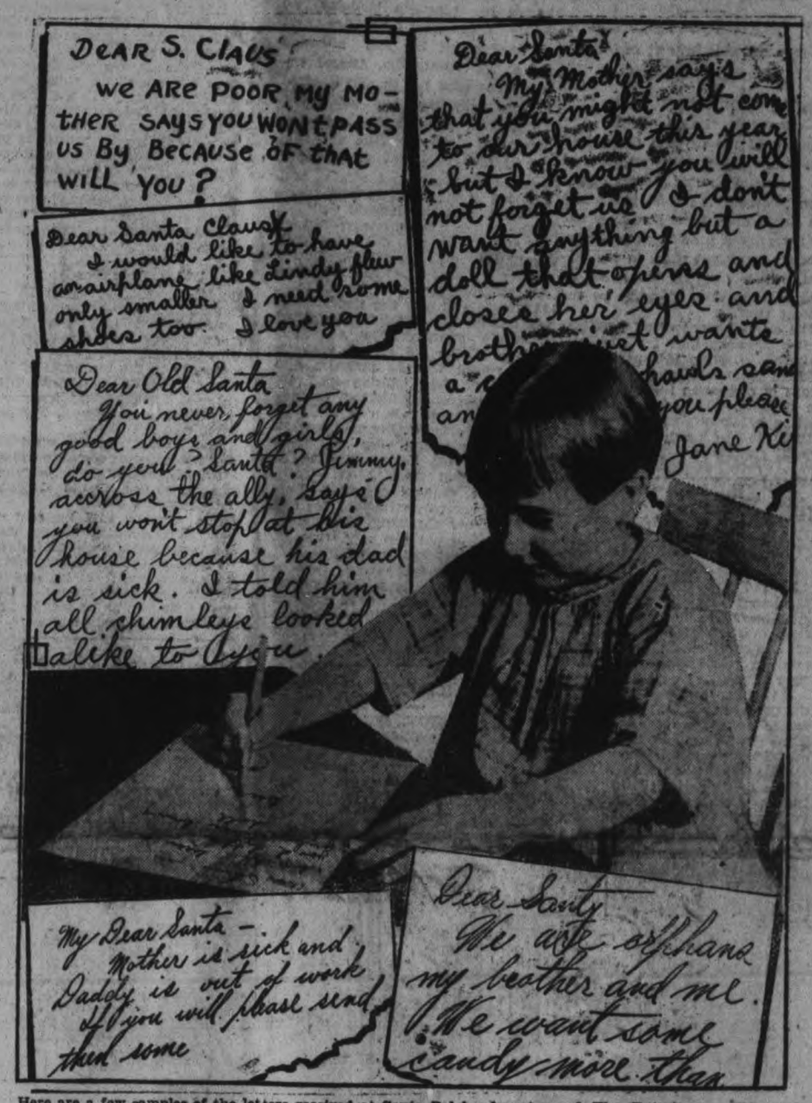

Here are a few samples of the letters received at Santa Pal headquarters of The Examiner. You only have to read any one of them to want to be a "Santa Pal." You surely wouldn't want even one of them to be unanswered on Christmas morning. Call 1600 when your parcel is ready.

PLANS MADE TO REDUCE RATES

Greater Opportunities For British Immigrants Are Announced By Department.

BOY SETTLEMENT PLAN.

OTTAWA, Ont., Dec. 19.—(Canadian Press).—Following the negotiations by W. J. Egan, which have just been completed with the British Government, Hon. Robert Forke, Minister of Immigration and Colonization yesterday made public the measures which have been agreed upon to promote a larger flow of British immigration to Canada.

These include a substantial reduction in the general steamship passenger rate, continuation of the £2 ocean rate for families coming to work on the land, free passage for the children of such families and for other boys and girls coming under the auspices of a recognized voluntary society.

Boy settlement will loom large in the programme. Free passage is provided for boys between 14 and 19 coming to provincial reception and distributing centres. Provision has been made for family settlement in New Brunswick and for a further extension to complete the British three thousand family scheme.

Cottages will be erected in Ontario for occupation by British families as a result of participation by the government of that province in a tripartite agreement. Provision is being made for the training in the United Kingdom of women household workers.

It is pointed out in the statement, too, that the Canadian Government is using every possible means to facilitate medical examination in the United Kingdom without inconvenience to the immigrant.

Plans Outlined.

OTTAWA, Dec. 19. Canadian Press. —Salient features of the new immigration plan announced by the government are:

Third class ocean passage rates re-

(Turn to page 15 please.)

Tries To Repair Lights; Electrocuted In Cellar

GATINEAU POINT, Que., Dec. 19.—(Canadian Press.) —Ivanhoe Galipeau, 37, of this place, and father of ten children, was instantly killed last night when he attempted to repair the lighting system of his home, which had failed.

It is believed that while tampering with the fuses in the cellar, with a screw driver in his hand, Galipeau came in contact with a water pipe, the current passing through his body One of his children, a little girl, found her father's body, when she was sent to the cellar by her mother, who became uneasy, when her husband did not return after a few minutes.

FEW BUYERS VISIT MARKET

Plenty of Fowl of Large Type Offered For Sale During Morning.

TURKEYS 44 CENTS.

There were few buyers on the farmers' market this morning, and only half a dozen carts on the open section, where the produce on sale limited itself to a few vegeables, dressed meat and apples.

Upstairs, the same scarcity prevailed as to patrons, but there was plenty of fowl, most of it of a very large type Fat geese abounded on every side and large turkeys were the rule. At a late hour the vendors held large supplies, still unbought.

Turkeys were quoted at 44 and 45 cetns a pound. A man on the open market offered his supply at 40 cents a pound. Geese were 25 to 28 cents a pound, ducks 28 to 30 cents and chickens might be bought all the way

(Turn to page 15 please.)

POST OFFICE IS BUSY NOW

Ten Times Usual Number of Bags Sent Out To One Train.

STAFF READY.

The busiest scene of Christmas activity is no doubt presented at the Post Office. Two weeks or more ago the mails began to swell and grow, and now they are reaching their peak, promising a bigger and busier Christmas mail than the local Post Office has ever handled in the past.

In an interview with The Examiner to-day Postmaster Charles Lacheur said: "The people are certainly complying with our request and doing their mailing early. The mail for the Old Country was quite large, both letter and parcel many presents will be received by friends and relatives in England from Peterborough people. Every indication points to the fact that this will be the biggest Christmas mail we have yet handled. The five sub-stations have been very busy too, and these have relieved some of the pressure here at the main office, and they are a great convenience to the people.

"Already the mails are growing heavier and heavier, and within the next few days we will put on eighteen extra men, three inside and fifteen out with the letter carriers. To-morrow another truck will be added to help with the delivery of parcels."

To save the chance of one's carefully selected present not reaching its destination, and finding its way finally into the dead letter office, that place of messages gone astray, people are advised to write or print carefully their own address on each parcel sent; so that if the presetn for some reason cannot be delivered it may always be returned to the sender. Also the parcel should be wrapped strongly in good substantial boxes, and it was especially mentioned that shoe boxes do not enter into this category. If there are several separate articles in one parcel these should be most securely wrapped. The Examiner was shown one parcel containing three separate

(Turn to Page 15, Please)

Aviatrix Stayed Day

Lady Heath Was Angered at Report of Interview—Left in Hurry.

ARRIVES IN BUFFALO.

Piloted Her Own Monoplane, in Which Were Several Officials.

TORONTO, December 19 (Canadian Press). — Before flying to Buffalo to-day, Lady Heath, British aviatrix, said she had placed in the hands of a Toronto law firm the decision whether legal action should be taken against the Toronto newspaper which published an alleged interview concerning her views on the United States prohibition law. She termed the interview "the work of a reporter's imagination."

"The lawyers will take any action they may think necessary," Lady Heath said, before climbing into the plane, attired in a leopard skin coat, made from the hides of animals she shot in Africa.

Before leaving, Lady Heath wrote a letter to P. J. Mulqueen, chairman of the Canadian Olympic Committee, apologizing for her failure to attend a hockey game at which she was to have been the guest of the Ontario Hockey Association last night, and enclosing a cheque for $50.00 to be used to further Canadian women's amateur sport. Lady Heath is vice-president of the international body controlling women's sport.

Did Not Pilot Plane.

The monoplane, in which she arrived from Buffalo, yesterday was piloted on the return trip by Lieut Katzman. Because of the resentment she felts at the "false and misleading" articles, which she said the editor of the newspaper refused to retract, she said she would never return to Toronto. Later in the year she added, she may visit Montreal.

"I have been all over the Dominions and colonies, in every country in Europe," she said in her letter to Mr. Mulqueen, "and never met such discourtesy from a newspaper, or such rudeness from a person as I got last night from the editor."

As her plane was warming up for the flight, the British aviatrix again commented on the alleged interview. "I had intended returning to Toronto some time later, but now I won't," she said. "I was going to deliver some lectures at the University of Toronto, but that is out of the question now. I am never going to visit Toronto again."

Flying conditions were much improved over yesterday when Lady Heath took off from Leaside Aerodrome to-day in the big "Aristocrat" monoplane.

Arrives in Buffalo.

BUFFALO, N.Y., December 19 (Canadian Press). — Lady Heath arrived in Buffalo to-day by airplane from Toronto, Ontario, where she hopped off at 10.30.

Lady Heath came here yesterday from Buffalo, after battling snow and winds all the way from the American city. Her cancellation of engagements followed the publication of an interview in an evening paper in which Lady Heath was reported as criticizing the American prohibition laws.

The newspaper report quoted her as stating that "I did get so fed up with the hole-and-corner prohibition drinking. I need a drink of beer openly just to make me feel normal again."

In her statement last night, Lady Heath indignantly denied the statement.

"I am practically a teetotaller," she said, "and I have a great respect for the American prohibition laws which I always endeavor to respect. It was utterly wrong to say that I criticized prohibition. The whole reference to alcohol is most undignified and quite untrue."

"It appears that I have to return to my own Empire to be insulted in this fashion.

"Owing to this press notice, I have cancelled all my public engagements in Toronto and am leaving for New York to-morrow morning."

ALDERMEN WILL SEEK RE-ELECTION

Three Have Definitely Thrown Their Hats in Municipal Ring.

MATTHEWS IN FIELD.

E. R. Wilson Will Not Stand For Re-election To Board of Education.

With nomination day only two days hence the municipal election campaign seems to be lacking much of interest of former years, and no new names are being suggested for the city council in which five seats will be vacated this year. Aldermen Nagle Phelan, Stanley Lowe, Harry Huffman, Malcolm McIntyre, and J. M. Greene have each completed their term of office. Several of these expressed their intention of running again, and some were rather noncommittal when approached by The Examiner yesterday.

Alderman Malcolm McIntyre, who had nine years of intermitten service on the Council, and who headed the polls in the big campaign of 1925, said last night, "When the election comes around I will likely be in the field again." Alderman Harry Huffman, who has done yoeman service during his one year in office, answered the reporter's question with enthusiasm. "Yes," said he, "my hat will be in the ring."

Alderman Nagle Phelan, nine years in the council and for eight years chairman of the finance committee, to-day said, "Yes, I'm going to run." Alderman J. M. Greene, who served for seven years on the Board of Education and who had had four years' experience in the Council, holding down the chairmanship of the Parks and Railways committee successfully, would not state his intentions to run or remain out this year. Alderman Stanley Lowe, with the same experience as Alderman Huffman, also declined to answer the reporter's question, saying, "I haven't really settled the matter as yet."

Gordon S. Matthews, chairman of the Utilities Commission, stated without any hesitation, his intention to run for re-election this year.

Four seats on the Board of Education will be vacated; the men completing their terms being J. F. Strickland, E. Reid, W. R. Turner, Jr., and E. R. Wilson. Two of the men, J. F. Strickland and W. A. Turner, are ill with influenza and The Examiner could not see them. Ernie Reid has had five years' experience on the Board and for three years has successfully handled the responsible position of chairman of the property committee. He said that although his duties on the board took up a great deal of his time, he would stand for re-election. E. R. Wilson, who as chairman of the building committee, did much of the work in connection with the new Collegiate, voiced his intention of not standing for re-election.

J. A. McKone was mentioned by several as a good man for the Board of Education; since he has had considerable experience.

Mayor Roland Denne said that he will most assuredly stand for relection.

LIBERALS ENDORSE SINCLAIR AS LEADER

Members Decide To Give Him Undivided Support at Coming Session.

TORONTO, Dec. 19.—(Canadian Press).—Unqualified approval of the leadership of W. E. N. Sinclair was expressed by Liberal members of the Legislature meeting here yesterday. It was unanimously decided to give undivided and generous support to Mr. Sinclair during the coming session.

The feeling of the members is that the activity during the session will show definite lines of policy popular with Ontario Liberals. The meeting continued in the afternoon with a full membership, except those who have sent word they are unable to be present on account of illness. Mr. Sinclair entertained the members at luncheon.

Policeman Practicing Wild West Gun Play Gets So Fast On Draw He Shoots Himself

CHICAGO, Ill., Dec. 19.—(Canadian Press).—Thomas Pagni, traffic policeman, was practicing the fascinating art known as "quick on the draw."

He was getting pretty good. From a posture of absolute nonchalance he suddenly would drop his hand to his holster, whip forth the weapon and blaze away. It ceased to be a matter of seconds; it became a matter of split seconds.

It got so that officer Pagni's finger would curl around the trigger even as the weapon was leaping from its holster, so that the bullet was well on its way long before he could say "Jack Robinson."

It got so fast, in fact, that officer Pagni pulled the trigger before the gun was out of the holster; which explains why he was in the hospital to-day with a bullet in his thigh.

Blind Treasurer Of Baptist Tabernacle Fund Faces Charge of Taking $150,000 From Treasury

LOUISVILLE, Ky., Dec. 19.—(Canadian Press). — Private detectives, employed to investigate the financial affairs of Albert Nisbit, blind treasurer of the building fund of the Baptist Tabernacle, one of the largest churches of Louisville, who yesterday was reported short nearly $40,000 in his management of the building fund, resumed the investigation to-day after announcing that Nisbit's alleged peculations now may total $150,000.

In addition to the alleged shortage of church funds, Nisbit is now alleged to have defrauded close friends of thousands of dollars.

United Counties Appoint Clerk

MAJOR E. L. MACNACHTAN WILL SUCCEED FATHER WHO DIED ON OPENING DAY OF FINAL SESSION

New Appointee Represents the Third Generation of His Family to Occupy Dual Position.

COUNTY ROAD WORK.

Eight Miles of Connecting Links Were Paved During Year.

COBOURG, Dec. 19.—(Special.)—Major E. L. McNachtan was appointed yesterday clerk and treasurer of the united counties of Northumberland and Durham at a salary of $3,000 a year, immediately succeeding his father, Col. Neil F. MacNachtan, who died in his office on Monday, December 10th and was buried last Thursday. He had been assistant to his father for several years.

Major MacNachtan represents the third generation of his family to occupy this dual position. His grandfather, E. A. MacNachtan, was appointed counties' clerk and treasurer in 1863, and in the summer of 1891 death caused the first break in the line. It was then Neil F. MacNachtan was entrusted with the responsibilities of clerk and treasurer, and now his municipal mantle has fallen upon his son.

Reeve William Grills, of Seymour township, piloted the twin by-laws through the Council Tuesday afternoon after Reeve J. M Bygott, of Campbellford, moved for permission to introduce them. And in the second reading, when the blank space for the name of the appointee was to be filled, Reeve W. H. Nelson, of Percy township, proposed Mr. MacNachtan for the office and Reeve Bygott seconded the motion.

Should Seek Applications.

"Shouldn't we call for applications?" Reeve L. H. Giddy, of Port Hope suggested. "We should not move too fast. In all fairness to everybody I think applications should first be asked for."

Warden Davidson—When Ted got his position it was understood he was to fill his father's place.

Reeve Giddy — I have nothing against the assistant clerk, but I think we should ask for applications as we do in our own municipalities.

Col Fred Boggs, counties' solicitor, stated that it was legal for the council to proceed with the appointment.

Warden Davidson to Reeve Giddy—Is that satisfactory to you?

Mr. Giddy—No, Mr. Warden, I still think that a constituency the size of these counties should be given the opportunity of applying for these positions.

Warden Davidson—C. L. MacNachtan was getting $3,100 at the time of his death, and Ted was getting $1,200 as his assistant. Ted told me he was willing to start at $3,000 a year.

Reeve Bygott moved that the salary be divided $1,200 for the position of clerk and $1,800 for treasurer. Mr. McNachtan's bond was increased from $15,000 to $25,000.

Warden Davidson called for a standing vote on Mr. Nelson's motion designating Mr. MacNachtan, and the whole Council stood.

Miss Rena McMillan was appointed matron of the House of Refuge at a salary of $900 a year, succeeding her mother who died some months ago.

County Road Work.

George Greer, county road superintendent, presented his annual report to-day detailing an expenditure of $120,024.97 up to December 10, after a deduction of $1,784.52 receipts to November 1st. Mr. Greer's own summary of his department's activities was as follows:

On Road No. 8, Clarke Township, we constructed one steel bridge, twenty-four foot span and twenty-foot roadway, known as Kendal Bridge.

On Road No. 10, Hope Township, we constructed one steel bridge, forty-foot span and twenty-foot roadknown as Bickle's Bridge.

On Road No. 18, Hamilton Township, we constructed one concrete bridge, twelve-foot span and twenty-four foot roadway, known as Beaver Meadow Bridge.

On Road No. 23, Haldimand Township, we constructed one steel bridge, forty-foot span and eighteen-foot roadway, known as Shelter Valley Bridge.

On Road No. 31, Seymour Township, we constructed one steel bridge, seventy-two foot span and eighteen-foot roadway, known as Hoard's Bridge.

In Millbrook we constructed one steel bridge, forty-foot span and twenty-two foot roadway, known as Millbrook Bridge.

On the boundary between Victoria and Durham Counties, we constructed one steel bridge, forty-foot span

(Turn to Page 8, Please)

SANTA'S PALS

The following have contributed parcels of Christmas cheer to be distributed through the agencies which look after this important work every year:

Mrs. C.
E. W.
A Friend.
Marion.

He doesn't expect to clear the traffic jam by blowing his horn. It's his way of swearing.—Toledo Blade.

Officers Put Ban On Recent Novel

TORONTO, Ont., December 19. Canadian Press. — The morality officers of the Toronto police are following the lead of the English authorities in placing a ban on "The Well of Loneliness," a novel written recently by a woman. Last Friday, the British Attorney-General, in making a successful appeal for the banning of the book there termed it "more subtle,, demoralizing, corruptive and corrosive-than anything that was ever written."

Staff Inspector McKinney said that "it will go hard with anyone found selling this book."

PETITIONERS SEEK GARBAGE COLLECTION

Smith Council Receives Petition From Chemong Cottagers' Association.

FORTY SIGNATURES

J. C. Budreo Wants Burleigh Road Into Kawartha Park Improved.

At the meeting of the municipal council of the Township of Smith, held in the county council chamber on Saturday, December 15, a communication was received from J. C. Budreo, of Toronto, asking that the concession line from the Burleigh road into Kawartha Park have some improvement put on it in 1929 so as to make it better and safer for travel. The clerk was instructed to write Mr. Budreo giving particulars as to the percentage of the total tax roll which is available for expenditures on roads and promising to give the matter due consideration.

A communication was also received from G. S. Matthews, president of the Chemong Park Cottagers' Association, accompanied by a petition containing forty signatures of cottage owners, asking that a system of garbage collection be established for the convenience and sanitation of the cottages at Chemong Park. The clerk was instructed to ascertain if the petition presented contained fifty per cent. of the owners of cottages at Chemong.

Receive Cheque for $111.50

A cheque for $111.50 was received from the City of Peterborough for its share of the Smith-Peterborough boundary road account. The clerk was instructed to prepare a statement of the receipts and expenditures of Smith Township up to December 15 and that two hundred copies of it be printed. The matter of the accident to Ernest Scott's threshing outfit was referred to the Globe Indemnity Company of Canada for their consideration.

By-law No. 866, to fix the hour for places and to appoint deputy returning officers and poll clerks and fixing their remuneration, received its several readings, and was passed.

By-law No. 866, to fixe the hour for holding nominations for reeve, deputy reeve and councillors for Smith Township at the hour of one o'clock p.m. received its several readings, and was also passed.

The following accounts were ordered paid: Dr. J. A. Morgan, salary and balance account as M.O.H. for 1928, $239.06; Dawe-Pearson, writing pads and nomination notices, $11.33; Peck, Kerr and McElderry, solicitors' fees, 1927 and 1928, ..60.25, solicitors' and clerks' fees, re Wolsey street sidewalk, $25.00; Fred Mahood, caretaker council chamber, $10.00; Peterborough Examiner, printing 1,000 tax bills, $10.30; David Weir, Emily Township Municipal Telephone System's fees, $163.32; Bruce Johnson, Smith's share Smith-Emily building road account, $162.32; Bruce Johnson, Smith's share of Smith-North Monaghan road account, $139.59; Municipal World, Ltd., election supplies, $9.78; C. E. Moore, salary as sheep valuator, 1928, $8.00; Williams Nicholls, debenture on S.S. No. 5 Smith, $143.16.

COMMUNIST MUST LEAVE COUNTRY

Department of Immigration Decides Joseph Gilbert Is Undesirable.

OTTAWA, Dec. 19. — (Canadian Press).—The Department of Immigration, following a board of inquiry at Timmins has ordered that Joseph Gilbert, alias Siminoff, must leave the country. Siminoff is a Communist agitator who entered the country as a visitor and then settled down here contrary to the provisions of the Immigration Act. He has carried on his propaganda from Cape Breton to British Columbia. The statement made at a meeting in Detroit that the Canadian Labor Defence League had interceded with the Prime Minister and got Siminoff off is officially denied. No cabinet minister or member of parliament has made representations on Siminoff's behalf, it was stated at the department yesterday.

Presbytery Accepts Resignation Of Pastor

CAMPBELLFORD, Dec. 19. — (Examiner Staff Correspondence).—Many of the older residents of the town, and particularly those who were members of the Presbyterian Church twenty years ago, will be interested to know that the Toronto Presbytery of the Presbyterian Church accepted the resignation of the Rev. A. C. Reeves of Oshawa. The resignation will take effect on the fifth day of January next year. Mr. Reeves is a former pastor of the Presbyterian Church in Camp bellford.

WARDENS NEEDED IN NORTH ONTARIO

Fish and Game Associations Urge Establishment of Additional Hatchery.

SAULT STE. MARIE, Ont., Dec. 18.—(Canadian Press).—When the members of the Ontario Game and Fish Committee met the members of the Algoma Fish and Game Association yesterday the chief point that was urged upon their attention was the necessity of providing more game wardens to protect game in the district, which contains too great an area to be covered properly by the present staff.

The establishment of an additional fish hatchery here for the development of game fish, particularly speckled trout, was also urged as a means of combating the depletion of the streams. The proposal was the existing hatchery should be devoted entirely to the needs of the commercial fishermen.

British Plane Shot By Rebels In India

NEW Delhi, India, Dec. 19. — (Canadian Press).—Rebels were reported to-day to have seized two forts overlooking Kabul, capital of Afghanistan. They were awaiting reinforcements to press their attack.

A British airplane was shot through the radiator and made a forced landing near Kabul. The plane had been attempting to establish communication with the British legation with a view to the evacuation of British and Indian women and children if necessary.

DAUGHTER OF AUTHORESS IS 90 YEARS OLD

Mrs. Clinton Atwood Celebrates Occasion With Her Four Daughters.

LADY OF OLD SCHOOL

Mother Was the Late Mrs. Catherine Parr, Noted Canadian Naturalist.

(Examiner Correspondence)

LAKEFIELD, Dec. 19.—Hrs. Clinton Atwood of "Ashelworth" celebrated her ninetieth birthday on Friday with her four daughters gathered about her and although not at all robust, Mrs. Atwood enjoys fairly good health and is cared for devotedly by her daughters. Apart from deafness she is in full possession of her faculties and is a remarkably clever woman, taking a keen interest in world affairs, and enjoying good literature and conversation with her friends.

She is the only surviving daughter of the late Mrs. Catherine Parr Traill, the noted Canadian authoress and naturalist, and has inherited her mother's love for the beauties of nature and also her understanding of wild life. A dainty figure and decidedly picturesque Mrs. Atwood is a lady of the old school, with a high regard for the manners and customs of the Victorian era, although fully appreciative of the advances of the decade.

Her two elder daughters are married, living within view of their picturesque old home, Mrs. F. H. Lingwood and Mrs. J. W. Todd, while the younger daughter lives with her mother, caring for her and enjoying her charming companionship. There are two sons, Clinton, the elder lives in Grand Forks, B.C. and G. Evans, the younger lives in Toronto. The serious illness of the latter has been a source of constant anxiety for some months past but it is hoped now that he is on a fair way to complete recovery.

SUFFICIENT SUPPORT

WASHINGTON, D.C., Dec. 19.—(Canadian Press).—President Coolidge is of the opinion that the Kellog-Briand treaty to outlaw war has sufficient support for its ratification without any reservations or accompanying resolutions.

CHANGE IN COAL MARKET NOTED

In 1923 People of Ontario Were Worried About Yearly Supply.

NOW FIGHTING FOR TRADE.

OTTAWA, December 19. — Canadian Press. — The great change that has overtaken the anthracite coal market in this country is described in the second progress report of the Dominion Fuel Board, made public yesterday. The report covers the period from 1923 to 1928. In 1923 the people of Ontario and Quebec were worried as to whether they could get enough fuel to keep them warm during the winter. Now the fuel companies are fighting for business.

"In 1928 an altered situation exists," says the report. "There is now a superabundance of both foreign and native fuels for all purposes. Coke, British anthracite, low volatile coals, and fuel oils are strong competitors of American anthracite in the household fuel trade, and the range of Alberta and Maritime coals is being extended through special provisions to Ontario and Quebec. Though still using large quantities of American anthracite we are no longer entirely dependent on this fuel, the producers of which are now fighting here to retain a declining market as they are in their own country."

Watch Tests Closely.

TORONTO, Ont., December 19. — (Canadian Press.) — The Ontario Government will look with even greater interest than before upon the tests to be made next spring of lignite deposits in the far north of the province, in view of the situation pictured by the Dominion Fuel Board in a report issued from Ottawa, Premier Ferguson said last night.

Ontario, he said, hopes to eventually work out her own complete economic fuel independence, he indicated.

Referring to the lignite deposits, Premier Ferguson said:

"We are hopeful that the coal up there by a briquetting process may serve a large part of northern Ontario but it looks as though transportation costs would prevent it coming very far south into the older portions of Ontario. As time goes on we may be able to solve the whole fuel problem."

Fish leather, made principally from the skins of sharks, porpoises and dogfish, is being used in America and Japan for army harness and equipment.

Clerk writing is going to be the most popular form of literature up to Dec. 24.—J. R. Wolf, Milwaukee Journal.

PARTY PLANS CONFERENCE

Members Will Discuss Sessional Program For Two Days Before Opening.

ENDORSE SINCLAIR.

TORONTO, December 19. (Canadian Press.) — "So that the work of the session might be successful both in matters of criticism of the government and the pronouncement of Liberal policies in the Legislature," a two-day conference of the Liberal members of the Legislature, will be held in January prior to the opening of the House. This decision was reached at a luncheon here yesterday when Hon. W. E. N. Sinclair entertained the Liberal members of the Legislature.

Expressions of unbounded confidence in the leadership of Mr. Sinclair, was voiced by the members. A decision to actively participate in the work of the session was made and advanced policies satisfactory to Ontario Liberals "are assured." Assurance was conveyed to the meeting from the Ontario Liberal Association that the body were prepared to back the work of the leader and the party in the legislature and in the Province.

Dry, Hacking Cough Was Caused By A Bronchial Cold

Mrs. A. Primeau, 36 Ingram St, Chatham, Ont., writes:—"I am pleased to take this opportunity of telling you of my experience with

Dr. Wood's Norway Pine Syrup

"Early last winter I suffered from a severe bronchial cold that left me with a provoking, dry, hacking cough. After being bothered with it, both day and night, for some time I had a professional nurse recommend the above cough syrup which I took with wonderful results, and; now, it is the only remedy I ever use for colds."

Price 35c. a bottle; large family size 60c. at all druggists or dealers.

Put up only by The T. Milburn Co., Ltd., Toronto, Ont.

Loses His Wife On Way From Kingston Church; Judge Denies Him the Right To Marry Another

TORONTO, Dec. 19.—(Canadian Press).—Claiming that he has not heard from his wife since a short time after their marriage in Kingston ten years ago, Schuyler J. Alton, of Portland Township, Frontenac County, moved at Osgoode Hall yesterday for leave to assume that she is dead. The motion was dismissed.

Alton's counsel pointed out that he was married to Anne May Kirkpatrick at Princess Street Methodist Church, Kingston, in 1918. After the marriage, he says, he walked with his wife down Princess street and parted from her, she to go to her mother's home and he to a hotel.

Since then he had seen her only once, when he asked her to live with him. She went with her mother to Belleville, and from that time he claims he had no knowledge of her.

Mr. Justice Wright said he had no jurisdiction to grant Alton the right to marry again. He read a letter to the clerk of the court, which said that Alton's wife and her mother were living in Toronto, and that if Alton wished he could find them by advertising in the newspapers.

Mother or Wife will like These

Aluminum or Enamelled Kitchen Utensils

are ideal gifts for mother or friend wife, as they make less monotonous the never-ending round of preparing the daily meals. Here are a few items from our complete stock of Kitchenware:

Tea Kettles .....85c to $3.25	Potato Pots ....$1.00 to $2.15
Tea Pots .....45c to $2.15	Double Boilers ..$1.00 to $2.35
Percolators ....$1.00 to $3.65	Dish Pans .....60c to $1.75
Sauce Pans .....25c to $1.25	Preserving Kettles, 65c to $3.25

THE NEW "SUNNY BLUE" ENAMELLED WARE is particularly suitable for Christmas giving.

Covered Roasters

for the Christmas turkey or goose.

Aluminum	Enamelled
$1.15 to $2.89	$1.65 to $3.00

GIVE PRACTICAL GIFTS THIS CHRISTMAS!

PHONE ORDERS PROMPTLY FILLED

BROWNS' HARDWARE

171 SIMCOE STREET. Phone 532 — We Deliver.

"Buy at Browns' and Bank the Balance."

"I Didn't Want To Be a Miser!"

"It was a difficult place to be in, but what was I to do? I knew I was losing out with my wife and family, and myself too, but I just couldn't think of what the future might be for Alice and the children and spend every last cent.

"So I worked, slaved, saved; but it didn't give me much pleasure nor satisfaction.

"—Finally I discovered something.

"I found that by depositing just a little more than 10% of my salary with The London Life, I actually guarantee everything for which I had been striving,—protection for my family and our home and other investments, together with provision for my own old age.

"Now we do get genuine enjoyment out of the pleasures we treat ourselves to. We have money for the present because our plans for the future are so well laid."

The London Life Jubilee and Duplex policies meet perfectly the needs of men in this position. Any of our representatives will be pleased to explain them without obligation.

London Life Insurance Company

"Canada's *Industrial-Ordinary* Company"

HEAD OFFICES LONDON, CANADA

H. B. Matthews, C.L.U., Superintendent

Rooms 205 206, Royal Bank Bldg., George and Hunter Streets, Peterboro

Holiday Cheer in

Men's Gifts

Here is where to get them; all articles of wear, quality-plus—everything to delight the heart of some young man who appreciates the best in masculine attire. Ideal gifts:

Lounging Robes	$7.50 and up
Silk Neckwear	$1.00 and up
Mufflers	$1.50 and up
Gloves	$1.50 and up
Broadcloth Shirts	$1.95 and up
Linen 'Kerchiefs	25c, 35c, 50c
Hosiery	55c and up
Belts	$1.50 and up
Pajamas	$2.50 and up
Sweater Coats	$2.95 and up

Headquarters for Men's Gifts

JACK PRIMEAU

140 HUNTER ST. - PHONE 679

OPEN EVENINGS.

Madoc Couple Honored By Friends At Happy Event

MR. AND MRS. ROLLINS, SENIOR CELEBRATE GOLDEN WEDDING ANNIVERSARY AT THEIR HOME

Messages of Congratulations Received From Various Parts of Dominion.

PRESENTATIONS MADE.

Rev. Mr. Adamson of Eldorado Acts as Toastmaster For Occasion.

(Examiner Correspondence)

MADOC, Dec. 19.—Mr. and Mrs. Hercules Rollins, Sr., of Cooper, celebrated their golden wedding anniversary recently at their home which was tastefully decorated in gold and white, with streamers and bells. About sixty guests sat down to a sumptuous dinner served in the large dining room. The bride's table was graced with two beautiful bouquets of chrysanthemums, presented by Mr. and Mrs. Watt, of Peterborough.

The waiters were six young girls dressed in white and Rev. Mr. Adamson, of Eldorado acted as toastmaster, the first toast to "The King" being responded to by the singing of the National Anthem. The toast to the bride was proposed by Mr. Hannah, of Belleville, and gracefully reponded to by Mr. Rollins. Robert Rollins, brother of the groom and groomsman at the wedding of fifty years ago, proposed the toast to the "groom" who very ably responded. Mr. King proposed the toast to "the family" who each responded briefly and that to "the brothers and sisters" by Mr. Cox of Queensboro was responded to by Mrs. B. Rollins, Mrs. Post and Mr. H. Rollins.

Express Congratulations.

During the dinner hour a telegram was received from Charles Allen expressing his congratulations and also his regrets that he and his father, W. T. Allen, of Manitowaning, could not be present. A telegram was also received from James McMillen, of Saskatchewan, conveying congratulations. Letters of congratulation were also received from friends in Alberta, Western Ontario, Peterborough, Wellington, Belleville and other places. Among these was one from George West, of Madoc, on behalf of the Madoc and Elzevir Sunday School Association, of which Mr. Rollins has been treasurer for more than thirty years.

Many Beautiful Presents.

Mr. and Mrs. Rollins received many beautiful presents, among them a beautiful silver service, gold-lined and suitably inscribed, with tray, from the brothers and sisters of the groom. The family presented their father and mother with beautiful rockers.

In the evening the neighbors came to offer congratulations and to spend a pleasant evening. Mrs. Melvin King read an appropriate address to Mr. and Mrs. Rollins while George Harris presented Mr. Rollins with a beautiful gold watch and chain and Mr. Melvin presented Mrs. Rollins with a lovely wrist watch. Mr. Rollins thanked the friends for their beautiful gifts which were altogether unexpected and said it had long been his wish to have just such a gathering in his home and this event had made it possible to fulfill his desire. He had come to Allen Settlement about sixty years ago and since then had made his home in the community.

The singing of many old-time songs was enjoyed with music supplied by the victrola. After lunch was served, and wishing Mr. and Mrs. Rollins many more years of wedded life, the gathering departed for their homes.

Guests from a distance included: Robert Rollins, of Stirling; Mr. and Mrs. G. Post, West Huntingdon; Mr. and Mrs. Hulsie Rollins, of Ivanhoe; Mr. and Mrs. S. R. Rollins, Tweed; Mr. and Mrs. Lucas and family, of Newburgh; Mr. and Mrs. John Rollins and family; Mrs. M. Thompson, of Plainfield; Mr. and Mrs. Cox, Queensboro; Rev. Mr. and Mrs. Adamson, of Eldorado; Mrs. Seely, of Belleville.

CATTLE, GRAIN, PRODUCE

MONTREAL GRAIN AND PRODUCE.

MONTREAL, Que., Dec. 19 (Canadian Press).—A feature of the domestic cash grain trade yesterday was the increased demand for Canadian scalping oats, and sales of a number of cars were made for all-rail shipment at 31½c per bushel, f.o.b. cars Fort William. It was also reported that a fair amount of business was done in Manitoba feed barley for shipment at the opening of navigation next year from Fort William. The car lot trade was quiet and prices ruled steady.

The trade in spring and winter wheat flour continued of a limited character, but values were firm.

An easier feeling developed in the market for millfeed and values were reduced one dollar per ton. The trade was fair. Standard grades of rolled oats were unchanged.

An active business was done in all grades of eggs and prices were well maintained. Receipts were 2,784 cases.

There was no change in the butter situation, prices being maintained under an improved demand. Receipts were 41 packages.

The market for cheese was without any new feature to note, there being little or no demand but the undertone was steady. Receipts were 629 boxes.

Little business was done in potatoes but prices showed no change, Prince Edward Island whites sold at 75c, and Green Mountains at 83c per 90 lbs., in bags. New Brunswick Green Mountains were offered at 60c per 90 lbs, in bulk.

The market for beans and peas was firm at $5.25 for Canadian beans and $3.50 for choice boiling peas, per bushel.

Montreal Quotations

Oats, Canadian western, No. 2 77c
Oats, Canadian western, No. 3 73c.
Oats, extra No. 1 feed, 67c.
Flour, Manitoba spring wheat patents, firsts, $7.20.
Flour, Manitoba spring wheat patents, seconds, $6.60.
Flour, Manitoba spring wheat patents, strong bakers, $6.20.
Flour, winter patents, choice, $6.10
Rolled oats, bag 90 pounds, $3.65.
Bran, $35.25.
Shorts, $37.25.
Middlings, $40.35.
Hay, No. 2, per ton, car lots, $16.00
Cheese, westerns, 18¾-18½c.
Butter, No. 1, pasteurized, 40 1-2-40 3-4.
Eggs, storage extras, 44c.
Eggs, storage firsts, 40c.
Eggs, storage seconds, 34-35c.
Eggs, fresh specials, 67-70c.
Eggs, fresh extras, 62-65c.
Eggs, fresh firsts 55c.

CHICAGO CATTLE.

CHICAGO, Dec. 19 (Canadian Press).—Hogs 41,000. Closed steady to lower; shippers took 5,000; estimated holdover 10,000. Butchers, medium to choice, 230 to 300 pounds, $8.60 to $9; 200 to 250 pounds, $8.60 to $9; 160 to 200 pounds, $8.50 to $8.95; 140 to 160 pounds, $8 to $8.95.

Packing sows, $7.85 to $8.40. Pigs, medium to choice, 90 to 130 pounds, $7.25 to $8.40.

Cattle, receipts 3,000; calves, receipts 2,000; better grade fed steers and long yearlings, 15c to 25c higher; weighty steers show most advance; largely shipper market; lower grades and light heifers and mixed yearlings steady; weak market on the stock; best fed yearlings $17.10; stockers and feeders scarce.

Slaughter classes, steers, good and choice, 1,300 to 1,500 pounds, $13.25 to $16.50; 1,100 to 1,300 pounds, $13 to $16.75; 950 to 1,100 pounds, $12.75 to $17; common and medium, 850 pounds up $8.75 to $12.75. Fed yearlings, good and choice, 750 to 950 pounds, $12.25 to $16.50. Heifers, good and choice, 850 pounds down $11 to $14. Common and medium, $7.50 to $11.

Cows, good and choice, $8 to $10.50; common and medium, $6.75 to $8; low cutter and cutter, $5.60 to $6.75. Bulls, good and choice beef, $9.25 to $11.75; cutter to medium, $7 to $9.15. Vealers, milk fed, good and choice, $12.25 to $14.50; medium, $11 to $12.25; cull and common, $7.50 to $11. Stocker and feeder steers, good and choice, all weights, $10.75 to $12; common and medium, $8.50 to $10.75.

Sheep, receipts, 16,000; mostly steady; majority moderately sorted fat lambs, $14.50; few closely sorted, $14.65; top, $14.75; sheep scarce, steady; feeding lambs active, 25c to 40c higher; top, $14.65.

Lambs, good and choice, 92 pounds down $13.75 to $14.85; medium $12.50 to $13.75; cull and common, $8.75 to $12.50. Ewes, medium to choice, 150 pounds down, $5.50 to $8; cull and common, $2.25 to $6. Feeder lambs, good and choice, $15.25 to $14.65.

PRODUCE MARKETS.

OTTAWA, Ont., December 19 (Canadian Press). — Canadian egg markets were holding fairly steady yesterday, with the undertone still inclining to be weak.

B.C. eggs are arriving freely and a sale is reported on spot at extras 58c, firsts 50c, pullet extras 48c. The market is inclined to be easier. The turkey market is barely steady. A car of Manitoba turkeys is offered here at specials 35½c, A grade 33½c, B grade 28c, f.o.b., freight 2½c.

Vancouver — The majority of the dealers here have now reduced their quotations to producers to extras 34c, firsts 31c, pullet extras 28c. Similar prices prevail at Victoria. Prices to retailers at Victoria are extras 39c, firsts 36c, pullet extras 33c.

Chicago spot unchanged, December refigeatos 33¼c, Januay 29¼c.

CHICAGO GRAIN

CHICAGO, Dec. 19. —(Canadian Press).—Unaware that the United States government crop report issued yesterday afternoon would prove bullish, most wheat traders leaned to the selling side of the market yesterday. In this connection an increase of 9,061,000 bushels in world's available stock of wheat counted as a special influence tending to pull values down, and the close was at the day's bottom level.

Final quotations on wheat were unsettled ⅝ to ½c net lower, with corn ⅛c to ⅝ to ½c off; oats at ⅛ to ¼c to ⅝ to ½c decline, and provisions varying from 5c setback to a rise of 15c.

Official figures on the area of domestic winter wheat sown this fall, 43,228,000 acres are materially below the average of latest private estimates, 45,489,000 acres. This bullish showing of the government report was emphasized by the fact that private reports had indicated a crop condition of 88.2 percent whereas the official estimate is 84.4. Washington figures on rye as well as on wheat likewise were bullish, compared with unofficial forecasts of late. However, nothing of this became known until after yesterday's trading in wheat was at an end.

Meanwhile, word of continued enlargement of world visible supplies of wheat, especially in Canada, acted as a weight on wheat prices here. World stocks were announced as totalling 396,000,000 bushels about 105,000,000 bushels more than the aggregate a year ago, and advices at hand indicated European demand for wheat would be little until at least after the holidays.

Besides, deliveries yesterday on December wheat contracts here were liberal, 254,000 bushels. News was also received that estimates of the Argentine exportable wheat surplus ranges from 190,000,000 bushels to 220,000,000 bushels and that except in a small area around Bahia Blanca all sections of Argentina have good yields.

Corn and oats sympathized with wheat weakness, but corn displayed relative steadiness, helped by notice taken that 30 percent of the corn visible supply is at Buffalo and the seaboard, a circustance implying that exporters are accumulating corn to offset sales abroad. On the other hand better weather was prevailing throughout most of the corn belt. Deliveries of corn yesterday on Chicago December contracts amounted to 385,000 bushels and there were 200,000 bushels of corn sold today to be put into store here.

Provisions were somewhat firmer owing to up-turns in the value of hogs.

STOCK MARKET AVERAGES.

	20 Industrials	20 Rails.
Tuesday	238.58	151.64
Previous day	234.60	150.84
Week ago	238.49	150.58
Year ago	184.38	147.78
High, 1928	253.33	157.69
Low, 1928	178.84	138.36

Total stock sales yesterday 2,268,900 shares.

VANCOUVER WHEAT.

VANCOUVER, B.C., December 19 (Canadian Press). — Wheat:

	Open	High	Low	Close
Jan.	120⅝b	120⅝b	120a	120a
Mar.	122⅝b	122⅝b	122⅝a	122⅝a
May	124¼b	124¼b	124¼a	124¼a

Cash prices:

Wheat—1 Nor., 118⅛; 2 Nor., 115⅛; 3 Nor., 109½; No. 4 wheat, 103¼; No. 5 wheat, 91½; No. 6 wheat, 77; feed, 72½.

BUTTER AND EGGS.

TORONTO, December 19. — There were frequent shifts of sentiment in the local butter market yesterday, but at the end of a quiet day's trading the market was generally reported as firm, with no quotable change in prices for finest and undergrade butter. The volume of business passing was small in a wholesale and jobbing way, and transactions were mainly to meet immediate wants. Dealers are quoting from 41¼c per pound for No. 1 pasteurized creamery solids, with unpasteurized firsts and pasteurized seconds selling at a cent a pound less. Withdrawals from storage stocks have not been exceptionally heavy for the week to date.

An active business continues in all grades of fresh and storage eggs, and prices are being well maintained, with wholesalers busy filling orders for the holiday requirements. Supply from the country is steadily increasing daily, milder weather aiding current production in Ontario. Storage egg markets are easy.

Poultry markets were active again yesterday, and dealers report a steady outflow of all lines of fresh poultry to retail distributors. Western turkeys continue to roll eastward and prices were barely steady for early offerings. The local market will handle large quantities of turkeys from Saskatchewan and Manitoba before the season closes. Quotations to Ontario shippers show no material change from late declines, although the values for local supplies will be largely influenced in the near future by the settlements for Western shipments, and charges without notice will be the rule.

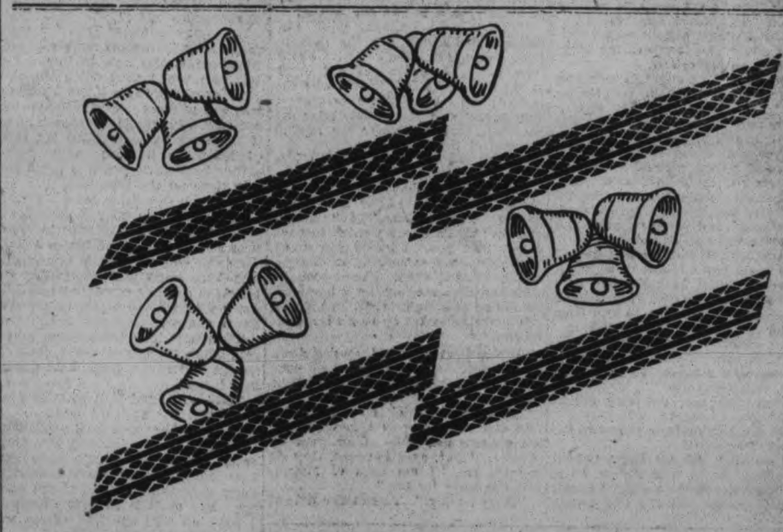

Merrie Christmas

To-Night

8 to 9

CKGW CFCF

TORONTO MONTREAL

197

GOODYEAR

Gift Suggestions

Practical and Economical—For Every Member of the Family

Women's Goloshes Beige or Black $1.98

Children's Goloshes 3-Buckle $1.69

Children's Slippers

For Sister

For Brother

Many styles to choose from in plain felt, quilted satin and arctic cloth. All sizes in the lot. Priced from 65c to $1.50

Goloshes

In all the newest shades and heather mixtures. Sizes 2½ to 8. $2.15

Fine Imported Satin Mules

The Step-in Boudoir Slipper, in Rose, Copen, or Black, with feather ornaments. Sizes 3 to 7. Price $2.85

Kirby Jane

in lustrous Black Satin (Skinner's make) with silver beaded buckle, spike heel. Comfortable fitting, widths A to D. $5.45

Fur-trimmed Juliets

Colors — Maroon, Black, Brown. Flexible leather soles. Sizes 3 to 8 $1.35

Men's Fine Kid Romeos

House Shoes with elastic sides. Black or Chocolate. Flexible turn cushion soles, comfortable fitting. Sizes 6 to 11 $2.85

Cosy Slippers

Ribbon trim Cosy Slippers for women. Colors, Rose, Blue, Black, Brown. Padded soles and heels. Sizes 3 to 8 89c

Patent 1-Strap

Cut out patterns. Sizes 2½ to 7. $2.98

Arch Support Shoes

for women. Black Patent or fine Black Kid. Stylish tie patterns and good heels. Sizes 3 to 8. $3.45

Patent Pumps

Black patent leather pumps that will fit perfectly, suitable for any occasion. Sizes 2½ to 7. $3.95

"Tippy Toes"

for children. Patent leather, Black or Brown calfskin. Straps or tie patterns. Misses', Girls' or Child's sizes 5 to 7¼. $2.25

Everetts for Men

The comfortable, serviceable Slipper which every man likes to wear in the house. Priced as low as $1.49, and the best are $3.50

Men's Leather Slippers

in Black or Brown. Padded leather soles and some have rubber heels. Economical, serviceable for any man. Sizes 6 to 11 99c

The Norfolk Shoe for Men

A real shoe in genuine Black Scotch Grain leather—with wing toe cap and flex toe box—solid leather soles and rubber heels. Sizes 5½ to 11 $4.95

NABORHOOD

Chain—SHOE—Stores

TORONTO STORES—Locations:

3455 Yonge St. 686 Danforth Ave.
1756 St. Clair Ave. 1576 Queen St. W.
553 Mt. Pleasant Rd. 113 Danforth Ave.
1162 Yonge St. 538 Oakwood Ave.

STORES OUTSIDE TORONTO—Locations:

Stratford, Ont. Walkerton, Ont.
Owen Sound, Ont. St. Thomas, Ont.
North Bay, Ont. St. Mary's, Ont.
Peterboro, Ont. Hamilton, Ont.
Picton, Ont. Collingwood, Ont.
Listowell, Ont.

Open Evenings Until Christmas

The Examiner

PHONES—Editorial 1601. Business Office 1600. Private Branch Exchange to all Departments.

The Examiner is a member of the Audit Bureau of Circulation.

The Daily Examiner, published every lawful evening by The Peterborough Examiner, Limited. Office, 418 George street. $6.00 per year, delivered in city; out-of-town subscribers, by mail, $4.80 a year.

The Weekly Examiner published every Thursday. Subscription price, $1.50 a year.

U. S. REPRESENTATIVES

Special U. S. Representatives—W. H. Stockwell, 629 People's Gas Building, Chicago, Ill.

New York—Chas. R. Miller, 225 Fifth Avenue.

Advertising Rates on application.

H. M. GLOVER, Managing Director.

WEDNESDAY, DECEMBER 19, 1928

A CALL TO YOUTH.

Premier Ferguson in a speech in Toronto the other night called upon young men to take a keener interest in public affairs.

The effervescing energy of this young country, the Premier said, required youthful enthusiasm for its direction, and consequently if opportunity were to be fully seized young men would need to take part in public activities and accept the responsibilities of public office.

Mr. Ferguson's call to youth is one that might be answered to the advantage of the country.

There is a place for the right type of young men in public life, not only in the Legislature and the Federal Parliament, but in the municipal arena.

Political parties are beginning to recognize that fact by organizing societies of young electors, the members of which are encouraged to take an interest in political issues and problems, and the educational value of this activity may eventually be reflected by a larger number of young men in public positions.

The problem seems to be to get the youth of the land to read the political news in the papers as readily as they now devour the sporting page—and the stock quotations.

When their interest in the former is as great as the latter departments there will be no need of appeals for service.

THIS MONEY TALKS FOR CANADA.

The fact that during the present year over two million dollars—possibly two million and a half—will have gone out of this country to European recipients will probably prove the most potent of all advertising mediums viewed from the angle of possible effect upon immigration.

Money talks—and as a factor in turning European eyes toward Canada, talks to some purpose.

Some of it will go to people in the British Isles and elsewhere as Christmas gifts, and it will be a tangible evidence of the opportunities Canada offers the industrious and the willing.

A great amount is mailed by new citizens in the West, either as refunds to friends in Europe who helped these newly-arrived Canadians to migrate or as assistance to relatives in coming to this country.

But no matter under what conditions this movement of money across the Atlantic has been carried out, it cannot fail to prove a most effective factor in calling attention to Canada as a land in which industry is rewarded.

The ready cash carries with it an argument more powerful than any that can be brought forward by the most eloquent of emigration agents, and more convincing than railway folders or Government moving pictures.

THE PREMIER'S BUSY DAY.

Efficiency experts reading the story of how Premier Ferguson held the fort alone at Queen's Park the other day in the absence of all the other members of the Cabinet might be inclined to recommend that some of the Ministers be struck off the pay roll and the Premier given more salary and told to run the affairs of the Province himself.

Mr. Ferguson not only had his own business as Premier and Minister of Education to look after, but during the non-appearance of other Cabinet members, because of illness or from other causes, also held down the offices of Attorney-General, Minister of Mines, Minister of Public Works and Highways, Minister of Lands and Forests, Minister of Health and Labor, Provincial Treasurer, Provincial Secretary and Minister of Agriculture.

He might have been expected to have contracted an acute case of writer's cramp signing documents during the day, but Mr. Ferguson finished strong enough to be able to give a public address that same night.

As a matter of fact, although this particular day was, of course, an abnormal one, the Premier does look after an immense amount of work, putting in hours that would cause a rebellion in any private business were executives called upon to follow such a schedule.

And at a salary that is a great deal smaller than private business pays for duties much less arduous and responsible than we people of the richest Province in the Dominion demand of the head of our Government.

THE WAVE-LENGTH MUDDLE.

The Examiner in discussing the appointment of a Canadian Radio Commission a short time ago suggested that the newly-appointed body might find the division of time on the air alloted to the different Canadian stations a matter offering a profitable field for inquiry.

The radio editor of the Toronto Globe in commending the point raised to the attention of the commission, explains the existing conditions as follows:

"Without mincing words about it, this situation is a 'hang-over' from the 'wave-length muddle' whereby two powerful Toronto district stations, CKGW (5-kilowatts power) and CFRB (4-kilowatts power), were forced to share time on 312 metres, while CFCA, a one-half-kilowatt station with its antenna inside the city limits, was given full time on 357 metres. At the same time Stations CKCL and CKNC, the popular pioneer battery stations, which had so recently spent many thousands of dollars in new studios and modern equipment, were summarily ordered off the 357 wave to share time on 517 metres in order to give CFCA a free hand for full time on the 357 wave, which privilege the latter station continues to enjoy.

"There should be no need of the commission going to Europe or elsewhere to discover just what action ought to be taken to straighten out this piece of wave-length bungling."

With that opinion The Examiner imagines most Canadian set-owners will be in thorough accord.

Girls are taking up boxing. They wrestle also, but it is called dancing.—Kingston Whig-Standard.

THE BIBLE.

One hundred thousand dollars is a sum suggested as a Canadian contribution next year to assist the British and Foreign Bible Society, which will arrive in debt next year at its 125th anniversary. As the Bible circulated by the society is the standard Protestant version, the society is limited to Protestant support. To the six million Protestants of Canada, therefore, a contribution of $100,000 to the British and Foreign Bible Society would mean an average of something less than two cents per head, or say ten cents per family. It does not seem to mean too much.

The British and Foreign Bible Society is absolutely non-denominational, within Protestant limits. The constitution of the society fixes its governing body in England as a committee of thirty-six, all laymen, six of whom must be foreigners residing in or near London, while of the remaining thirty, half are members of the Church of England and half are members of other Christian denominations.

The society has over 8,000 branches throughout the world, and during its existence has printed nearly three hundred million copies of the Scriptures, including 612 languages or dialects. In addition many other separate Bible societies exist in various countries, practically all offshoots of the British and Foreign, and have printed many additional million copies of the Bible in whole or part.

One asks if there can have been any civilizing influence in the world equal to or as great as the influence which the work of the British and Foreign Bible Society must have had during the past hundred and twenty-five years. For the Bible teaches in the highest degree of any book the world knows the brotherhood of man, and the duty of man to man from the viewpoint of love and toleration and unselfishness. When one reflects that this wonderful advocacy and promotion of that practice of what is best in our natures has been circulated in more than 600 languages of the world, and by hundreds of millions of copies in all—and that these books are read, for they are not printed except when they seem to be called for, and not circulated except where they seem to be wanted—one can reasonably assume that their effect in the world must have been almost incalculable.

The Bible—the version which has remained standard since the early reign of King James I.—has anchored the English language since that time. Sometimes Shakespeare is mentioned in that connection. Shakespeare, of course, counts. Shakespeare and the King James Bible were not far apart in point of time. Shakespeare was living when the King James Bible was published, and the bulk of his plays appeared less than a score of years earlier. Hamlet was first printed in 1604. But for every human being bred in the English language who has ever read Shakespeare or heard his plays, it is safe to say that ten thousand have read the English Bible. Shakespeare, of course, as well as the Bible, has had a great effect upon all writers and students; but many millions upon millions of people in the past three hundred years have read the English Bible, or heard it read, to whom Shakespeare's name or works mean as much as the name of Kubla Khan or the orations of Demosthenes.

Not merely was the English Bible of 1911 to anchor the English tongue, but it placed the language upon a noble plane. To say that the English Bible is a great piece of English literature, in addition to the fact that the Bible in any language is a great code of morals and a revelation of the Divine will, is a platitude. Simple, lucid, graphic, noble, the English of the King James Bible would have made it immortal had there been no morals and no inspiration in it; and the student to-day who would seek to achieve the most effective mastery possible of the English language could find no other book which would repay his study with a tithe of the value the Bible can give. It is indeed a well of English undefiled.

Cardinal Newman, who was a master of noble English prose, and who attributed to study of the Authorized Version whatever of force or merit there was in his own writing, said this of the prose of the Bible:

> "It lives on one's ear like music that can never be forgotten, like the sound of church bells which the convert hardly knows how to forego. Its felicities often seem to be almost things rather than mere words."

And of the Bible itself:

> "It is part of the national mind, the anchor of national seriousness. The memory of the dead passes into it. The potent traditions of childhood are stereotyped in its verses. The power of all griefs and trials of a man is hidden beneath its words. In the length and breadth of the land there is not a Protestant with one spark of religiousness about him whose spiritual biography is not in his Saxon Bible!"

And again:

> "Its light is like the body of heaven in its clearness; its vastness like the bosom of the sea; its variety like scenes of nature."
>
> —Ottawa Journal.

EDITORIAL NOTES AND COMMENT.

Sir Henry Drayton has ruled that it is illegal to give a bottle of liquor as a Christmas present. And in certain sections of Ontario it is unusual as well.

Premier Ferguson was the only Cabinet member on duty the other day. The theory seems to be, "Let Howard do it."

Municipal candidates are apparently suffering from an overdose of shyness, but Friday will drag the aspirants out into the open.

The "flu" has some advantages. Several Toronto candidates have had to eliminate some of their speeches.

The two bylaws to be voted on at the local municipal elections are running strongly in popular favor, and both look like winners.

The weather as well as depleted purses helps to convey the impression that Christmas is not far away.

Don't let it be a blue Christmas for any family in Peterborough. Be a Santa Pal and make a donation to help along the Christmas campaign.

Alibis for non-success fool no one but the fellow who makes them.—Houghton Line.

The man who waits for something to turn up is usually turned down.—Oshawa Times.

A Thought

BEING AGREEABLE

The true art of being agreeable is to sopear well pleased with all the company, and rather to seem well entertained with them, than to bring entertainment to them. A man thus disposed, perhaps, may have not much learning, nor any wit; but if he has common sense and something friendly in his behavior, it concillates men's minds more than the brightest parts without this disposition.—Addison.

GOD'S MINUTE.

With my spirit within me will I seek Thee early.—Isa. 26:9.

* * *

Our Father in Heaven, we call unto Thee because we have called before and Thou didst hear us. Come unto us, Lord, when all is dark, and when trouble weighs us down. Lift us up again, that we may praise Thee and smile in our heart. For the labors of this day, give us free grace; for the hard road, the iron shoes of good resolution; for the hour that casts us down, calm us and lift us up again. Make us gentle Lord, with our loved ones. May we never give way to harsh words or unjust thoughts. Lord Jesus, listen to our prayer as we confess our sins before Thy Holy Cross. May we meet the Man of Sorrows now while we bend before Thee, so shall our sins fade away, and our hearts rejoice with a new joy. May we be resigned to Thy will, no matter what we must yield. Gather this little family about Thyself as doth the bird when the storm falls. Cover us with Thy love, and protect us in the hollow of Thy hand. O Lord, give us the power to pray aright, for we pray in Thy might. At last, Gentle Shepherd of our home folks, gather us all to Thyself in the dear Homeland, when the morning breaks and the shadows flee away. And this we ask in Jesus' name. Amen.

C. H. Woolston, D.D.,
Philadelphia, Penna.

Peterborough In the Great War

As Recorded in the Files of The Examiner

DECEMBER 19, 1915.
Sunday.

DECEMBER 19, 1916.
City Council meets to draw up plans to entertain families of soldiers away on active service.

Canadian Kitchener League sent another shipment of boxes to trenches. These were sent to the following address: Cecil Bennett, 20th Battalion, France; Lieut. Saxby, 21st Battalion, France; Lieut. Meredith Huycke, 2nd Howitzer Battery, France.

DECEMBER 19, 1917.
Great War Veterans Ladies' Auxiliary meet and decide to canvas city to raise funds for new veteran's club rooms.

Wilfred Adams selected as a candidate for a commission in the Imperial Army.

HOROSCOPE

The Stars Incline, But Do Not Compel

THURSDAY, DECEMBER 20, 1928
(Copyright, 1928, McClure Syndicate.)

Astrologers read in this day's horoscope certain adverse signs that cause them to counsel caution.

Mercury's opposition to Mars is cause for avoiding important decisions or undertakings that have in them any strong element of risk.

Changes and journeys under this direction of the stars may be attended by unusual hazards. It is well to delay rather than to take any serious chances.

There is a fairly good aspect for routine matters, especially those connected with the retail trade, which should be extraordinarily good.

The seers point out that extremes of prosperity and lack of it will be increasingly evident in the new year when many economic questions are to come into public discussion.

Women are warned that while this configuration prevails men may appear much more chivalrous and charming than they really are. It is not an auspicious rule under which to make new acquaintances.

The young are supposed to be especially fortunate while this configuration prevails. They should be deferential to older persons who will be especially appreciative of attention.

Gossip may be prevalent today when an aspect supposed to incline unkindliness of judgment is strong.

In the new year the general reactionary spirit will cause scandal to be more perilous to social standing than it has been in recent years.

The charm that is believed to belong to gay divorcees is to vanish, the seers forecast, and again the modest dignified type of girl will flourish.

This is not a favorable day for travel by air, but all may be well if the weather is studied.

Again unusual storms are indicated and earthquakes may be expected in places where they are seldom experienced.

Persons whose birthdate it is may expect a year of changes. Some sort of fraud in which they may be easily victimized is indicated.

Children born on this day are likely to be endowed with great energy. Both boys and girls may be exceedingly progressive and even radical in their ideas. They will enjoy excitement probably, for they are on the cusp which brings them Capricorn influences.

SENTENCED TO DIE

CHICAGO, Ill., Dec. 19—(Canadian Press.)—Death in the electric chair was sentence pronounced yesterday for David Shanks, negro, who last August brutally beat and killed Miss Jeannie Meta Constance, post graduate student of Northwestern University, after waylaying her at night.

Judge Denis J. Normoyle overruled a motion for a new trial and set the execution for Feb. 15.

THE LUCKIEST LADY

BY RUBY M. AYRES

THE STORY THUS FAR:

BIDDY SAUNDERS—the Little Flapper—always called her young adopted mother, MARNA PAGET, the Luckiest Lady, for she thought Marna had everything heart could wish—youth, beauty, wealth, and the love of a devoted husband. But Marna had married without love, and three months later had met HUGH HUBBARD and given him her heart. As the years pass, though Hugh has gone to China, they realise that they love each other more than ever. On the night of the Little Flapper's eighteenth birthday ball Hugh returns. Marna, overjoyed at seeing him, faints. The Big Flapper, Biddy's friend, DOLLY BENSON, says she adores him.

TODAY'S INSTALMENT

XII—MRS. BLAIR'S PLAINT

Marna stood suddenly still, her hand falling from his shoulder.

"I don't want to dance any more," she said. They went together to the supper-room, which was almost deserted, and sat down at one of the many small tables.

Marna leaned back in her chair with a long sigh, and Hubbard asked again anxiously:

"Are you tired?"

"I believe I am, after all."

His eyes looked pathetically angry.

"You don't take enough care of yourself. You do too much."

"What do you mean?"

"That you are not looking well. You're thinner than you were when I went away, and there are shadows under your eyes."

She tried to smile.

"You forget that I am five years older than I was when you went away."

Hubbard laid his hand over hers as her fingers nervously clutched the table edge, and she winced.

"Don't—oh, don't!" she said in a shaken voice; and then as he withdrew his hand she looked up at him, her eyes feverish, her cheeks pitifully flushed as she whispered: "You're not angry with me?"

"Angry!"

"And you do—oh, you do still love me, don't you?"

If it had cost her her life she could not have kept back the almost inaudible question.

"I love you as I have always loved you, and as I shall always love you!"

Marna caught her breath on a little sob, and took up her untouched glass of champagne.

"All my love, Hugh!" she whispered with white lips.

"And mine to you, my dear," he answered.

"I've never seen Marna look better," George Paget said delightedly to Hubbard, when later on in the night the two men found themselves together. "'Pon my word, if it didn't seem so silly, I should be inclined to say that faint had done her good, don'tcherknow!"

Hugh Hubbard glanced across the room to Marna, and quickly away again.

"Look what a color she's got!" Paget went on, delightedly. "Hark at the way she's laughin'! Does you good to hear it—eh, what?"

"Yes."

"Suppose it's nothing serious for a woman to faint," Marna's husband went on more compatibly. "Though I must admit I thought it was a bit out of fashion. Faintin' hardly seems to go with short skirts and shingled independence—eh?"

"Hardly."

Paget clapped his friend on the back.

"You haven't got much to say for yourself," he accused him heartily.

Hubbard roused himself with an effort.

"I'm afraid I've forgotten my party manners," he apologized.

"Nonsense. You ought to hear how popular you are with the flappers tonight!" Paget chuckled. "My nose is quite out of joint. Little Biddy was flustered to death, bless her, when she heard you were comin' to her party."

Hubbard smiled absently; his eyes had wandered again to Marna. Her flushed cheeks and too-bright eyes did not deceive him, nor her high-pitched, excited voice, and his heart ached for her and for his own impotence.

He told himself bitterly that he had been a knave and a fool to come home, and yet he knew he could not have stayed away any longer. Like Marna he had had to make sure, to hear from her own lips that she still loved him.

"You ought to find a wife to take back with you," Paget said genially. "Nothing like marriage to make you happy, don'tcherknow!"

Hubbard laughed, not very mirthfully.

"You are judging from your own experience?" he asked.

"Of course." George Paget twirled his monocle on its wide ribbon. "I'm the luckiest dog in the world," he said, suddenly grave. "Should like to see you as happy as I am, Hugh. 'Pon my word I should."

"I am sure you would."

Paget regarded his friend with affectionate eyes.

"Lots of pretty girls in the world, you know," he submitted boyishly.

Hubbard laughed.

"Look here," he threatened, "if you're going to start matchmaking, my name's Walker!"

Paget laughed with him.

"I shall get Marna to take you in hand," he threatened. "Marna knows the sort of woman to make you happy—eh, what? Don't you think so?"

"Yes."

Mrs. Blair was crossing the room towards them, her long, old-fashioned skirts trailing the floor, and, more to change the subject than from any real desire to know, Hubbard asked:

"Who is this lady, George?"

George stuck his monocle in his eye.

"Mrs. Blair. Jolly nice woman. Looks a bit out of the Ark—eh? Got a son—jolly nice chap! Name of John. Comes of a good old stock. Should like to see him take a fancy to Biddy, but afraid he's already sweet on Dolly Benson——" He broke off as Mrs. Blair joined them. She was a good-looking woman, with kind, motherly eyes and a pleasant smile.

Her rather stiff silk frock was almost high at the neck, and above it she wore an old-fashioned dog-collar of valuable pearls. Her hair was drawn severely back from her forehead and fastened in a tight knot on top of her head. "Out of the Ark." So, behind her back, the Big Flapper disrespectfully described her, but to her face even the Big Flapper was always respectful. Out of the Ark in appearance Mrs. Blair might be, but her mind was as up-to-date and tolrant as the most modern woman and she had a heart of gold.

She looked very directly at Hugh Hubbard, and laid a hand on his arm.

"Come and talk to me," she commanded.

She smiled at George Paget.

"An old woman's privilege," she said, and led Hugh away. "I know we haven't been formally introduced," she told him. "But I am Mrs. Blair—that's my son across the room, dancing with Biddy. I know who you are. Your name is Hugh Hubbard, and you've just come from China. Let's sit down, shall we? I want to talk to you."

Her refreshing bluntness amused Hubbard. He found her a chair and brought one up for himself.

"What do we talk about?" he asked. "And may I smoke?"

"You may do anything you like if you will answer me one question."

"I will if I can, certainly. What is it?"

Mrs. Blair moved her long skirts aside a little to avoid the many people passing to and fro.

"Where are George Paget's eyes?" she demanded.

Hubbard turned and looked at her blankly.

"George's eyes?"

"That's what I said, yes. You've known him for a good many years, haven't you?"

"Nearly all my life."

"Well, then, where are his eyes that he can't see how ill his wife looks?"

Hubbard stared at her, and the color slowly left his face.

"I don't understand," he said at last with an effort.

Mrs. Blair spread her white hands deprecatingly.

"I think you do—at least, I thought you did this evening when Marna fainted."

Hubbard made an inarticulate sound.

"I don't understand," he said again rather hoarsely; but Mrs. Blair went on bluntly, as if he had not spoken:

"That Was no ordinary faint, Mr. Hubbard. Marna's not the type to faint because a room's hot. She'd have enough sense to get out of it in the air. She's ill. That's why she fainted; she's been ill for months—I very nearly said years—only folks are so blind, they can never see beyond the end of their own nose."

She turned her kind eyes to him again.

"I thought perhaps you'd see the change in her, as you've been away so long," she went on. "You're a man of sense; that's why I wanted to have a talk with you. I hoped you would be able to say something to George. He's as blind as a bat. I've no patience with him; he's nothing but a boy masquerading as a man. He'll let his wife die before he wakes up to his responsibilities!"

Hubbard sat very still, staring down at the floor. His cigarette had gone out, and he made no attempt to re-light it.

"Perhaps you think I am making a fuss and interfering in things that do not concern me," Mrs. Blair went on bluntly. "But, as it happens, they do concern me. I am fond of Marna, and I'm sorry for her."

"Sorry for her!" There was a note of weary irony in Hubbard's voice.

Mrs. Blair snapped him up almost rudely.

"Yes, sorry for her! I suppose you think there's no occasion for me to be sorry for her—is that it? I suppose you think, like the rest of the world, that she's got everything she wants, and is to be envied. Perhaps you even agree with little Biddy, and consider her the luckiest lady alive—eh?"

She gave the pearl dog-collar a little impatient twist.

"Well, if that's what you think, I've been mistaken in you, Mr. Hubbard, I thought you were different to the rest—more understanding—"

(To be continued.)

IN DAYS GONE BY

What Peterborough People Read in The Examiner.

25 YEARS AGO TO-DAY
Saturday, December 19, 1903

First skating of the season enjoyed at Brock street rink.

Three bears were shot during the past week, on the outskirts of Ashburnham, Dr. Armys bagging one of the trio. The bears belonged to Mr. Conroy.

Mr. and Mrs. Thomas Goard entertain Charlotte street church choir at their home.

There is a proposition to elect a Board of Commissioners in order to lighten aldermanic duties of members of the city council.

10 YEARS AGO TO-DAY
Thursday, December 19, 1918

Peterborough Trades and Labor Council holds meeting to prepare for municipal elections campaign, and endorses James Garside aldermanic candidate proposed by the Machinists' Union.

Peterborough G.W.V.A. invites all war widows to Christmas entertainment in the Armories.

Christmas fund in Peterborough reaches a total of $507.20.

Peter Gettas wins electric lamp for blind score at Water street bowling alleys.

Uncle Wiggily

A Bed-Time Story by Howard R. Garis

Copyright, 1928, by McClure Newspaper Syndicate.

(By Howard R. Garis)

UNCLE WIGGLY'S CHRISTMAS HORN

Walking about his hollow stump bungalow, with his paws clasped behind his back, which showed that he was thinking, Uncle Wiggily was sort of talking to himself and saying:

"I must find a large one, and one that will make a loud noise."

"Are you speaking of an adventure you hope to have, Mr. Longears," asked Nurse Jane Fuzzy Wuzzy. The muskrat lady had just tied a new pink ribbon on her tail which showed that she was through her housekeeping work for the day and was going out to the movies.

"No, I wasn't speaking of an adventure," said the rabbit gentleman.

"I was talking about a Christmas horn that I must get soon to blow on Tuesday morning, which is Christmas."

"Oh, that's so" squeaked Nurse Jane "I remember now."

For well she knew that, for many years, each Christmas morning Uncle Wiggily was the first to hop out of bed. He would slide down the stair banister railing to see if the Christmas tree was in place, with its lights and presents. He would also look to see if the stocking were filled for those of his little bunnies who would rather have their presents come that way than on the tree.

And each Christmas morning, when he had gotten up early to slide downstairs and see that all was in readiness Mr. Longears had blown a horn. This was to let the little bunny girls and boys know that everything was all right so they could come rushing down with whoops of joy to see what Santa Claus had brought them.

"And now it is time, once more," said Uncle Wiggily to Nurse Jane, "to go out and find a large, loud Christmas horn."

"And may good luck go with you!" exclaimed the muskrat lady.

"I had rather good luck would come back with me!" chuckled Mr. Longears. "I nearly always have good luck going. It is when I start to come back that the Bad Chaps chase me. But as it is so near Christmas I have an idea the Bad Chaps may be good to fool Santa Claus."

"Don't trust them!" warned Nurse Jane, and then Uncle Wiggily hopped on his way to find the Christmas horn. He tried some in the two and three cent store, but they were too small. The horns in the five and six cent store were not loud enough. And it wasn't until he went in the eighteen and nineteen cent store that the bunny rabbit gentleman bought a horn that was big and loud enough to suit him.

Carrying the horn over his shoulder as if it were a gun, Uncle Wiggily began to hop back toward his bungalow. And then, just as he had said, he saw one of the Bad Chaps running toward him. It was the Bob Cat and he had his silly little tail dangling behind him. Only you could hardly see it, the tail was so small.

"Well, at last we meet again!" yowled the Bob Cat, and he began to rub his red tongue over his white teeth to get them sharp and ready for the picnic lunch he expected to have soon. "I've got you, Uncle Wiggily!" and the Bad Chap caught the rabbit in one claw.

"Dear me!" thought Mr. Longears. "This is a very sorry kind of adventure, and so near Christmas, too What can I do?"

Then Uncle Wiggily thought of the big horn he carried, and he said:

"Oh, good Mr. Bob Cat! You wouldn't carry me off to your den and nibble me before I hear how my new Christmas horn sounds, would you?"

"Would I what?" snarled the Bob Cat. "And don't call me good, for I'm Bad! BAD I TELL YOU!" and he roared this very loudly.

"All right, Bad Mr. Bob Cat," said bunny. "Will you please do me the favor to blow this Christmas horn for me so I can listen to how it sounds before you nibble me? Will you?"

"Oh, yes, I suppose so!" snarled the Bad Chap. "Give it here and I'll blow it!" So he puffed out his cheeks and blew a loud blast that went echoing among the hills. "How's that?" asked the Bad Chap.

But Uncle Wiggily played a joke. He pretended he hadn't heard the horn at all, though he had, so he said:

"Well, go on, I'm waiting!"

"Waiting for what?" growled the Bob Cat.

"To hear you blow my Christmas horn," said the bunny.

"Good land!" cried the Bob Cat. "Didn't you hear it? You must be deaf! Well, listen to this". So he puffed his cheeks and blew twice as hard, and he blew such a blast that he blew out all of his teeth—every last tooth he blew out and then, of course, he could not bite the rabbit until some new teeth should grow in and that would not be for quite a while.

"Ha! Ha!" laughed the bunny when the Bob Cat dropped the horn and looked at his teeth all over the ground. "I fooled you!" And, picking up the Christmas tooter the bunny hopped to his bungalow safe and sound.

And if the wind doesn't blow the door shut on the pussy cat's tail I'll tell you next about Uncle Wiggily's Christmas candy.

Lyrics of Life

By Douglas Malloch

THE UNSUNG SONGS

We have a lot of little songs
That no one ever knew,
Some song that just to me belongs,
As yours belong to you.
They are the little wordless things
That never make a sound,
The little songs your own heart sings
When no one is around.

We have a lot of little pray'rs
Just running through the head,
That help us with our daily cares,
The pray'rs we never said.
They are our wordless wishes when
The day is rather dre
The pray'rs that neithe nor men
Shall ever really hea

And yet I wonder? Maybe He
Can hear that simple thing,
Can even hear the melody
That mortals never sing.
And men perhaps may climb the stairs,
Who never prayed a word.
And find, of their unspoken pray'rs,
That all of them were heard.

(Copyright, 1928, Douglas Malloch.)

Why We Do What We Do.

WHY STARS ARE SUPPOSED TO CONTROL US

By Mehran K. Thomson, Ph.D.
(Author, The Springs of Human Action)

"Do the stars do it?" inquires a correspondent. She wants to know if our acts are caused by the stars and other heavenly bodies, and if there is anything in the occult science of astrology and the reading of horoscopes.

This is a very interesting subject. Astrology is perhaps the oldest attempt at science and was not distinguished from astronomy until modern times. It dates back to about 3000 B.C. and was given to the world by the ancient Babylonians. At first the stars were read for kings and nations, with whose destiny they were supposed to have some connection. Gradually it came to have significance for individuals and the reading of horoscopes became popular. It is still popular in some quarters.

We often speak of being "moon struck" and refer to an insane person as luny or a lunatic and the institutions which care for the demented as lunatic as lunatic asylums. Of course the word lunatic comes from luna, meaning moon. This shows the effect of astrology and the notion that the sun and moon and planets as well as the stars have a lot to do with human conduct and affect human beings for better or for worse.

In many countries the heavenly bodies were worshipped as gods. That warmth of the sun is essential to animal and plant life it was easy to see and from that to argue that the other heavenly bodies must also be connected with man's destiny. The true causal relationship between man and his environment had not yet been worked out.

Moreover, from the very beginning, man has had need of a scapegoat to ease his conscience and save his ego from humiliating defeats. He might just as well blame the stars for his failures as anything else. If you had hard luck you were born at the wrong time under the wrong star or unfavorable conditions of the stars relative to each other. If you were unusually successful you were born under a lucky star.

This is a type of fatalism that men have always found handy. What will be will be. Our future is all sealed and settled for us. This attitude relieves one of responsibility and considerable worry. The fatalist seldom develops an inferiority complex.

But the stars have nothing to do with our destiny.

Why do you do what you do. Ask Dr. Thomson. Write care of this paper, enclosing stamped envelope for reply.

(Copyright, 1928, McClure Syndicate.)

FINANCIAL and MINING REVIEWS

To-day's Quotations

Closing Figures on Principal Active Stocks

Mine — Grain—New York—Canadian

NEW YORK MARKETS

Over STOBIE-FORLONG & CO. Wire

2.30 P.M. Quotations

NEW YORK STOCKS

	High	Low	Close
American Can.	101¼	100	101
Smelters	270	260½	268½
Ches. and Ohio	203½	199	203½
Chrysler	122¾	120¾	122
Sinclair Oil	39⅛	38	39⅝
Fleischmann	79	78	79
General Motors	186½	185¾	186½
Hudson Motor	86	84⅞	86
Inter. Nickel	268	261	268
Briggs Mfg.	49¼	49	49¼
Mack Truck	102	100½	101¾
Maryland Oil	41½	40⅝	41½
U. S. Rubber	42⅞	41½	41⅝
Sears Roebuck	165⅝	164	165¼
MontgomeryWard	334¾	328½	334¾
U. S. Steel	154¾	152¾	154½
Yellow Cab.	37⅛	35½	37
Allied Chem.	237⅝	232½	237½
Beth. Steel	83¼	81¼	82½
Cons. Gas	104½	103	104¼
Gen. Elect.	185½	183	184⅜
Int. Comb.	66	64¼	65⅛
Radio	352	343	348
Texas G.	75¼	73⅞	74⅜
N. Y. C.	185¼	184¼	185
Can. Pac.	230¼	229½	230
Hup.	74½	73½	73½
Packard	150⅜	149½	148½
Kennecott	140	140	140¼
Anaconda	109	107⅜	108¾
Wright Aero	259	247	246
Greene Copper	175⅛	173⅝	174¼

WINNIPEG WHEAT.

	High	Low	Last
Dec.	116¾	115⅛	116½
May.	123⅜	122⅜	123¼
July.	125¼	124⅝	125

CHICAGO WHEAT.

	High.	Low.	Last.
Dec.	115⅝	114	115⅝
Mar.	119⅜	118¼	119¼
May.	121⅞	120¼	121⅝

CHICAGO RYE

	High	Low	Last
Dec.	101⅝	100½	101⅝
Mar.	104⅜	103¼	104⅜
May.	107⅛	105⅝	107

CHICAGO CORN

	High	Low	Last
Dec.	84	83⅜	83⅞
Mar.	87⅞	87⅜	87⅞
May.	90⅞	90⅜	90⅞

CHICAGO OATS

	High	Low	Last
Dec.	48	47⅝	47⅞
Mar.	47⅝	47⅜	47⅝
May.	48⅝	48⅛	48⅝

TORONTO STOCKS

Supplied by CASSELS, BIGGAR, TURNER & CRAWFORD Peterborough

2.30 P.M. Quotations

Abitibi	45	42¼	42¼
Bell Telephone	166	166	166
Brazilian	77¼	75½	75⅝
Brit.-Amer. Oil	49	48½	48½
Building Prod.	39	39	39
Canada Dry	75¾	75	75½
Canada Malting	33	30	32½
Can. Canners	21¾b	21¾b	21¾b
Can. Ind. Alcohol	41	41	41
C. P. R.	231	230	230½
Carlings	32	32	32
City Dairy	72	70½	70½
Con. Food Products	11¼	11¼	11¼
Dis.—Seagrams	18¾	19¼	18¾
Hiram Walker	83¾	80½	83¾
Int. Nickel	44½	43½	44⅝
Int. Petroleum	47¼	47	47
Imperial Oil	88	88	88
Loblaws	95	94	94
Massey-Harris	87	86	87
North. Bakeries	42¼	41½	42¼
Page-Hersey	125	121¾	125
Shredded Wheat	90	89	90
Steel of Canada	216	216	216
Stand. Paving	29	29	29
Twin City	38½	37	37
Cockshutt Plow	36⅝	35½	35½

MINING STOCKS

Over F. G. OKE & COMPANY Wire

2.30 P.M. Quotations

Abana	300	282	300
Aconda	13½	13	13
Ajax Oil	54	51½	51½
Amulet	300	283	300
Ankerite	18b	..	..
Apex	2b	..	..
Area	12	..	..
Argonaut	1¾	..	..
Arno	17¾	17¼	17¼
Baldwin	1b	..	..
Barry Hollinger	30	29	29½
Bathurst Mines	37½	..	..
Beaver	65b	..	..
Bedford	42	..	..
Bidgood	33	31	33
Buckingham	5b	..	..
Capital Rouyn	7	6	7
Capital Silver	6½	..	..
Cent. Manitoba	65	..	..
Chaput Hughes	8b	..	..
Colum. Kirkland	1b	..	..
Corona	3	2	2
Crown Reserve	25	..	..
Dome	926	915	925
Duprat	2½	..	..
Goldale	13½	..	..
Gold Hill	5	..	..
Goodfish	19	16½	17
Granada	21	19	19½
Grover Daly	3¼	3	3
Hollinger	840	..	..
Howey	100	99½	100
Inter. Nick. New.	4495	4360	4495
Keeley	40	..	..
Jackson-Manion	19	18	19
Kirkland Hunton	3	..	..
Kirkland Lake	128	126	128
Koot. Florence	22	21	22
Lake Shore	1700	1670	1700
Laval-Quebec	8	8	8
Macassa	21	—	—
Malartic	88	87	88
McDougall	41	—	—
McIntyre	2010	1990	2000
Mining Corp.	374	360	360
Newbec	31	30	31
Night Hawk	5B	—	—
Nipissing	345B	—	—
Noranda	6300	6060	6300
Peterson Cobalt	24A	—	—
Pawnee Kirk	5¼	—	—
Pioneer	37	36½	36¼
Potter Doal	1½	—	—
Premier	220	—	—
Ribago	3½	2¾	2¾
San Antonia	20A	—	—
Stadacona	8½A	—	—
St. Anthony	42	—	—
Sudbury Basin	715	710	710
Sylvanite	200	—	—
Towagmac	340	335	340
Teck Hughes	800	795	795
Tough Oak	8½	8	8½
Treadwell Pref.	950	—	—
Vipond	70	68½	69
West Dome Lake	9	8½	9
Wright Harg.	152	150	151
Hudson Bay	1925	1900	1925
Sherritt Gordon	650	640	640
Mandy	120	118	120
Pend Oreille	960	—	—
Thompson Cad.	24B	—	—
Graham Bos.	25	—	—
Siscoe Gold	85	83½	85
Mond Nickel	4300	4250	4300

COMMENT ON THE MARKET

A Special Service to The Examiner.

Dominion Park Had Net Profit of $15,850, As Compared With Losses in Preceding Three Years.

The 23rd annual report of the Dominion Park Co., Limited, which owns and operates a well-known amusement park in the east end of Montreal, shows a substantial improvement over the preceding year, although, according to the report, weather conditions were only slightly better than during 1927, when they were the worst in the company's history.

Gross earnings for the fiscal period to October 31, 1928, amounted to $230,024 as against $184,831 in the preceding year, and after deducting operating expenses there was a net profit of $15,850 in contrast with net losses shown in the preceding three successive years. The improvement is attributed to strict economy, but not at the expense of the company's property, which was maintained, the report stated, in first class condition.

During the year bonded indebtedness was reduced by $10,000 and now stands at $80,000. With favorable weather, the report states, the company may look forward to more gratifying receipts

Cockshutt Plow Co. Declares 75 Cent Dividend For Current Half Year.

Directors of Cockshutt Plow Company met yesterday and declared a dividend of 75 cents per share on the capital stock, for the two quarterly periods ended September 30th and December 31st, 1928. The dividend is payable February 1st to shareholders of record January 15th.

This is the initial dividend on the new stock, which is now on an annual dividend basis of $1.50 per share per annum.

Wheat Prices Recede After Strong Opening

CHICAGO, Ills., Dec. 19.—(Canadian Press.)—On account of the bullish aspect of the United States Government crop report, wheat prices scored early gains to-day, but the effect failed to last. Further deliveries of wheat on December contracts here operated as something as a counterbalance Opening unchanged to 1-c. higher, wheat afterward receded to below yesterday's finish. Corn, oats and provisions were relatively easy, with corn starting unchanged to 1-3c. off, and subsequently undergoing a slight general sag.

Cattle Prices Lower, Toronto Market Dull

TORONTO, Ont., Dec. 19.—(Canadian Press.)—The left-overs on the Dominion Livestock Exchange today totalled 500 head. Cattle were selling slowly with prices from 25 to 50c lower for the week. Only a few buyers were present. Calves were steady at $15.00 to $16.00 for choice.

Hogs were selling strong at $9.50 f. o.b. for selects or $10.00 off car.

Good lambs brought $12.50 per cwt., with culls at $8.00 to $10.00. Sheep steady.

Quotations.

Heavy beef steers, $8.50 to $10.50. Butcher steers good to choice, $9.25 to $10.00. Butcher cows, medium, $5.00 to $6.50. Calves, good to choice, $14.00 to $16.00. Hogs, select, $10.50. Good ewe lambs, $12.50.

WHEAT POOL IS PRAISED

Premier Baldwin Eulogizes Effort As Greatest Co-operative Move Ever Made.

MACDONALD APPROVES.

LONDON, Dec. 19.—(Canadian Press Cable).—The Canadian institution which made the greatest impression upon Premier Stanley Baldwin and Rt. Hon. Ramsay MacDonald was the wheat pool, these statesmen told the annual meeting of the Empire Parliamentary Association yesterday. Premier Baldwin, proposing the resolution of thanks of the British Branch of the Association to Premier Mackenzie King and all Canada, who made last summer's visit of the Association such a success, said that the wheat pool seemed to him to be one of the most remarkable attempts at co-operation in self help any body of men had made.

The Prime Minister also cordially endorsed an editorial in a Canadian paper which said that had there been anything corresponding to the Empire Parliamentary Association 150 years ago, Britain would not have lost the United States.

Mr. Macdonald, in seconding Mr. Baldwin said that in his opinion the wheat pool was one of the most extraordinary examples of co-operation to be found in the world. He also eulogized the Hydro Electric systems of the Dominion. Above all Canada had shown how old wounds could be healed, he said. Quebec was a great place for political contemplation, he added. "If we here could understand that political genius which has healed old rivalries we should have gone far towards discovering the solution for many problems on this side of the world."

MINING BRIEFS

A Special Service to The Examiner

E. W. Tood, formerly an Ontario Government geologist, has just prepared a report on the Greene-Stabell Mines, Limited, in Dubuisson township, near Amos, Quebec. This property was formerly known as the Hurricane Gold Mines and was acquired recently by J. E. Hammell of Toronto. The report states that on the 300-foot level the vein has been shown to run in excess of $13.00 per ton over a width of four feet and for a length of 350 feet. Beyond this, the ground is faulted and disturbed. The same condition prevails on the 450 and 600-foot levels. It is intended now to run drifts eastward on the 450 and 600-foot levels beyond the faulted area where, it is hoped, a better condition will prevail. Mr. Todd is consulting geologist for the Greene-Stabell and his report shows an optimistic tone throughout. Some very high values were secured and there is small doubt that the average for the 300-foot length mentioned on the three levels will run higher than $13.00. The management, however, preferred to be on the safe side and grade this as $13.00 ore. It is the intention to, in due course, sink to 1,000 feet and open up the property to this depth. A plant capable of operating this deep is in order, but has not yet been taken in.

Green-Stabell is capitalized at $3,000,000 of which 1,000,000 shares were paid for the properties, 1,000,000 issued for development purposes and 1,000,000 remaining in the treasury. The venture has been financed privately by J. E. Hammell who intends to go ahead with development to 1,000 feet, by which time, it is believed, the property will have been examined sufficiently to determine it's importance.

Rouyn advices are to the effect that the Amulet will be in high grade ore in both drifts on the 250-foot level by the end of the month. It is difficult to see how this conclusion is arrived and conclude that the wish is father of the statement. Important developments are looked for at this property in the near future.

It is rumored in Toronto that the Canadian Associated Goldfields have made good progress with their reorganization plans and that there is a strong possibility of the property reopening in the spring.

Strength in International Nickel is claimed by some in close touch with the situtaion to indicate much greater progress in connection with the merger with Mond than most people surmised. One report states that the consolidation will be arranged for very shortly and that an announcement is to be expected in the near future. The more this situation is viewed, the result appears to be a gradual swinging over to the merger side. It is understood that certificates of the new Nickel will be ready after December 20th.

It will be a cold day when Kirkland Lake fails to send down some news. It is now said that the Baldwin-Kirkland will soon re-organize and reopen the mine. It is also rumored that the Four Nations property is reorganizing. Lake Shore's new shaft is now reported at 1,500 feet.

New York Prices Soar In Heavy Buying Session

NEW YORK, December 19. Canadian Press. — With the call money market still showing no signs of the expected stringency, stock prices moved upward in an impressive fashion to-day as buying orders were generously distributed over a wide list of copper, motor accessory, steel, automobile, merchandising, farm implement shares and specialties. At least two score issues moved up 2 to 5 points, with a sprinkling of others soaring 6 to 36 points.

News From the Mines

Through Solloway, Mills & Company

Mandy

We understand that the Mandy shaft has now been pushed to a depth of approximately 700 feet with an immediate objective of 1,000 feet. This work should be completed in February. A new compressor is being installed and when this is in operation sinking and lateral work will be pushed along much more quickly. Developments at the lower horizons to date have been somewhat uncertain and the deeper work is being looked forward to with a great deal of interest.

Ajax

We are informed from Chatham that Ajax have completed drilling their No. 3 well. The gas pressure encountered at a depth of approximately 2,300 feet was said to be from 700 to 800 pounds per square inch. It is expected the well will be shot to-day somilar to that of their No. 2 well brought in last summer. We understand that without this third well Ajax are earning 10 per cent. on their issued capital.

Siscoe

An Amos report received Monday stated that important ore intersections had been cut by diamond drill below the 500 foot level of Siscoe. The report stated that after the assays had been rechecked the first intersection of seven feet gave $14 and the second intersection of 14 feet gave $22 a ton.

Malartic

From a reliable source we learn that the last two drill holes put down by Malartic encountered more than 20 feet of $8 ore. The values were said to be commercial over a width of 50 feet at the 600 foot horizon.

Teck-Hughes

Without developing new ore the Teck-Hughes mine has been put in shape to maintain present production of $450,000 per month and to carry on two major mining operations simultaneously. These consist of sinking the present central shaft to 3,000 feet and the new shaft to 3,600. Little new development news may be expected before early spring when the central shaft will be completed. By that time ti is confidently expected the continuation of both the main and south ore systems will be found. There is ample ore ready for mining above the 13th levels sufficient for several years at present production rate.

Newbec

The shaft at Newbec has now reached a depth of 160 feet. Progress was held up slightly owing to the necessity of installing a new hoist. About five feet daily is being made.

Lartic

Good progress is being maintained in shaft sinking at the Lartic property under option to Newbec. The shaft is down to 200 and will be continued to 250 where a station will be cut. When this is completed, crosscutting will be carried out on the 125 and 250 to intersect a very fine surface ore zone.

Granada

A new vein with a width of approximately 3½ ft. and showing visible gold was intersected by Granada at the 625. As yet this vein has not been correlated to any other on the property and was cut some 120 feet south of the shaft. The north crosscut is now very close to where the No. 2 vein should be intersected. Similarly the south crosscut on the 375 is also nearing its objective and news from both levels should be available in a few days.

Hiram Walkers Leads Heavy Buying At Toronto

TORONTO, Ont., Dec. 19.—(Canadian Press.)— A decidedly stronger tone featured the market on the Toronto Stock Exchange to-day. Hiram Walkers burst into the limelight again and at noon was the centre of heavy buying Opening at 81½ the issue mounted to 83 and at noon had reacted to 80¾ for a net gain of 3¾ points over yesterday's close.

International Nickel old stocks made outstanding gains, while the newer issues dropped 1-8 to 43½. Old Nickel advanced 12 points to 260, going as high as 262 during the morning, while Nickle Certificates rose 3 to 258. Weston was another issue to gain prominence and leaped 10 points to 110 in active buying.

Brazilian dropped ½, to 76; Canadian Cement ½ to 31½; Canadian Canners Preferred ¼ to 22½; Cockshutt 7-8 to 36; City Dairy ½ to 70; Goodyear Preferred 1 to 107½; Northern Mexico Light and Power 1¾ to 92¾; Shredded Wheat ⅛ to 89, and Abitibi 2 to 44. Canada Dredge was up ¼ at 64¼; Fanny Farmer 1½ at 31½; McKinnon ½ at 68½, and Page Hersey 2¼ at 123¼.

Noranda Features List On Irregular Market

TORONTO, Ont., Dec. 19 (Canadian Press).—The market became irregular with slight changes in price on the Standard Mining Exchange to-day. Noranda was the feature issue and went as high as 62.50 but dropped to 61.75, a net gain of 2.10.

Barry-Hollinger took a flop and went down to 25½, losing 6½ points. Pend Oreille dropped 30 cents to 9.60, while Lake Shore went up a similar amount to 17.00, Clericy was a highlight during the greater part of the early session and led in trading with 15,600 shares, while the price rose to 26, later falling back to 24½ for a gain of 3½.

Dome Mines gained 10 to 9.25; Ajax Oil 1 to 52; Area 2 to 13; Keeley 2 to 40; Malartic 1 to 88; Mining Corporation 24 to 3.74; St. Anthony 5 to 43; Siscoe 3 to 85; Teck-Hughes 5 to 8.00; Big Missouri ½ to 64½, while Central Manitoba was down 2½ to 64½. Sherritt-Gordon 3 at 6.45; Aconda 1 at 13; Goodfish 3½ at 16½; Granada Roupyn, 2 to 18; Howey Gold 1 at 1.00; Vipond ½ at 68½; Falconbridge 5 at 4.90, and Hudson Bay 10 at 19.00.

COMPANY STARTS CONSTRUCTION OF DAM ON THE GATINEAU RIVER

Dam Will Form Part of One of Largest Storage Systems in World.

DRAINS LARGE TERRITORY.

Expected Will Be Completed and Ready For Operation Next Summer.

Gatineau Power Company, controlled by Canadian Hydro-Electric Corporation—a subsidiary of International Paper Company—has commenced construction of another storage dam on the Gatineau River in the Province of Quebec. Work will be carried on throughout the winter and it is expected that the dam will be completed and ready for operation next summer.

The new dam—storing the waters of Lake Cabonga—and the present Mercier storage dam, will form reservoirs ranking with the large water-storage systems of the world. The two reservoirs will have a combined capacity of 145 billion cubic feet, or one and two-thirds times that of the reservoir created by the famous Assouan dam on the Nile River in Egypt.

Located in the heart of one of the great timberland areas of Canadian International Paper Company, the Cabonga dam will be 46 miles above the Mercier dam, and will form a reservoir of 45 billion cubic feet capacity. The new reesrvoir will materially assist the Mercier reservoir in regulating the flow of the Gatineau River, on which Gatineau Power Company has completed three hydro-electric plants within the past two years.

290,000 Horsepower.

Two of thees statiops are within six miles of the city of Ottawa, and have a combined designed capacity of 290,000 horsepower, of which 232,000 horse power is installed and in the process of installation. The third station, the Paugan plant—thirty-five miles north of Ottawa—has an installed capacity of 204,000 horsepower, and came into operation on October 1, when it commenced delivery of 80,000 horsepower to the Hydro-Electric Power Commission of Ontario. This power is being distributed by the commission in the Toronto area to supplement the power now supplied from Niagara Falls, and is being delivered by Gatineau Power Company under a thirty-year contract, the quantity increasing annually to a maximum of 260,000 horsepower on October 1, 1831, which rate is continued throughout the life of the contract.

Progress in hydro-electric development in Canada has been particularly rapid lately as a result of expanding industrial activities. In this development Gatineau Power Company in a few years has become an important factor, and now ranks as one of the largest producers of electric power in the world.

JUDGE ACQUITS GANG FOREMAN

James McKissock Found Not Responsible For Death of Bernard Watson.

RAILWAY EMPLOYE.

LINDSAY, December 19. — James McKissock, of Trenton, was tried before his Honor Judge Swayze, in the County Court Judges' Criminal Court on a charge of criminal negligence, causing the death of Bernard Watson, on October 18, 1928, on the Canadian National Railway line, north of Lindsay.

Mr. McKissock was the foreman of a Marion derrick, which was lifting rails and placing them on flatcars, and during the operation the derrick skidded along the rails upon which it operated and killed Bernard Watson, who was sitting, or resting, at the end of the flatcar upon which the derrick was standing.

Foreman McKissock did not know of the presence of Mr. Watson upon the end of the flatcar, and the Judge found that he was not guilty of any breach of duty, and that Bernard Watson was in a place that he did not have the right to be. A large number of C.P.R. and Canadian National Railway men were witnesses.

Hon. G. N. Gordon, K.C., appeared in the defence of Mr. McKissock, and J. E. Anderson, Crown Attorney of Lindsay, appeared for the prosecution.

Copper Remains Steady On New York Market

NEW YORK, Dec. 19 (Canadian Press).— Copper steady; electrolytic spot and future 16. Iron, firm, unchanged. Tin steady; spot 49.62; lead steady; spot New York, 6.50; St. Louis, 6.35. Zinc, steady; East St. Louis, spot and future, 6.35. Antimony out at 9.87.

Herman Trelle Denies Report Of Going Broke

WINNIPEG, Man., Dec. 19. — (Canadian Press). — Herman Trelle, Canada's wheat king, yesterday stated that he was misquoted in a report sent out yesterday quoting him as stating that he was "going broke" growing prize grain. What he meant to convey, he said, was that growing prize grain was much more expensive than commercial farming.

PRINCE APPEALS FOR HELP FUNDS

Supports Lord Mayor's Invitation To Subscribe For Miners.

LONDON, Dec. 19.—(Canadian Press Cable).—An earnest appeal for help for the families of unemployed miners in the depressed coalfields districts of the country was issued by the Prince of Wales last evening. The text of his messsge was as follows:—

"On my return I have been painfully impressed by the suffering which exists in the distressed mining areas and I desire to make a direct and personal appeal on their behalf. We must all joint in one combined national effort to help the women and children of these areas.

The Lord Mayor's fund, supported by the Lord Mayors, Mayors, and Lord Lieutenants of the country and assisted by the central coalfields distress funds ogranization offers us the opportunity of doing this.

"At the Lord Mayors' invitation I have accepted the position of patron of this fund and I ask everyone to contribute to it generously according to his means. Let us recapture the spirit of the war when we recognized every effort made by the Government as a new call to individual self sacrifice. The government have their duties but each one of us has also the individual duty of showing in a practicaly way our determination to alleviate suffering and rekindle hope among these distressed fellow countrymen of ours."

(Signed) "Edward P."

The government is taking active steps to bolster the Lord Mayors' fund by contributing $750,000 to equal the amount already subscribed and promising to match the further amounts that will be collected.

Handkerchiefs, wrought and edged with gold, used to be worn in England by gentlemen in their hats, as favors from young ladies.

FOREIGN EXCHANGE.

NEW YORK, Dec. 19.—(Canadian Press.) — Foreign exchange firm; Demand rate (in cents): Great Britain 485 1-16; Canadian Dollars 7-32 of one per cent. discount.

Wanted

A Man to Represent Brokerage House.

A well - established brokerage house, exchange members, doing an extensive business in Ontario, require the services of a man to represent them in this district. To the right man they will pay a liberal salary and furnish every assistance.

Only applicants of unquestioned standing will be considered. Brokerage experience, while preferred, not essential. State full details with first letter to

BOX 5
Financial Advertising Company,
6 Jordan Street, Toronto 2, Ont.

2d-148-4655

Advertise in The Examiner

F. G. OKE & CO.

MINING STOCK BROKERS

TORONTO, ST. THOMAS, WINDSOR, LONDON, LINDSAY, BARRIE, KITCHENER, ORILLIA.

Local Office:

172 Charlotte Street - Peterborough

'Phone 2593

Peterboro Gas Plant Is Modern

This plant which the citizens have an opportunity to purchase by voting in favor of the by-law submitted at the coming municipal elections is a modern, up-to-date one, and in a well-maintained state of repair.

The method of manufacture is one known as water gas process, enriched with light oil. Gas is produced by steam passing through hot coal or coke and oil is sprayed in at a later stage of the process to enrich the gas and improve its heating qualities. The gas is cleansed and cooled by passing it through a process to remove tars, etc. It is stored for use in large gas holders from which the gas is distributed throughout the city by modern methods.

The following cities in the Province of Ontario are some that have the same process of manufacture:

Kitchener	Kingston	Ottawa
Galt	Brockville	Oshawa

The mains distributing the gas are ample to provide an adequate service to domestic, commercial and industrial users. The gas is delivered through special mains to centres of distribution at high pressure. At these centres the pressure is lowered and distributed to users at the right pressure for use in gas appliances. By this modern means pressure at the stoves and other appliances is maintained constant, regardless of the quantity used. At the same time the mains are capable of meeting larger demands for use.

The plant is in excellent state of repair. Periodical renewing of parts such as in the gas retorts and replacing of mains has been promptly taken care of. The whole property is kept in a good working order and preserved by repainting exposed parts.

The Commission invites any interested parties to make a visit through the plant, when an employee will be available to accompany them. Visits to be arranged through the local office.

A recent improvement was installed several years ago, known as the "Back Run Process," which has increased the efficiency of the gas-producing part of the works and also added to the capacity of the equipment.

SECKATARY HAWKINS CLUB FAIR AND SQUARE

A Letter From The 'Seckatary'

Dear Club Members:

Just a few more days of 1928—and then comes New Year's Day. It is a most happy time for all of us boys and girls, because it means that we are closer to the goal have set for ourselves when we grow up. New Year's Eve is perhaps one of the most beautiful in the year, because at midnight you hear the mournful bells and the wailing whistles that are bidding farewell to the old year. It has been a good year, all in all, and we do not like to part with it, somehow. And as we listen to the bells and whistles blowing, we look out of the window, and in our minds we might see the old year, shambling off like an old, gray and withered Father Time, to his place in the hall of history. We feel a little pang of sorrow, perhaps—but before we have time to think further on it, lo! a new note comes into the sound of the bells and the whistles—a joyous note of welcome and gladness, for the New Year is standing upon our threshold, smiling and bidding us happiness! We rush to clasp the New Year in our arms, and in our joy forget the sadness that the passing of the Old Year caused, "Happy New Year!" rings the glad cry from every tongue. And from the four corners of the earth the winds bring back the echo: "Happy New Year!"

What a beautiful title for a contest, you say? Well, that's what we all thought, too, and so we are going to have a contest this week in which your contribution's title must contain the words "NEW YEAR." Remember, now the early bird catches the worm, and get busy at once—don't wait. Send in your contributions as early as possible—put your full name and address and your age—don't forget your age, that must be with your name and address on every contribution you send in. Some very nice ones that might have won prizes had to be missed because the member did not follow instructions. So read the rules carefully again, and then sit down and write at once your story or verse, and send it in without delay.

Our Weekly Meeting

The prize is won in the Santa Letter contest by Gwenyth Staples, Fraserville, because her letter is DIFFERENT. She tells Santa Claus how she took care of her toys last year—and she has most of them left yet. Then Gwenyth admits she has not been as good as she might have been—which is really FAIR AND SQUARE. It shows, too, that she has been trying.

I hope all you boys and girls get the things you have asked for, and that all boys and girls everywhere have a really merry Christmas.

Here are this week's letters:

Dear Seck:
I did not think the pass word was very hard. I had it to be Nebuchadnezzar. I have never won a prize but I hope to this time.
Dear Santa Claus:
I have a doll carriage and a mamma doll, and a sleeping doll.
I have a table and two chairs, and I have a sleigh which I got last year. I have had some dandy rides on it already. I have kept them pretty well and I have been a fairly good girl all through the year, but not as good as I might have been.
I would be very pleased to get a top or a ring or a bracelet. I would thank you very much for any of these.
Hurrah! for Christmas and Santa dear.
Yours fair and square
Gwenyth Staples.
Fraserville, Ontario.

Dear Seck:
I received my button and my membership card, and was very glad to join your club. I have been reading the other children's stories and I thought they were very well done.
Dear Santa Claus:
I hope you will be able to get down the chimneys without getting soot on your fur. I heard that you were in Peterborough on Saturday on the roof of the Teco Store. Although I have not had the pleasure of meeting you, yet, I am expecting to meet you next Saturday if you are there. I will give you a hearty shake of the hand when I see you.
I will leave a lamp lit in the drawing room with candies, nuts, and other nice things to eat for you.
I hope you will not forget to give nice presents to the poor.
Yours fair and square,
Thelma Henderson.
R.R. No. 7
Peterborough, Ontario.

Dear Seck:
This is my first letter to your club and I hope my letter to Santa Claus will win a prize. My birthday is on May 21 and I am thirteen years of age. Here is my letter:
Dear Santa:
I know you are very busy now getting ready for Christmas. I can imagine I see you placing the toys in your sack to start on your long journey.
For Christmas I would like a book on "The Adventures of Seckatary Hawkins" a box of embroidery work, and also a cap and a scarf, some candies, nuts, and an orange.
As there are many other boys and girls wanting things for Christmas I hope I am not asking for too much.
Yours fair and square,
Jean Richardson.
R.R. No. 4,
Norwood, Ontario.

Dear Seck:
I am going to write a letter to Santa Claus. Saturday came but it was raining so I decided to stay in and write a letter to Santa Claus. When the letter was finished I read aloud the following to my mother:
Dear Santa:
I am eleven this year and would like a pair of skates, a puck, and a hockey stick a set of erector. I belong to the Seckatary Hawkins Club. Their motto is "Fair and Square." I have been following it up so far, I am trying to write a good story which will win a Seckatary Hawkins Adventure Book. I hope you visit every boy and girl on Christmas Eve. I would not like any more toys but just a book and candy please. Remember the poor.
I wish all club members a happy Christmas.
Yours fair and square
Frank McNulty.
289 Hunter street,
Peterborough, Ontario.

Dear Seck:
I received your pin and I like it very well. I am very glad to be a member of your club.
To-day I am going to write you a story. The name of it is my Favorite Book.

MY FAVORITE BOOK

The name of the book is "Ned and Santa Claus." Why I like this book is tells us about one time Ned went out and got some snow balls. He was going to play with his aunt and Santa Claus. So he took them in and he put them under his pillow and they melted and his pillow got wet. His grandfather took him over in his bed.

Ned told his aunt to write a letter and put it on his bed. So his aunt wrote the letter for him. So when Santa Claus came along he could not see Ned's stocking at all, so he had to put the things on a chair. When Ned got up in the morning he found the things there. He was very glad that Santa Claus put them there.

This is the end of my story for this week. I hope you will like it.

Yours fair and square.
Francis Condon.
R.R. No. 4,
Lakefield, Ontario.

Dear Santa Claus:
How are you feeling. We are fine we have a new baby his name is Earl McManon. My brother cannot write for himself so I wrote for him. We bought a carriage for him. Daddy is reading a paper now.
I hope you have a nice trip for Christmas Eve.
Yours fair and square.
Jack McMahon.
32 Lafayette Ave.,
Peterborough, Ontario.

Dear Seck:
I joined the club about three weeks ago I am proud of my pin; I would like very much to win one of your adventure books. Here is my letter to Santa.
Well, Santa, Christmas isn't such a long way off so I had better tell you what I want. First of all an erector set is one thing I am craving for. I would just love to have a Moear monoplane that flies by an electric engine.
Dear Santa I do not want much because I might deprive other little boys and girls of receiving their desires. Above all things please fill my stocking well with nuts candies and fruit.
Well bye, bye Santa.
Yours fair and square.
Jack Thompson.
5 Wilson Ave.,
Peterborough, Ontario.

Dear Seck:
This is my first letter to the club. I got my pin the other day and I think it is a dandy.
My favorite book is the story of Rin-tin-tin. The pictures in it look just like the Rin-tin-tin you see in the movies.
I guess this is all for this time.
Yours fair and square.
Harold Stokes
Bonarlaw, Ontario.

Dear Seck:
This is my first letter to your most interesting club and I hope to see it in print.

MY FAVORITE BOOK

Among the many books I have read I consider the "Princess of the Revels" about the best. I like it because it is about school girls and is written by one of my favorite ports. Along with it I think the "New Tenant" is also very interesting. It contains mysteries and keeps the reader in suspense to the last. One of the principa features in it is Bernard Maddison another of my favorite poets.
Yours fair and square.
Geraldine Riley
304 Brock Street,
Peterborough, Ontario.

Dear Seck:
I am glad the snow has come, aren't you? I hope it stays. It is nearly Christmas. I hope I won a prize in my last essay if not maybe this poem will.

MY FAVORITE BOOK

I was lying reading, in a cosy nook
With "Little Women" my favorite book,
I turned the pages with no idle interest
And of all the characters I liked Jos best
Meg, I liked and Amy too
But gentle Beth the best of the two.
Mrs. March with her motherly ways
Was a type that arose from olden days.
A loving father was away at war,
Yet his cheering letters came as of yore.
A cheery scene was a cheery household
With a mother's love worth untold gold.
To spread her long limbs a typical attitude
And Beth knitted socks in a thoughtful mood.
Meg and Amy sat perched on the chair
Gazing at "Castles of Spain" in the air
And last but not least, that mother of theirs
Who bore all their troubles and all of their cares
Sitting around a bright fire-place were all
With father's letter which readers may recall.
My choice of "Little Women" for my favorite book is because of its realness from simple life took.
So let it journey onward, teaching its lesson wide.

Reading is influence on every population side.
Yours fair and square.
Jeanne L. Gray.
183 Mark Street,
Peterborough, Ontario.

Dear Seck:
I suppose you think I am a poor member of your club but our Christmas Examinations are now on and I have not much time for anything.
There are six more children who wish to become members of your club and I am sending his entry with this letter.
Mother has framed for me that picture which you sent me for the six members.
I can't think of anything new to say.
Yours fair and square.
Ada M. Riel
Lakefield, Ontario.

Dear Seck:
Here is my entry for your contest entitled, "A Letter to Santa Claus," hoping it will find its way into your list of prize winners.
I send a letter to Santa Claus
The reason why you know the cause;
I asked him if he came my way
Not to forget to stop his sleigh
And sliding on the slippery roof
Swinging his pack high and aloof.
Crawl down the chimney—don't fall down
instead
There's Jimmy's and Mary's and a wee baby too
Each taken out of each little shoe
Then when you've crawled back into your sleigh
Please keep on going and then make your way
To some other house where money is scarce
And find someone there on whom no one cares
Just fill up their stocking won't you please?
So that their worries at Christmas will cease.
And when at Christmas when everything is joy
No one will be without one little toy
And everyone will be happy and merry.
This letter's signed by
"Wee Baby Jerry."
Yours fair and square,
Jeanne Leone Gray.
P.S.—The password is Nebuchadnezzar, is it? I had a hard time getting it, but I managed at last.

Dear Seck:
I am writing a story. Here it is:

"A Letter to Santa Claus."

Mary had heard that her playmate Jean, got hardly any presents for Christmas. On Christmas she wrote a letter and put it where she always hung her stocking. This is what it said:
"Dear Santa,
Please give all my presents to Jean as she gets hardly any. Yours Mary."
Next morning when Mary woke up she went to the parlor and on the table were a lot of presents. She ran out to see Jean and found she had just as many.
I will close now, hoping I have not spent too much time.
Yours fair and square,
Lowery McQuade.
Box 53, Omemee.

Now, don't forget the contest on "New Year" and please rush in your entries before the closing date, December 22. Prize winner will be announced on December 29, and the winner will have the big adventure book to read on New Year's Day.
Dear Seck:
A Letter to Santa Claus.
Dear Santa:
I am looking forward for you to call at my house the same as you have done on previous years. This year my wants are small. I would like a pair of tube skates and boots and a "Seckatary Hawkins Adventure Book." I hope also that each and every other member of this club will receive one of these books also.
Yours fair and square,
Stewart Hayes.
300 Pearl Ave.,
Peterborough, Ontario.

Dear Seck:
I am sending in my letter to Santa Claus to be printed in the Examiner. When you have printed it please send it on to Santa Claus.
Dear Santa Claus:
How have you and your reindeers been since last Christmas?
We are glad you have come to treat us again this year. I was very well satisfied with the toys you gave me last year.
This year I would like: a sleigh, a wagon, a school bag, an aeroplane, a water gun, and a jack knife.
Just pick out whatever you want to give me out of this list.
Hoping to see you at Toyland some Saturday.
Yours fair and square
Lloyd Perdue.
128 Sutherland Street,
Peterborough, Ontario.

Dear Seck:
I have been wanting to write to the Club and have never had a chance. I am going to send in a poem this time for a change.

Every Christmas Eve
Santa Claus comes down the chimney
And fills all our stockings.
I would just like to
Hide behind a chair
And when Santa Claus comes in
Jump out and scare him.
He would drop his toys and run
Oh! Oh! Wouldn't that be fun!
Lakefield (No name signed.)

Dear Seck:
I am going to write a verse to Santa.
Dear Santa:

COURTESY

On Christmas Eve I say good night,
And go to bed by candle light
And when I pass the nursery door
I step so softly on the floor,
I do not make a single sound,
Because dear Santa might be round.
If he came early—
And he might—
He'd surely think me impolite
If I should peep and watch him while
He chooses my presents from the pile.
Yours fair and square,
Peter Winstanley.
Campbellford, Ontario.

Dear Santa Claus:
I am sending you my letter, telling you what I would like for Christmas. I would like a nice pair of skates a nice middie. Some nuts and candy an orange and an apple, for in my stocking. I will not be able to hear your jingle bells, for I will be asleep. I will hang my stocking at the foot of my bed. I would like you to put a note in a parcel or pinned on my stocking. I will close my letter hoping to receive one from you.
Effie Redmond.
268 Aylmer street,
Peterborough.

Dear Seck:
I am going to write a letter to Santa Claus.
Dear Santa Claus:
I am writing a letter to you to tell you what I would like you to bring me for Christmas.
I would like a toy carpet sweeper, a magic fish pond, a large doll, a tin stove, a ball, a game of snakes and ladders and a Maggie and Jiggs book.
I think this will be all for this year.
Yours fair and square.
Mary O'Neill
Harmony, Ontario.

Dear Seck:
I wanted to try this week's contest so here it is.
Dear Santa Claus:
Daddy said you would not come this year, because he said I was too bad but mother told me to write a letter anyway and tell you what I want.
If you come bring me a new sleigh, for I broke my toboggan and daddy will not get me another. I want a motor car and a pair of skiis. This is all I want.
Sister Violet wants a doll a doll's bed and a carriage, that is all she said she wanted.
Yours fair and square.
Dicky Hill.
R.R. No. 4,
Lakefield, Ontario.

Dear Seck:
I received my button and was pleased with it. This is my first letter to your club and I hope to get one of your Adventure Books. The pass word is Nebuchadnezzar.
A letter to Santa Claus have I,
And I hope it is pleasing to his eye
When the snow begins to blow;
With flurries of snow,
He'll come for sure, I know.
Yours fair and square
Margaret Henderson.
R.R. No. 7,
Peterborough, Ontario.

Dear Seck:
I received my button and membership card, and I appreciate them very much. I enclose a letter to Santa Claus.
Dear Santa Claus:
You sure are a sly old fellow. I have been awake nine Christmas Eves and I have never seen you yet. I saw you in Peterborough on the roof of the Teco Store and lots of kiddies were sitting on your knee.
Yours fair and square,
George Henderson.
Peterborough, Ontario.

Dear Seck:
I received your welcome letter a few weeks ago and was very glad to hear from you. I am very thankful to you for your Seckatary Hawkins Club pin and am very proud to think that I am a member of your club.
As I was looking over the paper on Monday evening after school I saw that the story we had to write on this week is "My Favorite Book." I am sending my story to-day.

MY FAVORITE BOOK

My favorite book is Blue Beard.
Once there was a man and he was married ten or seven times and killed every wife.
He had a room, and when he would kill them he would hang them up in the room. The last time he got married his wife's sister was living with them and her name was Anne.
One morning she woke up and Blue Beard said "You will never have another night's sleep and he went away.
He told her not to go into a room and she did and when she saw all the dead women she let the key fall and got it all blood. When Blue Beard came home he saw the key all blood and he was going to kill her, but her brother came and saved her.
This is a very awesome story.
This is my story for this week.
Yours fair and square,
Beulah Russell.
R.R. No. 10,
Peterborough, Ontario.

Seckatary Hawkins

Cavan

(Examiner Correspondence)

CAVAN, Dec. 19.—Mrs. Sidney Hutchinson, of Norwood, visited her mother, Mrs. Albert Elliott, last week.

Mr. Wellington Card attended the banquet given by the C.P.R., C.N.R., and T.H. and B. at the Carls-Rite Hotel in Toronto on Saturday evening.

Miss Ada Thompson has returned to her home at Gamebridge after a month's visit with friends here.

Mrs. P. Ayres, of Peterborough, is the guest of her sister, Mrs. M. McGill.

Routly-Braund Ltd.

Store Open Tonight and Every Night Till Christmas--Shop Early

OLD SANTA'S FAVORITE GIFTS

A Unexcelled Opportunity to Stretch Your "Christmas Dollars"

At Unheard of Selling Out Money-Saving Prices

A Whirlwind of Bargains FEATURED FOR PRE-CHRISTMAS SELLING

BOOTS AND SHOES, BAGGAGE, INCLUDING SUIT CASES, CLUB BAGS, MOTOR CASES, TRUNKS, HOSIERY, RUBBERS, GOLOSHES, ETC.

Routly-Braund's, Ltd., great $20,000.00 stock, located at 174 Charlotte street, is being sold out by the Elson Sales System of Toronto at a low rate on the dollar. Astounding cut prices! Remember, this is a genuine Close-Out Sale with positive orders to spare nothing. You will have to come quickly to share in these amazing bargains.

ENTIRE STOCK OF ROUTLY-BRAUND THROWN ON THE MARKET

AT PRICES THAT IS SURELY MOVING THIS HUGE STOCK. THE STOCK-ROOMS HAVE BEEN RAIDED, PRICES SLASHED. THE RACKS ARE FULL AGAIN FOR THRIFTY CHRISTMAS SHOPPERS. MANUFACTURERS' PRICES AND EVEN LESS

BOYS' **BOOTS and OXFORDS** Give the boys Shoes. You'll be surprised at the savings. All sizes, in calf leather, with rubber heels. Priced at . . . **$1.95, $2.49 $2.95**	MEN'S **BOOTS and OXFORDS** Men's highest grade Shoes in calf and kid leathers. Big range of sizes. Solid leather soles, with rubber heels . . . Sale Price **$3.49 - $4.95**	BOYS' HOCKEY **BOOTS** Sturdy weight, solid leather Hockey Boots with ankle supports. $4.00 value . . . Sale Price **$2.69**	LADIES' STRAPS AND **OXFORDS** Kid and Patent Shoes. Great assortment of both Straps. Sizes 3 to 7. Formerly sold at $5.00 to $6.00 . . . . . Sale Price **$3.49**	MEN'S 'ARTIC' PLAID **FELT SLIPPERS** Extraordinary value! Fine quality Plaid Felt Slippers. Cold, tired feet slip gratefully into them. Sizes 6 to 11. Sale Price **79c**	**GIRLS' SHOES** Straps and Oxfords in Girls' Shoes, including a few High Boots. Values to $3.00 and $3.50 values . . . . . Sale Price **$1.49 - $2.25**
CHILDREN'S **STRAPS and OXFORDS** Exceptionally well selected Footwear in patent calf and kid leathers. Sizes 5 to 7. . Sale Price **$1.49 - $2.49**	CHILDREN'S PATENT **BOOTS** Children's Kid and Patent Leather Boots. Values to $3.00. Sizes 5 to 7 . . . . . Sale Price **$1.29**	LADIES' HOCKEY **BOOTS** Solid leather that will stand up well. Complete with ankle supports. $4.50 value. Sale Price **$2.69**	WOMEN'S BOUDOIR **SLIPPERS** 122 pairs only, in colors to match kimonas: brown, rose, pink, red, blue, etc. Values up to $1.75. Good range of sizes (except size 5). Soft leather soles . . . . . Sale Price **49c**	MEN'S ROMEO **KID SLIPPERS** Give "Him" a pair of Chocolate Brown Romeo Kid House Shoes, flexible and leather soles. Regular $2.75 to $3.25 . . . . . Sale Price **$1.95**	CHILDREN'S **BOOTS** Both lace and button styles. Serviceable Shoes of kid with patent toe-caps. Sizes 2 to 7. $1.75 to $3.50 values . . . . . Selling Out **69c to $1.49**

STORE OPEN EVENINGS

Routly - Braund, Limited

174-176 Charlotte Street, Peterboro

SELLING OUT ENTIRE STOCK RETIRING FROM BUSINESS

ANNUAL BAZAAR AT WARKWORTH

Supper Held Under Auspices of Ladies' Association of St. Paul's United Church.

DISTRICT NEWS.

(Examiner Correspondence)

WARKWORTH, Dec. 19—The annual bazaar and fowl supper of the Ladies' Association of St. Paul's United Church was held on Saturday in the Town Hall. The proceeds of the evening amounted to $380.

The Telephone Commissioners have kindly consented to give the operators a part of Christmas Day off. This has been the custom for the past ten years and is greatly appreciated by the operators.

Mr. William Smooker, who underwent an operation for appendicitis recently in Campbellford, is getting along as well as can be expected.

The Continuation School is closed on account of mumps.

SOCIETY HOLDS ANNUAL MEETING

Mrs. John Golloher is Elected President of Cottesloe W. M. S.

COTTESLOE, Dec. 19.—At the meeting of the Women's Missionary Society held on Wednesday at the home of Mrs. L. Freeborn, Mrs. John Golloher, Jr., was elected president for the coming year. The following are the officers: Vice-president, Mrs. E. McDonald; secretary, Mrs. C. Jenkins; treasurer, Mrs. E. McDonald; assistant helper secretary, Mrs. W. Forsythe; literature and press secretary, Mrs. A. Webster; missionary secretary, Miss L. Webster; organist, Mrs. Freeborn; assistant organist, Miss Webster. Mrs. (Rev.) S. H. Moyer was in charge of the meeting.

Mr. Robert Patterson attended the United Farmers' annual meeting in Toronto last week.

Mr. and Mrs. J. W. Johnston and Mr. and Mrs. Elwood Johnston and family, of Stirling, visited at the home of Mr. and Mrs. E. McDonald on Wednesday.

Mrs. R. Ferguson is ill.

Miss Profit, teacher at Cottesloe school, has sent in her resignation to take effect at Christmas.

The Norwood Farmers' Club visited the South Dummer Club and put on the program on Thursday evening.

SEARCHERS FIND WOMAN'S RING

Search Continues for Mr. and Mrs. George Schnabel in Montreal.

MONTREAL, Que., December 19 (Canadian Press). — New angles to the case of the disappearance of George and Mrs. Schnabel, came to light with the discovery by police of all Mrs. Schnabel's rings, personal jewelry, including her wedding ring, in the house on Oxford Avenue formerly occupied by the couple, and with the statement by two boys that they saw a man jump into the deep swamp between Ville La Salle and Verdun on December 2, the date on which Schnabel was last seen.

To-day a search of the swamp was being made, as well as the sewer pipes draining the town of Hampstead.

Mrs. Schnabel has not been seen since September 2. Their two children are living with relatives at Hamilton, Ont.

HAULTAIN AND DEER BAY

(Examiner Correspondence)

HAULTAIN AND DEER BAY, Dec. 19.—The Burleigh road at the present time is in poor condition for motoring. There is much ice on the roads and they are consequently very slippery and dangerous.

Miss Leta Lytle, of Deer Bay, was the guest of her cousin, Miss Thelma Duggan, of Smith twnship, for the week-end.

Mrs. Frederick Bolton and Miss Lottie Bolton, of South Burleigh, were in Peterborough on Saturday.

Mr. W. Hammond, of Peterborough was in Mount Julian on Sunday.

Mrs. Wilson Lytle, of Deer Bay, motored to Lakefield on Saturday.

Miss Lottie Bolton, of South Burleigh, spent Sunday with friends in Smith Township.

Mr. and Mrs. Arthur Duggan, of Smith Township, motored to Deer Bay on Monday.

Mrs. T. R. Hill, Sr., has returned to her home in Deer Bay after spending two or three weeks with friends and relatives in Smith township.

Mr. John Millage, of Lakefield, is at present cutting timber in his woods on the Oregon Road. Mr. George Cummings, of Young's Point, is assisting him.

Mr. William Hicks, of Burleigh Falls, was in Peterborough on Friday.

Mr. and Mrs. W. G. Stone and Mr. and Mrs. Melville Stone, of South Burleigh, motored to Warsaw on Saturday.

Mr. Sandy Millage, of Lakefield, was in Deer Bay on Sunday.

Mr. and Mrs. J. C. Strickland, of the Lakefield Inn, motored to Burleigh Falls on Sunday.

Mrs. Alfred Bolton, of South Burleigh, was the guest of Mrs. William Douglas of Smith township on Sunday evening.

St. Luke's Boy Scouts—Mr. Armour's Troops held another splendid meeting at the parish house on Friday lats. After roll call patrol corners were taken. Much fun was enjoyed at throw ball. Several boys passed the test, including W. Milliken, J. Langley, K. Wills and V. Allen. A report was also received on the various movements on hand.

The troop wishes to thank those who have been kind enough to phone about papers, and would ask anyone who has papers they wish to donate to kindly phone the P.M., G. E. Groombridge, at 567W, who will make the necessary arrangements.

The new song book was introduced and there was some harmony singing practiced.

The evening was closed with Scout Silence, the troop master asking the boys to especially remember our King at this time.

ELECTS OFFICERS.

Mrs. Rork Will Head St. Andrew's W.M.S. at Norwood.

NORWODO, Dec. 19.—The following members of St. Andrew's W.M.S. have been elected for the coming year: Honorary presidents, Mrs. Peer and Mrs. T. Robinson; president, Mrs. Rork; 1st vice-president, Mrs. Frost; 2nd vice-president, Miss J. Clysdale; 3rd vice-president, Mrs. H. J. Ford; recording secretary, Mrs. W. Beckett; corresponding secretary, Miss C. Calder; treasurer, Mrs. W. Robb; pianist, Mrs. Porter; glad tidings secretary, Mrs. Grattan; home helpers' secty., Mrs. G. Edwards; welcome and welfare secretary, Mrs. R. Tedford; financial secretary, Mrs. Webb; literature secretary, Mrs. J. Rogers; president of Mission Band, Mrs. Roxborough.

Held Annual Bazaar.

The annual Christmas bazaar of St. Andrew's Presbyterian church was held on Saturday, December 8, in the Town Hall. The guests were received by Mrs. (Rev.) Philpott. red, green and white used in a variety of ways. The candy booth The decorations were carried out in was in charge of Mrs. H. J. Ford assisted by Mrs. A. Waddell and Miss Mary Roxborough. Mrs. W. Robb and Mrs. Roxborough were in charge of the fancy work booth and Mrs. Tedford and Mrs. Edwards looked after the apron booth. Mrs. Rork and Mrs. McNaughton looked after the farm produce booth and Mrs. Rogers sold home made cooking. At 5:30 supper was served to a large number.

CHILDREN ARE ENTERTAINED

Sunday School Members of Campbellford Baptist Church Hold Concert.

VISIT FROM SANTA CLAUS.

CAMPBELLFORD, Dec. 19 (Examiner Staff Correspondence). — Last night was children's night at the Baptist Church, when the children of the Sunday School and many of their friends entertained the older members of the church, while they waited for Santa Claus to make his appearance. Twice during the evening, telegrams from the benevolent old gentleman were received, advising the little tots that he was on his way. Unfortunately, he arrived a half-hour late according to his telegraphic messages. But when he arrived he had not forgotten even the youngest member of the Sunday School, and such grave fears as had been entertained by the youngsters for his safety were soon dispelled by the raptures of joy which his presents roused.

The program was not long though it consisted of some thirty numbers. Alfred Thompson, superintendent of the Sunday School, acted in the capacity of chairman and kept the trend of events lively and interesting during the evening. There were recitations, solos and short sketches. Just before Santa Claus arrived, Mr. Mason and Mrs. Marriott were asked to come to the platform and were presented with tokens of remembrance and appreciation by two little tots for their long and interested service in the Sunday School work. For fifteen years, Mr. Mason had been superintendent and for ten years, Mrs. Marriott had been secretary. In accepting the gifts, Mr. Mason replied briefly on behalf of both himself and Mrs. Marriott.

The program consisted of twenty-eight numbers, not including the entrance of Santa Claus and the excitement which followed. During its entirety, much careful training was evidenced by the masterful way in which each of the scholars did their parts. Perhaps the most interesting of the numbers was a sketch by five of the older girls which had to do with the despatching of a Christmas parcel to a far off missionary. Another interesting number was an interpretation of two country folk spending their first hours in a big city, most of them at the photographers. The number by the 'Hobos,' seven boys and the school superintendent, was also loudly applauded.

CLASSES ELECT NEW OFFICERS

Sunday School Organizations of Knox United Hold Annual Banquet.

George Wallace wa selected head of the A.S.K. Bible class of Knox church, and Miss L. Johnson was chosen president of the Volunteer class at the annual meeting and banquet of the two classes held on Friday last. During the meeting presentations were made to Mr. and Mrs. McKenzie with a beautiful mantel clock in recognition of their faithful services;; also L. Johnson and Miss J. McCannon weer presented with beautiful bouquets of roses, while J. Donaldson, who acted as assistant teacher, was given a set of leather cases. During the course of the evening musical numbers were given by A. Robertson, accompanied by Miss Robertson and B. Kelsey, accompanied by Miss Willis.

Officers for A.S.K. Class.
President—George Wallace.
Vice-President—I. McRae.
Secretary—H. Morton.
Treasurer—B. Stevens.
Social Convenor—J. Patterson.

Officers for Volunteer Class.
President—Miss L. Johnson.
Vice-president—Miss J. Ingram.
Secretary—Miss L. Beatty.
Treasurer—Miss D. Head.
Mission Treasurer—Miss M. Hayes.
Mission Secretary—Miss R. Head.

PATIENTLY WAITING

ST. LOUIS, Mo., Dec. 19.—It's a good thing automobiles don't carry gas tanks capable of holding a hundred gallons of gas. Police recently found a woman, in an auto parked on the sidewalk who gave this tale of woe. "I don't know how to drive. It started of its own accord and I've been driving around the city all night waiting for it to run out of gas."

ANNUAL REPORTS ARE READ TO GUILD

St. George's Ladies Had Most Successful Year of Christian Endeavor.

St. George's Ladies' Guild held their final meeting of the year on Monday afternoon in the church basement. Mrs. T. Monk, president, occupied the chair. There was a very good attendance of members to hear the reports of the year's work read. Mrs. P. Malsch, secretary, gave the following report:

Dear members,—This is our last meeting for the year, and I trust you will all agree that it has been a more successful year than the last. By the treasurer's report you will learn that we will have more money in the bank than last year after all accounts have been met. At the beginning of the year all members agreed to set as our objective the reduction of the debt on the rectory. Apart from the November sale, which was quite a success, the bean supper, ice-cream social, and galent tea could have been better attended by members of our congregation. There was quite an amount of needlework done by the members, also quilts were made, there being many orders for the last-named articles. Mrs. Dummitt, who has kindly done much quilting for us in previous years, was unable at the last to help through ill-health. We thank the friends who helped us especially Mrs. Brownlie. We are sorry that our president, Mrs. Monk, finds she is unable to carry on the good which which, as president, she has done so well for the past two years. We still hope to have her valuable help as a member. We need more members if we are to carry on and advance in our work for the church. Yours faithfully,

M. Malsch.

The financial statement was given by Mrs. H. Wood, treasurer. In a clear and detailed account Mrs. Wood gave the various items connected with each effort, the total amount raised being $275.00. The reports were adopted.

The president thanked all the members for their co-operation and hoped the next president would be as well supported. She thought the thanks of the Guild were due to Mrs. Brownlie for her help at the quiltings. A hearty vote of thanks was accorded the president. The rector spoke a few words, and hoped the retiring president would re-consider her decision. Several matters connected with the church were discussed. The meeting closed with prayer, after which refreshments were served.

STORE STAGES REAL CHRISTMAS OPENING

Santa in All His Glory Opens Season in Village of Omemee.

OMEMEE, Dec. 19 (Examiner Correspondence).—In response to a wireless message from good Old Saint Nicholas, stating the time of his arrival in Omemee, to be 2 o'clock on Saturday afternoon, children, young, half-grown and full grown filled the village streets in a merry expectant mood awaiting his arrival. Finally a car swung in from the north, two dogs barking from the back seat in a delirium of joy and Santa in all his glory seated in front waving and smiling to the kiddies. After making a tour of the villege he stopped at the department store of M. D. Earle, where he was welcomed in genial fashion by the proprietor and staff. He then descended to a beautifully-decorated basement, which contained tables laden with toys of all kinds and an illuminated Christmas tree, where he exchanged greetings with the children and presented each one with a chocolate bar. Santa's stay was brief owing to many urgent calls upon his time, but he made happy many childish hearts.

CHRISTMAS TREE

Orange Lodge Holds Annual Event at Home of Mrs. James Richardson.

KEENE, Dec. 19—The L.O.B.A. No. 480 and Juvenile L.O.L. held their annual Christmas tree at the home of Mrs. James Richardson. The evening was spent in cards and supper was served at 11.30 p.m., after which Brother Grattan called the members to order and conveyed a vote of thanks to Mr. and Mrs. James Richardson for the use of their home. Everyone joined in singing "For They Are Jolly Good Fellows" and the gifts were distributed, bringing an enjoyable evening to a close.

Christmas Cheer

The Examiner will this year collect parcels for distribution through the organized channels at Christmas.

All organizations are requested to write telling the name of the organization, about how many families are cared for, and the name of the person and address where parcels should be sent.

The Examiner is doing this—

1.—To assist these church, fraternal and service organizations;

2.—To help those who need Christmas cheer;

3.—To give Examiner neighbors the opportunity to make Christmas brighter for themselves by bringing happiness to others.

No parcels will be distributed to homes by The Examiner; they will be divided equitably among the agencies referred to.

Please rush the information desired.

SANTA'S PALS,
c/o The Examiner.

Name of organization .....

Number of families cared for .....

Name and address of person to whom parcels should be sent for distribution .....

.....

.....

.....

The Kingan Hardware Co. Ltd.

SHELF AND HEAVY HARDWARE
Wholesale and Retail

DUCO

Just glance around you on the street—all the new cars are finished with DUCO. Why not yours, whether old or new? Sand and storm have no effect on DUCO BRUSHING LACQUER. Just turn on the hose and spray over your car and you are able to have at once the glossy finish of a new car!

WHY NOT DRESS UP THE OLD KITCHEN FURNITURE WITH DUCO

A small amount of DUCO BRUSHING LACQUER will enable you to transform your kitchen. You spend most of your time there—housewives—so why not have it bright and cheery?

WHY NOT DUCO THAT OLD IRON BED, DRESSER AND CHAIR IN YOUR BEDROOM

You need not be an expert, and it is such a JOY TO BEAUTIFY YOUR HOME! Finish them any color you desire. There are all shades to choose from in our DUCO BRUSH LACQUER!

You likely have a good many odd pieces of furniture around the house in need of a little DUCO. You'd be surprised how you can transform them!

WHY NOT TRY IT—IN AN HOUR YOU CAN USE WHATEVER YOU DUCO.

Phone 2300 359 George St.

A Christmas Radiola *for* Every Purse!

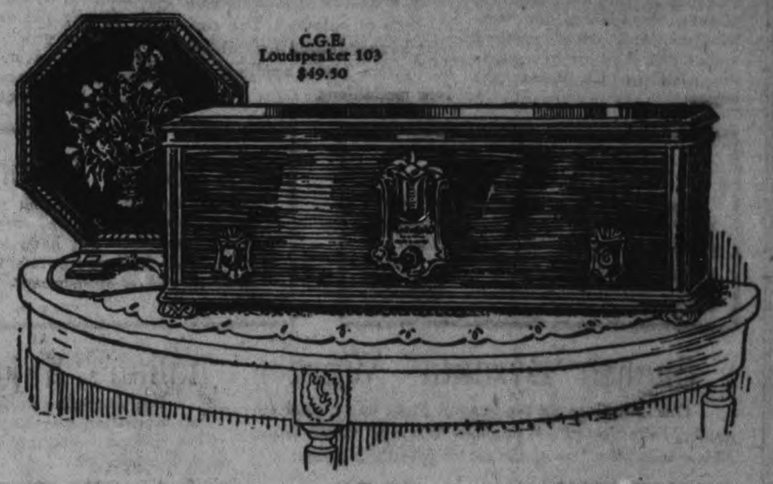

Super-Heterodyne Radiola 60

$295

Radiola 18
$165

Radiola 51
$290

IN the Canadian General Electric line there is a Batteryless Radiola for every Christmas budget. And whether you choose an inexpensive table model or a powerful Super-Heterodyne you obtain the last word in realistic reception . . . pure tone . . . keen selectivity.

Radiola 60 employs the famous Super-Heterodyne circuit and its nine A.C. Radiotrons are capable of picking up the most distant broadcasts, clearly and with volume.

Unusual value is offered by the plug-in Radiola 18 . . . fully equipped with six A.C. Radiotrons and one power tube. This model is offered at a new low price made possible by tremendous volume of sales.

If you prefer a Console then Radiola 51 will charm you with its beauty of cabinet and its matchless performance. Built into it is the celebrated C.G.E. Loudspeaker 100-A.

See your radio dealer now and select your Christmas Radiola. A small deposit will hold any model until time for Santa to deliver it.

XL-1828

Radiola

Sold on Convenient Terms

CANADIAN GENERAL ELECTRIC Co. Limited

HEAD OFFICE TORONTO. SALES OFFICES IN ALL PRINCIPAL CITIES

ALDOUS & METCALFE

Local Dealers
PHONE 266 • CHARLOTTE and STEWART

P. H. SMEDMOR, 318 Charlotte St.

District Dealer for Radiolas
Service and Sales Dept. **Phone 1693**
PETERBOROUGH.

THE GIFT STORE

Real Value in Leather Hand Bags

Bags of good quality leather, strongly made, nicely fitted and lined. Many are trimmed with contrasting leather bands, bindings or novelties. Good shades of brown, grey, tan, blue, etc. .....

Fine Quality Gift Bags

3.95

Of exceptionally fine quality leather. Novelty frames of coloured celluloid. Attractively ornamented in contrasting colours. Neatly lined and fitted. Each.. **$6.00**

Leather Bags

Bags in flat or pouch style. You will be delighted with the many novel trimming treatments featured by these Bags. Colours are sand, tan, grey, black, brown, etc. Each..... **$10.50**

Rayon Silk Hose

Hose of Rayon Silk, in service weight. They are of Puritan Maid manufacture, and come in such good shades as flesh, vanity, mriage, auburn, blue fox, gún metal, etc. 9ll sizes. Per Pair **79c**

Full Fashioned Pure Thread Silk Hose

Beautifully fashioned Puritan Maid Silk Hose in a wide range of colours. When selecting this item as a gift you are combining service with beauty. Per pair..... **$1.95**

Boxed Handkerchiefs **75c**

Handkerchiefs of beautiful fine quality, with corners in appliques, madellions or embroidery, and edges finished with dainty lace or hemstitching. All in Christmas gift boxes.

Fancy Handkerchiefs **98c**

Each box contains three specially attractive Handkerchiefs in white or colours. The corners have coloured embroidered flowers, pretty appliques or lace medallions.

Fancy Handkerchiefs **$1.25**

Exquisitely dainty Handkerchiefs which would prove a delight to any girl or woman as a Christmas gift. Edges are scalloped or plain, embroidered or lace trimmed, and the corners are most attractive.

Cashmere Plated Hose **59c**

Hose of service weight, with a close even weave. Shown in a good range of colours for Winter wear. A quality which suggests long wear and good appearance.

Silk And Wool Hose **79c**

This is one of the most popular lines of Winter Hosiery. Suitable for school girls' or women's general wear. The shades include grey, sand, black, tan, etc.

Silk Scarfs

Large sized, heavy Crepe Scarfs in the new mottelled effect. Blues, greens, sand, brown, rose, and many other colourings are combined with lighter tints. Boxed for Christmas gift-giving. Each..... **$6.50**

Attractive Umbrellas

Umbrellas with a pleasing variety of handles—crook, straight or stub. Fancy tips and ferrules. All have heavy silk cover. This will make one Christmas gift which will be most acceptable. Each..... **$6.50**

Women's Cashmere Hose

Closely woven, fine quality Cashmere Stockings which give satisfactory service and warmth in wear. They are here in all sizes, and the colour range includes good grey, brown and mixed shades. Per pair..... **98c**

English 'Byzanta" Ware

Our Gift Shop on the Second Floor has a most appealing collection of this popular "Byzanta" China Ware. Below is listed a few of the pieces with their prices:

CANDLESTICKS, PAIR	$3.95
TALL VASES, EACH	$4.50
COMPORTS, EACH	$5.50
SANDWICH TRAYS, EACH	$3.50

Italian "Majola" Ware

For those who prefer "something different," a helpfull suggestion may be found in our "Majolica" Ware. The ground colouring is maize, patterned with black, gold, white, etc.

CAKE PLATES	$1.35
VASES	$2.25
COMPORTS	$2.50
JARDINIERES	$2.95

Full Fashioned Hose **$1.50**

Full-fashioned Hose of good service weight, evenly woven, and in a wide range of all the popular shades for general or evening wear. A good Christmas gift suggestion and one which will be appreciated.

Linen Table Sets

One "Rose of Sharon" Pure Linen Table Cloth, measuring 66 x 66 inches, and six Serviettes, 19 x 19 inches, make a delightful set. Packed in linen gift box. The set... **$9.50**

Hand Painted Sets

The Double Damask Pure Linen Cloth is 2 x 2½ yards in size and the Napkins 22 x 22 inches. All have beautiful hand-painted designs in colours. The set.. **$18.50**

OYSTER LINEN

Luncheon Set

36 x 36-inch Cloth and 5 Serviettes of oyster linen, with coloured thread interwoven on edges. Makes a good gift item. The Set, **$2.95**

Madeira Tray Cloths

Cloths of various shapes and in a number of pretty Madeira embroidered patterns. Scalloped embroidered edges. Priced from ..... **$1.50 to $2.95**

Linen Table Cloths

Cloths of pure linen and in the 68 x 68-inch size. Shown in several attractive patterns. A delightful quality for, only..... **$4.75**

Building Blocks

Make the children happy by buying them a set of Building Blocks. We have a large assortment in various sizes, and sell from ..... **25c to $2.95**

Paint Boxes

Some are in small size, some medium, and some have complete painting utensils. All good colours and real paint brushes. Priced from **10c 75c**

Baby Dolls

Baby Dolls and Baby Ella Dolls of good size and dressed in white dresses. All have moving eyes and some real hair. In Toytown, each.. **89c**

Table & Chairs 6.75

A Table and Two Chairs of white, with borders of pale blue, will make a most useful gift for the Children. They are of good size and are strongly made.

Animal Toys

Funny Dogs, Elephants, Chime Toys and many other amusing Animals. Gaily painted and made sufficiently strong to endure hard usage. Each..... **69c**

Writing Paper

Good quality Writing Paper. Some plain white, others in light pastel shades. Packed in novelty shaped Christmas boxes. An ideal gift item. The box..... **$1.25**

Framed Pictures

Frames measuring 7½ x 10 inches, and pictures in dark and light colourings. Frames are of dark polished wood. Selling on the First Floor at... **39c**

Madiera Serviettes

Fine quality Linen Serviettes in 12 x 12-inch size, and scalloped and embroidered in several good Madeira designs. Each..... **39c 49c**

Children's Stockings

Warm Ribbed Cashmere Hose for children's school or playtime wear. Colours are black, tan and sand. Sizes 5 to 8. Per pair..... **39c 49c**

French Kid Gloves

Fine French Kid Gloves with fancy turned-back cuffs, embroidered cuffs, and some with saddle stitching. Good shades and all sizes. Per pair.. **$2.95**

STORE HOURS: 9 A.M. TO 9.30 P.M.

RICHARD HALL LIMITED

PHONES 1780 AND 1781

District Churches

(Examiner Correspondence.)

OMEMEE, December 19. —Anniversary services were observed in Trinity United Church on Sunday and large congregations were present at each service to hear the Rev. Dr. Ira W. Pierce of Toronto, who is connected with social service work in the United Church of Canada. In the morning Dr. Pierce spoke from Isaiah 6, analysing the dedications in the life of Isaiah to the service of Jehovah, and the many problems which confronted him. The numbers given by the choir were an anthem, "Hymn of the Morning Land," and a solo "Hold Thou My Hand," by Mrs. Cecil Cornell, both of which were pleasingly given.

Evening Service.

In the evening Dr. Pierce gave a very interesting story of his life, since the year 1914, when he graduated from College and left for Armenia to enter the Euphrates College to do Theological work. Many heart-breaking and gruesome experiences were related by the speaker, who was forced to make his escape with his wife and family at the close of the war. Before closing his address, which kept the undivided attention of his hearers for almost one and a half hours, Dr. Pierce spoke of the work he is connected with now, among the Armenian children who have immigrated to the province. Two rousing anthems were especially well supplied by the choir: "Hark, Hark, my Soul," with solos by Mrs. C. Cornell, and Miss Lila Parsons, and "O Come all ye Faithful." Also a vocal solo, by Miss Mary Lowe, "Though your Sins be as Scarlet."

DIES FROM BULLET WOUND

RENFREW, Dec. 19.—(Canadian Press).—Alex McDoughall, 15 years old, son of Mrs. Alex McDougall, of Renfrew, died in Renfrew Hospital yesterday morning from the effects of a bullet wound in the head sustained on Sunday last.

NEW CLERK IS APPOINTED

(Continued from Page 1)

and sixteen-foot roadway, known as Pogue's Bridge.

We put in forty corrugated iron culverts, nine side entrances, and ninety-eight side walls (twenty-six corrugated iron, fifty-two stone, and twenty concrete.

We constructed ten miles of road and brought it up to Government regulation.

We gravelled fifty-two miles of road and stored in storage piles 1,200 yards of crushed gravel, using all told 24,080 yards of crushed gravel, and 12,165 yards of pit gravel not crushed, making a total of 36,269 yards of gravel.

The crushed gravel delivered on the road by trucks cost $1.14 a yard. The pit gravel used for surfacing delivered on the road cost $1.12 a yard. The gravel used for resurfacing and patching cost $1.10 a yard delivered on the road.

The power grader operated 142 days, from May 1 to October 31, at an average cost of $11.41 a day

Paved Connecting Links.

We also paved eight miles of connecting links; three miles in Campbellford, mostly concrete base and asphalt surface, at a cost of $42,500 to the counties and $42,500 to the Government; one mile in the village of Hastings, macadam base and amiesite surface, at a cost of $12,742.96 to the counties and $12,742.96 to the Government; in Millbrook two miles, macadam and concrete base with amiesite surface, at a cost of $30,000 to the counties and $30,000 to the Government; in Bowmanville, two miles, all concrete, at a most of $25,000 to the counties and $25,000 to the Government.

General Expenses

New machinery cost $11,700.26; repairs to machinery, including tires for trucks, $4,966.04; snow fence and posts, $1,454; tools, $251.52; license and storage on machinery, $309; gasoline, oil and grease for power grader, $396.60; overhead expenditure, $4,091.93.

Boundary Bridges

We built one bridge on the boundary between Victoria and Durham Counties, known as Pogue's bridge. This was a steel bridge that we moved from Millbrook. We constructed concrete abutments and wooden floor at a cost of $1,900, of which Victoria County paid $950 and out Counties $750 and the old bridge. We made a heavy fill on each side of the bridge, and on the west side carried out the fill, about 300 feet, to high water mark at a cost of $452.27, of which Victoria paid one-half, making a total cost to these counties of $1,202.27, less the $226.12 paid by Victoria County, as shown in receipts.

The maintenance on the other boundary bridges amounted to $4,284.52. Of this amount $4,232.32 was paid for work done during 1927 on Wallace Point bridge.

Total expenditure on boundary bridges, $5,486.79.

Some of Detailed Work

On county road No. 25, running through Cramahe and Percy townships we put in four corrugated iron culverts, graded and ditched about one mile, surfaced three and one-half miles with crushed gravel and stored in storage piles 294 yards of crushed gravel.

Grading cost $698.29, ditching $116.25, culverts and end walls, $1,005, surfacing $1,525.61. Cost of construction $3,345.15. We resurfaced with a light coat of pit gravel about three miles.

Cost of maintenance $4,199.20.

Total expenditure on road No. 25, $7,544.35.

County road No. 31, Seymour township, cost of Hoard's bridge $9,580; approaches and grading $566.90. Cost of construction $10,146.90. Cost of maintenance $561.43.

Total expenditure on road No. 31, $10,708.33.

County road No. 34, South Monaghan—the only expenditure on this road was $442.50 for maintenance and a bonus on wire fence.

County road No. 35 running through Seymour and Percy townships—the only expenditure was $798.85 for maintenance.

Village of Hastings

In Hastings we paid $407.10 for work on the steel structure of North bridge which was done last year, also $1,757 for amiesite covering for both bridges, which was put on last year.

Total expenditure for bridges in Hastings village amounted to $2,164.10.

Road No. 6 in Clarke and Manvers Townships, $3,861.30 was spent.

On road No. 8 in Clarke $2,908.06 was the total expenditure.

Maintenance on road No. 9 in Hope cost $200.27.

On road No. 10 in Hope and Cavan $6,627.31 was spent, of which sum $3,739.64 was for a 40-foot steel bridge, and $2,177.39 for maintenance.

Work on road No. 15 through Cartwright, Manvers and Cavan, cost $3,504.06, of which $1,166.94 was for maintenance.

On road No. 16 in Cavan one corrugated iron culvert cost $254.39 and maintenance $453.55.

Road No. 18 in Hamilton township cost $10,119.32 this year, of which $793.40 was for maintenance, $5,022.98 for surfacing, and $2,821.25 for grading and ditching.

Road No. 19 through Hamilton, Haldimand, Alnwick and Percy townships was surfaced 3¾ miles with crushed gravel placed in storage piles at a cost of $3,195.51.

Two and a half miles of road were resurfaced with a light coat of gravel, using 751 of crushed gravel and 433 yards of gravel not crushed at a cost of $3,024.99.

Total expenditure on this road was $6,220.50.

Hastings Request

A petition from the village of Hastings asked that the small north bridge be assumed by the county and also that a grant of $2,000 be made to the village in consideration of the extra expense it had borne in its street improvements and also because of the additional grants to Campbellford and Millrook. Reeve (Dr). Wilson had introduced this matter on Monday and it was referred to the Roards and Bridge committee.

R. E. Dawson of Warkworth asked for a grant of $50 to the trustees and ratepayers' association of Northumberland and Durham. Referred to the finance committee.

Womens Institutes and agricultural societies in the two counties must submit the returns required of them as an essential condition to receiving their grants.

Finance Committee

The Finance Committee, with Reeve W. T. Wood of Millbrook presiding, examined a deep fyle of accounts on Tuesday morning, the members contenting themselves with occasional comment on items that seemed unusual.

A request from the Trent Waterways Association for a grant of $20 was "received and fyled," but the Salvation Army was given $25 towards its reform work.

Requisitions from the agricultural societies of Warkworth, Woodlet Campbellford, and Orono were approved and ordered to be paid, on Reeve W. H. Nelson's motion.

All members were given double mileage and an extra day's sessional allowance for their attendance last week at the opening of the regular session which was adjourned on account of the death of Col. N. F. MacNachtan, the late clerk and treasurer of the counties.

A report from the Ontario Department of Highways showed a balance of $149,729.63 owing to the Department for provincial highways.

No Advice To Toronto

The Council declined to endorse the Orillia Board of Trade resolution requesting the directors of the Toronto Exhibition to fix their date for the first two weeks in September as an aid to prolong the tourist season.

"They know their business best" observed J. M. Bygott, Campbellford, "and it would look like an impossition to try to tell them what they should do."

OBITUARY

HENRY HOLCOMBE.

(Examiner Correspondence.)

HAVELOCK, December 19.—There was laid to rest in Preneveau Cemetery on Monday afternoon a former resident of Belmont, in the person of Henry Holcombe, who passed away on Friday at the home of his daughter(Mrs. Mitz at Hollaway, in his 94th year.

Left to mourn his loss are four daughters, Mrs. T. Patterson of Toronto, Mrs. Mitz, of Hollaway, Mrs C. Wilde of California, and Mrs Walter Wilds of town, and one son J. W. Holcombe of town.

MRS. DAVID WALLACE.

(Examiner Staff Correspondence)

CAMPBELLFORD, December 19.—The funeral of the late Mrs. David Wallace was held from her late residence yesterday afternoon at half past one to Burnbrae Cemetery where interment was made. Rev D. A. MacKenzie, Burnbrae, officiated at the services at the home and in the church. The pall-bearers were Harry Cassan, Clifford Cassan and Garnet Cassan, brothers of the deceased, and John Wallace, Robert Wallace, and Sam Wallace.

The late Mrs. Wallace was born in Seymour Township, and was in her fifty-third year. She was a member of the Presbyterian Church. Her death came after an extended period of failing health. She is survived by her mother, husband, three brothers and one sister, Mrs R. A. Drew, of Cobalt.

CHANCEY DINGMAN.

(Examiner Staff Correspondence)

CAMPBELLFORD, December 19.—The funeral of the late Chancey Dingman was held from the residence of his daughter(Mrs. Harry Denike, Front Street, Campbellford at half-past one yesterday afternoon to Morganston, where interment was made in the cemetery there. Mr Dingman was in his seventy-first year and was born in Cramahe Township the son of the late Mr. and Mrs Garrett Dingman. He was a farmer during the active years of his life. Death came after an illness of five days with which he was stricken while visiting his daughter, Mrs Denike. The funeral service was conducted by the Rev. Ernest Harston, of Oshawa, formerly minister of St. John's United Church, Campbellford. He was assisted by Rev R. C. Tait, minister of St. John's. The late Mr. Dingman is survived by two daughters, Mrs. Harry Denike of town and Mrs. Bert Brae of Morganston. He is also survived by one brother, Thaddeus, who resides in Morganston.

JAMES THOMPSON WHITE.

(Examiner Correspondence.)

PONTYPOOL, December 19. — After a short illness of pneumonia James Thompson White, a farmer living north east of the village, passed away on Friday evening, in his seventy-fourth year. Interment took place in Pontypool cemetery on Sunday, the Rev. H. Boomhour officiating.

His immediate relatives are two brothers: Ned of Peterborough; John of Cavan; and one sister, Mrs. Johnston Kennedy of Peterborough.

JOHN THOMPSON.

(Examiner Correspondence.)

PONTYPOOL, December 19. — The funeral of the late John Thompson was largely attended on Saturday last. The officiating pastor was the Rev. T. Walker, assisted by the Rev. H. Boomhour. The bearers weer three brothers and three brothers-in-law, namely James Thompson, Flim Thompson, Cartwright, George Thompson, Bowmanville, and Albert Holmes, Toronto Ben Holmes and Robert Gray of the village. He leaves to mourn his loss his widow, one daughter Della, at home, three sons, Cecil and Ned of Toronto, and Meredith of Toronto. Interment took place at Cadmus cemetery

IF H'D BEEN BALD

LONDON, Dec. 19.—E. T. Pinfield has the use of all of his faculties today because he has a good head of hair. While inspecting the bell in the turret of Bromsgrove town hall he made a mis-step and would have fallen to the council chamber below had not one of his companions caught him by the hair.

MISSION BAND HONOR LEADER

St. James Group Present Mrs. F. B. Elliott With Scarf Pin.

PRESENT PLAYLET.

On Friday afternoon the Mission Band of St. James' United Church held their Christmas meeting in Wesley Hall, with a good attendance of members and visitors.

A solo, "Christmas Bells," was very sweetly sung by little Dorrie Elliott.

Splendid reports were given by the secretary and treasurer and the secretary of sunshine bags. In these bags, each member had placed a penny for each day on which the sun shone. That the year had been an exceptionally sunny one, was evidenced when the secretary reported that over $35.00 was realized from this source alone.

The president then called the Band superintendent, Mrs. F. B. Elliott, to the platform, where she was presented with a lovely scarf by Pearl Welch on behalf of the Mission Band. Jean Rose reading a splendid address in appreciation of their leader, who is soon severing her connection with the Band.

Mrs. Elliott thanked her little friends in warm words for the love which prompted the gift. She regretted leaving her Mission Band, but wished them still greater success for the future, and all happiness for the coming Christmastide.

A very interesting playlet, entitled "The Christmas Aid Society," was cleverly presented by seven girls, the story of the play having a very pointed moral—"Giving."

This very successful meeting was brought to its conclusion by prayer offered by Mrs. E. L. Woodley.

Several of the ladies of the Auxiliary were in attendance, and after the program was given, presented the children with generously filled bags of home-made candy and nuts.

SEVEN GRADUATE LEADERSHIP CLASS

Results Announced in Leadership Training for Madoc and Elzevir Townships.

(Examiner Correspondence)

MADOC, Dec. 18.—The results of the class in Leadership Training for Madoc and Elzevir Townships, held at Fox's Church, Eldorado in November, have been received and the following have been successful in obtaining certificates from the O.R.E.C.: Rev. G. Adamson, Mrs. Adamson, of Eldorado; Mrs. A. Empey, Mrs. Robinson and Miss Clare Walker, of Union, and Mrs. T. L. Nickle and Miss Ella Adams of Trinity Church, Madoc.

W.C.T.U. Meets.

The W.C.T.U. for Madoc and vicinity met at the home of Mrs. R. C. Fair on Thursday last, with a very good attendance, Temperance readings were given by Miss Sanderson, Mrs. Milne, Mrs. Leedbrook, Mrs. McCaffrey and Mrs. Rivers. Mrs. M. Bristol led in prayer for world prohibition and growth of temperance sentiment. A short discussion as to the growth of the temperance movement in the leading countries of the old world and the new world was held and the afternoon was closed by prayer by Mrs. River, after which a social half hour was spent.

Personals.

Mrs. William Knox, a much esteemed resident of Madoc, is seriously ill, having suffered a severe stroke on Saturday night.

Mr. Frank Baalim has been confined to his home for several days, with an attack of influenza.

Mr. S. B. Moore, the new station agent, has arrived and taken over the work at the C.N.R. station. He will reside on Livingstone avenue.

Mrs. L. Fox, of Thomasburg, has returned home after visiting friends and relatives in town.

Mr. J. B. Hough, principal of Madoc Public School, has returned to his home in Madoc and is able to be about again, after spending several weeks at Belleville General Hospital and with friends at Stirling.

Mr. and Mrs. Melvin Chute, of St. Thomas have been guests for a short time of Mrs. Roy Taylor.

Miss Helen Tangney, B.A., of Madoc High school staff, has tendered her resignation to the School Board, having decided to leave at the end of the year to take a position at the Kitchener Collegiate at the beginning of the new year.

Don't Let That Cold Turn Into "Flu"

That cold may turn into "Flu," Grippe or, even worse, Pneumonia, unless you take care of it at once.

Rub Musterole on the congested parts and see how quickly it brings relief as effectively as the messy old mustard plaster.

Musterole, made from pure oil of mustard, camphor, methol and other simple ingredients, is a counter-irritant which stimulates circulation and helps break up the cold.

You will feel a warm tingle as it enters the pores, then a cooling sensation that brings welcome relief.

MUSTEROLE
WILL NOT BLISTER

Better than a mustard plaster.

WINTER HITS SAULT TO-DAY

Citizens Admire Budding Plants Yesterday—Scintillating Snow To-day.

TRAFFIC HINDERED.

SAULT STE. MARIE, Ont., December 19 (Canadian Press). — While they were admiring budding and blooming pansies and lilacs on Monday, citizens stepped from their homes into a foot of snow this morning. Hopes that there would be no green Christmas soared when, following the mild weather of the past few weeks, snow began to fall last night. There was no wind accompanying the snowfall.

With the exception of the ferry service to the American Sault, shipping is tied up, and consequently no move will be made to release the steamers.

Three street cars left the tracks because of the heavy snowfall, and traffic has been disorganized, though not seriously.

PERCY TOWNSHIP COUNCIL MEETS

All Business Straightened Out For Year at Final Meeting.

WARKWORTH, Dec. 19 (Examiner Correspondence).—At the meeting of the municipal council of the township of Percy, held in the town hall on Saturday, December 15, a communication was read from the Globe Indemnity Company, and this being the last meeting of the year, all business was straightened up. The reeve and treasurer were instructed to sign cheques on the Royal Bank of Canada in favor of the following:

For the police village—Hydro Commission, street lights for December, $72.00; M. Behan, repairing sidewalks, $1.50; C. J. Boyce, cement account, $2.80; James A. Armstrong, salary and sundry items, $21.75; Total, $98.05.

For the township of Percy: W. H. Nelson, salary, $100.00; James A. Sykes, salary, $100.00; O. F. Laver, salary, $100.00; Alfred Merrill, salary, $100.00; William Partridge, salary, $100.00; P. S. Ewing, balance salary, $150.00; S. A. Wilson, balance salary, $25.00; C. J. Boyce, balance salary, $75.00; Thomas A. Allen, salary as truant officer, $25.00; W. H. Henry, balance printing, $95.00; Township Percy Agricultural Society grant, $200.00; W. E. Hopkins, work on road and gravel, $51.40; John P. Convey, sheep killed by dogs, $14.00; E. W. Gordon, rebate o taxes, $2.00; John Coveney, work on road and gravel, $14.70; John Coveney, for Harry Lamey road account, $7.75; Percy Telephone System, per F. H. Meneilly, $400.00; J. W. Greenly, delivery of slabs, $2.50; C. J. Boyce, postage account, $4.62; R. M. White, work on road and gravel, $28.75; Felix Convey, work on road, $127.50; R. Honey, inspector of sheep killed by dogs, $2.20; J. L. Phillips, hauling tile, $3.50; Fexil Convey, for John McFadden account, $10.00; Charles Vansicklan, sawing wood at hall, $1.60; Clarence Breton, work on road and gravel, $137.80; J. A. Darling, work on road and gravel, $33.05; John Cornelius, rebate on taxes, $2.00; Joseph Pickens, work on road, $7.50; P. S. Ewings, postage account, $2.34; Thomas A. McMillen, for J. Dickey rebate, $6.00; Thomas A. McMillen, part salary, 1928, $85.00; John McCubbin, work on road by several parties, $28.62; John McCubbin, salary as superintendent, $40.00; John wood, work re culvert, $1.50; T. G. Smith, blacksmith account, $1.50; H. E. Allen, work on road and gravel, $2.80; C. H. Greenly, salary, car of hall, $40.85; A. V. Clarke, three cords slabs, $12.00; treasurer township of Alnwick, half road account, $4.62; county treasurer, county rate, $13,435.01. Total, $15,581.11.

INTERESTING PAPER READ AT MEETING

Women's Missionary Auxiliary of Hastings United Church Elects Officers.

(Examiner Correspondence)

HASTINGS, Dec. 19.—At the annual meeting of the Women's Missionary Auxiliary of Trinity United Church, held on Thursday afternoon, Mrs. Alfred Metcalfe was elected president for 1929. The devotional period of the meeting was conducted by Mrs. Metcalfe and an address on "The development of Christian community in India" was given by Rev. A. C. Hie.

The treasurer's report was very gratifying, revealing the fact that the objective for the year was nearly realized and before the end of the year, this amount would be on hand.

The election of officers for the ensuing year resulted as follows: President, Mrs. Alfred Metcalfe; vice-president, Mrs. Arthur Fleming; recording secretary, Mrs. Gordon Fox; corresponding secretary, Mrs. W. Way; treasurer, Mrs. H. E. Oliver; stewardship secretary, Mrs. Robert Collins; strangers' secretary, Mrs. D. E. Scriver; supply secretary, Mrs. Joseph Trotter; associate helpers secretary, Mrs. Albert Brooks; press secretary, Mrs. Gordon Fox; pianist, Mrs. W. Tate; president of Mission Band, Mrs. A. C. Hie.

Return Visit.

The Young-Adams Company which gave such good satisfaction with their plays here last week, have arranged for a two nights' return visit on Wednesday, December 19, when they will play, "Ten Nights in a Bar Room" and on December 20, when they will play, "East Lynne." They have also arranged to play here each Saturday evening beginning with the New Year.

TECO STORE

OUR GUARANTEE
Goods Satisfactory or Money Refunded

Cash Prices Ought to Be, Have to Be, and ARE Less Than Regularly Available on Credit

OUR AIMS
Superior Assortments, Best Values, Reliability

Birkdale MARKS THE FINER GIFTS

GIVING a definite standard on which to estimate value in men's furnishings and accessories, the name Birkdale is a familiar one to those who look for things smartly correct, made of better quality materials and yet, withal, sold at a reasonable price.

Birkdale is possibly better known when qualified with "Specified," for Birkdale Specified is a particularly widely acknowledged standard in Men's Coats and Suits. The same high qualities that have made this clothing famous, however, obtain in other Birkdale furnishings and dress accessories.

Whether it be Shoes, Hats, Suits, Coats, Furnishings or Luggage and other accessories, the Birkdale label is your guarantee that you are buying ultimate value at the price, that the article has been carefully produced to a high standard, rigidly inspected and sold at the lowest price consistent with its all-round high quality

Birkdale Overcoats $35

Birkdale Shirts

Have Two Smart Collars

Which, together with the neat fit, give them the trim style and good looks that well-dressed men recognize at once. A gift of two or three calls forth a smile of delight on Christmas morning. In a smart range of neat stripes, featuring newest color tones and combinations. Sizes 14 to 17½. Typical Birkdale value, each..... 3.50

Birkdale Gloves

Lend a Smart, Finished Air

And they feature the modish, unlined capeskin (sheepskin). Three shades from which to choose — tan, natural and grey. Two-tone points and prix seams. Sizes 7-10. Birkdale quality, pair..... $2

Birkdale Handkerchiefs

Choose from the Birkdale line—then you are certain they will please. All of fine linen—with wide or narrow hemstitched hems—hand-painted designs or woven colored borders in fast colors. Each..... 35c or 3 for $1

Birkdale Shoes

Suggests the Men's Gift

Birkdale Shoes that are made to style "for every walk of life." Business Shoes, Sport Shoes, Street Shoes and Evening Shoes, and in the last that you prefer. Black or tan. Oxford or Boot. Sizes 6 to 11. Birkdale value, pair..... $7

Birkdale Ties

Feature New Pattern Ideas when they are new

If there is anything better than a Birkdale Tie for a Christmas gift, it is two Birkdale Ties. They're the sort a man could not have too many of. His taste may be conservative or show a preference for unusual patterns — the Birkdale can satisfy both. Attractively boxed for Christmas. Birkdale quality, each..... 1.50

Birkdale Hats

Are Styled in the Modern Manner

In just the correct height of crown and width of brim which makes for smartness. "Birkdales" consistently feature the newest shapes. They make ideal gifts for well-dressed men. Each..... 6.50

Birkdale Sox

Simplify the Gift Problem

These fine All-Wool English Knitted Socks are to be had in a splendid variety of fancy patterns and colorings. The spliced toes and heels add to the wear and consequent pleasure. A gift that the man himself would select. Birkdale quality, pair..... $1

Shop Early, Shop Often!
Store Closes at 6 Every Night

TECO STORE
OPERATED BY T. EATON Co.
PETERBOROUGH

Early Specials!

100 Pairs Women's Shoes, Pair $1

No phone orders. No C.O.D. orders. Be here sharp at 9 o'clock. In the lot are various styles, such as patent, kid and satin, with Cuban and high heels. Remarkable value. Come early, for sizes in the lot are 3 to 7. Thursday, 9 o'clock, $1
—Main Floor, Teco Store

Hand-Embroidered Madeira Napkins

All-linen. Beautifully worked by hand in several pretty designs. Here is an opportunity to help you out with your gift list. Be sure and come early as for this special gift item we cannot take any phone orders. Half dozen..... 1.39
—Second Floor, Teco Store

Late-Chosen Gifts

that are always acceptable

THERE is always a last-minute rush for gifts to be bought for persons half-forgotten in the mad whirl of Christmas shopping. Read this late-chosen gift guide carefully—let the items suggest attractive gifts for those persons whom you had not provided for on your shopping list.

Novelty Jewelery

Necklaces — Of beautiful crystal stones, square and flat style. Pretty and dainty triangular or flat effects, linked with sterling silver chain. Complete... 3.50

Flexible Necklace — Fitted with medium size rhinestones, set with sterling silver links and permanent safety catch. A pretty gift. Each..... 4.50

Compacts

Hudnut's Three Flowers Double Compact—Neatly engraved nickel-plated case, with flesh or rachel compact powder and medium rouge. Each..... $2

Cushions

Dainty Cushions are always acceptable. See these smart Taffeta Cushions in a wide range of colors and styles. Well filled. Ideal gifts for home. Each..... 2.98

Corsage Flowers

Corsage Flowers — In a wonderful selection of styles and colors. Suitable for coat or dress. All pretty and dainty. Each... 50c

Comforters

Comforters—They are very warm friends for the home. What a handsome gift a real Down-Filled Comforter would be! Lovely satin and sateen coverings. Priced at, each 20.95

Wool-Filled Comforter — Warm and cosy. Covered with plain color sateen. Neatly quilted. A lovely gift, for full size beds. Each.... $9

Stationery

Pretty Gift Stationery — blue or white. Envelopes are fancy lined. Extra large size pretty box. A thoughtful gift. Priced at, box..... $1 to $2

Umbrellas

Always acceptable and very useful. These are covered with silk mixture. 12 ribs. Choice of black or many colors. Straight or crooked handles. Amber tips and ferrules. A choice gift. Each..... 7.50

A beautiful Umbrella, inexpensive and attractive, with silk mixture top in black or colors. Smart novelty handles. Some tops show corded edges. Each.... 3.95

Handbags

Smart and snappy, in the newest creations. Some show brilliant ornaments. All equipped with mirror, etc. Beautifully finished. Priced at..... $10

Linens

White Linen Huckaback Towels—Showing rose damask design and space for embroidering initial. Size 37 x 20 inches, and neatly hemstitched. Each..... 85c

All-Linen Huckaback Towels —Made in Ireland. Neatly hemstitched. Prettily designed in many patterns. Size 21 x 36 inches. Each.... $1

Boutonnieres — Reproductions of real flowers. Made of organdie with neat centre design. Choice selection of colors. Each..... $1

NO STEPS TAKEN

Ottawa Has Not Interferred in Scanlon Shooting in Chicago.

OTTAWA, Dec. 19.—(By the Canadian Press).—No steps have been taken by the Department of External Affairs to take up with Hon. Vincent Massey, Canadian Minister at Washington, the matter of the recent shooting of Thomas G. Scanlon, Arnprior, it was officially stated to-day. No communication in respect to the shooting, it was further learned, has yet reached the Department. Scanlon was shot in Chicago a few days ago by a Chicago plainclothesman.

RADIO PROGRAM

CKGW Toronto (312.3)

6.00 p.m.—Mining market report by Homer L. Gibson & Co.
6.15 p.m.—News and weather forecasts.
6.30 p.m.—Musical program.
6.45 p.m.—Musical program by O'Keefe's Beverages.
7.00 p.m.—Musical program by Breay-Nash Motors.
7.30 p.m.— King Edward Hotel Dinner Music.
8.00 p.m.—Goodyear Concert Band.
9.00 p.m.—Canadian General Electric Weekly Radio Hour.
10.00 p.m.—Satin Finish Concert Orchestra.
11.00 p.m.—Romanelli and His Radio Syncopators.
12.00 p.m.—Late news and Gruen Watch Guild time signals.

WEAF New York (454.3)

6.00 p.m.—Waldorf-Astoria Dinner Music.
6.30 p.m.—Fox Fur Trappers.
7.00 p.m.—Synagogue Services.
7.30 p.m.—La Touraine Tableaux.
8.00 p.m.—Home Companion Hour.
9.00 p.m.—Ipana Troubadours
9.30 p.m.—Palmolive Hour.
10.30 p.m.—Howard correct time.
1030 p.m.—Phil Spitalny's music.
11.00 p.m.—Hal Kemp's Hotel Manger Orchestra.

WJZ New York (394.5)

6.25 p.m.—Summary of programs.
6.30 p.m.—Columbia Santa Claus and Gnomies.
7.00 p.m.—Longine's correct time.
7.00 p.m.—Jeddo Highlanders.
7.30 p.m.—Talk by John B Kennedy.
7.35 p.m.—Mme. Lolita Cabrera Gainsborg, pianist.
7.45 p.m.—"The Political Situation in Washington Tonight" by Frederic William Wile.
8.00 p.m.—May Singhi Breen and Peter de Rose with Saxophone.
8.30 p.m.—Sylvania Foresters.
9.00 p.m.—Smith Brothers.
93.0 p.m.—Blue Danube Nights.
10.00 p.m.—Balkite Hour.
11.0 0p.m.—Longine's correct time.
11.00 p.m.—Slumber Music.

CFCA Toronto (357)

6 p.m.—Hudston stocks, news and weather.
6.30 p.m.—Ryrie time.
7.30 p.m.—Musical program sponsored by Brodey Draimin, furriers.
8 p.m.—Musical program by the Peerless Reproducers.
9 p.m.—Ryrie time.
9 p.m.—Star Weekly Hour from Shea's Hippodrome.

WOR Newark (422.3)

6.00 p.m.—Christmas Carillon.
6.15 p.m.—Newscasting.
6.20 p.m.—Stage Stuff.
6.30 p.m.—Palais Royal Orchestra.
7.00 p.m.—Koko, the Eskimo.
7.05 p.m.—Levitow's Commodore Orchestra.
7.30 p.m.—Rutgers University Program.
7.59 p.m.—Sessions Chimes.
8.00 p.m.—A Night with the Air Mail.
8.30 p.m.—The Columbians.
9.00 p.m.—NR Millionaires.
9.30 p.m.—La Palina Smoker.
10.00 p.m.—Kolster Radio Hour.
10.30 p.m.—Night Club Romances.
11.00 p.m.—Tavannes Time.
11.01 p.m.—Newark News — U.P. Bulletins; weather report.
11.05 p.m.—Hotel Astor Orchestra.
11.30 p.m.—Emil Velasco—"The Witching Hour."

LANG.

(Examiner Correspondence)

LANG, Dec. 19.—Mrs. Robert Davidson is seriously ill in Nicholls Hospital, Peterborough.

The many friends of Mrs. David Fife will regret to learn that she is seriously ill.

Miss Laura Richardson, nurse-in-training at Port Hope, spent the week-end with her parents.

The Lang Public School are having a Christmas treat on Friday afternoon at the school.

"Twenty-One" Stands Up For "Thinker" — With Reservations

MARION'S MAIL

Address correspondence to Marion at The Examiner Office.

"Dear Marion:

When I first came to Peterborough, I didn't know a soul, and your page seemed so friendly that it made me feel quite at home. And now you and the neighbors come along and spoil all my enthusiasm. Why? Just because you are all so 'down' on "Thinker." Of course, I don't maintain that 'Thinker' was right in everything he said, but I believe I see his point of view. There are those of us who go about our work from day to day quite peacefully, without making making any splash or noise. But there are those women who 'get my goat,' as the saying is, who go beyond their rights (at least in my imagination). I mean those who enter politics. It may be a pleasant occupation for spinsters, but it seems to be that 'a woman's place is in the home,' so to speak, and not in the political world. Don't you just love it, when you tune your radio in on some station, and hear a woman making a political speech in a nasal voice (hat—well, I gues I'd better stop that, before I go too far. But if 'Thinker' holds any grudge against our nurses and welfare workers (or you, Marion) then I certainly don't stand up for him, because that is obviously woman's work, and no man could fill those positions half so well.

"A woman, and proud of it," wrote a splendid letter, but I beg to contradict her statement that war is a man-made institution. Peace and war are all in accordance with the Divine Plan. The war of 1914-18 was prophesied in the Bible, and there will be another war before the 'One Thousand Years of Peace.' If Eve hadn't been partial to apples, I doubt if there would ever have been any wars.

Really, Marion, this mud-slinging between the sexes is most interesting. If this ever gets into print, the neighbors will certainly say that I'M a traitor to my sex, but at least it should get an answer from 'Thinker.' How about it, 'Thinker?'

TWENTY-ONE'.

P.S.—Yes, I'm married.

Well, "Twenty-One," I still have a shot in my locker for "Thinker." I still think it is men like "Thinker" who are holding back the wheels of progress—they are brakes. I, personally, can't find one redeeming feature about his letter.

But I enjoy yours, because it different—you DO admit that women have SOME rights—"Thinker" gave us none.

* * *

"Dear Marion:

I don't think half enough nice things are being said about your page—so I hasten to tell you what it's meaning to me. Since I have been a tiny child I have always seen moving pictures in my mind of what I read. When I read your page I see big, comfortable, motherly looking women with white aprons preparing the most delicious things to eat, pert little flappers, nimble fingered ladies sitting by fireplaces lovingly making dainty Christmas gifts, sweet faces of young mothers, and I also see a good many thoughtful, spectacled faces peeking out from those letters. To me it is like a written radio where one can tune in at whatever station pleases one's fancy.

Now for a compliment from one of those Men creatures whom you are giving such a raking over the coals just now. My father says: "Marion is one of the sanest people I ever met!"

I tremble to call the enclosed poetry—but can you use it in your column?

PRUDENCE PRENTISS."

TO STARS.

"Why it is that it must be so?"
Closely I draw my deep, dark hood
Of wrath and care and slight
And onward stumble in the wood
of my perplexities. 'Tis night,
Dark, terrible night!

But lo, my way is lighted by a beam,
't is the kindly luring candle gleam
Of Heaven's stars. My stumblings cease,
I journey in the gladsome peace
Of having friends. Now 'tis light,
Glorious, radiant light!

Thanks for your letter and the poetry, "Prudence Prentiss," both of which I like. And thank your father, for me, for his compliment.

Your picture of our page is lovely—that is just what I wish it to be, and the neighbors are right with me. Your idea of movies is very nice, and certainly that is the way to read. If one can PICTURE the things one reads, the reading means so much more.

Do write soon again.

Nursing Record In Two Continents Hard to Equal

Nurse Waite of New Brighton writes: "While nursing in New York, in my early twenties, I was poisoned by food, my sister nurse recommended your wonderful Vegetable Laxative Pills. "I am never without them and have prescribed them for thousands of my patients who were suffering with indigestion, gas and sour stomach, biliousness, sick headache and indigestion caused by constipation poisoning."

CARTER'S LITTLE LIVER PILLS
All druggists—25c and 75c red pkgs.

"Dear Marion:

We have taken the paper for four years, and you have brought its worth up all right. I am not taking a magazine this year, and I find the Whatnot and your writing and that short story page really more interesting. I'm great on the Doctor's writing, too. And what would we do without our great Authors?

I am asking for two of the helps, and sincerely trust I am not too late. Thanking you in advance and hoping to receive same. And before I say "Merry Christmas" to you, Marion, I want a kick at "Thinker," for, after all, don't you know, it's the kick out of things in life you get, that helps you on. They say you can't kill a man for thinking. As Tillie the Toiler says: "You think you're God's Gift to woman." I myself really admire a nice, good man. I presume he remembers well the story of Adam and Eve. And I wonder if he is near enough the perfect man to lift the fallen man by the roadside?

After all, I think "Thinker's" heart would be more touched by woman through his stomach than any other way.

I will close, hoping this may find space in the paper, and trusting it is not too long. Anyway the waste paper basket will hold it.

X-RAY.

Marmora.

I'm glad to welcome you to our neighborly circle, "X-Ray," and I'll be looking forward to receiving more interesting letters from you. It's nice to know that our page is appreciated.

"Thinker" has certainly been given a broadside, hasn't he—poor man!

* * *

"Dear Marion:

Being a reader of The Examiner, I glance at your page an odd time, and was indeed pained to see your attack on "Thinker" after he had stressed a few home truths.

I took only a slight interest in the crossfire at that time, but happening to glance at your page to-night, I see another "barrage" directed at this "Thinker" by a woman and proud of it! I hasten to the rescue of "Thinker."

As you, yourself, said you could get half a dozen letters that would in all probability crush the poor man. You even tried to take him for a sucker on a sure bet, Marion, how could you? Why one woman could take on six men in an exchange of words and still emerge with wind enough to drive a forge. This, however, doesn't admit that you or this other lady have disproved any of "Thinker's statements. Quite the contrary, you have merely tried to ridicule them, and that being the case I may be pardoned for doing same with yours.

In reading your page, one cannot but notice your constant attacks on men in general. You seem to have a terrible spite against them for some reason or other, and I think you are probably prejudiced against them. However, I'll bet a man has played a big part in your life at one time or other, and that for the best, too, although you would be the first to deny it. Don't be like that. Why don't you admit yourself that man is a trifle better than a meal ticket? Instead of slandering him. All I have to say is that if you are married, God help your husband! My sympathy to him as I think he needs it. Poor fellow, I "feels" for him.

I've been hooked myself. This may look like an admission of low mentality on my part, but I crave exemption on the grounds of deceit. She seemed rather quiet and retiring before we were married, but—after and continuing—well, better not say too much or cite any examples as she might see it. She reads your page, in fact I think she gets most of her ammunition there, and after reading some of the letters, I am sure of it. I guess you have me down for a poor husband, a "Low Life," and so on, and will probably come down on me with both feet and like a ton of bricks. (I hasten to assure you I meant' no offense concerning your weight, merely a figure of speech.) You will probably tell what you would do with a husband like me, etc., etc. But God forbid! We're too much alike, we'd never get along. Personally, I think I am pretty fair, I never try to exert my rightful authority. I have found it doesn't pay and dealing with a sharp tongued never-tiring woman, teaches one to be very tactful and diplomatic. My dear! You don't know half of it. When it comes to diplomacy, I would make Foreign Ministers look silly. Of course, you gathered as much already. Well, Marion, I can't pan you all night (much as I would like to) because I have this other woman to deal with yet. So you will pardon this little interruption. You're a dear, I am getting to like you more all the time.

This other woman who says she is proud of being a woman and by this very boast betrays the fact that she wishes she were a man, leads off with an attack on Adam (I think she's a spinster, but maybe not; sometimes they are very bitter toward all men), but to get back to Adan. (you've probably read or heard of him, Marion. He was the head man.) Now just where would she be if it were not for this same Adam? It is laugh. Again, she says, "Remove all women from the world, etc., and the hub is gone. Well may be so, but with the hub gone there surely "won't" be any friction, will there? Don't you agree? And then she says, "It's a common thing for women to fly the Atlantic."

You poor dear, send me your address and I'll let you know when the first one flys safely across in anything other than a dirigible which is comparatively safe, and as for driving trucks, etc., why shouldn't they? Suppression, my dear, although you seem to have overlooked that. Well, Marion, this letter is getting rather long, but it's so seldom that I get a chance to pan the women. I try to make the most of it. This may sound cowardly, but if you knew the Mrs. you'd understand. I guess I'll sign myself, yeh, you guessed it the first time.

ANOTHER THINKER."

I must apologize, in the first place, "Another Thinker," for my stupidity in not being able to make out that word. I've done the best I could with it, and made it "suppressation."

I'm not going to jump on you with both my feet—THAT would be punishment too terrible. The worst punishment I can wish for you is that your wife DOES read this letter and that she recognizes the writer. And I DO wish it!

Marion

DAILY READING

A FEW MINUTES A DAY WITH THE BEST OF THE WORLD'S AUTHORS CONDUCTED BY THE NEIGHBORS AND MARION

There's a winsome note in to-day's poem that is hard to duplicate. "Mrs. M. C." asked for something by Ella Wheeler Wilcox, and I selected "Babyland" from "Poems of Pleasure."

December 19, 1928

Have you heard of the Valley of Babyland,
The realm where the dear little darlings stay,
Till the kind storks go, as all men know,
And, oh, so tenderly bring them away?
The paths are winding and past all finding,
By all save the storks who understand
The gates and the highways and the intricate byways
That lead to Babyland.

All over the Valley of Babyland
Sweet flowers bloom in the soft green moss;
And under the ferns fair, and under the plants there,
Lie little heads like spools of floss.
With a soothing number the river of slumber
Flows o'er a bedway of silver sand;
And angels are keeping watch o'er the sleeping
Babes of Babyland.

The Path to the Valley of Babyland
Only the kingly, kind storks know;
If they fly over mountains, or wade through fountains,
No man sees them come or go.
But an angel mayoe, who guards some baby,
Or a fairy perhaps, with her magic wand,
Brings them straightway to the wonderful gateway
That leads to Babyland

And there in the Valley of Babyland,
Under the mosses and leaves and ferns,
Like an unfledged starling they find the darling,
For whom the heart of a mother yearns;
And they lift him lightly, and snug him tightly
In feathers soft as a lady's hand;
And off with a rockaway step they walk away
Out of Babyland.

As they go from the Valley of Babyland,
Forth into the world of great unrest,
Sometimes in weeping he wakes from sleeping
Before he reaches his mother's breast.
Ah! how she blesses him, how she caresses him,
Bonniest bird in the bright home band
That o'er land and water, the kind stork brought her,
From far-off Babyland!

The Christmas Tree

"Ariadne" sends me this poem by May E. Rachal, for the column.

Heigh-Ho! 'Tis finished now. How tired I feel!
I'll rest a little here before the fire.
There, I forgot to turn that wagon wheel,
And, too, I think the drum should dangle higher.

How bright the tapers are! I'll put them out
Directly—No just leave them for the present,
I love their friendly, twinkling eyes about,
They look so very Christmas-wise and pleasant.

A lot of toys these are for just one boy;
But then, you see, we love him, and he's only six,
And we would give him every joy
For, oh, we shouldn't want him to be lonely.

I know you're tired dear, but won't you please
That big bright star could be a wee bit straighter.
It gives one such a sense of rest and ease
To watch it there. But you can do it later.

What was that crash? Could it have been the sled?
A log, you say, that broke upon the embers?
Dozing, was I, before the time for bed,
Dreaming the old sweet dream my heart remembers,
We decked a tree like that and made it glow;
Before God took him back—long years ago.

NEIGHBORLY HELPS

This column is used by Examiner neighbors to help out others who have requested recipes or advice. You may use it freely by addressing Marion.

CARAMEL PUDDING

(For Mrs. H., by Mayflower)

Melt together 1 cup of brown sugar, a pinch of salt and a tablespoon of butter. Scorch slightly and add two cups of boiling water and thicken with 2 tablespoons of cornstarch.

IN WOMAN'S REALM.

By JEANETTE.

By Jeanette.

"It is a high, solemn awful thought for every individual man that his earthly influence, which has had a commencement, will never through all the ages, were he the very meanest of us, have an end."

—Carlyle.

* * *

Those who read of the acclamation surrounding the celebration last week of the eightieth birthday of Miss Augusta I. Gilkison of Brantford, will remember the quaint figure of this old lady when she came to Peterborough about two years ago, to attend the meeting here of the Provincial Chapter of the Imperial Order of the Daughters of the Empire. Miss Gilkison was Standard Bearer of the Provincial gathering on that occasion, and had a large following among the visitors to the I.O.D.E. convention.

A life membership in the Provincial Chapter of the I.O.D.E. was presented to her on her birthday last week and was presented to her by the Regent, Mrs. H. S. Griffin of Hamilton, who said at the time:

"She has never missed either an executive or a general meeting of the Provincial Chapter."

The report goes on: "With her quain frocks, treasured for more than half at century, and her cheerful smiling countenance, her bright, snapping eyes and her keen knowledge of the history of Canada, and the affairs of the order, Miss Gilkison has ornamented many a gathering of the National Chapter.

"Eighty candles blazed cheerily on the big birthday cake, which Miss Gilkison cut with charming grace, and the basket which centred the tea-table, covered with a lace cloth, held eighty golden chrysanthemums."

The Toronto papers last week carried a picture of Miss Gilkison, wearing a gown of pink moire antique which was brought by her mother from New York in 1854 and worn by Miss Gilkison on ceremonious occasions up to 1862. The black velvet panniers were made in a Brantford establishment forty years ago and the Indian sash of honor was presented by the chiefs of the Six Nations to her father on his 25th anniversary as superintendent of Indian affairs on the Tuscarora Reserve. The lace was made by her grandmother and is over a hundred years old. She wore also medals of the war of 1812-1813.

As a result of her interest in them, Miss Gilkison has been adopted by two Indian tribes; the Mississaugas giving her the name of the "Wild Rose" when a young girl, and more recently the Cayugas named her Go-ih-wih-saas, which means "One-Who-Makes-a-Research."

* * *

The Women's Music Club is one of the energetic organizations of ladies in the city, devoted to the spread of interest in good music. The first Friday of the month sees a meeting of this organization in the hall of the Conservatory of Music.

Programs already enjoyed by the members include a recital by Miss Marjorie Shuttleworth of Toronto, a talented young soprano who has the good fortune of being engaged at present in two years' study of singing in Paris, Milan and Vienna. Miss Shuttleworth, who was accompanied abroad by her mother, has been invited recently to broadcast by the British Broadcasting Corporation of London, England.

The second meeting this year had an outstanding speaker in the person of Dr. Erhest MacMillan, principal of the Toronto Conservatory of Music, who gave a very learned and scholarly discourse on Music from the standpoint of the Professional and Amateur performer.

The other program was a Schubert meeting, with a paper on the composer's life, by Mrs. J. F. Allan.

On Friday, December 21st, the Christmas meeting of the Music Club will be held, when the program will be entirely of a Yuletide character. The Rev. Dr. Blagrave will give a Christmas message, Christmas Carols of old Welsh and French type and modern English carols, will be sung, and the decorations and refreshments will carry out the idea of Christmas-time.

In January, Mr. Norman Cherry, baritone, and Mr. Heber Mulock, tenor, of Toronto, will give a vocal recital, with Mrs. Cherry as accompanist.

The February meeting will be a Russian entertainment, with the program arranged by Mrs. R. Gliddon and Mrs. G. F. Liddle.

In March there will be a Twilight Musicale and in April, the closing meeting for the year will be held, and election of officers will take place. Miss Mabel Clarry is the president of the Women's Music Club.

* * *

It was quite illuminating to remark the exact moment when the audience of youthful boys and girls displayed the most amusement at humorous moments in the Commencement Exercises at the Collegiate Institute on Friday last. They laughed heartily at the jokes which interspersed the program and seemed to enjoy the dry humour of their principal, H. R. H. Kenner. There is no keener appreciator of wit in the world than your school boy or girl of the 'teen ages.

But they laughed most at several sentences. They were delighted when F. H. Dawson said their former companions were "engaged," when he meant to say "employed," they appreciated fully the advantages of the school in Florida mentioned by the Rev. Dr. Blagrave, where examinations have been done away with altogether, but they laughed also with evident keen appreciation of the joke when another speaker, picturing the interest in their welfare of father and mother, said that mother always tucked them in at night.

Dr. J. J. Craig, another speaker of the afternoon, told a story of a man who spoke to a Chinese audience and had an interpreter who wrote his address out in Chinese on a blackboard. The interpreter ceased writing long before he was finished, and when the speaker enquired the reason, he was told blandly that the interpreter just put down the ideas on the board. Evidently he was of a mind like to the man who was also quoted at the Commencement Exercises. A preacher was very long-winded. A deaf man in the congregation, after a lengthy interval, asked his companion if the preacher had finished yet. "He finished long ago," was the answer, "but he hasn't stopped talking yet."

FAVORITE RECIPE.

SALAD DRESSING

(Contributed by "Haw," Peterborough

2 eggs beaten lightly
1 teaspoon salt
1 teaspoon mustard
1 can condensed milk
1 cup vinegar

Beat first four very hard then add vinegar.

Stir well and put away to thicken. This will keep for weeks in a cool place.

CHRISTMAS CAKE

(Contributed by E. F., Indian River.)

4 cups brown sugar
3 cups melted butter
4 cups molasses
2 cups sweet milk
10 eggs
2 teaspoons soda
2 teaspoons each of cinnamon, cloves and allspice
Nutmeg to taste
8 cups flour
3 lbs. raisins
2 lbs. currants
1 lb. mixed peel
1 lb. chopped nuts

Bake in a slow oven.

CHRISTMAS PUDDING CANDY

(Contributed by Jeanette.)

3 cups brown sugar
1 cup light cream
1 heaping tablespoon butter
1 teaspoon vanilla
1 pound dates
1 pound figs
1 pound cocoanut
1 or 2 cups nuts

Cook sugar, cream and butter to a soft ball. Beat until creamy, then beat in fru it and nuts. If cocoanut is coarse grind it. When well mixed roll as for meat loaf. Wrap in dampened cloth, then in waxed paper and put away to ripen. Make at least 2 weeks before you wish to use it. When wanted slice in squares and oblongs.

Mid pleasures and palaces though we may roam,
Be it ever so humble, there's no place like home.

—:—

Bring back the old Peterborough boys and girls for Old Home Week. Now is a good time to write your invitations.

TO BE IN THE FASHION

LACY platinum or white gold jewellery—dainty, distinctive wrist watches—and matching pieces of period design silverware. These are the fine, the beautiful, the lasting things — correct for gifts, in harmony with the mode of today's entertaining.

COMMUNITY PLATE

reflects the fashionable in design — in many delightful sets — and the new Stainless Knives with "Jewelled" Handles in Emerald, Ruby and Sapphire—beautiful, colorful, modern.

The MODERNIST CHEST, FREE WITH SILVERWARE—Startlingly beautiful — this newest of Community Plate assortments; free with any of the five COMMUNITY PLATE patterns; 26-Piece Modernist Chest (Service for 6).....$31.25

WARNE BROS.
Diamond Hall
"The Gift Store"
347 George Street

GIFT SUGGESTIONS for CHRISTMAS

In Attractive Holiday Wrappings

CIGARETTES

PLAYERS Cigarettes
"The universal favourites"
"It's the Tobacco that Counts"
In tins of 50 and 100

TURRET Cigarettes
"Mild and fragrant"
Popular because of quality
In tins of 100

WINCHESTER "the mild blended" Cigarettes
4 packages of 20 cigarettes in a special Christmas carton

VICEROY Cigarettes—"Blended for Mildness"
CORK TIPPED or Plain Ends—Cartons of 200. Holiday wrapped.

PIPE TOBACCOS

OLD CHUM
"The Tobacco of Quality"
The big favourite with pipe smokers
½-lb. tins

OGDEN'S Cut Plug
"Cool, sweet, mellow"
In ½-lb. tins

OLD VIRGINIA
Smoking Tobacco
In ½-lb. tins

PICCADILLY
"A famous Smoking Mixture"
Pipe tobacco at its very best
In half-pound glass jars

CIGARS

La Preferencia
"They certainly are good cigars"
In boxes of 12 and 25

WHITE OWL
"A cigar of outstanding popularity and value"
Boxes of 12 and 25

ROBERT BURNS
"The best Cigars in Canada"
"PANETELAS"
In boxes of 10, 25 and 50
"INVINCIBLES"
— foil wrapped —
Boxes of 10 and 25

BLACKSTONE
"that good cigar" which so many smokers prefer
Boxes of 10 and 25

STONEWALL JACKSON
"The most popular cigar in its class"
Boxes of 10, 25 and 50

On Sale by all Tobacco Dealers

Christmas Giving is NOT Overdone, says Marion

Neighborly Notes

Please 'phone items to 1600 or 1601.

Mrs. E. Morrison, superintendent of the Residence at the Young Women's Christian Association, entertained the girls in residence last evening at a very enjoyable Christmas dinner in the dining-room, where decorations were carried out prettily in the red and green of the season and the tables were arranged with Christmas novelties and red candles in silver candlesticks. At each table was placed a gift box of candy. The guests presented Mrs. Morrison with a handsome Christmas remembrance. Members of the Board who were present were Mrs. T. N. Greer and Mrs. E. S. Harvey.

• • •

Miss Margaret Denne is home from St. Hilda's College, Toronto, for the Christmas holidays.

• • •

Mr. Fred Allen of Queen's University, Kingston, is spending the holidays with his parents, Mr. and Mrs. John Allen, Weller Street.

• • •

Mrs. Samuel Hill of Port Hope, who celebrated her 100th birthday recently, motored here from Port Hope last Sunday and spent the day with Mr. and Mrs. A. C. Leslie of 274 McDonnel Street.

• • •

The members of the Senior Gymnasium class held their annual Christmas party at the Y.W.C.A. last evening, when they brought gifts for the younger classes and held a sing-song around the fireplace in the hall. Coffee was poured by Mrs. H. Beal.

• • •

Miss Bernardine Scollard, nurse-in-training at St. Vincent de Paul Hospital, Brockville, is visiting her parents, Mr. and Mrs. W. Y. Scollard, William Street.

• • •

The Rev. J. H. Sutcliffe, pastor of Murray Street Baptist Church, the Rev. W. S. Edgar, pastor of Gilmour Memorial Church, the Rev. J. B. McCormack and Mrs. McCormack of Lakefield, and Mr. A. H. Campbell motored to Brighton yesterday to attend the ordination of the Rev. E. C. Smith, pastor of Brighton Baptist Church.

• • •

Mr. E. Scott of Norwood is in the city for a few days, the guest of Mr. and Mrs. R. Symonds, of 268½ McDonnel Street.

• • •

Mr. E. Bert McWilliams returned this afternoon to London, Ont., after visiting his mother, Mr. E. N. McWilliams, George street.

• • •

Mr. and Mrs. W. H. Dolby, formerly of Peterborough, and now en route to their new home in California, spent the past few days with Mr. and Mrs. Frank Perry at their home on Second Avenue, Niagara Falls, Ont.

• • •

The members of the choir of St. George's Anglican church, with the organist, Mrs. R. King, motored to St. Mark's church in Otonabee on Sunday morning, and rendered the musical portions of the service for Holy Communion. Transportation was undertaken by the Rev. J. L. Hughes and Mr. Leslie Moore.

• • •

Mrs. Walter Magie, organist of St. John's church in Emily, was presented on Monday evening with a handsome wrist watch as a token of the esteem of her fellow choir members and as a small return for her work during the year. The presentation took place at a gathering at the home of Mr. Melville Elliott in Emily, and was accompanied by the reading of an address signed on behalf of the choir, by T. B. Jones and E. J. Blackwell. The address commemorated in flattering terms, the excellent and untiring service to the choir and the church rendered by Mrs. Magie.

• • •

Friends here of Mary Ann Way, widow of the late Joseph Phillips, will regret to learn of her death yesterday in Toronto, at the residence of her daughter, Mrs. J. Calow, 312 Wychwood avenue. The late Mrs. Phillips who was in her 94th year, was a former resident of Peterborough.

• • •

The Rev. J. D. Paterson and Mrs. Paterson, acted as hosts last evening, when a very largely attended Christmas supper was held at the Rectory of All Saints' Church under the auspices of the Women's Guild. The rooms were attractively arranged with red and green colors of the season, and Yuletide evergreens, while the individual tables from which supper was served were centred by narcissus and poinsettias, and red candles in silver holders. The guests were received by Mrs. Paterson and Mrs. P. Fuller, the president of the Guild, who acted as general convenor of arrangements. The service of supper was in charge of Mrs. R. J. Wolstenholm, assisted by members of the society, and Mrs. N. H. Sutton ushered the guests into the dining room. Miss Olga Johnston and Miss Mamie Benor played the piano during the supper hour. Several sales were also in progress. Mrs. T. Sabin was in charge of the fancy work, Mrs. J. Price and Mrs. J. Runnett of the candy sale, and Mrs. F. C. Roberts and Miss Betty Runnett of the Christmas tree. Assistants in the supper room were Mesdames Ballantyne, Bannon, Howard, Runnett, Gray, Milne and Miss Dorothy Worboy.

• • •

Mrs. J. E. Costigan returned to her home in Guelph yesterday after visiting Mrs. J. As Stewart, at 290 Stewart street, during the past three weeks.

• • •

At the opening ceremonies of the new addition to the Collegiate Institute, the Prime Minister, Hon. G. Howard Ferguson, in referring to the wonderful advances made during recent years in methods of training the deaf, spoke of the late Dr. Charles Coughlin, formerly of Peterborough, and later superintendent of the Deaf and Dumb Institution at Belleville. It was Dr. Coughlin, he said, who for the first time taught "the deaf to hear and the dumb to speak." Deaf people were usually dumb also, through their inability to learn how to utter sounds, but at Belleville they were taught to speak with almost perfect intonation, and by learning the movements of the lips learned also to listen to the language spoken by others. They are thus put in a position to take their places in society, almost as normally as more fortunate beings. Hundreds of letters received from former pupils of this school testify to their gratitude.

THIS FAST YOUTH

TOLEDO, Nov. 19.—In this day and age, when infants smoke cigars and boys with fuzz on their upper lip drink unadulterated spirits of juniper berries, one doesn't stop at things out of the ordinary. However, police of Toledo recently took time out to arrest a speeding motorist doing 35 miles an hour. When caught, the speed demon turned out to be a 12-year-old boy.

THE MIRROR OF THE MODE

By Mary Marshall.

The original mousquetaire sleeve was very much like the one that has come into fashion this season. It was a straight, long sleeve that fell into graceful wrinkles between elbows and hands only when it was worn. The mousquetaire sleeves that were worn in the nineties and again

This black chiffon velvet afternoon frock is worn with black velvet hat and white fox fur. The new mousquetaire sleeve is shown as it ripples on the arm when worn and as it appears when the arm is withdrawn.

ten or fifteen years ago were mounted on linings and made with shirrings that held the ripples in place.

It was way back in the middle ages that women —and men, too— first wore these gracefully rippled sleeves. The sleeves then were made long because gloves were practically unknown and on cool days the ends were simply drawn down over the hands to give protection. There was virtue in this necessity and soon the rippled sleeve came to be admired apart from its usefulness.

Sleeves, I am assured, are to be more ornate, more picturesque, more intricate. There has been a strong tendency in Paris lately to increase the width of sleeves below the elbow, though without any suggestion of a return to really puffy sleeves. You may be sorry to learn that the new frocks call for more material than those that have been in fashion and that their is good reason to believe that increase in material will continue.

For my part I am really glad. It may make frocks and wraps more expensive, and to offset that we may have to have fewer of them. But there is a certain charm and grace about these new frocks. They look more generous, more luxurious, more feminine, and to the majority of women they are more becoming than the skimpy garments that we have been wearing.

MARY MARSHALL.

The Whatnot

A Column for Little Bits of Everything of Interest to Women Readers

Conducted by Marion

(Copyright)

THANKS, NEIGHBORS, for the parcels which have come to hand for Santa's Pals' distribution. I'm sure you will feel an added joy in Christmas because of this giving to others.

• • • • • •

I would just like to remind you that The Examiner is not distributing Christmas cheer—we are only giving our time and the use of our truck to gather parcels from neighbors to be delivered to individuals and families through established agencies.

• • • • • •

Only three of these agencies have yet reported to the office: Big Sisters, Canadian Legion, and Kiwanis Club. Will the others please write or phone the office, telling the name of the organization, the address to which parcels should be sent, and the probable number of families cared for?

• • • • • •

I am sorry that we cannot, for this year, enter into an examination of the parcels, as requested by one organization. Perhaps, next year, it may be possible to arrange for a room somewhere so that the parcels can be sorted to the best advantage. It's something to keep in mind.

• • • • • •

The Examiner will acknowledge receipt of parcels, if donors will write their names on the outside. Most people prefer that initials only should be used, and that practice will be followed.

• • • • • •

I heard a woman say, the other day, "This business of Christmas giving has been overdone," and I just wish to register emphatic protest. It has NOT been overdone.

• • • • • •

Maybe there is too much money spent in families where it can be ill-afforded, for gifts to friends. But that is not necessary. It is not the true spirit of Christmas to make a show, or try to "keep up with the Joneses."

• • • • • •

I think we are best carrying out the spirit of Christmas when we pay attention to those who need help. There are children in Peterborough—lots of them—whom Santa may not know about, and they may be without Christmas cheer unless we neighbors are willing to help out as Santa's Pals.

• • • • • •

And then, what about the other things that Santa does not always include in his pack—eats, clothes, and all the other cheer that goes to make Christmas really HAPPY?

• • • • • •

Don't you think, neighbors, that these children will enjoy Santa's visit more, with his toys and candies, if they are properly clothed and know they will have a good meal?

• • • • • •

THAT is the function of Santa's Pals. We will try to see that not a child in Peterborough; not a mother in Peterborough, is hungry on Christmas day, or cold.

• • • • • •

And we may go a step farther by adding the little touches which brighten the day. We may even help out with toys, and candies, and trimmings.

• • • • • •

Don't be afraid if the toys ARE a little worn—the Boy Scouts will paint and renovate them before they are sent out.

• • • • • •

I DO hope the response is good. I know the associations which have charge of the distribution will appreciate it, and I am sure the recipients will bless you.

• • • • • •

And then, having helped make Christmas happier for others who are less happily situated than you, it will be pleasant to turn to last-minute preparations for your own.

• • • • • •

If you wish to save on the tree trimmings, the help which I have prepared will assist; if you are arranging a party, then you will appreciate Laura's leaflet; and if you have not yet prepared all your gifts, you should send for the four-page folder on home-made gifts.

• • • • • •

These are all free, and are sent out with my heartiest wishes that they may make Christmas happier and easier for you.

• • • • • •

I was in a centre-of-the-city house last week where a birthday party had just been held. The lady of the house had anticipated by decorating the dining room in Christmas garlands. She explained that the event was near enough to Christmas to make such decorations appropriate, and now the work is done for the holiday season.

• • • • • •

I thought it a good idea, since getting even that amount of work out of the way is a help. Other rooms will follow, I presume, as this neighbor finds time.

• • • • • •

It seemed to me that the busy time around Christmas would prevent many neighbors from writing, but it is not so, as my mail bag continues to grow fatter every day. Thank you, neighbors; your contributions to our pages are certainly worth while and much appreciated by many.

• • • • • •

All the prizes for the Christmas stories, and all payments, have now been sent out, and compliments continue to pour in. You neighbors who wrote stories certainly have an appreciative audience!

• • • • • •

It was worth while, wasn't it?

• • • • • •

We are very lucky, neighbors, to have our two pages most days, because the advent of the wonderful telegraph printing instrument has added thousands of words a day to the "copy" which the typesetters must handle. Have you been in to see it yet?

• • • • • •

I think it is quite the most marvellous thing I have ever seen—I thought th linotpye and monotype very wonderful when I first saw them, but the idea of this machine bringing whole words over the telegraph wire and typing them out in our office is more wonderful still.

• • • • • •

And the whole apparatus is the invention of a Canadian, I read in last night's paper! That is a boost for our country indeed.

• • • • • •

I noticed, yesterday, that there is an invitation in the window asking you to visit the office to see the machine working, and I really think you should. I know I was just fascinated.

• • • • • •

And now, neighbors, don't forget those parcels, please!

Sensational Special in Men's, Misses' and Children's Overshoes! Thursday!

Children's and Misses' 4-Buckle Overshoes at a remarkably low price. Smart Heather Mixture shade, made of warm Cotton Jersey Cloth. Just the Shoe for winter weather. Comes in sizes 7 to 10 and 11 to 2. Extraordinarily Low Priced. Come early. Pair ..... 1.79 and $2

For Men we have About 60 Pairs of 3-Buckle Overshoes. Stout wearing rubber soles, splendid fit, comfortable and warm. It will be wise buying to shop early, as this is one of the greatest values in Men's Footwear. Sizes 6 to 11. Exceptional Value. Per Pair 2.35

TECO STORE
OPERATED BY T. EATON Co.

DON'T FORGET THE ORPHAN BABIES

Christmas to this little orphan means the discovery of all the noise his new rattle will make. And he seems to be mighty happy about it, doesn't that smile make you want to join the "Santa Pals"?

Phone 1600 when your parcel is ready.

Christmas Suggestions

WOMEN'S SATIN GOLOSHES
The new Hi-Back style .. Black, Brown and Tan.... $4.00

Large Assortment of GOLOSHES FOR CHILDREN, MISSES, AND WOMEN in a variety of styles and materials from $2.50 to $5.75

CLUB BAGS AND FITTED SUIT CASES At Attractive Prices.

WOMEN'S BLACK SATIN PUMPS AA to B widths. Turn soles and Sapish heels $8.00

A. V. Lillow
339 GEORGE ST. - 'PHONE 3199

ANNUAL REPORTS READ AT MEETING

Mark Street W.M.S. Holds Election of Officers For Coming Year.

Reports of the year's work and the election of officers were the chief items of business considered at the regular monthly meeting of the Woman's Missionary Society of the Mark street United church, held on Monday. Under the chairmanship of Mrs. Wand the meeting opened with Mrs. Matchett taking charge of the devotional exercises.

A short program comprising a solo by Mrs. Hunter and a reading by Mrs. Wattam was enjoyed by everyone present.

Mrs. Soucee was appointed a delegate to look after the billeting of the delegates for the Presbyterial for Mark street. Mrs. Pomroy reported on the Missionary Monthly. Mrs. Clark on the bale, and Mrs. Thornley gave a favorable report on the Mission band.

Following the reading of the report on the mite boxes collections, Rev. Mr. Thornley was asked to take the chair for the election of officers. The following were chosen:

President—Mrs. Thornley.

Vice-Presidents—1 Mrs. Wand, 2 Mrs. Soucee, and 3 Mrs. Throop.

Secretary—Mrs. Graham.

Treasurer—Mrs. Matchett.

Corresponding Secretary—Mrs. Doxsee.

Pianist—Mrs. Andrews.

Missionary Secretary—Mrs. Pomroy.

Associate Help Secretary—Mrs. Dr. Moore.

Literature Secretary—Mrs. Payne.

The appointment of a Mission band secretary was left over until the next meeting. A committee composed of Mesdames Throop, Thornley, Payne and Speers were given the power to appoint a Mission band superintendent. Preceding the close of the meeting Mrs. Payne was appointed delegate to the Peterborough Presbyterial to be held in January.

Children Will Be Granted Admission To Theatre On Presenting Admission Fee Of An Apple Or Potato

The matinee for children which J. A. Stewart, manager of the Capitol Theatre, plans to give on Saturday morning next, at ten o'clock, promises to reap quite a rich reward in the way of apples and potatoes. For an apple or a potato, "or, better still, two apples or two potatoes," as the film caption puts it, is the price of admission for any child next Saturday morning, and the resultant barrels of fruit and vegetables will be divided equally as a Christmas gift from the children of the city and the management of the Capitol Theatre, between the Children's Shelter and St. Vincent's Orphanage. This should be a popular performance in more ways than one. An apple or potato means less in most households than the money for an admission ticket and the two institutions devoted to the care of children should have many uses for both.

"See Us and See Better"

The Useful Gift

What could be more useful than Restored Eyesight?

Give Glasses

Our plan is for you to choose the style of frame you like. We fit it with temporary Lenses, then later we examine your friend's eyes, and fit the correct Lenses, without extra charge.

M. H. Lacey

Optometrist
410 GEORGE ST. (Opp. Examiner)
'Phone 2100 — 1084J for Evening Appointment.

m.w.f.tf-626

Household Help Free Service

Marion, c/o Examiner, Peterborough.

Please send me the helps which I have checked below. I enclose a two-cent stamp to cover postage.

Name .....

Address .....

.....

Check here the helps you desire:
Wool and velvet trimming [ ]
Christmas negligee or bed jacket ( ) Christmas Decorating ( )
Christmas menus and parties—prepared by Laura [ ]
Christmas gifts with instructions for making them [ ]
Baby Bunting bag [ ]
New short cape [ ]
New crush collar [ ]
THIS SERVICE IS FREE—AND BY RETURN MAIL.

In Every Stocking —this great box of Kiddy Candy

This year Laura Secord has a wonderful treat for all good children—a new box of wholesome Laura Secord Candies, specially made and specially boxed for the Kiddies. Be sure you have one for every stocking. The Kiddies will be delighted and Mother can be sure of the purity of the Candies—they are Laura Secord you know. Ready packed at the nearest Laura Secord Shop—and only fifty cents. 50¢

380 George Street

LES CANADIENS BLANK BLACK HAWKS 5-0

MAROONS RETAIN SECOND PLACE BY DEFEATING SENATORS 2-1

"Poker Face" Hicks Plays Stellar Game For Montreal Team.

AMERICANS LEAD LEAGUE.

Bruins End Losing Streak By Defeating Cougars 3 to 1.

OTTAWA, Ont., Dec. 19.—(Canadian Press.)—Montreal Maroons retained second place in the Canadian division of the National Hockey League by scoring a hard-earned 2 to 1 victory over the Ottawa Senators before 7,000 fans here last night. Once more an Ottawa boy celebrated his return to his home town in stellar fashion, for it was "Poker Face" Harold Hicks, former Rideau player in the City League here, who broke up the struggle just ten seconds to go in the third period.

MORENZ STARS FOR CANADIENS.

CHICAGO, Ills., Dec. 19.—(Canadian Press.)—Howard Morenz, one of the speediest hockey stars to don skates, and the Montreal Canadiens defeated the Chicago Black Hawks last night 5 to 0 in one of the fastest games ever seen on the Coliseum floor.

BRUINS END LOSING STREAK.

BOSTON, Mass., Dec. 19.—(Canadian Press.)—The Boston Bruins ended their losing streak here last night by defeating the Detroit Cougars 3 to 1 in the fastest and most rugged contest staged on the Boston Garden ice this season.

AMERICANS WIN FIFTH STRAIGHT.

NEW YORK, N.Y., Dec. 19.—(Canadian Press.)—The New York Americans ran their winning streak against National League opponents to five straight by defeating the Pittsburgh Pirates, 2 to 0, last night. The victory gave the Americans a firm hold on first place in the International division.

SUNDAY 7 P.M. OLD COMPANY'S RADIO RECITAL by REINALD WERRENRATH America's Foremost Baritone Tune in WEAF and ASSOCIATED STATIONS

WEAF WEEI WGY WCSH WGR WTAG WLIT WJAR WFI WTIC WRC

OLD COMPANY'S LEHIGH ANTHRACITE

C. L.C. & N. Co. 1928

THE LEHIGH COAL AND NAVIGATION COMPANY

FOR SALE AT THE EXAMINER OFFICE

SHELF PAPER CARDBOARD, Envelopes, Nurse's Temperature Charts, Receipt Books, Rent Receipt Books, Short Lease Forms, Paper for Lamp Shades, In Memoriam Cards, Sympathy Cards, Customs Invoices, Tags, Correspondence Cards, Plain Cards of all kinds and sizes, Butter Paper, Adding Machine Rolls, Scratch Pads, Carbon Paper, Tags, Calling and Visiting Cards, Blotting Paper, Wrapping Paper. dtf-2250

HOCKEY SCORES.

National.

Boston 3, Detroit 1.
Canadiens 5, Chicago 0.
N. Y. Americans 2, Pittsburg 0.
Montreal 2, Ottawa 1.

Can-Pro.

Hamilton 2, Buffalo 1.

Junior O.H.A.

Danforths 3, Oakville 1.
Young Rangers 3, West Toronto 2.
Windsor Tech. 2, Riv. Bluebirds 1.

Thunder Bay-Manitoba.

Port Arthur 5, Fort William 2.

SCHEDULE DRAWN FOR CURLING CUP

J. W. Ridpath Elected President At Organization Meeting of Lakefield Club.

(Examiner Correspondence.)

LAKEFIELD, December 19. — The organization meeting of the Lakefield Curling Club was held on Thursday evening last with President J. W. Ridpath in the chair.

The following draw was made for the schedule games for the FitzGerald trophy:

F. Dawson, F. Wannamaker, E. J. Galvin, N. A. Moore skip.
R. Alford, C. Hunter, H. FitzGerald, J. R. Hill skip.
T. Chaplin, G. A. Welbourne, R. J. Jory, J. W. Ridpath skip.
Dr. Lingwood, W. W. Yale, Dr. Renwick, G. H. Spence, skip.
E. Pearson, H. Niles, Dr. Gibson, P. Spence skip.
S. Darling, Rev. W. J. Creighton, N. Payne, W. G. Morrison skip.
C. Stenner, R. Murduff, E. H. Northey, C. S. Tanner skip.
P. Watson, W. W. Leonard, W. Watson, D. H. Charlton skip.
J. Simpson, R. Newson, W. J. Charlton, D. H. Webster skip.
A. E. Webster, Rev. T. M. Wesley, S. Wannamaker, D. R. Wagar skip.
M. Hollend, L. Webtser, C. Waldon, B. Q. Dench skip.
H. Atwood, Rev. S. A. Kemp, D. FitzGerald, T. Crawford skip.
H. Wannamaker, J. A. Porter, J. H. Payne, J. C. Strickland skip.
Rovers: S. J. Charlton, E. A. Tanner, G. Charlton, J. F. Harvey, F. S. Brown.

Wednesday and Saturday nights will be open nights during the season, when members will play friendly games and entertain visiting curlers.

Messrs. J. C. Strickland and J. W. Ridpath were appointed district cup skips.

CATARACTS BEAT FORT ERIE 7-1

Both Teams Play Good Amateur Hockey in International Fixture.

NIAGARA FALLS Dec. 19.—Niagara Falls N.Y. took an international itsleague game from Fort Erie at the local arena last night by a 4 to 1 score. The game produced some good amateur hockey that compared favorably with the Intermediate O.H.A. brand seen in these parts in recent years.

The initial period opened fast with the Falls pressing right from the start. Bill Pennie scored the first counter when he took Martin's pass right in front of the net. The time was ten minutes. Six minutes later, Martin added another goal on Pennie's pass from the boards.

Play was even faster in the second period with both teams scoring. After fifteen minutes of play, Schnarr beat Pasch with a hard shot from close in and one minute later, Pennie raced through to score on a neat effort.

Esseltine put the Falls three up one minute after the last period started with a shot from inside blue line. It was the only score of the period but the Falls had all the play. The teams:—

Fort Erie—Goal, Wickes; defence, Ludwig and Herrington; centre, Schnarr; wings, Rankin and Wicks; subs, Baer, Vaughn, Breen.

Niagara Falls, N.Y.,—Goal, Pasch, defence Stone and Esseltine; centre, Kinghorn; wings, Filman and Martin; subs, Pasch, Pennie Thompson, Fedden, Smith.

Penalties—Niagara Falls (Kinghorn and Esseltine). Fort Erie — Vaughn 2, and Breen).

Referee—Farrell.

Our Boarding House . . . . . By Ahern

FAMOUS HOCKEY GAMES OF PETERBOROUGH TEAMS

By F.D.C.

Besides winning the junior championship in 1901 the Peterborough Colts distinguished themselves by another remarkable achievement, the piling up of the highest goal record ever made in a local game between two organized teams.

That was a score variously received in the newspapers of the day as 42 to 2 and 40 to 2, the former figure being given by The Examiner which had troubles of its own that night in the shape of a big fire which left no time or chance for hockey reports and the latter by the Review which described the game in some detail.

Anyway a goal or two makes little difference, either score is a record for this city and perhaps generally.

The story of this game is an interesting one.

There existed in Peterborough a team of Junior Colts who fired with enthusiasm by the triumph of the Senior Colts wanted to try their spurs on outside opposition.

Accordingly the Excelsiors, champions of the Toronto City League were brought down for an exhibition game. When the Queen City representatives arrived at the rink and found they were billed to play the Junior Colts they flatly declined to go on the ice. They hadn't come down to Peterborough to play any juvenile aggregation they declared but were after the scalps of the Colts, the Junior O.H.A. champions and nobody else would satisfy them Most of the Colts were at the rink and the others were hunted up and the game began.

The cocky Toronto aggregation, several of whom looked old and big enough to be intermediate players immediately proceeded to score the first goal and skated back to their positions with broad smiles on their faces. This was going to be soft they thought. Then the Colts got under way and before the Excelsiors knew what had happend the junior champs had rapped in eight goals in a row. The Toronto gang contributed their last kick here with a second goal and then the Colts came back with seven before half time, the figures then reading 15 to 2. The second half saw the Colts score almost at the rate of one a minute, the Peterborough team scoring either 25 or 27 goals in this period, according to the various counts. The writer, a youthful fan standing on the boards along the side remembers saying to a companion that the easiest way of keeping track of the score was to shut one's eyes for a moment and count one. Anyway it was a constant procession with Whitcroft scoring some 15 or 16 goals and the other helping themselves liberally.

The Excelsiors probably were never more sick of any team in their lives than they were on the night of March 8, 1901, when they helped to make hockey history by getting the worst beating on record.

Here were the teams:

Toronto Excelsiors—Goal, Looge; point, Allen; cover, Frankish; forwards, Birmingham, Fraser, Hewson, Weir.

Peterborough — Goal Brundrette; point, Cavanah; cover, Armstrong; forwards, Whitcroft, Morgan, Robinson, King.

HOCKEY RECORDS.

The standings of the clubs in the two groups of the National Hockey League, including last night's games, are as follows:

Canadian Group.

	P.	W.	L.	T.	F.	A.	Pt.
N.Y. Americans	13	8	3	2	21	15	18
Maroons	14	7	5	2	25	21	16
Ottawa	13	4	4	5	15	13	13
Canadiens	12	5	4	3	22	17	13
Maple Leafs	11	6	5	0	22	20	12

American Group

	P.	W.	L.	T.	F.	A.	Pt.
N.Y. Rangers	13	7	3	3	20	15	17
Detroit	12	4	4	4	17	17	12
Boston	12	5	5	2	16	15	12
Pittsburgh	12	1	7	4	6	16	6
Chicago	11	2	8	1	11	25	5

This Week's Games.

Thursday—Maple Leafs at Montreal, Ottawa at Rangers, Canadiens at Detroit, Americans at Pittsburg.

Saturday — Pittsburg at Maple Leas, Ottawa at Canadiens.

Sunday—Detroit at Americans.

The standing of the clubs in the Canadian League, including last night's games, is as follows:

Canadian League.

	P.	W.	L.	T.	F.	A.	Pt.
Detroit	12	9	2	1	34	14	19
Kitchener	12	8	4	0	42	29	16
Niagara Falls	13	6	7	0	26	27	12
Windsor	10	6	4	0	23	23	12
London	11	5	6	0	13	23	10
Toronto	11	4	5	2	22	25	10
Hamilton	11	3	7	1	25	33	7
Buffalo	11	2	7	2	17	23	6

This Week's Games.

Wednesday — Windsor at London, Niagara Falls at Kitchener.

Thursday—London at Toronto.

Friday—Buffalo at Niagara Falls, Hamilton at Windsor.

Sunday—Toronto at Detroit.

A sports writer comes forth with the estimate that 65 per cent of Americans do not play golf, and now we'd like to know what the percentage is among golf players.—Russel Crouse, New York Evening Post.

Major League Draft Meeting Abandoned

OAKLAND, Cal., Dec. 19.— A scheduled meeting at West Baden, Ind., Jan. 10, between representatives of the major and minor baseball leagues, to discuss revision of the present draft rules, was called off yesterday by J. Cal Ewing, chairman of the minor leagues committee.

Action was taken following the refusal of big league officials to attend.

Ewing, president of the Oakland club, said he would call a meeting to take up the same subject a few days prior to the National Baseball Association convention in Chattanooga, Tenn., next December.

NEWSY LALONDE FAVORS CHANGES

Advocates the Curtailment of Schedules and Weakening of Defence.

WINDSOR, Dec. 17.—Edward C. "Newsy" Lalonde, veteran skipper of the Niagara Falls Club of the Canadian Professional Hockey League, is convinced that there should be some important changes in the professional puck-chasing code as used in the National and Canadian circuits.

"To my way of thinking the cart is before the horse," Lalonde said. "The N.H.L. fans are clamoring about so many overtime games, scoreless draws and shutout contests, and the owners have come to realize that the cash customers must be satisfied since they pay the shot."

"I've thought this thing out from every angle and am convinced that the elimination of forward passing in a team's own area will do more than anything else to open up play. It would place the onus on the puck-carrier and make it necessary for him to bring the puck up to centre ice or else resort to onside passes, rather than the present style of whipping the puck up to the first line as many of them do, leaving any opposing attackers flat-footed.

Defensive Play Is Unpopular.

"The present code does not encourage a player to rush in behind an opponent's goal to chase loose pucks. When a player finds the puck behind the opponent's cage, it is almost always a signal for his return to territory back of centre ice, the old five-man defence idea—and it is this five-man defence that is slowing up hockey. Nothing else. Make it necessary for players to play straight hockey in their own territory and add forward passing in opposing territory together with kicking of the puck in all three sections and you'll relieve the present situation.

"The fans are demanding more goals and they're not getting them. A draw to most clubs, especially in the N.H.L., is regarded as a satisfactory ending. Hence the numerous overtime draws in which stalling tactics are robbing the game of its spectacular element. Any rule change that will open up the game will be welcomed by the fans, and I feel that the trouble right now rests in the forward passing in defensive sections."

"Newsy" sounds a warning note on the marathon schedules in both the Canpro and N.H.L. "Hockey players cannot last forever, and where, in the old days we used to consider a player was good for eight to ten seasons, to-day with the heavy program of games and elaborate play-off system, the average star cannot possibly go on for more than six or seven winters."

You will find many things in the Classified Ads. of The Examiner.

GOOD PROSPECTS FOR CITY HOCKEY LEAGUE THIS WINTER

WITH PARKDALE.

Walter Levitt, sterling defence player of the Toronto Parkdale Canoe Club team, who is expected to attain stardom in the Little Big Four hockey series this winter.

Four Teams in Senior and Three in Junior Will Make Up League.

MEETING HELD.

Two Intermediate Players To Be Allowed On Roster of Each Team.

That a strong City Hockey League consisting of Junior and Senior groups, will be in operation this winter was evidenced at the meeting held in Chamber of Commerce rooms last night. Four senior and three junior teams had representatives present each expressing the enthusiasm of their teams to play in the league and it is likely that at least four teams will enter in each group.

The following clubs sent delegates: The C.G.E. Tool Room, Sid Gibbs; De Laval, E. J. Ruiter; Peterborough Canoe Co., Fred Batten; Cognawasa Club, Johnny Wilson. Strong expectations of a second entry from the C.G.E. were expressed by several present.

The three junior clubs were: All Saints' Athletic Club, E. Lebarr; Canucks, Bill Prindible! Peterborough Canoe Co., Fred Clancy.

Considerable discussion arose over the question of allowing Intermediate O.H.A. players to play on the teams. It was moved that two Intermediate players be allowed on the roster of each team, and as many Junior players as the teams desired to use.

Age Limit Set.

The age limit for the Junior was set at twenty years or under by the 1st of January. The entry fee for the senior teams will be $10 and the Juns for $5, this money to be defaulted by any teams failing to comply with the rules of the league or not completing their schedule; otherwise it will be refunded at the end of the year.

There will be another meeting on Thursday evening, Dec. 20, at the office of the Raybestos Co., when the entry list will be closed and the schedule be drawn up.

HAMILTON CLUB DEFEATS BISONS

Buffalo Drops Game By 2-1 Score After Winning Double.

CANPRO LEAGUE.

FORT ERIE, Dec. 19.—(Canadian Press).—Buffalo after winning two games and tying a pair on the heels of six successive losses, fell before Hamilton last night by the score of 2 to 1.

An anvil block recently made at Sheffield for a five-ton drop stamp hammer weighs 95 tons.

"Blindfold flying" is now part of the training at one French airdrome.

A Simple Solution to your Christmas Gift Problems

An initial deposit in a Bank of Toronto Savings Bank Book, presented in a folder, will convey the Christmas spirit in a pleasing and practical way.

The Manager of any branch of The Bank of Toronto will gladly look after your requirements.

PETERBORO BRANCH.
E. J. H. Vanston, Manager

THE BANK OF TORONTO

Head Office: TORONTO

Settle The Question of HIS GIFT at - GRAFTON'S Where Choice is Best And Value Greatest!

Boy's Sweater Coats

GIVE THE BOY A COMFORTABLE SWEATER COAT OF TRUE GRAFTON QUALITY.

We feature the Varsity knit and fancy patterns in new color combinations. They are selling below cost and are a real bargain. Worth $4.00 for .....

$2.95

Men's Pyjamas

YOU CAN'T GO WRONG IF YOU GIVE HIM PYJAMAS.

We are showing a regular $3.00 line of English Flannelettes and Broadcloths, in plain and fancy patterns, and priced for the Christmas trade at only .....

$2.00

Mens Sweater Coats

A SWEATER COAT MAKES A WARM FRIEND.

At Grafton's there are hundreds to choose from, in V neck and shawl collar styles. Wide range of plain and combination colors, at less than cost of production. $5.00 values for.....

$3.95

TWO BRITISH PLAYERS SCORE CENTURIES

Scrip Books Make an Ideal Xmas Gift
ASK THE CASHIER

LAST TIME TO-NIGHT
JOHN GILBERT
in "FOUR WALLS"

Capitol Entertainment

THURSDAY—FRIDAY—SATURDAY
The Sweetest Love Story of the Year!

CHARLIE CHASE in "THE BOOSTER"

Special Christmas Matinee
SATURDAY MORNING AT 10 O'CLOCK
Bring No Money—Just Potatoes or Apples—Which Will Be Donated to the Children's Shelter and St. Vincent's Orphanage
Send the Kiddies Well Supplied
Special Program for This Performance
Candies for Everyone

OUR NEW YEAR'S MIDNIGHT FROLIC—Don't Forget It

NEW LEAGUE IS FORMED

Four Teams Entered in Senior Inter-Alley Bowling League.

UNDER C.B.A. RULES.

After a lapse of one year since its birth, the Senior Inter-Alley Bowling League are again beginning activities, with an entry from each of the four local alleys—Y.M.C.A., K. of C., Water Street and the Duffus Recreation Academy. The games will be played at each of the alleys in turn and a double schedule run, beginning Jan. 8, 1929.

The fact that there is only one entry from each club only tends to emphasize the fact that every player will be a top-notcher and followers of bowling can look forward to some consistent and outstanding performing on the alleys.

As far as possible the C.B.A. rules will be adhered to and a team is to consist of 8 men.

The W. H. Bradburn trophy which at present is at the Y.M.C.A., having been won by H. H. Graham and his heavy hitters two years ago after a very successful season, will again go to the winners of this League. Steve Elliot, Vince Fitzgerald and Jim Fay who are picking the teams from their respective clubs all feel certain that this season promises keener competition and more clever playing than ever before due to the fact that bowling has at last established itself as one of the major pastimes in this city during the winter months.

Any information with regards to this League may be obtained from Hector McLeod, YM.C.A., George street.

DISCRIMINATION IS THE BETTER PART OF TRAVEL

To travel in a distinguished manner across the continent is the wish always of discriminating travellers, and if your journey ends in California or along the Pacific Coast, ask nearest agent of the Canadian Pacific Railway to map out your itinerary so that you will receive the full quota of scenery. A winter in California will give you an album of memories. Pleasant memories of a fascintating country possessing a virtual infinity of charm. Grand Mountains stretching into the sea, crescent shaped beaches that are always gold except when the moon turns them silver, and such fruit that only California knows. The daily play consists of golf, polo, tennis, yachting, fishing, even flying. Dancing is for the moonlight nights. The more serious sports include hunting, but you can also be as lazy as you wish.

Full information, etc, from nearest Canadian Pacific Agent.

7d-11, 14, 19, 21, 24, 27, 28.

SHOP LEAGUE HOCKEY RULES

Closing Date Set at December 26th For Entering Teams.

TEAM IN CITY LEAGUE.

The second meeting for the purpose of promoting hockey and organizing a shop league in the works of the Canadian General Electric Co., was held on Tuesday, Dec. 18, in the Laboratory lecture room, after 5 o'clock. The main object of this gathering was to ascertain how many teams were intending to enter the shop league and to decide on a suitable set of rules.

After routine business was disposed of, S. J. Hayes, president, submitted a set of rules which the executive had drawn up at a meeting held last week. These rules with a few minor changes met with the approval of the delegates from the various departments.

A motion that one senior team to represent the C.G.E. works be entered in the city league, was carried, and Jack Killoran was elected manager of this team with power to appoint a suitable coach as he sees fit.

The following are the rules for the C. G. E. Shop Hockey League. In general this league will follow O.H.A. rules except in so far as they conflict with the conditions stated below.

A team shall consist of not less than 9 nor more than 12 signed players. The maximum number of substitute players to be used in one game is 4—that is, a team must not use more than 10 players in any one game.

All players must be members of the Peterborough Works Social and Athletic Club.

After participating in two league games a player cannot be transferred from one team to another. All transfers must be submitted to the executive for approval.

Players forming any team are to be selected from one department; however when extra players are required to complete a team they may be signed up providing the arrangement has the sanction of the executive.

Referees and chief timekeeper will be appointed by the executive. Each team must also provide a timekeeper.

The executive shall decide upon and make all arrangements for the play-offs.

All protests must be submitted in writing to the executive within 24 hours of the time of the game and all technicalities arising during the course of the season will be handled by the executive.

To date ten teams have signified their intention of entering the shop league. To give the remainder of the departments time to organize the closing date for accepting entries has been set for December 26th, when it is hoped that at least five more teams will have responded.

VETERINARY.
DR. W. F. McELROY, Vet. Sur. Office and Residence, 290 Charlotte street, Charibond Building, Peterborough. 'Phone 1623J.

AUSTRALIANS RUN UP SCORE IN DAY'S PLAY

Face Task of Piling Up More Runs Than English Team in Second.

MAKE 339 RUNS.

Woodfull and Henry Take Complete Control of the English Bowling.

SYDNEY, Australia, Dec. 19 (Canadian Press Cable, via Reuter's).—The Australians, batting in their second innings of the second test match, scored all but 44 to the 344 runs necessary to prevent a first innings defeat. Australia to-day made 339 runs for the loss of four batters and, with but five wickets to fall, face the task of piling up more runs than the entire English team can make in its second innings.

Woodful and Hendry took complete control of the English bowling today, and both scored centuries, Woodfull reaching 111 and Hendry 112. Kippax's wicket fell for 10 and Richardson was out for nothing. Ryder, Australia's captain, with 77 runs, and Nothling with 20, were batting when stumps were drawn.

England, First Innings	636
Australia, First Innings	253
Australia, Second Innings	
Richardson, c Hendren, b Tate	0
Woodful, run out	111
Hendry, lbw Larwood	112
Kippax, lbw Tate	10
Ryder, not out	77
Nothling, not out	20
Extras	9
Total for 4 wickets	339

Ponsford (retired hurt), Oldfield, Grimmett, Black, Ironmonger, to bat.

THEATRES

AT THE CAPITOL.

FOR THE LAST HALF OF THIS WEEK THE CAPITOL OFFERS RICHARD, BARTHELMESS, IN "OUT OF THE RUINS" SIR PHILIP GIBB'S DRAMATIC ROMANCE, AND CHARLIE CHASE IN "THE BOOSTER"

Speaking of screen lovers—there are Richard Barthelmess and Marion Nixon to be considered when the palm is awarded.

Barthelmess, who has had many cinema love affairs in the past with blondes and brunettes and auburn haired beauties—seems to have found his ideal leading lady in Marian Nixon at the Capitol Thursday, Friday and Saturday, where the popular First National star is appearing in "Out of the Ruins."

"Out of the Ruins" is a story of France prior to and after the close of the World War. But first of all it is a love story, a sweet, appealing romance of a boy and a girl and probably in all screenland, no two artists could be found who could portray the young couple in this tender love story better than Barthelmess and Miss Nixon.

Always the consummate actor, Barthelmess is appearing and genuine in the character of Lieut. Pierre Dumont of the French Army. He brings to that role all the sincere and boyish enthusiasm that Sir Philip Gibbs, author of the original story, gave to Pierre. Barthelmess has often been known as the typical American boy of the screen. In "Out of the Ruins" he demonstrated that he may be the typical French boy as well—or any other nationality. At knows no nationalities, and this gifted actor has demonstrated this on more than one occasion.

Miss Nixon is quite the most charming and lovely young woman we have seen in Barthelmess' screen embrace. Their love scenes are skillfully directed and cleverly acted. They are never overdone and always satisfying. We again repeat that, as screen lover, Mr. Barthelmess and Miss Nixon will make the other favorites of films look to their laurels.

AT THE REGENT.

McCOY'S NEWEST A GREAT PICTURE

"Spoilers of the West" Replete With Action, Charm and Romance

One of the best Western films brought to the screen during the last year is "Spoilers of the West" Tim McCoy's new Western melodrama which Metro-Goldwyn-Mayer is presenting this week at the Regent Theatre, beginning Thursday.

The picture is replete with action, vividly colored and contains a charming love romance such as is seldom seen in a picture of this character.

There is no doubt that McCoy, who came to the screen only little more than a year ago, does his best work in this picture, not only as a soldier and stunt rider but as a lover.

Marjorie Daw, who appears with him in the featured feminine lead, is an old trouper as far as years of service in films go, but still as winsome and charming a young lady as when she was being featured a few years back by Marshall Neilan.

To McCoy must be given the credit of using real Indians and soldiers in his production, thereby having types which cannot well be imitated by professional actors.

Years ago this actor became a "blood brother" of the Araphahos and it is interesting to watch the indians as they appear with him on the screen. They seem to work a great deal more naturally then they would if associated with white men whom they had never known.

The story of "Spoilers of the West" has to do with the historic Laramie treaty which gave to the Indians thousands of square miles of rich hunting grounds, coveted, and later invaded, by white trappers and settlers.

It was this treaty which later caused much bloodshed between the whites and red men when the government was unable to keep off trespassing emigrants from the Indians' preserves.

William Fairbanks, formerly a Western star in his own right, does a good bit of work as the villainous brother of Miss Daw, and Chief Big Tree plays the role of Red Cloud to perfection.

The picture was directed by W. S. Van Dyke.

COMPETE IN BADMINTON CHAMPIONSHIPS

In the finals of the Toronto city and district badminton championships, A. B Massey of Carlton Club won the men's singles; A. B. Massey and P. A. Wisner won the men's doubles, and Miss B. McCrae and A. B. Massey won the mixed doubles. Mr. Massey is shown in photograph No. 1, and Mr. Wisner in photograph No. 5. Other prominent players in the tournament were: (2) Harry Sedgewick; (3) Mrs. Gooderham and Mrs. W. J. Baxter; (4) Mr. Andrews, defeated finalist in the men's doubles. These players will figure prominently in the Canadian championships, to be held later this season.

VIEWS ON SPORT

All entries must be in to the City League executive on or before Thursday night when the schedule will be drawn up.

W. R. Breyfogle has presented the City Hockey League with a large silver cup, which will be put up for competition in the senior series. The executive have named it "The Breyfogle Cup" and, it is such a splendid trophy that, they have ruled that it will always remain the property of the League no matter how many years consecutively it may be won by the same club. The executive has also a cup of its own, which becomes the permanent property of any club winning it three years. Two clubs, the C.G.E. and the Delaval each have a claim on the latter cup.

* * * * * * *

The executive are now hoping to secure a cup for the Junior group.

* * * * * * *

Hockey fans may expect to see fast hockey in the City League games this year, since, after a lengthy discussion, it was decided that two Intermediate O.H.A. may be included on the line-up of each team. This will have the effect of speeding up the games and give the less experienced players a chance to learn some of the tricks from the O.H.A. team mates. The games will all be played on the Brock Street Rink; the clubs are enrolling all the best players; the teams are pretty evenly matched; and all these indicate that the brand of hockey will be good.

* * * * * * *

C. C. "Cash and Carry" Pyle has announced his second International trans-continental foot race, New York to the Pacific Coast; the long distant hikers to leave New York March 31. Last year Pyle's Bunion Derby did the distance, 3,422.3 miles in 84 days. There were 199 starters and 55 finishers; Philip Granville of Hamilton, finished third.

* * * * * * *

The "flu" epidemic is reducing the playing strength of a number of the hockey teams in Toronto, several being three and four men short on account of illness. All the players on the Maple Leafs were inoculated on Saturday night.

* * * * * * *

The Americans, the wonder team of the N.H.L. took a firmer grip on the league leadership last night by defeating the Pittsburg Pirates; this is the fifth victory in a row. The Leafs, by the victory of the Canadiens and Maroons, slip to the bottom of the Canadian group, one point behind the two Montreal teams.

* * * * * * *

American League batting averages made public this week show that Cobb, veteran and leader of them all is still batting well over .300. Ty has seen twenty-two years of major league service and every season has batted over .300 and sometimes above the .400 mark. This year in 95 games he hit .328.

Bowling Alley Gossip

By Pin Boy

MANUFACTURERS' LEAGUE

The Ackerman Bowlers cleared the way to a clean victory by some skilful swerving on the Duffus Alleys, blanking the Mercnants Press in every game. The Printers, nevertheless, gave the Harnessmakers a good run for their money, losing the last game by one solitary pin. F. Saunders climbed to the top in this engagement with a high single of 246 and high trio 584.

Canadian Woollens hit the Canadian Packers hard, administering the whitewash liberally to take 8 points. Ed. Vinette zipped along like a big leaguer, piling up the outstanding score of 663 and 263 single. He was given plenty of assistance by Cridland, Hillman and Robertson who ran high scores in the second game totalling 1206 pins.

Shutouts seemed to be the order of the day in this league, as Fitzgerald and Co. duplicated the feat of the Woollens and Ackermans by trouncing the Ontario Marble Co. in every game. T. Ferguson was the high man for the winners, with a trio totaling 654, while R. Shadgett, his teammate, occupied the cellar position with 468.

The C.G.E. team staged the heaviest hitting spree of the night with game totals of 1042, 1257, 1041, for a total pinnage of 3340, blanking the pin topplers from the Raybestos for a 8-point win. The following shows the high totals reached by the winners:

L. Calladine	.217	252	225—	694
B. Weese	.201	253	215—	669
W. McGrath	.178	335	231—	744
R. Evans	.224	236	214—	674
E. Williams	.222	181	156—	559
	1042	1257	1041—	3340

The Peterborough Canoe Company turned the tables on Stock's Bread, taking 6 out of 8 points. Taylor, for the Paddle Makers, took high single with 226, but failed to reach H. Gray's total of 571 for high three.

WESTWARD HO!

All good Canadians realize that Canada is a country to be proud of, but how many however, have tried to visualize the remarkable variety and vastness of this far-flung Dominion? It is only through travel that the immensity and outstanding natural beauty of our great heritage is realized. Travelling westward to the Pacific Coast we pass mighty rushing rivers innumerable lakes and dense lumbering regions thence across the wide prairies and through the magnificent Rockies a reviation of peerless scenic grandeur—then Vancouver and Victoria, those gems of the North Pacific, where the warm Pacific winds made year round golf possible.

Travel facilities are of the best. Every day the year round "The Vancouver Express" widely known Canadian Pacific transcontinental train, leaves Toronto at 9.00 p.m., making the through trip to Vancouver in 4 days. Schedule provides for good connections to all western points and any Canadian Pacific agent will gladly arrange for reservations and tickets on request.

8d-Nov. 20,23,28, Dec. 4,10,19,26,29

READ THE WANT ADS.

REGENT - LAST CHANCE TO SEE
"The News Parade"
Romance, thrills, and adventures of a Newsreel Cameraman.
COMEDY - Regent Orchestra - FOX NEWS
THURSDAY : FRIDAY : SATURDAY
"SPOILERS OF THE WEST"
Starring TIM McCOY.
The outlaw he had been sent to capture—a pretty girl! She gives him the slip and takes his heart along—in a film that'll make you dance with excitement.

COMMUNIST TOLD TO LEAVE COUNTRY

Department of Immigration Takes Steps To Deal With Agitator.

OTTAWA, Dec. 19.— The Department of Immigration, following a board of inquiry at Timmins, has ordered that Joseph Gilbert, alias Simtnoff, must leave the country. Simtnoff is a communist agitator who entered the country as a visitor and then settled down here contrary to the provisions of the Immigration Act. He carried on his propaganda from Cape Breton to British Columbia. The statement made at a meeting in Detroit that the Canadian Labor Defence League had interceded with the Prime Minister and got Siminoff off is officially denied. No cabinet minister or member of parliament has made representations on Siminoff's behalf, it was stated at the department yesterday.

What Woman Would Not Love a Gift From Elizabeth Arden?

Elizabeth Arden's famous Venetian Toilet Preparations—Creams, Powders and Tonics—which make a woman lovely, will make her happy, too, on Christmas Day! There is an Elizabeth Arden gift for every woman on your Christmas list.

Bath Salts, assorted	$2.30	Lipstick	$1.25
Double Compacts	$3.20	Skin Food	$1.25, $2.30, $3.45
Face Powder	$2.30, $3.80	Vanishing Cream	$1.25, $2.55
Talcum	$1.25	Skin Tonic	$1.25, $3.00
Cleansing Cream	$1.25, $2.55, $3.80	Soap	35c, 75c

Giles Drug Store
GEORGE ST. (Opp. Grafton's) Phone 2160

FREE! FREE!

400 PKGS. PURE GOLD TAPIOCA AND CHOCOLATE FREE

With every Purchase of One Half-Pound Package of our Special Blend Tea at 38c per half pound, we will give Free, One Regular Size 10c Package of Pure Gold Quick Tapioca or Chocolate, while the 400 packages last. Get yours early.

Finest Quality Red Emperor Grapes—Large Fancy Clusters, 2 Lbs.	25c
Fancy Turkish Table Figs	20c and 25c
Malaga Table Raisins, 1 Lb. Fancy Package	35c
Apex Cranberry Jelly, 11-oz. Jar	30c
Apex Crabapple Jelly, 11-oz. Jar	25c
Apex Red and Black Currant Jelly, 11-oz. Jar	25c
Apex Grape or Quince Jelly, 11-oz. Jar,	30c
Apex Preserved Ginger, 11-oz. Jar	50c

CHICKENS, DUCKS, GEESE, TURKEYS
We have arranged for a large supply of Poultry at very reasonable prices. We know we can satisfy you in this line. Get our prices for Quality Birds.

CHRISTMAS TREES
A big lot to choose from now. Better order yours early.

CHRISTMAS CANDIES
We have a big range of different varieties to choose from, and as usual at bottom prices.

FOR THE LAST MINUTE CAKE OR PUDDING

Locally Re-cleaned Currants, 2 Lbs.	35c
Lemon and Orange Peel, Lb.	22c
New Bright Hallowi Dates, 2 Lbs.	23c
Thompson's Seedless Raisins, 2 Lbs.	19c
Drained Cherries, Lb.	50c
Sweet Apple Cider, Gallon	60c

SPECIAL NOTICE
OUR STORES WILL BE OPEN TO-NIGHT AND EVERY NIGHT TILL CHRISTMAS — and we invite Shoppers to take advantage of Evening Buying, if possible.

FITZPATRICK & GERAGHTY
SERVICE MARKETS
George and Dublin 506 43 Hunter, East City, 785 Charlotte and Park 491-492
Aylmer and Hunter 317 Rubidge and Dalhousie 481-3228

ANNUAL BAZAAR IS BIG SUCCESS

Keith Barnard, Representative to Boys' Parliament, Entertains Tuxis Groups.

BUFFET LUNCHEON

BAILIEBORO, Dec. 18.—(Examiner Correspondence).—A bazaar and concert was held on Friday evening by the ladies of the Anglican church.

The program commenced at eight o'clock in the basement of the church. It was an excellent one, consisting of a short play staged by the ladies, solos by Mrs. Will Tunney and Mrs. F. Waterman; drills by the intermediate girls, and piano solos by Mrs. Allen.

At the conclusion of the program a dainty buffet luncheon was served to the audience, after which the dainty aprons, etc., were offered for sale.

An interesting feature of the program was the selling of a handsome quilt. W. W. Brown was the auctioneer and the quilt sold for about Six Dollars and a half.

Boys Entertained

Keith Barnard entertained about forty of the local tuxis boys at his home on Friday evening.

During the evening the National anthem was sung as a prayer for the recovery of His Majesty King George.

Mr. Barnard also addressed the boys, thanking them for their support and loyality to their candidate during the recent election campaign in East Durham and stating he was always at their service, willing and anxious to do all in his power to build the tuxis boys movement in this constituency to a higher standard.

The evening was pleasantly spent in playing games and in music.

Lunch was served at eleven o'clock after which the boys took their departure to their respective homes.

Among those present were: A. Deyell, A. Brown, H. Dean, R. and F. Barnard, A. Dawson, R. and A. Dawson, S. Greenaway, D. Davidson, Fred Ough, and Bruce Curtis, of Port Hope; H. Chambers, J. Smith, A. Bateman, M. Henry, C. Harper, S. and M. Johnston, J. Ackison, J. and F. Barnard, E. Earnshaw, K. Lang, M. Wood.

Before taking their departure, the Pretor, Archie Deyell moved a hearty vote of thanks to Mr. Barnard for the evening's entertainment. After singing "For he's a jolly good fellow" the pleasant evening was brought to a close.

Personals

Mr. Meridith Perrin is holidaying at the home of his parents, Mr. and Mrs. B. Perrin.

During the next week public school concerts in the vicinity will be the order of the day. Santa Claus will have a busy week visiting various schools.

Mr. and Mrs. Frank Dawson and baby daughter, of Lakefield, were the guests on Sunday of Mr. and Mrs. George Eagleson.

Messrs. W. Parsons and C. Wicks have recently installed radios.

Mr. and Mrs. W. E. Thompson and son Billie, were guests on Sunday at the home of Mr. and Mrs. W. Barnard.

SOUVENIR BOOK

AN OPPORTUNITY OF A LIFETIME. Get a copy of Souvenir Book, "Peterborough's Contribution to Canada's Diamond Jubilee." It is full of actual scenes of the Parade and Pageant. On sale at Examiner's South Store at 75c each, with mailing envelope. dtf-2249

INSTITUTE MEETING.

Omemee Branch Discuss Reports of Committee For Month.

(Examiner Correspondence)

OMEMEE, Dec. 19.—Mrs. J. J. Nichols opened her home on Wednesday evening to the Women's Institute for their regular meeting. Mrs. J. Widdis, president of the Institute presided and opened the meeting with the Institute Ode and the repetition of the Lord's Prayer. Following the report of the secretary, Mrs. H. McGinness, the gathering was favored with a gramaphone selection. In response to the roll call a number of the members read Christmas poems and stories while others gave appropriate verses and recipes.

The committees previously appointed to look into the matter of the swimming pool and school nurse were heard after which both subjects were thoroughly discussed and will be finally decided on at the January meeting.

Mrs. R. J. Cornwall and Mrs. H. McGinness, delegates to the Women's Institute Convention in Toronto in November, gave excellent reports.

A most interesting item on the program was the reading of a well-worded address by the president, Mrs. Widdis to Mrs. Russell Brooks and Mrs. (Dr.) McPhee, the former being presented with a pyrex pie plate set in silver and the latter a pretty silver cake basket, both ladies being active workers in the society.

At the close of the meeting the hostess served lunch and a social time was enjoyed.

The January meeting will be held at the home of Mrs. D. Rae on Wednesday evening, January 9.

MONYPENNY FINE SHIRTS

The Shirts that At All Ways—Always

A new standard of Shirt Values that challenges comparison in fit, style and all measurements.

MADE BY MONYPENNY BROS. LIMITED TORONTO CANADA

Sold by All Good Haberdashers!

TILLIE THE TOILER — By Russ Westover

BRINGING UP FATHER — By George McManus

OLIVER'S ADVENTURES — By Gus Mager

BOBO BAXTER — By Rube Goldberg

THE CLANCY KIDS — By Percy L. Crosby

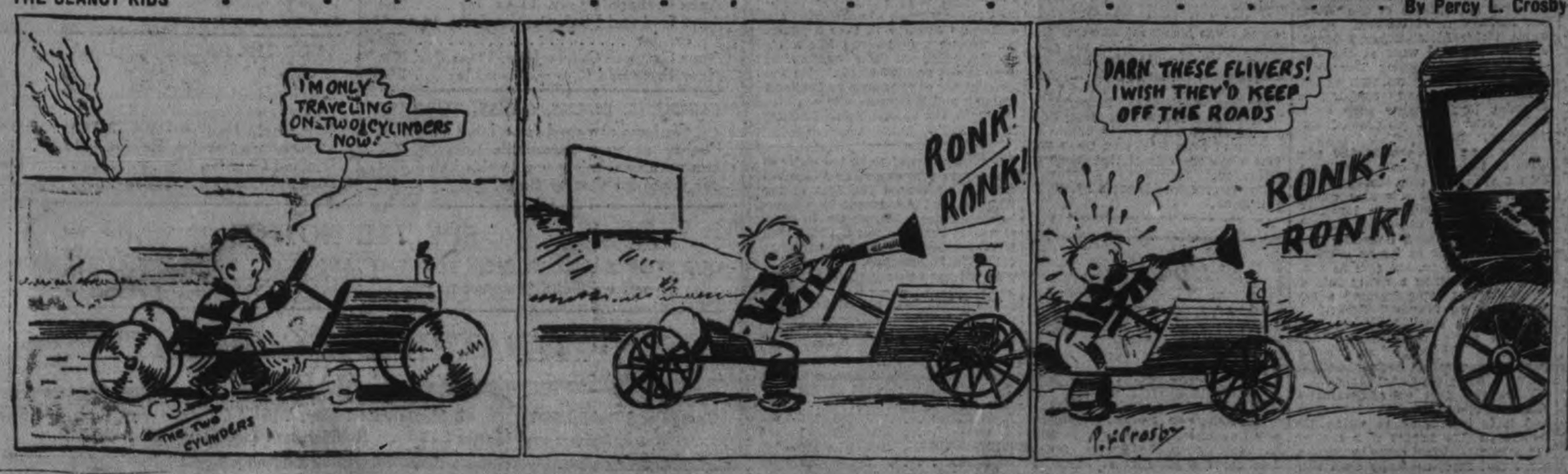

SERIOUS FIRE IS NARROWLY AVERTED

Volunteers Extinguish Blaze When Match Is Dropped in Gasoline Pool.

(Examiner Correspondence)

LAKEFIELD, Dec. 19. — When someone carelessley dropped a match into a tiny pool of gasoline spilled at one of the tanks at Leonard's Hardware Store on Friday afternoon between 2.30 and 3 o'clock, something was started which threatened serious results. A general alarm was sent in and the brigade promptly responded but the efforts made simultaneously with the sending in of the alarm had already extinguished the rather wicked looking blaze. For a few minutes there was plenty of excitement on the main street and a goodly crowd assembled. Carelessness in dropping matches has been the cause of much property loss and on Friday, a valuable block of buildings was seriously menaced.

This was the second call the brigade had last week as they received a call to Warsaw on Monday night and received permission from the Reeve to respond when a second message from Warsaw cancelled the call as the Peterborough brigade was on the way.

The two brigades were called and permission was given for both to go but when Peterborough could go, the call to Lakefield was cancelled just in time to keep the Lakefield brigade from making the trip.

CHRISTMAS CONCERT HELD AT HAVELOCK

Good Musical Program Given by Male Quartette and Symphony Orchestra.

(Examiner Correspondence.)

HAVELOCK, Dec. 18. — The Belmont Hall was filled to capacity on Friday evening when the Prepeveau school held their annual Christmas concert when a splendid program consisting of dialegues, recitations, choruses saxaphone solos, piano solos and numbers by the Havelock Male Quartette and Symphony Orchestra was given, the Rev. P. C. Howard of Havelock acting as chairman. During the evening a drawing conducted by Mr. R. Bonney, of Havelock, was held under the auspices of the Belmont Women's Institute for a three-story Christmas cake, Mrs. Irvin Deline being the winner. The Institute realized the sum of $60.50 from the sale of tickets for the drawing. The proceeds for the concert amounted to $60.

Concert and Social Held.

A very successful Christmas concert and box social was held in the Rush Point school on Friday evening. D. Petherick occupied the chair for a program of songs, dialogues, recitations, choruses, etc. At the conclusion of the program the boxes were auctioned by Isaac Anderson, of Round Lake and the prices realized ranged from 50 cents to $2.80 each. The proceeds for the evening amounted to about forty-five dollars.

Jean Riddick Silk Shop

412½ George St.

Christmas Gifts

FOR

THE BABY, BOYS, GIRLS, AND GROWN-UPS

Soft Woollies, Warm Underwear, Silk and Wool Stockings, Silk Lingerie, Men's Silk and Cashmere Sox For All Ages From

25C, 50C, 75C, $1.00, $2.00 and up

Big Choice in Values and Styles

You will find many things in the Classified Ads. of The Examiner.

OLD HOME WEEK

June 29th to July 7th

OBJECTIVES OF CITIZENS:

(1) To bring back every person who was born or lived in Peterborough City and County, with their families.

(2) To supply entertainment that will revive the pride of these people in Peterborough and send them out to carry the fame of this district to all Canada and United States.

With these objects in view, readers are requested to supply on this coupon the names and addresses of Peterborough City and County old boys and girls, so that the Civic Old Home Week Committee can write invitations to them. The coupon to be returned to F. H. Dobbin, General Secretary, City Hall Building, Peterborough, will give the desired information.

TO THE CIVIC OLD HOME WEEK COMMITTEE:

The following is information about a former resident of the City or County of Peterborough:

Name of Old Boy or Girl .....

Address .....

Name Supplied by .....

Address .....

Other Information .....

.....

.....

d tf

HOUSEWIVES

WHO NEED New Domestic Help

Know the CLASSIFIED ADS

'PHONE 1600

We Will Send For Your Copy.
RATES IF CHARGED
1c per Word or Figure Each Insertion
RATES IF PREPAID
1½c per Word or Figure Each Insertion.

a For Sale—General

CHRISTMAS TREES FOR SALE. 'Phone 1268F. 6d-12,13,14,18,19,20-4564A

SIX-TUBE RADIO FOR SALE, cheap 'Phone 802. Evenings 3280. 3d-144-4761A

OAK CABINET PHONOGRAPH, with 12 Records, almost new. Apply Evenings, 477½ Bolivar, or 'phone 2464W. 3d-144-4739A

PAIR BOOTS AND SKATES, SIZE 4. Apply 385 Park Street, 'Phone 1650J. 3d-146-4817A

A REAL CHRISTMAS PRESENT — cheap—One Used Conn C Melody Saxophone also a Course of Self-instructing Music. Apply 364 Mark Street. 3d-144-4753A

BEATTY WASHER, SLIGHTLY USED and in good condition, to be sold cheap, 'Phone 3245. 3d-146-4798A

CANARIES, GUARANTEED GOOD Singers. Apply 63 Morrow. 3d-146-4799A

ONE PAIR BOY'S HOCKEY SKATES and Boots, size 5; cheap. Apply 542 Bethune. 3d-146-4800A

CENTURY ELECTRIC MOTOR, TWO horse-power. 'Phone 2558F. 3d-146-4802A

ANYONE WISHING TO PURCHASE medium-priced Silver Fox Stole for Christmas Gift, 'phone 2316. 3d-146-4646A

400 GRAFTON TICKETS; WILL SELL cheap. Apply 614 Downie Street. 2d-145-4808A

THOROUGHBRED FOX TERRIER Dog. Apply 231 King Street, or 'phone 503J. 4d-147-4539A

MAN'S COONSKIN COAT; WORN very little like; new. Apply 231 King Street. 'Phone 503J. 4d-147-4810A

CHRISTMAS TREES, 303 SIMCOE Street, opposite Lock Works. Call and select your Tree. We deliver. Tel. 1646W. 2d-145-4814A

LARGE DOLL CARRIAGE, 2 SETS White Thibet Furs. 57 Olive Avenue. 1d-144-4792A

DRY MIXED SLABS, $3.75; DRY Hemlock, $3.50. Apply A. Deal, 1933W. 6d-145-4704A

CANARIES FOR SALE — FINGERS and Hens. Montreal House. 12d-139-4681A

BIG ART GARLAND COAL HEATER or will exchange for good Wood Cook Stove. Apply James Hatherley, R. R. No. 3, Peterborough. 3d-144-4743A

TWO COCKER SPANIEL PUPS (Male), 8 months old; registered; reasonable. 298 Monaghan Road. 3d-144-4746A

GOOD RECORDS, 5 FOR $1; EXTENsion Tables, $8 up; Kitchen Tables, $3 up; 3-Burner Gas Stove, Large Quebec Heater, Beds, Dressers, Toilet Sets, Rockers, Sideboards, Chairs, Tubs, Dishes, etc. Records Exchanged, Ten Cents. Apply 59 Aylmer (near Perry). 3d-144-4748A

THOROUGHBRED SMOOTH-HAIRED Fox Terrier Dog, off prize stock, pedigree. 270 Rogers. 3d-144-4733A

CHINCHILLA RABBITS, 4 BUCKS and 2 Does; unrelated to any strain throughout this district. Also 1 American-Blue Buck. Cliffmuir Poultry Farm. 'Phone 284. 3d-144-4760A

WOOD, COAL, COKE — ALL KINDS No. 1 Fuel at current prices. Thompson's, 'Phone 2260. 12d-150-4671A

CHRISTMAS PARCELS WRAPPED in fancy tinfoil will present a wonderful impression. This is for sale at The Examiner Office at 5c a sheet. dtf.

ALL KINDS CAR PARTS. GEORGE Martin, Monaghan Road. 'Phone 2170. 78d-155-3634A

TWO PAIR SATIN SHOES, SIZES 2½ and 3; One Pair Brown Strap Shoes, size 3. 'Phone 1325M. 3d-145-4788A

BOSTON MALE PUPS; PRICE REAsonable. 'Phone 1504F. 3d-145-4789A

SEA GULL, SUITABLE BOY OR Girl. 'Phone 3207W. 3d-145-4766A

GREY REED STROLLER AND HIGH Chair, Pair of Girl's Zippers, size 2. Apply 186 Park South. 3d-145-4765A

RANGE, WITH WARMING CLOSET and Reservoir, good condition — $10.00. Apply 403½ London. 3d-145-4767A

EDISON AMBEROLA CYLINDER Phonograph, with 100 Records; a bargain. Apply 417 Dublin Street. 'Phone 1733J. 3d-145-4778A

COLLIE DOG, 1½ YEARS OLD; well trained. Apply 576 Harvey. 'Phone 1185W. 3d-144-4779A

TWO CONGOLEUM RUGS, BEDCouch, nearly new; half-price. 'Phone 3127. 3d-145-4785A

GOOD MIXED SLABS, $3.50 A LARGE Team Load; Hardwood, $6. Purdy Lumber Co. 'Phone 650. 6d-148-4633A

STORM WINDOWS.

STORM WINDOWS COST LITTLE, make cold rooms livable. Pay their cost in fuel saved. Write for prices. Halliday, 17 Halliday Building, Hamilton. 4d-19,21,24,26-4526

FOR WEDDINGS

ANNOUNCEMENTS, INVITATIONS, Cakes Boxes and Cards, Acknowledgment of Gifts, etc. For sale at Examiner South Store. dtf-2290

b For Rent—Houses and Apartments

SMALL APARTMENT FULL BATH. room; also Garage for Rent. 'Phone 1462. 3d-144-4754B

STEAM-HEATED APARTMENT FOR Rent, central. Apply 299 George Street. 3d-146-4795B

STEAM - HEATED APARTMENT. Furnished, Unfurnished; also Garages. 'Phone 2026W. 3d-145-4794B

TWO OUTSIDE OFFICES IN BANK of Toronto building; heated. Apply Bank of Toronto. dtf-1529C

SIX-ROOMED BRICK HOUSE, CORner Frank and High. 'Phone 587W. 2d-145-4772B

THREE ROOMS, PARTLY FURNISHed. Apply 345 Rubidge Street. 3d-145-4784B

HEATED APARTMENT IN BANK OF Commerce Building. All conveniences. Apply 437 George Street. dtf-B

FIVE-ROOM APARTMENT, EVERY convenience; all hardwood floors; residential. 'Phone 751. 4d-147-4805B

SIX-ROOMED COTTAGE, ALL CONveniences; newly decorated; block from Y.M.C.A.—$26. 'Phone 2396J Evenings. 3d-146-4812B

c For Rent—General

COSY, BRIGHT APARTMENT. 'Phone 2142M. 3d-145-4791C

FURNISHED ROOM, FIREPLACE; Board if desired. 'Phone 2168W. 3d-145-4790C

COMFORTABLE ROOMS, DAY OR Week. Peterborough Annex, 119 Hunter Street. 6d-146-4734C

IDEAL ROOMS FOR YOUNG MEN in the Y.M.C.A. Dormitory, showers, reading room privileges. 12d-144-4431C

FURNISHED LIGHT HOUSEKEEPing Rooms, central; Apartment preferred. Box 4797, Examiner. 3d-145-4797C

f Boarders Wanted

WANTED — BOARDERS, TWO OR Four Girls, $4 Week. 177 Bethune. 3d-144-4760F

BOARDERS WANTED; CENTRAL. Apply 305 Louis Street. 3d-146-4801F

g Help Wanted—Male

WANTED—A STRONG YOUNG MAN, Twenty years or under; good habits. Opportunity to learn a trade. Apply, stating what previous working experience, to Box 1690, Examiner Office. 3d-144-G

LOCOMOTIVE PATTERNMAKERS Wanted ;wages 75c hour. Apply Employment Service, 179½ Charlotte Street. 6d-149-4793G

YOU CAN EARN $10 TO $25 A WEEK in your spare time at home writing Showcards. No canvassing or soliciting We instruct you and supply you with work. Write today. The Methenitt Company, Ltd., 57 Dominion Building, Toronto. dtf

h Help Wanted—Female

UPSTAIRS GIRL. MONTGOMERY House. 3d-144-4745H

WANTED — AN EXPERIENCED Laundress. Apply in person to Nicholls Hospital. 3d-144-4618H

FOR PRACTICAL NURSE TO LOOK after patient and do Light Housework at Lakefield. Write 4771, Examiner. 3d-145-4771H

EXPERIENCED GENERAL, APPLY Box 4781, Examiner. 3d-146-4781H

GIRL FOR LIGHT HOUSEWORK, TO sleep at home. Apply Mrs. Turner, 573 Weller. 3d-145-4775H

i Employment Wanted

WANTED — BOARDERS (GENTLEmen). 356 Stewart. 'Phone 3229J. 3d-145-4772F

CARPENTERING, PAINTING, GENeral Repairs. 'Phone 2221J. 3d-145-1777J

k Business Opportunities

WATERPROOFING AND CAULKING Business in Peterborough. Capital required Forty Dollars. Annual earnings over Two Thousand. Must have car. G. Millsom, 116 Edith Drive, Toronto. 2d-15,19-4632K

m Lost

$10 AND $1. PLEASE LEAVE AT Examiner. Reward. 3d-144-4749M

BUMPER, ON GEORGE STREET, north of Hunter to Smith Streets, Smith Street East. 'Phone 2169. 3d-144-4612M

LADY'S WRIST WATCH, ON George or Charlotte Streets, Tuesday Evening. Valued as keepsake. 3d-146-4804M

BETWEEN BUCKHORN AND PETerborough, a Trailer Tailboard. Finder please 'phone No. 2. 3d-144-4755M

STARTING HANDLE OFF BUICK, between Monaghan Road and Aylmer. 'Phone 2141 or 558. 1d-144-4816M

THURSDAY, EAST OF PETERBOROugh, Large Black and Tan Hound, marked on tip of one ear. Finder notify Examiner. 3d-144-4637M

WHITE POMERANIAN PUP, WITHout collar. 'Phone 926F. Reward. 3d-145-4766M

HANDBAG, CONTAINING SUM OF Money, on Aylmer Street, Saturday Morning, by an elderly working woman. Finder please leave at 65 Orpington Road and receive reward. 2d-144-4763M

PURSE, WITH INITIALS "M.B.", containing small Sum of Money, in Teco or Grafton's Stores, or between. Reward. Leave at Examiner. 3d-145-4769M

BROWN KID GLOVE. 'PHONE 897W. 3d-144-4757M

n Found

YOUNG POLICE DOG, SHORT TAIL. Apply Secretary, Humane Society. 'Phone 2513. 3d-145-4540N

Live Stock For Sale.

FOR SALE—LITTLE BROWN DRIVing Mare, 6 years old, sired by Gene Todd. Weight 1,050. Apply James Hatherly, R. R. No. 3, Peterborough. 3d-144-4747O

COW, HALF JERSEY AND DURham, guaranteed due to freshen December 22. 'Phone 1398W, or apply George Kelly, north end of Water Street. 3d-146-4813O

MONEY LOANED ON CARS.

MONEY LOANED ON AUTOMOBILES (All dealings strictly confidential). Motor Loans & Discounts, Ltd.—Apply to our Solicitor, Emmett F. Sheehy. 'Phone 3188, Room 6, Bank of Commerce Bldg. 6d-147-4696

COMMON COLD GIVES START TO INFLUENZA, SAY DOCTORS

Exclusion of Pupils Suffering From Colds Proposed By Schools.

WORST IS OVER.

Precaution Still Urged To Prevent Recurrence and Spread of Epidemic.

TORONTO, Ont., Dec. 19 (Canadian Press).— That influenza epidemics seemed to have their origin in the common cold and that the Ontario Public Health Act should be amended to provide that pupils might be sent home from public schools when primary symptoms of cold were noticed, were among the findings and suggestions put forth by local officers of health of the Ontario Government and representatives of various medical associations which met to discuss the "flu" epidemic at the Parliament Buildings this morning.

Not only did the conference, called by Doctor W. J. Bell, Deputy Minister of Health, come to the conclusion that the outbreak of "flu" in the province was "widespread," but it was also urged that every precaution be urged on people to avoid the spreading of the disease.

Reports submitted to the meeting indicated that the outbreak was mild in character, and that with proper care being exercised there was little or no danger of complications of serious nature setting in.

Blames School Room

Dr. T. C. Routley, of the Canadian Red Cross, was the sponsor of the suggestion that all children should be sent home from school when found to be suffering from a cold, even in a mild form.

"I am sure that I can trace nearly every outbreak of any disease to some school room," stated Dr. Routley.

It was also urged that parents be requested to keep their children away from theatres and crowded stores until the epidemic had abated.

Dr. T. J. McNally, of London, stated that twenty per cent. of the school population of London was absent from their studies. The outbreak was mild in nature and was felt to be under reasonable control as long as the people took care of themselves.

Dr. P. J. Maloney stated that there were forty cases in the Ottawa General Hospital, while thirty-three per cent. of the pupils of the public school were away in addition to forty-two per cent. from the high schools. The Dominion Service reported twenty per cent. away from their desks. Only one death has been recorded.

"I feel that we have reached the peak and that the disease is now on the wane in Northern Ontario," stated Dr. W. E. George. He reported Parry Sound and Nipissing districts as fairly free of the disease, and that while the outbreak had been at its worst in Cobalt it was now on the decline.

Action of the various newspapers of the province in advising the people to refrain from panic and to take reasonable precautions met with the approval of the conference, it being pointed out much had been done to check the spread of the disease.

Suggestions put forth by the conference will receive the attention of the Government and will probably be embodied in literature being prepared for the purpose of educating the public in the treatment of the disease.

A feeling that the backbone of the epidemic had been broken was voiced by the conference.

Colleges Close

QUEBEC, Que., Dec. 19 (Canadian Press).—Two more classical colleges in the district of Quebec, the Quebec Seminary and the Rimouski Seminary, have followed the example of the Levis College and have closed their doors in advance of the usual closing time for the Christmas and New Year holidays as precautionary measures against the further spreading of the grippe among their students. While grippe is quite prevalent here it is of a non-serious variety.

Schools Ordered Closed.

BRANTFORD, Dec. 19 (Canadian Press).—Dr. W. L. Hutton, medical officer of health of this city, after consulting with Public School Inspector E. E. C. Kilmer, to-day ordered the public schools here closed at noon to-morrow.

There are 665 absentees out of 4,300 pupils, most of them because of flu.

Poultry For Sale.

POULTRY OF ALL KINDS WANTED. Special prices paid. H. F. Doig, 'phone 2097. 26d-154-4321P

FOR SALE — APRIL-HATCHED W. Leghorn Cockerels, selected breeders; sired by 253-309 Egg Males. Special price for prompt delivery. G. A. Brethen, Norwood. 5d-145-4736P

APRIL PULLETS, PLYMOUTH ROCK (about 45 Laying). Ira Dawson, Bailieboro. 3d-146-4806P

q Wanted

WANTED — KITCHEN HELP, AMerican Hotel. 3d-144-4740Q

MARRIED COUPLE DESIRE ROOM and Board in private family. Apply Box 4785, Examiner. 2d-145-4735Q

BABY CARRIAGE, IN GOOD CONDITion; state style and where it may be seen. Box 4735, Examiner. 3d-145-4735Q

RUBBER STAMPS

RUBBER STAMPS OF ALL KINDS Leave your order with The Examiner. If you can't call, 'phone or mail your copy and instructions. dtf-2249

ENGRAVING

CALLING CARDS, VISITING CARDS, Letterheads, Envelopes, etc. Your own plate used or one can be made. Prices upon application from The Peterborough Examiner Ltd. dtf-2248

s Used Cars For Sale

HALF-TON FORD TRUCK, COMmercial steel body, 1927 model; full balloon tires; excellent condition. 'Phone 2555F. 3d-146-4804S

FOR SALE OR EXCHANGE — A Master Six Light ¾-Ton Truck, as good as new; will sell or exchange for a Small Closed Car. Apply J. T. O'Connell, 136 Hunter Street W. Peterborough. 3d-146-4645S

t General Notice

STORM'S CARTAGE OF ALL KINDS. 'Phone 2919W. 6d-147-4741T

JUST A FEW DAYS LEFT IN WHICH to guess the Correct Number and win the beautiful Cushion given by Record Store, corner of Smith and Reid. 3d-146-4818T

PHONOGRAPH AND ORTHOPHONIC Repairs. Prompt attention. Word guaranteed. Work called for and delivered. T. Griffin, 146 Park Street (opposite C.G.E.). 'Phone 2163W, or Heintzman Hall, 'Phone 258. 3d-144-4755T

DEER HEADS AND OTHER SPECImens mounted. 156 London street 'Phone 878. 3d-146-4290T

CHRISTMAS SEALS AND TAGS, large size 10c package; small size, 5c package. For sale at Examiner Office. dtf

RULING

MACHINE-RULED FORMS OF ALL kinds, in all ruling colors, are neatly and promptly attended to at The Peterborough Examiner Ltd. Intricate forms our specialty.

BOOKBINDING

THE PETERBOROUGH EXAMINER Ltd. is equipped to handle all classes of bookbinding. Ask us for samples and prices. dtf-1248

MAYOR DENNE

(Continued from Page 1)

"I have seen the figures which, I have no doubt, are correct, and I therefore think it would be a good purchase," said he. "It should be a utility that the Peterborough Utilities Commission can take care of and in addition I think that there will be a possibility of cutting down the overhead, at present entailed in book-keeping and other relations with the Toronto office of the Hydro.

"One thing to be considered particularly, is the fact that a perpetual franchise over our city streets goes with the gas plant, and it might not be so satisfactory to have the franchise purchased along with the plant, by private company, by the city purchasing this utility, the franchise will be eliminated so far as outside interests are concerned.

Foresees Advantages

That there should be no opposition to public ownership, in this case, at any rate, was the opinion expressed by President James Dutton, of the Peterborough Chamber of Commerce, while discussing the proposed purchase by the city, of the Gas plant, from the Hydro Electric Power Commission. "In view of the fact that the city had an appraised value of the plant, and was able to make such an excellent bargain, to acquire the plant and all its properties for $335,000 I cannot see where it would not be a wise move on the part of Peterborough citizens" said Mr. Dutton.

In Good Condition

"The plant is in excellent condition, modernly equipped in every respect, so that there will be no great expenditure save for incidental upkeep for some time to come, while its capacity is such as will easily handle all demands made upon it by the city for many years. Besides, I think we should not lose sight of the fact that a large American company, in negotiating for its purchase, was prepared to pay a good deal more than $335,000.

Benefit Manufacturers

"Another thing which occurs to me" continued Mr. Dutton, "is that some manufacturers and others in Peterborough, have felt that the price of gas in this city has been rather high for manufacturing purposes, and in view of this fact, many of them have resorted to other expedients. While there is no indication of reduced prices immediately, in the event of the city purchasing the gas plant, still, the reduction may be looked forward to as an eventuality.

"In summing it all up, we should not overlook the fact that the plant is showing such profits as will enable the city to redeem its bonds without any severe charge upon the people. That is a point worthy of consideration" he concluded.

Should Be Carried.

"I am much interested in the purchase by the city of the gas plant, mains, and what is contained in the price which has been obtained by Mayor Denne and his council," said ex-Mayor J. J. Turner, this morning, "and I submit that the by-law to purchase the plant should be carried by the citizens for these several reasons:

The price placed on the plant and equipment is a reasonable one.

The investment will carry itself and pay a profit to the citizens either in lower gas rates or through increased discount on present charges.

I believe water light and fuel (gas) should be supplied to the citizens at as near cost as possible, as being among the necessities of life

The gas plant is a municipal necessity which should be owned by the citizens with the result that when paid for by moneys which it will earn covering a period of years, it will belong to the city, whereas, if operated by someone else, we pay for it and in the end, the ownership is elsewhere. Such a proposition is not good business and as we have to pay for it we should own it and get the benefit. I trust there will be a large turn-out of voters to support the by-law to purchase the gas plant," concluded Mr. Turner.

City Should Control

"It is a natural monopoly which the city should control; I have been through the details and the price isn't excessive and the plant is paying its way with no reason to believe that it will not continue to do so." Thus Colonel Arthur Stevenson justified his opinion that Peterborough should purchase the gas plant from the Hydro Electric Power commission.

"We must own it or a private concern will, for it is a naturally profitable business that will grow with the city" he continued. "Of course, we might have a situation such as in Toronto, where the city controls it to some extent though the plant there is privately owned. But it would be a mistake to not purchase the local plant and thus run the risk of it getting out of our hand as has been the case with the water power."

"Do you think that the Peterborough Utilities Commission could handle it along with its present functions?" asked the reporter.

"Sure I do" was the unhesitating reply. "Why there is no need for a change at all. Let Harry Beal go on running it just as he has been. He's running it fine."

Colonel Stevenson went on to point out that the consumers in Peterborough are numerous though very few use the gas on a large scale. For this reason, there would be little danger of the city suffering in the event of any single subscriber ceasing to use the gas. He stated, in conclusion, that the assets of the plant are mostly visible, there being holders or containers of value almost equal to a third the purchase price.

UNITED STATES MAY RATIFY ANTI-WAR PACT--WITH 'BUTS'

Consents — But Treaty Must Not Abridge Right To Defend U. S.

COMMITTEE REPORTS.

Agrees—But U. S. Must Not Be Required To Act Against Offenders.

WASHINGTON, D.C., Dec. 19.—(Canadian Press)—The Kellogg Anti-War Treaty was presented formally to the Senate to-day by Chairman Borah of the foreign relations committee, which overwhelmingly approved it yesterday. At the same time the "interpretative" resolution of Senator Moses, Republican of New Hampshire, was reported from the committee "without recommendation."

In its final form the Moses resolution read:—

"Resolved, that the Senate of the United States declares that in advising and consenting to the Multilateral Treaty it does so with the understanding:—

"1—That the treaty does not impair or abridge the right of the United States to defend its territory or other vital interests in accordance with the traditional American policies.

"2—That the treaty imposes no obligation on the United States to resort to co-ercive or punitive measures against any offending nation.

"3—That the treaty does not obligate the United States to the conditions of any treaty to which the United States is not a party.

"4—The secretary of state is requested to forward a copy of this resolution to the representatives of the other powers."

Senator Borah presented the treaty and the resolution separately, first placing the pact before the senate.

Taking its place alongside the naval construction bill before the senate, the treaty to renounce war as an instrument of national policy, appeared th have little opportunity of getting up for discussion ahead of the cruiser measure or before the Christmas recess.

The resolution of Senator Moses, which he would have accompany the ratification of the treaty as a "clarifying" statement of America's position was modified to-day by its sponsors and the direct reference to the American Munroe Doctrine was eliminated.

The Weather

Meteorological Office, Toronto, Ont., Dec. 19.—Pressure is low over Northern Quebec and high over the southern and western portions of the continent. Rains has occurred in Nova Scotia and the weather has become more seasonable from Ontario westward with local snowfalls and somewhat lower temperatures.

Forecasts.

Lower Lakes and Georgian Bay.—Fresh westerly winds, mostly fair to-day and Thursday, a little colder to-night.

Northern Ontario. — North-west winds, cloudy and rather cold to-day and Thursday.

Ottawa and Upper St. Lawrence.—Fresh south-west, shifting to north-west winds, mostly fair to-day and Thursday, light local snowfalls and a little colder to-night.

Lower St. Lawrence—Fresh west to south-west winds, partly cloudy, light local snow. Thursday, westerly winds, mostly fair, stationary or lower temperature.

Gulf and North Shore.—Fresh to strong westerly winds, cloudy with light local snow to-night. Thursday, clearing, much the same temperature.

Superior.—Moderate north-west to west winds, partly cloudy to-day and Thursday, not much change in temperature.

Manitoba.—Westerly winds, mostly fair to-day and Thursday, not much change in temperature.

Alberta and Saskatchewan.—Moderate winds, fair to-day and Thursday, stationary or a little higher temperature.

PLANS MADE

(Continued from Page 1).

duced from £18.15.0 to £10 for migrants medically fit.

One hundred farm cottages to be built in Ontario for migrating families.

Farm distribution home already established in Ontario, near Guelph for training boys of 14 to 19 years, for farm work, before being distributed to farm homes chosen by the Ontario Government.

Loans of $2500 to establish them on farms of their own, to be provided for boys who after training at the above home and gaining experience on farms, save $500 by the time they have reached 21 years of age.

Assisted Passages.

Assisted passages to the extent of £3.15.0 for wives and adults, with free passage for children under 17 years of British migrants who came to Canada prior to June 6, 1928, whether head of family is settled on land or otherwise occupied, and "successfully settled in Canada."

Assisted passages of from £2 to £8 according to destination in Canada, for women household workers.

Passages assisted to same extent for families proceeding to work on land.

Free passage for boys under 19 accepted under any government scheme for juvenile farm workers, and for girls up to 17 years proceeding to suitable homes.

No assisted passages for single men but loans for approved agricultural workers by the British government. This applies only to those unable to pay the £10 fare themselves.

Completion of migration of 3,000 families extended to 1929, with 350 additional families to be settled under that scheme next year.

Increased facilities for training men in farm work to be established in the United Kingdom.

Kingdom for training women settlers Centres to be established in United in domestic work.

NOTICE OF REGISTRATION OF BY-LAW.

NOTICE IS HEREBY GIVEN, That a By-law was passed by the Council of the Corporation of the City of Peterborough, on the 17th Day of December, 1928, providing for the issue of Debentures to the amount of Sixty-two Thousand Dollars ($62,000.00) for the purpose of completing the construction of the Combination School, and that such By-law was registered in the Registry Office of the County of Peterborough on the 18th Day of December, 1928. Any motion to quash or set aside the same or any part thereof must be made within three months after the first publication of this notice and cannot be made thereafter.

Dated the 18th Day of December, 1928.

S. R. ARMSTRONG,
Clerk.
3d-19,26,2-4651

ADVERTISE IN THE EXAMINER

POST OFFICE

(Continued from Page 1)

articles and the handling and juggling caused in transfer had broken the wrapping paper and the articles were in imminent danger of slipping out through the torn paper.

In sending a parcel it is well to have it weighed; there are four wickets at the post office for the purpose; so that the number of stamps needed to carry the parcel to its destination may be accurately known. Some parcels are received on which the postage was not sufficient, and the person receiving the parcel must necessarily make up the deficit before he may receive his parcel, with an overcharge for the added trouble. Also it is well to have all parcels insured, so that if one is lost in the mails full indemnity for the contents may be claimed.

Parcels for Quebec and Ontario should be mailed, for safe delivery, not later than December 21, and those for local delivery by December 22.

Address all mail matter fully, writing street and number, as daily there are letters coming into the local office having only the name.

Yesterday afternoon ninety bags of mail were sent out to catch the afternoon train, which is just nine times the usual daily number of ten bags.

FEW BUYERS

(Continued from Page 1)

from 20 to 28 cents a pound.

Eggs were scarce and so was butter. Upstairs the former were priced at 60 cents a dozen and 50 cents on the open market. Butter was 43 cents a pound.

An elderly gentleman bartering for a fat goose offered $3 for the bird, while the lady wanted $3.10. "You'd take that home for a dime, would you?" he demanded, good-naturedly.

"But I have to pay more than a dime, with all these big birds on my counter and look at it," she retorted. The goose remained unsold.

Christmas cakes were selling at 65 cents a pound in the upper section, in good-looking, dark sections and turkey wings were 10 cents apiece.

On the open market, a few bags of potatoes were priced at $1, carrots were $1.25 a bag and parsnips $1.50. Pork was 16 and 18 cents a pound and lamb was priced at 23 and 25 cents.

Spy apples were 50 and 60 cents a peck, Tolman Sweets 60 cents and Baxters 40 to 60 cents a peck.

ESCAPE IN NIGHT ATTIRE.

BROCKVILLE, Ont., Dec. 19 (Canadian Press).—The family of Mrs. H. Drew and four roomers were forced to make their exit in night attire when their home was gutted by fire early to-day. They lost the greater part of their belongings.

Ford ½-Ton Truck, 1928 Model, self starter, tires practically new, first-class running condition. A real bargain. Also Biggest Values yet in Cotton Bags, Wiping Rags, New and Second-hand Rubber and Leather Belting. All sizes always in stock

WANTED.

Highest Cash Prices paid for all kinds of Scrap Iron, Metals, Auto Tires, Rags, and Papers. Prompt Service.

Store and Garage to Let.

A. LOW & CO.

385 Bethune Street
'Phone 627—Nt. and Hol. 1927 or 3122W

CLUB WILL HOLD BOOSTER NIGHT

Rev. Mr. Dwelly Gives Interesting Address at St. John's Men's Club.

REGULAR MEETING.

The discussion of a Booster night to be held on January 7th, with necessary preparations, and a highly interesting address on the topic "Humor" by the Rev. Mr. Dwelly of Young's Point, made the meeting of St. John's Men's Club a busy and profitable one on Monday evening.

The address of the evening was one that possessed so much of the unexpected as to make it unusually entertaining, Mr. Dwelly recounting many humorous incidents related to him by acquaintances, as well as frequently quoting the well known Canadian author, Stephen Leacock. Particularly well told was the story of a man subject to epileptic fits, who, when rushed to a hospital after he had taken a fit on the street, was discovered to be wearing a card secured about his neck reading: "To whom it may concern: I have already had my appendix removed twice, and my tonsils three times."

Mr. Dwelly concluded his address with a reading, "The Bug," which proved a most fitting finale. To him was expressed the appreciation of his hearers, previous to the serving of refreshments and the singing of the National Anthem.

BLOCKED HYDRANT, FINE, TWO DOLLARS

Case Arises Out of Fire at S. Whatley's Store On Charlotte Street.

Damage amounting to $300.00 has been repaired at S. Whatley's Fish and Chip Shop, 193 Charlotte street, following the fire of December 7. In fact, the conflagration has probably been forgotten by most people, but it happened that on that particular day, A. Lunn, a trucker of Millbrook, had come to the city and had parked his truck without noting the immediate proximity of a fire hydrant, almost directly in front of the aforesaid shop. Fire Chief Gimblett and his entire brigade happened along to fight the blaze, encountered the truck as an obstacle in the path of operations, and—well, Lunn appeared in city police court this morning, pleaded guilty to a charge under the fire by-law and was fined $2.00 and costs, the total being $4.75.

Guest of Jail.

It isn't often that the accused gets as much consideration as William Kelly received in police court this morning. The old man, facing a charge of vagrancy, following his arrest while begging with out proper authority to do so, pleaded guilty to the offense charged.

"How long do you want this time, Mr. Kelly?" asked the magistrate.

"Three months I guess," came the ready reply.

"Very well, then, three months it shall be," declared His Worship.

Suspended Sentence.

Alex Hubble, arrested by Provincial Constable Thompson in the township of Dummer, pleaded guilty to the theft of two halters, the offense being committed in October, 1926. The harness had been returned and all restitution made. The magistrate found it a case of suspended sentence.

NOTICE TO CREDITORS

IN THE ESTATE OF THOMAS FITZGERALD WALLACE, late of the Village of Peterborough, Retired Lockmaster, deceased.

All persons having claims against the Estate of THOMAS FITZGERALD WALLACE late of the Village of Lakefield in the County of Peterborough, Retired Lockmaster, deceased, who died on or about the 17th day of November 1928 are hereby notified to send in to the undersigned Solicitors for the Executors on or before the twenty-seventh day of December 1928 full particulars of their claims. Immediately after the said twenty-seventh day of December 1928 the assets of the said Estate will be distributed among the parties entitled thereto, having regard only to claims of which the Executors shall then have notice.

DATED at Peterborough this twenty-seventh day of November A.D. 1928.

HALL HALL & STEVENSON,
116 Hunter street, Peterborough,
Solicitors for the Executors.
4t-28,5,12,19-4375

SYNOPSIS OF A PROPOSED BY-LAW.

The Municipal Council of the Corporation of the City of Peterborough proposes to pass a By-law entitled "A By-law for the Issue of Debentures for the purchase from the Hydro-Electric Power Commission of Ontario of the Gas Plant and Other Properties."

The purpose of this By-law is to issue Debentures for the purpose of Borrowing the Sum of Three Hundred and Thirty-Five Thousand Dollars ($335,000) for the purchase from the Hydro-Electric Power Commission of Ontario of the Gas Plant and other Properties, said Debentures to be issued on the instalment plan, payable in Thirty Annual instalments, and bearing interest at the rate of Four and Three-quarters per cent. per annum. The following are the instalments to be raised annually:

$21,912.50	1929.	$21,627.50	1931.	
$21,342.50	1932.	$21,057.50	1933.	
$20,772.50	1934.	$21,487.50	1935.	
$21,155.00	1936.	$20,832.50	1937.	
$21,499.00	1938.	$21,110.00	1939.	
$20,720.00	1940.	$21,350.00	1941.	
$20,982.50	1942.	$20,495.00	1943.	
$21,067.50	1944.	$21,592.50	1945.	
$21,070.00	1946.	$21,547.50	1947.	
$20,977.50	1948.	$21,407.50	1949.	
$20,790.00	1950.	$21,173.50	1951.	
$20,507.50	1952.	$20,842.50	1953.	
$21,120.00	1954.	$21,370.00	1955.	
$21,582.50	1956.	$20,767.50	1957.	
$20,852.50	1958.	$20,950.00.		

The said Gas Plant when purchased will be managed by the Peterborough Utilities Commission.

Take Notice, That the foregoing is a synopsis of a proposed By-law of the Corporation of the City of Peterborough to be submitted to the votes of the Electors qualified to vote thereon at the next Annual Election for the Municipal Council, and the Deputy Returning Officers appointed to hold the said Election shall take the vote.

And that the 31st Day of December, A.D. 1928, at the hour of Eleven o'clock Forenoon, at the Office of the City Clerk in the Municipality, has been fixed for the appointment of persons to attend at the polling places and for the final summing up of the votes by the Clerk.

And take Notice further, That a Tenant qualified to vote under Section 275, Sub-Sec. 3, of The Municipal Act, must deliver to the Clerk not later than the 10th Day before the day appointed for taking the Vote the Declaration provided for by the said Sub. Section.

If the assent of the Electors is obtained for the said proposed By-law, it will be taken into consideration by the Municipal Council of the said Corporation at a meeting thereof to be held after the expiration of one month from the date of the first publication of this Notice, and that such first publication was made on the 5th Day of December, 1928.

S. R. ARMSTRONG,
Clerk.
3d-5,12,19-4662

SYNOPSIS OF A PROPOSED BY-LAW.

The Municipal Council of the Corporation of the City of Peterborough proposes to pass a By-law entitled "A By-law for Fixing the Assessment of the Property of the Canadian Johnson Motor Limited.

The purpose of this By-law is to fix the assessment of the land known as that part of Park Lot Number Four in Lot Number Thirteen in the Twelfth Concession west of the Canadian National Railways, formerly in the Township of North Monaghan and now in the City of Peterborough, for a period of ten years from the First Day of January, 1929, at $10,000.00, including business assessment but excluding assessments for School Taxes and Local Improvements.

Take Notice, That the foregoing is a synopsis of a proposed By-law of the Corporation of the City of Peterborough to be submitted to the votes of the Electors qualified to vote thereon at the next Annual Election for the Municipal Council, and the Deputy Returning Officers appointed to hold the said Election shall take the vote.

And that the 31st Day of December, A.D. 1928, at the hour of Eleven o'clock Forenoon, at the Office of the City Clerk in the Municipality, has been fixed for the appointment of persons to attend at the polling places and for the final summing up of the votes by the Clerk.

And take Notice further, That a Tenant qualified to vote under Section 275, Sub-Sec. 3, of The Municipal Act, must deliver to the Clerk not later than the 10th Day before the day appointed for taking the Vote the Declaration provided for by the said Sub. Section.

If the assent of the Electors is obtained for the said proposed By-law, it will be taken into consideration by the Municipal Council of the said Corporation at a meeting thereof to be held after the expiration of one month from the date of the first publication of this Notice, and that such first publication was made on the 5th Day of December, 1928.

S. R. ARMSTRONG,
Clerk.
3d-5,12,19-4661

DAVIS-THOMPSON COMPANY, LTD.

Insurance and General Agency

433 GEORGE STREET - PHONE 40

4% INTEREST, compounded Half-Yearly, Paid on Deposits.

One Dollar opens an account. Special facilities afforded Depositors for the convenient transaction of their business, and accounts are subject to cheque withdrawal.

For Sums of $100 and upwards this Company's Debentures are issued in terms of one to five years, bearing special rates of interest, depending upon the term of investment.

MONEY TO LOAN.

Toronto Savings and Loan Co.

435-437 George Street, Peterborough.

RADIO SERVICE

Authorized Service on Radiolas, Atwater-Kent, DeForest-Crosley Kolster, etc.

Batteries and Tubes for all makes. Twelve years' experience

ROY A. WHITE

203 Dublin - 'Phone 1452W

m,w,f-4489

R. FARTHING,

PHOTOGRAPHER.

Prices and styles to suit all tastes from $1.00 per dozen upwards

Studio George St. Opp. Examiner.

m,w,f

RADIOLAS
HOT POINT STOVES AND APPLIANCES
MOTORS AND MAZDA LAMPS
All C.G.E. Products for Sale by

W. GORDON HALL

Electrical Contractor
88 London Street. 'Phone 1403W

19d-154

RIGHT PRICE

DON'T DELAY
ORDER TO-DAY
Burn
REHILL'S COAL
210 Wolfe St. Phone 245

READ THE WANT ADS.

LOCALS

NOTICE.

We have a Rexall Calender for you. Please ask for one. E. L. Payne, druggist. 3d17-19-21

KNIGHTS OF PYTHIAS.

Will hold their regular card party on Thursday evening. Proceeds for relief. Admission 25 cents, (by invitation only.) 4d5 12 19 26-4447

SHOOTING MATCH.

Shooting Match for Geese and Turkeys will be held at E. Kelk's, half a mile east of Springville Garage, Saturday, Dec. 22, at 1 p.m. 3d-145-4628

REVERSIBLE SEMI-ORIENTAL RUGS

Made from your old worn-out carpets and rugs. None too old or worn. Made in any size required. Call Mr. Hudgin, Phone 449. 3d-144-4623

EUCHRE AND FREE DRAW.

At the Legion Wednesday, Dec. 19th, at 8 p.m., a goose will be given to the holder of the lucky number; also excellent prizes will be given. This will be the last drive of the old year Come and enjoy the evening with the crowd. Admission 25c. Proceeds for relief. 3d-144-4613.

FLORAL DISPLAY

An invitation is extended to the public to visit our greenhouses, 436 Water street, corner of Brock, or Retail Store, 347 George street and see a display of flowering plants that have been specially prepared for our Christmas trade. All are welcomed. No obligation. Peterborough Floral Co. 3d-145.

CAMPBELL'S
CP
BRAND
DAIRY PRODUCTS
PHONE 520
MILK, CREAM
BUTTER ETC.

Christmas Gifts of Quality

For Christmas Gifts — see our display of new Gifts at moderate prices.

Gold Cuff Links.. $2.50 to $10.00
Gent.'s Signet Rings. $3.50 to $12
Wrist Watches .. $7.50 to $35.00
Gent.'s Pocket Watches, $10.00 and up

Cigarette Cases . $2.00 to $15.00
Waldemar Chains. $2.50 to $15.00
Diamond Rings. $15 up to $250
Pearl Beads ..... $5.00 up
Pen and Pencil Sets in Parker's and Waterman's, $4.50 up to $15.00

All Gifts in special presentation boxes.

Warne Bros.

DIAMOND HALL
Phone 880.

WE ARE AS CLOSE TO YOU AS YOUR TELEPHONE.

And our Fuel once tried will be equally as close to your heart. Sanitary Ice Supply — Coal, Wood, and Coke 'Phone 147. dtf

MINERAL RAYS

The new and sure cure for neuritis, rheumatism and all muscular trouble; for all skin diseases, eczema, etc. F. M. Seymour, for your surgical and dental X-rays. 340 Charlotte St. Phone 2742.
14d, 6 8 11 13 15 17 19 21 24 26 28 1 3 5, 4484

EVERY THING

To keep you warm. Hard Coal, Coke, Alberta Coal, Soft Coal, Hard and Soft Wood and Peat. All at current prices. J. E. A. Fitzgerald, 253 Hunter Street. Phone 111. 22d, 153, 4473

STEP AND GO

To Wright's Hairdressing Parlors for your Permanent Wave. $5.00. Phone 2115. 1d, 144, 4659

LOOK!

The Annual Christmas Entertainment of Lily Lake School will be held on Thursday evening, December 20, at 8 o'clock. 1d, 144, 4652

RESUMES PRACTICE.

Dr. F. C. Neal, of the staff of the Clinic, has resumed practice after attending the annual meeting in Chicago of the Radiological Society of North America.

THE LOCAL COUNCIL OF WOMEN

Will be addressed at their meeting Thursday afternoon in the Y.W.C.A. by Mr. Gordon Matthews of the Utilities. Subject, "Public Ownership in Peterborough." The public are cordially invited. 1d-144-4648

MURRAY STREET S.S. ENTERTAINMENT

Friday, Dec. 21st, at 8 p.m. Dickens' Christmas Carol will be presented. Santa Claus and Christmas Tree. All are welcome. A good time for young and old. An offering during the evening. 1d-144-4650

TO RENT OR FOR SALE

Property formerly owned by R. A. Charlton Grocery, with some stock; Blacksmith Shop, equipped, ample accommodation for car repairing; three gas tanks and one free-air pump; Delco lighting plant; also good brick house. Apply Walter Young, Young's Point. Phone 553-r-23. 1d, 144, 4648

WOMEN'S MUSIC CLUB

The Christmas Meeting of the Women's Music Club will be held in the Conservatory of Music Hall on Friday afternoon, Dec. 21, at 3.30 o'clock. Christmas Carols and Songs will be sung, and Dr. Blagrave will speak. Non-members 50 cents. 2d, 145, 4658

CHRISTMAS CAROLS.

After Christmas shopping, busy streets, pause a moment on the way home Thursday evening, 9.30, at the Y.W.C.A. Special program of Carols by Trinity Choir around the outdoor Christmas tree, with its pretty lights and decorations, followed by refreshments inside around the fire. Everyone welcome. Come and enjoy this Christmas program. 1d-144-4657

Canadian Invented Telegraphic Printer

The Creed telegraphic printer, which has been bringing news direct to The Examiner Office since last Friday morning, is the invention of a Canadian. Mr. Creed was born in Nova Scotia, and worked there as telegraph operator for some years. Then, with the great idea for this wonderful instrument, he went to England.

The machines are designed and built in Croydon, England, and shipped to Canada complete. From first to last, the installation is an Empire product.

Readers are invited to call and see the printer at work, between 7.45 a.m. and 3 p.m., excepting a period of about twenty minutes at 11.30, when the operators have lunch.

Obituary

MRS. CHARLES REYNOLDS.

The funeral of Jennie Brough, wife of Charles Reynolds, took place this afternoon from the family residence, 570 Gilchrist Street. Rev. J. E. Todd was the officiating clergyman.

Mrs. Reynolds was a very active member of George Street United Church, and for many years taught a Sunday School class.

MRS. M. A. PHILLIPS.

The death occurred in Toronto yesterday of Mrs. M. A. Phillips, at the home of her son-in-law, J. Carlow. The late Mrs. Phillips was born in England in 1835, and had been a resident of this city for 67 years. She leaves to mourn her loss two sons and four daughters, Mrs. J. Carlow, Toronto; Mrs. W. H. Gibbs, Peterborough; Miss E. Phillips, Toronto, and Mrs. H. C. Morley, of North Bay; George and Harry Phillips of Toronto.

A private funeral will be held tomorrow from the residence of her son-in-law, W. H. Gibbs. Interment in the Little Lake cemetery.

MRS. THOMAS HENRY.

The death occurred at Buffalo, N. Y., at eight 'clock last evening, at the residence of her daughters on Wholers Avenue, of Mrs. Thomas Henry, widow of the late Thomas Henry of Peterborough.

The deceased, who was Mary Burns of Otonabee, and who resided with her husband in this city for nearly 40 years, removed to Buffalo about 26 years ago, to make her home with her daughters. She was a woman of advanced years.

She is survived by two sons and two daughters: Ernest Henry of Rochester, N.Y., and Lambert Henry of Oregon; Mrs. (Dr.) Drain and Miss Annie Henry of Buffalo. Five sons pre-deceased her, the late Myles Henry and Peter Henry, both of Peterborough; James of Chicago; Redmond of New York and Thomas of Buffalo.

Other relatives are nephews, D. Henry of Park street South, and T. Henry of New Toronto, (formerly of this city), and a niece, Mrs. (Dr.) O'Shea of Buffalo, also a former resident of Peterborough.

The body will be brought to the city on the local C.P.R. train to-morrow (Thursday) evening, and to the residence of her daughter-in-law, Mrs. Myles Henry, 204 Brock street. The funeral Mass will be held at nine o'clock on Friday morning at St. Peter's cemetery, with interment in St. Peter's Cemetery.

SIX TRAPPED IN COAL MINE

Fate Unknown While Rescuers Struggle To Reach Victims.

MAY BE ALIVE.

DRAKESBORO, Ky., Dec. 19. — Canadian Press. — Trapped in Mine No. 2, of the Black Diamond Coal Co., here for more than 14 hours, the fate of six men to-day remained unknown as a rescue crew dug frantically to get at them.

The men were entombed at 7.30 last night by a fall of slate and it was early to-day before a rescue crew could reach the scene and start after them. Four men escaped at the time, and reported that little property loss was caused by the accident.

The men were trapped, however, more than a mile from the mine entrance, and it was feared that the resultant gasses would have snuffed out their lives before they could be reached. J. B. James, assistant manager of the mine, said, however, from the men's position as described to him he thought two of them might have a chance to live. They were Cleveland Bolling and Vermont Nelson, machine cutters. The other four trapped were Roy Ezell, James Sullivan, Arthur Davis and Leonard Eplet.

HOTEL BURNS IN RICHMOND

Quebec Provincial Hotel Destroyed With All Furnishings and Equipment.

GUESTS ESCAPE.

RICHMOND, Que., December 19 (Canadian Press). — Damage estimated between $75,000 and $80,000 was caused here to-day, when fire completely destroyed the Brunswick House, one of Richmond's newest and most modern hotels, along with all of its furnishing, as well as the personal effects of the hotel guests and staff.

The fire originated in the furnace room, where an automatic burner was in use. The flames spread so rapidly that within a short time the two lower floors of the four-storey building were a mass of flames. The hotel guests on the second and third floors were taken from the building by ladders, as were also members of the hotel staff on the top floor. Every one was forced to make a hurried exit, while one man, J. Bernier, had such a narrow escape that when he was finally rescued he fell unconscious, overcome by smoke.

BIRTH

PATTERSON.—To Mr. and Mrs. Gordon Patterson (nee Florence Harrison) on December 11th, at 262 Pape avenue, Toronto, a daughter, Beverley. 1d, 144, 4815

Smoking "behind the scenes" is forbidden to film actors and actresses in several British studios, because it dulls the eyes of the smoker.

WEBER'S DRUG STORE
220 CHARLOTTE ST.

Just See Our Windows for Gift Suggestions
No Marked-Up Xmas Prices — Plain Ticketed Prices

Perfumes, Toilet Waters, Bath Salts, Sachets, Talcums, Smelling Salts, Colognes, Soaps.

Yardley's, Coty's, Hudnut's, Atkinson's, Renaud's and Ashes of Roses articles, 25c to $10.00

Devilbiss Perfumizers, priced at .....$1.00 to $10.00

Compacts ....50c to $6.00

Gage's Stationery, priced at .....25c to $1.00

Chocolates, Moir's and Willard's, beautifully boxed, 50c to $3.50

Thermos and Vacuum Bottles .....49c to $3.50

United Cigar Store Agency
Cigars, Cigarettes, Tobaccos, Sundries of all kinds.

Corona or Thorens Lighters, $1.50 to $5.00

Humidors, Ash Tray Sets, Pipes, Cigarette Cases, Cards, Tobacco Pouches. All new fresh stock, 25c to $5.00

Fountain Pens and Eversharp Pencils

Again we urge you to see our Xmas windows.

A deposit will reserve any article. Delivery Xmas Eve, if desired.

THE CHARLOTTE STREET DRUG STORE
Established 17 Years Ago Phone 442

MILLARD'S NEW STORE
212 CHARLOTTE STREET
(Whites' Sports Goods Old Stand)

Christmas Gifts

Ladies' White Elk Skating Boots $5.50

Men's Outfits, Boots and Tube Skates, all ready rivetted on, from ..... $6.75 to $17.00

Boys' Outfits, from ..... $5.75 and Up

Skis, Ski Harness, Toboggans, Hockey Pads, Knee Pads, Gloves, Pucks, and Hockey Sticks.

Mechanical Toys, Doll Carriages, Kiddy Kars, Velocipedes, Mouth Organs, Toy Automobiles, Wheel Barrows, and do not forget some Fishing Tackle for Dad. Winding Reels, Silk Lines, or a Casting Rod.

9d, 145

CHAIN **RED & WHITE** STORES

A Message of the Season's Good Cheer

To all our friends, to those whom we have been privileged to serve, to those we have hopes in the future to serve, to all good folks in Peterboro and vicinity, we extend the Season's Greetings, and from the bottom of our hearts wish you the best this Gladsome Season offers.

And in keeping with the true spirit of Christmas we are listing below extra values in the making of Yuletide cheer—specials that are good from Thursday, December 20, till Monday, December 24.

Millionaire SARDINES Tiny Fish 2 tins 33c

Millionaire SAUCE A thick Sauce--nothing better Bottle 15c

Sherriff's Jelly Cream Jug Pkg. Containing 3 Jelly Powders and beautiful lustre Cream Jug. Package 25c

Old English Mincemeat New Fruit 2 Lbs. 35c

Libby's Stuffed Olives Size 6 Bottle 23c

Aylmer's Golden Bantam Corn Fancy quality Tin 19c

Aylmer's Choice Peas Sieve No. 3, Sweet, Tin 19c

NUTS For Christmas Any kind, lb. 25c

RED & WHITE CHAIN STORE MEMBERS

MRS. N. DUNBAR Wolfe St.	MR. W. J. GRADY Lock St.	JAS. McDONALD Charlotte St.	JOHN SPEER Hunter St. E.
R. B. ENGLISH Chamberlain St.	MR. R. S. GOHEEN Aylmer St.	JOHN PENROSE Sherbrooke St.	A. M. WARD McDonnel St.
MR. C. ELLIOTT 559 George St.	R. H. HOWDEN George St.	N. L. PATERSON Crawford's Grove	T. WATSON 227 Prince St.

Belfast Ginger Ale
(First for Thirst)

A case of this fancy grade Ginger Ale, or the new chocolate drink, "KAYO," is practically a Christmas season necessity.

Phone your orders to 2455.

All other Soft Drinks.

Chas. J. Quinlan.

WELLSWORTH CRUXILE LENSES

Not only banish unwelcome rays of light. They control the sun glare. A pair of these wonderful lenses would make the Ideal Gift. Keen, comfortable vision may be had at small cost.

M. J. Roche OPTOMETRIST
Phone 422.
188 CHARLOTTE STREET.

2d-12,14-4560

What Could Be a Better Gift Than a Guaranteed

Singing Canary and A Beautiful Cage And Stand

or a Bowl of Goldfish

We have a fine assortment of Fish Bowls, Aquariums, Castles, Cabomba Plant, etc. Also Harness, Leads, Collars, Whips, Combs, Brushes, Blankets, Sweaters, Muzzles, and Remedies for your Dog.

Open Evenings Until Christmas.

Peterborough Pet Stock and Home Brew Supplies

178 Simcoe Street
Free Delivery. Phone 321

CELERY! CELERY! CELERY!

Extra Special .....3 for 25c
Nice and Tender .....2 for 25c
Celery Hearts .....15c, and 2 for 25c

SEEDLESS ORANGES 29c, 39c, 49c, 59c, 63c
GRAPEFRUIT ..... 4 for 25c, 3 for 25c, 2 for 25c
GRAPES ..... 2 Lbs. 25c—Best 15c Lb.
CAULIFLOWER, Spinach, Brussel Sprouts, Leaf Lettuce, and Head Lettuce.
APPLES — Spies, No. 1 ..... 75c to $1.00 Peck
McIntosh Reds .....30c and 35c Dozen
Tolman Sweets and Russets, Peewaukies, and all kinds of Cooking Apples.

NUTS AND FIGS — All Kinds.

PETER De CARLONIS

Fruits and Vegetables, etc. : Prompt Delivery
416 GEORGE STREET (Opp. Examiner) 'PHONE 931

'IT'S CONFIDENCE THAT DOES IT'

FOR FEAST AND FROLIC

The best of everything for the Christmas feast, and fun-makers for all ages in the family gathering at White's two Groceterias.

Crackers and Novelties
To make your Christmas joyful, see our assortment of Crackers, small and large, Snowballs, Lucky Cakes, Pies, Crackers in dolly bedsteads, etc.

Cranberries
The finest brand, jellies perfectly, lb. 33c

Apples
Delicious Eating, 6 for 25c
Spies, pk. .....70c and 80c
Tolman Sweets, pk. 70c
Greenings, pk. 60c

Oranges
From the best cars which come to Canada.
Dozen .....39c, 46c and 59c
Large ..... 4 for 25c

Grapes
2 Lbs. 29c

Christie's Christmas Cake, Lb. 40c—4-Lb. Slab $1.55
Cherry Cake, Lb. 45c—3-Lb. Slab $1.30
Christie's Puddings in Bags or Bowls.
Bowes' Mince meat, lb. 21c
Candied Cherries, lb. 53c
Cross and Blackwell Branston Pickles 29c

Our Stores are full of Real Christmas Gifts

Candies
All our Candies are Fresh Stock.
Mixed Candy, 2 lbs. 25c
Creams, assorted, lb. 20c
Creams, special, lb. 25c
Christmas, mixed, lb. 22c
Chocolates, lb. 29c
Buttercups, lb. 25c
4-Lb. Box Assorted Chocolates, $1.25

Nuts
Mixed Nuts, No. 1 .....29c
Mixed Nuts, No. 2 .....25c
California Diamond Budded, Extra Fancy, lb. 45c
Brazils, Fancy, 95% crack lb. 40c
Peanuts, large, lb. 23c

Cheese
Baumert Cream and Pimenti, Lb. 35c
McLaren's Cream, 2 pkg. ...25c

Store Open Every Evening from Now Till Christmas.

Raisins
Finest Large Table, lb. 38c
Packages .....35c and 45c

Icings
Almond Paste, lb. .....80c (The very best)
Bowes' Icing, ½-lb. tin 25c
Harry Horn's Prepared Icings, 3 for 25c

Drinks
Ginger Ale, bot. 19c—Doz. $2.25
Welsh Grape Juice, pt. bot. ..32c

Dates-Figs
Fancy Eating Dates, pk. 25c
Bulk Dates, 2 lbs. 25c
Figs, extra good, 2 lbs. 25c
Figs, Pulled, lb. 25c
Figs, Table, lb. 25c

Keep this list, which tells of a few of the good things we have for the Xmas table.

GROCERY ORDERS DELIVERED FREE

Porter S. White Co.

Phones 1906 2960 **GROCETERIAS** 332 GEORGE 346 CHARLOTTE

HOME EDITION

The Evening Examiner

IF IT WILL HELP PETERBOROUGH AND DISTRICT, THE EXAMINER IS FOR IT.

PROBABILITIES
Lower Lakes and Georgian Bay—Fresh southwesterly winds; cloudy withlight local snowfalls. Friday—Northwest winds; fair and colder.

VOL. LXII., No. 144 PETERBOROUGH, ONTARIO, CANADA, THURSDAY, DECEMBER 20, 1928 PRICE THREE CENTS

GAS MAINS BLOW UP IN LONDON, ENG.

SOLID GROUND TO HOPE THAT KING IS SAVED

British Medical Journals Trace History of His Majesty's Illness.

DANGER EXISTS.

Severity and Length of Infection Make Progress Slow and Difficult.

LONDON, December 20. — Canadian Press. — The slow upward trend in King George's condition was continuing upward to-day.

This morning's bulletin, which again announced that His Majesty had a good night's rest, was the sixth successive one in which a slight improvement was recorded. This indication of steady, if small, gain, for the King, was cheering news for the public, while in palace circles there was an air of greater optimism although it has repeatedly been made clear that anxiety must continue until the patient has gained sufficient strength to convince the physicians that he is able to carry through to recovery.

Queen Mary was able to take another spell of time from the sick room and drove from the palace soon after 3.30 o'clock this afternoon. Princess Mary left a few minutes earlier.

An official bulletin issued late this afternoon stated that King George's progress was now established on a firmer basis.

The condition of the right side of the lung was stated to have improved, and the heart is slowly gathering power. The exhaustion continues profound, but the general strength is slightly increased.

LONDON, Dec. 20.—(Canadian Press Cable). — An authoritative statement giving technical details of the progress of the King's illness and expressing the opinion that there are now increasingly solid grounds for hoping for recovery, appeared to-day in the British Medical Journal and Lancet.

The statement said, in part:

"There are signs that the King's illness is producing in the public mind a sensitiveness only too natural. The present condition of His Majesty can best be understood by recalling the early stages of this severe illness.

"In the first phase, gradual in its onset, there were to be noted a general infection with imperfect localization—little or no cough and only one small patch of pleuristic friction blood culture positive (streptococcus), irritative state of the nervous system, which produced profound distress and a sense of illness.

"Toward the end of this first phase came accentuation of pleuritic friction which extended to the diaphragm.

"The second phase was one of increasing toxemia with dusky appearance—dry, cracked tongue, period of delirium, exhaustion.

With the next phase came abatement of the fever and some evidence of localization The blood culture was now negative, toxemia was less, delirium subsiding.

A few days later the temperature rose rather abruptly to a higher level and on December 12 there was evidence at the extreme right base of effusion which had commenced between the lung and the diaphragm. Drainage by means of a rib re-section was performed the same day under a general anaesthesia—gas, oxygen, ether. Though the infective progress has become gradually localized, its severity, coupled with lowered vitality, resulting from the length of the illness, must make progress of the healing difficult and tedious. Local sloughing, however is less pronounced to-day and tissue reation is apparent.

"To stimulate the vitality of the tissues, brief general exposure to ultra-violet rays from a mercury lamp have been made each day since December 15.

"It will be apparent to medical men that not only the severity and length of the infection but the exhaustion resulting therefrom must make progress slow and difficult. At the same time, the dangerousphases of the illness have surmounted and there are increasingly solid grounds for hoping that recovery will result from this long, anxious struggle."

Local 'Flu' Of Mild Type

City of Peterborough Has So Far Escaped Lightly, Declares Dr. Sutton.

CHILDREN AFFECTED.

School Doctor Has Not Noticed Any Great Falling Off in Attendance.

"This epidemic of the "flu" need not be taken seriously by the public if each individual case takes it seriously."—Dr. N. H. Sutton, District M.O.H.

That the city of Peterborough has so far, escaped lightly, the epidemic of flu which has been province wide, and though a large percentage of the local cases are among school children, there is no present indication of the schools closing, was the information which followed the above statement from the District Medical Officer of Health, this morning.

Asked his opinion of the necessity for schools closing in other places throughout the province, Dr. Sutton expressed the belief that since it is so near to the end of the term and since, with a large percentage of pupils absent, the examinations would not give a fair picture anyway, many schools are being closed for the precautionary value of such a move. This would not apply in all cases, of course, for there are some in which the epidemic has struck harder than in others.

Mild Form of Flu

"With few exceptions" continued Dr. Sutton, "the present epidemic has been of a very mild form, comparable to the three-day cold, and this has been the case in Peterborough." Speaking more generally he stated that in only four or five cases out of the thousands reported, have the patients died, with the suddenness characteristic of the epidemics of 1918-19, while the complications attendant to the Flu are not nearly so evident as in the former outbreak.

Having attended the conference in Toronto on Wednesday, at which District Medical Officers of Health, and representatives of various organizations such as the Red Cross, had gathered, in the office of the Deputy Minister of Health, Dr. Sutton also told of a survey which he made to calculate what emergency force of nurses could be mobilized in the event of the epidemic growing more serious, including those who have instruction in home nursing. The latter, would be of value in assisting in neighboring households where a whole family might be ill.

He stressed the value of adhering to common rules of health; of immediate, but not severe measures to prevent intestinal Flu, and the importance of using antiseptics that are not too strong, when spraying the nose or throat. He also pointed out that crowds should be avoided, and in conclusion declared that the public should not get in a "blue funk" about it but should take necessary precautions.

Dr. A. W. McPherson

I have not noticed any more pupils absent than is usual at this time of the year" said Dr. A. W. McPherson, in discussing the matter of illness among Peterborough school children. There is no serious outbreak of Flu, as in some places, and if anything, I think the people are being more careful so that their children will not be ill at Christmas time. This may be the reason for some of the present small number being absent. You know, they have a habit of calling all colds and slight illnesses 'flu' but there is no serious evidence of it so far as I have seen."

Three More Deaths

TORONTO, Ont., Dec. 20 (Canadian Press).—Three deaths in Toronto within the past 24 hours increased the death toll from the influenza epidemic in Toronto to a total of nine. To the mounting fatalities is added a shortage of trained nurses.

Central registry, for graduate nurses only, has a membership of 1,200.

(Turn to page 23, please).

COMMERCE OF WHOLE EMPIRE GRADUALLY REACHING NORMAL AS KING SHOWS IMPROVEMENT

Rettail Merchants At Blackest Moment Took Out Heavy Insurance Against Losses.

SHOPPING IMPROVES.

Usual Christmas Shopping Rush Resembles Many Bargain Day Struggles.

LONDON, Dec. 20. —(Canadian Press).—The British Empire's wheels of commerce which slowed down somewhat during the acute phases of King George's illness are gradually reaching normal speed with His Majesty's slow improvement.

There was a time when the outlook for the retail business appeared very black and heavy insurance was taken out against loss of trade if the dreaded "eventuality" should take place, but this apparently has been avoided and the big premiums paid by the retail stores are now being recouped from the rush of business which has set in during this last week of Christmas shopping.

It seemed as though everyone had delayed their gift buying as long as the cloud hung over Buckingham Palace and now are making up for lost time not only in London but in the provincial towns also. The usual hristmas shopping rush, bad enough, now resembles more closely a bargain day struggle.

The betterment in the King's condition has been reflected in brick business generally. Tentative engagements of supper tables at the big hotels and restaurants are being clinched by actual reservations. Theatre bookings, held in abeyance, are now being concluded and parties which a few weeks ago were hardly thought of are being planned with enthusiasm.

The usual boisterous celebrations, however, may be largely replaced by generally quiet enjoyment tinged with thankful satisfaction that the anxious period has passed.

Celebrates Birthday

S. S. BERENGARIA, Dec. 20.—(Canadian Press)—Prince George to-day celebrated the 28th anniversary of his birth, but in view of the circumstances under which he was making the voyage to his father's bedside, the celebration was of a quiet nature. The ship's cooks prepared a birthday cake as a surprise gift to the prince.

Apart from an early morning sprint around the deck dressed in flannel trousers and a white sweater, the prince spent most of the day quietly reading in the imperial suite. He appeared to be much more cheerful since the receipt of bulletins giving more hopeful news of King George's illness.

LATE GOVERNOR DIES AT COAST

Hon. Walter C. Nichol Was a Former Lieutenant-Governor of British Columbia.

NEWSPAPER CAREER.

VICTORIA, B.C., Dec. 20 (Canadian Press).—Hon. Walter C. Nichol, late Lieutenant-Governor of British Columbia and former proprietor of The Vancouver Daily Province, died here last night.

Hon. Walter Cameron Nichol, LL.D., was an outstanding figure in public life and journalistic field of Western Canada, who for more than thirty years played a large part in moulding the trend of affairs in his adopted province of British Columbia.

Starting his career as editor of a small cycling monthly while still in his tents, he rose to a place among the ranks of the foremost publishers of the Dominion, and to eminence as Lieutentant-Governor of British Columbia. He made his way through his energy, perseverance, and the faith that he held in the future of the West.

Mr. Nichol was born of Goderich, Ontario, in 1866, the son of Robert Addison Nichol, a Huron County barrister. He spent his early years and received his education in Hamilton, and it was here that he first ventured into journalism as a boy, editing and publishing a small monthly and in the interests of cycling, of which sport he was a devotee.

He was possessed of a great love for Canada, and envisioned a greater Dominion within the British Empire. This regard for the land of his birth came natural to him, as his grandfather, Col. Robert Nichol, played an important part in Canadian history as a member of the staff of General Sir Isaac Brock in the War of 1812, while his great-grandfather, Commodore Grant, operated under General Amherst in the conquest of Canada from the French.

Newspaper Career

Following his natural inclination, while still in his teens, he joined the

(Turn to Page 12, please)

Little Soldier Of Santa Claus Is Injured Defending Spirit Of Christmas In Toronto

TORONTO, Dec. 20.—A little soldier of Santa Claus last evening sustained honorable, but painful injury in defense of the spirit of Christmas. Inside the Memorial Institute at Richmond and Tecumseph Streets was a blaze of colored lights and bright-colored decorations, and a babel of childish laughter, for 150 little boys and girls of the community were being entertained at the annual Christmas tree celebration. Outside, in the wind and cold, were the scoffers—the rougher element of children to whom Santa Claus was an object of derision, and the harsh, incredulous jibes of their early disillusionment penetrated the doors, and reached the joyous scene within.

So a little boy, Carol Greenside of 353 Dovercourt Road, was elected guardian of the door, and protector of the innocent. He had barely taken up his post when the ragamuffins outside, finding rudness of no avail, rushed the portal. Carol's sturdy defense resulted in his hand being jammed in the door. When the invaders had been repulsed, the plucky little chap walked to a doctor's office, where an examination of the battle-scared hand revealed such a severe injury that the physician called an ambulance and sent him to the Hospital for Sick Children.

So the little lad with the Christmassy name will celebrate the important day with a big white bandage on his hand, but with the consciousness in his heart of having done his duty for father Christmas.

CITY FIRE LOSS HAS INCREASED

Big Decrease Is Shown in Number of Fires For First Eleven Months.

ONE BIG FIRE.

The number of fires in the city during the first eleven months of this year has been cut down much lower than it was for the same period in 1927, or in the year previous. The total number of fires in 1927 was 54,, but there were five in December, leaving 49 for the first eleven months. This year so far there has been a total of 32 fires, showing a decrease of 17 fires for the same period last year.

However the fire loss this year shows a decided increase, this being due to one big fire, that of the Peterborough Lock Company in January. The fire loss this year totals at $60,304.75, and the Lock Works fire alone makes the most of this; it amounts to $51,83572. Taking out the Lock Works fire the loss is amazingly small, being only $8,469.03. Last year for the same period the total fire loss was $28,614.07.

The statistics at the Fire Hall shows the comparison clearly:

	1927	1928
January	$1,935.80	$51,835.72
February	34.00	100.00
March	387.54	1,958.70
April	7,074.30	1,923.50
May	7,526.47	397.50
June	2,969 40	127.85
July	1,232.41	117.50
August	365.00	781.48
September	157.60	249.40
October	202.80	904.50
November	728.75	1,908.60

Fire Chief Gimblett said that much of the credit for the big decrease in the number of fires this year is directly due to the people falling in line with the big education campaign of fire prevention that had been waged here during the summer and fall. Old refuse that formerly would have served as fire traps have been cleaned up, and in many other instances the people have combined with the Fire Department to reduce fires.

PROGRESS ON FIRMER BASIS

Sick Monarch is Believed To Have Turned Corner Toward Recovery.

FUTURE COURSE SLOW.

LONDON, Dec. 20. — (Canadian Press.) — A bulletin from King George's physicians which the public at once interpreted as meaning that the sick monarch had definitely turned the corner toward recovery was issued at Buckingham Palace this afternoon.

"We are happy to state that the King's progress is now established on a firmer basis," were the words with which five of his doctors concluded their report of his condition. The announcement, the most lengthy that has come from the medical men, was posted after they had consulted for an hour. It said:

"A consultation has taken place in order to make a comprehensive survey of His Majesty's present progress and to discuss the lines along which

(Turn to Page 9, Please)

REBEL FORCES HOLD POSITION

Government Forces Have Been Repulsed Near Jalalabad.

KABUL NOT DISTURBED.

PESHAWAR, India, December 20. —Canadian Press. — Advices on the Afghanistan situation received today indicated that the rebels were still occupying a strong position between Jalalabad and Kabul. They have repulsed all attempts of the government forces to get through to Jalalabad and appeared to be content to hold on merely to keep Jalalabad isolated.

The situation to the north of Kabul was more obscure; it appeared however that there was a gathering of the tribesmen from this region in the immediate vicinity of Kabul, on Friday and Saturday, and that there had been some fighting on both of these days.

Reports reaching here state that the capital has not been disturbed much. It was not clear whether this attack from the north was by tribes men who have joined the rebellious shinwaris or by gangs of robbers who banded together for loot. Other provinces were not disturbed and negotiations were still proceeding from Jalalabad.

NEW DELHI, India, December 20. (Canadian Press.) — A Royal Air Force airplane flew over Kabul, Afghanistan, this morning, and the British legation signalled that all was well and that the situation was improving.

Further details have been received from Kabul on the disturbances that began December 14, when insurgent tribesmen swarmed down the Baghi Bela road on which the British legation is situated.

The Afghan guard at the legation fled before the attackers' superior numbers, but the British Minister closed the legation gates and spoke to them through the insurgent leaders warning them of the immunity of all legations.

The leaders declared they had no intention of harming the legation, their quarrel being with the Afghan government alone.

Government troops supported by airplanes, began an attack on the rebels Monday and by evening had succeeded in thrusting them back from the suburbs in the direction of Tagman and the Charikara road.

Beside the hills between two valleys to which the insurgents retired, they also held Begibali Hill and the contest for these positions continued both Tuesday and Wednesday. Government artillery hurled shells at Bagibali Hill while military planes bombed it.

Damage done by the rebels at the power station, threw Kabul into darkness, while the wireless station was temporarily out of commission.

CONSTANTINOPLE, Dec. 20. — Latest reports reaching Constantinople from Afghanistan indicated that Turkish officers in the Afghan service played a leading part in repelling the insurgent forces who were stated to have surrounded the military college in Kabul. The leader of the rebels was seriously wounded in this attack.

Fewer births were registered in England and Wales last year than in any year since 1855, when the population was less than half the present figure.

ATTORNEY GENERAL THREATENS TO CANCEL BREWERS' CHARTERS ON ACCOUNT OF SHORT CIRCUITING

There Is Still Room For Improvement in Windsor District, Says Col. Price.

MUST KEEP THE LAW.

Reducing Number of Export Docks Will Probably Help the Situation.

TORONTO, Dec. 20. —(Canadian Press).—Hon. W. H. Price, Attorney General for Ontario declared that unless the breweries themselves took steps to see that the short circuiting of export liquor back into Ontario was stopped there would be a wholesale cancellation of charters to do business in Ontario.

Prevented from interfering with export trade which is under the control of the Dominion Government Col. Price announced his intention to see to it that illegal sale of liquor in Ontario was banned.

"Condition in the Windsor district are indefinitely better now than they were in the days previous to the L.C.A. but there is still room for improvement," stated the Attorney-General. "If they keep on with this short circuiting some day they will wake up and find a cancellation of charters in Ontario.

"It is time the brewers in the province realized that they must keep within the law. I understand from Sir Henry Drayton that the cutting down the export docks from 60 to 40 has met with the approval of the Board because it has minimized the amount of regulation and difficulty that existed when there was a great number of docks. Of course it would be even better if there was only one export dock.

"Does that mean that such a move is under contemplation?" asked the Canadian Press.

"No, I merely put that as a hypothetical case," replied the Attorney-General.

Not Too Optimistic

"While he stated that the government was anxious to see anything done that would assist in prevening the short circuiting of liquor, Col. Price was not too optimistic that the brewers could do much themselves through the formation of an association among their own industries.

"If the brewers themselves keep within the law there will be no need for an association to regulate them" he stated.

"As far as this province is concerned, we take no responsibility for the export of liquor to the United States, that is a matter for the Dominion Government and we do not take the responsibility for something over which we have no control."

Col. Price stated that no conferences on the subject of short circuiting would remedy the situation as long as the brewers and distillers refrained from acting within the law.

U.F.O. OPPOSE SETTLER PLAN

Officials Declare Tripartite Scheme Is Futile and Wasteful.

FARMERS NEED HELP.

TORONTO, Ont., December 20. — Canadian Press. — Bruce McNevin, President of the United Farmers of Ontario, and J. J. Morrison, secretary joined last night in voicing opposition to the tripartite immigration plans of the British, Dominion and Provincial Governments, as announced from Ottawa on Tuesday.

Mr. McNevin said that the organized Farmers of Ontario are opposed unalterably to assisted passages, while Mr. Morrison declared that the whole policy was equivalent to "pouring water into a barrel with the bunghole left open."

"If this plan for bringing in immigrants is to be successful either one of two things must evolve," said Mr. Morrison. "Either the newcomers themselves must be better farmers than those who are now tilling the soil, or they must be prepared to satisfy themselves with a lower standard of living than now obtains. Agriculture will be enticing only when it becomes equally remunerative with other industries. Until that feature is remedied immigration schemes of this nature must be futile. Where they think there is wealth, there men will go without other inducement—even to the Klondyke."

30 Year Election Row Brings Divorce

LOS ANGELES, Dec. 20.—An election quarrel away back in the "gay '90,'s" when Cleveland was elected, broke up the home of Mrs. Martha Pierson and 'got her a divorce from Sewall Pierson upon the ground of desertion.

Explosion Wrecks Street

Twelve Persons Sent To Hospital Suffering From Injuries.

HOUSES DESTROYED.

Detonation and Wreckage Remind Londoners of Wartime Bombing.

LONDON, England, December 20. — Canadian Press. — West and Central London, were given a startling reminder of wartime air raids to-day when exploding gas mains caused a miniature earthquake that heaved up long stretches of streets and caved in shop fronts.

The explosions started when a workman entered a manhole with an electric blower used to remove foul air from passages leading into a large inspection chamber below the roadway outside of the post office depot in Bond street.

This first explosion was followed by a series of shocks along the street, flinging curbstones in the air, knocking down pedestrians and shattering shop windows. One manhole lid was hurled high in the air and crushed on to a motor bus.

Twelve in Hospital

Twelve persons were injured seriously enough to be sent to the hospitals while many suffered minor hurts, being treated on the scene or returning to their homes.

Shaftesbury avenue, New Oxford Street, and a street in Bloomsbury, were the principal ones affected and the damage extended over a mile of pavement.

There was much confusion as to exactly what had happened. When the workman entered the manhole, the original explosion took place. There was a sudden scream, a spurt of flame and a terrific explosion. The workman struggled from the manhole with his clothing on fire, but he was quickly rescued and taken to a hospital. A horse was killed and a taxicab turned over, its driver being taken from the shattered vehicle to a hospital. A grocer's cart carrying palm trees was overturned and the branches of the palms snapped by the detonation.

Eye-witnesses expressed astonishment that the casualties had not been worse. The fumes of the gas were still drifting through the district this afternoon and traffic was diverted from the affected area.

Soon after midday another explosion took place some distance from the original trouble. Flames enveloped two six-storey buildings which roared away simultaneously with the flaming gas in the road. The occupants were able to get away safely.

LABOR MINISTER NAMES BOARD

Have To Deal With Dispute Between C.P.R. and Certain Employees.

APPOINT CHAIRMAN.

OTTAWA, Ont., Dec 10.—Canadian Press.)—A Board of Conciliation and Investigation has been appointed by Hon. Peter Heenan, Minister of Labour, to deal with a dispute between the Canadian Pacific Railway Company and certain of its employees. The employees affected are locomotive firemen and hostlers on the eastern lines of the Canadian Pacific. Establishment of the board by Mr. Heenan follows failure between the parties concerned to agree upon the adoption of a proposed revision of one of the articles of the schedule.

Board members have been appointed as follows:

Isaac Pitblado, K.C. Winnipeg, on recommendation of the company, and R. L. Calder, K.C., Montreal, on recommendation of the employees.

Messrs. Pitblado and Calder have been instructed to confer with a view to naming jointly a person for appointment as third member, who will be chairman.

BIG CONTRACTS ARE RECEIVED FOR YEAR 1929

William Hamilton Company Gets Large Order For Rod Mills.

WEIGHT 1,000 TONS.

Future For Peterborough Industry Is Bright According To President.

Contracts approaching a third of a million dollars in value, with more likely to be closed, in the near future, assure the William Hamilton Company of a busy year in 1929, one the largest contracts, for eight Rod Mills, ordered by the International Nickel Company, promising to require between forty and fifty railroad cars to carry them away, when completed some time in June.

The above glimpse at the prospects of this Peterborough firm, was afforded The Examiner this morning in an interview with P F. Westbye, President. The order for the Rod Mills is, perhaps, the largest of all the contracts. The mills, to be placed at Copper Cliff, by the International Nickel Company, are for the purpose of crushing and refining nickel ore, while there will be manufactured, extensive pumping and other equipment to accompany them. All told, they will weigh approximately 1,000 tons, while the price will run into six figures.

Other Large Contracts.

According to Mr. Westbye, this is not the first order of the kind to be received by his company, similar contracts having been filled for the Hollinger and other companies. But in addition, the Hamilton plant will be called upon to supply a large order for hydraulic equipment and control gates for a power development in the Ottawa Valley; a pulp and paper mill in Nova Scotia has awarded a contract for equipment, and it is understood that the Hamilton company expects to close up a number of other large orders for several hydraulic turbines and pulp mill equipment.

The future for this Peterborough industry is bright indeed, and, according to its president, only reflects the progress of the country at large

LOCAL STORES OPEN NIGHTS

Immense Stocks Moderately Priced Are Offered For Christmas.

VARIED SELECTIONS.

Citizens of the city and district are reminded that all Christmas stores are open nights from now until Christmas, which makes it convenient for those who cannot shop in the daytime to make their selections at a time when they are able to do so.

Peterborough stores were never so well stocked with substantial Christmas gifts as they are at the present time, and prices are reasonable. There has been quite an influx of shoppers from the district, which no doubt will be augmented between now and Christmas

SANTA'S PALS

The following have contributed Christmas cheer to be distributed through the agencies which look after this important work every year:

Mrs. C., parcel.
E. W., parcel.
A Friend, parcel.
Marion, parcel.
C. H. H., $5.
McGill street, $2 and parcel
M. C., King street, parcel.
"Shut In," parcel.
"Admirer," parcel.
No Name, parcel of shoes.
No Name, parcel of books.
S. M., parcel and toys.

Mystery Of Kamloops Is Believed Solved; Trapper Finds Bottle With Note From Missing Crew

SAULT STE. MARIE, Ont., Dec. 20.—(Canadian Press).—The finding at Agawa Point of a bottle thrown overboard from the steamer Kamloops, which is believed to have sunk off Isle Royale in the disastrous storm of December last year, may assist in solving the mystery of what caused the loss of the vessel.

George Carlson, a fisherman operating at Agawa Rocks, arrived here last night with the news that Louis Coutu, of the Sault, a trapper in that section, picked up a bottle containing a note which told of the circumstances under which the vessel was lost. The bottle was found at the mouth of the Agawa River, which is more than 150 miles from the supposed scene of the Kamloop's disaster. The note said that members of the crew were freezing to death. Coutu is coming here for Christmas and will bring the note with him.

Provincial Police Become Suspicious and Find Carload of Turnips Is Really a Consignment of Beer

GUELPH, Ont., Dec. 20.—(Canadian Press).—Curiosity on the part of the Ontario Provincial Police respecting the quality of turnips being loaded into freight cars at Arkell near here, last night, led to the discovery of five hundred cases of beer that were being carefully camouflaged as turnips. The beer was seized and this morning the two loaders, William Sleeman and Frank Graham of Fort Erie Ontario, were in police court but were remanded for a week in hope of discovering who were the owners of the beverage. In the meantime the thirsty folks in Buffalo, to whom the beer was consigned, will be wondering why the delay of the stuff that was expected to make a cheerful Christmas.

Hastings Seeks Grant From County

Council Is Asked for $2000

Hastings Reeve Seeks Further Grant For Road Improvements.

PROGRAM OUTLINED.

Work On Connecting Links Has Already Been Completed By Council.

(Special to The Examiner.)

COBOURG, December 20. — A supplementary grant of $2000 to the village of Hastings was recommended by the Roads and Bridges Committee of the Counties Council on Wednesday in consideration of the extra cost of the construction of the roads designated as connecting links of the county road system within the village, also of the cost of rebuilding the little north bridge over the raceway.

Reeve Dr. A. E. Wilson presented the Hastings claim both verbally and by letter, setting out what work had been done in his municipality, and reminding the committee of the supplementary grants which Campbellford and Millbrook had received. Incidentally A. N. Fellowes, district engineer of the Ontario Department of Highways, paid Hastings the compliment of assuming the leadership of the Northumberland and Durham municipalities in the progressive county road program, which has been recently adopted by the United counties.

Fifty per cent. Improvement.

"As a result of your new program," said Mr. Fellowes, "your county road system will show an improvement of fifty per cent. in the next two or three years. When you were spending only $90,000 on your county roads, it did not amount to shucks. Trying to spread that sum over 276 miles of roads meant only a sprinkle. If I had been George Greer (counties' road superintendent) I would have wanted $6000 salary just for the worry of such a job. Now he has a chance to do something. This year you are spending $120,000, and next year it may reach $150,000. I think Hastings should get the credit of the efficiency this will bring about.

Mr. Fellowes said that "from an engineering standpoint Hastings had done exactly the right thing in the widening of the north bridge. This bridge belongs to Hastings, but it is on a county road connecting link and the Department pays on the construction of the surface."

On the expiration of the ten years covering the agreement on which the present pavement policy was based, the county's rebate will be applied on the bridge. Meanwhile it is regarded as a more or less permanent job, and no early outlay on it is expected.

May Expect Help.

Reeve W. H. Nelson of Percy Township remarked that if anything serious should happen to the bridge, Hastings might look to the counties council for assistance."

"You'd have had a bad situation for general traffic if Hastings hadn't widened it," Mr. Fellowes added.

Reeve Wilson had asked that the county assume the upkeep of the bridge, but the whole tenor of the discussion was inclined against that action.

"I didn't ask for all the money I thought we were entitled to in the hope that you would assume the bridge," Dr. Wilson remarked.

Reeve Nelson said jokingly: "It may be a good thing you didn't ask for too much—because you mightn't have got anything."

It transpired that the cost of paving urban connecting links in the county road system has already cost $220,500, and the total allotment is $225,000, with the Department contributing dollar for dollar, making a total of $450,000. The work in Campbellford, Millbrook and Hastings has already been completed, and Bowmanville has one mile paved with another mile to be laid next year. The expenditure in these municipalities has been as follows: Campbellford, $85,000, which was $10,000 more than the original estimate; Millbrook, $60,000, also $10,000 excess cost; Hastings, $25,500, plus $407 last June on the small

(Turn to Page 12, please)

SCHOOLS CHAIRMAN.

REEVE. J. M. BYGOTT

Campbellford's Reeve discharged with notable credit to himself the duties of chairman of the united counties of Northumberland and Durham at the present session in Cobourg and also throughout the year. The work was exceptionally heavy this year on account of the extra grants and the arrears that had to be carefully supervised.

PLEA OF GIRL IS REFUSED BY SOCIETY

Children's Aid Management Hold Regular Monthly Meeting in Council Chamber.

COMMITTEES APPOINTED.

Ward Seeks To Leave Protective Wings of Organization and Do For Herself.

An instance of the manner in which certain protective agencies in any community look after the welfare of their charges, even when a conflict of wills arises as a result of differing opinions, was given at the regular meeting of the Board of Management of the Children's Aid Society, held yesterday afternoon in the City Council Chamber.

A girl ward of the Society is very anxious to leave the protecting wings of the organization and go out into the world to make her own way. Although possessed of a good deal of natural ability, according to those who know her well, she refuses to study and is backward in her classes. She does not want education, but wants rather to be free to go her own way. It was decided by the Board, after hearing the report of the superintendent on the case, that she would have to remain in their charge for some time to come, "even though she may not think it is for her own good."

The meeting, with the president, the Rev. Dr. R. C. Blagrave, in the chair, was a short and business-like one. Routine matters were the chief object of consideration.

The society has done very well in the way of Christmas donations. These were acknowledged as follows: Peter Robinson Chapter I.O.D.E., $10; Thursday Club, $10; City Council $25; L.O.L. No. 2400 of North Monaghan, $5; James Hamilton, $5; Mrs. J. Edgar, $2; B. F. Ackerman, 51 coupon tickets of the Grafton Company, Limited.

The superintendent, John Edgar, in his report, mentioned the case of one boy, a ward of the society, who returned home from Belleville with the aid of only half a dollar in funds, and went to the farmer with whom he had formerly been employed.

Christmas Entertainment.

Mr. Edgar also reported on a Christmas entertainment, in the way of a gift tree, drive and supper, to be given by the Kiwanis Club to the children of the two orphanages, on Friday afternoon.

The use of a Santa Claus suit for the children's party at the Shelter on Friday evening was offered by Ensign Green.

Committees Appointed.

Sub-committees were appointed for the year, as follows: Purchasing — Mrs. W. H. Gibbs, Mrs. J. Fanning, and Mrs. J. Welsh. Finance—R. H. Parsons and Mrs. H. W. Darey. Property—F. H. Dobbin, James Abraham and Alderman W. Stocker. These were all re-appointed from last year, as was Alderman Stocker, supervisor of grounds.

A committee composed of R. B. Parsons and J. Edgar, was appointed to interview the City and County Councils, at the proper time, with reference to the annual grant for the society. With regard to this, the president, the Rev. Dr. Blagrave, read an extract from a newspaper which reported on the grant given by the Council of Bruce to the Children's Aid Society there. In 1928, the total grant was $3,500. In 1927, it amounted to $4,500.

The felicitations of the Christmas season were extended to the members, at the conclusion of the meeting, by James Abraham, and the Rev. Dr. Blagrave also extended his wishes for a happy and prosperous year.

Members present yesterday were: The Rev. Dr. Blagrave, J. Edgar, Ensign Green, Alderman Stocker, F. H. Dobbin, James Abraham, Mrs. R. J. Devey, Mrs. C. Wiggins, Mrs. J. J. Lynch, Mrs. S. Newhall, Mrs. W. Gibbs and Mrs. J. Fanning.

Mrs. Fanning reported on arrangements for the annual Christmas tree at the Shelter, to be held on Friday evening, and also read the report of the purchasing committee.

Donations Reported.

Donations were reported as follows: Sandwiches from the Thursday Club; potatoes and gravy from the Murray Street Baptist Church; sandwiches from the Brinton Carpet Company; sandwiches and cake from L.O.L. No. 457; potatoes, dressing, bread and cake from Knox United Church; cake from the Old Tyme Club; mittens from Miss Nichols, McDonnel Street; cake and sandwiches from Knox Church; cake and sandwiches from the Peter Robinson Chapter I.O.D.E.

The report of the superintendent, J. Edgar, showed 8 applications, 5 children brought to the Shelter (not wards), 1 child returned to parents (not a ward), 43 children involved

(Turn to Page 12, please)

MUNICIPAL ELECTION.

Two Will Contest Office For Reeve at Warkworth.

(Examiner Correspondence)

WARKWORTH, Dec. 20—At the meeting of the municipal council held in the town hall on Saturday, December 15, not much was said regarding the municipal electic Unless an acclamation is carried which is not very probable, the standing of the council will be W. H. Nelson present reeve and James A. Sykes, deputy reeve, for reeve; O. L. Laver for deputy reeve, and William Partridge and Alfred Mermill will stand for councillors. Several others names have been mentioned for nomination but nothing definite is decided.

TWO HAVELOCK CITIZENS TELL OF EARLY DAYS

Havelock's Grand Old Gentlemen Celebrate Their Birthdays To-day.

LIVED 176 YEARS.

Both Came to Canada With Their Parents at Very Early Age.

(Examiner Correspondence)

HAVELOCK, Dec. 20.—Thomas Taylor and John Thompson, the two oldes residents of the village celebrate their 94th and 82nd birthday respectively to-day. Mr. Taylor, who has had poor health for the last few months, which necessitates his remaining indoors in the cold weather is active considering his years and recalls events of his early life more quickly than those of recent date. His parents, Mr. and Mrs. Thomas Taylor, left Oxfordshire, England, where he was born, when he was seven months old and came to Canada. The first few months of their residence in this country was spent in Belleville where Mr. Taylor's father made the acquaintance of Major Campbell and was employed to manage the major's estate where Campbellford is now situated. From there the family moved to Crowe Bay and some years later to Cobourg, the latter move being made in order to obtain medical assistance for his father who was ill and who died there.

Before there was any village of Havelock Mr. Taylor came to Belmont and purchased what is known as Taylor's Mills from Jehiel Breckenridge. In 1878 he married Mr. Breckenridge's daughter, Susan Gertrude, who passed away in June this year. Of their family of four children three sons are living. George of San Francisco, Harry of Detroit, and Charles of town. One daughter is deceased.

Supplied Lumber For First House

Twenty years ago Mr. Taylor sold the mill and power rights to the Havelock Electric Light Company and moved to a farm just east of the village, moving into town a few years ago. He can recall the time when there were no houses in Campbllford and before there was a bridge across the river and also can boast of supplying the lumber for the first house in Havelock. Prior to coming to Belmont he spent a number of years working in saw mills in the Ottawa district and in a sash and door factory in Campbellford.

Lived In Asphodel.

Mr. Thompson, who has lived nearly all of his life farming in Asphodel, was born in Donegal, Ireland, in 1846, a son of Mr. and Mrs. John Thompson. When he was a year old his parents came to Canada settling in the northwest section of Asphodel where they made their home until he was about thirteen years of age, going then to Donegal in the same township. In 1872 he was married to Miss Mary Eliza King, daughter of Mr. and Mrs. Thomas King of Percy township. Their union was blessed with five children, namely: Mrs. C. Davidson of town, Thomas of Seymour, Richard of Toronto, and Samuel of Regina, Saskatchewan. One son, John, passed away in March 1922.

Mr. Thompson farmed successively on the homestead in Donegal until eight years ago when he moved to the village purchasing a residence on Mathison street where Mrs. Thompson was called away by death in October 1925.

Mr. Thompson is spending the evening of his life work with his daughter, Mrs. Davidson. He is in good health, can read without the aid of spectacles and enjoys a walk to the post office twice each day. His hobby has always been fine horses and he still speaks with pride of the splendid specimens of horseflesh which he has possessed in his younger days.

COTTAGE GIVEN TO IMMIGRANT

Under New Plan To Encourage British Settlers To Locatae Here.

START IN SPRING.

TORONTO, Ont., Dec. 20—(Canadian Press.)—Confirming the Ottawa announcement regarding Ontario's particiaption in a tri-partite plan to increase British immigration to this province, Premier Ferguson said Tuesday that the building of farm cottages, an entirely new immigration scheme, is expected to facilitate great the employment of married men with families from the old land.

The Premier stated that in view of the necessary organization work it was unlikely that any of the active construction could be started until spring

The cottage plan calls for the expenditure of $1,000 in each case on house, poultry building and cow-shed as the case may be. A plot of one acre is arranged for on the farm of an employer desiring a married helper. The owner gives the use of it for 20 years. The government will build thereon a cottage and auxiliary buildings, with the understanding that the house will be occupied by a British family. At the end of 20 years respectively the property, including the cottage, goes back to the farmer. The British government is to provide half the $1,000 and the remaining $500 will be shared by Dominion and Province.

DISTRICT CHURCHES

(Examiner Correspondence)

CAVAN, Dec. 20.— On Sunday evening in Cavan United Church the pastor, Rev. F. Carpenter preached from the topic, "The handwriting on the wall." In an earnest discourse he pointed out many ways in which he may be found wanting if we are not keeping close to the Saviour.

Next Sunday Rev. Mr. Carpenter will speak on "Goodwill."

MAN ATTACKS YOUNG GIRLS

Four Brutal Outrages in One Night Call Out Provincial Police.

TOWN IN TERROR.

LONDON, Ont., Dec. 20 (Canadian Press).—Provincial police are searching for an unknown man who has thrown the town of Glencoe, near here, into a state of terror by his attacks on women and children.

Four attacks on young girls occurred in one night. These incidents all took place in isolated parts of the town and two of the girls—10 years of age—were thrown into a muddy ditch when they screamed for help. None of the victims of the man's attacks was able to give the police any description of their assailant, except that he was a "young man."

WHAT TO WRITE ABOUT?

LONDON, Dec. 20. — Despite the fact that no member of either family has met the other personally, a family in Sheerness has been corresponding with a family in North Ireland since 1855, over 70 years.

Do Your Christmas Shopping in Peterborough

Prices Reduced

at the

McDermid Drug Stores

Our Prices, low at any time, have been greatly reduced for the last 3 days of Xmas Shopping

Chocolates and Candy

An Excellent Gift

50c 1 lb. Peppermint Patties 29c
Hook's Molasses Mints, lb. 40c
Moir's Assorted Chocolates, box, $1.00, $1.25, $2.00, $2.50, $3.00, $5.00
Smiles & Chuckles. Xmas wrapped, 30c, 60c, 90c, $1.20, $1.80, $3.00

French Ivory Specials

$1.25 Bud Vases 89c
$4.50 Hair Brushes $2.98
$2.00 Hair Brushes $1.29
$2.00 Trays $1.39
$4.50 Ivory Clocks $3.49
$1.00 Puff Boxes and Hair Receivers 59c
$10.00 Military Brushes $6.98
$1.00 Buffers 75c

Tortoiseshell Specials

$6.50 Mirrors $4.89
$6.00 Brushes $4.79
$1.00 Combs 79c
$1.50 Buffers 98c
$7.50 Lamps $4.98

Real Leather Hand Bags

$2.50 Hand Bags $1.98
$3.00 Hand Bags $2.29
$6.00 Hand Bags $3.98
$15.00 Hand Bags $10.98

Sundry Specials

$1.25 Hot Water Bottles 79c
$2.00 Hot Water Bottles $1.49
$1.00 Thermos Kits 69c
75c Vacuum Bottles 49c
60c Vacuum Bottles 39c
$2.00 Curling Tongs $1.29
$1.25 Shaving Brushes 98c
$1.75 Photo Albums $1.29
$1.00 Armand's Compacts, only a few left, 25c
$1.00 New Style Armand's Compacts 50c
$3.00 Pen and Pencil Sets $1.98

PERFUME ATOMIZERS

50c, $1.00, $1.50, $2.00, $3.00 and $5.00

Shaving Necessities

Yardley's Soaps and Bowls 40c, 50c, $1.00
Gillette Razors 98c, $1.75, $2.79, $5.00
Auto-Strop Razors $1.00, $5.00
(Including 10 Blades)

Pearltone in Natural and Rose

Brushes, Combs, Mirrors, Clocks, Trays, Shoe Horns, Puff Boxes, Scissors, and other Manicure Implements.

Toiletries

ST. DENIS

Bath Salts, in bags 50c, $1.00
Bath Salts, bottles 50c, $1.00, $1.25
Dusting Powder $1.00
Talcum 25c

MELBA

Talcums 25c
Toilet Waters 75c, $1.00
Face Powders 50c, 75c, $1.00
Love-Me Dusting Powder $1.00

YARDLEY'S LAVENDER

Toilet Water 50c, 75c, $1.00, $1.75, $2.50
Bath Salts, in bottles $1.00, $2.50
After-Shave Lotions 75c, $1.25
Face Powder 85c
Dusting Powder $1.50
Ladies' and Gents' Sets, from ..85c to $7.50

Also Similar Ranges in Coty's, Houbigant5s, Hudnut's, Etc.

Stationery

In beautifully designed boxes, 25c to $4.75

Parker's Pens and Pencils, singles and in sets.

Waterman's Pens and Pencils, singles and in sets.

KODAKS AND CAMERAS
From 98c to $28.50

McDermid & Jury Ltd. : McDermid Drug Co. Ltd

COR. GEORGE AND CHARLOTTE. 393 GEORGE ST. Next to Upper Teco Store.

PHONE 102 - We Deliver in a Hurry - PHONE 15

Furniture Pleases ALL

You'll make no mistake by giving furniture, for it is a gift both practical and supreme. As for quality, design and values, we at all times stand by our slogan, "We can't be undersold," in suites and individual pieces that appeal both in style and price. Below are a few hints of the SAVINGS AFFECTED by dealing here. All merchandise marked down for the Four Selling Days before Christmas. TERMS CAN BE ARRANGED.

Chest'rfield Suites at Lowest Prices

3-PIECE CHESTERFIELD SUITES—Kroehler make. All-steel construction. Covered with a beautiful silk tapestry and reversible cushions in tapestry. Our price $119

3-PIECE CHESTERFIELD SUITES—Comprising Chesterfield, Fireside Chair and Arm Chair. Upholstered in a rose and taupe jacquard velour; reversible cushions. Our price, $129

3-PIECE SNYDER'S SANI-BILT SUITES — Chesterfield, Fireside Chair and Arm Chair. Upholstered in a beautiful taupe mohair, with French freize reversible cushions. Exposed wood trim and tufted back. Guaranteed moth-proof. Our price $198

Dining Suites Bigger Values

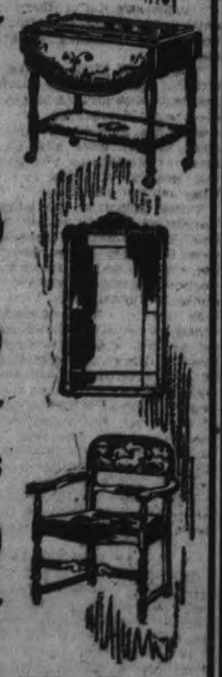

SOLID OAK SUITES — Old English finish. Suite comprises Buffet, Oblong Table and set of Diners, upholstered in solid leather. Our price $89

SOLID WALNUT SUITES—Gibbard's make. Includes long shaped Buffet, Oblong Extension Table, China Cabinet with plenty of fret-work, and set of Diners, upholstered in solid leather. Our price $239

Reed and Fibre Suites

8 different style Suites to select from. Each Suite of a different color and upholstering, and comprise Settee, Arm Chair, Arm Rocker and Table. Priced from $39

Other Lasting Gifts

We have a wonderfully appealing selection of Living-Room Tables, Windsor Chairs, Occasional Chairs, Telephone Sets, Phonographs, Smoking Cabinets, Bridge and Piano Lamps, Chesterfield Cushions, Hall Tables and Mirrors, Pictures, etc. ALL CONSIDERABLY REDUCED IN PRICE TILL XMAS.

TOYS 20% OFF

In Toys we are showing Doll Carriages in variety of makes, Dolls, Wheelbarrows, Teddy Bears, Wagons, Sleighs, Kiddie Kars, Tricycles, Kindergarten Sets, etc.—ALL MARKED AWAY DOWN.

Home Furnishing Co

PHONE 1428 - HARRY FLORENCE - 208 CHARLOTTE ST.

Your Neighbor Deals Here, Why Not You?

CATTLE, GRAIN, PRODUCE

MONTREAL GRAIN AND PRODUCE

MONTREAL, Que., Dec. 20 (Canadian Press).—There was no improvement in the foreign demand for grain here yesterday, and little new business was done by local exporters. The domestic market for low grades of wheat was stronger on account of the advance in spreads at Winnipeg and local dealers marked up prices 1½c per bushel, with sales of Manitoba No. 6 wheat in car lots at 98½c, and feed wheat at 94c per bushel, ex-store. In other lines of grain there was no actual change and the market on the whole was quiet, the demand being only for odd cars to meet immediate wants.

There was no actual change in the condition of the local flour situation, business generally being rather quiet but prices for spring and winter wheat grades were well maintained.

The trade in all lines of millfeed was fair and prices were steady. A fair trade was done in rolled oats and prices were firm.

A moderate trade was done in fresh and storage eggs but prices were inclined to be easier. Receipts were 1,637 cases.

There was no change in the potato situation. Prince Edward Island whites were offering at 75c, and P.E.I. Green Mountains at 83c per 90 lbs. in bags, while New Brunswick Green Mountains were offering at 60c per 90 lbs. in bulk.

There was no new feature to note in the market for beans and peas. Prices were holding firm under a steady demand, with supplies none too large owing to the current scarcity. There were no imported beans offering. Canadian beans were selling wholesale at $5.25 per bushel and choice boiling peas were $3.50 per bushel.

The trade in butter was reported rather more active, with the result that a firmer feeling prevailed in the market for broken lots and a ¼c per lb. more realized in some instances. Receipts were 41 packages.

There was no change in the condition of the cheese trade owing to the fact that English importers show little interest in the market and the demand for domestic account also continues of a limited character, but as the offerings in spot are small the undertone remains steady. Receipts were 142 boxes.

Montreal Quotations

Oats, Canadian western, No. 2 77c
Oats, Canadian western, No. 3 73c.
Oats, extra No. 1 feed, 67c.
Flour, Manitoba spring wheat patents, firsts, $7.20.
Flour, Manitoba spring wheat patents, seconds, $6.60.
Flour, Manitoba spring wheat patents, strong bakers, $6.20.
Flour, winter patents, choice, $6.10.
Rolled oats, bag 90 pounds, $3.65.
Bran, $35.25.
Shorts, $37.25.
Middlings, $40.25.
Hay, No. 2, per ton, car lots, $16.00
Cheese, westerns, 18¾-18½c.
Butter, No. 1, pasteurized, 40¾-41c.
Eggs, storage extras, 44c.
Eggs, storage firsts, 40c.
Eggs, storage seconds, 34-36c.
Eggs, fresh extras, 62-65c.
Eggs, fresh firsts, 58c.
Eggs, fresh specials, 67-70c.

PRODUCE MARKETS.

OTTAWA, Ont., December 20 (Canadian Press). — Canadian egg markets continued easy and weak yesterday, and there was a continued downward movement of prices.

Montreal. — The egg market locally is quiet. British Columbia eggs are selling on spot at extras 54, firsts 46, pullet extras 43. There is more activity in the poultry market and the bottom appears to have been reached.

Calgary. — The local egg market is dull. Storage eggs are selling to retailers: Extras 37-39, firsts 35-36, seconds 29-30. Storage eggs here are pretty well cleaned up. British Columbia pullet extras continue to arrive, costing 37½c f.o.b. Vancouver, but receipts of these are lighter. They sell to retailers at 43-45c.

Turkey prices are unchanged, with dealers quoting 26c for dressed birds over 12 pounds. For live chickens over 4 pounds dealers are quoting 14c, under 4 pounds 11c; fowl over 4 pounds 13c, under 4 pounds 10c; live ducks 13c, geese 11c.

St. John. — The egg market here continues to decline, and quotations to country shippers are now 3-5c lower at extras 57, firsts 47, seconds 36, pullet extras 40 delivered. The poultry market is irregular and turkeys are lower with dealers paying 30-35c at country points, ducks and geese are scarce and firm with 20-26c per pound being paid at country points. Heavy chickens are in good demand.

Chicago spot unchanged, December refrigerator 34½, January refrigerator 29, February fresh 27¾.

CHICAGO CATTLE

CHICAGO, Dec. 20 (Canadian Press).—Hogs, 30,000; market closed lower; shippers took 3,000; estimated holdover 6,000. Butchers, medium to choice, 250 to 300 pounds, $8.50 to $8.80; 200 to 250 pounds, $8.50 to $8.80; 160 to 200 pounds, $8.25 to $8.75; 130 to 160 pounds, $7.60 to $8.60; packing sows, $7.75 to $8.20; pigs, medium to choice, 90 to 130 pounds, $7.00 to $8.25.

Cattle 11,000; calves 2,500; all grades steady; slaughter classes, steers, good and choice, 1,300 to 1,500 pounds, $12.75 to $16.25; 1,100 to $1,300 pounds, $12.75 to $16.25; 950 to 1,100 pounds, $12.50 to $16.75.

Fed yearlings, good and choice, 750 to 950 pounds, $12.00 to $16.50; heifers, good and choice, 850 pounds down, $10.75 to $13.25; cows, good and choice, $8.00 to $10.50; low cutter and cutter, $5.60 to $6.75.

Bulls, good and choice beef, $9.25 to $11.25; cutter to medium, $7.00 to $9.25; vealers, milk fed, good and choice, $12.75 to $15.00; cull and common, $7.50 to $11.50; stocker and feeder steers, good and choice, all weights, $10.75 to $12.00.

Sheep 12,000; closed easier; lambs, good and choice, 92 pounds down, $13.65 to $14.65; medium, $12.50 to $13.65; cull and common, $8.75 to $12.50; ewes, medium to choice, 150 pounds down, $5.50 to $8.00; cull and common, $2.25 to $6.00; feeder lambs, good and choice, $13.25 to $14.65.

STOCK MARKET AVERAGES

	20 Industrials	20 Rails
Wednesday	x241.79	152.55
Previous day	238.58	151.64
Week ago	236.45	150.33
Year ago	184.68	147.64
High, 1928	253.33	157.69
Low, 1928	178.64	138.36

Total stock sales yesterday 3,369,400 shares.
x—ex. dividend, .09.

CHICAGO GRAIN

CHICAGO, Dec. 20 (Canadian Press).—Better demand from millers, together with reduced official estimates of the acreage and condition of winter wheat, led to material upturns in wheat values yesterday. Friends of higher prices for wheat asserted that the market had been sold to a standstill and that an advance was overdue.

Closing quotations on wheat were firm, ⅝ to ¾ to ⅞ to 1 cent net higher; corn ¼ to ⅝c up; oats at a shade to ¼c gain, and provisions varying from 2c decline to a rise of 7 cents.

Influenced by bullish aspects of the government crop report, wheat showed an early upward trend, but for a while afterward the market underwent something of a setback owing a good deal to substantial deliveries being made on December contracts here.

Moreover, an unofficial summary presumed to be based on later information than the government figures said that out of hundreds of dispatches received less than a dozen were unfavorable as to the winter crop prospect, and that the exceptions were from widely separated localities.

In the last half of the day, however, speculative traders who were short of wheat found that repurchasing had become more and more difficult, and that the market temporarily at least was in an oversold condition. It was at this stage also that indications were noticed of improved demand from domestic mills seeking wheat available for immediate use. On the subsequent advance in prices, offerings of wheat future deliveries continued to be scant, and the market finished at virtually the day's top level.

Corn and oats, as well as wheat, were firmer, though not scoring as much gain as wheat did. Receipts of corn in Chicago yesterday lacked volume, totaling only 120 cars, and country offerings were mostly above current quotations. Meanwhile, too, it was asserted that Argentine corn shipments were likely to decrease forthwith, as corn exports from Argentina had now about equaled the year's estimated surplus. On the other hand, colder weather adapted to hasten the movement of domestic corn was reported as prevailing throughout the corn belt.

Despite downturns in the value of hogs, provisions were firmer on account of scattered buying.

BUTTER AND EGGS.

TORONTO, December 20. — Judging from wholesalers' quotations to retailers here, it does not look as if the ultimate consumer will secure his Christmas turkey in Toronto at less than an advance of 50 cents per pound.

In the egg market feeling with regard to prices was almost as unsettled as with regard to turkey prices. Prospective buyers declared two cents per dozen decline in quotations to shippers, but no change in prices to retailers was declared, except, as elsewhere stated, in the case of fresh extras selling to the consumer, on the farmers' market, where the spread was reduced 5c per dozen all around. In a wholesale way, the tendency was weak particularly in storage eggs.

The butter market yesterday was very slow, with trading light. Jobbers reported supply on hand sufficient for immediate needs, and buyers holding off in anticipation of the arrival of butter from New Zealand of which some 50,000 boxes are now being unloaded at Halifax. Exactly how much of this cargo will reach Toronto is not known, as many lots have already been sold and re-sold. "Quite a few carloads," was the nearest guess that the brokers would venture. In the meanwhile, butter locally is firm at unchanged prices. No. 1 creamery solids commanding 41½c generally, and at 41¾c per pound in the event of extra high scoring material. Cheese also was a dull issue, with No. 1 large colored quoted at 21¼ to 21 cents per pound.

Had 17 Boils On His Neck Arms and Legs

Mr. A. I. Willos, Sapton, Man., writes:—"I had been bothered with boils for about two years. I had seventeen on my neck, arms and legs. I tried all kinds of medicine, but none of them seemed to help me any. I then used two bottles of

BURDOCK BLOOD BITTERS

and I have never been bothered with any boils since then."

B. B. B. is manufactured only by The T. Milburn Co., Ltd., Toronto, Ont.

NOTICE CARDS.

FOR SALE, TO RENT, NO TRESpassing, Board and Room, Apartment to Rent, Garage to Rent, Wednesday Half Holiday, and others. If we haven't it printed, we will print it for you. The Peterborough Examiner Ltd. dtf-2250

YOUNG PEOPLE HOLD MEETING

Y.P.S. of St. Andrew's Church, Hastings, Hear Interesting Address.

GOOD PROGRAM

(Examiner Correspondence)

HASTINGS, Dec. 19.—The Young People's Society of St. Andrew's Church, held their regular meeting on Monday evening, with Miss Beryl Hill, convenor of the Missionary Department, in charge. The topic, "The Life of John G. Paton" was very ably given by Mrs. George Winfred. During the devotional period the scriptural lesson was read by Miss Edna Graham. Others items on the program which were much enjoyed were: Reading, Robert Stickle; instrumental selection, Audrey Doonon; reading, "The boy with the chestnut hair", Miss Annie Spooner.

The business session was conducted by the president, Fred Richardson, after which the meeting was brought to a close.

Personal.

Dr. W. E. Wilson, Dr. J. H. Hess and Messrs. Alex Wilson and W. M. Fowlds were at Cobourg on Thursday attending the funeral of Col. Neil MacNachtan, clerk of the United Counties of Northumberland and Durham.

TOWNSHIP COUNCIL APPOINTS OFFICERS

Huntington Council Authorizes Treasurer To Borrow Money For School Purposes.

(Examiner Corresopndence)

IVANHOE, December 20.—At the meeting of Huntingdon Township Council, held on December 15, John Weese interviewed the council re taxes from 1923-28, but no action was taken. By-laws were introduced and passed their several readings authorizing the reeve and treasurer to borrow money for school purposes from banks until such times as taxes are collected. They also appointed deputy returning officers and poll clerks for the municipal elections. Polling sub division No. 1 Moira Workman's Hall; deputy returning officer, Milton Fargey; poll clerk C. Mullett.

No. 2—Westing Huntingdon; deputy returning officer, Morley Haggerty; poll clerk, Albert Ashley.

No. 3—Town Hall, Ivanhoe; deputy returning officer, Albert Reid; poll clerk, Charles Martin.

No. 4—White Lake Orange Hall; deputy returning officer, Albert Reid; poll clerk, Charles Martin.

No. 4—White Lake Orange Hall; deputy returning officer, Earl Holland; poll clerk, Percy Lancaster.

No. 5—Moira Lake, Mrs. Parry's house; deputy returning officer, James Keene; poll clerk, W. Wright.

The following accounts were ordered paid:

Sheep killed by dogs, $103; sheep valuators, $22; Board of Health meeting, $22; R. Reid, for culvert, $7.75; A. Wallace, repairing 2 culverts, $5; Mr. Chisholm, bridge covering, $4.90; Dr. Eagleson, M.H.O., $114; caretaking town hall balance, $24; Sam Douglas, snow shovelling, $6.60; supplies from Municipal World, $5.37; Review for printing tax bills, $7; S. J. Kilpatrick, salary and postage, $70; J. E. Fleming, supplies for hall, $2.20; A. Thompson, gravel, $9.20; for preparing financial statements, $12; A. Mitts, col., $2.30.

L.O.B.A. ELECT OFFICERS

Sister Thornton Will Head Keene Lodge for Year 1929.

KEENE, Dec. 19.—The annual election of officers of Keene L.O.B.A. No. 480 was held last week, resulting in Sister Thornton being elected Worthy Mistress for the coming year. After the election it was decided to hold the annual Christmas tree and supper and to invite the Juvenile L.O.L.

The election of officer resulted as follows:

W.M., Sister Thornton; W.D., Sister Kimball; recording secretary, Sister Bell; financial secretary, Sister McLachlan; financial treasurer, Bro. Bell; chaplain, Sister Minifie; 1st lecturer, Sister Wedlock; director of ceremonies, O. Richardson; 1st com., F. Richardson; 2nd com., Sister McCoy; inner guard, Sister El Richardson; guardian, Brother Grattan; trustees, Bros. Grattan, Bell and McLaughlin; pianist, S. Minifie.

OMEMEE FARMER GUESSES NUMBER

Winner of Oldsmobile 4-Passenger Coupe in Bean Jar Competition.

(Examiner Correspondence)

PONTYPOOL, Dec. 20.— Orme Miller, a young farmer who resides three miles from Pontypool, was the winner of an Oldsmobile 4-passenger, 1923 coupe, sold for 99 cents to the party guessing the correct number of beans in a jar, at the automobile sale at Moffat Motors Sales held in Oshawa on Wednesday. Mr. Miller afterwards sold the car to an Oshawa man for $25, which netted him a good day's pay.

Hold Bazaar.

The bazaar held under the auspices of the Ladies' Aid of the United Church of Lotus, was held under adverse weather conditions. A good supper was served and the ladies disposed of a large number of useful articles.

Municipal Election.

By present indications there is going to be a municipal election this year, the nominations taking place in Bethany on December 31.

Lodge Makes Visit.

Several carloads of Oddfellows of Millbrook Lodge visited the local I.O.O.F. No. 296 and conferred the second degree in a very capable manner.

Annual Meeting.

The annual meeting of the school board of Carscadden's School will be held at 10 a.m. on Wednesday, December 26.

Personals.

Mrs. Stanton of Orono, formerly of this village, is visiting friends here.

Among those from here who attended the dance held in Jamestville under the auspices of the L.O.L. were: Mrs. Bert Richardson, the Misses Iva Shaw, Kathleen Ferguson and Ruth Richardson, and Messrs. Bert Richardson, R. Edgerton and A. Masters.

Miss Kathleen Ferguson, nurse-in-training at Toronto General Hospital, is spending her holidays with her parents, Mr. and Mrs. D. Ferguson, Lotus.

Miss Ruth Henders, the school teacher at Ballyduff, has been confined to her home through illness.

Mr. and Mrs. V. McMullen, of Janetville, were recent visitors at the home of Mr. James Richardson.

YOUNG PEOPLE ELECT OFFICERS

Cyril Agnew is Chosen President of Mark Street Society.

Cyril Agnew was elected president of the Young People's Society of Mark street United church, at the regular meeting of the organization held this week in the basement of the church.

The slate of officers, who are asked to meet for the first time next Sunday after the Sunday School session, is as follows:

Cyril Agnew, president; Olive Delong, vice president; Eva Manley, vice president Christian Fellowship Department; Mabel Johnson, vice president Missionary department; Dorothy Manley, vice president Citizenship department; Gordon Agnew, vice president Social and Literary department; Irene Delong, secretary-treasurer; Victor Boorman, pianist.

The Rev. A. E. Thornley thanked the retiring officers for the splendid work done during the past year and congratulated the new officers on their appointments.

Mission Circle Election.

At a meeting of the Mission Circle of Mark street United church, held last evening at the home of Mrs. L. Agnew, Mark street, officers for the coming year were elected, as follows:

Mrs. A. E. Thornley, honorary president; Mrs. Chas. Barringer, president; Mrs. W. Binks, first vice-president; Mrs. B. Morrison, second vice president, Mrs. L. Agnew; secretary; Mrs. A. R. Scriver, treasurer; Miss Mabel Reynolds, corresponding secretary; Mrs. T. Hill, Mite Box secretary; Mrs. D. White, Missionary Monthly secretary; Mrs. A. H. Andrus, pianiste; Mrs. A. E. Thornley and Miss E. Whattam, auditors.

At the close of the business session, dainty refreshments were served by the hostess and a social hour was spent.

Do Your Christmas Shopping in Peterborough

SCIENTIFIC : RADIATOR : PROTECTION

MAPLE LEAF ANTI-FREEZE

Alco-Meter Service is free

DOES NOT CORRODE

—or eat into the metal or rubber parts of the cooling system as many chemical preparations do.

ALCO-METER SERVICE enables you to prevent waste by simply adding sufficient MAPLE LEAF ANTI-FREEZE to give the required protection thus practically Eliminating Evaporation.

Good for all water-cooled cars . . no exception

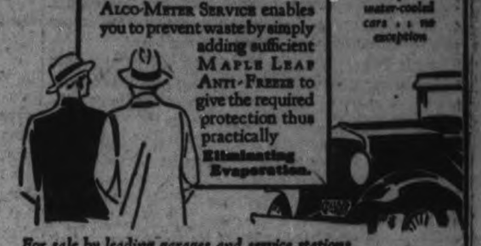

For sale by leading garages and service stations

CANADIAN INDUSTRIAL ALCOHOL COMPANY LIMITED
MONTREAL CORBYVILLE TORONTO WINNIPEG VANCOUVER

SALE of Neckwear

Handmade Silks

All our regular $1.50 SILK TIES have been grouped together and marked at this feature value price. A tremendous array of colors and designs — every tie is lined to prevent wrinkling. At this price you'll want at least six. Reduced to

95c

Suitably Boxed

Others Reduced To 49c

All in Boxes

Large Square Check Silk Mufflers 1.95 Reg. $4

BRASS

MEN'S SHOP. 329 GEORGE ST

CHRISTMAS SPECIALS at the DOMINION STORES LIMITED

"WHERE QUALITY COUNTS"

A Merry Christmas to All

Canada's Largest Retail Grocers

No Christmas Could Be Complete Without a Supply of Finest California NAVEL ORANGES and TABLE APPLES

WATCH OUR WINDOWS FOR PRICES, WHICH, OF COURSE, WILL BE THE LOWEST

CANDIES

Large Assortment Candies — Jelly Beans, Creams, Jellies, Cut Rock and Spools, Chocolate Drops ..... 19c and 23c lb.
Chocolate Bars ..... 6 for 25c
Cake Candies—For Decoration ..... pkg. 10c
Todhunter's Chocolate Buds ..... lb. 39c

Sweetheart Chest—A delightful box of chocolates—Assorted Nuts, Hard Centres and Creams.
2½-lb. family size box 89c
1-lb. box 39c
Bassett's Licorice Allsorts (Imported) .. lb. 25c

Fruits

Thompson's Seedless Raisins ..... 2 lbs. 23c
Delmonte Brand Seeded or Seedless Raisins, 15-oz. pkt. ..... 2 for 25c
Malaga Cluster Raisins ..... 1-lb. pkt. 35c
Finest Recleaned Currants ..... lb. 18c
Finest Lemon and Orange Peel, Candied .... lb. 24c
Highest Quality Citron Peel, Candied .... lb. 35c
The Very Best Cut Mixed Peel, Candied .... lb. 28c
Golden Hallowi Dates ..... 2 lbs. 21c
Excellence Package Dates ..... 2-lb. pkt. 25c
Karavan Stoneless Dates ..... 2 pkts. 35c
Glace Cherries .. ½-lb. 25c
Maraschino Cherries ..... 8-oz. btle. 25c

Jewel Brand Shortening 2½-lb. Pail 37c
Equal to a Pound Price of 15c

The Finest Butter in Canada
Braeside Brand 46c

Finest Quality Mincemeat 2 lbs. 29c

Dominion Stores Teas

D.S.L. BLEND—Bulk ..... lb. 55c
DOMINO BLEND—English Breakfast Style . lb. 65c
DOMINO JAPAN GREEN ..... lb. 55c
RICHMELLO—A Flavory Blend ..... lb. 75c
GOLDEN TIP—Broken Orange Pekoe .... lb. 85c

Our teas are noted for their flavor and quality. Bought direct from the world's greatest tea markets—blended and packed in our own tea packing plant, ensuring uniformity of quality at all times. Any of these teas will make a very acceptable Christmas Gift.

Nuts, etc.

Very Choice Mixed Nuts ..... lb. 27c
No. 2 Mixture Nuts . lb. 19c
Finest New Brazils . lb. 29c
Soft-Shell Tarragona Almonds ..... lb. 27c
French Budded Walnuts ..... lb. 33c
New Sicily Filberts . lb. 21c
Ground Patrico Almonds ..... Tin 25c
Shelled Valencia Almonds ..... ½-lb. 30c
Shelled Walnuts (halves) ..... ½-lb. 30c
Cranberry Jelly ..... 16-oz. Jar 23c
Holly Brand Peaches ..... No. 2 Tin 23c
Shirriff's Pure Orange Marmalade . 40-oz. Jar 39c
Christie's Assorted Biscuits ..... Picnic Pkg. 27c

Christmas Wines

Port, Grape, Sherry or Ginger Bottle 29c
In a Beautiful Glass Decanter 49c

COFFEE

After the Christmas Dinner a Cup of Our Delicious Coffee Is Just Right

Special Blend - (Bulk) - lb. 45c
Special Blend - (Bulk) - lb. 55c
Richmello Blend IN SEALED TINS ONLY lb. 59c

Products of Dominion Stores' Famous Bakeries

Christmas Puddings 75c Each
OUR OWN MAKE—Approximately 2 lbs. in Each Earthenware Bowl.

Delicious FRUIT CAKE
Plain or Almond Iced. By the Pound lb. 39c
3-lb. Cake, $1.09

Christmas Gifts

Why not give a box of groceries for a Christmas Gift? We can help you by packing same at your selection. You will also save time and money.

261

The Examiner

PHONES—Editorial 1601. Business Office 1600. Private Branch Exchange to all Departments.

The Examiner is a member of the Audit Bureau of Circulation.

The Daily Examiner, published every lawful evening by The Peterborough Examiner, Limited. Office, 419 George street. $5.00 per year delivered in city; out of town subscribers by mail $4.80 a year.

The Weekly Examiner published every Thursday. Subscription price, $1.50 a year.

U. S. REPRESENTATIVES

Special U. S. Representatives—W. H. Stockwell, 629 People's Gas Building, Chicago, Ill.

New York—Chas. F. Miller, 225 Fifth Avenue.

Advertising Rates on application.

E. M. CLOVER, Managing Director.

THURSDAY, DECEMBER 20, 1928

MR. WILSON IS NEEDED.

The intimation that E. Roland Wilson, chairman of the Building Committee of the Board of Education, whose term expires this year, does not intend to offer himself for re-election has been received with much disappointment by those who realize what a valuable member of the board Mr. Wilson has proved to be.

His sound judgment and practical experience have been of the greatest assistance in connection with the building of the new vocational wing, and his opinion on general questions of educational policy has been equally valued by his colleagues on the board.

It is to be hoped that Mr. Wilson can be persuaded to reconsider his decision to withdraw, and that he will allow his name to be offered as a candidate for the Board of Education for the next two years.

School trustees of his qualifications and calibre are of too much service to the public to be allowed to retire after such a short term in office.

The chairman of the Building Committee has made good, and The Examiner is voicing the general opinion when it calls upon him to stand for re-election, if it is at all possible for him to serve.

THE INFLUENZA EPIDEMIC.

While the present epidemic of influenza in Ontario does not approach in seriousness the devastating visit of this disease in 1918, it is menacing enough to justify the exercising of common-sense precautions on the part of the public.

Apparently Peterborough is not, up to the present, suffering to the same extent as many Ontario centres, and the fact that the schools will close to-morrow and will not be re-opened for seventeen days will be a material factor in checking the spread of "flu" among children.

However, with the stores crowded with Christmas shoppers and holiday gatherings in the offing, there will be constant danger of infection, and citizens would be well to follow as closely as possible the simple rules laid down by Dr. Young, medical officer of health, and other authorities.

Especially is it important that those who are suffering from influenza should go to bed at the first signs of the disease, and remain in bed until their condition is back to normal.

The individual who tries to keep going under an attack of the "flu" is not only risking his own life, but is spreading dangerous infection wherever he goes.

There is no need to be panic-stricken over the influenza threat, but it is simple wisdom to take precautions that will protect yourself and others at the same time.

BRINGING IN BRITISHERS.

British immigration into Canada should be materially increased as a result of the three-party agreement entered into by the British and Canadian Governments and the Provinces of the Dominion by which many inducements are offered to prospective settlers from the British Isles.

Included in the measures announced by Hon. Robert Forke, Minister of Immigration, are substantial reductions in the general passenger rate, low rates for the wives of Britishers living in Canada and free passages for the children of such families, and for boys under 19 accepted under any Government scheme for juvenile farm workers and for girls under 17 proceeding to suitable homes.

Ontario is to assist in the scheme by providing cottages for British families, the heads of which will engage in farm work.

The details as announced makes generous provision for assisting immigrants from Great Britain, and the whole plan is an effective answer to the silly charge that Canada does not want new citizens from the British Isles.

The only dangerous feature is that there is some little risk that with such generous terms offered an influx of unemployed industrial workers may result, causing conditions in Canadian cities that it would be well to avoid.

Great difficulty has been experienced in the past in keeping men on the farm who entered Canada as farm laborers, and that situation may be aggravated under the new scheme.

The authorities will have to be on their guard against such a development.

MAKING A JOKE OUT OF THE THING.

The announcement that four-time violators of the United States liquor laws in Michigan are to be given life imprisonment would seem to be the last word in foolishness.

It was supposed that the motive in enacting a prohibition law was entirely humanitarian.

As the New York Herald-Tribune says: "The idea behind it was to save the drunkard and protect the home, not to put him in jail for the rest of his days or ruthlessly to orphan families."

Now the Michigan authorities propose to take advantage of their imitation of the New York State Baumes laws by making life imprisonment the penalty for the fourth conviction under the Volstead Act.

The Baumes laws in New York insist that a criminal convicted of a felony for the fourth time shall be considered as an incorrigible enemy of society and provides for his permanent imprisonment.

Such laws relating to grave crimes, as they are applied in New York, serve a useful purpose in reducing crime, but to designate, as Michigan proposes to do, the illegal possession of liquor as a felony deserving life imprisonment is to make a joke out of both prohibition and law enforcement.

No wonder the United States method of administering its laws causes other nations to look on in amazement.

When murder and robbery under violence flourish and murderers and bandits continue to "get away with it," it is a travesty to talk about life sentences for such misdemeanors as having liquor illegally.

REDS AGAIN.

The arrest of the editor of a Finnish language newspaper for seditious libel against the royal family has led to further disclosures of Communist activities in Northern Ontario. The main facts were already known, but the details now being published show how far these foreign agitators are prepared to go and what success they are meeting with among the settlers, old and young. School teachers tell of the hold which these disruptive doctrines have on the young especially; it is impossible to make them take part in any loyal demonstration, it is complained. This is not Canada's idea of the desirable type of settler; the newcomer, whatever may be his nationality, whenever he accepts Canadian hospitality, should be made to realize that he is expected to conform to the ways of the country and abstain from all seditious activities. The trouble with these alien families is that they do not know the English language, in the majority of cases, sufficiently well to read and find out for themselves the truth about British institutions. They have to believe what they are told by prejudiced and unscrupulous agitators, who have the advantage of addressing them in their own language and conducting a ceaseless propaganda. The remedy lies through education, and in this connection it is comforting to know that the Provincial Government is doing everything possible to counteract the mischievous activities of traitors. The efforts of the Government are being seconded by loyal organizations like the Christian Crusaders, but it behooves every individual citizen to do what he or she can to fight the evil.—Hamilton Spectator.

AIR FLIVVERS.

A few days ago Henry Ford announced his intention of abandoning the manufacture of "flivver" airplanes until such time as the public became more air-minded. The Ford Company will continue, however, to turn out multi-passenger planes of the type in which it has been specializing during the last few years, hoping through the successful operation of these to bring about that air-mindedness so vital to the successful marketing of the "flivver" craft. More and more people will go in for aviation each year, but that the air will ever be as congested as our highways is much to be doubted. Whenever it is suggested that the use of privately-owned planes will presently rival in extent the use of privately-owned autos, the objection is made that the average citizen will never be able to get the use of a landing field. Miss Amelia Earhart, the only woman to have crossed the Atlantic by airplane, believes that the aviation country club will do the trick. As more and more people buy planes, she says, existing golf and country clubs will establish small landing fields for their members. In addition, this remarkable young woman predicts, aviation enthusiasts will get together and establish new clubs, with landing fields, places for storage of planes and club houses. This sounds quite reasonable. The ordinary citizen can't hope to keep a plane in his back yard, but if he can join a club that will have plenty of space for such activities he'll be just as well off as if he had his own landing field. Whether or not the ordinary citizen will be able to do what Miss Earhart predicts remains to be seen. It will be many years, we think, before flying becomes the sport of the masses, before airplanes seriously compete with automobiles as favored family conveyances. Aviation will develop along commercial transportation lines, leaders of the industry believe, and Mr. Ford's announcement of his intention to abandon the manufacture of small personal planes may be taken as meaning that he sees no market for this type of craft in the near future.—Hamilton Spectator.

KELLOGG PACT WRECKERS.

Apparently a section of the United States Senate, its strength as yet indeterminate, is determined to wreck the anti-war treaty negotiated by Secretary of State Kellogg, or, at least, so to weaken it by reservations as to destroy its efficacy. This, too, in defiance of clear evidence that it enjoys the support of the great majority of the citizenship. That an effort of this nature should be made again places the Senate in a peculiarly invidious light since it reveals that body as quite irresponsible to public opinion in its control of the foreign affairs of the Republic. The provisions of the constitution giving the President power, "by and with the advice and consent of the Senate, to make treaties, provided two-thirds of the Senators present concur," has had the practical effect of rendering that body dominant and given a minority of Senators the opportunity of balking executive policies of the highest utility and promise.

This treaty is of United States origin and to the persistence of the United States Secretary its negotiation is mainly due. Mr Kellogg it was who insisted that it be accepted in the form he proposed and that it be adopted without reservations. Its opponents, who speak of reservation by European nations, misrepresent the facts. None of them have any standing in international law, nor are they binding on the countries party to the pact. The treaty as signed in its brief and definite language is the only measure of its obligations. Both President Coolidge and his Secretary of State desire and hope that the treaty as it is written shall remain the only contract unmodified by any senatorial riders.

Nothing could be farther from the truth than the impression some American enemies of the treaty are attempting to convey, that Europe is engaged in inveigling the United States through the means of this treaty. Whatever inveigling has been done was done by the United States itself. Europe had to be persuaded against the inclination, not of its people, but of some of its statesmen. It required patient effort to bring Europe around to the American viewpoint. Europe wanted a treaty with saving clauses and military sanctions. It was America that insisted on the explicit renunciation of war and the quite as explicit pledge to settle disputes by peaceful means. It was America that declined to consider a treaty which might have involved obligation to use force. On these things America won her contentions. The strength of her position will be maintained by ratification of the pact as it stands.

When President Wilson went to Paris and bargained with European statesmen for a League of Nations, it was charged that he had discounted his strength as a United States representative by negotiating in the atmosphere of a foreign capital, surrounded on all sides by able diplomats of the old world. Whatever it was worth, that charge cannot be urged against the Kellogg treaty, negotiated from Washington, in the atmosphere of the United States capital, by a Secretary of State who had only good citizens like himself as advisers. If Washington cannot negotiate treaties under such circumstances, this world has become too dangerous a place for treaties of any kind. Senators and newspapers that urge reservations to the Kellogg treaty are more concerned to provide loopholes for militarism than to promote the welfare and peace of the world.—St. Thomas Times-Journal.

As a last reminder, to-morrow is nomination day in Peterborough. Now is the time for all good men, etc.

A Thought

A careful thought at the right time saves a hundred sorrowful thoughts when thinking is too late. Looking ahead in money matters is wise, but there is no better savings bank than thinking ahead.

GOD'S MINUTE.

He shall save the children of the needy.—Ps. 72:4.

* * *

O Lord, our Heavenly Father, we praise and magnify Thy Holy Name for all Thy loving kindness and Thy tender mercy which Thou hast bestowed upon us. Thou hast opened Thy hand and supplied all our wants. We thank Thee, O Lord, that when we were without strength in due time Christ died for the ungodly, that He might ransom our souls from sin and death, and give unto us eternal life. Grant, O Lord, that each one of us, now in Thy presence, may receive Christ Jesus as our eternal Saviour. We praise Thee, O God, for the gift of Thy Holy Spirit, Who tabernacles in our hearts, and Who takes of the things of Jesus and reveals them unto us day by day, moment by moment.

Grant Thy blessing we beseech Thee, upon every member of this household, and upon all our loved ones, wherever they may be at this hour. We thank Thee that "in Jesus' keeping we are safe, and they." Remember in mercy, O Lord, any who are in distress at this time, in mind, body or estate. Comfort all who mourn. Let all the earth remember and return to Thee O God; let all the kindreds of the nations worship Thee in spirit and in truth. Grant unto us the forgiveness of all our sins, in the name of our Lord and Saviour, Jesus Christ. Amen.

Rev. Charles George Smith, B.D., Belleville Canada.

Peterborough In the Great War

As Recorded in the Files of The Examiner

DECEMBER 20, 1914.

Sunday.

DECEMBER 20, 1915.

To-day's orders of the 93rd Battalion contain the announcement of a Christmas box from the Government. This is the payment of 25 cents extra allowance for rations on Christmas Day.

Lieut.-Col. Thomas Johnston given permanent command of the 93rd.

Letter received from Pte. Norman Darling, 1st Canadian Mounted Rifle Brigade, came describing his narrow escape when shell burst near him.

DECEMBER 20, 1916.

Plains laid for fitting reception to the returning Band of the 93rd.

DECEMBER 20, 1917.

Pte. P. C. White, formerly of 93rd Battalion, officially reported wounded.

Pte. William Cole, original 2nd Battalion man, who left for France in 1914, returns home.

Gunner W. B. Aithen's letter written in hospital: "I tried to stop an 8-inch shell."

Why We Do What We Do.

WHY THE PROBLEM OF EVOLUTION IS A PROBLEM

By Mehran K. Thomson, Ph.D.

(Author, The Springs of Human Action)

For nearly a hundred years of theory o' evolution has held the spot light. It has been hissed and applauded more vigorously and continuously than any other actor on the stage of human controversy. It still has bitter enemies and ardent friends.

Of course we are here interested merely in the psychology of this most remarkable controversy: in why some believe in evolution and some don't.

The theory of evolution implies that man came from a lower form of life. Because the evolutionist says that man sprung from a primitive form similar to the modern apes, some take this to mean that man came from the monkey. Here is where the first of the psychic factors comes in. A great many people resent the idea that they are grown-up apes. It hurts their pride of ancestry. William Jennings Bryan, the most prominent of the anti-evolutionists, used to say, "If any man finds pleasure or pride in tracing his ancestors back to a monkey he may do so. But please do not include me in your family tree because I do not agree with you."

A noted biologist replies that Mr. Bryan may take his choice. It is either monkey or mud. The man who objects to the monkey theory probably believes that man was made from a lump of mud. The biologist continues to point out that the monkey is really higher in the scale of creation and should hurt our pride less than the mud theory of man's origin.

Not a few are prejudiced against evolution without knowing much about it. They have been told it is something bad, that it destroys morals and religious faith and they have come to have a complex on the subject. You might talk all you please about the various phases of evolution without giving them any offense so long as you do not mention the word evolution. But the moment you say that naughty word they are ready to clothe you in tar and feathers.

The problem of evolution has been so strongly mixed up with emotional sentiment, and religious prejudices that it is next to impossible to get men to study it as a scientific problem which might be accepted or rejected on the basis of facts and truth laone.

Why do you do what you do. Ask Dr Thomson. Write care of this paper, enclosing stamped envelope for reply.

(Copyright, 1928 McClure Syndicate)

Men outnumber women in the Irish Free State; the number of males being 1,505,889 compared with 1,465,103 females.

THE LUCKIEST LADY

BY RUBY M. AYRES

THE STORY THUS FAR:

BIDDY SAUNDERS — the Little Flapper—always called her young adopted mother, MARNA PAGET, the Luckiest Lady, for she thought Marna had everything heart could wish—youth, beauty, wealth, and the love of a devoted husband. But Marna had married without love, and three months later had met HUGH HUBBARD and given him her heart. As the years pass, though Hugh has gone to China, they realize that they love each other more than ever. On the night of the Little Flapper's eighteenth birthday ball Hugh returns. Marna, overjoyed at seeing him, faints. The Big Flapper, Biddy's friend, DOLLY BENSON, says she adores him. MRS. BLAIR, old friend of Marna, asks Hugh to try to make Marna take better care of herself.

TODAY'S INSTALMENT

XIII—A MATCH FOR BIDDY

Hubbard sat in silent torment. How much did this woman know, or guess? he wondered. With an effort he forced himself to speak.

"If you think Mrs. Paget is ill, couldn't you—why don't you speak to Paget yourself? It would be quite natural for a friend to say something about it to him. I've been away five years. I've only just come home. It would look strange if I——"

Again Mrs. Blair cut in bluntly.

"Nonsense! You're the one to do it. If Marna does look ill, you're the one who would be sure to notice it, as you haven't seen her for so long." She turned her chair round a little so that she could look at him more squarely. "Can't you see the difference in her?" she demanded exasperatedly.

Hubbard kept his eyes fixed on the floor; he dared not raise them, lest they should betray him to this kindly inquisitor.

"She's thinner, perhaps," he said at last stiltedly. "But she seems lively enough——"

He broke off as Mrs. Blair interrupted for the third time.

"Lively! Does all that laughing and nonsense take you in for a single moment? If it does, you're not the man I took you to be. It doesn't deceive me, anyway. It's all put on, only everyone's so blind they don't understand. Everyone is so used to Marna being lively and amusing that they just take it for granted that she always will be. But I tell you she's ill and I'm not a fool. I don't go through life wearing blinkers, if other people do."

Hubbard looked away towards the ball-room. He wondered if Mrs. Blair had any idea what this conversation meant to him; but she went on ruthlessly:

"I never had a daughter of my own, much as I wanted one, but if I had and I could have chosen her, she should have been like Marna. She's the sweetest, most unselfish—Here she comes."

Marna crossed the hall to them at that moment.

"I've got a partner for you, Hugh," she said gaily. She looked at Mrs. Blair. "May I take him away?" she asked.

Mrs. Blair laughed.

"Take him away, by all means. You'll find him willing enough to come, I've no doubt. I'm afraid I've rather bullied the poor man."

Marna looked at Hubbard, who had risen to his feet.

"What's she been saying to you, Hugh?"

"Tell her—I hope you will!" Mrs. Blair cut in bluntly, meeting his eyes, and with a little laugh she rose and left them, her voluminous skirts trailing behind her across the polished floor.

"What's she been saying to you?" Marna asked again, a trifle anxiously. "She's the kindest soul, really, but sometimes she's dreadfully blunt."

Hubbard ground out the stump of his cigarette in a fern-pot close by.

"She's been talking about you, Marna."

"Oh! How dull! Why about me?"

"She says that you look ill."

Marna gave a little vexed exclamation.

"Ill! Just because I fainted, I suppose."

"No. Mrs. Blair says you have been looking ill for some time."

"Mrs. Blair imagines things," Marna said lightly. "Come and be introduced to Dulcie Mayne, Hugh."

"Must I?"

"I think it would please her. She hasn't had many dances this evening, I'm afraid."

She touched his arm.

"She's over there at the end of the hall. She's so shy, poor girl! I found her hiding in a dark corner."

But when they came to the dimly-lit alcove it was empty.

Hugh laughed.

"Evidently she could not face even me," he said drily. "And I can't pretend to be sorry. Where are you going, Marna?" For she had turned away.

"I have so much to see to. Do you forget that I am the hostess?"

"They are all dancing."

"I know, but——" She broke off and stood looking away from him, nervously twisting her fingers together.

There was a little silence, then Hugh asked a hoarse question.

"Have you been very unhappy, Marna?"

He saw her lips move, but no sound came from them, and she shook her head dumbly.

Hubbard looked at her his eyes dark with passionate regret.

"Are you sorry I came home?"

"No—oh, no!"

He took the slim hand nearest to him and held it hard a moment.

"My dear, if there is anything in the world I can do for you—to make you happier—"

She raised her eyes, heavy with unshed tears.

"There isn't anything, Hugh; you know that."

Yes, he knew it well enough—had always known it. They loved one another, but that love could bring them no happiness, even if they trampled another man's heart underfoot in order to reach its fulfilment.

There was a little helpless silence, then Marna asked:

"Are you staying with us, Hugh?"

"George asked me to, and at first I refused; but he seemed so hurt, I let myself be persuaded. Still, if you would rather I did not, Marna——"

"Oh, no. If George asked you, of course you must stay."

"Not unless it will please you."

She looked up at him.

"Do you need to ask me that?"

"No, but I wanted to hear you say it."

Marna smiled faintly.

"We're like a couple of children playing a game of make-believe, aren't we, Hugh?" she said; then suddenly her sadness vanished, and she threw back her head and laughed excitedly. "Well, and why not? Let's make the best of the time we've got. Eat, drink, and be merry, for tomorrow we die!"

"If only that was the worst we have to face," Hubbard said.

Marna's face quivered, but the next moment she was laughing again.

"Don't think about it. I refuse to. You're here, and that's all that matters. Come and dance!"

She caught his hand excitedly, tugging at it like a child.

"Let's be young and happy just for tonight. I'm going to forget there is such a thing as the future. What's the good of looking for bridges that may not be in existence? George!" She called to her husband, who was carefully carrying a brimming glass of champagne across the hall for someone. "I've been bullying Hugh.... I tell him he's got to be young—at any rate for tonight. What do you say?"

Paget beamed down at her.

"I've been telling him the same thing myself, more or less," he answered. "Been telling him we shall have to find him a wife—been telling him you know just the sort of woman to make him happy—eh, what?"

"Of course!" Marna answered recklessly, laughing up at Hugh Hubbard with too-bright eyes. "Something fluffy and extravagant and very young, don't you think, Hugh? Someone who will drag you out to balls and parties every night of your life——"

Her husband laughed delightedly.

"That's it," he agreed heartily. "Someone like the Little Flapper—eh?"

Marna dropped Hubbard's hand and looked away across the room at Biddy. Someone like the Little Flapper!

Of course, it was ridiculous, she told herself, that those words should hurt so inexpressibly.

Biddy was only a child, but at least she was free. And because it hurt her so much, she raised her voice and called to the Little Flapper.

"Biddy, come here! Hugh wants to dance with you."

Biddy flew across the room, and presently Marna was left alone with her husband.

"Make a good-lookin' pair—eh, don't they?" Paget asked contentedly, his eyes following Hubbard and the Little Flapper.

"Of course, he's too old for her, but she might do worse. He'd be kind to her, at any rate, and that's half the battle—eh? He's a thunderin' good fellow."

Marna made some inaudible answer, and turned away. She felt frightened because her heart was beating so fast. She told herself again angrily that, of course, it was absurd, and yet—she could not bear to see Hugh Hubbard with his arm round the Little Flapper's waist.

To be continued.)

HOROSCOPE

The Stars Incline, But Do Not Compel

FRIDAY, DECEMBER 21, 1928

(Copyright, 1928, McClure Syndicate.)

Caution should be the keynote of today's activities, according to astrology which reads in the horoscope certain sinister influences.

There is a forbidding aspect for professional occupations. Under this rule there may be a tendency to see the dark side of things.

The morning should be fairly favorable to the transaction of important business, especially what concerns the settlement of the year's accounts.

It is a day in which to pay attention to well established routine rather than new plans.

Women should find the rule auspicious for shopping, although they may be inclined to buy too hastily, since the aspects tend to poor judgment in most matters.

It is not a lucky day for love affairs, although the stars will incline young men to woo.

Dancing and dining are we'l directed today, so far as meetings with strangers are concerned.

Girls may be sure of making a good impression while this rule prevails, for the masculine mind will be worshipful rather than critical.

Educational interests should benefit at this time when there will be deep interest in forwarding high ideals.

It is well for college students to prove the good effects of university life at this time when large endowments may be easily obtained.

The evening should be favorable for entertaining friends or for most forms of hospitality.

There is a sign of promise today to the aged who should be stimulated and cheered by the subtle influence of the stars.

Under this sway the things of the spirit have special power and for this reason the churches should benefit.

Persons whose birthdate it is may expect good luck in the coming year which may bring legacies or benefits of a substantial nature.

Children born on this day have chances above the average for a happy life, filled with friendship and activity.

Uncle Wiggily

A Bed-Time Story by Howard R. Garis

UNCLE WIGGILY'S CHRISTMAS CANDY.

(Copyright, 1928, by McClure Newspaper Syndicate.)

(by Howard R. Garis.)

"Do you knoww hat I think would be a nice thing to do?" asked Uncle Wiggily of his wife one day. "Do you, my dear?"

"Well, I'm sure," answered Mrs. Longears, "that you think of so many nice things to do, Wiggy, that I could never guess half of them. But perhaps you are thinking of going adventuring and want to take me with you. In which case I shall have to say no, though I thank you. I must get things ready for Christmas. It will be here before I know it, and nurse Jane and I have so many, many little matters to look after."

"Ha! You didn't quite guess it, but almost!" chuckled the bunny uncle. "It has to do with Christmas, though I'm not going adventuring. What do you say to having our children, and

as many others as care to, make their own Christmas candy this year? How about it?"

"Make their Christmas candy?" murmured Mrs. Longears. "Why, what do you mean?"

"Well," said Uncle Wiggily, and from the way his pink nose twinkled you could tell he was all excited, "you know we have always gone to the six and eight cent store just before Christmas to buy candy to put in the children's stockings or hang in bags on the Christmas tree, haven't we?"

"Of course we have," answered his wife.

"Well, now you have in the house a lot of sugar, molasses, and honey from the bees," went on Mr. Longears. "And what is candy made of but sugar, molasses and honey? So why not make our own candy?"

"Oh, we never could make enough for all the children in the short time left before Christmas," objected Mrs. Longears.

"You and I and Nurse Jane could n't," admitted Uncle Wiggily. "But if we invited all the animal boys and girls to our bungalow and let them help our own forty-thirteen little rabbits (or however many we have now) mix up the sugar, molasses, and honey there would be so much Christmas candy that there would be enough for all and some left over. How about it, my dear?"

Mrs. Longears thought for a moment. Then she said:

"Don't you think it will be sort of —er-messy? All those children mixing up sugar, molasses, and honey—some one is sure to get all sticky and messy."

"What of it, my dear? All the more fun!" laughed the rabbit gentleman. So, with a shake of her ears, his wife gave in and said:

"All right! But don't blame me if after it is all over you sit down in a chair and can't get up again."

"Why shouldn't I be able to get up after I sit in a chair just because I have the children in here to make Christmas candy, I ask you?" Uncle Wiggily wanted to know. "Why shouldn't I?"

"You'll see," was all his wife would say.

"Nonsense!" chuckled Mr. Longears, so he hopped out and invited all the animal children he could find to come to his bungalow to make Christmas candy. And as there was no school, on account of the holidays, such a crowd of animal boys and girls thronged to the hollow stump next day that you could hardly count them besides there was Baby Bunty and all the little rabbits of Uncle Wiggily. Nurse Jane shook her head and wrapped her tail in waxed paper so it wouldn't get all sticky.

"Something is going to happen," she said more than once.

Then the candy making began. Such a merry time as there was! On the stove were put to boil pots of sugar, molasses and honey with Nurse Jane and Mrs. Longears looking after them to see that they did not bubble over. And when the different kinds of candy were cooked Uncle Wiggily dipped it out and poured the sweet stuff into buttered tins to cool.

"And when it is cool enough," he told the children, "you will grease your paws and pull the Christmas candy into sticks, which we will divide among you as soon as they get hard."

"Hurray! Hurray! Hurray!" cried the animal boys and girls.

"Well, after a while, each one was given a "gob of sweetness," as Jackie Bow Wow called it, meaning a lump of sticky, soft candy to pull into sticks. Grease was rubbed on the children's paws so the soft, warm candy would not stick. And then the pulling began.

"See, I told you everything would be all right!" said Uncle Wiggily to his wife. "Nothing has happened."

"Wait," said Mrs. Longears, blinking her eyes. And then, all of a sudden, out on the side porch where she had gone to cool her candy, Baby Bunty gave a loud scream, calling:

"Oh, Unkie Wig! Come here! Come here—quick." Something has happened What it was I'll tell you in the next story, which will be about Uncle Wiggily's Christmas stocking. But the chewing gum mustn't bite the lollypop or it can't play tag with the gum drop.

IN DAYS GONE BY

What Peterborough People Read in The Examiner.

25 YEARS AGO TO-DAY

Sunday.

10 YEARS AGO TO-DAY

Friday, December 20, 1918.

Mrs. Arthur Stevenson and Mrs. W. R. Morris were nominated to enter School Board contest, the local Council of Women endorsing both candidates.

The following Peterborough men are reported to have arrived at St. John's, N.B., from overseas and will arrive here to-night or to-morrow: Dawson, Dwyer, Thomas, Windrum Jones, Cadone and Farr.

At the annual meeting of the Church Hockey League the following officers were elected:

Hon. President—Rev. Wm. Mackenzie.

President—Edgar Burnham.

Vice-president—Ross Dobbin.

Secretary-treasurer—Charles Armstrong.

Peterborough curlers forced to postpone games owing to unfavorable weather conditions.

Lyrics of Life

By Douglas Malloch

THE WAY OF A MAN

A man is all right in his way,
A woman will, gladly admit,
Although we're not ready to say
They couldn't improve quite a bit.
For instance, the way they will sit
Right where you're intending to sweep,
It's that, on your busiest day,
That causes a woman to weep.

And when they have something to make,
Or something they want to repair,
The place that they always will take
To fool with a saw or a square
Is always the kitchen; right there
They splinter and hammer and pound—
And always the day that you bake,
And don't want a mortal around.

A man is all right in his way;
But, Lord, how he stands in the door
And tells you the news of the day,
(He likely has told you before),
When fashions you're studying o'er,
Or something you want to design.
A man is all right in his way,
But not when he gets into mine!

(Copyright, 1928, Douglas Malloch.)

Voice of the People

Letters to be printed in the Voice of the People column must be received at The Examiner Office on the day before it is desired to have them published.

THE SIDINGS

Eidotr Examiner.

Dear sir:

In your report of Monday evening's meeting of the City Council, the opposition to the C.G.E. Co's. siding by-law, to which you refer, was not as indicated. No one opposed a siding.

The request was made that because of the busy corner, the siding be kept to Park street, rather than occupy this corner (Townsend and Park). It could be done and still secure the required arc or segment; doubtless the effort has not been made or requested. Furthermore the siding is to go within twenty-five feet of house and business property. No citizen would, in his heart, consider that a bouquet of roses.

Thanking you,

J. S. BELL,
415 Water street.

Ed. Note: The Examiner report did not state that the siding was opposed. The reporter mentioned the fact that Mr. Bell, who opposed the by-law at the last meeting, was present).

"OLD HOME WEEK"

Editor of the Examiner:—

Dear Sir,—Letters are coming to hand from the 'Old Boys,' expressing delight that Peterborough is fixing up preliminaries to the big gathering next June and July, in the last and first weeks of both months. Following is, omitting some personal references,

"I have your letter in respect of sending to you the names of some ex-Peterborough boys in Calgary. As a matter of fact one would be surprised to find how few Peterborough boys there are in Calgary, as compared with Edmonton. I know both places pretty well.

When I lived in Edmonton, back in 1913 I recollect our having organized a Peterborough Old Boys' Association and I think we had a membership of fifty or sixty. They were all real good fellows, too. Including such well known Peterborough residents as Col. E. B. Edwards, (since deceased), Frank Bradburn, now back at your city, Jack Lynch, (who for some years was with J. T. T. O'Connell; three or four of the Conroy boys, Fred Whitcroft, now of the Vancouver hockey team, Ed. Cox, and Wm. Bradburn, with a great number of fellows who were all real live boys.

In Calgary it seems to be different. Of course I know there must be some others, additional, but likely they are not of our "vintage," that is, of the years we all remember.

In Calgary there are Leonard Geroux, who is credit manager with Macdonald-Cooper wholesale grocers, William H. Crowley, traveller for Lyman Bros. wholesale druggists. Mr. Crossley was for several years a resident of Peterborough and he learned the drugs business with Dickson Davidson.

Not forgetting Jim Dillon, pressman with Calgary Albertan. I think Jim is still there. He first gained the smell of printer's ink in the pressroom of the Examiner. George Denoon, live stock commission merchant, stock yards, Calgary. George is of course, one of the Denoons from the south-west corner of Peterborough. He is very prominent in live stock circles around Calgary.

Take Drumheller.. Bill Crowley of the Alberta Government telephone service. Crowley is an old Canadian General Electric employee and well. known hockey player. At Stanley, Alberta, is Billy Denoon, a prosperous meat market proprietor. All of these are likely to come home for the spell of the days of the Old Home Week.

I hope the Old Boys' Reunion will be a splendid success, and you people are wise in getting at it at this time.

Yours faithfully,

E. L. CLARRY.

FINANCIAL and MINING REVIEWS

To-day's Quotations

Closing Figures on Principal Active Stocks

Mine — Grain—New York—Canadian

NEW YORK MARKETS

Over STOBIE-FORLONG & CO. Wire

2.30 P.M. Quotations

American Can	102	101⅜	101⅝
Balt. and Ohio	118	117½	117½
Chrysler	122	120¼	121¼
General Motors	192⅜	189¼	191⅝
Hudson Motor	86⅝	86	86
Overland	29¼	29	29
Marland Oil	42	40⅝	41⅞
U. S. Rubber	41¼	40¾	41¼
Sears Roebuck	164⅝	164	164
Mont. Ward	334¾	332½	333½
U. S. Steel	156	155¼	155½
Yellow Cab	40¾	36¼	40⅝
Texas Gulf	74⅝	74¼	74¼
Kennecott	144¾	143⅝	143⅝
Anaconda	110	108⅞	109¼
Studebaker	75¼	73½	75¼
Packard	149⅝	145⅞	147⅝
Beth. Steel	84	71¼	84
Cons. Gas	106	103⅜	104½
Radio	351½	347	347
Sinclair	41⅝	40¼	41
Briggs	50⅞	49⅝	50¼
Greene	173½	172½	173½
Schultz	40¼	40	40
Gen. Motors, New	77½	77¼	77½

TORONTO STOCKS

Supplied by CASSELS, BIGGAR, TURNER & CRAWFORD Peterborough

2.30 P.M. Quotations

Abitibi	41¼	39	39
Bell Tel.	166	166	166
Brazilian	76⅛	74¾	75⅛
Br. Amer. Oil	49	48	48
Build. Prod.	38	37¼	38
Burt, F. N.	87	87	87
Can. Dry	75¾	75	75¾
Can. Malting	32¼	32	32
Can. Ind. Alco.	42¾	41	42¼
Can. Pac. Ry.	233	231½	231½
Carlings	32¼	32	32
City Dairy	72	70½	71½
Con. Food Prod.	11¼	11¼	11¼
Con. Smelters	360	360	360
Dist.—Seagrams	19	18¾	19
Hiram Walker	85¼	83⅛	83¼
Int. Nickel	45	43¼	43½
Int. Petroleum	47¾	47	47
Imperial Oil	89½	88¼	88⅜
Loblaws	101½	96	100
Massey-Harris	89	87¼	87¼
McColl-Frontenac	31	31	31
North. Bakeries	47	44½	44½
Page-Hersey	125	124¾	124½
Shred. Wheat	88½	88	88½

MINING STOCKS

Over F. G. OKE & COMPANY Wire

2.30 P.M. Quotations

Abana	296	285	290
Amity	25	..	..
Aconda	13	..	..
Ajax Oil	56	51½	55
Amulet	323	305	312
Apex	2b	..	..
Area	13	..	..
Argonaut	1	1½	1½
Arno	17½	..	..
Baldwin	1b	..	..
Barry Hollinger	29	28	28
Bathurst Mines	37	..	..
Beaver	65a	..	..
Bedford	43	42	42
Bidgood	32	30	32
Buckingham	5b	..	..
Capital Rouyn	6½	6⅛	6⅛
Cent. Manitoba	67	66	67
Chaput Hughes	9	..	..
Crown Reserve	25b	..	..
Dome	930	925	930
Duprat	2½	..	..
Goldale	13b	..	..
Gold Hill	5¼	5	5
Goodfish	17½	16½	16½
Granada	19	17½	19
Grover Daly	3	..	..
Hollinger	840	830	830
Howey	100	..	..
In. Nick. New	4475	4300	4360
Keeley	38b	..	..
Jackson-Manion	19	..	..
Kirkland Hunton	3½	3	3½
Kirkland Lake	130	126	130
Koot. Florence	22	..	..
Lebel Ooro	14A	—	—
Lake Shore	1700	1655	1700
Laval-Quebec	8	—	—
Macassa	21	—	—
Malartic	89	87	88
McDougall	42	41	42
McIntyre	2000	—	—
Mining Corp	370	360	361
Newbec	35	32	33½
Nipissing	350B	—	—
Noranda	6500	6275	6300
Osisco	41	—	—
Peterson Cobalt	23	—	—
Pawnee Kirk	5	—	—
Pioneer	36B	—	—
Potter Doal	1½	—	—
Premier	217B	—	—
Ribago	2¾	—	—
San Antonia	18½	—	—
Stadacona	9¼	—	—
Sudbury Basin	725	705	705
Sylvanite	200	—	—
Towagmac	335	—	—
Teck Hughes	830	795	805
Tough [illegible]	8½	—	—
Treadwell Pref.	950	—	—
Vipond	70½	70	70
West Dome Lake	8½	—	—
Wright Hg.	151	150	151
Hudson Bay	1950	1925	1925
Sherritt Gordon	640	630	630
Mandy	120	115	120
Pend Oreille	960	950	950
Thompson Cad.	25	23	235
Graham Rosquet	25	..	..
Siscoe Gold	87	84	86¼
Mond Nickel	4330	4275	4305

Mining Briefs

A Special Service to The Examiner

An interesting feature of the Ontario Government's report of November gold production is the fact that Lake Shore is shown leading the mines of the Kirkland Lake camp in point of output. This position has been held by Teck Hughes for many months past. Later, the report was looked forward to as the mines came closer together in their production figures. Lake Shore is now at the head of the list and this should reflect credit upon the mine's management. Few of the mining fraternity believed that the output could be so increased within the very short time following the announcement of such intention and these men are sincere in their praise of the efficiency demonstrated.

A deal has been completed whereby the Adventure Mining Corporation, Limited, of New York, has become closely identified with development of the properties of the Trout Bay and Galena Island Syndicate. The Newmont and the United Verde interests, which are identified with the Hudson Bay Mining and Smelting Company, are closely allied with the Adventure Mining Corporation.

The properties of the syndicate are located in the Red Lake district, west of the Howey property, and comprise seventeen claims which were formerly known as the Pond group. Surface work is now being carried out and the management states that work will also be carried out through the winter. The company's engineer will examine the property at an early date, preparatory to diamond drilling.

Two diamond drills are working at the surface at the Aldermac. It is reported, in an effort to locate the extension of the ore found on the 500-foot level. All underground work is presently directed towards the development of the ore recently encountered on the 1,125-foot level in previous diamond drilling. It is understood that another drill station will be cut at this bottom horizon to permit of further exploration.

News From the Mines

Through Solloway, Mills & Company

CENTRAL MANITOBA

According to an official progress report the outlook for Central Manitoba appears to be somewhat brighter than is generally believed. The Tene Six shaft located about three-quarters of a mile east of the main shaft has been sunk to a depth of 250 feet, the whole depth of which is reported in ore of approximately $12 grade, and a width of from four to five feet. Drifting is being carried east and west on the 250 horizon, 160 feet now having been completed, averaging $12.25 per ton. Two hundred and twenty thousand shares are being offered to present shareholders on a basis of one for twenty, now held at 70 cents per share. All unsubscribed shares have been underwritten at 70 cents without any commission. The money received will be used to purchase additional machinery with which to speed up development.

WAITE-MONTGOMERY

Shipments of ore from the Waite to Noranda continue at the rate of about 2,000 tons a month. Part of the shipments are smelter ore which goes direct to the smelter and the rest of it goes to the Noranda concentrator. Raises are being driven into the ore body on the first level, a depth of 185 feet, with a view to enabling the selection of ore and gradually increasing shipments. On the second level, at 300 feet, a crosscut is being driven under the ore body that is being worked on the level above. The present intention is to carry out exploration by diamond drilling and crosscutting on this level. As the glory hole method of mining will be carried out by the Waite, at the present time the overburden is being removed from the ore body, and should be completed by early next spring.

CLERICY

Continued good results on the Clericy property of Frechette township are stated to be responsible for the quiet strength in this issue. Several bullish rumors are afloat but officials have made no comment beyond stating a block of treasury stock has been underwritten at a price considerably above the present market, and that the results of the recent channel sampling by the company's engineer have been highly satisfactory, and that drilling contracts had been let.

MOND

In addition to the high values being obtained at the 2,800 foot level of Mond, we are now informed that these continue to be had at the 3,100 foot horizon. At this lower working the crosscut did not reach the ore until some time later than at the 2,800, due to the northwest dip of the deposits. At this horizon parallel drifts are being driven about 45 feet apart along the length of the zone, and unexpectedly rich ore is being encountered.

NORANDA

We are informed that the new double speed motor has been installed at the No. 3 shaft. This will allow a hoisting speed of 1,500 fet per minute as against 750 feet formerly. The new No. 4 shaft is down to the second level and the sinkers are averaging more than five feet per day. The concentrator is running three shifts daily all on Waite ore.

TOWAGMAC

Two diamond drills are working on the surface of Aldermac to locate the extension of the ore found on the 500. All work underground is presently directed towards the development of the ore recently encountered on the 1,125 by diamond drilling. Another diamond drill station will be cut at this bottom level to permit of further exploration.

WRIGHT—HARGRAVES

Many statements have recently been made for and against Wright-Hargreaves. We are reliably informed that due to the faulting still being met a great deal of dilution is occurring with a consequent decline in grade of mill feed and increase in mining costs.

New International Nickel Does Not Carry Dividend

Announcement is made by Draper Dobie, secretary-treasurer of the Standard Stock and Mining Exchange, that in accordance with the statement made in the published advertisements of the committee under the deposit agreement, the new shares of International Nickel do not carry the dividend payable December 31st to stock of record December 13th.

Confirmation Forms

Commencing January 15th, 1929, confirmation notices must contain the name of the broker to whom the stock has been sold or from whom it has been bought, according to a resolution passed by the board of directors of the Standard Stock and Mining Exchange.

EVENTS COMING FAST AT KIRKLAND LAKE MINES

Official advices to the Toronto office of Kirkland Lake Gold Mines state that the west drift at the 2725 ft. level is in ore averaging $31.25 across the face. This is the ore body that on the 2,600 ft. level persisted in the drive well over towards the Macassa boundary line. The drive on the 2,850 ft. level is proceeding west into this ore. The company has a big tonnage opened up below the 2,600 horizon west of the winze that will feed the mill amply for a long time to come.

East of the winze at 2,600 feet and below, developments are still more interesting from two important angles. Porphyry tongues are associated with the best ore in Teck-Hughes and Lake Shore and one of these porphyry tongues as encountered for the first time on the Kirkland Lake Gold Mines in the east drift at 2,600 feet. On this horizon both east and west of the winze the drives have been carried for 700 feet, 720 feet of which are in pay ore. The porphyry formation has been encountered east of the winze at two lower levels and while average values at 2,600 and 2,725 ran between $30 and $40 per ton, at 2,725 level the ore starts almost at the shaft, but so far has shown $6.00 ore. Evidently, the deposit at this horizon has lengthened greatly.

The other important new factor east of the winze is the dyke demonstrated in the east drive. This was expected by the management. East of this dyke Teck-Hughes has secured its best ore. The management are speeding shaft sinking, because they have lively hopes that east of this dyke which is dipping into Kirkland Lake Ground, they will get ore conditions similar to those in the Teck-Hughes at horizons between 1,480 and 2,250 feet.

Installation of the new hoist is now completed, and as soon as the old hoist is removed it will be placed in operation. This is a double-drum hoist and will enable the company to sink the winze and do lateral work at deeper levels with double the speed of the old hoist.

Wanted

A Man to Represent Brokerage House.

A well - established brokerage house, exchange members, doing an extensive business in Ontario, require the services of a man to represent them in this district. To the right man they will pay a liberal salary and furnish every assistance.

Only applicants of unquestioned standing will be considered. Brokerage experience, while preferred, not essential. State full details with first letter to

BOX 5
Financial Advertising Company,
6 Jordan Street, Toronto 2, Ont

2d-145-4655

NEW DURANT MOTORS BUILDING

ADMINISTRATION BUILDING - DURANT MOTORS OF CANADA LIMITED - LEASIDE ONT.

The Administration Building now in course of construction by Durant Motors of aCnada, Limited at their Leaside, Ont., plant is part of an expansion programme found necessary by increased production. The present office building will be used by the Service Strock Room, allowing the space now used by service to be devoted to production.

COMMENT ON THE MARKET

A Special Service to The Examiner.

Supply Limited Impending—Convertible Preferred to Be Issued

The firm of McLeod, Young, Weir and Company will shortly make an offering of 7 per cent. Cumulative, Convertible 1st Preferred shares of the Canada Paving and Supply Limited. This company is a merger of eight or ten of the largest paving and supply companies in the Border Cities, and occupies a dominating position in the southwest district. At the present time the Border Cities are probably the most rapidly expanding urban district in Canada and with the erecting of the new bridge and tunnel across the river making for better travelling facilities, the big American firms are taking due cognizance of its geographical position. Among them in particular, are the Chrysler Motors, whose plant is in the course of erection, and General Motors who, it is said, will manufacture their new Chevrolet Six in the Border Cities. This building activity combined with good management and their own gravel beds should ensure the Canada Paving and Supply Limited an active business.

Shawinigan Offer Accepted by Laurentide

Montreal.—A special general meeting of shareholders of the Laurentide Power Company was held here yesterday at which the offer made by the Shawinigan Water and Power Company to take over the entire assets of the company was formally accepted. Laurentide Power shareholders have two alternative offers open to them, one providing for a cash payment of $227.22 per share and the other for 151.6⅔ per share in cash and 11-10 shares of Shawinigan Water and Power Company stock. Shareholders have until December 23 to deposit their certificates for exchange, on whichever basis they choose.

The meeting was largely formal, but it was not expected that Laurentide Power shareholders would offer any objection to het deal, and marks the passing from existence of the old Laurentide company, which formerly operated Laurentide Paper and Laurentide Power.

The deal is important to Shawinigan, as it gives that company power control of the St. Maurice river below the Laurentide development and virtual power control of the entire river, owing to rights recently secured on the upper part of the river.

It is reported that Santos Development Company has been taken over by the Brazilian Traction, Light and Power Company. This former enterprise controls the utilities of the City of Santos which is the chief shipping centre for the State of Sao Paulo, which is the leading industrial state of Brazil. Further important development in connection with business in this state are understood to be underway.

Plan Dairy Business To Operate in Canada

OTTAWA, Ont., Dec. 20.—(Canadian Press).—The Citizen in a news page feature says:

"A very big Canadian dairy business is in the making under the Borden Company of New York, the organization which recently acquired the Chateau Cheese and Laurentian Dairy companies of Ottawa, whereby the big New York company will set up a Canadian company with headquarters probably at Montreal, which will have a capitalization of between $25,000,000 and $30,000,000.

"This was learned from a man prominent in financial circles and who is a large stockholder in the Borden Company.

"The Borden Company is now pursuing a course of co-ordinating its various Canadian affiliations which will in the near future be embodied in a Canadian company with an entire Canadian directorate and which will involve close to $30,000,000," said the Citizen's informant.

The Citizens further says:

"The Borden Company now controls eighteen large dairying plants in the United States located in the larger cities in the states of New York and Illinois, and in Canada at present has a number of Canadian affiliations which include the Ottawa Dairy Company, Laurentian Dairy Company, Chateau Cheese Company, Canadian Milk Products (Klim) with five factories in Western Canada and one each at Finch and Russell, Ont., the Borden Company Ltd., Montreal; Canadian Milk Products Company, Limited, Toronto; the Cornwall Dairy Products Ltd., Cornwall and Beaumont Cheese Company, Huntingdon, Que."

NICKEL OF CANADA ADMITTED TO LISTING ON WALL STREET

New York Stock Exchange Lists Additional Common and Preferred.

FOLLOWS ON MERGER.

Believed Preliminary Step Towards Consolidation With Mond Interests.

NEW YORK, Dec. 20—All outstanding stock of the International Nickel Company of Canada, Limited, to which has been transferred the physical assets of the International Nickel Company of New Jersey, was yesterday admitted to trading on the New York Stock Exchange. The stock listed includes 3,087,768 shares of no par common and 19,245 shares of 7 per cent. $100 par cumulative preferred. The Exchange granted permission to list 11,258,232 shares of additional preferred on notice of issuance.

Hogs Sell Higher On Toronto Market

TORONTO, Dec. 20 (Canadian Press).—Receipts on the Toronto Livestock Exchange were one car load of hogs, and these sold 50 cents higher for the week at $9.75 f.o.b. for selects; or $10.75 off car for selects.

Argentina Wheat Export Expected To Increase Soon

CHICAGO, Ills., Dec. 20 (Canadian Press).—With Liverpool wheat quotations failing to reflect fully yesterday's advance here, the Chicago market averaged lower early to-day. Advices at hand said wheat shipments from Argentina were expected to increase soon, as receipts at the seaboard have begun to enlarge decidedly.

Opening unchanged to ⅜c off, Chicago wheat afterwards held near to the initial figures. Corn, oats and provisions also were easier, with corn starting at ¼ to ⅝c down and subsequently declining still more.

Industrial Issues Lead Active Trading On Mart

TORONTO, Dec. 20 (Canadian Press).—Strong trading in industrial issues featured the Toronto Stock Exchange to-day. Trading as a whole was not as heavy as during the early session yesterday, but prices were moving upward, some issues netting gains as high as ten points. Loblaw was active and gained 4½ points to 99½, while Hiram Walkers went up to 85¾, to react toward noon to 84 for a net loss of ¼. Massey-Harris gained 3 to 89½, and Preferred went up 8½ to 109.

Paper and office supplies registered better trading and prices. Abitibi, however, sold off for a loss of 4¼ at 39¾. American Sales Book gained 3½ to 115½, and Preferred 1 to 125; Pacific Burt Preferred shot up 10 points to 180, while F. N. Burt was unchanged. C.P.R. gained 4 points to 233.

Weston started an upward movement which carried it up 14 points yesterday, but by noon to-day had dropped back two points to 112, while the Preferred issue gained 1 to 103, and dropped ½ to 44. Imperial Oil International Nickel was weaker, was up 1 at 89, and Service Station Preferred 1 at 116. Standard Paving dropped 1 to 28, and Northern Bakeries ⅝ at 45⅝.

Amendment To Mining Act Will Soon Be Proclaimed

TORONTO, Ont., Dec. 20 (Canadian Press).—Premier Ferguson announced yesterday that the "silicosis" sections which were added to the Ontario Mining Act at the last session of the Legislature for the protection of miners, will pe proclaimed at an early date. The proclamation will give the Workmen's Compensation Board authority to go in and establish regulations respecting the scale and mode of payments that will obtain in the future.

The regulations were drawn up after investigation had revealed that silicosis had gained a foothold in the province.

Canadian National R. R. Seeks New Border Lines

NEW YORK, December 20. — Canadian Press. — The Times says today: "The Canadian National Railways is negotiating for the purchase of the two Canadian railways owned by the Delaware and Hudson Company. The roads are the Napierville Junction Railway, and the Quebec, Montreal and Southern Railway. They would give the Canadian National greater outlet to the United States boundary and a new line for a great part of the distance between Montreal and Quebec."

Early Gains Cut Down Due To Selling Pressure

NEW YORK, Dec. 20 (Canadian Press).—Heavy selling came into the stock market to-day, coinicident with the beginning of the widely-predicted year-end stiffening of money rates. Early gains of two to ten points were cut down or wiped out, and several issues sold three to ten and a quarter points below yesterday's final quotations. An irregular recovery took place in the early afternoon.

Call money renewed at seven per cent and advanced to eight when banks called $15,000,000 in loans. Time money held firm but another advance of one-eighth of one per cent. was made in bankers' acceptances.

Violent fluctuations in some of the high-priced specialties featured the early trading. Radio jumped ten points to 356, broke to 343, and rallied above 350. Montgomery-Ward moved up four points to 137½, fell to 131½, and rebounded to 135. Wright Aeronautical ran up seven points to 262, tumbled to 250, rebounded to 258 and then fell back again. International Nickel advanced 2¼ points to 269¼, fell to 258, and rebounded to 262 on the announcement of merger negotiations with Mond Nickel of Canada.

National Tea dropped 10¼ points below last night's close, and Abitibi Power, American Smelting, America Radiator, Allied Chemical, Granby Copper and Curtis sold down three to five points.

GOVERNOR DIES.

Hon. Walter C. Nichol, LL.D., former Lieutenant-Governor of British Columbia, who died at his home in Vancouver last night.

INTERNATIONAL NICKEL VOTES TO GAIN CONTROL OF SUPPLY

Exchange of Stock With Mond Company Shareholders Is Approved.

MEANS 90 PER CENT.

Carrying Out of Plan Would Bring World Resources To Company.

NEW YORK, Dec. 20 (Canadian Press).—Directors of International Nickel Company of Canada, Limited, to-day voted for an exchange of stock with Mond Nickel Co., Ltd., shareholders, in a plan to place control of 90 per cent. of the world nickel supply in International Nickel hands.

SECURITIES MAKE SUBSTANTIAL GAINS

Unknown Issues Command Attention of Buyers On Standard Mining Exchange.

TORONTO, Ont., December 20 (Canadian ress). — Issues which had caused little excitment during the past few weeks, to-day commanded the attention of buyers on the Standard Mining Exchange, and made substantial gains, while some of the more popular securities were driven downward.

Noranda opened strong at 64.75, and soon added another 25 cents, but by noon had fallen to 62.75 for a net loss of 1.75 over yesterday's close. Amulet was the outstanding issue on the board when more than 52,000 shares changed hands and the price soared to 321 for a gain of 11 points. At noon, however, it had reacted to 314, this time with a gain of four points over the previous close. Ajax Oil continued its gaining and was up 4½ at 55½; McIntyre was up 25 at 20.00; Newbec 1½ at 33; Teck Hughes 30 at 8.30; Vipond one at 70, and Wright-Hargreaves one at 1.51, and Kirkland Lake three at 1.30.

Hollinger Consolidated dropped 10 to 8.30; Keeley 2 to 38; Lake Shore 45 to 16.55; Mining Corporation 4 to 3.61; Siscoe one to 85. Abana gained 5 at 2.95; Big Missouri 3½ at 68; Hudson Bay 20 at 19.25; while Jackson Manion was down one at 19, Pend Oreille lost 10 at 9.50.

NEW PROPOSALS ARE CRITICIZED

Yorkshire Post Claims That Settlement Is Only Good For Few Thousand.

LONDON, December 20. (Canadian Press Cable.) — Discussing the migration proposals outlined simultaneously almost in London and Ottawa, the Yorkshire Post, which circulates largely among agriculturists, says the program fails to present a scheme conceived on broad lines of ample vision. "All told there cannot be more than a few thousands likely to be affected, whereas the problem is the settlement of tens of thousands," says the newspapers.

"Conditions which encouraged the earlier pioneers no longer prevail in any village. The motor omnibus, wireless, extension of social services and relief of distress (in this country) all tend to discourage migration, which must be made attractive to persons of normal state of mind and social proclivities. We do not suggest the onus of producing and financing such a scheme rests entirely on the home government is obviously necessary, and as needful on one side as the other."

FOR SALE

5-Tube Radio, Perfect Condition; Underwood Typewriter.. Phone 2347W.

1d, 145, 4843

STRANGE AS IT SEEMS— by John Hix

EXTRAORDINARY LOW PRICES ON

USED CARS

Ford Sedan	$165
Ford Touring	53
Ford Coupe	57
Ford Touring	37
Ford Roadster	48
Overland Touring	100
McLaughlin 6-Cylinder Touring	148
Star Touring	100
Good Dodge Touring,	165
Chevrolet Touring	115

☞ These cars will be sold at once with any terms to suit.

J. J. Duffus Limited

2d-146

Gas Plant Franchise Peterboro Gas Plant

The Hydro-Electric Power Commission is operating the gas business in Peterborough under a franchise given in 1869 to the Peterborough Gas Company. This franchise gives the right to lay mains under city streets and does not provide for the regulation of rates. THE FRANCHISE IS PERPETUAL.

The opportunity is now before the citizens to repossess this franchise.

The price of $335,000.00 for the Gas Plant, including franchise and other properties, is a bargain price for the plant alone. The Commission is returning the franchise to the City without charge. The re-possession of the franchise along with the acquisition of the plant makes the whole deal a most advantageous one to Peterborough. Such a franchise as this would be a valuable asset to a company or private person who would pay handsomely for acquiring it.

A company recently offered to purchase the municipally-owned gas plant in the City of St. Thomas, which compares favorably in character and size with the Peterborough Gas Plant. The price offered for the property, including a franchise to sell gas in the municipality, was $500,000.00, but the citizens voted against the sale.

DOURO TOWNSHIP COUNCIL MEETS

W. Business For Year Straightened Out at Final Session.

ACCOUNTS PASSED.

The members of the Municipal Council of the Township of Douro met at the Town Hall, Douro, on Saturday, December 15th as per statute. On motion the minutes of last regular and special meetings were read and confirmed.

The following municipal by-laws were passed:

By-law No. 988 fixing upon the time and place at which the nominations shall be held. By-law No. 989, fixing upon the time at which the elections shall be held; and by-law No. 990, providing for an additional expenditure of $2,000.00 on township roads in the year 1928.

Moved by R. Bolton and seconded by T. J. Fitzgerald, that the treasurer be authorized to accept collector's roll less the following abatements: E. Sargent's taxes, $1.29; five per cent. on Downer Estate, $1.87; 6 per cent. on W. Tedford, 19 cents; five per cent. on James Robinson's taxes, also dog tax, $2.36; Sidney Pillow, dog tax, $2.00, plus five per cent.

On motion, the treasurer's financial statement was received and adopted and a hundred copies ordered for distribution.

Accounts Paid.

Orders on the treasurer were as follows: Mrs. Margaret Allen, overcharge of dog tax, $2; Alphonsus Condon, overcharge of dog tax, $2; Geo. Hamilton, valuing sheep, $2; Joseph Moloney, overcharge of school taxes, $3.50; John Condon, salary as truant officer, $30; Municipal World supplies, $3.18; Examiner Printing Co., $138.31; F. D. Leahy, jurors, $6; J. J. Leahy, selecting jurors, $3; John O'Brien, overcharge of dog tax, $2; J. J. Leahy, Reeve and J. A. Crowe, T. J. FitzGerald, J. D. O'Shea and R. Bolton, sessional allowance and commission, $30 apiece; Township of Otonabee, half cost of settlement on boundary, $150; F. D. Leahy, salary as clerk, $250; R. Sheehan, balance of salary as collector, 1927, $30; J. R. Fraser, inspection of schools, $50, and salary, $20.

MASONIC LODGE ELECTS OFFICERS

M. J. Tampin Will Head Marmora A. F .& A.M. 22 For Coming Year.

(Examiner Correspondence)

MARMORA, Dec. 20.—Officers of Marmora A.F. and A.M. 222 for 1929 elected at the regular meeting on Monday evening are:

W.M.—M. J. Tamplin.
I.P.M.—H. F. Berry.
S.W.—E. C. Prentice.
J.W.—F. Sweet.
Chaplain—C. J. Beckey.
Treasurer—H. W. Sabine.
Secretary—D. E. Bell.

Plans For Unveiling.

Plans are practically completed for the unveiling of the Memorial Building at Marmora on December 27. A procession will form at the Town Hall at 2 p.m. and march to the new edifice for its unveiling at 2.30 p.m. Colonel Anderson, G.O.C., of Kingston, is expected to perform the unveiling ceremony. Other well-known military officers of the county have been invited to be present as well as Dr. A. T. Embury, M.P., Hon. J. R. Cooke, M.P.P. and Charles Hanna, ex-M.P.

DELEGATE TELLS OF CONVENTION

Mrs. J. W. Ridpath Gives Report at Regular Meeting of Lakefield Institute.

(Examiner Correspondence)

LAKEFIELD, Dec. 20.—Mrs. J. W. Ridpath, the delegate to the 27th annual convention of the Central Ontario Women's Institute, presented an excellent and comprehensive report at the regular meeting of the Institute held on Wednesday afternoon in the Town Hall. Mrs. Ridpath's report dealt largely with the reports given of the standing committees as the time allowed for the report was unfortunately very limited.

Presentation To Choir.

The Ladies' Guild of Knox United Church are presenting the choir with gowns as a Christmas gift, which they will wear for the first time on Sunday, December 23, when the Christmas services will be held.

Personals.

Mrs. J. W. Bates, of Niagara Falls, is the guest of Mr. and Mrs. Herbert Sutton.

Miss Dorothy Langley, of St. Hilda's College, Toronto, is spending the vacation with her parents, Mr. and Mrs. O. A. Langley.

Mrs. H. J. Sutton spent the week-end at Lakehurst.

Christmas Cactus Grown At Lakefield

(Examiner Correspondence)

LAKEFIELD, Dec. 20.—The Cavan lady who has the fine specimen of a Christmas cactus has a rival in Lakefield for Mrs. A. E. Higgins has a Christmas cactus measuring four yards and three inches around and with nearly one hundred and thirty-five blossoms and more coming.

OFFICERS INSTALLED BY WORTHY MATRON

Sister Mrs. T. Millard Conducts Ceremony at Star of Bethlehem Lodge.

The officers of Star of Bethlehem L.O.B.A. Number 650 for the year 1929 were duly installed in office at the regular meeting on Tuesday evening by Sister Mrs. T. Millard, Worthy Matron of Vimy Ridge L.O.B.A. No. 244, assisted by Sister Mrs. E. Delong, who acted as director of ceremonies, and Sister Mrs. A. Foster, who acted as chaplain, both of Vimy Ridge No. 244. Besides a large number of members there were several visitors from sister lodges present.

The folowing officers were installed in office:

Worthy Matron — Sister Mrs. H. Terrace.
Deputy Matron — Sister Mrs. E. Langton.
Past Mistress—Sister Mrs. E. Tait.
Recording Secretary— Sister Miss Gladys Langton.
Financial Secretary—Sister Mrs. A. Cheu.
Treasurer—Sister Mrs. A. Wigg.
Chaplain—Sister Mrs. T. Smith.
Diretoor of Ceremonies—Sister Mrs. A. Anderson.
1st Lecturer—Sister Miss G. Godfrey.
2nd Lecturer—Sister Miss P. Shaw.
Committee women—Sisters Mrs. M. Fowler, Mrs. W. Godfrey Mrs. S. Groombridge, Mrs. M. Chesney, Miss M. Jewell.
Inner Guard—Mr. E. G. Clarke.
Outer Guard—Mr. J. Welsh.
Guardian—Mr. A. Holden.
Auditors—Mr. A. Holden, Col. Miller.

After the instalaltion the Past Worthy Mistress, Sister Mrs. E. Tait, was called to the platform and presented with the Past Worthy Mistress' jewel by Sister Mrs. H. Terrace.

Mrs. Tait thanked the officers and members for their gift, and wished the lodge continued success and prosperity.

Short speeches were made by Sisters Millard, Delong and Foster and the newly-installed officers, after which dainty refreshments were served and a social hour spent.

You will find many things in the Classified Ads. of The Examiner.

OFFICERS ELECTED.

Women's Auxiliary of St. John's Church, Emily, Holds Annual Election.

Miss E. Frances Denoh was elected president of the Women's Auxiliary of St. John's Church, Emily, at the annual meeting of the society, held recently at the home of Mrs. Eric Blackwell of Emily. Reports of the year's work were given by the secretaries and treasurer. The chair was taken by the Rev. A. T. Weir, and all officers were elected by acclamation. At the conclusion of the business meeting, refreshments were served by the hostess.

Other officers elected were: Mrs. Fred W. Magee, vice president; Mrs. Frank Fowler, secretary-treasurer; Mrs. Melville Elliott, Dorcas secretary; Mrs. T. B. Jones and Mrs. M. Elliott, superintendents of Dorcas work; Mrs. Frank Fowler, Living Message secretary, and Mrs. Fred Fowler, pianist.

Gifts THAT ARE Truly Treasured

A musical instrument of the grade we handle is an enduring gift, that becomes more and more appreciated as time goes by. First in the list is, of course, the Piano, the Queen of Gifts, bringing pleasure not only to the recipient but to the giver. The Modern Radio comes easily next in popularity, while the marvellous Panatrope is a keen competitor. Instruments of Brass, Reed or Wood each fill the yearnings of some heart, and it is at the gift-giving time that these hopes should be realized.

Make it a Piano Gift!

Steinway

The Instrument of the Immortals

EVEN 50 YEARS will not see the end of a Steinway

Fifty years from now, its tone will be just as lovely, just as resonant, as it is to-day.

The Steinway, too, is an investment easily within the means of everyone. There are models and prices to suit every home, every inccome.

Prices $975 and up

Suitable Deferred Payments Arranged If Desired

A Piano a Distinctive Gift

It would be difficult to find a gift more substantial than the piano that adds to the hominess, luxury and comfort of the living room, that provides a welcome to guests with the wholesome entertainment it affords, that is lasting in its dependable service.

"New Scale" Piano—Living-room model. Very fine instrument. With Bench.. **$325.00**

"Beethoven" Piano-Medium size, dark mahogany, with Bench. Worth $425.00, for **$325.00**

Player Piano—Colonial design, dark mahogany, excellent shape, with 25 Rolls and Bench..... **$375.00**

Player Piano—Colonial style, dark mahogany. Just like new; used for demonstrating. With 25 Rolls and Bench..... **$395.00**

2 SPECIALS

1 PIANO, medium size, nearly new, in excellent condition, with stool. Was $400.00, for

$298.00

DOMINION PIANO, dark case. Has splendid tone. With stool or bench,

$160.00

EASY TERMS ON ALL PIANOS

Special Brunswick Christmas Records

Hark the Herald Angels Sing — All Souls' Choir.
It Came Upon the Midnight Clear—Cathedral Choir.
Dance of Toy Regiment — Joseph Green.
Dancing Stars—Joseph Green.
The Night Before Christmas—Ernest Hare.
De Sandman—Criterion Male Quartette.
Santa Claus Hides in Phonograph—Ernest Hare.
Christmas Morning at Clancey's — Steve Porter.
O Little Town of Bethlehem — Collegiate Choir.
Infant Jesus—Collegiate Choir.
Christmas Carols—Collegiate Choir.
The Day of the Lord—Criterion Male Quartette.
Shepherds' Christmas Song—Collegiate Choir.
Three Kings—Collegiate Choir.
Birthday of a King—Collegiate Choir.
For Unto Us a Child Is Born—Collegiate Choir.
Adeste Fidelis—Chris Chapman.
Silent Night—Chris Chapman.
Adeste Fideles (Male Chorus)—Frank Munn.
Joy to the World—Collegiate Choir.
Parade of Wooden Soldiers—Anglo-Persians.
Ragging the Scale—Anglo-Persians.
The Night Before Christmas (Tenor with Orchestra)—Henry Burr.
Dear Old Santa (Tenor with Orchestra)—Henry Burr.
Special. Al. Jolson Special Sings 'Sonny Boy" and "There's a Rainbow Round My Shoulder."

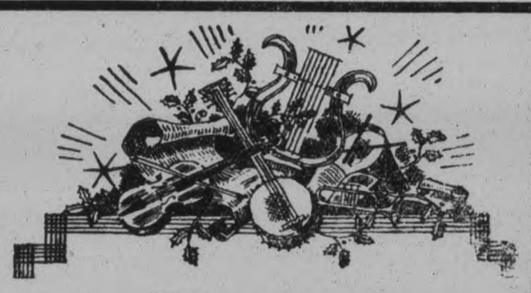

Musical Instruments for Christmas

Think of the joy with which a shiny, new musical instrument will be received. Christmas Day will be celebrated to the merry notes of the new gift.

Accordions	$3.50 up	Church and Home Vocal Journal	50c
Autoharps	$3.50 up	Lure of Music. Old Masters' Book	65c
Banjos	$10.00 up	Baritone Album, Opera Songs. Regular $2.50	$1.25
Banjo-Uks	$4.75 up	Rud. of Music and Elem. Har. by Ham	$1.20
Ukeleles	$2.75 up	Jousse's Catechism	15c
Guitars	$10.00 up	Conservatory Scale Manuel	30c
Cornets	$14.00 up	Half-Hour Ed. by Great Composers	60c
Trumpets	$29.00 up	Brunswick Records	4 for $1.00
Mouth Organs	25c up	Edison Disc Records	4 for $1.00
Violins	$5.00 up	Kazoos	2 for 15c
Violin Bows	$1.25 up		
Toy Cornets	$1.75		
Toy Trombones	$1.25		
Jew's Harps	15c up		

Child's Size Violin Outfit Complete, $12.00

Strings for Violins, Ukeleles, Banjos, Guitars, Harps, Mandolins.

The Versatile Gift

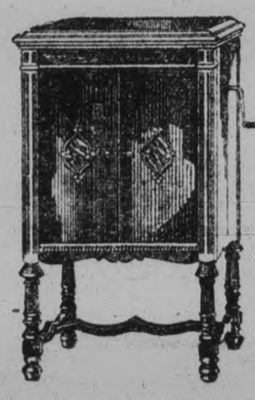

The Brunswick Panatrope

gave the world an entirely new conception of how beautiful and natural recorded music can be by reason of the new acoustical principles applied in its construction—every tone sung or played is reproduced exactly.

In developing the Brunswick Panatrope, the makers had the collaboration of the great leaders in electrical science, the Radio Corporation of America and the General Electric Company. Only so imposing an effort could achieve so inspiring a result.

They are priced as low as

$115.00

Secure One for Christmas on Our Easy Terms

BIG BARGAINS

in used Pianos, Phonographs and Radios--All on Easy Terms

Picture Xmas Morning in your home with a

ROGERS RADIO

The youngsters will be delighted
Mother will enjoy it.
The old folks will like it
Dad will be pleased.

Its Easy to Own a Roger

$165

Prices from $165.00 up. Easy Terms.

Home of Good Music **J. M. GREENE MUSIC CO.** *Charlotte Street*

BATTALION CLUB HOLDS BIG DRAW

W. Livingstone Wins First Prize With Ticket Number 2103.

The draw, in aid of sick and indigent ex-members of the 21st Battalion was held at the Armouries on Tuesday night by kind permission of Lieut. Col. W. G. Hall, V.D. Many were present, and president G. Melton requested the Colonel, who served with the battalion in France, to make the draw. The prize winners are as follows:—

1st prize: Bridge lamp—W. Livingstone, R. R. 9, Peterborough, ticket No. 2103.

2nd prize: Ton of coal—E. E. Cowan, R. R. No. 2, Keene, ticket No. 876.

3rd prize: Pair of Blankets—Joseph Gaskell, 145 Rubidge street, ticket No. 4027.

4th prize: Bag of sugar—T. Hounsell, 332 Edinburgh street, ticket No. 2016.

5th prize: Turkey—J. Anderson, 190 London street, Peterborough, ticket No. 2341.

6th prize: Turkey—W. Moran, 617 Cooper street, Ottawa, ticket No. 2591.

7th prize: Turkey—A. L. Elliott, 28 Manning Avenue, Peterborough, ticket No. 4518.

8th prize: Turkey—S. Curtis, box 807 Peterborough, ticket No. 1065.

9th prize: Turkey—Mrs. Chappell, Lakefield, ticket No. 2121.

10th prize: Turkey—W. Masters, 280 William street, Peterborough, ticket No. 567.

11th prize: Ham, (Rose Brand)—A. Barker, Lakefield, ticket No. 2117.

12th prize: Ham, (Rose Brand)—Arnold, 93 Skeads Rd, Ottawa, ticket No. 2527.

13th prize: Ham, (Rose Brand)—Arthur Simpson, 235 Westcott street, Peterborough, ticket No. 379.

14th prize: Ham, (Rose Brand)—S. Valentin, 176 Dalhousie street, Peterborough, ticket No. 507.

15th prize: Box of chocolates—Vic. Wilson, care Nielson's, ticket No. 2950.

16th prize: Box of chocolates — Rubidge street, Peterborough, ticket No. 2933.

17th prize: Box of chocolates—F. McMillan, 190 Perry street, Peterborough ticket No. 1588.

18th prize: Box of Cigarettes—F. Panter, 623 Chamberlain street, Peterborough, ticket No. 434.

19th prize: Box of cigarettes—W. Beavis, 474 Stewart street, Peterborough, ticket No. 1406.

20th prize: Box of ciggarettes — Thos. Skinner, 535 Park street, Peterborough, ticket No. 1953.

WOMEN ARE GIVEN YULETIDE MESSAGE

Rev. Dr. A. I. Brown Delivers Address To St. Andrew's W. M. S.

"Christmas or the New Age" was the title of a very enjoyable Yuletide message brought to the members of the Women's Missionary Society of St. Andrew's United Church, by the Rev. Dr. A. I. Brown, at their regular meeting, held on Tuesday afternoon.

The devotional period, which opened the meeting included a prayer offered by the Rev. C. V. McLean, and a scripture reading by Mrs. G. A. Gillespie.

A pleasing feature of the meeting was the presentation of the life membership pin to Mrs. W. F. Nelson, in memory of her mother, the late Mrs. Dixon. The presentation was made by Miss E. Ferguson.

A vocal solo by Miss Margaret Dickson, "Come Unto Him," was very much enjoyed.

Election of officers for the coming year took place at this meeting, as follows:

Mrs. M. Kerr, honorary president; Mrs. A. Porteous, president; Mrs. J. John, first vice-president; Mrs. C. V. McLean, second vice-president; Mrs. C. H. Edwards, third vice-president; Mrs. B. L. Barns, secretary; Mrs. W. Zeihr, treasurer; Mrs. F. Saltman, corresponding secretary; Mrs. J. F. Allen, Christian stewardship and finance secretary; Mrs. C. R. Banks and Mrs. G. A. Gillespie, home associate secretaries; Mrs. W. J. Henry, strangers' secretary; Mrs. W. F. Nelson, literature secretary; Miss F. Dixon, Watch Tower secretary; Miss L. Best, Missionary Messenger secretary; Miss B. Kyle, mission band secretary; Mrs. Robert Allen, press secretary; Mrs. W. T. Fanjoy, pianist.

REPRIEVED MAN TO HANG FRIDAY

Unless Further Orders To Stay Execution Come From Ottawa.

PARRY SOUND, Ont., Dec. 20. — (Canadian Press).—If no further word or reprieve arrives from Ottawa, John Burowski, convicted murderer of Thomas Jackson, will be executed on Friday. Hangman Ellis arrived here yesterday to complete arrangements for the replacing of the upper part of the scaffold, which was removed after Burowski had been granted a two-weeks' reprieve, a few hours before he was to be hanged on December 7. The delay was allowed in order that new evidence might be submitted to the Minister of Justice. After investigation by Provincial police it was found that there was "nothing in it." The reprieve was granted on the condition that if the "new evidence" failed to materialize, the death sentence would be carried out.

ADVERTISE IN THE EXAMINER

NEW IRISH FREE STATE COINS

The animal kingdom is well represented in the new coinage of the Irish Free State, as may be seen in the reproductions of "fruits of the mint" shown ABOVE. The pieces run from half a penny to half a crown and bear imprints of fish, animals of the field, and farm, and birds of the air.

K. C. BLOUNT DIES AFTER PNEUMONIA

Former Peterborough Newspaperman Had Been Telegraph Editor in Ottawa.

OTTAWA, Ont. Dec. 20—(Canadian Press).—Harry B. Blount, K.C., telegraph editor of the Ottawa Evening Journal, and one of the veteran newspapermen of the Dominion, died here yesterday, following an attack of pneumonia. He was in his 49th year.

Born in Hamilton, Ont., Mr Blount entered the newspaper field at an early age. He alternately served in an editorial capacity with the London Advertiser, Peterborough Review, Saskatoon Phoenix, the old Montreal Witness and Evening Journal. His association with newspaper work stretched over a period of 23 years.

Leaving his profession for a couple of years, Mr. Blount at one time was connected with the Federal Department of the Interior. He was engaged in directing transportation of supplies to Hudson Bay posts.

BIRTHDAY PARTY.

Miss Luella Hardy Hostess To Friends at Social Event.

CAMPBELLFORD, Dec. 20 (Examiner Staff Correspondence). — Miss Luella Hardy, the nine-year-old daughter of Mrs. M. E. Hardy and the late A. O. Hardy, was hostess at a very pretty birthday party Saturday afternoon from three to six. There were eighteen guests, and little Miss Hardy received a number of delightful gifts. For the occasion, the dining-room of the house was decorated in a color scheme of red, green and yellow, with a touch of rose. A group of five large bells was hung in the centre of the room with streamers to the corners. In the centre of the table was the birthday cake, with nine candles in rosebud holders. Around the edge of the table were arranged alternately, red and green candles and red and yellow rosebuds.

SOVIET MINISTER SAFE.

MOSCOW, December 20. Canadian Press. — Leonid Stark, Soviet Minister to Afghanistan, who had been reported killed during the disorders, wired the foreign office this morning saying that he was safe. He added that the attacks by rebels on the capital of the Kabul had been repulsed.

A WAR DOG.

This is George, a war dog, who joined the Siberian expeditionary force of the C. E. F. at Victoria, B.C., and attached himself as mascot to the Toronto company of the 259th battalion. With them he fought the war in Siberia, the ABOVE photograph having been taken in Vladivostok in February, 1919, on board H. M.S. War Charge. Although now 11 or more years old, George is still well and active, according to information supplied by J. E. Tripp of Preston.

SEVEN HUNTERS WILL PAY FINES

Convicted of Killing Cow Moose and Her Calf.

STAMP OUT PRACTICE.

(Special to The Examiner.)

LINDSAY, December 20. — Seven residents of Haliburton County were assessed $183.10 before Police Magistrate Jaryeun of Coboconk, for wantonly killing a cow moose and her calf in the north country this fall.

The authorities have received a number of complaints regarding the unsportsmanlike conduct of hunters, who have ruthlessly slaughtered game and set the laws at defiance. They are determined to stamp out this practice by imposing the severest penalty on all offenders.

REPRIEVE ENDS; BUROWSKI TO HANG

Attorney General Says Nothing Has Developed To Prevent Execution.

TORONTO, Ont., Dec. 20 (Canadian Press). — John Burowski will hang at Parry Sound to-morrow, the last day of his two weeks' reprieve, for the murder of Thomas Jackson following a mail car robbery last summer, according to Hon. W. H. Price, Attorney-General for Ontario, who stated to-day: "Nothing happened as a result of his affidavits, and the province is out of it. If there is any further action of any kind it will have to be from Ottawa."

PARRY SOUND, Ont., Dec. 20 (Canadian Press, 3 p.m.).—Inquiries at the Parry Sound jail to-day revealed that John Burowski, convicted murdered and alleged train robber is reconciled to his fate. He will be hanged to-morrow morning for the murder of Thomas Jackson. Waubamic farmer, unless executive clemency is granted.

Burowski has been eating three meals a day and chatting with his guards during the past week. The spirit of hope which he manifested after a reprieve of two weeks was granted by Mr. Justice McEvoy, has gradually left him, and his hitherto strong fear of death appears to be largely overcome.

The only request he has made is that his sister in Poland and brother in France be not informed that he was executed for murder. He still maintains he did not shoot Jackson, who was killed while attempting to haul an automobile out of a ditch, shortly after a Canadian Pacific Railway mail car was held up and robbed by two bandits.

The ditched car is alleged to have been stolen when the bandits left the train at Parry Sound. The shooting occurred when a posse from Parry Sound overtook the bandits, who opened fire from their ditched car. Burowski was captured and later identified as one of the train robbers, but the other man escaped.

Thirsty; Take Bottle Marked 'Fine Old Whiskey'; Leave $10 In Payment; It Is Only Maple Syrup

SEATTLE, Washn., Dec. 20.—(Canadian Press).—Some thirsty persons are still thirsty to-day and have a quart of maple syrup to show for $10.00 expenditure. A prominent Seattle woman was presented with a quart of home-made maple syrup when she was visiting friends in British Columbia recently. The bottle at one time contained a rare old whiskey. When she crossed the international border customs officers sampled the syrup and her car was passed through.

She stopped at a small store on this side of the line and left the syrup in a shopping bag on a bench. When she came out the bottle was missing and in the bag was a $10.00 bill pinned to the note: "We need this more than you do."

ELECTED LIFE MEMBER.

KINGSTON, Ont., Dec. 20.—(Canadian Press.)—John Baker, of Cataraqui, has been honored by being elected the first life member of the Ontario Vegetable Growers' Association. Mr. Baker is a past president of the local Vegetable Growers and has been a gardener at Cataraqui for the past 26 years.

GIRL WINS PRIZE

TORONTO, Dec. 20.— (Canadian Press).—Florence Kilian, of Kitchener, Ont., was awarded first prize in a drawing contest sponsored by the Ontario Safety League, on the subject of safety in accidents, and fires.

The contest was open to all children in public schools throughout Ontario.

To Our Cream Customers:

To those of our cream patrons whom we have been unable to reach through the mail, we adopt this means of expressing our sincere appreciation of the patronage extended to us during the time the C. P. C. Creamery has been in operation. May we look forward to having the pleasure of serving you again throughout the coming year.

That you enjoy all Happiness and Prosperity this Christmas season and throughout the New Year is our wish.

Canadian Packing Co.
Peterborough, Ont.

3d-20, 21, 22

Gifts For Smokers!

Dad will enjoy your Christmas Gift of "smokes" from the first draw on the cigar until the last stub is regretfully tossed away. Here are a few suggestions:

SUCH GIFTS AS THESE ARE SURE TO PLEASE

PIPES

Dunhills ..... $7.00-$25.00
Peterson's ..... $2.00-$9.00
Case Pipes ..... $1.50-$10.00
Civic Pipes $2.00
Pipe Sets and Companion in sets of 2 to 7 pipes, from ..... $1.00 to $35.00

LIGHTERS

Dunhill style, very specially priced for Xmas, $1.50
This lighter cannot be duplicated for less than $3.00 elsewhere.
Others styles from ..... 50c up

CIGARS

Complete line of Cigars, imported and domestic, in boxes ..... 50c to $10.00

POUCHES, CIGARETTE CASES, SMOKERS' STANDS, ETC.
Our Guarantee, Goods Satisfactory or Money Refunded.

Peterboro's Largest Independent Cigar Shops.
General Electric Cheques Cashed.

P. GOSSELIN
348 GEORGE ST. - 99 HUNTER ST. N.

FOLLOW THE CROWD
TO THIS LIQUIDATION SHOE SALE
Mr. Howden Has TAKEN HIS LOSS
STOCK SOLD AT 56½c ON THE $1
and so Out it Goes to the Buying Public

Two Rushing Busy Days are Gone and Hundreds Bought at Big Savings

It's the Quality at Low Price that Does It!

Never before and maybe never again will there be a SALE OF SLATER FOOTWEAR

Men, Women and Children are Fitted to Satisfaction

Come and Take Advantage of These Big Savings

MEN'S SLATER $8.00 SHOES, $4.95

MEN'S SLATER $10.00 SHOES, $5.95

MEN'S HAND SEWN $5 SHOES, $3.39

MEN'S FINE KID $3.50 ROMEOS, $1.89

$9 MEN'S FINE KID LEATHER CUSHION SOLE BOOTS ..$4.95

ALL WOMEN'S SHOES, OXFORDS and STRAP SLIPPERS are priced almost to ½ Price at $1.89 to $3.69. Sold regularly up to $7.00.

WOMEN'S BOUDOIR SLIPPERS in Black Kid or Alligator emboss. Regularly sold $1.35 .....69c
CHILD'S 55c

RUBBERS, OVERSHOES, SHOE PACKS and MOCCASINS, priced accordingly.

$2.25 and $2.50 CHILDREN'S SHOES—1 Strap, Oxfords and Boots. In all sizes, 4 to 2, at $1.49
$3 and $3.25 SHOES, OXFORDS, and STRAP SLIPPERS, in all sizes at $1.98

HOCKEY BOOTS—
For the Boy $1.89
Men's $2.89
Women's $2.49

MEN'S $2.00 SPATS.....89c

CHAS. LYONS LIQUIDATING THE HOWDEN SHOE STOCK at 406½ GEORGE STREET

CLERGYMAN FAVORS DISESTABLISHMENT

Looked Upon As Solution of Present Restrictions By Bishop Henson.

LONDON, December 19 (Canadian Press Cable). — The declaration by Bishop Henson of Durham favoring disestablishment of the Church of England as the solution of the present restrictions in formulating afresh here the mode of worship, has not yet aroused any marked comment. It is believed, though, that the events of the past year have caused several of the Bishop's Episcopal brethren to regard the prospect of disestablishment with at least partial disendowment less distastefully than formerly.

The Bishops meet again in a body early in the New Year, when the Archbishop of Canterbury Most Rev. Cosmo Gordon Lang, will perhaps have grasped the reins of his new office with some firmness. His attitude so far as is known is towards again attempting to secure from Parliament further powers for the church to rewrite her Liturgy, but how he proposes to frame such a request after two such decided rebuffs from Parliament as were administered on two revisions, remains to be seen.

The more vocal Anglo-Catholics hail Bishop Henson's pronouncement with undisguised satisfaction although it is not concealed that all of this party are not of one mind on the subject. The Evangelicals on the other hand do not desire disestablishment, believing parliamentary supervision of the Church's liturgy and order is still a valuable safeguard for Protestant opinion. On the whole it is extremely unlikely that disestablishment will become a lively issue immediately, for certainly no political party wants it to be an issue in the forthcoming general elections.

First hand evidence of how the alien smuggling from Canada into the United States is carried on at Detroit is graphically portrayed by these groups of aliens captured by men of the United States border patol just as they stepped out of a rowboat on the United States shore near Ecorse, a suburb of Detroit. One ingenious method of smuggling men across the river has just been discovered when a man was found in the specially constructed roof over the driver's seat of this moving van; (2) and an investigation has shown that this vehicle has been making daily trips for a whole year from Windsor to Detroit to bring back empty beer barrels and bottles from the American city. In the description of this truck sent this week to all border patrol men on the detroit front it is explained that the chamber above the driver's seat is big enough to hold four men. They are instructed to be on the watch for similar trucks in their sections. Picture (1) shows the men being marched off in custody after being apprehended. In No. (3) the men are being searched immediately after landing. (4) shows the rowboat bearing the smugglers, and smuggled nearing the United States shore.

PROCEEDING FILED IN MONTREAL COURT

Attempt Is Made To Unseat Mayor Houde in Provincial Legislature.

MONTREAL, Que., Dec. 20. — (anadian Press).—Proceedings in the court to unseat Mayor Camillien Houde as member of the legislature for St. Mary's division were tardy and outside the delays provided by law, it is claimed in a statement of preliminary objections filed on behalf of the mayor in the Superior Court yesterday. The statement sets forth a long list of irregularities in the proceedings already taken in the courts by Daamase Lavigne, carpenter. It is asked that the proceedings be declared irregular, null and void, and that the defendant be not bound to defend himself again against the charges contained therein.

Owing to the clearness of the air, conversation in the Arctic regions can be conducted quite easily by persons two miles apart.

BLAIRTON CHURCH PRESENTS PLAY

"An Old Fashioned Mother" Given Under Auspices of United Church.

(Examiner Correspondence)

HAVELOCK, Dec. 20—"And Old Fashioned Mother" ,a play in three acts, was presented on Monday evening at Blairton, under the auspices of the Blairton United church. The members of the play deserve praise for the excellent manner in which they played their parts. Home-made candy was sold between acts, the proceeds for the evening amounting to about thirty-seven dollars.

The following is the cast of characters:

Deborah Underhill, a mother in Israel—Mrs. Lottie McQuaig.

Widow Bill Kindle, leader of the choir—Mrs. B. Robson.

Lowizy Olviny Custard, plain sewing and gossip—Leone Boyd.

Isabel Simpscott, the village belle—Miss Doris Robson.

Gloriana Perkins, as good as gold—Miss Lena Webb.

Sukey Kindle, the widow's mite—Thelma Boyd.

John Underhill, the prodigal son—R. D. Buchanan.

Charlie Underhill, the elder brother—R. J. Peoples.

Robert Jonah Quackenbush, a whited sepulchre—Rev. Mr. Joblin.

Jeremiah Gosling, "Jerry a merry heart"—Almond Boyd.

Enoch Rone, an outcast and wanderer—Fred Boyd.

Quintus Todd, the county sheriff—Alex McFall.

Mr. Carl Knox of Peterborough assisted in directing the play.

An Egyptian corn-bin was recently exhibited in London which is reputed to be about 14,000 years old and the most aged sample of basket work in existence.

Pot Plants

Finest display of Plants in full bloom, just right for Christmas, we have ever offered.

Poinsettias .....$1.50 and $2.00
Azalea .....$1.25 to $4.00
Cyclamen, from .....50c to $2.50
Primulas .....50c and 75c
Begonias, red and deep pink, 50c, 75c and $1.00
Cherries .....50c and 75c
Auracaria, each $2.50
Ferns, Asparagus .....50c to $2.50
Boston Ferns ..... 75c to $4.00
Assorted Pans .....$1.00 to $5.00
Roman Hyacinths, in bloom, white only, 75c and $1.00
Assorted Pans .....$1.00 up

Peterborough Floral Co.
Phone 1395 and 456w — 347 George St.

If it's
EGGS
you want~

feed your hens the good balanced ration that's contained in

Quaker FUL-O-PEP EGG MASH

Every ounce of this great feed is made up of just the things a hen must have to do her best. It's cheaper to use because it pays bigger profit. We have it for you.

FRANK H. DAWSON
Wholesale and Retail
FLOUR .EED GRAIN SALT
380 Water Street. 'Phone 55

WINNIPEG WOMAN WINS TRADE SLOGAN

Four Prizes Are Awarded For Best Slogan For Jewellers.

Ten thousand one hundred and thirty-five suggestions for a slogan suitable for the jewelry trade were received by the Canadian Jewellers' Association in the competition which closed on November 30, and in which the awards were made recently.

The board of directors decided that the most valuable was that submitted by Mrs. C. D. Truman of Winnipeg, who suggested, "Let Jewelry Add the Finishing Touch," and to her was forwarded the handsome diamond ring of a retail value of $1,000, offered as the capital prize. Second place was won by Miss Jean Wilson of Chesley, Ont., with the slogan, "Give Jewelry —It Endears and Endures," which entitles her to a Colonial table, with a complete equipment of Community flatware, tea set and tray, valued at $385. The third prize-winner is Miss P. Laurin of 126 St. Clarens avenue, Toronto, who suggested "There's Joy in Jewelry," she received a Roden sterling silver tea sea of four pieces, with tray, valued at $265. Fourth prize went to Mrs. John MacLeod of Charlottetown, P.E.I., with the suggestion, "Jewelers' Treasures Are Constant Pleasures," and to her was sent a beautiful Elgin gold watch, with a value of $150.

CAVAN.

(Examiner Correspondence)

CAVAN, Dec. 20—Next Wednesday evening the Ugoigo Club will hold its midweek meeting with the Literary Convenor, Miss R. Segsworth in charge.

Mrs. John Staples has returned to Cavan after spending some weeks in Peterborough with her granddaughter, Mrs. Darling.

Mr. and Mrs. H. Byles and Kelly and Joseph Munroe, of Toronto, visited Mrs. Milligan and Miss Kelly on Sunday.

Mr. and Mrs. R. Matchett and Mr. Archie Matchett visited Mrs. T. Johnston, of Bethany, on Sunday afternoon.

Mrs. S. Gott, of South Monaghan, visited Mrs. Albert Elliott last week.

rMs. Mary Nill was a visitor to Port Hope last week.

Car Overturns In Ditch Is Totally Burned

A closed car, owned by Harry Griffin, was totally destroyed when it took fire after overturning near Jackson Park on Tuesday night. The car skidded into the ditch and capsized, fire breaking out immediately. Neither Griffin, the owner, or Roland Johnston who was his companion was injured in the accident.

PUBLIC NOTICE

ORDERED SOLD By The Courts

Bankrupt Stock Of The Jeannette's Style Store

All Ladies' Ready-to-Wear and Millinery MUST GO.

COATS $6.95 UP

This is HALF PRICE, and in some cases less, which means a BIG SAVING to you. Stock comprises smart Chinchillas with red wool flannel lining, which sold regularly at $16.95. Also latest styles and color schemes in richly fur-trimmed Broadcloths, Duvetines, Suedines, Tweeds and Velours. Every garment marked down to from ..... **$6.95 UP**

HATS

Velvets, Felts, Velvet and Velours—all Paris inspired models. Sold originally for $5.00. Now on sale at

49c

Dresses

(SILK)

Flat Crepe and Silk and Wool Jerseys, in a variety of the very newest styles and shades, all sizes, as low as .....

$3.95

FLANNEL SUNBURST SKIRTS, $1.49
CHILDREN'S REEFERS, $2.95. BATHROBES, $3.95

Come early while the selection is good. Note the address—

390 GEORGE STREET

ATWATER KENT RADIO

"RADIO'S TRUEST VOICE"
Atwater Kent Radio Speakers: Models E, E-2, E-3, same quality, different in size. Each $30.00.

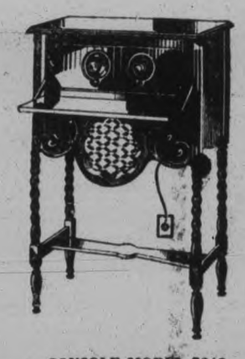

CONSOLE MODEL 7240
A popular all-in-one electric set in standard walnut finish. Takes but little space and fits in perfectly with your home surroundings. Complete with 6 R.V.C. Radiotrons, $251.00.

TABLE MODEL 44

Unusual sensitivity makes this model of exceptional value where distance-getting is essential. With seven AC tubes and one rectifying tube, $204.50.

the 1929 ELECTRIC SET

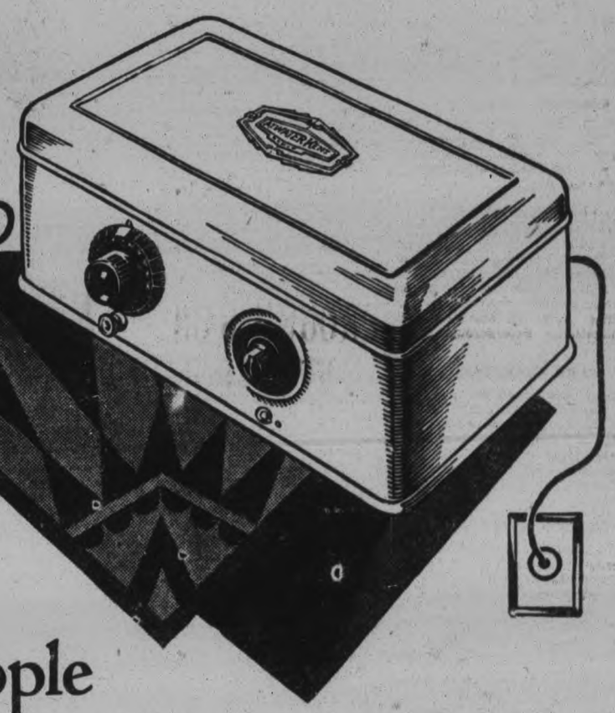

MODEL 40
True-toned and beautiful. A powerful, sensitive set, complete with 6 tubes, $155.25.

Most people buy it. *It must be good!*

NO wild claims for Atwater Kent Radio. It sells on its *goodness* — on its *value.* The satisfaction of more than 2,000,000 families presents the best argument we can give. Most people buy it — *it must be good!*

Try the speed of the FULL-VISION Dial. Listen to the pure tone. Hear the great number of programs you can get. Examine the Atwater Kent inside and out. It's made with thousandth-of-an-inch accuracy. It's tested and inspected 222 times before it leaves the factory.

Learn how the lamp-socket operation of this new 1929 all-electric model saves you time, trouble and money. Get it now — for Christmas. You'll soon know you have a *good* radio!

MALCOLM & HILL LIMITED, KITCHENER, ONT.
Sole Canadian Merchandisers. Licensed by Canadian Radio Patents Limited.

RADIO MERCHANDISERS LIMITED, TORONTO
Distributors for Central Ontario.
JOHNSTON NASH MOTOR SALES
Cor. George and McDonnel Sts.

LOCALS

Did you forget to have your Furnace cleaned and repaired? If so, Phone 599. Goodfellow and Welch, Tinsmiths, and have our service truck call. We also repair all makes of stoves, etc. tts-2797

Gospel Hall Sunday School will have their Christmas tree and treat on Monday night in Legion Hall. All parents and friends invited. Free to all. 2d-146.

SHOOTING MATCH

At Webber Bros., on the Highway, on Saturday, December 22, for geese. Rifles only. 2d, 146, 4796

CHOIR PRACTICE

All Saints' Choir Practice at 7.30 and boys' at 7 o'clock this evening.

PRACTICE.

Knox Church choir will hold practice for Christmas music to-night at 8.00.

BAND TO-MORROW NIGHT.

Sacred Heart Rink,
Weather Permitting,
Watch Examiner.
1d-145-4673

SKATES CONCAVE GROUND

The smoothest and truest grind it is possible to put on a skate. Oil stone finish. The result of 45 years' experience. Wm. Taylor, 221 Hunter street west. Phone 109J. tts

1929 MODEL CHANDLER.

See these fine cars and arrange a demonstration. 204 George Street.—Thompson and Sons, dealers.
12d-13,15,18,20,22,24,27,29,31,3,5,8-4577

SHOOTING MATCH.

Shooting Match for Geese and Turkeys will be held at E. Kelk's, half a mile east of Springville Garage, Saturday, Dec. 22, at 1 p.m.
3d-145-4628

ST. JOHN'S CHOIR

Regular rehearsal this evening at 8 sharp. It is very important that all members attend Boys at 7.30 sharp.

"OH MY GOSH READ THIS."

Wonderful gifts free. Get your Miss Simplicity Washer without delay and relieve your worries. Open evenings. —Miss Simplicity Washer Shop, Corner Sheridan and Hunter Sts. Phone 1313. 1d-145-4666

CARD OF THANKS.

Mrs. Henry Gordon and family wish to thank their many friends for expressions of kindness and sympathy, and floral tributes during their recent sad bereavement. 1d145-4675

RESUMES PRACTICE.

Dr F. C. Neal, of the staff of the Clinic, has resumed practice after attending the annual meeting in Chicago of the Radiological Society of North America.

FLORAL DISPLAY

An invitation is extended to the public to visit our greenhouses, 436 Water street, corner of Brock, or Retail Store, 347 George street and see a display of flowering plants that have been specially prepared for our Christmas trade. All are welcomed. No obligation. Peterborough Floral Co. 3d-145.

SAWS SHARPENED

Crosscut Saws filed and set, 50c each. Gumming, filing and setting, 75c to $2.00; cost depending on amount of gumming. Handsaws, bucksaws, meat saws, etc., filed and set, 25c each. All work guaranteed. Wm. Taylor, 221 Hunter street west. Phone 109J. TTS, 2326

WOMEN'S MUSIC CLUB

The Christmas Meeting of the Women's Music Club will be held in the Conservatory of Music Hall on Friday afternoon, Dec. 21, at 3.30 o'clock. Christmas Carols and Songs will be sung, and Dr. Blagrave will speak. Non-members 50 cents.
2d, 145, 4658

WE ARE AS CLOSE TO YOU AS YOUR TELEPHONE.

And our Fuel once tried will be equally as close to your heart. Sanitary Ice Supply — Coal, Wood, and Coke. Phone 147. dtf

EVERY THING

To keep you warm. Hard Coal, Coke, Alberta Coal, Soft Coal, Hard and Soft Wood and Peat. All at current prices. J. E. A. Fitzgerald, 253 Hunter Street. Phone 111.
22d, 153, 4473

SHOOTING MATCH

At the farm of Thomas Darrah, 2nd Concession of Smith, about three miles from Peterborough, near the farm of Mr. Ned Steinkrauss, for fine ducks and geese, on Saturday, December 22nd, at one o'clock. A good big shoot. Be there. 2d, 146

TO-NIGHT AT THE Y.W.C.A.

Christmas carols at 9.30 by the Trinity Church Choir around the prettily lighted Christmas tree on the lawn. Refreshments served. Every one invited. Come and enjoy the program. 1d-145-4671

VOICE OF THE PEOPLE

Sir: Yesterday's cables convey the astounding information that the huge S. A. "Social and Moral Reform Fund" is the exclusive property of General Booth. It is a facer for the Army who like the public have been if not "betrayed" what else?

J. H. BURNHAM.
(Advt.) 1d. 145, 4669

Obituary

MRS. R. BOWEN

There passed away in Canton, Ohio, recently Mrs. R. Bowen, eldest daughter of Mr. and Mrs. George Woods who resided in this city up till five years ago when they moved to Detroit. While living here the deceased was a member of George Street church and Sunday school.

Besides her parents she leaves to mourn her loss a sorrowing husband and three brothers, George, Keith and Rupert; also two sisters, Dorothy and Audrey. The funeral was held on Saturday to West Lawn Cemetery at Canton, Ohio.

VISITORS AT TORONTO

Two hundred French Canadians, settlers from western Canada, were visitors in Toronto recently after a day at Niagara Falls. They were greeted on arrival by Mayor McBride. Three of the visitors shown with his honor, are LEFT TO RIGHT) R. Denis, M. C.F.C.; Mayor McBride, M. Bourdel, and H. G. Smith. Inset shows Madeline Plourde, daughter of Dr. Plourde, of Labrete, Sask., one of the junior travellers.

COMMISSION TO TOUR EUROPE

Radio Board Will Investigate Broadcasting Conditions in Old World.

SIX WEEKS' VISIT.

OTTAWA, Ont., Dec. 20.—(Canadian Press).—The Radio Commission investigating the whole question of radio broadcasting in Canada will leave for Europe about the middle of January. The work of the Commission will carry it to England, France, Germany and possibly Belgium over a period of six weeks.

The major portion of the investigation in Europe will be in England. There, the system of the British Broadcasting Corporation, which controls broadcasting in Great Britain under government control and operation, will be carefully examined from every angle. Lord Clarendon is chairman of the British body and Sir John Reith is director-general.

The Commission will then proceed to France where broadcasting is partly by private enterprise and partially by the Government. In prosecution of the work of investigation, members of the Commission will then visit Germany, which has the British system of broadcasting in operation. The question of a visit to Belgium will depend upon developments.

Returning to Canada, the Commission will visit the capital city in each province, and will investigate broadcasting methods in New York City and possibly other points in the United States.

The aim of the Commission is to have its report completed at as early a date as possible. It is generally expected that this document will be available in time to bring down any necessary legislation during the coming session of parliament.

PROGRESS ON FIRMER BASIS

(Continued from Page 1)

treatment in the immediate future had best proceed

"The condition of the right side of the chest has improved and there is evidence of more normal respiratory functions.

"The healing of the empyema with its severe infection, though satisfactory, must of necessity be a lengthy process.

"The heart is slowly gathering power and while the exhaustion remains profound a slight accession of general strength is noticeable.

"The future course of the illness must from its nature be slow and not without difficulties, but we are happy to state that the King's progress is now established on a firmer basis.

(Signed)
"Hewett,
"Rigby,
"Buzzard,
"Rolleston,
"Dawson."

NOMINATION DAY.

To-morrow is nomination day for the municipal elections. In the morning between the hour of ten and eleven nominations will be received at the Council Chambers for mayor, Utilities Commission and the Board of Education. In the evening at 7.30 nominations will be received for the City Council.

IN POLICE COURT

Three vagrants, picked up by the police last night, appeared before Magistrate O. A. Langley this morning, and were remanded until December 27th. Charles Fife of Peterborough was fined $25.00 and costs for an offense under section 79 of the Liquor Control Act

FOUND DEAD IN HER HOME

WOODSTOCK, Ont., Dec. 20 (Canadian Press).—Miss Mary Camlin, an old resident of the city, who for many years conducted a stationery store here, was found dead in her apartment last night. She had not been seen around the store yesterday, and the police, investigating, found her dead on a couch.

FOREMAN IS KILLED

LONDON, Ont., Dec. 20 (Canadian Press).—Joseph Vance of Woodstock, foreman of the construction of a new dam on the Thames River for the City of London, was killed shortly before noon to-day, when the bank on which he was operating a tractor collapsed, burying him under ten feet of earth.

Dean Of Canadian Golf.

George Cumming, dean of the Canadian golf professionals and pro of the Toronto Golf Club, leaves next week for Kingston, Jamaica, to take over his duties as professional of the Ligvamea club of that city. This will be his fifth winter at the Jamaica club. George has been long known as one of the best teachers of the game in Canada and has been with the Toronto Golf Club no less than 30 years. He has laid out quite a number of courses throughout the country.

Elephants, especially the Indian elephant, rarely breed in captivity.

PROTESTS RULING.

Miss Mary Casson, youthful Canadian swimming champion, headed a protest at Parkdale Collegiate, Toronto, when the school physical instructor was deprived of some of his authority. She and four other leading girl athletes resigned from the school athletic club committee to signify their disapproval of the treatment received by the instructor.

A LUCKY PIG

GAINES, N.Y., Dec. 20.—There's a very fortunate pig on the farm of Dennis Kirby. Kirby was preparing to blast rock from a drainage ditch when the porker got hold of the dynamite and proceeded to devour it. A shower of minced ham was averted when the pig tired of the strang menu jhst as it reached the cap.

OPERATE AT SEA

LONDON, Dec. 20.—Seized by an attack of appendicitis while on a liner bound for England, T. Harrison, of New Zealand, was operated on by the ship's doctor. The operation, performed in the middle of the Pacific ocean, was successful.

BODY IS FOUND

KINKSTON, Ont., Dec. 20. —(Canadian Press).—The body of Simon Sinnott, farm-hand on a farm near the city, was found this morning floating in the water near the golf links at Lake Ontario Park. Deceased who has been missing for a week was in poor health for some time. He was a native of Ireland and had no relatives in this country.

ROOSEVELT FIELD, N.Y., Dec. 20 (Canadian Press).—Miss Viola Gentry came down out of the rain-filled skies at 1.51 o'clock this afternoon after establishing an endurance solo flight record for women of eight hours, six minutes and 37 seconds. She made a perfect landing despite the heavy rain and showed no fatigue for her hours in the air.

CHRISTMAS ENTERTAINMENTS

(Examiner Correspondence.)

MARMORA, December 20. — Christmas entertainments in this district opened on Tuesday evening with a very successful one staged by the Marmora United Sunday School. F. S. Pearce, superintendent of the school, acted as chairman. In the course of the program, he was made the presentation of a handsome mounted cane on behalf of the Church Board and Sunday School as a mark of esteem for long services given to the latter. H. W. Sabine made the presentation and read the accompanying address. Mr. Pearce, who was completely taken by surprise, replied in appreciative terms. With the addition of various stunts by darky lads the following program was given, the plays and drills being exceptionally good:

Chorus—"A Sound Rings Out," School; recitation, Grace Prentice; recitation, Jim Marett; song, "Jolly Old St. Nicholas," Four Primary boys; flower drill, Miss Topper's Class; recitation, Don. Prentice; recitation, Vera Gordonier; "The Christmas Guest" (16th century miracle play), Members of C.G.I.T.; drill, "The Spirit of Christmas," 16 girls; chorus, "There's a Wise Old Man," School; star drill, C.G.I.T. girls; play, "The Bishop and the Beggar," Rev. C. T. Beckley, Arthur Sweet, Magee Sanderson, and Mrs. F. R. Wells.

At the conclusion Santa Claus made his welcome appearance, being hailed with great delight by the large number of children present.

Special Prices for Christmas Buyers
— AT —
ATKINS' New and Secondhand Store

CHILDREN'S AND BABIES' SHOES AND BOOTIES, Size 0-5...39c
CHILDREN'S SHOES, Sizes 5-9 ..... 75c
GIRLS' SHOES. Sizes 10-12 ..... 95c
GIRLS' SHOES, Sizes 13-2 ..... $1.50 to $1.75

Dinner Plates, dozen 98c
Cups and Saucers, White, Clover Leaf, Gold Edged, China; dozen $1.49
Boys' Rubbers. Sizes 1-5 ...75c
Men's and Boys' Fine Caps.....79c to 98c
Men's Fleece Underwear; Suit $1.49
Men's Fleece Combs., Suit..$1.59
Table Oilcloth, 6 quarters, yd 35c
Men's and Boys' Heavy Caps; (earlaps).....49c to 98c

CLUB BAGS, SUIT CASES, TRUNKS, HAT BOXES, Etc. HAND SAWS, PLANES, PLIERS, Etc. SECOND-HAND BOOTS AND SHOES. ALSO MANY OTHER ARTICLES TOO NUMEROUS TO MENTION.

189 CHARLOTTE STREET
TWO DOORS WEST OF GREEN'S MUSIC STORE
1d, 145, 4835

NEW MINISTER VISITS TORONTO

Will Spend a Two Day Unofficial Visit in Ontario's Capital.

CALLS UPON PREMIER.

TORONTO, December 20. Canadian Press. — Hon. Georges Jean Knight, French Minister at Ottawa, arrived here to-day for a two-day unofficial visit. To-day he called on the Hon. W. D. Ross, Lieutenant-Governor of Ontario, and Mayor Samuel McBride. At noon, accompanied by Henri Coursier, secretary to the French embassy at Ottawa, and Count Rochereau De La Sabliere, local French Consul, placed a wreath on the cenotaph.

In the afternoon he visited Premier G. Howard Ferguson, premier of Ontario, and Sir Robert Falconer, president of the University of Toronto. He will be entertained at dinner in the evening by Madame Rochereau de la Sabliere, at the York Club.

GRANTED NEW TRIAL.

Appeal Court Finds That Jury Was Not a Proper Tribunal.

WINNIPEG, Man., Dec. 20 (Canadian Press).—The shadow of death that had hung over Albert Victor Westgate since his sentence to hang for the alleged murder of little Christina Adams, was dissipated at least temporarily to-day, with the judgment of the Manitoba Court of Appeal, which has granted Westgate a new trial.

On the grounds that the jury to which Westgate's fate had been entrusted was not a "proper tribunal," the Appelate body unanimously acceded to the appeal entered by the accused's counsel, which had pleaded for a new hearing on the grounds of alleged mental deficiency of one of the jurors in the trial.

POPCORN SALAD

Fruit salad takes on novelty when crushed popcorn is sprinkled over the top instead of nuts.

STRATFORD, Dec. 20.—(Canadian Press).—Ambrose Birmingham, Detroit, was found not guilty by a County Court jury here yesterday on a charge of criminal negligence, as a result of injuries sustained by Mrs. Henry Nebb, North East Hopeon in a motor accident near here on October 7. Birmingham had been confined to the county jail here since the accident, but was released following the jury's verdict. Mrs. Neeb is still in Toronto General Hospital as a result of her injuries.

CUSTOMS OFFICIALS CONFISCATE LIQUOR

Four Automobiles Loaded With Liquor Seized At Border Line.

ST. ALBANS, Vermont, Dec. 20.—(Canadian Press.)—Four automobiles loaded with liquor were seized by customs officials during the night, and one man was arrested.

Pasquale Gentile, of Cranston, R.I., was found to have 250 bottles of liquor concealed in a secret compartment of his car when he crossed the border at Alburgh.

Two automobiles with New York licenses were seized at Sanbar Bridge across Lake Champlain after a chase of several miles. The drivers escaped. Another touring car containing 400 bottles of liquor was seized at Hyde Park. The occupants also escaped.

Around the City

Bank clearings for the week amounted to $1,096,800.

IN MEMORIAM.

In loving memory of John Bartholomew, who died December 20, 1927: Father dear, you are not forgotten
Though on earth you are no more;
Still in memory you are with me
As you always were before
—Inserted By His Daughter, Mrs. A. Lewis.

Never Again
SUCH BARGAINS

1928 WHIPPET SEDAN just like new.
STUDEBAKER Coach, wonderful condition.
CHEVROLET COACH, like new.
OVERLAND COACH, large, comfortable car.
WHIPPET COUPE, repainted.
FLINT SEDAN, large and roomy.
FORD TOURING.

J.J. Duffus Ltd.
2d-146

ARCTIC EXPLORER SOLVES PROBLEM

Graham Land Settled From Polar Continent By Ice-Filled Channel.

NEW YORK, N.Y., Dec. 20 (Canadian Press).—The New York American, in a copyrighted despatch to-day from Sir Hubert Wilkins, explorer, at Deception Island, Antarctic, says that he has solved a problem which baffled geographers for many years—proving that Graham Land is separated from the polar continent by an ice-filled channel. Geographers, it is said, had previously thought that the mountains extended without interruption into the heart of the continent. Captain Wilkins made the observation during a flight in the monoplane San Francisco beyond the volcanic mountains of Graham Land.

HEENAN TO APPOINT BOARD CHAIRMAN

Deal With Dispute Between Hull Electric Railway Company and Its Employees.

OTTAWA, December 20. Canadian Press. — A new chairman of the Conciliation Board appointed by Hon. Peter Heenan, Minister of Labor, to deal with the dispute between the Hull Electric Railway Co. and certain of its employees, will be selected shortly in succession to the late Harold Fisher, K. C., of Ottawa. Several sittings of the board have been held, but proceedings were held up owing to the illness of Mr Fisher. Wages and working conditions are involved in the investigation of the Board.

You will find many things in the Classified Ads. of The Examiner.

HANDEL'S "MESSIAH"

WILL BE RENDERED ON FRIDAY, DEC. 21, AT 8 P.M.

(COMBINED CHOIRS—150 VOICES)

George St. United Church

(Auspices Peterborough Male Voice Choir)

Conductor—M. B. CHENHALL, A.R.C.O. Organist—G. F. LIDDLE.
Pianist—R. J DEVEY.

Recit. and Air—"Comfort Ye, My People," "Every Valley Shall Be Exalted" ..... Harold Lee, Tenor
Chorus—"And the Glory" ..... Miss Mabel Clarry, Conductor
Recit. and Air—"Thus Saith the Lord," "But Who May Abide" ..... G. D. Carlisle, Baritone
Recit., Air, and Chorus—"Behold! a Virgin Shall Conceive," "O Thou That Tellest Good Tidings" ..... Mrs. G. F. Liddle, Contralto
Recit. and Air—"For Behold Darkness," "The People That Walked in Darkness" ..... Geo. East, Bass
Chorus—"For Unto Us a Child is Born" .....
Pastoral Symphony .....
Recits.—"There Were Shepherds," "And Lo! the Angel," "And the Angel Said," "And Suddenly there was with the Angel" ..... Mrs. W. H. Hohner, Soprano
Chorus—"Glory to God" .....
Air—"Rejoice Greatly, O Daughter of Zion" ..... Mrs. T. Curvin, Soprano
Recit. and Air—"Then Shall the Eyes," "He Shall Feed His Flock Like a Shepherd" ..... Mrs. G. Byers, Soprano
Chorus—"Behold the Lamb of God" .....
Air—"He Was Despised" ..... Miss Jessie Pattison, Contralto
Chorus—"Surely He Hath Borne" .....
Chorus—"All We Like Sheep" .....
Recit.—"All They That See Him" ..... Geo. Chandler, Tenor
Chorus—"He Trusted in God" .....
Recits. and Airs—"Thy Rebuke Hath Broken," "Behold and See," "He Was Cut Off," "But Thou Didst Not Leave His Soul". Geo. Chandler, Tenor
Chorus—"Lift Up Your Heads" .....
Chorus—"The Lord Gave the Word" .....
Chorus—"Their Sound Is Gone Out" .....
Chorus—"Let Us Break Their Bonds" .....
Recit and Air—"He That Dwelleth," "Thou Shalt Break Them" ..... Geo. Chandler, Tenor
Air—"I Know That My Redeemer" ..... Mrs. W. H. Hohner, Soprano
Chorus—"Hallelujah" ..... John Crane, Conductor

ADMISSION TICKETS—25 Cents.
(From Choir Members and at Door).

Piano kindly loaned by Heintzman Hall.

(Cut out this programme for reference).

Peterborough Stores Open Evenings

THE EXAMINER PICTURE PAGE

EARLY ANIMAL INHABITANT OF ALBERTA

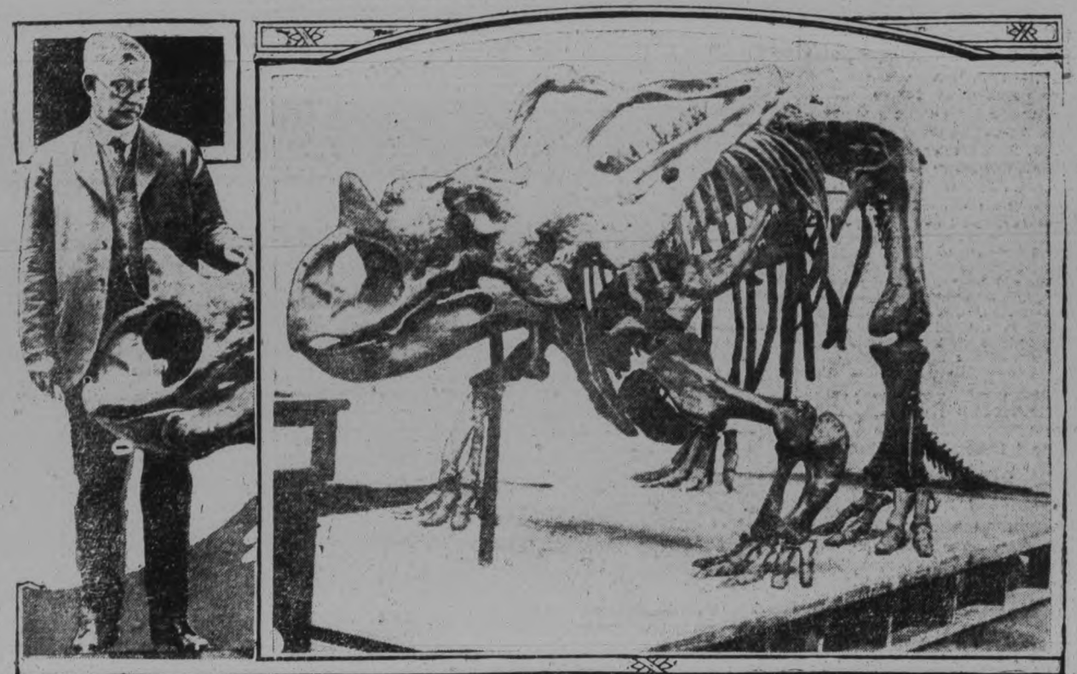

The expedition sent out to Alberta in 1926 to search for the remains of the early animal inhabitants of that part of the continent returned with the skeleton pictured above, one of the greatest finds of its kind ever made. It has three horns and a peculiar frill of bone along its back which distinguishes it from other species previously found. The skeleton has taken two years of continuous work on the part of two experts in the Royal Ontario museum to perfect and will soon be ready to be exhibited in the museum. Pictures show a full view of Chasmbsauraus Belli, and standing by the head, Dr. W. A. Park, who, with Levi Sternberg, directed the setting up.

FRANK O'CONNOR'S LIMERICK

Above is "Limerick," outstanding international challenge trophy. At prize winner with "Bud" Wadsworth up. This year "Limerick" has netted many prizes. Previously reserve champion at the great New York show, this fall he was adjudged champion heavyweight of the Rochester show, and at the Royal Winter Fair, Toronto, won four consecutive classes—the C. O. Stillman hunter stake, the open heavyweight hunter class, the model hunter class, and the international challenge trophy. At the recent Ottawa Fair he won the ladies' hunter class, was second in the open middleweight and heavyweight hunter class at the Ottawa Fair and was judged the champion hunter of the show. Frank P. O'Connor has also been very successful with his Clydesdales, two being recent imports from Scotland. "Limerick" belongs to Frank P. O'Connor of Toronto, well-known Canadian horseman.

ENGINEERED BIG DEAL

Jim Dunn, hustling executive of the Toronto baseball club, who along with President Lol Solman, engineered the big deal which brought $100,000 to the Leaf's coffers and three players to the club. One of the athletes will be Jim Sweeney, who broke in with Fort Worth and filled in most acceptably at Detroit last season, when Johnny Neun was under the weather. It was a fine trade every way.

UKRAINIAN ATTENDING COLLEGE

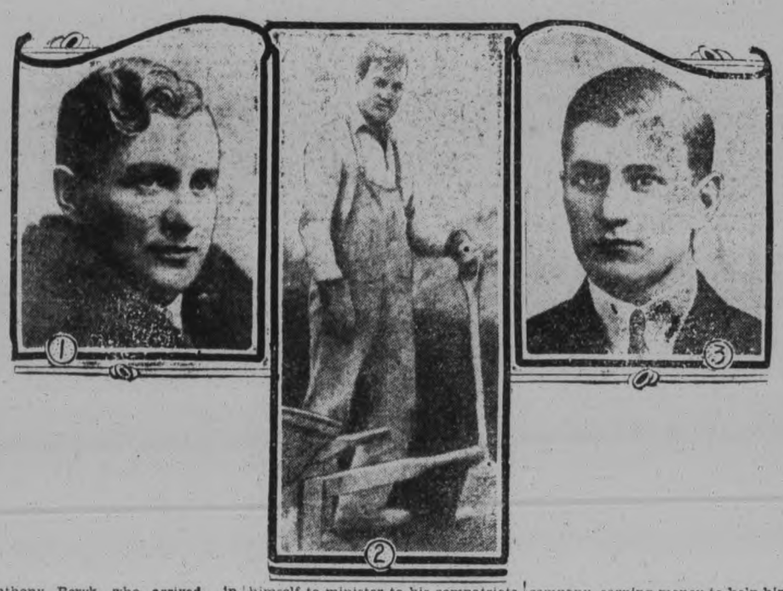

Anthony Beryk, who arrived in Canada from Ukrainia two years ago, unable to speak English, is now attending Wycliffe College, preparing himself to minister to his compatriots at Thorold, Ont. Photograph No. 1 shows Mr. Beryk as he appears today; (2) at work with a construction company, earning money to help himself through college; (3) a photograph of the young man at the time of his arrival in Canada.

CANADIAN GIRLS

Margaret Starket (left) of Guelph, and Edith Irvine, of Brampton, Ont., two talented young Canadians, photographed in the National Broadcasting Co's studios at Chicago, just after taking part in a program given by 4-H Club champions from all parts of Canada and the United States. The purpose of the 4-H Club is to develop young people, mentally, physically and spiritually.

King Amanullah and Queen Souriya of Afghanistan, shown above, have taken refuge in a fort, the army having turned against them. Drastic westernization reforms introduced by the king and the insistence of the queen on her desire to abolish the Purda are considered the causes of serious outbreaks in Afghanistan which spread to the capital, Kabul, and are causing considerable anxiety. Mail service between Kabul and India has been suspended during the past month and the only means of communication now working is radio. On his return from Europe last summer King Amanullah introduced reforms which resulted in several movements against him.

Herman Trelle, shown above wheat king of the world, who has widely advertised the Peace River district by his prize-winning wheat exhibits, told a reporter in Winnipeg on Monday that unless some financial support is forthcoming he will either go to the United States or start farming commercially. Every year since he has been growing grain for exhibition purposes, he said, he has been losing money. If he goes to the United States he will accept a position experimenting on grain growing.

ON WAY TO STARDOM

Another Canadian girl is on her way to stardom. She is Miss Isabelle Sheridan, a pretty blonde of 18 years and a cousin of Mary Pickford. Like Mary, Isabelle, is a product of Toronto. She was recently discovered while working in a Hollywood studio as an extra girl in an Ernst Lubtsch production for United Artists.

Sir Lomer Gouin, who is mentioned as the next Lieutenant-Governor of Quebec.

The old-timer who used to break his arm cranking an automobile still breaks his arm trying to unfold a road map.—Rushville (Ind.) Republican.

Outside paragraphers will rejoice in the foaming news that Merry Milwaukee has just received a consignment of 115,000 pounds of hops, the largest in 10 years.—J. R. Wolf, Milwaukee Journal.

Nature doubtless is grand, but it wasn't a very brilliant scheme to put most of the vitamines in things you don't like.—San Francisco Chronicle.

CARRIES CAR GO OF SUGAR

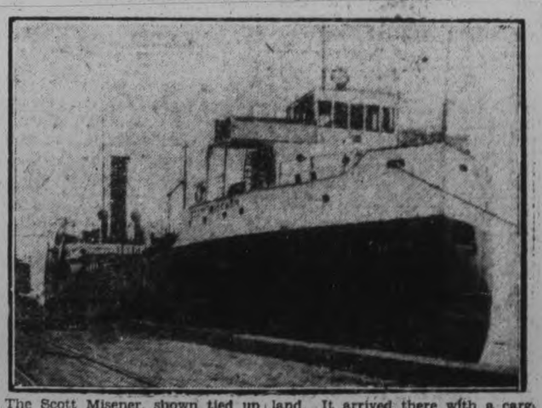

The Scott Misener, shown tied up at the terminal dock in Toronto, is an English vessel from Newcastle, England. It arrived there with a cargo of sugar and will be moored in this Canadian port for the winter.

On the left above is G. S. Cartwright of Toronto, and right, Hrolfe Zeigler of Brantford, who have been chosen as Rhodes scholars by Ontario committee. Cartwright is the son of Brig. Gen. Cartwright, lecturer in military subjects at Toronto University, and is in his final year in arts. He was on the intercollegiate rugby team and has been popular in several branches of undergraduate activity. Zeigler has been much in the public eye at the university during his longer term at university. He is in his sixth year medicine.

FOLLOWING LURE OF GOLD

Following the lure of gold, Tom Montgomery, New Liskeard, Ont., and Fred Hamilton, Sarnia, Ont., are pictured above shooting the dangerous Devil's canyon in the Hayes River, Manitoba. These two veterans of the trail were the first to negotiate the dangerous stream at this point. The rapids are about a quarter of a mile in length, swerving abruptly to the right just below the picture. Their canoe, a seventeen-foot cruiser, bore about 200 pounds, not including the weight of the men. Both have been following the prospecting game for a number of years, particularly Montgomery, who is the original staker of the Waite-Ackerman-Montgomery mine in Northern Quebec. Together they spent the summer prospecting in Northern Manitoba. "Seek and ye shall find," Montgomery says is his motto; but he really isn't so particular about finding if he is just given the opportunity to seek. "I can't remain settled in the routine of city life very long," he states. "As soon as the spring breezes begin to blow and the curling and bowling seasons are over I want to get out in the 'bush' again."

The above photograph shows the new oil-electric locomotive, designed and built by the engineers of Canadian National Railways at Kingston, which is expected to revolutionize the railroad industry. The locomotive has been designed to run in two units and will be used to haul crack passenger trains and fast freights between Toronto and Montreal in the near future.

Position Wanted READ WANT ADS

What You Want In the WANT ADS

SHIPS COLLIDE IN DENSE FOG

Passengers Taken Off When Freighter Cuts Ten Feet Into C. P. Vessel.

TWO INJURED.

VANCOUVER, B.C., December 20 (Canadian Press). — More than one hundred passengers were safely transferred by ships' boats to other vessels when the Canadian Pacific coastwise liner Princess Adelaide was in collision with the Norwegian freighter Hampholm, in English Bay, outside Vancouver Harbor, yesterday. The Princess Adelaide cleared from Vancouver at 10.45 a.m. for Victoria and Seattle. The Hampholm was in-bound from Shanghai to load grain at Vancouver. While proceeding at slow speed in a dense fog, the vessels crashed at 11.30 a.m.

The Hampholm, according to passengers, struck the Adelaide amidships, penetrating ten feet, cutting through two cabins, and causing the flooding of the engine room. Thomas MacLachlan, purser of the Adelaide, received severe cuts about the head, and Charles Haines, member of the Pacific Coast Theatrical Company, suffered five fractured ribs.

The fog slowed up the work of passenger transfer, and delayed their arrival in port until 3.30 o'clock yesterday afternoon, four and one-half hours after the collision took place. The Adelaide and the Hampholm arrived in port yesterday evening, but it was not thought they were in any danger.

Following the collision the Adelaide's boats were lowered. Women and children were sent away first in charge of members of the crew. Some men passengers remained aboard, but were taken off later by a tug. All were transferred to the Hampholm and two hours later were placed aboard the Canadian Pacific steamer Princess Royal, which took them on to port. All but a few resumed their trip to Victoria and Seattle by the steamer Princess Louise.

Billiards was invented in the sixteenth century by a London pawnbroker, who on rainy days was in the habit of taking his three balls down and push them around with his yard measure.

In the Shadow of the Bell Memorial

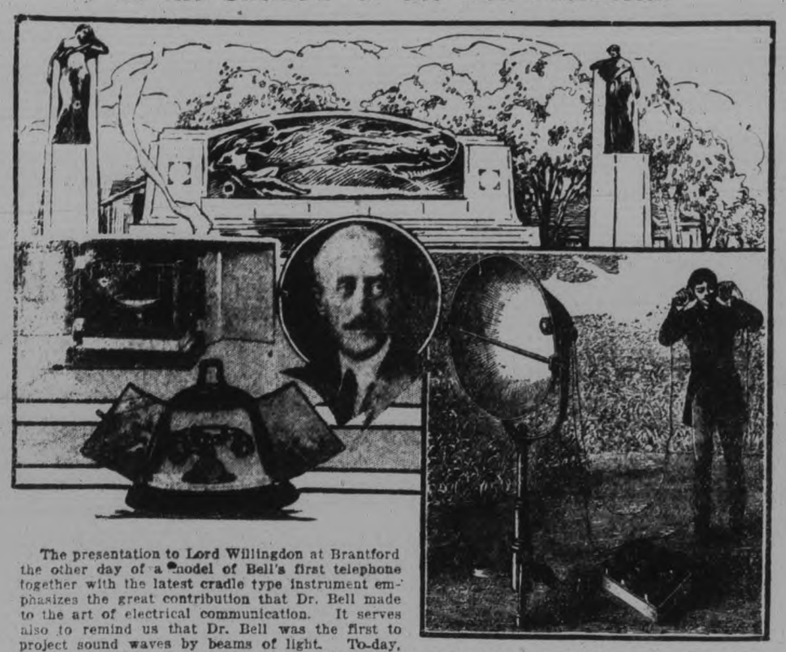

The presentation to Lord Willingdon at Brantford the other day of a model of Bell's first telephone together with the latest cradle type instrument emphasizes the great contribution that Dr. Bell made to the art of electrical communication. It serves also to remind us that Dr. Bell was the first to project sound waves by beams of light. To-day, the Old and New Worlds talk to one another by means of the transatlantic telephone. Carried by electric waves first predicted by Maxwell, an Englishman, and experimentally verified by Herz, a German, speech travels the broad expanse of the Atlantic Ocean in one-sixtieth of a second. These electric waves, commonly known as radio waves, were known and understood by relatively few scientists in 1876 when the telephone was invented. Of course, light waves were known. Using these light waves, Alexander Graham Bell was the first to devise a wireless telephone. Note (at the right) an old picture of Bell's experiment with light waves.

Norham

(Examiner Correspondence)

NORHAM, Dec. 20.—Miss Madeline Lean, of Cobourg Hospital, spent the week-end at the home of Mrs. F. Huycke.

Among those who motored to Belleville on Saturday were: Mrs. H. Curtis, Misses M. Curtis, Lucille Lean and Florence Clare, Mrs. Clare, Mr. Lorne Evans and Howard Evans.

On Monday, Mr. L. Evans and Mr. Oscar Laver motored to Belleville and on their return, were accompanied by Mrs. Lorne Evans, who has been in Belleville Hospital for the past two weeks.

Rev. D. R. Clare conducted anniversary services at the Zion appointment of the Welcome circuit on Sunday. He was accompanied by Mrs. Clare and Wesley and Earl Clare. Rev. Mr. Street of Stockdale conducted services on the Norham circuit.

Mr. and Mrs. Norman Gummer returned from a visit to Picton on Sunday.

Miss Olive Morgan is visiting Miss Alma Gummer over the week-end.

Mr. Leroy Newman, of Toronto University, returned on Monday from Toronto for the Christmas holidays.

Mr. Arthur Menellly has returned from a two weeks' visit with friends in Dummer.

PLEASANT FAMILY.

LONDON, Dec. 20.—Five little fuzzy, awkward ducklings recently wandered away from an Essex farm. Several days later they were found attached to a brood of a wild hen pheasant. The family was getting along fine.

And every morning ever after he'll think of the one who gave it

Every morning, in the months and years to come his thoughts will turn back to this Christmas and to the one who gave him his Gillette. It's such a practical gift, and it lasts indefinitely.

A complete line of Gillette sets and blades may be found at almost any store.

"I know he'll love his Gillette"

Choose any of these Gillette sets or a box of Gillette blades and you've chosen a gift that will warm any man's heart. Razors and blade boxes are gold or silver plated. Cases are heavy plated or leather covered.

If he has a Gillette he'll appreciate a new one anyway. An extra Gillette is almost a necessity for most men for the office, car or club bag. And he does need blades—he's always running short.

The New Improved **Gillette** SAFETY RAZOR

$5 to $75

GILLETTE SAFETY RAZOR COMPANY OF CANADA, LIMITED, MONTREAL

195

YE OLDE FIRME HEINTZMAN & CO.

Astounding Reductions In Orthophonic Prices

XMAS CLEARING SALE OF NEW AND SLIGHTLY USED ORTHOPHONICS AT HEINTZMAN HALL

$5.00 Down delivers one of the following high-class instruments to your home Xmas Eve. These machines are Guaranteed.

BARONA MODEL

Walnut Case **Regular $225.00**

Beautiful console design. Regular $225.00. Reduced to..... **$200.00**

(Demonstrated Only)

Terms—$2.50 Weekly

CREDENZA MODEL

Walnut Case **Regular $385.00**

This is the largest model of the Orthophonics. Truly a superb machine. Reduced to..... **$260.00**

(Very Slightly Used)

Terms—$2.50 Weekly.

CONSOLETTE MODEL

Regular $115.00

Don't miss this. Reduced to..... **$90.00**

Terms—$2.00 Weekly

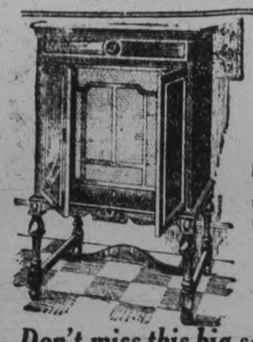

ALVARA MODEL

Regular $190.00

Walnut Case

Exchanged for radio. Brand new 3 months ago. Reduced. **$160.00**

Terms—$2.00 Weekly

Come early and get your choice. We have also some splendid offers in used Pianos. Priced from **$200.00 up.**

This is Your Chance to Get a Genuine Reduction on a Genuine Orthophonic at Terms To Suit.

Don't miss this big selling event. Other used machines—Brunswicks, McLagans and Victors, full cabinet sizes, from $40.00 up. You can't afford to be without one. A home with Music is a happy home.

HEINTZMAN HALL

OPEN EVENINGS - ROYAL BANK BUILDING - PHONE 258

Two Strings To Her Bow

By LILLIACE M. MITCHELL

"If I had a chance at two men the way you have," said Marie bitterly, "it wouldn't take me long to decide to say yes to one of them—and leave the other one for some other girl."

Ellen stared at her friend. "But you see, I've known both of them ever since I was a child and sometimes I think it's one and then again I think it's the other." Her blue eyes clouded for a moment and then she smiled. "But I know that I'll know—pretty soon—" she paused.

"I believe that you know right now and are just—"

Ellen looked aggrieved. "Truly, I don't. But I know that—"

"Bother!" interrupted Marie and slammed out of the house.

It was Saturday afternoon and Ellen began preparing for the evening. Tom always took her to dinner downtown on Saturday nights and then they usually went to a show while they were still downtown. And so on Saturday afternoons Ellen always washed her hair and manicured her nails with extra care for Tom, who, although he never said anything concerning her personal appearance, always had the air of regarding her critically as she stood in the front hallway.

She and Tom and David McGuire had all gone to school at the little red schoolhouse which lay equidistant between their three homes. Tom had gone to the city where he had made a definite success in the bond business which his uncle had founded some forty years before, while David McGuire had stayed back in Hillstown, where he worked hard on the farm all summer and slaved all winter at the little model of the potato-hiller he was trying to perfect.

That evening she was drawing on her white gloves under the affectionate yet critical eyes of Tom when David McGuire was announced. The men greeted each other with the friendliness that their school days warranted; yet, Ellen thought, there was a reserve on the part of each.

Tom wore his clothes well and was entirely at ease; David, however, was plainly from the country.

It was decided that they should all dine together and Ellen found as they drove downtown in the taxi that Tom had ordered that she had ample occasion to look at the two men together. She thought of the two proposals, so like the men who had made them.

"I—I can't give you much now, honey—except love," David said as they had stood under a tree laden with cherry blossoms, "but some day the potato hiller will work out and then—then—" his eyes had looked far away over the hills.

Tom's proposal had come while they stood waiting for a taxicab after the theatre: "I think a whole lot of you, Ellen, and with your looks and my money we'll just make the little old town hum—I can give you everything!"

Everything—and nothing!

Tonight she would decide. She felt it instinctively. At dinner she said little. Tom did the ordering easily and she saw that David McGuire was delighted to be relieved of the duty. David was plainly distressed by the silverware and Ellen found that he watched her eagerly to see which should be picked up first. Between courses Tom said:

"Every study psychology, Dave?"

David shook his head.

"I'm much interested in it," Tom went on easily, "psychology, mental sciences, Freudian theories and all of that. I believe that a man can get on faster in the world if he knows a good deal about the workings of the minds of the men with whom he deals. Take me, for instance; when a fellow comes into the office with a bit of money to invest I can usually tell to a 't' whether he is interested in public utilities—in industrials or rails. I watch him—that's all—just watch him and see where his eyes travel. After I know that I mention different sums of money until I see, by the flicker of his eye, how much he wants to invest. Most people are rather reticent about mentioning a certain sum of money. Without knowing how much they want to put up it's hard for me to tell what suggestion to make in order for them to get the most return for their money. What's this, waiter—" he broke off impatiently, and his face grew red. "I told you well done—well done. Do you understand English? Look at the red blood running out of that meat!" He pointed a finger shaking with wrath toward the silver platter before him.

And Ellen knew!! It didn't make an difference about manners or money or anything else. It was disposition that counted. David was looking at the confused waiter with sorry eyes and kept telling Tom that he liked his meat rare anyhow. Ellen wondered how she ever could have faltered.

And on Sunday morning when she met Marie at church she told her, "We're going to live on the farm, on the tip of a hill, and the cherry blossoms in the spring—oh, Marie, you must come out to visit us next spring!"

"And—and you're not going to marry Tom?" amazement spread over Marie's face.

Ellen shook her blond head and her eyes grew soft. "I guess I've always loved Davey—only I didn't know it—you know I said yesterday I'd know pretty soon—I must have known right then—subconsciously," she ended, using one of the very terms that Tom had liked so well as she spoke of her man, David McGuire.

(Copyright, 1928, McClure Syndicate.)

IT'S THE FROG'S LEGS.

SHREVEPORT, La., Dec. 20.—Such big frog catches are being made in Louisiana swamps this year that the supply of this amphibian's hindquarters is more than the demand. Louisiana supplies the world with about 2,000,000 frogs a year.

GROUP MANAGER

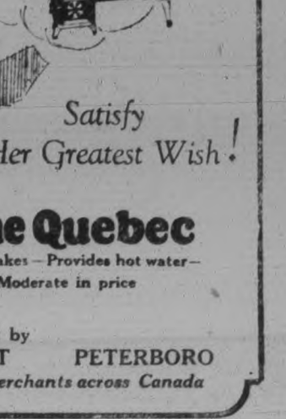

The growing popularity of Group Insurance and the important part it plays in the business world has been recognized by the North American Life Assurance Company who have created a Group Department. Mr. O. B. Shortly who has had broad experience in writing this class of business has been appointed as Manager of this Department. Mr. Shortly is a well known insurance man and was, prior to his latest appointment, Branch Manager of the Toronto Agency of the North American Life Assurance Company. He is an old Peterborough boy and son of B. Shortly, Aylmer street.

Satisfy Her Greatest Wish!

With a

Cosy Home Quebec

It heats—It cooks—It bakes—Provides hot water—Burns any fuel—Moderate in price

Sold by

CAMPBELL & BEST PETERBORO

And all the leading merchants across Canada

FLOWER BOUQUETS IN CHRISTMAS BOXES 75c

Large and small Flowers in many pretty bright colourings. All packed in gift box.

THE HOME OF GIFTS

WHITE SILK CREPE SCARFS $1.98

Scarfs of heavy silk crepe in white only. Ends have wide border finished with hemstitching.

Friday--Santa's Own Bargain Day at Hall's

Turkish Towels 49c

The set consists of one Guest Size Turkish Towel and one Wash Cloth. Towels are white, with patterns in rose, gold, blue, mauve, etc.

Rayon Bedspreads $4.95

LARGE SIZED

Double-bed size Bedspreads of splendid quality rayon and patterned in a number of pretty designs. Borders are scalloped. Colour range includes rose, gold, blue, maize, etc. A good gift suggestion.

Boxed Towel Sets 25c

Large sized Turkish Towels with long looped nap and borders in fancy jacquard patterns, coloured in rose, blue, gold, orchid, etc. Real value.

VOILE GIFT GARMENTS, FRIDAY 98c

IN PRETTY DAINTY COLOURINGS

The assortment includes Bloomers, Chemises, Gowns, Step-ins and Step-in Sets. All made from fine, good quality voile, in such dainty shades as pink, peach, sky, mauve, maize, green, etc. Garments which have sold as high as $2.25. Selling Friday at, each .....

SATIN BOUND WOOL BLANKETS 7.50

IN MANY FAVOURITE COLOURINGS

Warm, woolly Bed Blankets in dependable quality, and measuring 62 x 84 inches in size. The edges are bound with heavy satin, which adds richness to their appearance. The colours shown are rose, green, maize, sand and gold. Friday, Special, each .....

Ties for Men 49c

Ties in many novel striped patterns and all in bright colours and colour combinations. They are all in gift boxes ready for gift-giving.

Men's Socks 59c

Hose of good quality lisle and silk and lisle, patterned in stripes, checks and plaids. Good colour combinations. Sizes 10 to 11½. Big value.

Fancy Satins $1.69

This is real value in good quality Satins for dresses, slips, etc. Shown in all the newest and best colourings. 36 inches wide. Friday only.

Black Duchess 98c

Heavy, shiny Duchess Satin in black only. Splendid quality for dresses, fancy work, cushions and many other purposes. 36 inches wide.

Women's Umbrellas, Black and Colours 3.95

WITH FANCY STRAIGHT OR CROOK HANDLES

The styles are new, the quality superior, and value unsurpassable. Covers are coloured in navy, black, red, or green. Fancy tips and ferrules. Handles are specially attractive in design. An ideal gift .....

Full Fashioned Thread Silk Hose 1.50

IN ALL GOOD COLOURINGS

A thoughtful buyer makes a wise selection when she chooses hose for Christmas gifts. This line is particularly attractive with its fine, even wear, rich appearance and perfect colourings. All good shades. All sizes .....

Lined Cape Skin Gloves $1.98

For warmth and comfort, choose Lined Capeskin Gloves. All well made. Wool lined. Colours: brown and tan. Sizes 6 to 8. A Glove which will give you every satisfaction and long service.

Fur Trimmed Gloves 98c

Gloves of good quality suede fabric, decorated with fancy stitching, and made specially attractive by a band of fur around the cuff. Sizes 6 to 8. Friday, per pair 98c

Fine Fabric Gloves 59c

Extra good quality Suede Fabric Gloves. Some with fancy stitching; others have pretty cuffs with embroidered or appliqued effects. Sizes 6 to 8. Many good shades. Per pair 59c

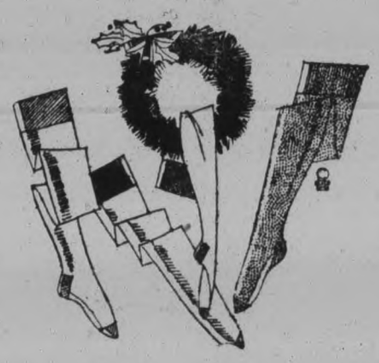

Men's Fancy Cambric Handkerchiefs

Fine Cambric Handkerchiefs in standard size for men. All have wide borders in fancy design and in good combinations of colours. These will make an attractive gift item.

Men's White Exceldas 25c

A fine mercerized quality Handkerchief for men. Finished with wide hemstitched borders and stamped "Excelda." A quality which washes well and retains its good appearance. Each 25c

Boxed Handkerchiefs 50c

Women's Fine Fancy Handkerchiefs in colours as well as white. Corners are embroidered, appliqued or finished with lace medallions. An especially attractive assortment from which to choose. The box 50c

MEN'S INITIAL HANDKERCHIEFS

Of good heavy quality, with wide hems and embroidered initial in corner. Each 25c

RICHARD HALL LIMITED

WOMEN'S INITIAL HANDKERCHIEFS

Pure White Handkerchiefs in standard size, with embroidered initial in one corner. Each, 25c

HASTINGS SEEKS $2,000

(Continued from Page 1)

bridge, and Bowmanville's work is to cost $50,000.

Next Year's Program

The front towns and villages include in the country road link paving on Cobourg, Port Hope, Newcastle, Brighton, and Colborne, each to receive $50,000 for two miles of paved streets. And, under the agreement, these urban municipalities forego for ten years their usual county road allowances from the counties council.

The municipalities on the provincial highway are not granted any extra monies on their respective paved roads.

"It was only fair" said Mr. Fellows that the back towns and villages should receive fair consideration because they have no provincial highway through them, but they have been paying their share of the cost of the front provincial highway the same as the towns and villages. The Department was willing to pay 50% on any expenditure necessary to make a good job, and that was why the Campbellford and Millbrook extras arose."

Dr. Wilson told the committee that Hastings had spent $9,044.14 more than the estimate of their work. The widening of the north bridge from 20 feet to 33 feet had cost $3,000.

Referring to the work in the urban municipalities, Mr. Fellows said, "The counties council hasn't a dollar to spend in Campbellford for the next ten years, and I don't think Campbellford will have to spend a cent for the next fifteen years".

Reeve Giddy of Port Hope moved the resolution to give Hastings the $2,000 asked for by Reeve Wilson. It was seconded by Reeve W. H. Ross of Brighton township.

Reeve Nelson—"We passed a by-law under the Highways Act by which all bridges under 20 feet reverted to the townships. We allowed all we could, but the Whitfield bridge measures only 19½ feet.

Reeve Wood said he understood Peterborough was going according to the Municipal Act.

Reeve Frank Elliott—"It's none of our business what Peterborough does."

Reeve George Hootan of Cavan remarked that there might be some misunderstanding by Peterborough county.

On Reeve Nelson's suggestion this question was transferred to the January session.

Reeve W. F. Elliott of Murray township presided as chairman of the committee.

School Committee

The work of the schools committee of the Counties Council this session was perhaps the most onerous of all the departments. Reeve J. M. Bygott of Campbellford, chairman of the committee, presided at several lengthy sessions before the involved details of many requisitions from boards of education were clearly arranged.

The report of the committee was presented Wednesday afternoon and was adopted.

It recommended payment to the minor municipalities of the following amounts to public schools for accommodation and equipment for 1928.

The counties council and the Ontario government each pay half of the amounts set forth in the following list, the figures presented being the totals of the counties and government grants:

Alnwick, $61.10; Brighton, $240.78; Cramahe, $281.94; Murray, $277.72; Percy, $266.70; Seymour, $246.96; Brighton Village, $50.16; Colborne, $33.44; Hastings, $25.72; Cartwright, $146.34; Clarke, $365.24; Darlington, $450.72; Manvers, $285.58; Newcastle, $43.84; Cavan, $289.20; Haldimand, $347.04; Hamilton, $347.04; Hope, $347.04; South Monaghan, $106.00; Millbrook, $38.56.

We recommend that the following payments be made to the various minor municipalities, these amounts being the equivalent of the legislative grant to separate schools, for accommodation and equipment for 1928.

Township of Brighton, $20.68; Township of Haldimand, $38.36; Township of Percy, $37.36.

Maintenance and Extras

We recommend payment of the following amounts for maintenance of counties' pupils for 1928 and arrears of 1926:

Cobourg Collegiate Institute, $8,534.57; Cobourg Collegiate Institute, extra grant, $3,429.59; Cobourg Collegiate Institute, arrears of 1926, $2,768.70; Campbellford High School, $8,934.22; Campbellford High School, extra grant, $2,051.55; Campbellford High School, arrears of 1926, $1,656.18; Bowmanville High School, $6,755.70; Bowmanville High School, extra grant, $2,505.65; Bowmanville High School, arrears of 1926, $2,022.70; Brighton High School, $3,683.05; Brighton High School, extra grant, $1,008.98; Brighton High School, 1926 arrears, $817.82; Port Hope, High School, $9,540.45; Port Hope High School, extra grant, $2,934.96; Port Hope, High School, 1926 arrears, $2,370.69; Colborne High School, $5,644.84; Colborne High School, extra grant, $710.00; Colborne High School, 1926 arrears, $575.21; Newcastle High School, $1,122.84; Newcastle High School, extra grant, $416.50; Newcastle High School, 1926 arrears, $121.71.

We recommend payment of the following amounts being grants for maintenance of county pupils attending continuation schools, also schools outside the counties for 1928:

Stirling High School, $84.97; Warkworth Continuation, $2,920.02; Janetville Continuation, $706.55; Oshawa High School, $3,187.75; Peterborough Collegiate, $109.50; Blackstock Continuation, $2,966.30; Orono Continuation, $4,418.58; Millbrook Continuation, $4,005.33.

Grants For 1928.

A communication was received from the Deputy Minister of Education showing the amounts of the grants apportioned to the High Schools and Collegiate Institutes in the counties for the year 1928, as follows:

Newcastle	$ 971.44
Brighton	1,342.32
Port Hope	1,866.56
Cobourg	1,720.50
Bowmanville	1,621.50
Campbellford	1,911.50
Colborne	1,426.20

Grants For Salaries.

We confirm payments of Legislative grants for salaries and certificates for Public schools and Separate schools as follows:

Public Schools—	
Cartwright	2,310.62
Clarke	5,613.87
Darlington	6,183.75
Manvers	5,344.75
Newcastle	952.50
Alnwick	1,037.50
Cramahe	4,146.38
Murray	4,408.13
Seymour	3,241.88
Brighton Village	1,723.75
Colborne	1,162.50
Cavan	4,455.62
Hamilton	5,137.37
Hope	4,897.50
South Monaghan	1,540.00
Millbrook	950.00
Separate Schools—	
Brighton Township	$300.00
Percy	757.50
Hastings Village	700.00

We confirm payment of Legislative grants for equipment and accommodation as follows:

No. 1 Inspectorate	$645.86
No. 2 Inspectorate	737.44
No. 3 Inspectorate	742.26
Separate Schools	48.20

We recommend a grant of $50 each to Teachers' Institutes of the three inspectorates in these United Counties.

LATE GOVERNOR DIES AT COAST

(Continued from Page 1)

staff of The Hamilton Spectator. It was during the years that followed while he was on the reportorial staff of this journal that he formed a friendship with William Southam that was further cemented in recent years when, while lieutenant-governor of British Columbia, Mr. Nichol disposed of the majority control in The Vancouver Daily Province to Mr. Southam and his sons.

On leaving Hamilton he went to Toronto, where he was in turn employed on the staffs of The Daily News and The Saturday Night. As a member of the latter publication he won a wide reputation as a writer. In 1888 he accepted the editorship of The Hamilton Herald, where he remained for eight years. Later he went to London, Ont., as manager of The London News. This was a short lived enterprise, and he left the East when he quitted this position and came to British Columbia, which at the time was the centre of considerable mining activity in the Kootenay districts. He engaged for a short period in newspaper work at Kaslo, and then came to the Coast, locating at Victoria. Here, in partnership with Hewitt Bostock, now Senator Bostock, he established The Weekly Province.

Impressed with the future of Vancouver, in 1898 the publication was moved from the island, and The Province emerged as a daily. Later the partnership was dissolved. Senator Bostock took the job printing and lithographing plants while Hon. Mr. Nichol took the newspaper, which, under his guidance in the succeeding year became one of the most influential journals in Canada.

Not a Strong Party Man

He was not a strong party man in politics, preferring to support any movement which he was convinced was intended for the good of Vancouver, British Columbia and the Dominion.

When on the death of Lieutenant-Governor Prior in 1920 the high office was tendered to Mr. Nichol by the Ottawa Conservative Government, the appointment was a very popular one. He filled the office with dignity and credit to himself and British Columbia.

Hon. Mr. Nichol had always been keenly interested in matters pertaining to education, and his work in this connection was recognized when the University of British Columbia conferred upon him the degree of LL.D.

He endowed several scholarships in French universities for graduates of the University of British Columbia, for the purpose of fostering a better understanding between the two countries, and so highly was the purpose of this benefaction regarded that the President and Government of France invested him with the Cross of the Legion of Honor.

The year after he came to British Columbia Hon. Mr. Nichol married Miss Quita Josephine March Moore, of London, Ont., daughter of the late Dr. Charles Greenwood Moore, to whom was born one son and one daughter.

PLEA OF GIRL IS REFUSED

(Continued from Page 1)

during the month of November, 6 complaints received, 8 investigations made; mail received, 49; mail sent out, 134; approximate mileage, 306; Police Court attendance, 3; wards in foster homes heard from, 12; wards placed out, 2; wards returned to Shelter, 2; wards visited, 1. There were 16 children in the Shelter in November.

Purchasing Committee.

Accounts were ordered paid, as follows: R. Denne, $10.40; Jas. Juby, $29.38; Bell Telephone Company, $4.10 and $5.05; W. Elliott, $4.60; Grant and Thorpe, 50 cents; Peterborough Milk Products $13.59; R. Neill $3.10; T. L. Edwards, $15.44; The Examiner Printing Company, $1.60; Norwood Register, $2.00; John Edgar, $3.45; Herbert Stinson, $8.80; Toronto Hospital for Consumptives, $1.25; W. R. Turner, $11.60. Total, $114.86.

SIX MINERS FOUND DEAD

Men Trapped By Fall of Slate Had Expired Hours Before.

GAS WAS BAD.

DRAKESBORO, Ky., Dec. 20 (Canadian Press).—Rescue crews last night recovered the bodies of six men trapped on Tuesday by an explosion in a mine of the Black Diamond Company near here. The men had been dead many hours, it was believed.

The rescue crew had difficulty in clearing the tunnel of gas. Mine officials had little hope that any of the imprisoned men would be found alive.

The rescue crew consisted of eight men and twelve assistants.

The victims are Cleveland Bolin and Vermont Nelson, machine cutters; Roy Ezell, motorman; James Sullivan, night foreman and inspector; Arthur Davis and Leonard Epley, coal diggers.

Families of the imprisoned men waited anxiously for word all through the day. There was no disorder, however, officials declared.

INSTITUTE HOLDS CHRISTMAS MEETING

Delegate Gives Report on Recent Provincial Convention in Toronto.

(Examiner Correspondence.)

MILLBROOK, December 19. — The Christmas meeting of the Women's Institute was held at the home of the president, Mrs. Thomas Harkness, on Saturday afternoon, an encouraging spirit of interest and enthusiasm prevailing throughout. The treasurer, Mrs. T. H. Aiken, reported expenditures during the past month, included in this being a cord of good hard wood for a needy family in the vicinity.

The main feature of the meeting was the report of the Provincial Institute convention held in Toronto, Nov. 27-29, the delegate, Mrs. R. J. McKnight, giving a very full and instructive account of the several sessions.

A piano duet by the Misses Marcella and Marguerite Lang was much enjoyed.

A pleasant social hour was enjoyed at the close, with refreshments served. The next meeting will be held at the home of Mrs. J. L. Byam, Bank street, the committee in charge being Mrs. John Lunn, Mrs. W. West and Mrs. G. Fallis.

Personals.

Mr. and Mrs. J. H. George motored to Grafton last week, Mrs. George attending the executive meeting of the Cobourg Presbyterial W.M.S. They visited friends in Baltimore and Cobourg before returning home on Friday.

The many friends of Mrs. A. J. Fallis will be glad to learn that she is convalescing nicely after a serious operation at the Nicholls Hospital, Peterborough, and is now at Dr. H. A. Turner's private hospital here.

Miss Francis Turner, student at Toronto University, is home for the Christmas holidays, the classes having been discontinued somewhat before scheduled time owing to the prevalence of flu among the students.

Among those from here who attended the funeral of the late Colonel MacNachtan at Cobourg, last Thursday, were: Reeve W. T. Wood, Reeve G. A. Hootan, Deputy-Reeve R. J. McKnight, ex-Warden A. J. Henderson, ex-Warden J. L. McCamus, J. N. McGill, J. R. Eakins, and Reeve W. Wood of South Monaghan.

Mrs. I. E. Needham's many friends will be glad to know that there is quite an improvement recently from the serious illness with pneumonia, which has kept her confined to bed for the past two weeks.

OMEMEE LODGE ELECTS OFFICERS

W. K. Parker is Appointed Worshipful Master for Year 1929.

(Examiner Correspondence.)

OMEMEE, Dec. 19. — The annual meeting of L.O.L. No. 113 was held in the lodge room on Wednesday evening. After the regular routine of business the following officers were elected for the coming year:

Worshipful master, W. K. Parker; deputy master, C. Kennedy; chaplain, F. Johnson; rec.-secretary, N. Burgomaster; financial secretary, D. Devell; treasurer, C. Davis; marshall, H. Bannan; 1st lecturer, J. White; 2nd lecturer, H. McQuade; committeemen, H. Gardiner, W. Kennedy, M. Moncrief, N. Henderson; tyler, Gordon Bradley.

The officers were then installed by past county master, W. Moncrief.

At the close of the meeting a sumptuous fowl supper was served and a social hour spent.

Shooting Matches.

Numerous farmers in this vicinity are disposing of their geese in shooting matches, and several sportsmen of the village have been quite successful. At the home of Thomas Kerr, out of a flock of geese fourteen came to Omemee by the straight shooting of those skilled in that art.

Personals.

Mrs. Joseph Bradley suffered a serious paralytic stroke on Saturday evening. Following a consultation by doctors on Sunday evening, the family have been called to her bedside.

KINGSTON MAKES RECORD.

KINGSTON, Ont., Dec. 20 (Canadian Press).—With a fire loss to date for the year of only $17,000, Kingston has established a new low record. The fire loss in 1927 was $23,000, and in 1923, the worst year the city experienced in fires, the loss was $495,000, when the medical buildings of Queen's University was destroyed.

Nervous and Run Down The Least Noise Would Bother Her

Mrs. R. Burton, Oshawa, Ont., writes:—"Three years ago I was so nervous and run down I could hardly bear to have the children make a noise it would bother me so.

"A friend advised me to take

MILBURN'S HEART AND NERVE PILLS

and after taking two boxes I began to feel stronger, looked better and the color came back into my cheeks, and now I am feeling fine again."

Price 50c. a box at all druggists and dealers, or mailed direct on receipt of price by The T. Milburn Co., Ltd., Toronto, Ont.

Teco Prices Are Cash Prices

TECO STORE

Leadership Won and Held by Right Goods, Right Prices, Right Methods and Reliability

Compare Our Values and Assortments

Friday is Bargain Day

Special Savings on Gift Merchandise - Come Early!

200 Pairs

Fancy Gift Bath Towels Per Pair 63c

For early buyers they will find a splendid quality Colored Jacquard Bath Towel for gifts. Excellent size. White with colored designs of rose, blue, gold and mauve. You will buy many at this low price. Friday Bargain Day, pair..... **63c**

—Second Floor, Teco Store

Outstanding Bargain, Gift Slippers

In the lot are Women's Black Patent and Brown Kid Slippers. Well padded soles, 1-inch covered heel, warmly lined. A very good gift for mother or sister. All sizes. Friday Bargain Day, per pair **2.25**

75 Pairs Women's Felt Slippers. Padded soles and heels. Neatly trimmed. Colors of blue or rose. In all sizes. 9 o'Clock Special **$1**

—Main Floor, Teco Store

Panelled Comforters Each 2.59

Real Warm Gift

Full double-bed size. Covered with pretty floral English chintz; black, blue or sand ground with rose or blue panel. Well filled and quilted. Remarkable value for early buyers. The quantity is limited to 20—come early. Friday Bargain Day, each..... **2.59**

—Second Floor, Teco Store

9 O'clock Special

120 Nainsook Gowns

Extra fine quality Nainsook Gowns, neatly bound at neck and sleeves, lace pockets, and hemstitched at neck. Lovely shades of peach, orchid and rose. 9 o'clock special. Friday Bargain Day, each..... **69c**

5c to $1 Section, Main Floor

Men's Slippers

Made of English wool. A Jaeger Slipper is welcomed by all men. Cosy and comfortable. Felt and leather sole. Sizes 6 to 11. Friday Bargain Day, pair.. **1.15**

—Main Floor, Men's Shop

Work Socks

150 pairs of extra good quality Grey and White Work Socks, all-wool, in all sizes. Friday Bargain Day..... **3 pairs $1**

—Main Floor, Men's Shop

Pillows

Well filled Feather Pillows, covered with good strong art ticking. Size 16 x 24 inches. A real home gift for comfort. Friday Bargain Day, pair..... **89c**

—Fourth Floor, Housefurnishings Bldg.

Fancy Cushions Each, 1.79

The Home Gift

Smart and charming are these Taffeta Covered Cushions. Assorted colorings, in 5 different designs. Choice of square, round, oblong, oval and crescent shapes. All well filled with soft kapok. Be sure and come early. They make an excellent gift. Friday Bargain Day... **1.79**

—Second Floor, Housefurnishings Bldg.

Hand-Embroidered Towels

The Ideal Gift

Each 79c

These Towels will make an excellent gift. Lovely oyster linen. Cut-work and spoke-stitch effect on border; some embroidered in blue or gold. Several attractive designs. Size 18 x 28½. Regular 1.05. Friday Bargain Day, each..... **79c**

—Second Floor, Teco Store

Vegetable Dishes

Square style, with open end and covered top; also handles. A very pretty fruit design. This will make a very useful gift. Friday Bargain Day, each..... **1.39**

—Basement, Teco Store

For His Gift

Gillette Safety Razor

Complete in engraved gilt case, one Gillette Razor and one Blade. A real gift for him that shaves. Friday Bargain Day, each..... **1.39**

—Main Floor, Teco Store

Smokers' Stands

Every man that smokes will welcome one of these Stands. Well constructed of twisted iron, polychrome finish, with match-box holder and ash tray complete. Friday Bargain Day, complete..... **$1**

2nd Floor, Housefurnishings Bldg.

Pull-Over Sweaters

All-Wool Pullover Sweaters in shades of maize, pink, orchid, navy and white. Excellent quality silk and wool. Sizes 16 to 20. A real gift. Friday Bargain Day, each..... **3.95**

—Third Floor, Teco Store

Children's Hose

All-Wool and Silk and Wool Stockings of extra fine quality. Ideal for street wear. Shades are pearl blush, Aloma, muffin, Hermosa and gravel. Sizes 6 to 10. Friday Bargain Day, pair..... **59c**

5c to $1 Department, Main Floor

Graniteware Bargain

25 to 40% Off Regular Prices.

Your choice of Double Boilers, Dish Pans, Sauce Pans, Bowls, Oval and Round Dish Pans. All are useable, but slightly chipped. To be clear on Friday. Friday Bargain Day:

—Basement, Teco Store

In Toys and Children's Needs

Ma-Ma Dolls

See these great big Ma-Ma Dolls—then buy her one for her Christmas present from Santa. They come dressed in either rompers or regular frocks. Friday Bargain Day, each..... **98c**

High Chairs

Every little girl would be pleased with one of these High Chairs for her dolly. Painted in blue enamel. Friday Bargain Day, each..... **79c**

Toy Blocks

Will amuse the wee ones for hours, these Alphabetical and Picture Toy Blocks. Every one embossed. Come sharp at 9 o'clock and bring the little one with you. Friday Bargain Day, each box..... **15c**

—Fourth Floor, Toyland

Pantie Frocks

Made of warm wrapperette in stripe and check patterns, showing tiny collar with bow tie to finish. Make a very pretty school dress. Sizes 2 to 6. Colors are sand, navy and green. Friday Bargain Day, each..... **89c**

Children's Waists

Warm and comfortable Fleeced Waists with double row of buttons, reinforced. Come in natural and white. Finished with neat beading. Sizes 18 to 24. Friday Bargain Day, each..... **39c**

Children's Sleepers

Give the little one a Sleeper. Warm and cosy. Drop seat, back fastening, nicely fitted cuff and tiny pocket. A well made garment. Sizes 1 to 6. Friday Bargain Day, each..... **$1**

—Second Floor, Teco Store

Chamoisette Gloves

Women's extra fine quality Chamois Suede Fabric Gloves in the pull-on style and flare cuff effect. Nearly stitched and in colors of bran, toast and grey. Sizes 6 to 8 for early buyers. Friday Bargain Day price, pair..... **89c**

5c to $1 Department, Main Floor

Men's English Hose

Well made of splendid quality, good wearing woollen yarns, fine cashmere and heavy ribbed weave. Many fancy patterns. Ideal for his Christmas gift. All first quality and sizes from 10 to 11. Friday Bargain Day price, pair..... **59c**

5c to $1 Department, Main Floor

Parchment Lamp Shades

Pleated Parchment Shades for table and floor lamps. Good range of colors and designs. Friday Bargain Day ... **35c to 1.75**

2nd Floor, Housefurnishings Bldg.

Wearwell Hose

Strong, durable and wonderful wearing Stockings, made of rayon and mercerized yarns. Shades of pearl blush, mirage and sand. Sizes 7 to 10. Friday Bargain Day.. **59c**

5c to $1 Department, Main Floor

Sheet Music

You will need plenty of music for Christmas. All the newest popular, music ..... Friday ..... **4 for $1**

5c to $1 Department, Main Floor

Stamped Towels

All-Linen Hand Towels, stamped in pretty designs for hand-embroidering, hemstitched. Blue, rose, and gold borders. Size 18 x 31½ inches. Friday Bargain Day ..... each **59c**

—Main Floor, Teco Store

English Tapestry

A length of English Tapestry would be welcome to cover that chesterfield or chair. Full 50 inches wide. Dark floral design. Friday Bargain Day, yard..... **$1**

2nd Floor, Housefurnishings Bldg.

Towel Sets

Boxed Towel Sets are always acceptable. We have just 100 sets. Each box contains Bath Towel with 2 Face Cloths or Bath Towel, Guest Towel and 1 Face Cloth; also sets with 1 Towel and 1 Face Cloth, neatly embroidered. Your choice. Friday Bargain Day, set..... **93c**

—Second Flear, Teco Store

160 Pairs

Men's Wool Hose

Extra fine quality All-Wool Ribbed Socks in fawn, grey and brown shades. Exceptional good value. Sizes 10 to 12. Friday Bargain Day, pair..... **65c**

Main Floor, Men's Shop

Men's Sweater Coats

He will appreciate one of these splendid Jumbo Wool Knit Sweaters during the real cold days. Roll collar. Shades of brown, grey and fawn. Sizes 36 to 44. Friday Bargain Day, each.. **2.50**

—Main Floor, Men's Shop

Sliding Couch

Well constructed Couch with woven wire spring, heavy angle iron frame. Opens to a full size bed. Complete with covered chintz mattress. Friday Bargain Day, complete..... **7.95**

3rd Floor, Housefurnishings

Outstanding Gift Item

Outstanding Gift Item

Friday 59c

Regularly $1 to 1.50

Sharp at 9 o'clock, just 65 of these smart One-Piece Frocks. Materials are percale, gingham, chambrays and prints. Printed and woven in stripe and check patterns. Lovely colors. All nicely trimmed. Sizes 8 to 14. Friday Bargain Day, each **59c**

—Third Floor, Teco Store

Shop Early, Shop Often! Store Closes at 6 Every Night

TECO STORE OPERATED BY T. EATON Co. PETERBOROUGH

Visit the Gift Booths, Main and Second Floor, Teco Store and Hfgs. Bldgs.

RADIO PROGRAM

CKGW Toronto (312.3)

6.00 p.m.—Mining market report by Homer L. Gibson & Co.
6.15 p.m.—News and weahter forecasts.
6.30 p.m.—Taplin Talk.
6.45 p.m.—Musical program.
7.00 p.m.— Gruen Watch Guild time signals.

WEAF New York (454.3)

6.00 p.m.—Waldorf-Astoria Dinner Music.
7.00 p.m.—Mid Week Federation Hymn Sing.
7.30 p.m.—Coward Comfort Hour.
8.00 p.m.—Forhan's Song Shop.
8.30 p.m.—Hoover Sentinels.
9.00 p.m.—Selberling Singers.
9.30 p.m.—The Contraltones.
10.00 p.m.—Halsey, Stuart Hour.
10.30 p.m.—Howard Correct time.
10.30 p.m.—Palais d'Or Orchestra.
11.30 p.m.—Park Central Hotel Orchestra.

WJZ New York (394.5)

6.00 p.m.—Hal Kemp's Hotel Manger Orchestra.
6.25 p.m.—Summary of programs.
6.30 p.m.—Selbert's Furville.
7.00 p.m.—Longine's correct time.
7.00 p.m.—St. Regis Hotel Orchestra.
7.30 p.m.—Genia Zielinska, Soprano.
8.00 p.m.—Lehn and Fink Serenade.
8.30 p.m.—Champion Sparkers.
9.00 p.m.—Milady's Musicians.
9.30 p.m.—Maxwell House Hour.
10.00 p.m.—Longine's correct time.
10.00 p.m.—Wayside Inn.
10.30 p.m.—The Fortuen Teller.
11.00 p.m.—Slumber Music.

CFCA Toronto (357)

6 p.m.—Hudson stocks, news and weather.
6.30 p.m.—Ryrie time.
6.30 p.m.—Santa Claus from Eaton's Toyland.
7 p.m.—Organ recital by Fred Puttenham from Pantages theatre.

WOR Newark (422.3)

6.00 p.m.—Christmas Carillon.
6.15 p.m.—Newscasting.
6.20 p.m.—Stage Stuff.
6.30 p.m.—Eda Lece in Toyland.
7.00 p.m.—Koko, the Eskimo
7.05 p.m.—Levitow's Commodore Orchestra.
7.45 p.m.—"Everyman's Philosophy Fatalism and Freedom—Prof Philip Wheelwright.
7.59 p.m.—Sessions Chimes.
8.00 p.m.—Mason's Merry Makers.
9.00 p.m. — Sonora Phonograph Hour.
8.30 p.m.—WOR Stock Company.
10.00 p.m.—Bamberger Little Symphony with Olive Sibley, Mezzo-soprano.
11.00 p.m.—Tavannes Time.
11.01 p.m.— Newark News—U.P. Bulletins; weather report.
11.05 p.m.—Mirador Orchestra.
11.30 p.m.—Heigh-Ho Orchestra.

SOUVENIR BOOK

AN OPPORTUNITY OF A LIFETIME. Get a copy of Souvenir Book, "Peterborough's Contribution to Canada's Diamond Jubilee," it is full of actual scenes of the Parade and Pageant. On sale at Examiner's South Store at 75c each, with mailing envelope. dtf-2249

Trent River

(Examiner Correspondence)

TRENT RIVER, Dec. 19.—Mr. and Mrs. J. Ward entertained a number of their friends on Saturday evening to a Dutch dinner served at 6.30 o'clock. The table was prettily decorated with miniature dutch mills of fancy colored paper and the menu consisted of sauerkraut, boiled pigs' feet, boiled potatoes, cheese pie, cherry pie fruit cocktail and ices. Oliver Garneau cut the ices. After supper the evening was spent in playing cards. Mr. and Mrs. Ward left on Monday afternoon for Rochester, N.Y., where they will spend Christmas with relatives afterwards continuing their journey by motor to Miami, Florida, where they will remain for two months.

To Entertain Pupils.

The pupils of S.S. No. 10 are invited to the Conley School on Friday afternoon, to be entertained to a tea provided by the Seymour Women's Institute. Cars will be provided to convey the children to the Conley School.

Personals.

Mr. and Mrs. John French Diamond, of Norham, were Sunday guests of Mrs. Charles French and Miss Bessie French.

Mr. and Mrs. Douglas Greenly and son Kenneth, of Campbellford were guests on Sunday of Mr. and Mrs. Matthew Greenly.

The Misses Laura and Agnes Wight, of Peterborough, spent the week-end at their home, "Cedar Isle."

CLERGYMAN DEAD; INQUEST.

VICTORIA, B.C., December 20.—(Canadian Press). — Dr. J. J. Enander, Swedish clergyman and botanist, is dead here under circumstances which will be investigated to-day by a coroner's jury. Dr. Enander was found dead in his room in a local hotel, his body lying on the bed and the room filled with gas from an open jet. He was eighty years of age. Dr. Enander was a clergyman of the Lutheran Church.

ANNUAL BAZAAR IS BIG SUCCESS

All Booths Are Well Patronized At Pontypool Social.

CHRISTMAS ENTERTAINMENT

(Examiner Correspondence)

PONTYPOOL, Dec. 18.—The Ladies' Aid of the United Church held their annual bazaar last Wednesday. Mrs. Harry Farrow and Mrs. T. E. Cain looked after the fish pond which was well patronized and realized good financial returns. The candy booth was in charge of Misses Iva Shaw, Grace McMahon and Ruth Richardson. The rest of the ladies assisted in the sale of other articles and in the preparation and serving of the supper. Mrs W. L. Rayfield had charge of the sale of tickets for the centerpiece raffle which was won by Mrs. V. McMullen.

After supper, the play "Dust of the Earth" was presented in the Orange Hall by the Newcastle Dramatic Club. This play has been given a great deal and the Club received first prize in a competition in Bowmanville.

To Give Entertainment.

Ballyduff School are holding their annual Christmas concert on Thursday evening, December 20. Carscadden School will give theirs on December 21.

Personals.

Mr. and Mrs. J. W. Glenny, of Newcastle, formerly of Pontypool accompanied the Newcastle Dramatic Club and met a large number of acquaintances here.

Messrs. Harry Ridge, of Cleveland Ohio, and H. Ridge, of Toronto, were visitors in the village recently. Their brother, Jim, who was an old Pontypool boy, passed away in Toronto a few days ago.

Mrs. Byers and Mrs. Arnolt, of Bethany, attended the bazaar on Wednesday.

MARION'S MAIL

Address correspondence to Marion at The Examiner Office

[illegible] Editor of The Examiner would suggest improvement he [illegible] paper when he gave you [illegible]

The Weather is splendid and [illegible] around. I like the [illegible] letters, especially [illegible]. Three cheers for you [illegible] to the matter with the many [illegible] he have a mother? Most of [illegible], even if they have gone on before.

I hope you will have some of the Christmas [illegible]. I am late in sending but better late than never.

Has any reader a good recipe for Cabbage [illegible]? I am not satisfied with the one I have. Someone asked for a recipe for Caramel pudding, I am sending mine.

Thanking you in advance for the help and wishing you a Merry Christ- [illegible] because there will be no time to write again before Christmas, I am,

Yours sincerely,
Gem."

Bonar law.

• • •

Thanks, "Gem," for all the nice things you say, and for the recipe. have put in your Scrap Book for Cabbage Salad.

"Dear Marion:

Received the helps for which I asked, and thank you very much. If I could be any service to you in the new enterprise you are starting I would be most happy to be a "Big Sister."

The one thing I have liked about your pages is their absence from mushy articles so often seen in some pages devoted to women. The pages are interesting to women and contain so many useful recipes.

Several neighbors have spoken of pickles spoiling. I wonder if it could have been the fault of the vinegar. I buy the best cider vinegar, 75c a gallon, and my pickles keep perfectly. I have had some two years perfectly good. I do not make them in the same way though.

In making good commonpie crust, I take nearly four cups of sifted pastry flour to three pies. I sift it again into my mixing pan, sifting a scant teaspoon of soda and salt at the same time. I use the best lard and keep putting in a piece at a time, and mixing with flour till it is thoroughly mixed and crumbly. I make a hole in the centre and add ice cold water, mixing in a little at a time till I have a nice soft dough. Then roll out as usual. I use aluminum pie tins, a little deep and not too large. The pie cuts into four nice pieces. If wanted flaky, use half the dough for under crust and to the remainder add small pieces of lard or butter dotted over the top and rolled out once or twice. Then I like my pies sweet for I think a sour pie detestable. I am,

Yours sincerely,
Fides."

• • •

[illegible] letter is very interesting, "Fi- [illegible] I wish to thank you on behalf [illegible] neighbors, for your hints. The [illegible] recipe will add value to many [illegible] books.

"Marion:

[illegible]ever you are you are not only [illegible]e blessed, but many, many times. I just must express my appreciation [illegible] your efforts, else I would not have [illegible] forth from my shell.

I have thoroughly enjoyed the neighbors' short stories. Why could not Peterborough have a magazine of its own filled with just such clean literature as we get on your page?

I am enclosing a coupon for helps and wish to thank you for hat pattern.

Sincerely yours,
Dishwasher."

City.

• • •

These pages are our magazine, "Dishwasher" and the neighbors are writing it splendidly. The stories WERE good —I enjoyed every one. Thanks a lot for the nice things you write.

"Dear Marion:

Would you kindly send me the Christmas menus and parties prepared by Laura, also pattern of bed jacket?

I thought the following might be of interest since the snow came. I have fed the birds from an upstair window above which are two wires leading to the garage and now every morning two, three and four birds sit on those wires looking into the room (where there is an invalid) waiting for their breakfast, and if it is five minutes late or happens to be brown bread, which they do not like, there is such a chattering and fluttering of wings and hopping on and off the window ledge. It is amusing to watch them. I wonder what Thinker is like if breakfast is late or does not suit him. I guess wifey has to step out, that is if he found anybody dumb enough to marry him. Anyhow, Marion you seem to have crushed him to earth with no further bounce in [illegible]n, as so far he has made no reply.

I hope that you enjoy your chocolates but perhaps he will be too weak to draw the money from his pocket to pay for them. Hoping not,

Yours sincerely,
Mack."

• • •

Your story about the birds is very interesting, "Mack"—it is an experiment that seems worth trying. It is wonderful what intelligence birds and animals show, isn't it? I haven't received the chocolates yet!

"Dear Marion:

Will you kindly send me checked off helps for which I enclose a two-cent stamp?

I am a daily reader of your page and I think it is a wonderful improvement to The Examiner. Thanking you beforehand and wishing you continued good luck, I remain,

Yours sincerely,
Molly."

City.

• • •

Thanks for your appreciation, "Molly."

"Dear Marion:

This is my first letter to you, but I felt I must let you know how much I enjoy and appreciate your most interesting and helpful page. It is a wonderful addition to The Examiner and I look forward to it every night eagerly.

Would love to have the paper on Christmas parties. Very many thanks for past favors and wishing your department a long life.

Yours sincerely,
Mrs. G. P."

City.

I hope you will find the helps useful, "Mrs. G. P." I'm glad you like our pages.

"Dear Marion:

It is some time since I have written to you but I have been reading your interesting page just the same.

I noticed that M. J. B. had trouble with her pickles. The only reason I can see that her vinegar worked is that it may not have worked before she put her pickles into it. To make vinegar work put nine beans into it and in nine days it will start to work and a mother will form on the top.

I also noticed that Mrs. H. requested a recipe for caramel pudding, so I am sending in mine, also a recipe for Velvet Cake.

Hoping this letter is not too long and that you will send what helps you have.

Yours truly,
Mayflower."

• • •

Thanks a lot for the recipes, "Mayflower," and for the information about pickles. I know the neighbors will appreciate them all.

Mrs. C. L.: Thanks a whole lot for your kind gift. How on earth did you guess my size?

Marion

That Body of Yours

By Dr. J. Barton

WHERE CHILDREN KNOW MORE THAN PARENTS

In these days when young folks have the idea that they know more than their parents, which as a matter of fact, has always been the way of the world, it would be interesting to know how much truth there is in the idea itself.

You will remember that the millions of children that go to school every day are being taught facts about health, their bodies, food, ventilation, sleep, and exercise, that were not even known to teachers in your schooldays.

And even the facts that were known were not taught in your day. Now we see the National Education Association, which includes teachers of United States and Canada, having as one of the planks in its platform "health, hygiene, and a knowledge of the structure and function of the human body, are fundamental to human happiness. This knowledge creates a reverence for the body, begets cleanliness in home and surroundings, prevents disease by watchful care, and creates a respect for the other fellow's rights." The school often discovers for the parents the health assets and liabilities of the child. You can readily understand that the recognition of defects at this time may prevent years of misery and unhappiness.

A recent editorial says "What a pity that the adults of our generation could not have had a similar opportunity."

The great problem of the present day is to make parents know as much as their children are learning about the body in health and disease. So apparently this is one place where the growing boy and girl is getting first hand knowledge that was denied his parents.

As has been so often said "No matter how much ambition, how much brains you have, you can only go as far in your pursuits as that body of yours will take you."

Health is your biggest asset. All that is asked of you in keeping it is a little common sense and the use of the ever present knowledge of health now within your possession.

WHAT IS CORRECT?

GUESTS WHO DON'T "BRIDGE"

Puzzled: A good way to get over the difficulty of entertaining non-card-playing guests is to send invitations for a card party for three o'clock to those who would like to play cards, and invitations for tea at five to others who are averse to card playing. No, it is not necessary for the hostess to play, but if she prefers to play and should win a prize, she gives it to a guest.

CLEANING COPPER

Copper often may be cleaned beautifully by rubbing all over with a cut lemon dipped in salt, then rinsing thoroughly with clear water and polishing with a soft cloth or chamois.

NEW TINWARE

Before using new tinware for cooking, rub all over with fresh lard to season and fortify against rust. Wash later with hot soda water.

CUTICURA HEALS LARGE PIMPLES

Caused Itching Burning, Also Disfigurement.

"My complexion was completely [illegible]ed by pimples which varied in [illegible]ze. Some were large, hard and [illegible]y, while others were just red and [illegible]ered. They caused an itching, [illegible]rning sensation, also disfigurement.

"After using scores of remedies [illegible] over two years, with but little [illegible]sults, I sent for a free sample of Cuticura Soap and Ointment. I was so pleased with the results that I purchased more, and after using two cakes of Cuticura Soap and one large box of Cuticura Ointment I was completely healed." (Signed) W. E. Blackburn, 20 Bellevue Ave., Toronto, Ont.

Use Cuticura to clear your skin.

Samples Each Free by Mail. Address: Canadian Depot: "Dominion, Ltd., Montreal." Price, Soap 25c. Ointment 25 and 50c. Talcum 25c.

Cuticura Shaving Stick 25c.

THE DOOR IS OPEN FOR "SANTA PALS"

It is in homes like this where the door stands wide open for "Santa Pals." A widow with three children—struggling bravely to get enough food for her little brood. A basket of food and a few toys for the children will mean happiness of a kind that more fortunate people have never realized.

'Phone 1600 when your parcel is ready.

DAILY READING

A FEW MINUTES A DAY WITH THE BEST OF THE WORLD'S AUTHORS CONDUCTED BY THE NEIGHBORS AND MARION

DECEMBER 20, 1928

"Alice" writes: "I think there is no more stirring story written than "The Last Days of Pompeii" and I would like to see a part of it printed. I suggest either the part telling about the dream of arbaces or the chapter telling about the destruction of the city." I am reproducing the latter, "Alice." The story is by Lord Lytton, English novelist, playwright and poet. He was born in Norfolk in 1803 and died in 1873. He wrote many novels.—M.

THE DESTRUCTION OF POMPEII

The cloud, which had scattered so deep a murkiness over the day, had now settled into a solid and impenetrable mass. It resembled less even the thickest gloom of a night in the open air than the close and blind darkness of some narrow room. But in proportion as the blackness gathered, did the lightnings around Vesuvius increase in their vivid and scorching glare. Nor was their horrible beauty confined to the usual hues of fire; no rainbow ever rivaled their varying and prodigal dyes. Now brightly blue as the most azure depth of the southern sky—now of a livid and snakelike green, darting restlessly to and fro as the folds of an enormous serpent—now of a lurid and intolerable crimson, gushing forth through the columns of smoke, far and wide, and lighting up the whole city from arch to arch—then suddenly dying into a sickly paleness, like the ghost of their own life!

In the pauses of the showers, you heard the rumbling of the earth beneath, and the groaning waves of the tortured sea; or, lower still, and audible but to the watch of intensest fear, the grinding and hissing murmur of the escaping gases through the chasms of the distant mountain. Sometimes the cloud appeared to break from its solid mass, and, by the lightning, to assume quaint and vast mimicries of human or of monster shapes, striding across the gloom, hurtling one upon the other, and vanishing swiftly into the turbulent abyss of shade; so that, to the eyes and fancies of the affrighted wanderers, the unsubstantial vapors were as the bodily forms of gigantic foes—the agents of terror and of death.

The ashes in many places were already knee-deep; and the boiling showers which came from the steaming breath of the volcano forced their way into the houses, bearing, with them a strong and suffocating vapor. In some places, immense fragments of rock, hurled upon the house roofs, bore down along the streets masses of confused ruin, which yet more and more, with every hour, obstructed the way; and as the day advanced, the motion of the earth was more sensibly felt—the footing seemed to slide and creep—nor could chariot or litter be kept steady, even on the most level ground.

Sometimes the huger stones, striking against each other as they fell, broke into countless fragments, emitting sparks of fire, which caught whatever was combustible within their reach; and along the plains beyond the city the darkness was now terribly relieved, for several houses, and even vineyards, had been set in flames, and at various intervals, the fires rose sullenly and fiercely against the solid gloom. To add to this partial relief of the darkness, the citizens had, here and there, in the more public places, such as the porticoes of temples and the entrances to the forum, endeavored to place rows of torches; but these rarely continued long; the showers and the winds extinguished them, and the sudden darkness into which their fitful light was converted had something in it doubly terrible and doubly impressive on the impotence of human hopes, the lesson of despair.

Frequently, by the momentary light of these torches, parties of fugitives encountered each other, some hurrying toward the sea, others flying from the sea back to the land; for the ocean had retreated rapidly from the shore—an utter darkness lay over it, and, upon its groaning and tossing waves, the storm of cinders and rocks fell without the protection which the streets and roofs afforded to the land. Wild-haggard—ghastly with supernatural fears, these groups encountered each other, but without the leisure to speak, to consult, to advise; for the showers fell now frequently, though not continuously, extinguishing the lights, which showed to each band the death-like faces of the other, and hurrying all to seek refuge beneath the nearest shelter. The whole elements of civilization were broken up. Ever and anon, by the flickering lights, you saw the thief hastening by the most solemn authorities of the law, laden with and fearfully chuckling over the produce of his sudden gains. If, in the darkness, wife was separated from husband, or parent from child, vain was the hope of reunion. Each hurried blindly and confusedly on. Nothing in all the various and complicated machinery of social life was left save the primal law of self-preservation!

Through this awful scene did the Athenian wade his way, accompanied by Ione and the blind girl. Suddenly, a rush of hundreds, in their path to the sea, swept by them. Nydia was torn from the side of Glaucus, who, with Ione, was borne rapidly onward; and when the crowd (whose forms they saw not, so thick was the gloom) were gone, Nydia was still separated from their side. Glaucus shouted her name. No answer came. They retraced their steps—in vain: they could not discover her—it was evident she had been swept along in some opposite direction by the human current. Their friend, their preserver, was lost! And hitherto Nydia had been their guide. Her blindness rendered the scene familiar to her alone. Accustomed, through a perpetual night, to thread the windings of the city, she had led them unerringly toward the seashore, by which they had resolved to hazard an escape. Now, which way could they wend? All was rayless to them—a maze without a clew. Wearied, despondent, bewildered, they, however, passed along, the ashes falling upon their heads, the fragmentary stones dashing up in sparkles before their feet.

"Alas! alas!" murmured Ione, "I can go no further; my steps sink among the scorching cinders. Fly, dearest,—beloved, fly! and leave me to my fate!"

"Hush, my betrothed! my bride! Death with thee is sweeter than life without thee! Yet, whither—oh! whither, can we direct ourselves through the gloom? Already, it seems that we have made but a circle, and are in the very spot which we quitted an hour ago."

"O gods! yon rock—see, it hath riven the roof before us! It is death to move through the streets!"

"Blessed lightning? See, Ione—see! the portico of the Temple of Fortune is before us. Let us creep beneath it; it will protect us from the showers."

He caught his beloved in his arms, and with difficulty and labor gained the temple. He bore her to the remoter and more sheltered part of the portico, and leaned over her, that he might shield her, with his own form, from the lightning and the showers! The beauty and the unselfishness of love could hallow even that dismal time!

"Who is there?" said the trembling and hollow voice of one who had preceded them in their place of refuge. "Yet, what matters?—the crush of the ruined world forbids to us friends or foes."

Ione turned at the sound of the voice, and, with a faint shriek, cowered again beneath the arms of Glaucus: and he, looking in the direction of the voice, beheld the cause of her alarm. Through the darkness glared forth two burning eyes—the lightning flashed and lingered athwart the temple—and Glaucus, with a shudder, perceived the lion to which he had been doomed crouched beneath the pillars;—and, close beside it, unwitting of the vicinity, lay the giant form of him who had accosted them—the wounded gladiator, Niger.

That lightning had revealed to each other the form of beast and man; yet the instinct of both was quelled. Nay, the lion crept earn and nearer to the gladiator as for companionship; and the gladiator did not recede or tremble. The revolution of Nature had dissolved her lighter terrors as well as her wonted ties.

While they were thus terribly protected, a group of men and women bearing torches, passed by the temple. They were of the congregation of the Nazarenes; and a sublime and unearthly emotion had not, indeed, quelled their awe, but it had robbed awe of fear. They had long believed, according to the error of the earl y Christians, that the Last Day was at hand; they imagined now that the Day had come.

"Woe! woe!" cried, in a shrill and piercing voice, the elder at their head. "Behold! the Lord descendeth to judgment! He maketh fire come down from heaven in the sight of men! Woe! woe! ye strong and mighty! Woe to ye of the fasces and the purple! Woe to the idolator and the worshiper of the beast! Woe to ye who pour forth the blood of saints, and gloat over the death pangs of the sons of God! Woe to the harlot of the sea!—woe! woe!"

And with a loud and deep chorus, the troop chanted forth along the wild horrors of the air,—"Woe to the harlot of the sea!—woe! woe!"

The Nazarenes paced slowly on, their torches still flickering in the storm, their voices still raised in menace and solemn warning, till, lost amid the windings in the streets, the darkness of the atmosphere and the silence of death again fell over the scene.

There was one of the frequent pauses in the showers, and Glaucus encouraged Ione once more to proceed. Just as they stood, hesitating, on the last step of the portico, an old man, with a bag in his right hand and leaning upon a youth, tottered by. The youth bore a torch. Glaucus recognized the two as father and son—miser and prodigal.

"Father," said the youth, "if you cannot move more swiftly, I must leave you, or we both perish!"

"Fly, boy, then, and leave thy sire!"

"But I cannot fly to starve; give me thy bag of gold!" And the youth snatched at it.

"Wretch! wouldst thou rob thy father?"

"Ay! who can tell the tale in this hour? Miser, perish!"

The boy struck the old man to the ground, plucked the bag from his relaxing hand, and fled onward with a shrill yell.

"Ye gods!" cried Glaucus: "are ye blind, then, even in the dark? Such crimes may well confound the guiltless with the guilty in one common ruin. Ione, on!—on!"

NEIGHBORLY HELPS

This column is used by Examiner neighbors to help out others who have requested recipes or advice. You may use it freely by addressing Marion.

(Contributed by Mrs. W. E.P., Ida.)

CARAMEL PUDDING

1 cup brown sugar
1 tablespoon butter
a little salt

To the brown sugar and butter add 2 cups boiling water. When sugar is dissolved add 3 tablespoons of cornstarch wet with a little cold water. Cook till clear. Pour into moulds. Serve cold with whipped cream.

Cases of drunkenness are more frequent between April and September than in the other half of the year.

FAVORITE RECIPE.

HOLLY MACAROONS

(Contributed by Mrs. W. A. W., City.)

3 eggs, whites only, beaten very stiff
½ cup red sugar
½ lb. shredded cocoanut
pinch of salt

Mix and drop from teaspoon on butter baking pan or sheet. Place ½ candied cherry on each and bake in moderate oven until nicely browned. These are nice at Christmas time.

ALMOND PASTE FANCIES

(Contributed by Mrs. W. A. W., City)

2 cups sugar
½ lb. ground almonds
½ cup water
yolk of 1 egg
Few drops almond flavoring
Few crystallized cherries.

Boil sugar and water until clear, stir in ground almonds, then yolk of eggs and allow to cook, but not curdle. Let cool, add flavoring and stir well and allow to cool two or three hours. Pour into fancy shapes and decorate with cherries.

VENO'S LIGHTNING COUGH SYRUP

NIGHT COUGHS
BRONCHITIS
ASTHMA

Children Love Veno's Syrup

Obtainable for FAMILY SIZE 75c TRIAL SIZE 35c PER BOTTLE

Good taste suggests Christie's Water Ice Wafers

You'll be delighted with their oven-fresh crispness. That's why these golden wafers with deliciously flavored iced fillings make such a popular appeal.

In the store or on the 'phone, always ask for

Christie's Biscuits

The Standard of Quality Since 1853

Only Three More Shopping Days Before Christmas

Last Hour Suggestions

Gifts That are Different

Lingerie

Dance Sets, Brassiere and Bobettes. Lace trimmed .....

$3.25 and $3.85

"Easy Stride" BLOOMERS

For the larger woman. All sizes and shades .....

$2.75

FRENCH COMBINATIONS

Of fine silk knit. All shades. At .....

$3.50

KNITTED SUITS

2 and 3-piece styles. Jaeger, Scotch and Swiss importations.

20% Off

Dressing Gowns

Novelty silks and wool. The ideal gift.

$7.50 to $26.50

SILK PYJAMAS

Two and three-piece. A charming gift for the younger girl or woman.

JAEGER SWEATERS

Genuine camel hair and fine wool. Cardigans with or without collar .....

$8.50 to $13.50

EVENING GOWNS

A few lovely models.

20% Off

Extraordinary Reductions on all CLOTH COATS

STORE OPEN EVENINGS TILL CHRISTMAS EVE.

PHONE 340 — Barrie's — 310 GEORGE

Christmas Baking must be extra good

CHRISTMAS baking demands the finest baking materials and the utmost in baking skill. You must have a flour that is always uniform in its baking qualities—flour that always acts right.

Quaker Flour will more than meet your expectations, because before it can leave the mill it has to come up to the most rigid standard in the very qualities you demand.

Use Quaker Flour for your Christmas baking. It will give you the best cake, pies and bread of all the year.

Packed in machine sewn sacks, Quaker Flour is not touched by human hands. Every sack carries our guarantee that if it does not give perfect satisfaction the dealer will refund your money.

MILLED BY THE MAKERS OF QUAKER OATS

Quaker Flour

Always the Same — Always the Best

445

Neighborly Notes

Please 'phone items to 1600 or 1601.

Dr. N. H. Sutton celebrated a birthday anniversary yesterday.

• • •

Miss Elizabeth Mulholland is home from Compton College, Quebec, for the Christmas holidays.

• • •

Mr. Jack Eaton of Burlingame, California, is visiting his mother, Mrs. A. J. Eaton, Park street.

• • •

Mr. John Hall of 766 Water street is celebrating to-day the eighty-eighth anniversary of his birth.

• • •

Miss Annie Amys is home from St. Hilda's College, Toronto, and is spending the Christmas holidays with her parents, Dr. and Mrs. C. H. Amys.

• • •

Little Agnes Thomson of St. Mary street celebrated the third anniversary of her birth by entertaining a number of her small friends at a jolly birthday party at her home. Supper was served to the guests and a musical program, with games, formed the entertainment of the afternoon. Those taking part were Elizabeth McKinley, in Piano numbers; Billy and Bobby McKinley, Edwin Wheeler, May and Janet Brown, Agnes Thomson and Esther Lashbrook in recitations; Bessie Deline and Samuel McKinley, in songs.

• • •

Miss Louise White of McDonald College, Quebec, is spending the holidays at her home in the city.

Mrs. Orchard of Port Hope attended the gymnastic display by Trinity College School, Port Hope, at Hart House, Toronto, last night.

• • •

One of the Toronto papers carries to-day a large cut of Miss Katherine E. Wallis, with the following sentences beneath it: "Miss Katherine E. Wallis of Peterborough, who this year met with recognition of her talent as a sculptor of merit, when she was elected an associate member of the Societe des Beaux Arts. Miss Wallis has been in Paris for a number of years, and has had works accepted at almost every Salon. At the 1926 Salon she was represented by three works of sculpture, three water colors and one "arts decoratifs." In the above photograph she is shown with one of her works, a bust which was purchased by the Art Association of Montreal, and which now occupies a place in the Montreal Art Gallery."

• • •

The Girls' Auxiliary club of the Y.W.C.A. entertained the members of the Saturday Afternoon club at supper last evening at the "Y" after which the small girls of the Saturday Afternoon club, children of about twelve years of age, received gifts from the Christmas tree and then entertained their hosts by preesnting a pretty little play entitled "A Christmas Message." Those taking part were Wilma Hall, Mary Montgomery, Violet Weaver, Jennie Weaver, Lillian Stone, Madeline Peters, Antoinette de Carlo, May Armstrong, Pearl Armstrong, Irene Donnley. The children were trained by Miss M. D. Sherin and Miss K. Cooney. Miss Helen Lytle sang for the little girls last evening, accompanied by Miss Gwen Donley.

• • •

The Knights of Columbus entertained the children of St. Vincent's Orphanage in their club-rooms last evening, at a delightful Christmas entertainment that seemed to be thoroughly enjoyed by the small guests. Thirty little ones, twenty-one small boys and nine little girls, came to the party, from the ages of fourteen years down to the plump baby of two years old. Before the evening was over, the small tots were sitting on the floor, testing out the qualities of the gifts received, and consuming quantities of candies and fruit. The big upper hall was decorated brightly for the occasion with long streamers of blue and yellow on the electroliers. A gay Christmas tree had tiny electric lights and colored novelties and tinsel to set it off, and Santa Claus, who came in to give the children a few minutes of fun, was dressed in a bright scarlet suit trimmed with white, with the traditional long whiskers and scarlet stocking cap of Old Saint Nicholas. Grand Knight D. A. McKinnon acted as chairman for the entertainment, which included some excellent radio music and several loudly-applauded selections by St. Peter's High School orchestra, who played in their usual good form and fine melodious tone, with Miss Mary Reynolds at the piano. There was also a step dance and its encore, by Mr. Daniel O'Brien, accompanied on the fiddle by Mr. W. Conroy, which aroused much enthusiasm among the audience of seniors and juniors, and Mr. James J. Dorris told a funny little story that amused the children immensely, and had to do with the sad fate of a pet dog whose name was changed from Togo to Bologna by the impetuous action of a passing train. Mr. George Lynch also added greatly to the interest of the evening, with his humorous admonitions to the children. Distribution of the gifts, which were comprised of hockey sticks, dolls, bags of fruit, nuts and candy, handkerchiefs, fountain pens and stockings, was made by Messrs. D. A. McKinnon, Frank Hickey, A. Costello, and Dr. E. M. Crough. Boxes of chocolates were sent to the Orphanage for the Sisters in charge there.

MISTLETOE

All the shelves in the pantry are being stocked, wreaths of holly and sprigs of mistletoe are being hung and homes are taking on a festive and mysterious air. Parcels all shapes and sizes are being stored away to be placed on the family Christmas tree Christmas eve, and all these wonderful preparation are specially for the loved ones expected home for Christmas and New Years. The festive spirit is in the air and there is an eagerness in everyone's heart to be with the folks at home for these happy days, and to be sure, a welcome found nowhere else fondly awaits them.

For the convenience of holiday travel the Canadian Pacific will operate an augumented train service, apply any Canadian Pacific agent for particulars.

To those who will travel overnight it is suggested that reservations be made as early as possible Perhaps too, you would like to prepay the passage of some friend or relative, if so just consult nearest Canadian Pacific agent, he will gladly arrange the matter for you

PAYNE
DRUG STORE
PAYNES
When in Doubt
Give
Chocolates
We have a wonderful selection to choose from
30c to $5.00
E. L. PAYNE
Druggist
Opp. Teco Store.
"Get your Calendar."

A.Y.P.A. PACKS LARGE BOXES

All Saints' Branch Sends Christmas Cheer To Distant Churches.

DISCUSSION FOLLOWS.

The members of All Saints' Branch of the A.Y.P.A. gathered on Monday evening for the purpose of packing up presents, donated by the branch together with the Sunday school, prior to sending them away to gladden the hearts of children in the more distant fields of the church. Two large boxes were filled for this purpose. Following this work there was a discussion on making the branch more successful and in planning activities for the next meeting, early in the New Year.

TUCK-INS

Pajamas are a little smarter now when the blouse tucks into the trousers. There may or may not be a sleeveless cardigan topping it all.

The Whatnot

A Column for Little Bits of Everything of Interest to Women Readers

Conducted by Marion

(Copyright)

IT WILL BE ADMITTED by all mothers that careful supervision is needed of the reading matter absorbed into young minds. In this regard, my attention has been drawn to the statement of a Toronto school trustee, in which he denounces the Rubaiyat of Omar Khayyam.

• • • • • •

In this declaration, the Rubaiyat is called "immoral, intemperate, undesirable, materialistic, cynical, unsavory," and a lot of other things which many might think unnecessary repetitions of the statement that Mr. Day does not like Omar Khayyam's works to be read by children.

• • • • • •

The particular verse objected to is:

"Awake, my little one, and fill the cup.
Ere life's liquor in its cup be dry."

In am sorry that this particular quotation does not appear in either of the translations I have of the Rubiyat—sorry, because the context often changes the meaning of a quotation.

• • • • • •

For instance, I might put this interpretation on the extract specially objected to: Omar means to fill the cup with the wine of Life. Can one object to the idea of filling life to its fullest? As a matter of fact, this interpretation is given directly in my copy of the Rubaiyat:

"The Wine of Life keeps oozing drop by drop,
The Leaves of Life keep falling one by one."

• • • • • •

Not satisfied with my own idea, I sought out a man whom I know to be an admirer of the Rubaiyat, and asked his opinion. "I know men who carried playing cards and photograpns and Bibles and other things with them throughout the war," he told me, "but I treasured my copy of the Rubaiyat. It had just the philosophy needed by a soldier."

• • • • • •

My friend quoted several stanzas in proof of his contention. "What could be more appropriate to a man who has entered battle at the sacrifice of his life plans, than this?" he said:

"The Worldly Hope men set their Hearts upon
Turns Ashes—or it prospers; and anon,
Like Snow upon the Desert's dusty Face,
Lighting a little hour or two—was gone."

• • • • • •

"If you take a stanza, of course," my informant continued, "and isolate it, you can make almost anything you like out of Omar. They say he is immoral and irreligious, but isn't this just the doctrine of an Almighty God, all-knowing?

"The Ball not question makes of Ayes and Noes
But Right or Left as strikes the Player goes;
And He that tosse'd you down into the Field,
He knows about it all—He knows—HE knows!"

• • • • • •

Thus spake this admirer of the Persian astronomer-poet, and I feel inclined to agree with him. At the same time there is much in Omar's writing that a juvenile could not comprehend, or, understanding the meaning, could not give the right interpretation.

• • • • • •

It is possible for a clever man to twist any writing, even the most sacred, to his own purposes and meaning, and it is often done. It is necessary, before condemning a writer wholesale, to obtain his viewpoint and his real meaning.

If there are stanzas in the Rubaiyat to which we might take objection, there are others that contain a splendid philosophy, well worth living:

"The Moving Finger writes; and having writ,
Moves on: nor all your Piety nor Wit
Shall lure it back to cancel half a Line,
Nor all your Tears wash out a Word of it."

• • • • • •

Isn't that worth while remembering in the New Year that is about to dawn?

• • • • • •

And then you know, and I know, persons who have the idea they are indispensable. If they dropped out of this organization or that business, they think, no progress could be made without them.

• • • • • •

How foolish is this conceit is indicated by Omar:

"And fear not lest Existence closing your
Account and mine, should know the like no more;
The Eternal Saki from that Bowl has pour'd
Millions of Bubbles like us, and will pour.
When you and I behind the Veil are past,
Oh but the long long while the World shall last,
Which of our Coming and Departure heeds
As the Sev'n Seas should heed a pebble-cast."

• • • • • •

It is not a self-satisfying philosophy; it doesn't cater to our naturally good opinions of ourselves; but it is very healthy for those with enlarged views of their own importance.

So, while the Rubaiyat may be banished from Palgrave's Golden Treasury, because of its circulation among juveniles, let's not carry discretion to the extent of foolishness by barring it altogether.

• • • • • •

I had a look at the Christmas cheer parcels in the office last evening, and I just wish to thank all you neighbors who have been so good. This project of "Santa's Pals" started in our column, but it was so big that it was decided to open it up throughout the paper.

• • • • • •

If the organizations that do relief work at Christmas will just give me the information required, or send it to the office by phone or note, the parcels will be sent to the addresses indicated.

• • • • • •

Opportunity to get the Christmas party, Christmas decoration, and Christmas gift helps is limited to a few days now, so if you desire any of these, please rush your request. The regular help this week tells how to make wool trimming and the new velvet triangle trimming.

• • • • • •

I hope you have all escaped the 'flue; if you have, so far, take all the precautions you can, because it would be simply terrible to be ill during the festive season.

YOUR HOME AND YOU

By BETSY CALLISTER

Make a pair of shoe bags if you are still in need of a simple inexpensive gift to make your Christmas list complete. I have a pair that a friend of mine gave me at least twelve years ago and I am using them still, and every time I do I think with gratitude of the friend who made them for me.

Perhaps you have material on hand that will answer the purpose. If not, you will need for a pair of bags two pieces of matching cotton fabric, each measuring about seventeen inches wide by fifteen inches deep.

Figured cotton material is suitable—mine are made from soft, solid-toned gingham.

Fold the pieces over so that you have double sections eight and a half inches wide by fifteen deep. Seam up on the side and across the bottom, turn and make French seams. At the top turn a hem about an inch and a half deep. Stitch this down. Run another stitching a half inch up from the first. Work a buttonhole through one thickness at one side and use this slot for running the shir ribbon.

Use ribbon about a third of an inch wide and leave short loops so that the bags may conveniently be drawn up by names of these ribbons. To give the bags an attractive finishing touch mark one or two initials across the side of each in coarse outlining.

These bags are to be used when traveling—one shoe may be put in each bag, or, if shoes are placed heel to toe, a pair of shoes may be carried in each of the bags.

IN WOMAN'S REALM.

By JEANETTE.

"He stepped adown the cloudy stair,
Out of the golden glow,
And came to seek a lodging bare,
In Bethlehem below.
The doors were shut, the windows barred
Against His Mother's plea:
A stable-cavern, cold and hard,
His mean abode must be."

• • •

The Women Teachers' Guild of the city is a retiring but very busy organization which functions mainly among the feminine school-teachers or "philomaths," as the old-time Irish teachers proudly termed themselves.

Although in former years this society was wont to present an annual entertainment of much worth, one of these being a production of the "Midsummer Night's Dream," it has been some time since they produced anything of the sort.

Early in the New Year, however, the members are bringing the Dickens' Fellowship Players to Peterborough, and this will give citizens an opportunity of hearing and seeing these noted players of Toronto.

This is an organization of talented amateur actors who present Dickens' plays, either in whole, devoting an evening to the production of one book, or in part, with presentation of scenes from several of the volumes. They live in Toronto and rarely perform outside of the city. They bring with them their own costumes and scenery and donate the funds derived from their entertainments, to charitable purposes.

It is expected that they will present either "Oliver Twist" or "Our Mutual Friend" in Peterborough.

• • •

pital was much pleased during convalescence from a painful operation to receive from a group of her friends a "Sunshine" Box. Being loud in her praises of its efficacy in taking her mind from her pains and aches, she was asked to describe it. It is a box filled with gifts, well wrapped, one from each member of the group, and one parcel is supposed to be opened each morning. The first gift in this case was a writing pad and stationery. Lacking a pen, the lady was very pleased, on opening the next morning's parcel, to find a pretty bridge pencil with long pink tassel. She said the pretty gifts and the interest surounding them did much to help her on the way to recovery.

• • •

"When I look at some married men, I know that there are some women in the world who can take a joke."—Aesop's Film Fables.

• • •

This week abounds in entertainments of a Christmas type. Although there are necessarily many such entertainments that are not known of in advance, there are several that have been advertised, so that generous givers may contribute to their own and others' happiness by helping along such Yuletide remembrances of the birth of the Christ Child.

Last evening the Knights of Columbus held their annual Christmas entertainment for the children from the Orphanage, and on Friday evening will be held the annual Christmas tree and entertainment of the Children's Aid Society. Once again, the orphans have an innings on Saturday morning, when a monster matinee has been planned for their benefit by J. A. Stewart, manager of the Capitol Theatre. Children of the city who attend the matinee next Saturday morning are requested to take along an apple or potato as admission fee, and thus contribute to several barrels of both which will be distributed between the Shelter and St. Vincent's Orphanage. Apples will be the order of that morning, as potatoes in the French language are called "pommes de terre," or "apples of the earth."

Besides there are the many church entertainments for children which are held by every religious organization at this season of the year, and the Social and Athletic Club of the Canadian General Electric Company is planning a huge Christmas tree and entertainment for the children of the Club's members, on Saturday afternoon next, from two to four o'clock in the hall of the Canadian Legion.

The Young Women's Christian Association excels in the form of Christ-

(Turn to Page 17, Please)

Household Help Free Service

Marion, c/o Examiner, Peterborough.

Please send me the helps which I have checked below. I enclose a two-cent stamp to cover postage.

Name .....

Address .....

.....

Check here the helps you desire:
Wool and velvet trimming [ ]
Christmas negligee or bed jacket ( ) Christmas Decorating ( )
Christmas menus and parties—prepared by Laura [ ]
Christmas gifts with instructions for making them [ ]
Baby Bunting bag [ ]
New short cape [ ]
New crush collar [ ]
THIS SERVICE IS FREE—AND BY RETURN MAIL.

Time-Saving Convenient ... Modern

The Really Up-to-Date Christmas Gift!

"Big Business," banks, hotels have adopted Parker Duofold Fountain Pen Desk Sets, and so have thousands of up-to-date homes.

Pen always convenient to your hand, standing at any angle you choose, or lying flat. Point always moist and ready to write immediately—efficiency at your finger-tips.

And remember—in a desk set the Pen is Paramount.

In these sets it's a Parker Duofold, offering Pressureless Touch, Non-Breakable Barrel, Choice of Five Flashing Colours, and a *Guarantee Against All Defects.

For "His" desk down town, for "Hers" at home—no smarter, more acceptable Christmas Present has ever been suggested.

THE PARKER FOUNTAIN PEN COMPANY, LIMITED, TORONTO 3, ONTARIO

Parker Duofold Desk Sets

$6.75 complete

*The Parker Duofold Fountain Pen is made to give lifelong satisfaction. Any defective parts will be replaced without charge, provided complete pen is sent to the factory with 12c for return postage and registration.

This oval Porcelain Base (Model O) in Mottled Green, Blue, Mahogany or Combination of Pastel Shades with Parker $2.75 Pen, $6.75. With Parker Pastel or "Thrifty" Pen, $7.50. With Duofold Pen, $9.

Other Parker Desk Set Models in Onyx Glass, Marble and Bronzed Metal, $6.75 to $100.00.

USE PARKER DUOFOLD INK—FOR FOUNTAIN PENS AND ALL GENERAL USES

Select your Parker Pen and Pencil at
GILES' DRUG STORE

BOND'S DRUG STORE
Distributors for Peterborough

Peterboro's Largest Shoe Store NEILL'S Eleven Stores in Ontario

Seasonable Footwear that is Exceptionally High in Quality and Low in Price, and Particularly Adapted for Christmas Giving

LADIES' GOLOSHES

Low Cuffed Goloshes, in black, grey and beige colors. Priced for ladies from .....$1.95 to $4.35

Ladies' High Top Goloshes, adjustable style. Price .....$2.65 to $4.00

Misses' Goloshes, sizes 11 to 2. Priced from .....$1.85 to $2.65

Children's Goloshes, sizes 5 to 10½. Priced from .....$1.65 to $2.35

RUBBERS FOR ALL THE FAMILY

Men's Plain Rubbers, sizes 6 to 11, 85c
Boys' sizes, 1 to 5 .....75c
Youths' sizes, 11 to 13 .....65c
Ladies' sizes, 2½ to 8 .....65c
Misses' sizes, 11 to 2 .....60c
Child's sizes, 4 to 10 .....55c

MEN'S AND BOYS' HEAVY GUM RUBBERS FOR EVERY-DAY WEAR

Men's 7-Eyelet Style Rubber ..$2.35
Boys' sizes, 1 to 5 .....$1.85
Youths' sizes, 11 to 13 .....$1.55

ATTRACTIVE GIFT SLIPPERS

Ladies' Boudoir, Juliet and Comfy Slippers in dainty colored satins, velvets, felt and leathers, with soft padded soles or regular leather soles, and rubber heels. Priced from 75c to $2.50

COMFY SLIPPERS FOR THE KIDDIES

Misses' and Children's Cozy Felt Cavalier Slippers, in pretty shade of old rose with fancy tops.
Misses' sizes, 11 to 2. Price ...$1.10
Children's sizes, 8 to 10. Price, $1.00
Infants' sizes, 4 to 7. Price 90c

Misses' Fancy Satin, Velvet and Felt Slippers, in all the desirable shades, in sizes 11 to 2. Priced ..80c to $1.35

Children's sizes, 4 to 10. Priced from .....50c to $1.00

SLIPPERS FOR MEN AND BOYS

Men's Patent Leather, Kid and Camel Hair Slippers, with soft padded soles, also leather soles and rubber heels. Priced from .....95c to $3.65

Boys' Slippers, sizes 1 to 5. Priced from .....80c to $2.35

Youths', sizes 11 to 13. Priced from .....70c to $1.15

SNOWSHOES AND MOCCASINS

Here is Buck Moccasins for everyone. Wax thread sewn and beaded vamps.
Sizes 3 to 6 .....75c
Sizes 7 to 10 .....95c
Sizes 11 to 2 .....$1.15
Sizes 3 to 6 .....$1.40
Sizes 7 to 12 .....$1.65

Snowshoes that the young people are longing for. Made with best raw leather webbing on white ash frames. Priced from, pair ....$2.75 to $4.00

HOCKEY BOOTS AND SKATES

Men's Hockey Boots, in English kip, Elk and box kip, with inside webbing supports. Sizes 6 to 10. Priced from .....$4.00 to $5.50

Boys', sizes 1 to 5½. Priced from .....$2.15 to $3.75

Youths', sizes 11 to 13½. Priced from $2.35

Ladies' Hockey Boots, in black or tan calf, with low or high tops, ankle supports and straps. Priced from $3.25 to $4.25

Skates, to fit all sizes of shoes. Priced from .....$1.25 to $4.00

GIVE TRAVELLING GOODS

Visit our Luggage Department, where you will find a large assortment of all that is new in Trunks, Overnight Cases, Wardrobe Cases, Hat Boxes and Club Bags. Most acceptable gifts.

Gift Footwear R. NEILL, LTD. 350-354 GEORGE

ASSOCIATION SENDS MESSAGE TO QUEEN

Viceroy of India Opens Annual Meeting of Chamber of Commerce.

CALCUTTA, India, Dec. 20.—(Canadian Press Cable via Reuters).—Lord Irwin, Viceroy of India, Monday opened the annual session of the Association of Chambers of Commerce of India, Burma and Ceylon.

Sir George Godfrey, presiding, said the whole Empire watched with alarm the serious reports of His Majesty's condition and the hearts of the people were filled with sympathy for the Queen and the Royal Family as a whole. They longed for better news daily.

The Association decided to cable a message to the Queen expressing heartfelt sympathy with her and anxiety concerning the King and praying for a speedy and complete recovery.

Lord Irwin remarked that future historians would "record as one of the most striking facts of the history of our times that in these days of modern democracy the feeling of loyalty and devotion to the Crown continues with unabated strength and on a secure foundation."

Trade Condition Good.

The trade position in India offered good ground for sober optimism, Lord Irwin, Viceroy, remarked. Despite the failure of the Monsoon crop forecasts all over India were generally fair, thanks to autumn rains, he remarked.

Chemong

CHEMONG PARK, Dec. 20. — Dave Haddon was in the village on Thursday, doing business with Sam Bell at the Garage.

William Nicholls hasn't been just as well as he might be during the past week and has been confined to his home most of the time.

Bruce Fitzgerald and family, who reside at Selwyn, were in the village on Sunday.

Mr. and Mrs. George Gow, who have been residing in Ennismore during the past year have moved in to the village and are at present occupying the house owned by Mr. William Beatty.

The congregations at the United church here during the past few weeks have fallen off, and the only real reason seems to be there are too many radios. Almost every family has installed a machine of some kind.

Percy Udy, the clerk and treasurer of Smith Township, left in a hurry at 9 a.m., on Saturday morning, for the court house, Peterborough, where the council were having their last meeting in 1928.

Mr. and Mrs. Wm. Beatty of Peterborough were welcome visitors in the village last week where they intended the Cavan play which was put on in the United Church.

"Your eggs are very small," said a Bridgenorth housewife to a storekeeper, the other day. "Yes, but they are very full!" was the reply.

Thomas Black, while coming west on the Selwyn road on Wednesday night, took a nose dive into Allan Mann's fence. A hurried telephone call to Sam Bell, soon had everything moving along smoothly again. No damage done.

Those who have charge of the village park evidently are looking forward to an open winter, as the swings are still dangling in the air. It's time the ropes were taken down, a resident remarked the other day.

Grant and Thorpe of Peterborough were awarded the contract for wiring Sam Bell's new garage. Judging from the work being done it is very modern and up-to-date, and when the power is turned on Sam will greet his night customers with a broad smile.

Mr. Robert Wilson our village cabinet maker made a flying visit to Pontypool the other day, partly on a visit to friends. However, combining business with pleasure Robert returned home with a big order for storm windows, this being one of his specialties.

The young people of Emily held a very successful dance here in the C. O.F. Hall on Thursday night. A number from in and around Selwyn joined in and altogether they had a big crowd. Herb McConkey with his string band supplied the music — enough said.

Mr. J. W. Kelly of the Peterborough Fuel and Cartage have some men up in the woods, south of the Park cutting timber. Walt McConkey who had charge of the work, was staying with his brother-in-law, Wallace Nicholls, in the village.

On taking a drive through Chemong Park on Friday we found the streets in good condition, in fact much better, indeed, than they were during the past summer. The cottages are all vacant with the exception of an occasional night party. The black squirrels apear to be having the time of their lives.

W. J. Telford, with some of the best mechanics he could procure around the village has been engaged during the past six weeks renovating the Bull cottage, which is situated on the Denne property, and which was purchased some time ago by the Wolfe and Desbecker party of Buffalo. Some very extensive alterations have been made and when completed will no doubt be very modern and up-to-date.

Mr. William Ball, Mr. James Grant and Thomas McColl, who have been painting the basement of the United church, for the Ladies' Aid, have the work completed. It adds greatly to the appearance of the basement. They also painted the furnace. Some wanted the floor painted, but it has not been decided on yet. The ladies deserve a lot of credit for undertaking this work which involves at least an expense of $200.

ANTI-IMPERIALIST DEPORTED.

CALCUTTA, India, Dec. 10—(Canadian Press Cable Via Reuters.)—The Provincial Government of Bengal recently ordered John W. Johnston, representative of the League of Anti-Imperialism at the All India Trade Union Congress, to leave India immediately. Johnston nevertheless addressed a meeting of the Congress last night and consequently was arrested and taken to Dhanbad by motor car.

This Christmas — a "Victor" Gift

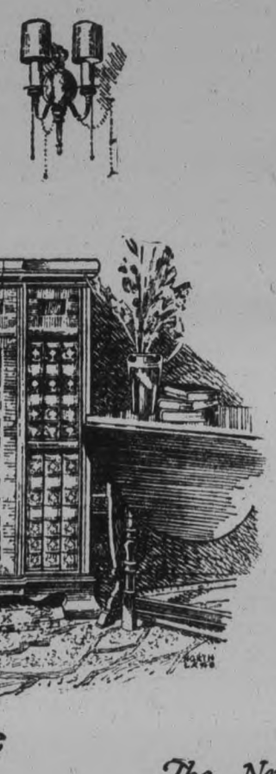

Orthophonic

Victrola!

— a new *Orthophonic* of course. When you give a Victor gift you give with assurance — assurance that your gifts contain the very latest developments in the field of recorded entertainment — whether found in a de-luxe instrument at $2335 or in a portable at only $48.50.

Radio!

The New Plug in/ **Victor Radio**

In the field of radio you cannot match a Victor anywhere. Eighty per cent. of owners (by their own statements) have bought this new and surprising radio for Victor tone quality, Victor reputation and Victor beauty of appearance. What a recommendation to come with a gift! Prices are $190, $285 and $485, the two latter with built-in loud speaker and all tubes.

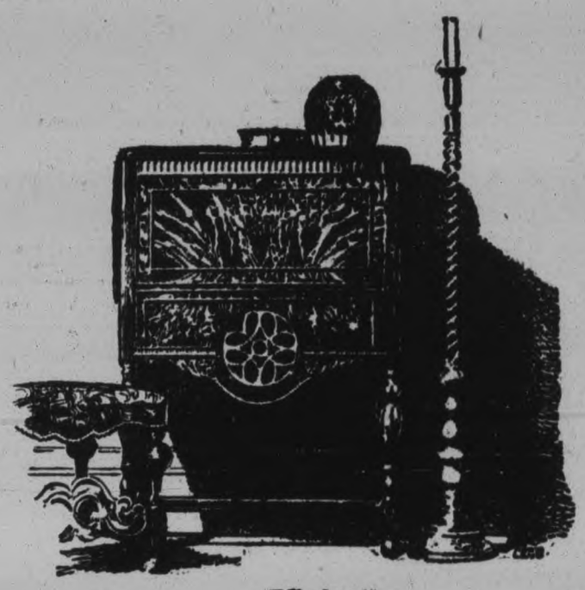

Victor

Records!

Victor (VE) *Orthophonic* Records make an inexpensive gift. Choose a selection, have them made up into an attractive package by any His Master's Voice Dealer, or better still, have them put into an album.

Victor Talking Machine Company of Canada, Limited

Heintzman & Co.
Orthophonic and Record Dealers
Royal Bank Building, George and Hunter Sts.

E. V. Warne
We are George Street Representatives for Orthophonics and Records, 325 George Street.

SHOW DOWN IS EXPECTED

Commercial Fishermen Will Fight Jurisdiction of Ontario Department On Lake Erie.

COME BEFORE HOUSE.

ST. THOMAS, Dec. 20.—(Canadian Press).—Reports were current yesterday that a show down with the Ontario Department of Fisheries in regard to jurisdiction over the Canadian waters of Lake Erie was pending, but Port Stanley Commercial Fishermen's Association had little information to offer other than to report that a representative of the Port Stanley fishermen, W. T. Bell, has been in Toronto for four or five days conferring with the department heads in reference to a further extension of the season to December 31.

A few days ago the department extended the season to December 15. M. F. Hepburn, M.P., for Elgin West, holds that the Federal Government only has the right to regulate the fishing season in the Canadian waters of Lake Erie.

Mr. Hepburn states that it is his intention to introduce the question at the next session of parliament and endeavour to have a definite understanding reached, not only in the matter of the regulating of commercial fishing season on Lake Erie, but also in respect to shore limits for pound and gill net fishermen.

IN WOMAN'S REALM

(Continued from page 15)

mas entertainments. All through this week, there is one round of Yuletide giving and gaiety in the big rooms of the Simcoe Street "Y." The parties really started last Saturday, when the Wohelo Club held a tree and entertainment for two families in which it is interested.

On Monday, the tree which reaches to the ceiling in the big gymnasium, was loaded with gifts for the two parties, during afternoon and evening, of the Intermediate and Elementary classes of the gymnasium. On Tuesday, the Advanced gymnasium classes held forth in revelry, and Mrs. E. Morrison, superintendent of the Residence Department, held her annual Christmas supper for the girls.

Yesterday, a supper for the Saturday Afternoon Club was given by the Girls' Auxiliary Club, and the small guests returned the compliment later in the evening by presenting a playlet entitled "A Christmas Verse."

To-day, the Ladies' gymnasium class has a party and a program of Christmas carols around the tree on the "Y" lawn will be given by the members of Trinity Church choir, with refreshments served later, indoors. On Friday, the Senior School Girls' party will be held, and on Saturday morning, the big Junior and Babies' Christmas party will be the entertainment when orphans of the Shelter and Orphanage will be invited as guests.

At these Y.W.C.A. parties, between three and four hundred children have an opportunity to receive a gift from Santa Claus, the Saturday morning affair taking care of over two hundred and fifty. The programs consist of games and music, with refreshments and gifts from the trees in the gymnasium and the hall.

The big rooms are decorated with evergreens and wreaths and many gaily wrapped parcels make their way here during the week. The Senior members of the Association bring gifts for the orphans and for the different classes in which they are interested, the Seniors also create fun at their own party by bringing gifts to exchange among themselves and the Juniors and Babies bring presents for their partners, as each little girl chooses a partner in the class or club to which she belongs.

On Friday, the Kiwanis Club is entertaining the orphans at a party to be held in the Paragon, with a gift tree, drive around the city, and supper to follow. Children of the Shelter will have a giddy and carefree time on this day, because their own annual Christmas party follows in the evening.

On Friday evening also, the Caledonial Club is holding a party for children of its members.

And in the creating and carrying through of these Yuletide entertainments, hundreds of women of the city have a hand, in the selection and the wrapping and the giving of the presents and the preparation of the refreshments.

READ THE WANT ADS.

MISSION BAND RAISED $92.00

George Street Group Holds Christmas Meeting—Splendid Reports Read.

TWO LIFE MEMBERSHIPS.

The Mission Band of George Street United Church held their Christmas meeting on Monday, this being the concluding meeting of the year. The president, Mary Vance, occupied the chair, and opened the meeting by responsive Bible lesson, after which several sentence prayers were offered by the members.

The secretary and treasurer gave splendid reports, showing that the Mission Band had raised the sum of $92.00 during the year, exceeding their allocation. Two life membership certificates were presented by the leader of the Band, Mrs. A. I. Brown, to Verda Northey, who was made a life member by her grandmother, Mrs. W. A. Bell, and to Jack Todd, who was made a life member by his mother, Mrs. J. E. Todd. Mrs. Brown gave a short talk on the importance of Mission Band work and the training it gave the boys and girls for future usefulness.

Mrs. A. F. Bookhout, president of the Peterborough Presbyterial, gave an address on "The Temple Beautiful," and the following program was rendered by the members of the Band: Violin solo, by Alex. Carlisle, accompanied by Mrs. Douglas Carlisle; recitation, Helen Magee; boy's chorus, accompanied by Olive Rowe; piano solo, Helen Delahaye; recitation, Maude McLaughlin.

Mrs. A. I. Brown presented the prizes to the members who had sold the greatest number of calendars, Olive Rowe winning the first prize; Howard Trethewey, the second; and Jack Todd, the third.

A vote of thanks to their leader and the officers for their excellent work during the past year was proposed by Gordon Gunsolus and seconded by Bert McLean. This motion was heartily applauded.

Refreshments were then served by a committee of boys and girls, and a social half hour enjoyed.

JUST WHAT WE NEED!

BERLIN, Dec. 20—What the motoring public has been crying for ever since the first automobile came home a wreck has been developed by a German inventor. It is a rubber bumper, attached to a car with movable steel rims. In recent tests, two autos equipped with it crashed at 30 miles an hour, without doing any damage.

CANADIAN WINS HIGH HONORS

Professor Shotwell Elected As Associate in Great Belgium Academy.

NEW YORK, N.Y., December 20 (Canadian Press). — Professor James T. Shotwell, World War historian, and a member of the History Faculty of Columbia University since 1900, has been elected an associate in the section of History and Letters of the Belgian Academy of Sciences, Letters and Fine Arts, according to word received from Brussels to-day by Dr. Nicholas Murray Butler, President of Columbia.

Prof. Shotwell was born in Strathroy, Ontario, on August 6, 1874. He received the B.A. degree from the University of Toronto in 1898, and the Ph.D. from Columbia in 1903. Dartmouth, Toronto, and McGill were among the institutions which have honored him with LL.D.

He is director of the Division of Economics and History of the Carnegie Endowment for International Peace, under the auspices of which he is editing "The Economic and Social History of the World War." This work, ranking with the most ambitious enterprises in historical scholarship ever undertaken, will comprise 200 volumes, of which 103 have already been published.

Ennismore

ENNISMORE, Dec. 20 (Examiner Correspondence).—Mr. Stephen Harrington has returned home after spending a few months in Detroit.

Mrs. Maurice Twomey and daughter Mary attended the funeral of the late Mrs. Joe Herlihy of Downeyville on Tuesday.

Miss Francis Hennessy, nurse-in-training of St. Joseph's Hospital, Peterborough, was the guest of her parents, Mr. and Mrs. H. Hennessy on Sunday.

Mr. Eugene Maloney Jr. has erected a new house, which is almost completed.

Mr. Fred Crowe of Dummer spent a few days recently with his aunt, Mrs. Thomas Gannon.

Messrs. John and Bart and Miss Minnie Leahy of Douro were guests of their sister, Mrs. V. Murphy, on Sunday.

You will find many things in the Classified Ads. of The Examiner.

Obituary

WILLIAM BACON.

William Bacon, of 1638 North Michigan Avenue, passed away this morning following a residence in Pasadena for thirty-one years. Mr. Bacon would have been 86 years of age on Christmas Day. He is survived by two sons, Herbert B. Bacon of Laguna Beach, E. J. Bacon of Venice, and a daughter, Mrs. Frank S. Thornburg, of Pasadena, also six grandchildren and two great-grandchildren.

Funeral services will be held at 2 o'clock on Friday afternoon at the chapel of Turner & Stevens Company, Marengo Avenue at Holly Street. Burial will be at Mountain View.—Star News.

MRS. WILLIAM BACON.

PASADENA, Dec. 7.—Mrs. William Bacon, 1638 North Michigan avenue, passed away last night after a short illness. She was born in London, England, but had spent most of her life in this country. She was 84 years of age, having been a resident of Pasadena for thirty-one years. She was an active members of Holliston Avenue Methodist Church and was beloved by a large circle of friends. She is survived by her husband, a daughter, Mrs. Frank S. Thornburg of this city, and two sons, Herbert E. Bacon of Laguna Beach and E. J. Bacon of Venice; also six grandchildren and two great-grandchildren.

Funeral services will be held tomorrow afternoon at 1 o'clock at the chapel of Turner & Stevens, conducted by Dr. James Allen Geissinger, pastor of Holliston church. Burial will be at Mountain View.—Star-News.

MRS. JOHN ORMISTON.

Mrs. John Ormiston (nee Minnie Coad) was born in September, 1871, on the farm where she died, Saturday, December 15, 1928. She was the daughter of the late William Coad and Mary Johnston. On October 19, 1900, Minnie Coad was united in marriage to John Ormiston, and with him settled on a farm in Haldimand Township, about four miles north of Centreton. In 1913 they sold their farm and moved to Peterborough, where for several years Mr. Ormiston was employed as motorman on the street railway. After the death of Mr. Ormiston in January, 1922, Mrs. Ormiston continued to reside in Peterborough, until three years ago, when she came to Hastings to spend her remaining years on the old Coad homested, with her brother, Thomas Coad. For nearly two years, declining health was borne with Christian fortitude, until she succumbed on Saturday evening to the ravages of heart disease and dropsy. To mourn her death, besides a wide circle of friends, she leaves her brother aforementioned, and a sister, Mrs. Howard Fleming, of Percy Township.

Mrs. Ormiston lived an exemplary life, and was a member of the United Church. Funeral services were conduced on Tuesday afternoon by her pastor, Rev. A. C. Hle, who commented on the poem, "Crossing the Bar," which he quoted in harmony with the expressed wish of the deceased. Burial took place at Norwood.

Christmas Cheer

The Examiner will this year collect parcels for distribution through the organized channels at Christmas.

All organizations are requested to write telling the name of the organization, about how many families are cared for, and the name of the person and address where parcels should be sent.

The Examiner is doing this—

1.—To assist these church, fraternal and service organizations;

2.—To help those who need Christmas cheer;

3.—To give Examiner neighbors the opportunity to make Christmas brighter for themselves by bringing happiness to others.

No parcels will be distributed to homes by The Examiner; they will be divided equitably among the agencies referred to.

Please rush the information desired.

SANTA'S PALS,
c/o The Examiner

Name of organization .....

Number of families cared for .....

Name and address of person to whom parcels should be sent for distribution .....

.....

.....

.....

WATSON'S

EXCLUSIVE DEALER FOR

DeForest Crosley RADIO

Two more Octaves. Wonderful Tone.

An Ideal Christmas Gift.

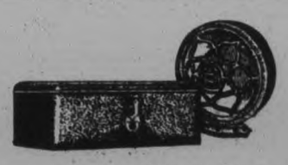

THE ETUDE Absolutely batteryless — seven-tube new haxiltine neutrodyne circuit—startling power and acute selectivity — matched impedance adds two more octaves to range of clear, golden tone—single control—illuminated dial—golden bronze metal cabinet and cone reproducer employing power field.

Prices: The Etude, $178.00 (including tubes). The Dynacone, $35.00. Wrought Iron Table, $25.00.

You Will Enjoy the Christmas Music if You Buy that Radio Now.

Watson's Tire and Radio Supply Co

446 GEORGE ST. OPEN EVENINGS

Peterboro's Largest Tire Dealer.

Christmas Packages

QUEEN ANNE CHOCOLATES

An assortment of deliciously hard and soft centres coated with an excellent quality of chocolate. You would expect to pay a much higher price for such fine chocolates. Packed in one-pound fancy Christmas Boxes, they make a most suitable Christmas Gift. Our large volume of sales permits us to sell these delicious chocolates at lb **39c**

ALPINE CLUB
The Peer of
PALE DRY GINGER ALES

Since introduced last summer an enormous demand has been created for Alpine Club Pale Dry Ginger Ale—justly so, for you can buy this, the Highest Grade Pale Dry, at a much lower price than usually paid. This low price is made possible by our modern method of merchandising. While we charge you 12c a bottle, we refund 2c on return of each bottle, so the net price is only ...

Per Bottle	½ Doz. Carton	1 Doz. Carton
10c	60c	$1.20

Plus 2c Deposit on Each Bottle

SHELLED NUTS

Fancy—Shelled Walnuts	Bordeaux Halves	lb. 59c
Bright Shelled Walnuts	Clean Stock	lb. 43c
Shelled Almonds	Selected Valencia	lb. 55c
Shelled Filberts	Finest Quality	lb. 40c
Ground Almonds	Patrico Brand	Tin 22c

NUTS IN SHELL

Walnuts	Calif.—Diamond Budded—Concord	lb. 42c
Almonds	Calif.—Soft Shell	lb. 39c
Brazil Nuts	Fancy—Large —Washed	lb. 31c
Filberts	Fancy Quality —Large	lb. 19c

EXTRA SPECIAL VALUE
IMPORTED CHRISTMAS STOCKINGS
FROM OLD ENGLAND

There is only a limited quantity of various sizes for each store, they are manufactured by a prominent English house, and as the price is very much lower than you have ever bought such stockings before, we advise early buying. At our prices the whole allotment for each store will last only a very short time.

CHRISTMAS CRACKERS
IMPORTED FROM ENGLAND

Imported from the best makers, our assortment is large, and you will find the prices exceptionally low. Buy early, while the selection is good.

MIXED NUTS IN SHELL

"Finest Quality Money Can Buy"

For your Christmas table only the very best will do, so we have been particularly careful in selecting nuts for this festive season, and we can safely say that the mixture we offer is exceptionally good.

Our mixed nuts are made up of Fancy Budded Walnuts, Large Washed Brazils, Finest Tarragona Almonds and Best Quality Filberts. These are much cheaper than nuts marked at a lower price. lb **27c**

INGERSOLL Cream Cheese Xmas Package

Each package contains 2 pkgs. Cream Cheese, 2 pkgs. Pimento, 2 pkgs. Olive Pimento. **49c**

Stores Open Friday Evening Till 10 P.M.
SATURDAY EVENING Until 10.30
XMAS EVE Till 10.30

LOBLAW'S CHRISTMAS CAKE
Made in Our Own Pure Food Kitchens

This Christmas Cake is made from a very fine old English recipe. It contains the very choicest of Oriental Fruits, Valencia Almonds, Fine Spices, Glazed Cherries, High Park Butter—and covered with a delicious Almond Paste. (Also plain. Buy it by the slab, the pound or slice. lb **39c**

INDIVIDUAL CHRISTMAS CAKE

Put up in boxes and have a very fine decorated top. They would make a most suitable Christmas gift.

2-lb. Size **89c** 3-lb. Size **$1.27**

TABLE RAISINS

Cluster Raisins	Fancy Malaga	Pkg. 34c
Large Malaga Cluster Raisins	Extra Fancy	Pkg. 46c
Fancy—Malaga Cluster Raisins	Large	Pkg. 39c

DATES and FIGS

Table Figs	Finest Quality —Turkish	lb. 24c
Fard Dates	Fresh—New Pack	lb. 18c
Finest Quality—Natural Figs	For Cooking	2 lbs. 19c
Karavan Brand Stoneless Dates		2 Pkgs. 35c

EATMOR
Finest Quality
CRANBERRIES
Reasonable Price

The Executive and Staff of the Loblaw Groceterias Company, Limited extend to all Best Wishes for a

Very Merry Christmas
and a
Prosperous New Year

NAVEL ORANGES

They are nicer and better than we have had for years. This delicious health fruit should be used abundantly in every home, especially so when you can get such a fine quality at the reasonable prices which prevail at Loblaw's. We suggest that it will pay you to buy the larger sizes, which are more plentiful and therefore proportionately cheaper.

MINCEMEAT

Mincemeat	Libby's Finest Quality	lb 19c
Mincemeat	Libby's Royal Jar	Jar 34c
Mincemeat	Mrs. Hamilton's Choice Quality	lb. 16c
Olives	Clubhouse—Mason Jar	Jar 33c
Olives	Lunch Queen—Clubhouse No. 8	Btl. 18c
Olives	Clubhouse—Pimento No. 5	Btl. 14c

In appreciation of our employees' untiring efforts during the busy days all Loblaw Stores will be closed Tuesday and Wednesday next week.

DELICIOUS CANDIES

Campfire Brand Marshmallows	Really Delicious	Tin 34c
Jelly Beans	Assorted Colors	lb. Box 19c
Chocolate Buds		lb. Box 33c
Licorice Allsorts	Bassett's Imported	10-oz. Box 20c
Candy	Holiday Mixture	lb. Box 14c
Candies	Crystal Creams	lb. Box 19c
Fruit Slices	Bassett's Imported	10-oz. Box 20c
Assorted—True Fruit Flavor Fruit Drops		lb. Box 19c
Homemade Style Butterscotch		12-oz. Box 15c
Peanut Taffy	New Process	lb. Box 17c
Gum Drops	Assorted	lb. Box 15c
Fresh Roasted—Peanuts	Jack & Jill	8-oz. Box 12c

LOBLAW

A Lesson From Luigi

By BRUCE BARTON

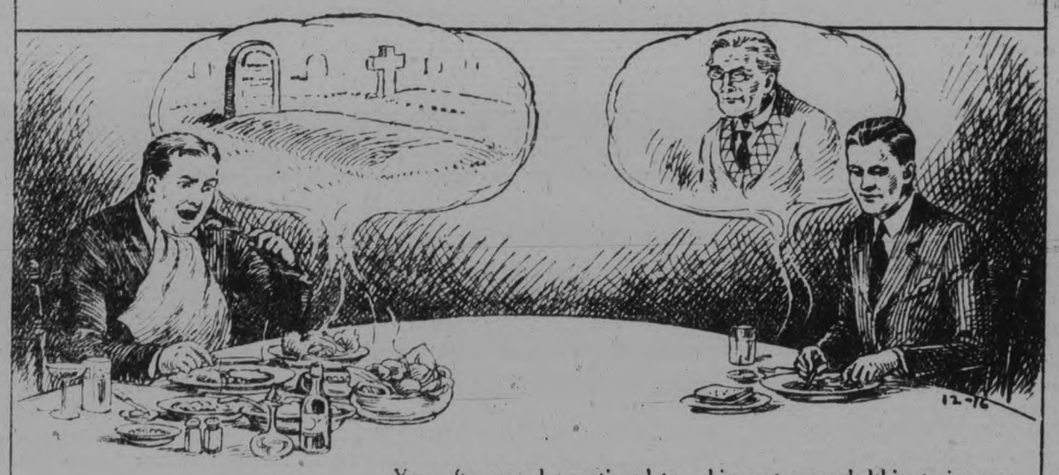

HERE is a recipe for living a hundred years.

It is not based upon any theory of mine. If it were it would be worthless. For I have not lived a hundred years.

But Luigi Cornaro lived to be one hundred and two, and "died painlessly, as one who falls into sweet sleep." The formula is his.

At thirty-six, the doctors said to Luigi: "Make your will; you have only a few months to live."

At the end of the few months they came back expecting to sign his death certificate. To their surprise, they found him well.

What had Luigi done? Taken medicine? No.

What he did was the simplest thing in the world. He merely stopped eating.

Instead of three heavy meals a day, he substituted three very light ones. Instead of getting up from the table with a feeling of fullness, he got up feeling still hungry.

Instead of half a dozen different dishes, he confined himself to one at each meal. And each day he ate the same dish, at the same time, and in the same amount.

Year after year he continued to grow stronger. At seventy he was thrown from his horse, and again the doctors said: "No man of seventy can stand such an accident; you will die." But so strong was Luigi that he was out of bed in no time at all.

In his years of careful eating he made some important discoveries.

He discovered, first, that the rule, "Whatever your appetite craves is good for you," is a bad rule. Many foods of which he was very fond proved bad for him: and some others which he had never liked proved to have just the nourishment that his system required.

He discovered that "a man can not be a perfect physician of any one save of himself alone." In other words, that no physician could prescribe for him offhand a diet as well suited to his needs as he could prescribe for himself, after years of careful study of his own requirements.

All women have an idea that men ought to eat a great deal. If a man is feeling badly, a woman's remedy is always to make him sit down to a large, appetizing meal.

Luigi's women-folks were no different from others. When he was about eighty they gathered around him and persuaded him to increase his daily food allowance from twelve to fourteen ounces a day. As a result he nearly died.

Then he went back to his twelve-ounce diet, and lived twenty-two years longer.

"Most men," said a philosopher, "dig their graves with their teeth."

Diogenes, seeing a young man going to a banquet, caught him and took him home, and rejoiced as if he had saved him from some great danger.

"If I were to assign any one thing as especially conducing to long life from a study of the habits of centenarians," says Sir Henry Thompson, "it would be **semi-starvation.**"

"Semi-starvation" — the word makes you gasp, but have no fear. You can cut down your eating a long way below where it is now and still be in no danger.

Luigi's granddaughter reports that "during the latter part of his life the yolk of one egg sufficed for a meal and sometimes two."

"If you would live long, **eat very temperately of a few pure foods.**

This is one of the wisest lessons you can ever learn.

It is a lesson from Luigi.

© McClure Newspaper Syndicate.

EX-WARDENS VISIT COUNCIL

Five Former Heads of United Counties Address Members at Cobourg.

WARKWORTH ROAD.

COBOURG, December 20 (Special to The Examiner). — Five ex-Wardens of the United Counties of Northumberland and Durham were seated in a reminiscential group about Warden C. H. Davidson at Wednesday afternoon's meeting of the Counties Council. They were Milton E. Maybee, M.P., Fred Bowen, M.P., George Smith of Port Hope, John McCubbin of Warkworth, and Milton J. Elliott of Bowmanville. Ex-Warden George Greer of Cobourg, county road superintendent in Northumberland and Durham, was also present in the chamber.

In their addresses at the invitation of Warden Davidson they all lamented the death of Col. N. F. MacNachtan, the late clerk and treasurer, extolled his service and personality, and expressed their confidence in his son and successor, Major E. L. MacNachtan.

Warkworth's Need.

Referring to the question of permanent road construction which Mr. Smith had introduced, Mr. McCubbin made a plea for a highway from Colborne to Warkworth, possibyl continuing to Hastings and Peterborough. He mentioned the proposed highway from Brighton to Campbellford which Premier Ferguson recently promised to consider.

"Both Campbellford and Brighton are on railways," he continued. "Warkworth is isolated. We have to carry everything by truck into and out of Warkworth. I'd like to see a smooth, hard road from Colborne through Castleton, Morganston, Norham, to Warkworth. It might also go from Norham to Campbellford. We have a good gravel road, but the big trucks break it up.

"Thirty-five years ago we thought of a steam road through Warkworth, and Percy Township had a charter for the C.P.R., but Mr. Shaughnessy decided upon the lake front route. Then we thought we'd get an electric line from Sir Adam Beck; but that was in vain. Now I hope we can get enough support from the people and the Government to get a permanent highway to Warkworth. All our political conventions and nominations are held there. Why shouldn't we have a connection for our county town? I should certainly like to see it. Surely they will not deny us that."

'Crazy on Good Roads."

George Smith, Warden in 1923, chided the Council on the debenture debt, which, he said, was six times greater than in 1923.

"Are you doing anything for future generations?" he asked. "Are they to pay it all? The Government has gone crazy on good roads because the public is crazy on cars. The Government is forcing you, first one way and then another. It has gone on to such an extent you couldn't tax the people directly. You had to go into the borrowing system. We paid our way up to 1923. These debentures have to be paid some day."

Warden Davidson: You he'd down the debenture debt, but you forget that you let the roads get into such shape that we had to do this.

Milton Elliott said he was responsible to some extent for the issuing of debentures.

"I favored that plan. I believed that if we put down permanent improvements the future should help to pay for them. We don't mind paying if we get value for our money."

Mr. Elliott expressed his approval of the increased tax on gasoline.

Mr. Maybee amused the Council by alluding to the accumulation of ex-Warden.

"I just wonder what you are going to do with them; pass a resolution that they be received and filed.."

Mr. Maybee said he hoped to see more permanent road work undertaken, and the sale of debentures seemed to him the proper way of paying for it.

Mr. Bowen spoke feelingly of Col. MacNachtan and his relations with succeeding Councils.

STRANGE AS IT SEEMS— by John Hix

MYSTERY DEATH STAYS UNSOLVED

Jury Is Unable To Find How Student Was Killed—Not Drowned.

LONDON, Ont., Dec. 20.—(Canadian Press).—A coroner's jury last night was unable to determine the manner in which Angus Ralph McKay, 21, year old student, came to his death, after a post mortem report produced by Dr. F. W. Luney had failed to divulge the actual cause of death and had said that it was not due to drowning. McKay disappeared on October 25 and his partially decomposed body was found in the Thames River's north branch by a group of school boys, Saturday afternoon.

The jury after deliberating for half an hour over the evidence offered by 11 witnesses returned a verdict which read:

1.—"That Angus Ralph McKay came to his death on or about October 25.

2.We are unable on the evidence given, to find the cause of death."

The autopsy showed that there were no marks of outward violence on the body, and none indicating foul play, while at the same time there was nothing to indicate the man met his death by drowning. Neither was there any evidence of poisoning.

READ THE WANT ADS.

DECREASE IN FIRE LOSSES

Loss For Present Year Will Be Less Than One Thousand Dollars.

RECORDS FOR SIX YEARS.

(Examiner Staff Correspondence.)

CAMPBELLFORD, Dec. 20.—Within two weeks of the end of the year, the fire loss for the town of Campbellford show a decided decrease when compared to the records for the last five years. During the present month there have been no fires in the corporation and if this condition is still in existence at the end of the year, the loss for 1928 will be less than one thousand dollars. This figure is slightly more than half that for the year 1924 which is the lowest of the six years contained in the report. In 1923 there were forty-six alarms, seven fires and a loss of $3,855.00. In 1924 there were thirty-seven alarms, five fires and a loss of $1,850. The next twelve months showed a slightly heavier loss of $2,025, with four fires from thirty-nine alarms. From these figures, the loss for 1926 jumped to $7,085 with eight fires and thirty-two alarms. Last year, 1927, saw the figures reduced to more moderate dimensions with a loss of $1,900 from two fires. This year, the fire loss stands at $991 from two fires and twenty-one alarms. Thus the average loss per year to this town by fire for the past six years is $2,951. The average loss per fire, twenty-eight in number, is almost $633.

ABERCORN SWORN IN AT BELFAST

Will Serve Second Term As Governor of Northern Ireland.

BELFAST, Northern Ireland, Dec. 18.—(Canadian Press).—The Duke of Abercorn was sworn in before the Lord Chief Justice yesterday as Governor of Northern Ireland for a second period of six years. Members of the Government and Legislature were present.

Premier Viscount Craigavon read the King's warrant of appointment

KING'S SIGNATURE ON PORTRAIT

Above is a reproduction of what is possibly the only personally signed portrait of H.M. King George V. in Canada. It is the property of Sir Henry Pellatt of Toronto, to whom it was presented on the occasion of taking the Queen's Own regiment to England in 1910. Sir Henry has also a signed portrait of H.M. Queen Mary, who is colonel-in-chief of the Queen's Own. This honor was conferred upon the Queen's Own this year. Below is the signature on the portrait enlarged to show his majesty's handwriting.

NEW MEMBERS FOR CABINET

Premier Announces Appointment of Dunlop and Thomas Without Portfolio.

TO JOIN SOON.

TORONTO, December 20. — Canadian Press. — Two new members will be added to the Provincial Cabinet, Premier Howard Ferguson announced last night.

Edward Arunah Dunlop, Pembroke, and Frederick Thomas Smye, Hamilton, will be sworn in "at an early date" as ministers without portfolio, the Premier's statement said.

The Prime Minister wrote Mr. Dunlop and Mr. Smye ten days ago, asking them to join the cabinet. The former's acceptance was received yesterday from a hospital in Ottawa in which he now has practically completed his recovery from a serious operation. Mr. Smye called at the Parliament Buildings and delivered his acceptance in person.

Mr. Dunlop was elected to represent North Renfrew in the bye-election of last June, succeeding as Conservative representative of that riding Alexander Stuart, who died last spring, on the eve of prorogation of the Legislature. He is not a new figure in politics, having served North Renfrew as its representative from 1903 to 1919 with the exception of the 1908-1911 term of Parliament for which he declined to run. In 1911 he was elected by acclamation. As early as 1899 he declined the nomination for the constituency. He was born in Pembroke October 26, 1876, and has lived there all his life.

Mr. Smye, the Conservative member for West Hamilton, was first elected to the Legislature on the Government Control issue of December 1, 1926.

Kiwanians Plan To Entertain Children

The children of St. Vincent's Orphanage and of the Children's Shelter are going to have a real Christmas outing this coming Friday, for through the courtesy of ex-Mayor Mitchell of Windsor, President of the Border Transit Company and the Peterborough Kiwanis Club, they will go for a happy bus ride around the city and to the Paragon tea rooms on George street. There they are to be royally entertained by the Kiwanians, though the happy surprises in store have not been mentioned.

XMAS EVE DELIVERY

SANTA CLAUS SPECIAL

Say the word, Santa, and we'll deliver as late as 10:30 Chrismas Eve, a Beatty Electric Washer with Four FREE Gifts to any part of the city.

Mother can have a Free demonstration of the Washer between Christmas and New Years.

Beatty Electric Washer

Easier to Operate
Washes Faster
Lasts Longer
$169.00

Pay $1.00 Down Santa and $2.15 a Week, No Interest

This puts the Beatty Washer under the Christmas tree along with any FOUR of the beautiful Electrical Gifts or any FOUR Washday Extras. They'll make the Christmas tree look like a million dollars and make Mother feel that way, too.

See Us Right Now Santa $1.00 down does the trick

Beatty Washer Store 342 Water Street Phone 3129

Christmas Greetings

And a Happy New Year

WE desire to express our thanks to our host of readers, our customers, our prospective customers and all those whose kindly thought and generous patronage stimulated our growth during 1928. This growth will be used to improve YOUR PAPER and The Peterborough Examiner Limited as a whole, in order that we may better serve you from every point of view. We will also daily strive to further champion the progress of Peterborough and District. We will enter the New Year with a determination to excel our past efforts to please those whose friendly co-operation has helped make our business successful.

The Peterborough Examiner

Limited

Peterborough, Ontario

VARSITY DEFEATS ST. MIKE'S IN OVERTIME

IRISHERS LOSE 6-2 DECISION IN FURIOUS O.H.A. STRUGGLE

Victors Have Reserve Strength To Score Goals in Overtime.

THRILLING GAME.

St. Michaels Suffer Big Loss When Freddy Miller is Injured.

TORONTO, Dec. 20. — (Canadian Press) — Memories of pre-war hockey, when the Arena Gardens was jammed to the rafters for the Senior O.H.A. struggle, were revived last night with the return of St. Michael's College to the major competition of the amateur ranks for, although only a small crowd attended, the most thrilling game of the season was provided as the Irishers fell in defeat by a 6 to 2 score in overtime before Toronto Varsity. All the fight, flashing plays and excitement which made senior hockey the big attraction years ago, were restored, and seldom has any crowd in the Mutual Street rink been treated to such a hectic evening.

Have Reserve Strength

Condition alone decided the contest, the Blue team from the university having the stamina and reserve strength in the overtime period. The battle was even both on the play and score for three periods, but when Varsity burst through for the first score of the extra session, the Saints cracked and the Blue team piled up goals. The strain was so tense that it was evident whichever team got the first tally in the extra time would win, for both sides were playing more on nerve than anything else in the closing periods.

Everything that goes to make a good game was supplied and the fans were in an uproar most of the time. St. Michael's sorely lacked condition, it being their first game of the season, and the task was made all the harder in the third period when Freddy Miller sustained a deep gash over the forehead and he was taken to the hospital for medical treatment. Miller's absence left the Irishers with only one alternate and they were almost exhausted.

HOCKEY SCORES.

Canpro League.

Kitchener 2, Niagara Falls 0.
London 2, Windsor 0.

O.H.A.—Senior.

University of Toronto 3, St. Michaels 2. (Overtime).

N.O.H.A.—Senior.

Kirkland Lake 5, Haileybury 3
Iroquois Falls 4, South Porcupine 1.

Thunder Bay, Man.

Port Arthur 5, Fort William 2.

JACK SHARKEY IN BAD GRACES

"Likes To Pick Soft Spots," Says Promoter Tex Rickard.

PLAYS BOSTON 'HEAVY.'

NEW YORK, December 20. — When the Big Men of Fistiana fall out, the common people fall in, and there was a great falling out and falling in at Madison Square Garden yesterday afternoon. George Tex Rickard told the world what he thinks of "Boston Jack" Sharkey, the heavy weight, and none of it was complimentary.

Once upon a time Sharkey was the teacher's pet. Those were the days when Sharkey was willing to roll over and play dead every time that Texie snapped his fingers. Lately the sailor has been going in for wing collars, tall hats, boxes at the opera, and serious thinking. This distressing state of affairs culminated yesterday in an out-and-out refusal to accept a match with Young Stribling at Miami. Via Damon Runyon, who has just returned from Boston, Mr. Sharkey and his social secretary, Jonathan Buckley, sent a very up-stage message.

"Tell Rickard he is trying to build up Stribling at our expense," they said. "Tell him it's tough enough to make a showing against a guy like him, without trying to do it in Florida. He'll know what we mean."

SHARKEY NOT SO GOOD

In his rebuttal testimony Mr. Rickard revealed that he doesn't think Jack Sharkey is as good as Jack Sharkey thinks he is.

"I used to think Sharkey was the greatest heavyweight in the country, but I've changed my mind lately" said the annoyed promoter. "To tell you the truth, he never seemed to amount to much after Dempsey knocked him out. He didn't show me much when he had to go ten rounds with Arthur De Kuh the other night. Why, even Jimmy Maloney can knock out that guy.

"The main trouble with Sharkey is that he's trying to pick soft spots. He won't fight this guy, and he won't fight that guy. He wouldn't fight Tommy Loughran, for instance. Loughran was ready to resign the light heavyweight championship if Sharkey would give him a chance. Sharkey turned him down. He fought Godfrey once, but try to get him to fight Godfrey to-day. He fought like a bum in last year's heavyweight tournament.

FOR SALE AT THE EXAMINER OFFICE

SHELF PAPER CARDBOARD, Envelopes, Nurse's Temperature Charts, Receipt Books, Rent Receipt Books, Short Lease Forms, Paper for Lamp Shades, In Memoriam Cards, Sympathy Cards, Customs Invoices, Tags, Correspondence Cards, Plain Cards of all kinds and sizes, Butter Paper, Adding Machine Rolls, Scratch Pads, Carbon Paper, Tags, Calling and Visiting Cards, Blotting Paper, Wrapping Paper. dtf-2250

HOCKEY RECORDS.

Canadian League.

	P.	W.	L.	T.	F.	A.	Pt.
Detroit	12	9	2	1	34	14	19
Kitchener	13	9	4	0	44	29	18
Niagara Falls	14	6	8	0	26	29	12
Windsor	11	6	5	0	24	25	12
London	12	6	6	0	21	34	12
Toronto	11	4	5	2	22	25	10
Hamilton	11	3	7	1	25	33	7
Buffalo	11	2	7	2	17	23	6

This Week's Games.

Thursday—London at Toronto.
Friday—Buffalo at Niagara Falls, Hamilton at Windsor.
Sunday—Toronto at Detroit.

American Association.

	P.	W.	L.	T.	F.	A.	Pt.
Kansas City	7	6	1	1	22	11	13
St. Louis	7	4	3	0	14	11	10
Minneapolis	8	3	5	0	14	16	6
St. Paul	7	3	4	0	15	16	6
Duluth	7	2	5	0	3	10	4
Tulsa	4	1	2	1	5	7	3

Pacific Coast League.

	P.	W.	L.	T.	F.	A.	Pt.
Vancouver	9	6	2	1	17	12	13
Seattle	8	4	4	0	17	16	8
Portland	10	3	5	2	18	23	8
Victoria	9	2	4	3	21	22	7

Canadian-American League.

	P.	W.	L.	T.	F.	A.	Pt.
Philadelphia	10	6	3	1	22	16	13
Springfield	10	4	2	4	19	12	12
Boston	9	5	2	2	16	12	12
New Haven	11	4	5	2	29	31	11
Newark	10	2	6	2	14	23	6
Providence	8	2	5	1	12	18	5

Our Boarding House - - - - - - - - - By Ahern

AUSTRALIANS NEED 44 RUNS

Aussies' Position in Cricket Test Match Not Now So Hopeless.

FIVE WICKETS IN HAND.

SYDNEY, Australia, December 20 (Canadian Press Cable). — Still requiring 44 runs to save themselves from a single innings defeat in the second cricket test match, the Australian team will continue their second innings to-day after giving a demonstration of grit and initiative in the face of what looked to be overwhelming odds yesterday.

As the teams stand now, England has scored 636, and has only visited the wicket once. Australia made 253 in their first innings, and 339 for four wickets in their second. Counting out W. H. Ponsford, who has retired on account of injury, the Australians have five more wickets to fall. Though cricket is a game of curious happenings Australia is not expected to be able to do more than set England an easy task to win the match in their second innings.

Features of Play.

The features of yesterday's play were the centuries of W. M. Woodfull and R. L. Hendry, and the plucky stand of J. S. Ryder, the Australian captain, who was not out with 77 runs to his credit when the stumps were drawn yesterday.

Australia yesterday confounded the critics, who had predicted their easy dismissal by the English bowlers. The effort of Woodfull and Hendry, who nearly reached record figures for the second wicket, appeared in vain when, after they had raised the Australian score to 215 for two wickets, three wickets fell for only eighteen runs. It looked like the beginning of the end. However, the Australian captain, supported by Dr. Nothling, playing in his first test match, staged a fine partnership and kept the game alive.

FAMOUS HOCKEY GAMES OF PETERBOROUGH TEAMS

By F.D.C.

One of the greatest Peterborough teams in color and individual cleverness, if not in point of success was the intermediate seven of 1904. This was an all-star aggregation, suffering as most teams of that composition usually do from a lack of cohesion and team play that cannot be offset by the individual brilliancy of its members.

In goal was Bobby Mercer, crack goal keeper of the Port Hope Ontarios and one of the greatest net guardians of that day. Eddie Howell, a Peterborough boy who had won fame with the Michigan Soo and the famous Guelph Nationals was at point and was a star throughout the season. Howell was a defence man of the modern type who could rush and carry the puck as well as any forward and in addition could work in on top of a goal keeper and pull him out more cleverly than most men in the game to-day. With Bill Cavanah in front of Howell with his speed and great shooting ability and such brilliant players as Harold Armstrong and Fred Whitcroft, Roy Armstrong and Chris Graham, all of championship experience, on the front line, this team looked good enough to sweep through all opposition, yet they failed to win their group, an unexpected loss on Picton ice giving the strong Belleville team a chance to grab the honors.

The visit of the Belleville seven, led by the famous "Reddy" McMillan, the season before with the Cornwall club, was the big event of that winter and the game is described by The Examiner the next night as "the greatest game of hockey ever played in Peterborough."

The Petes won by 7 to 4, leading at half time by 4 to 1 but it was a lightning fast, hard fought battle, with both teams out to the last notch. Belleville got what breaks there were. Kennedy got one of their goals on a long shot from the right boards, that hit high on the north wall of the rink, rebounded struck Mercer on the back and rolled down the post into the net.

The Petes took an early lead when Whitcroft scored in less than a minute on a pass from Graham but Marks' lucky goal evened the count. Harold Armstrong put the home brigade ahead with a side shot. Graham made it 3 to 1 from a scrimmage near the Belleville nets and gave Roy Armstrong the pass for the fourth goal of the half.

Early in the second Whitcroft scored on a pass from Roy Armstrong and Graham on an assist from Whitcroft, making score 6 to 1, but Belleville soon gave notice that they were not to be trifled with by beating Mercer three times in quick succession. Finally Harold Armstrong went through alone for the final marker of the night, leaving the final score 7 to 4.

Belleville—Goal, Winchester; point, McMillan; cover, Brown; rover, Burrow; centre, Johnston; right wing, Marks; left wing, Kennedy.

Peterborough—Goal, Mercer; point, Howell; cover point, Cavanah; rover, H. Armstrong; centre, Whitcroft, right wing, Roy Armstrong; left wing, Graham.

Referee—Dr. W. G. Wood.

To-morrow—The famous game in Belleville in 1904.

Mid pleasures and palaces
though we may roam,
Be it ever so humble, there's no
place like home.

—:—

Bring back the old Peterborough boys and girls for Old Home Week. Now is a good time to write your invitations.

Checkers Is Game Of Skill and Not Chance According To Ruling Of Vancouver Justice

VANCOUVER, B.C., December 20 (Canadian Press). — Checkers is a game of skill and not of chance, according to Judge W. Willis, in County Court, who has awarded Julius D'Orio, of High Grove, Calif., judgment of $114.00, and costs, against Leigh & Cuthbertson, Limited, wholesale candy manufacturers, Pender Street East.

The plaintiff, who is patentee of a problem checker board, sold 39 boards to the defendant company which refused to pay on the ground that the boards were to be used for gaming purposes, and thus contravened the criminal code. The company, as explained by His Honor, had honest misgivings as to the legality of operating the boards, and was advised by its lawyers against the proposal.

By a payment of ten cents a customer had a choice of one of ten problems to solve in a game of checkers, and if the customer won, he received a prize.

"Every problem is capable of solution by the exercise of skill in applying the principles of the game of checkers," stated Judge Ellis when considering the evidence.

PAAVA NURMI IS FINLAND'S GREATEST PUBLICITY AGENT

Invasion of United States By Athlete Helps Establish Credits.

BACKED BY HOME LAND.

Refuses To Let New York Clubs Pay His Expenses.

NEW YORK, December 20. — Behind Paavo Nurmi's denial of rumors concerning his possible defection from amateur ranks, there is a hitherto unpublished story.

Nurmi, as the greatest single advertising factor that Finland ever had is subsidized by the powers back home, according to good authority. That is why he prefers to spurn the proffered "pot of gold" and remain as a competitor among the amateurs. That is the fact that evidently motivates his every move.

Three well qualified informants confirm this information. One of them is a man high in A.A.U. circles. The second is a prominent club official. The third is a Finnish-American in a position to know. Through the publicity gained by Nurmi's invasion of American tracks in 1925, Finland was said to have gained greatly in credit by American business concerns. As an amateur he can come very close to reproducing that feat in 1929, it is felt. As a professional, he would not be the recipient of as much public notice. On the contrary, instead of being a natural publicity agent himself, he would need an agent to advance his own affairs.

Preferred as Amateur.

It is little wonder then that Finnish business people prefer Nurmi the amateur to Nurmi the professional. It is manifestly to their advantage to maintain him as an amateur and to keep him active on United States tracks as long as possible.

In order to make his American campaign an extensive one, Nurmi rejected all offers from New York clubs to pay his expenses to this city. Had he accepted, the A.A.U. would have been compelled by international rules to limit his tour to twenty-one days. Coming as a drain on supposedly his own resources alone, Nurmi is entitled by international regulations to make his visit unlimited in duration.

COUGHS
Apply over throat and chest
—swallow small pieces of—
VICKS VAPORUB
Over 21 Million Jars Used Yearly

READ THE WANT ADS.

Queen's Leave Tuesday To Tour the Maritimes

KINGSTON, Ont., Decembe 20 (Canadian Press). — Announcement was made at Queen's University yesterday afternoon that Queen's Senior O.H.A. team will leave Kingston on Tuesday afternoon for their trip to the Maritimes. They will play their first game in the Maritimes on Wednesday, December 26, and will also play two games in Halifax, besides playing in St. John, Stellarton, and New Glasgow.

DUGAN'S RELEASE DEEMED PROBABLE

If Such is Case Yankee Player May Join Chicago Cubs.

NEW YORK, December 19. — The time draws near when a pleasant business relationship will be severed between Joseph A. Dugan and the New York Yankees. With the natural curiosity of a man in doubt of his job, Dugan dropped into the Yankee offices on Forty-Second Street yesterday and had a talk with Ed. Barrow, the business manager.

The details of their conversation there in Barrow's private office are known only to the two concerned, but the crux of the matter was settled. No official announcement was made about it, but it is understood that Dugan, after six and a half years' faithful service with the Yankees, will be released unconditionally and allowed to sell his talents where he chooses.

Barrow and Miller Huggins, the manager, favor the procedure. So does Dugan. The assent of Colonel Ruppert, the owner of the Yankees, is all that is needed. From what one is able to learn, the other fifteen major league clubs will waive on Dugan, if they have not already done so.

The Yankees could please Dugan with another American League club, but he doesn't want to go. They cannot send him to the minors even if they would, because he is a ten-year man. They cannot afford to keep him idle on the bench, nor does he jibe with their plans for next year's infield.

So Joee will be turned loose before long, unless, which is likely, Ruppert objects. As a free agent he should not have difficulty in obtaining high-class employment. Several major league clubs which shied at the notion of paying the waiver price of $7,500 to the Yankees and then having to gratify Dugan's idea of a commensurate salary, might be willing to take him if they could pay him a certain sum for signing and then enter into a new and less-costly contract for his season's services.

The opinion prevails that Dugan, once he is free, will sign with the Chicago Cubs. They need just such a man as Dugan as a plug for their third-base position out there. It is, from all accounts, a pleasant team on which to work. Furthermore it is a team which, since the acquisition of Hornsby, must be considered as a pennant contender.

PANTHERS WIN 2 TO 1 VICTORY

Improved Defence Puts New Life in London Club To Defeat Bulldogs.

DUTCHMEN BEAT CATARACTS

LONDON, Dec. 20. — (Canadian Press.)—The London Panthers, bolstered by an improved defence and showing of new life in the back-checking of the forwards, won a neat 2 to 1 victory from the Windsor Bulldogs in an exciting and cleverly played Canpro League fixture at the Arena last night.

KITCHENER WINS IN FINAL.

KITCHENER, Dec. 20.—(Canadian Press.)—The Kitchener Flying Dutchmen had to uncork another of their irresistible third period onslaughts to register their fourth successive victory here last night by a 2 to 0 score at the expense of the Niagara Falls Cataracts.

RULES MADE CLEAR FOR THE REFEREES

O. H. A. Holds Annual Conference of Officials With Splendid Attendance.

TORONTO, Dec. 20.—The meeting of Ontario Hockey Association referees at the Prince George Hotel yesterday was the largest and most interesting held since the annual conference of O.H.A. officials was inaugurated a few years ago. The duties of the referees and the rules of the game were thoroughly explained by Secretary W. A. Hewitt, of the O.H.A. and then there was a general round table discussion by those present. The result should be a fairly uniform interpretation of the rules by the referees this winter.

It was emphasized by Secretary Hewitt that the referee is the official representative of the O.H.A. and completely in charge of the game which he is sent to handle. O.H.A. referees have full control of players on and off the ice, goal umpires, timekeepers and the officials connected with the competing clubs, and the O.H.A. backs the referees to the limit in all legitimate circumstances.

Players and club officials who abuse the referee vocally or personally must be reported to the association. The O.H.A. does not propose to stand for rowdyism, either from the players, those who are connected with the clubs or spectators and offenders will be severely punished. Referees were also advised that it was better not to become too friendly with the clubs and that refereeing was their job, and nothing else when they were in a city or town to handle a game for which they had been appointed.

Settle The Question of HIS GIFT at - GRAFTON'S Where Choice is Best And Value Greatest!

Gifts at 50c

Silk Sox, in fancy patterns.
Silk and Wool Sox, in checks and stripes.
Boys' Golf Hose, good quality.
Silk Neckwear, large selection.
Belts for the boys, strong and serviceable.
Garters and Armlets, boxed for gifts.

50c

Gifts at 75c

Men's Silk Neckwear, colorful patterns.
Cashmere Sox, English imported.
Braces, boxed for presentation.
Wool Mufflers, comfort for the wearer.
Boys' Silk Mufflers—a welcome gift.
Fleeced Underwear, mottled shade.

75c

Gifts at $1.00

Boys' Pyjamas, fine grade flannelette.
Boys' Fine Shirts, good full sizes.
Boys' Wool Jerseys, in endless range.
Men's Belts—a splendid gift.
Garter and Armlet Sets, nicely boxed.
Cuff Links, in gift boxes.

$1.00

CURLERS OPEN SEASON NEW YEAR'S DAY

Scrip Books Make an Ideal Xmas Gift
ASK THE CASHIER

Capitol Entertainment

TO-NIGHT AT 8 O'CLOCK

Matinees Daily at 2.30

THURSDAY—FRIDAY—SATURDAY

The Sweetest Love Story of the Year!

CHARLIE CHASE in "THE BOOSTER"

Special Christmas Matinee

SATURDAY MORNING AT 10 O'CLOCK

Bring No Money—Just Potatoes or Apples—Which Will Be Donated to the Children's Shelter and St. Vincent's Orphanage

Send the Kiddies Well Supplied

Special Program for This Performance

Candies for Everyone

OUR NEW YEAR'S MIDNIGHT FROLIC—Don't Forget It

PLANS DRAWN FOR OPENING DAY OF CLUB'S WINTER CAMPAIGN

President's and Vice-President's Games, With Three Draws, Make Up Play.

SOME RINKS COMPLETED.

Temporary Delay Made in Selecting Personnel of Rinks.

Provided weather conditions are favorable to the making of ice the Peterborough Curling club will take off for the winter's campaign on New Year's day, with scheduled games to begin early in the morning, and continue until late in the evening. The opening games will be the President's and Vice-President's regular games, with a 9.30 a.m. draw, 2.30, and a 7.30 p.m. draw.

The 9.30 draw has resulted as follows:

Sedgwick	Donaldson
Bacon	Seymour
Foote	Montgomery
Cruthers	Waddell
Dobbin	Henry
Menzies	Marshall
Anderson	Hooper
2.30 Draw	
Chenhall	Howden
Downey	Wiley
Moore	Penrose
Hall	Fletcher
Medd	Campbell
Weber	Turner
Morrow	Westbrooke
7.30 Draw	
Davidson	Kay
Skinner	Grant
Oke	Bowes
Widdess	Best

Rinks Selected

It has been customary to publish the personnel of the rinks immediately after their selection at the fall meeting, but this year, they were not sufficiently completed. However, Secretary Mayneord was, this morning, able to give a fairly full list of the rinks. In some cases a lead or a second is missing, but this is largely due to the fact that though they have been selected, the skips have not turned in their names to the secretary. This will be done within a few days now. The rinks already chosen are:

Don Robertson	
C. H. Williamson	H. C. Giroux
J. W. Mayneord	D. J. C. Green
J. W. Anderson	J. N. Bacon
Skip	Skip
	Rev. C. V. McLean
Stan. Lowe	B. W. Harvey
G. F. Cairns	W. E. Taylor
R. P. Best	E. L. Bowes
Skip	Skip
F. E. Patterson	J. G. Whyte
A. B. Gates	W. Stocker
B. B. Fraser	E. R. Shirley
W. D. Campbell	M. B. Chenhall
Skip	Skip
Sifroy Goulet	Ray Williamson
W. C. English	D. M. Bissell
N. D. Seaton	J. H. Connal
W. M. Cruthers	D. Davidson
Skip	Skip
J. Turnbull	
Angus Richardson	L. W. Gleason
H. Clegg	B. L. Barns
R. L. Dobbin	T. O. Donaldson
Skip	Skip
R. S. Merrell	C. Huffmann, Jr.
H. Baptie	J. A. Wolstenholme
H. B. Keslick	H. G. Huffman
R. F. Downey	W. H. Fletcher
Skip	Skip
	H. J. Staunton
A. W. Pratten	B. Chesler
J. W. Richmond	Dr. A. M. Weldon
H. F. Foote	R. Grant
Skip	Skip
Terry McGovern	
O. McGill	George Robertson
M. Bredin	N. H. Hamley
G. W. Hall	W. J. Henry
Skip	Skip
F. M. Brown	W. G. Howden
F. D. Weir	Roger Amys
A. C. Gray	L. I. Hamley
T. H. Hooper	J. J. Howden
skip	skip
V. R. Currie	R. H. Harding
Cloy Taylor	
Dr. N. H. Sutton	M. Comstock
A. G. Kay	J. R. Marshal
skip	skip.
H. Abramson	Pagett
G. Sorenson	R. M. Glover
	J. G. Dobbin
S. T. Medd	W. G. Menzies
skip	skip.
J. A. Robinson	H. Tudhope
J. W. Crookshanks	T. J. L. Ryan
G. W. Fitzgerald	J. W. Fraser
Ira D. Moore	W. G. Morrow
skip	skip.
R. O. Dixon	F. D. M. Hammond
W. Garrow	J. Cullen
J. Gillespie	A. J. Reynolds
W. G. Montgomery	W J. Oke
skip	skip.
Alf. Spicer	H. S. Huffman
W. J. Gatfield	J. MacDonald
H. R. Martin	G. L. M. Kirkwood
J. Penrose	J. H. Sedgwick
skip	skip
	V. J. Tully
J. H. Amys	T. H. Ashby
L. W. Rye	W. Nugent
C. J. Seymour	J. Skinner
Skip	skip.
P. C. Kidd	H. Harbison
Rev. D. Wren	J. H. Savigney
G. D. Carlisle	Rev. W. McDonald
L. A. Turner	R. M. Waddell
skip	skip.
	Louis Yeotes
J. T. Braund	Reg. H. Turner
G. W. Green	J. E. Smith
F. C. Weber	C. B. Westbrooke
skip	skip.
Wm. Widdess	T. Mark
Stewart Widdiss	R. Hutchinson
Douglas Widdess	W. E. Metcalf
W. R. Widdess	J. Wiley
skip	skip

VIEWS ON SPORT

The City League meets tomorrow at Raybestos office to receive entries, draw up a schedule, and lay final plans for the season.

The ice is reported to be not too bad on the canal this week and some of the more rabid hockey players have been over strutting their stuff.

• • • • • • •

Two men, experienced hockey players both, who were on the team that brought the championship here a few years ago, have been approached in the effort to secure them as managers of the O.H.A. teams. It is likely they will come out to give the players the benefit of their coaching.

• • • • • • •

The Canadiens threatened to sell Howie Morenz to the New York Americans and this had the effect of spurring the hockey marvel back to his old form. The other night in Chicago, Morenz gave one of the greatest exhibitions of hockey ever seen; the 5,000 fans rising in their seats again and again to follow his brilliant attacks. He played defensive hockey the first two periods and then began his lightning attacks scoring two goals and assisting in another. The Canadiens without Morenz would be like a meteor without its tail

• • • • • • •

Excitement ran high and thrills were many at the first senior O.H.A. game at the Toronto Arena last night when St. Michael's played Varsity. Varsity won 6 to 2 in overtime; the collegians having the edge only in condition and reserve strength.

• • • • • • •

At the round table discussion of hockey rules, indulged in by the O.H.A. references yesterday afternoon it was impressed upon the bell ringers that clean hockey is desired and that the Association will back their officials to the limit in enforcing the rules.

• • • • • • •

A week from to-morrow night according to the schedule all the Peterborough hockey teams swing into action, and as yet they haven't had a practise. However, they aren't any worse off than hundreds of other teams in the province including the Preston seniors, who have not seen a sign of ice.

ENGLAND WINS SECOND CRICKET TEST MATCH BY EIGHT WICKETS

Australian Team Has An Aggregate Score of 650 Runs.

SECOND VICTORY.

England Knocks Off Final Runs With Loss of Two Wickets.

SYDNEY, Australia, Dec. 20.—(Canadian Press Cable.)—When the Australian second innings closed in the cricket test match to-day, they were only fourteen runs ahead of the English first innings 636. England knocked off the required runs with the loss of a couple of minor wickets and won their second test match.

Scores.

Australia—First innings 253.

Second Innings.

Richardson, c. Hendren, b. Tate	0
Woodfull, run out	111
Hendry l.b.w. Tate	112
Hedry, lb.w. Tate	112
Ryder c. Chapman, b. Larwood	79
Nothling, run out	44
Oldfield, l.b.w. Tate	0
Grimmett, c. Chapman, b. Geary	18
Blackie, not out	11
Ironmonger, b. Geary	0
Ponsford, absent, hurt	
Extras	12
Total	397

Bowling Analysis.

	Overs	Maidens	Runs	Wickets
Larwood	35	5	105	1
Tate	46	14	99	4
Geary	31	11	55	2
White	30	5	83	0
Hammond	9	0	43	0

England—First innings, 636.

Second Innings.

Tate, c. substitute, b. Henry	4
Geary, b. Hendry	3
Duckworth, not out	2
White, not out	2
Total (for two wickets)	16

Chapman, Hobbs, Suteliffe, Hammond, Hendren, Larwood, Jardine did not go in.

English aggregate runs—652.

Australian aggregate runs—650.

REGENT - Now Playing

A Fiery Romance with Action Galore!

Tim McCoy in

"SPOILERS OF THE WEST"

You'll revel in this picture of Tim McCoy's toughest battles —action, romance, thrills—something different in Westerns

COMEDY : Regent Orchestra : REVIEW

Special CHILDREN'S Matinee ! Saturday, 2.30 p.m.

Send the Kiddies—or better still, come yourself with them There is a GIFT for EVERY CHILD, and a Special Programme that they will like.

BLACK HAWKS WILL MOVE TO DETROIT

Windy City Entry To Finish the Schedule at Olympia Arena.

CHICAGO, December 20. — After six more home games the Chicago Black Hawks local entry in the National Hockey League, will move to the Olympia Arena, Detroit, to finish the schedule. The lease on the Coliseum expires January 20, and the Black Hawks' management has not been able to negotiate a satisfactory lease for an ice rink in Chicago.

It was the intention at the start of the season to move to the new Harmon Stadium after January 20, but a disagreement arose over the terms of the lease. In the meantime the dates at the Coliseum had been assigned to other entertainments.

Major Frederick McLaughlin, president of the Black Hawks, emphasized that hockey will return to Chicago next year and the game will continue at the Coliseum. Also it is understood, that a minor league hockey team will play in Chicago. Following an eastern trip the Black Hawks return to Chicago for games with Detroit, January 1; Toronto, January 3, Detroit, Jan. 6; Montreal Maroons, January 10, Pittsburgh, January 13, and Boston, January 20. After that the team moves to Detroit for the remaining ten "home games."

NINE FISHERMEN SAVED FROM ICE

Gale Swept Them Out Into Lake Manitoba When Floe Broke.

AMARANTH, Man., December 20. — Canadian Press. — Huddled together on an ice flow which slowly broke off in pieces before the force of a 30-mile gale, nine fishermen were finally rescued from the waters of Lake Manitoba by fellow fishermen, who broke their way through the ice in a rowboat, battling the howling blizzard for a distance of two miles.

The fishermen were gathering their nets, when the gale, sweeping across the lake, tore the block of ice on which they were standing loose and drove it into open water. While their comrades nearer shore rushed for assistance, the men were blown farther out into the lake. The wind gradually broke pieces off the floe until it seemed that they would be lost.

TORONTO VARSITY HAS STRONG O.H.A. TEAM

Early indications are that the Toronto Varsity squad will take a lot of beating in the O.H.A. series this season and also on their annual American invasion when they play games with Harvard, Yale and Dartmouth. In the S.P.A. series the students won from Argonauts 4 to 3, and Port Colborne 4 to 1, showing fine form for this stage of the campaign. The players depicted above are No. 1, H. Whithead;; No. 2, M. Snyder; No. 3, M. Harley; No. 4, Ross Paul; No. 5, Murray and No. 6, W. Stewart.

THEATRES

AT THE CAPITOL.

RICHARD BARTHELMESS WILL BE SEEN AT THE CAPITOL TO-NIGHT IN HIS MOST ROMANTIC STORY "OUT OF THE RUINS" WITH PRETTY MARION NIXON; ALSO CHARLIE CHASE IN "THE BOOSTER."

Richard Bathelmess, popular First National star, has been the hero of dozens of pretty screen romances. From "Way Down East" and "Tol'able David" down through "The Patent Leather Kid" and "Wheel of Chance," he has participated in romantic stories that have thrilled millions.

In "Out of the Ruins", his present starring vehicle, which opened at the Capitol to-day he has a love story that will eclipse anything he has ever done in this line.

Pretty Marian Nixon plays opposite Barthelmess as the sweet and charming French girl of the story. Their romance is one of great beauty and sacrifice, and the pair make appealing screen lovers.

"Out of the Ruins" is a story of France after the war, from the pen of the celebrated British war correspondent and author, Sir Philip Gibbs. It was directed by John Francis Dillon, who held the megaphone on Barthelmess' recent great dramatic success, "The Noose."

Heading the cast in support of the star are Bodil Rosing, Eugene Pallette, Robert Frazer and Rose Dione.

The scenes were made in a typical French atmosphere, an entire Paris city block having been constructed by technicians at the Burbank studios, with complete dwellings, cafes and business establishments.

AT THE REGENT.

"SPOILERS OF THE WEST" IS A THRILLING ROMANCE

McCoy Does Best Acting of His Career in This Great Picture

Aside from a thrilling romance filled with action and vivid color, "Spoilers of the West," which opened to-day at the Regent Theatre, permits, Tim McCoy, Metro-Goldwyn-Mayer star, to bring to the screen his best acting since he began starring in historical films more than a year ago.

McCoy has lived on the plains for years, is a "blood brother" of the Arapahos and is said to be one of the very few white men on whose judgement the Western plains Indians absolutely rely.

Perhaps this is the reason that McCoy is developing into a real film actor: He has the confidence of his casts, especially the hundreds of Arapaho and Shoshone Indians who usually appear with him in his frontier productions.

He has not only had years of personal experience among the Indians of the Western plains but has served in the United States army, where during the World War, he was an officer in the cavalry, infantry and engineers. He was formerly adjutant general of Wyoming and now holds a commission as lieutenant colonel of cavalry in the Officers' Reserve Corps.

Perhaps it is because McCoy believes the Indian has received shabby treatment at the hands of the whites that this actor always pays roles of a man sympathetic towards Poor Lo.

"Spoilers of the West" is a tale of the attempted enforcement of the treaty with Red Cloud, famous Sioux warrior. Most of the scenes were taken in Wyoming on historical frontier spots which give the picture marvelous backgrounds from a scenic and photographic angle.

EDWARDS IS NAMED TO OPPOSE NURMI

Canadian Olympic Runner Prepares For One Mile Races.

NEW YORK, December 20. — Paavo Nurmi is not yet ready to abdicate as king of the world's one mile runners and fall back on the longer distances for his laurels.

Under the urging of his Finnish-American friend, Hugo Qunst, Paavo is fast reaching the point of making up his inscrutable mind to take a few more whirls at the old mile route this winter and spring before the invisible opponent, Time, takes too heavy a toll of endurance and speed.

Nurmi at least should have no trouble in beating the best milers now extant in the United States. In 1925 he ran six one mile races on his tour of the country and was not beaten from scratch in one of them.

His strongest opposition in mile events this season may come from Phil Edwards, Canadian Olympic flash, who holds the United States national indoor 600-yard crown. The British Guianan has been running cross country here to build up stamina, and Coach Emil Von Elling of New York University, says he is going to run him at the mile this winter.

A race between Nurmi and Edwards would be a great one to watch, as both have a loping, smooth-running gait that is beautiful to behold.

Give Satisfaction— Get Satisfaction— Buy in Peterborough.

Holiday Cheer in

Men's Gifts

Here is where to get them; all articles of wear, quality-plus—everything to delight the heart of some young man who appreciates the best in masculine attire. Ideal gifts:

Lounging Robes	$7.50 and up
Silk Neckwear	$1.00 and up
Mufflers	$1.50 and up
Gloves	$1.50 and up
Broadcloth Shirts	$1.95 and up
Linen 'Kerchiefs	25c, 35c, 50c
Hosiery	55c and up
Belts	$1.50 and up
Pajamas	$2.50 and up
Sweater Coats	$2.95 and up

Headquarters for Men's Gifts

JACK PRIMEAU

140 HUNTER ST. - PHONE 679

OPEN EVENINGS.

TILLIE THE TOILER — By Russ Westover

BRINGING UP FATHER — By George McManus

OLIVER'S ADVENTURES — By Gus Mager

BOBO BAXTER — By Rube Goldberg

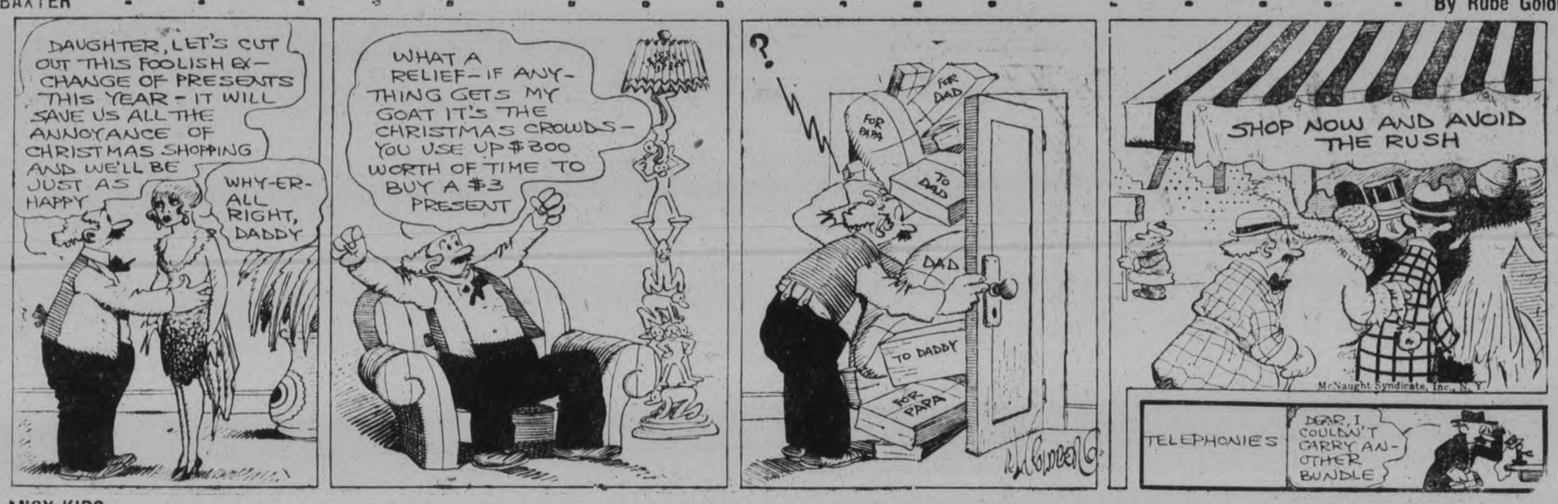

THE CLANCY KIDS — By Percy L. Crosby

IN THE ROUGH — Warlike Sociability. — By Howard Freeman

SENATE CARRIES ANTI-WAR TREATY

Foreign Relations Committee of U. S. House Brings in Favorable Report.

WASHINGTON, Dec. 20.—(Canadian Press).—A favorable report on the Kellog-Briand anti-war treaty was authorized by a majority of the senate foreign relations committee yesterday.

The Moses resolution, intended to put limitations on the treaty, and set forth the position of the United States on the Munroe doctrine and other matters was defeated on the ground that it was not necessary.

To-day's action was informal and resulted from a poll of the committee by Senator Borah, the chairman.

Because a quorum was not present at yesterday's meeting more or less confusion arose as to what had been done but in fact Senator Borah had been authorized to poll the committee and has also been authorized by the majority to report. Whether the treaty will clash with the naval cruiser bill remains to be seen and will depend upon negotiations between Senator Borah and Senator Hale in charge of the naval bill.

1 DOWN; 8 TO GO

GARDINER, Me., Dec. 19.—A yellow kitten owned by Mrs. George Folk has only eight more lives to live. It was found "dead" of gas fumes in the kitchen of the Folk home recently, and carried outside for burial. Before the grave could be dug, kitty was back at the door crying for food to preserve the remaining eight lives.

QUIETNESS REIGNS IN AFGHANISTAN

Raid On Suburbs of Kabul Was Repulsed By Government Troops On Sunday.

LONDON, Dec. 20.—(Canadian Press).—Disturbances at Kabul, capital of Afghanistan, on Sunday were described in a telegram received yesterday by the Afghan Legation here which stated that a raid on the suburbs had been repulsed and that Kabul was now absolutely quiet.

The telegram said that a band of 400 brigands led by the Badcha Saqua attacked one of the Kabul suburbs on Sunday. Government forces engaged the rebels in a fight which lasted several hours during which the leaders of the attackers were killed or captured and the disturbance quelled.

Not only is Kabul quiet, the telegram said, but the situation was normal also in the eastern province of Jalalabad where recent disorders have taken place.

13 MONTHS DEAD; SLAIN.

ITUNA, Sask., Dec. 20 (Canadian Press).—Dmitro Bodak, Polish immigrant, whose body lay in a bluff for more than 13 months, four miles north of Ituna, was murdered. This was the jury's verdict at the inquest here which concluded on Tuesday. Bodak was shot from the back, the bullet entering the base of the skull. The jury added to the verdict that there was sufficient evidence to hold Sam Kohutz, now held on a charge of murder, for further investigation.

A Gift as popular as Christmas — Waterman's

NOW offered in an almost limitless variety of styles Waterman's writing instruments enjoy a steadily increasing popularity at every Christmas season. They are practical and they are made to fit everybody's purse and taste. This year's additions to the famous Waterman pen family are the Gyro-Sheath Desk Sets and the new colour line in Ripple-Rose, Ripple-Blugreen and Ripple-Olive. See these triumphs of Waterman genius at your dealer's to-day. Examine, too, the famous No. 7 Waterman line with its variation of pen points to suit every writing style. For friend or relative, a Waterman's will make the "Ideal" gift.

Write for our presentation and trophy booklet

New Two-tone stainless ripple rubber pen and pencil sets, $5.50 and $7.

6262½—Onyx or marble base, $12.50.
6267—(larger pen), $13.

6062½—Onyx or marble base, metal frame, $12.00.
6062½ — Same model without frame, $7.50.

Waterman's

Service and selection at 5,500 Canadian Merchants

Use Waterman's Ink in Waterman's Pens

L. E. WATERMAN COMPANY Limited—263 St. James Street West, MONTREAL

OLD HOME WEEK

June 29th to July 7th

OBJECTIVES OF CITIZENS:

(1) To bring back every person who was born or lived in Peterborough City and County, with their families.

(2) To supply entertainment that will revive the pride of these people in Peterborough and send them out to carry the fame of this district to all Canada and United States.

With these objects in view, readers are requested to supply on this coupon the names and addresses of Peterborough City and County old boys and girls, so that the Civic Old Home Week Committee can write invitations to them. The coupon to be returned to F. H. Dobbin, General Secretary, City Hall Building, Peterborough, will give the desired information.

TO THE CIVIC OLD HOME WEEK COMMITTEE:

The following is information about a former resident of the City or County of Peterborough:

Name of Old Boy or Girl .....

Address .....

Name Supplied by .....

Address .....

Other Information .....

.....

.....

HOUSEWIVES

WHO NEED New Domestic Help Know the CLASSIFIED ADS

'PHONE 1600

We Will Send For Your Copy.
RATES IF CHARGED
1c per Word or Figure Each Insertion
RATES IF PREPAID
1½c per Word or Figure Each Insertion.

a For Sale—General

STEAMER WARDROBE TRUNK, IN perfect condition; cheap. Telephone 2139W. 3d-147-4841A

BASSINETTE, GOOD CONDITION. 'Phone 1941W. 3d-147-4842A

GIRL'S BOOTS AND SKATES, SIZE 3½; also large Coaster Sleigh; all in good condition. Apply 464 Charlotte Street. 3d-146-4811A

CHRISTMAS TREES FOR SALE. 'Phone 1268E. 6d-12,13,14,18,19,20-4564A

PAIR BOOTS AND SKATES, SIZE 4. Apply 280 Park Street. 'Phone 1600J. 3d-146-4817A

GIRL'S HOCKEY BOOTS AND Skates, size 4. 'Phone 826. 3d-147-4830A

GENT'S WHEEL FOR SALE, FIRST-class condition—at 427 George Street South. 1d-145-4824A

AMERICAN SCHOOL OF AVIATION, complete Home Study Course, cheap; also Officer's Field Book, size 8; good as new. 203 Dublin Street. 3d-147-4664A

DRY MIXED SLABS, $3. DRY HEMlock, $3.50; Kindling Wood, $2.50. H. Hamblin, 'Phone 1394J. All team loads. 3d-147-4819A

NUMBER OF SLEIGHS AND CUTters. 'Phone 1571M. 3d-147-4831A

SET OF THIBET FURS. APPLY 542 Wolfe Street. 'Phone 1866W. 3d-147-4828A

TWO RED COCKER SPANIELS (Males). 445 Park. 'Phone 1947F. 3d-147-4829A

BEATTY WASHER, SLIGHTLY USED and in good condition, to be sold cheap. 'Phone 3245. 3d-146-4798A

CANARIES, GUARANTEED GOOD Singers. Apply 63 Morrow. 3d-146-4799A

ONE PAIR BOY'S HOCKEY SKATES and Boots, size 5; cheap. Apply 543 Bethune. 3d-146-4800A

CENTURY ELECTRIC MOTOR, TWO horse-power. 'Phone 2558F. 3d-146-4802A

ANYONE WISHING TO PURCHASE medium-priced Silver Fox Stole for Christmas Gift, 'phone 2316. 3d-146-4646A

400 GRAFTON TICKETS; WILL SELL cheap. Apply 614 Downie Street. 2d-145-4808A

THOROUGHBRED FOX TERRIER Dog. Apply 231 King Street, or 'phone 503J. 4d-147-4809A

MAN'S COONSKIN COAT; WORN very little like; new. Apply 231 King Street. 'Phone 503J. 4d-147-4810A

CHRISTMAS TREES, 203 SIMCOE Street, opposite Lock Works. Call and select your Tree. We deliver. Tel. 1645W. 3d-145-4814A

DRY MIXED SLABS, $2.75; DRY Hemlock, $3.50. Apply A. Deal, 1939W. 6d-145-4704A

CANARIES FOR SALE — FINCERS and Hens. Montreal House 12d-150-4681A

WOOD, COAL, COKE — ALL KINDS No. 1 Fuel at current prices. Thompson's, 'Phone 2260. 12d-150-4671A

CHRISTMAS PARCELS WRAPPED in fancy tinfoil will present a wonderful impression. This is for sale at The Examiner Office at 5c a sheet. dtf.

ALL KINDS CAR PARTS. GEORGE Martin, Monaghan Road. 'Phone 3170. 73d-155-2634A

TWO PAIR SATIN SHOES, SIZES 2½ and 3; One Pair Brown Strap Shoes, size 3. 'Phone 1328M. 3d-145-4788A

BOSTON MALE PUPS; PRICE REAsonable. 'Phone 1504F. 3d-145-4749A

SEA GULL, SUITABLE BOY OR Girl. 'Phone 3207W. 3d-145-4786A

GREY REED STROLLER AND HIGH Chair, Pair of Girl's Zippers, size 2. Apply 186 Park South. 3d-145-4765A

RANGE, WITH WARMING CLOSET and Reservoir, good condition — $10.00. Apply 403½ London. 3d-145-4767A

EDISON AMBEROLA CYLINDER Phonograph, with 100 Records; a bargain. Apply 417 Dublin Street. 'Phone 1753J. 3d-145-4778A

TWO CONGOLEUM RUGS, BED-Couch, nearly new; half-price. 'Phone 3127. 3d-145-4782A

GOOD MIXED SLABS, $3.50 A LARGE Team Load; Hardwood, $6. Purdy Lumber Co. 'Phone 650. 6d-148-4632A

FOR WEDDINGS

ANNOUNCEMENTS, INVITATIONS, Cakes Boxes and Cards, Acknowledgment of Gifts, etc. For sale at Examiner South Store. dtf-3250

b For Rent—Houses and Apartments

STEAM-HEATED APARTMENT FOR Rent, central. Apply 292 George Street. 3d-146-4725B

STEAM - HEATED APARTMENT, Furnished, Unfurnished; also Garages. 'Phone 2026W. 2d-145-4734B

TWO OUTSIDE OFFICES IN BANK of Toronto building; heated. Apply Bank of Toronto. dtf-1529C

SIX-ROOMED BRICK HOUSE, CORner Frank and High. 'Phone 587W. 3d-145-4772B

HEATED APARTMENT IN BANK OF Commerce Building. All conveniences. Apply 427 George Street. dtf-B

b For Rent—Houses and Apartments

FIVE-ROOM APARTMENT, EVERY convenience; small hardwood floors; residential. 'Phone 751. 4d-147-4805B

SIX-ROOMED COTTAGE, ALL CONveniences; newly decorated; block from Y.M.C.A.—$25. 'Phone 2396J Evenings. 3d-146-4812B

c For Rent—General

THREE ROOMS, PARTLY FURNISHed. Apply 345 Rubidge Street. 3d-146-4784C

COSY, BRIGHT APARTMENT. 'Phone 2143M. 3d-145-4791C

FURNISHED ROOM, FIREPLACE. Board if desired. 'Phone 2168W. 3d-145-4790C

PARKING SPACE TO RENT—DAYS, or hot storage nights. Very central. Call R. M. Glover, 1693. 3d-147C

COMFORTABLE ROOMS, DAY OR Week. Peterborough Annex, 119 Hunter Street. 6d-146-4734C

d Real Estate

100-ACRE FARM FOR SALE — 4 miles from Market Square, everything in good shape, will sacrifice for quick sale owing to sickness. Will take House in exchange. Apply to Jack McConnell, R. R. No. 4, Peterborough. 2d-146-4819D

DON'T STOP UNTIL YOU SEE THIS one — 6-Room Brick House, full plumbing, hot water heating, hardwood floors, 1¼ Acres grove; real gentleman's site, inside City, real steal—$6,000. Number of Good Houses to Rent. Apply 344 King Street. 2d-20,22-4837D

f Boarders Wanted

BOARDERS WANTED; CENTRAL. Apply 305 Louis Street. 3d-146-4801F

g Help Wanted—Male

LOCOMOTIVE PATTERNMAKERS Wanted ;wages 75c hour. Apply Employment Service, 179½ Charlotte Street. 6d-149-4793G

YOU CAN EARN $10 TO $25 A WEEK in your spare time at home writing Showcards. No canvassing or soliciting. We instruct you and supply you with work. Write today. The Meehenitt Company, Ltd., 37 Dominion Building, Toronto. dtf

h Help Wanted—Female

YOUNG GIRL TO DO LIGHT HOUSEwork. Apply 469 McDonnel Street. 2d-146-4662H

MAID WANTED. 'PHONE 494W., OR apply 280 Simcoe Street. 3d-147-4837H

WANTED — LADY STENOGRAPHER for Office; must be able to translate and write in French. Apply, stating experience and salary expected, to Box 4661, Examiner. 3d-147-4661H

FOR PRACTICAL NURSE TO LOOK after patient and do Light Housework at Lakefield. Write 4721, Examiner. 3d-145-4711H

EXPERIENCED GENERAL, APPLY Box 4781, Examiner. 3d-145-4781H

GIRL FOR LIGHT HOUSEWORK TO sleep at home. Apply Mrs. Turner, 572 Weller. 3d-145-4775H

i Employment Wanted

EXPERIENCED BARBER, YOUNG and Unmarried, desires steady position. Address Box 4668, Examiner Office. 3d-147-4668J

AFTERNOON OR EVENING, BY Man with car ;will deliver; well acquainted with City. 'Phone 602J. 2d-146-4831J

WANTED — BOARDERS (GENTLEmen). 356 Stewart. 'Phone 3293J. 3d-145-4773F

CARPENTERING, PAINTING, GENeral Repairs. 'Phone 2221J. 3d-145-4777J

m Lost

WORN GREY OVERCOAT, BEtween Waterworks and Simcoe Street. Kindly leave at Eastwood's Garage. 2d-146-4826M

PACKAGE, CONTAINING LADY'S Silk Negligee, in George Street Confectionery Store. Finder please return to Mrs. W. T. Allan, Campbellford. 3d-147-4669M

LADY'S WRIST WATCH, ON George or Charlotte Streets, Tuesday Evening. Valued as keepsake. Reward. 'Phone 1724J. 3d-147-4804M

WHITE POMERANIAN PUP, WITHout collar. 'Phone 926F. Reward. 3d-145-4765M

PURSE, WITH INITIALS "M.B.", containing small Sum of Money, in Teco or Grafton's Stores, or between. Reward. Leave at Examiner. 3d-145-4769M

34 x 7 TIRE AND RIM, BETWEEN Ida and Peterborough. Finder 'phone 1836, Beatty Bros. Reward. 3d-147-4836M

MEAT SAW, BETWEEN CASTLE'S Meat Market, by way of Hunter to Euclid Avenue. Please leave at Castle's Meat Market. 3d-147-4840M

PAIR SHELL-RIMMED GLASSES. Reward. Apply 637 Aylmer Street. 3d-147-4823M

SUNBURST, WEDNESDAY AFTERnoon. Valued as keepsake. Please 'phone 597W. 3d-147-4839M

n Found

YOUNG POLICE DOG, SHORT TAIL. Apply Secretary, Humane Society, 'Phone 2513. 3d-145-4840N

Live Stock For Sale.

TEN PIGS, 6 WEEKS OLD. APPLY A. Valois, R. R. 9, River Road North, Peterborough. 3d-147-4822O

COW, HALF JERSEY AND DURham, guaranteed due to freshen December 22. 'Phone 1398W, or apply George Kelly, north end of Water Street. 3d-146-4813O

MONEY LOANED ON CARS.

MONEY LOANED ON AUTOMOBILES (All dealings strictly confidential). Motor Loans & Discounts, Ltd.—Apply to our Solicitor, Emmett F. Sheehy. 'Phone 3168, Room 6, Bank of Commerce Bldg. 6d-147-4698

SOUVENIR BOOK

AN OPPORTUNITY OF A LIFETIME. Get a copy of Souvenir Book, "Peterborough's Contribution to Canada's Diamond Jubilee." It is full of actual scenes of the Parade and Pageant. On sale at Examiner's South Store at 75c each, with mailing envelope. dtf-2249

Poultry For Sale.

POULTRY OF ALL KINDS WANTED Special prices paid. H. F. Dolig, 'phone 2097. 26d-154-4321P

25 PULLETS, LEGHORNS AND BAR red Rocks, for Sale or exchange for old Hens. Apply 180 Charlotte Street. 2d-146-4834P

FOR SALE — APRIL-HATCHED W. Leghorn Cockerels, selected breeders; sired by 252-309 Egg Males. Special price for prompt delivery. G. A. Brethen, Norwood. 5d-145-4738P

APRIL PULLETS, PLYMOUTH ROCK (about 45 Laying). Ira Dawson, Bailleboro. 3d-146-4806P

q Wanted

MARRIED COUPLE DESIRE ROOM and Board in private family. Apply Box 4785, Examiner. 2d-145-4785Q

WANTED—GOOD HOME FOR MALE Persian Cat. 'Phone 1452W. 1d-145-4817Q

WANTED — LADY FOR GENERAL Housework. Apply 39 Lafayette. 3d-147-4819Q

FURNISHED LIGHT HOUSEKEEPing Rooms, central; Apartment preferred. Box 4797, Examiner. 3d-147-4797Q

RUBBER STAMPS

RUBBER STAMPS OF ALL KINDS Leave your order with The Examiner. If you can't call, 'phone or mail your copy and instructions dtf-2219

ENGRAVING

CALLING-CARDS, VISITING CARDS Letterheads, Envelopes, etc. Your own plate used or one can be made. Prices upon application from The Peterborough Examiner Ltd. dtf-2218

s Used Cars For Sale

HALF-TON FORD TRUCK, COMmercial steel body, 1927 model; full balloon tires; excellent condition. 'Phone 2558F. 3d-146-4804S

FOR SALE OR EXCHANGE — A Master Six Light ¾-Ton Truck, as good as new; will sell or exchange for a Small Closed Car. Apply J. T. O'Connell, 136 Hunter Street W., Peterborough. 3d-146-4645S

SPECIALTIES

THE GILLETTE REFILLABLE Knife, 6-Knives-in-1. Something new for Office and Home Use. On sale at Examiner South Store at $1.00 for the Knife, complete in case, and 50c for Five Steel Blades Get Yours now. dtf-2249

t General Notice

STORM'S CARTAGE OF ALL KINDS. 'Phone 2919W. 6d-147-4741T

JUST A FEW DAYS LEFT IN WHICH to guess the Correct Number and win the beautiful Cushion given by Record Store, corner of Smith and Reid. 3d-146-4818T

DEER HEADS AND OTHER SPECImens mounted. 156 London street 'Phone 878. 2d-146-4290T

CHRISTMAS SEALS AND TAGS, large size 10c package; small size, 5c package. For sale at Examiner Office. dtf

PHONOGRAPH AND ORTHOPHONIC Repairs. Prompt attention. Work guaranteed. Work called for and delivered. T. Griffin, 146 Park Street (opposite C.G.E.). 'Phone 2163W, or Heintzman Hall, 'Phone 258. 3d-147-4664T

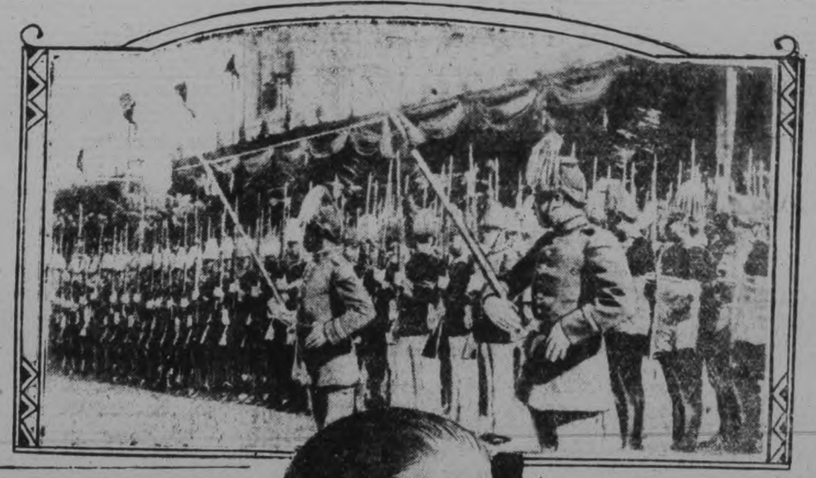

After skirmishes of last week, Paraguay and Bolivia have accepted offers of mediation and the dread of war in South America appears to have been averted. The photograph above shows a contingent of Bolivian infantry during a recent review Below is a pohto of Dr. Hernando Siles, president of Bolivia.

The Weather

Meteorological Office, Toronto, Dec. 20.—A shallow depression over the Great Lakes is causing local snowfalls in Ontario and Quebec. The weather has been quite cold in Manitoba, but is becoming milder farther west. In the Maritime province it has been fair and mild.

Forecasts.

Ottawa and Upper St. Lawrence—with light local snowfalls. Friday — Fresh southwesterly winds; cloudy Northwest winds, fair and colder.

Northern Ontario—Winds shifting to northwest; cloudy and quite cold to-day and Friday; snowflurries.

Lower St. Lawrence — Moderate winds, mostly southerly; cloudy with much the same temperature; local snowfalls to-night and Friday; somewhat colder on Friday.

Gulf and North Shore—Moderate winds, mostly cloudy with local snow to-night and Friday; somewhat colder on Friday.

Superior—Fresh northerly winds, partly cloudy and quite cold; snowflurries near the Soo. Friday—Fair and cold.

Manitoba—Moderate winds, mostly fair with rising temperature to-day and Friday.

Saskatchewan — Fresh winds; fair and milder to-day and Friday.

MEMBER OPPOSES TELEGRAPH BILL

House of Lords Gives Second Reading To Proposed Cable Merger.

LONDON, December 20. (Canadian Press Cable.) — After Lord Parmoor's motion of rejection in the House of Lords last evening was thrown out without a division, the House gave the second reading to the Imperial Cable and Telegraphs bill, providing for a merger of empire communications under one company. The Labor peer had urged nobody could tell at this stage the ultimate development of the beam wireless system. The bill meant transference of ownership to commercial undertakings which really were almost bankrupt, he asserted.

Profits on the beam system were such that the rates could be largely reduced and still a handsome profit might be shown on the money invested. It seemed to him really monstrous that the government should thus alienate a great national property and source of imperial communications, he said. The government was throwing the beam system away, without giving a single figure in the report to justify the bargain it was giving.

COMMISSON MEETS.

Matter of Street Lighting Left Over Until Next Meeting of Body.

Brevity was the keynote when the Petreborough Utilities Commission met yesterday afternoon, for there was little business slated.

One subject of discussion was the letter, passed at the City Council meeting of December 3, asking certain changes in the street lighting, including the substitution of stronger bulbs for the 60 watt bulbs now in use. The matter was reefrred to the next meeting of the commission.

At to-day's meeting, James Turnbull, of the office staff of the Commission, was authorized to sign customs declarations and papers in connection with customs entries.

LOCAL FLU IS OF MILD TYPE

(Continued from Page 1).

For the past week, however, that office has been unable to supply even urgent calls on demand. Inroads from sickness have cut down the number of nurses on call, and the remainder are all on duty.

For the past week every available nurse at five registries for graduate, under-graduate and practical nurses, totaling about 400, has been on duty.

Conditions were reported improved at the various city hospitals to-day, and a decline in the number of cases was noted.

Following a conference of District Health Officers of Ontario, called by the Deputy Minister of Health, Dr. J. W. Bell, yesterday, it was announced by Dr. F. W. Routley, Director of the Red Cross of Ontario Division, there were 9,400 women in the province available for ministration to the sick should the present 'flu outbreak assume dangerous proportions or become more severe in type.

Training in home nursing classes, these women have taken twelve classes of two hours' duration under the instruction of experienced graduate nurses.

It was also announced there are twenty-four Red Cross outpost hospitals in Northern Ontario with a total of from 60 to 70 nurses, and these can all co-operate to keep under control any influenza epidemic that might affect that district.

NOTICE OF SALE.

BY VIRTUE of the Provisions of the the Conditional Sales Act, R.S.O.59nm Conditional Sales Act, R.S.O., Chapter 165, and a Conditional Sales Agreement, The Beaver Laundry Machinery Company, Limited, will Sell, by Public Auction, at 375 WATER STREET, Peterborough, Ontario, on the 9th Day of January, 1929, at Two o'clock in the Afternoon, the following Machines, formerly in the possession of one, Christopher H. Jay: One Beaver Vortclone Dry Room Tumbler, One Twenty-six-inch Extractor, and One Thirty by Fifty Washer. Terms and conditions of Sale will be furnished on application.

J. F. STRICKLAND,
375 Water Street,
Peterborough, Ontario.
Solicitor for The Beaver Laundry Machinery Company, Limited.
2d-146-4670

SURVEYORS.

SMITH & SMITH—Land Surveyors and Engineers. Offices: 232½ George street. 'Phone 643. Lindsays 'phones 59J. 242.

F. T. WEBSTER, Ontario Land Surveyor, Registered Professional Engineer, formerly of Ottawa. 'Phone 2340.

MEDICAL.

DR. C. C. CRAGG, Eye, Ear, Nose and Throat. Office, Clinic Building, corner Charlotte and Reid. Phone office 2000, house 1018.

DR. W. S. FITZPATRICK—Physician and Surgeon, 240 Hunter street west, Graduate of Babies' Hospital New York City. Specialist in Diseases of infants and children. Office hours: 2-4, 7-8 p.m. 78d-115-3299

DR. BUCHANAN, F.R.C.S., Edinburgh M.R.C.S. Eng., L.R.C.P., London, Eye, Ear, Nose and Throat Specialist. Hours, 9-11, 2-4 p.m., and 7-8 p.m. 'Phone 519. Office, corner Water and Murray streets.

BARRISTERS AND SOLICITORS

EMMETT F. SHEEHY—Barrister and Solicitor, Bank of Commerce Building, corner Hunter and Water streets, Peterborough. Money to Loan. 'Phones: Office 3168, Residence 1307. 1yr-June2.29

J. A. O'BRIEN—Barrister, Solicitor &c. Money to Loan. 395 George street, Peterborough. 'Phones 689 and 2543. 26d-114-1174

GORDON & ELLIOTT—Barristers, Solicitors, Notaries. Money to loan on easy terms. Special attention to Patents and Trade Marks. Phone 219. Hon. G. N. Gordon, K.C., Alex L. Elliott.

J. R. CORKERY, Barrister, Solicitor, Notary Public. Office: Ground Floor, 414 Water street, Peterborough. Five doors North of Hunter street. Money to loan at current rates on easy terms.

G. R. HALL—Barrister, Solicitor, etc. Peterborough, Ont. Office, corner of Hunter and Water streets, over the Canadian Bank of Commerce. Trust Funds to loan on easy terms of payment.

JAMES FORDYCE STRICKLAND—Barrister, Solicitor, Notary Public Peterborough. 'Phone 191. Money to loan. 276 Water street.

WILFRID F. BUYCKE — Barrister, Solicitor, Notary Public, 395 Water street. Telephone 239.

PECK, KERR & McELDERRY—Barristers, Solicitors and Notaries. Office, Water street, Peterborough. Money to loan at the lowest current rates of interest. Telephone 1950. E. A. Peck, F. D. Kerr, K.C., V. J. McElderry.

VETERINARY.

DR. W. F. McELROY, Vet. Sur. Office and Residence, 290 Charlotte street, Charbond Building, Peterborough. 'Phone 1622J.

1928 BUILDING PLANS

Houses, summer cottages, garages, etc. Many colored plans to select from. Homes built on monthly payment plan.
Call or phone
A. B. CUNNINGHAM
331 Reid Street

Railway Time-Tables

CANADIAN PACIFIC RAILWAY
(Corrected to date)

Going East—
8.10 p.m.—Indian River, Norwood, Havelock and Tweed. Daily except Sunday.
11.59 a.m.—Havelock, Tweed, Kingston, Smiths Falls, Ottawa, Montreal, Quebec, Boston and New York. On Sunday to Havelock only
12.35 a.m.—Havelock, Tweed, Kingston, Perth, Ottawa, Smiths Falls, Montreal, St. John, Boston and New York. Daily except Saturday. Sleepers Montreal and Ottawa.
1.50 a.m.—Havelock, Tweed, Perth, Smiths Falls and Ottawa. Daily
Going West—
4.55 a.m.—Myrtle, Toronto, Guelph, Goderich, Hamilton, Galt, Woodstock, St. Thomas, London, Chatham, Detroit, Chicago and New York, Daily.
5.50 a.m.—North Toronto, Agincourt, Owen Sound, Orangeville, Teeswater and Brampton. Daily except Sunday.
7.35 a.m.—Toronto, Hamilton, Brantford, Buffalo, New York, Galt, Woodstock, London, Chatham, Detroit and intermediate points. Daily except Sunday.
7.50 a.m.—Bethany, Lindsay, Orillia, Port McNicoll, Midland, and intermediate points. Daily except Sunday.
3.30 p.m.—Toronto, Hamilton, Buffalo, Rochester, Boston, Woodstock, London, Windsor, Detroit, Chicago and intermediate points between Peterboro and Toronto. Makes connection with the Trans-Canada Limited for Winnipeg and Vancouver. Daily
4.30 p.m.—Lindsay, Toronto and intermediate points. Daily except Sunday.

CANADIAN NATIONAL RAILWAY TIMETABLE
(Corrected to date)

Train No. 96—7.15 a.m. for Port Hope, Oshawa, Toronto and makes connection for points on main line east.
Train No. 93—8.20 a.m. for Lindsay, Blackwater, Orillia, Midland, North Bay and Toronto
Train No. 371—8.30 a.m., for Lakefield.
Train No. 98—8.35 a.m. for Hastings, Campbellford, Belleville and connecting with the "International Limited" for Kingston, Brockville, Montreal, Halifax, Portland, Boston and New York.
Train No. 92—12 noon, for Port Hope, Oshawa, Toronto, Guelph, London, Chicago, Hamilton, Buffalo, New York and Philadelphia.
Train No. 100—12.15 p.m. for Keene, Hastings, Campbellford, Belleville, connecting with the "Inter City Limited" for Ottawa, Montreal, Quebec and Halifax.
Train No. 373—12.10 p.m. for Lakefield
Train No. 95—5.15 p.m. for Lindsay, Orillia Midland, Toronto, making connection with the "Confederation" for Sudbury, Winnipeg and Pacific Coast points.
Train No. 99—8.05 p.m. for Lindsay (Saturday only)
Train No. 94—8.50 p.m. for Port Hope, Kingston, Montreal, Quebec, Halifax, Boston, New York, and carries through sleeper Peterbor-

FOR SALE.

$2,60.00—Buys a Brick House, partly modern; large lot with frame shed, situated in East City; will sell on good terms or will consider a car or piano on same.
$5,600.00—Buys a new Brick House, containing 6 Rooms, situated in a very good location in Toronto. Owner will exchange for a property in ePterborough.
A very choice Building Lot, situated in West-end, to close an Estate. It is offered for Sale at a great reduction.

J. T. O'CONNELL & CO.
136 HUNTER STREET W.
Peterborough
Office 'Phone 376 Residence 1359

Ford ½-Ton Truck, 1925 Model self-starter, tires practically new, first-class running condition. A real bargain. Also Biggest Values yet in Cotton Bags, Wiping Rags, New and Second-hand Rubber and Leather Belting. All sizes always in stock.
WANTED
Highest Cash Prices paid for all kinds of Scrap Iron, Metals, Auto Tires, Rags and Papers. Prompt Service.
Store and Garage to Let.
A. LOW & CO.
365 Bethune Street
'Phone 697—N. and Hol. 1027 or 3122W

RULING

MACHINE-RULED FORMS OF ALL kinds, in all ruling colors, are neatly and promptly attended to at The Peterborough Examiner Ltd. Intricate forms our specialty.

BOOKBINDING

THE PETERBOROUGH EXAMINER Ltd. is equipped to handle all classes of bookbinding. Ask us for samples and prices. dtf-2248

DAVIS-THOMPSON COMPANY, LTD.
Insurance and General Agency
433 GEORGE STREET - - PHONE 40

4% INTEREST, compounded Half-Yearly, Paid on Deposits.

One Dollar opens an account. Special facilities afforded Depositors for the convenient transaction of their business, and accounts are subject to cheque withdrawal.

For Sums of $100 and upwards this Company's Debentures are issued in terms of one to five years, bearing special rates of interest, depending upon the term of investment.

MONEY TO LOAN.

Toronto Savings and Loan Co.
435-437 George Street,
Peterborough.

WHEN SANTA VISITS YOUR

Distant Friends

What a pleasure he would bring to them if his bag contained the first copy of a Year's Subscription to

THE

DAILY EXAMINER

and one of our Cards of Christmas Greetings that tells your friend of your gift and good wishes.

TAKE OUR TIP—DO IT NOW

We deliver The Daily Examiner anywhere, loaded full of home and district news that will be of daily interest to a former resident for every publishing day

FOR A FULL YEAR FOR $4.80

Three or Six Months' Subscriptions at proportionate rates.

Xmas Cheer!

Three Fish Days

FRIDAY, SATURDAY, MONDAY

Any Fish in Season, including Oysters. You'll get them FRESH at SIMONS', and at MODERATE PRICES.

FRUIT		VEGETABLES	
Oranges, doz.	20c to 75c	Cucumbers, each	10c and 15c
(All Sunkist Seedless)		Head Lettuce, each	10c and 15c
Texas Sweet Grapefruit	10c—3 for 25c	Celery, head	10c, 15c, 20c
Grapes, California	2 lbs. 25c	Green Onions	5c and 10c
Pineapples	35c and 40c	Cauliflower	25c and 30c
Tangerine Oranges		Cabbage	5c and 10c
Apples—All kinds by peck dozen or barrel		Tomatoes, hothouse, lb.	40c, 50c
Pears, doz.	40c and 50c	Tomatoes, Texas, lb	30c
Bananas, doz.	30c and 40c	Spinach, Brussels Sprouts, Endives, Leaf Lettuce, Parsley, California Carrots, Green Peppers, etc.	
Nuts, all kinds, lb.	25c		
Honey Dew Melons			

WE DELIVER TO ALL PARTS OF CITY.

Telephone Orders taken from 7 a.m. to 12 Midnight.

J. A. Simons

230 CHARLOTTE - PHONE 1013

Santa Claus Needs Help!

A HANDY LIST

TO SELECT FROM FOR FATHER, MOTHER, BROTHER, SISTER, AND FRIEND — AT THE JEWEL STORE OF

WARNE BROS.

DIAMOND HALL

GIFTS FOR MOTHER—Wrist Watch, Diamond Ring, Gold Brooch, Pearl Beads, Bracelet, Manicure Set.

GIFTS FOR FATHER—Pocket Watch, Signet Ring, Cuff Links, Tie Pin, Ebony Brushes, Pen and Pencil Set.

GIFTS FOR BROTHER—Wrist Watch, Cuff Links, Pen and Pencil, Ring, Emblem Pin, Tie Pin, Umbrella.

GIFTS FOR SISTER—Diamond Ring, Wrist Watch, Diamond Brooch, Bracelet, Onyx Ring, Pearl Beads, Ivory Sets.

GIFTS SUITABLE FOR THE USE OF THE HOUSE

China Clock, Mantel Clock, Silver Tea Set, Silver Bread Tray, Silver Cake Baskets, Silver Sandwich Trays, Silver Knives and Forks, Cabinets of Silver, Wine Glasses, Sherbet Glasses, Cut Glass Berry Bowl and Goblets.

Visit Our Store Now, and see the Wonderful Assortment of Gifts from $1.00 to $5.00.

Any Gift selected now will be put aside until called for if desired.

A larger and most attractive stock than ever before. Prices that will please you and most every wish.

349 GEORGE ST.

3d-147

CHRISTMAS GIFTS THAT PLEASE

Approaching the climax of the Christmas season, we wish to remind you that we have hosts of Gifts for every member of your family and friends. Come in! Look them over! You will NOT be asked to buy!

FOUNTAIN PENS—
ECLIPSE $1.00, $1.50, $2.00
WATERMAN $2.50, $2.75, $3.00
DESK SETS ..... $5.00-$8.50

PERFUMES ..... 23c to $4.50

TOILET SETS—
YARDLEY, for Men and women, 85c to $5.00
GAY PAREE ..... $2.00 to $10.00
MELBA ..... Up to $5.25

Give Chocolates

PAGE & SHAW CANDY IN BEAUTIFUL PACKAGES

OLD HOMESTEAD ..... 75c-$1.50
GREATER EMPIRE ..... $1.00-$2.00
GOLDEN WEST ..... $1.25-$2.50
CLASSIC CREAMS $1.25
SOUTHERN SWEETS ..... $1.75-$3.50
PAQUET PARISIEN $2.00
PICCADILLY PACKAGE $4.00

We will Deliver your Selection for you on Christmas Eve.

PEARL TOILET CASES—
3-PIECE $7.95, $8.95, $14.50
8-PIECE ..... $11.95 up to $21.45

PERFUMIZERS ..... 50c-$5.00

STATIONERY ..... 25c up to $2.75

BATH SALTS AND POWDERS—
YARDLEY ..... $1.00-$1.50
ASHES ROSES ..... $1.50-$2.00
GAY PAREE $1.00

COMPACTS ..... 50c to $5.50

BORLAND'S DRUG STORE

228 CHARLOTTE ST. (4 Doors from Aylmer)
Phone 274 - We Deliver

MILLARD'S NEW STORE

212 CHARLOTTE STREET

(Whites' Sports Goods Old Stand)

Christmas Gifts

Ladies' White Elk Skating Boots $5.50

Men's Outfits, Boots and Tube Skates, all ready rivetted on, from ..... $6.75 to $17.00

Boys' Outfits, from ..... $5.75 and Up

Skis, Ski Harness, Toboggans, Hockey Pads, Knee Pads, Gloves, Pucks, and Hockey Sticks.

Mechanical Toys, Doll Carriages, Kiddy Kars, Velocipedes, Mouth Organs, Toy Automobiles, Wheel Barrows, and do not forget some Fishing Tackle for Dad. Winding Reels, Silk Lines, or a Casting Rod.

9d, 148

WEBER'S DRUG STORE

220 CHARLOTTE ST

Just See Our Windows for Gift Suggestions
No Marked-Up Xmas Prices — Plain Ticketed Prices

Perfumes, Toilet Waters, Bath Salts, Sachets, Talcums, Smelling Salts, Colognes, Soaps.

Yardley's, Coty's, Hudnut's, Atkinson's, Renaud's and Ashes of Roses articles, 25c to $10.00

Devilbiss Perfumizers, priced at ..... $1.00 to $10.00

Compacts ..... 50c to $6.00

Gage's Stationery, priced at ..... 25c to $1.00

Chocolates, Moir's and Willard's, beautifully boxed, 50c to $3.50

Thermos and Vacuum Bottles ..... 49c to $3.50

United Cigar Store Agency
Cigars, Cigarettes, Tobaccos, Sundries of all kinds.

Corona or Thorens Lighters, $1.50 to $5.00

Humidors, Ash Tray Sets, Pipes, Cigarette Cases, Cards, Tobacco Pouches. All new fresh stock, 25c to $5.00

Fountain Pens and Eversharp Pencils

Again we urge you to see our Xmas windows.

A deposit will reserve any article. Delivery Xmas Eve, if desired.

THE CHARLOTTE STREET DRUG STORE

Established 17 Years Ago — Phone 442

"It's Christmas Time"

SANTA HAS UNLOADED THE CHOICEST OF HIS PACKS AT

HARRIS' DRUG STORE

Gifts in Toiletries for everybody from the World's Greatest Perfumers and toilet goods manufacturers, both in separate pieces and in sets—suitable for both ladies and gentlemen.

Also numerous gifts in

Pearl-tone
French Ivory
Bronze Wear.
Dutch Silver
Perfumizers
Fountain Pens
Neilson's Chocolates
Stationery
Shaving Sets
Military Sets

THE FAMILY GIFT—A Williams' Batteryless Radio. Ask for a demonstration at once to be sure of delivery before Christmas.

A. G. HARRIS

"The Careful Chemist"

PHONE 527 - - - 351 GEORGE ST.

We Deliver Gladly.

XMAS TREES

25c up, Delivered

REGENT TAXI 25c

Phone 61

CLEARING SALE AT CLOSE PRICES

Coats, Mitts, Horse Blankets, etc. Also a number of second-hand Cream Separators, 2 Root Pulpers, 1 Gas Engine, 6 h.p., mounted.

Agency for De Laval Co.

R. C. Heard,

348 Water Street - Phone 1329

Cooke's Rheumatic Remedy

A Positive Specific for Rheumatism, Sciatica, Lumbago, and Kindred Diseases.

Absolutely Guaranteed to Relieve or Money Refunded.

One Bottle Sufficient for 36 Days' Treatment.

$1.00 PER BOTTLE.

Sold in Peterborough by

W. A. GILES,
382 George Street

A. G. HARRIS,
351 George Street

Or Sent Postpaid on Receipt of Price.

9d-8,15,22,29,6,13,20,27,3-4072

Position Wanted
READ WANT ADS

Harrison's Meat Market

We have a wonderful selection of CHRISTMAS CANDY, ORANGES, NUTS, FRUITS, AND DECORATIONS.

Call 725 and bring the Store right into your Home!

Oranges ..... 25c, 35c, 40c, 45c, 50c, 60c Dozen
Holly Wreaths ..... 25c each
Mixed Nuts ..... 23c Lb.
California Budded Walnuts ..... 33c Lb.
Christmas Candy ..... 18c up to 27c Lb

Candy Canes, Stockings, Tree Lights, Dolls, and Toys.

Christmas Wrapped Boxes of Chocolates at ..... 25c, 49c, 75c, $1.00, and up to $3.00

Christmas Wrapped Boxes of Cigarettes, Tobaccos and Cigars.

We have a wonderful supply of CHRISTMAS FOWL AND MEATS.

Call 725 or 2118 and ask for Mr. Vernon Fisher to quote Prices.

We still have a wonderful selection of CHRISTMAS TREES

THAT HOLIDAY TRIP

will yield greater returns in health and pleasure if you tone up your system by taking some Spinal Adjustments. They promote normal distribution of nerve energy to every tissue cell.

LET CHIROPRACTIC HELP YOU TO HEALTH.

M. C. GOODWIN, Chiropractor

Palmer Graduate - - Lady Attendant
108 BARRIE BUILDING, Peterborough - 'PHONES 431 and 1340-J
Office Hours: 10 to 12 a.m.; 2 to 4 and 7 to 8 p.m.
Office Closed Tuesday Evening; also Thursday afternoon & evening.

BUY FOR CASH

Mixed Nuts, lb. 23c

Head Lettuce, crisp, each	15c	3 Quaker Corn Flakes	25c
White and Crisp Celery, each,	15c and 20c	2 Pep	25c
Navel Oranges, special at, dozen,	35c, 40c, 49c, 59c, 69c	Kellog's Corn Flakes	11c
Choice fruit and none better.		4 Jelly Powders	25c
Lemons, largest size, doz.	27c	3 Lbs. Good Rice	25c
Cranberries, choice, lb.	25c	3 Lbs. Icing Sugar	25c
Grapes, special, 2 lbs.	25c	4 Lbs. Washing Soda	10c
Grapes, choice, lb.	15c	3 Lbs. Split Peas	25c
Choice McIntosh Apples, doz.	35c	Green Peas, 3 lbs.	25c
Candies, Christmas mixed,	2 lbs. 35c	White Beans, 4 lbs.	25c
Creams, choice, lb.	25c	2 Lbs. Soap Flakes	25c
Rock Candy, lb.	22c	Shaker or Iodized Salt,	3 for 29c
Chocolates, very special, lb.	25c	24 Lbs. Pastry Flour	95c
Red River Cereal, pkt.	25c	2 Lbs. Lard	39c
Purified Bran, pkt.	13c	2 Lbs. Shortening	35c
2 Puffed Wheat	25c	Bacon, choice sugar cured, lb.	35c
2 Puffed Rice	35c	Black Tea, Special, lb.	59c
2 Muffets	25c	Green Tea, Special, lb.	49c
		Broken Leaf Japan Tea, lb.	39c
		Creamery Butter, choice, lb.	45c

2 Lbs. Home-made Mince Meat 35c

ALLEN'S

COR. GEORGE AND SHERBROOKE STS. - PHONE 2445

Heard in Front of a Haboco Store

Oh, Boy! Lookit All the CANDIES, NUTS, and ORANGES

"Gosh, what a lot! Ain't they swell! Wisht I could buy out the whole Store! Which d'juh like best? Hope momma gets some of those red and white candies."

Yes, boys and girls, they're just as good as they look.

Christmas Candy	2 lbs. 35c
Fancy Creams, lb.	23c
Special Chocolates, lb.	29c
Chocolate Creams, lb.	25c
Humbugs, lb.	25c

YOUR CHRISTMAS GROCERIES

Where will you get them this year? Why not at this store where you will find the right quality at the right prices. You can be sure of all your holiday foodstuffs when bought at

HABOCO STORES.

SUN-KIST NAVEL ORANGES

Skins of rich, ruddy gold; glowing with the tale of a sphere of sweet lusciousness within. Try our Oranges—you'll be delighted. Each Orange stamped "Sun-Kist." All sizes, 23c, 33c, 40c and 59c doz.

2 Head Lettuce	25c
Celery	15c, 20c and 25c
Pulled Figs, Lb.	25c
Choice Christmas Grapes, 2 Lb.	29c
4 Lb. Cooking Onions	25c
4 Lb Spanish Onions	25c

The Haboco Label Protects Your Table

HABOCO STORES

"MORE FOR LESS"

Operated by H. J. Boyle Co., Limited

Dry Ginger Ale

Note the clear, dry sparkle as it gurgles into the glass—watch it bead into tiny bubbles around the edge. There's refreshment for you! Canada's favorite. Packed in handy cartons of

1 Doz. 95c

FISH For Friday and Saturday

Red Salmon, Fresh Fillet and Halibut.

An Extra Treat!

Australian Frozen Rabbits

Our first consignment arrived this week. How about an appetizing rabbit pie? Order early.

$1.00 Each

Remember these are choice young Rabbits, and are guaranteed tender.

Weston's Cakes and Puddings

Large De Luxe Pkg. Biscuits, $1
Christmas Cakes, Almond Iced, 1½ Lb. Slab 60c
2 Lb. Christmas Puddings, in Boxes $1.00

Christmas Wine

Reputed quart bottle. Port or Sherry 39c

Crushed Pineapple

You must make a pineapple-cream pie to-morrow. It's simply irresistible when made with Aylmer Crushed Pineapple. Per tin 21c

Animal Biscuits

Sweet, cute Animal Biscuits in Barnum Animal Cages. Each box 5c

Coffee That Pleases

HABOCO COFFEE

helps to keep peace in the family. Housewives who use Haboco Coffee win admiring compliments from husbands who are particular about the quality of this mealtime beverage. Try a half-lb. to-day and you'll come back for more 35c

Horne's Cake Tin Deal

6 pkgs. Horne's Custards, Jellies, etc., with large cake tin, 52c

Mince Meat

Made as you yourself would make it—juicy, fruity, the ingredients proportioned to perfection.

2-lb. jar 35c
2 lbs. (bulk) 25c

Yes, Sir, They're "Cracking Good"

Christmas Nuts

"Handsome shells may turn out cheaters—homely nuts the finest eaters." A nut census in our warehouse reveals the fact that our Nuts crack out on an average of 95 per cent. good. We guarantee to satisfy or replace:

BUDDED WALNUTS—California Budded. Per lb. 39c
WALNUTS — The large meaty ones. Per lb. 23c
TARAGONA ALMONDS — Soft shell, very sweet. Lb. 25c
BRAZILS—Large washed grade, with big creamy kernels. Per lb. 27c
NO. 1 MIXED NUTS — Brazils, Almonds, Filberts and Walnuts. Lb. 25c
NO. 2 MIXED NUTS—Same as No. 1, with Peanuts added. Per lb. 21c

Christmas Crackers 23c and 50c Doz.

Special on Bacon

Half Side, lb 23c
Sliced, per lb 25c

Geese, Lb. 28c
Drawn ready for the pan, Lb. 32c
Chickens, Lb. ..... 25c and 28c
Drawn, Lb. 32c
Young Turkeys, Lb. 45c

'Phone 1705 for a Roast of Young Beef.

Canadian Invented Telegraphic Printer

The Creed telegraphic printer, which has been bringing news direct to The Examiner Office since last Friday morning, is the invention of a Canadian. Mr. Creed was born in Nova Scotia, and worked there as telegraph operator for some years. Then, with the great idea for this wonderful instrument, he went to England.

The machines are designed and built in Croydon, England, and shipped to Canada complete. From first to last, the installation is an Empire product.

Readers are invited to call and see the printer at work, between 7.45 a.m. and 3 p.m., excepting a period of about twenty minutes at 11.30, when the operators have lunch.

OBITUARY

HAROLD FISHER.

OTTAWA, Ont., Dec. 20 (Canadian Press).—Harold Fisher, E.C., former Mayor of Ottawa and M.L.A. for Ottawa West, died at his home last evening, after a brief illness from pneumonia.

Liquor Store Hours For Holiday Season

Thursday, December 20—10 a.m. to 8.00 p.m.
Friday, December 21—10.00 a.m. to 8.00 p.m.
Saturday, December 22—10.00 a.m. to 8.00 p.m.
Monday, December 24—10.00 a.m. to 8.00 p.m.
Saturday, December 29—10.00 a.m. to 8.00 p.m.
Monday, December 31—10.00 a.m. to 8.00 p.m.

RADIOLAS
HOT POINT STOVES AND APPLIANCES
MOTORS AND MAZDA LAMPS
All C.G.E. Products for Sale by

W. GORDON HALL
Electrical Contractor
88 London Street. 'Phone 1403w

193-154

Ye Olde Firme Heintzman & Co

Victor Christmas Records

THE GIFT THAT KEEPS ON GIVING!

19823—'Silent Night, Holy Night'—Elsie Baker.
'Hark! the Herald Angels Sing'—Trinity Choir.

216532—'Good King Wenceslas'—Westminster Glee Singers. Director, Edward Branscombe.
'Bethlehem' — Westminster Glee Singers.

120817—'Hear Ye, Israel' (Part I.)—'Hear Ye, Israel' (Part II)—Master E. Lough and G. Thalben Ball, Organist of the Temple Church, London.

1340—'The Old Rugged Cross' (Soprano with Orchestra) — Marion Talley.
'Mother's Prayers Have Followed Me'—Marion Talley.

35788—Christmas Hymns and Carols (Part I.) — Trinity Choir.
Christmas Hymns and Carols (Part II)—Trinity Choir.

We Have All the Latest Dance Numbers in Stock.

Heintzman Hall

'Phone 258

Cor. Hunter and George St.

2d-146

READ For used cars WANT ADS

'IT'S CONFIDENCE THAT DOES IT'

Holly Wreaths 25c

EGGS		ORANGES	
Strictly Fresh Extras	59c	Sunkist Seedless, Dozen,	39c, 49c, 59c, 75c
Firsts	57c	Grapes, Extra Quality,	2 Lbs. 25c
Seconds	49c	Grapefruit,	3 for 25c, 2 for 25c
FRUIT & VEGETABLES		Apples, Delicious,	6 for 25c
Tomatoes, Hothouse, lb.	40c	Cauliflower	25c, 30c, 35c
Celery, Head,	15c, 20c 25c	Spinach	2 Lbs. 25c
Parsley, Bunch	5c	Cooking Onions	3 Lbs. 25c
Head Lettuce,	2 for 25c, 15c, 20c, 25c	Spanish Onions,	3 Lbs. 25c
Leaf Lettuce, Bunch	5c	Cabbage, each,	5c, 10c, 15c
Turnips	3 for 10c	Cranberries, Late Howes, Lb.	33c
Carrots, New,	2 Bunch, 25c	Choice Dairy Butter, Lb.	43c
Carrots, Old, Peck	30c		
Parsnips, Peck	40c		

GROCERY ORDERS DELIVERED FREE

Porter S. White Co.

Phones 1966, 2960 GROCETERIAS 332 GEORGE, 346 CHARLOTTE

HOME EDITION

The Evening Examiner

IF IT WILL HELP PETERBOROUGH AND DISTRICT, THE EXAMINER IS FOR IT.

PROBABILITIES
The weather forecast in the region is for continued fair and cold weather.

VOL. LXII., No. 145 PETERBOROUGH, ONTARIO, CANADA, FRIDAY, DECEMBER 21, 1928 PRICE THREE CENTS

DENNE RETURNS

No Contest For City Mayor

Roland Denne and Gordon Matthews Are Both Given Acclamation By Citizens.

FAITHFUL SERVICES.

His Worship and Council Are Congratulated On Work Accomplished in 1928.

Roland Denne was returned by acclamation as mayor of the city for a second term and G. S. Matthews was reappointed by acclamation to the Utilities Commission for a second term of three years in the official civic nominations that were held at the Council Chambers this morning between the hour of ten and eleven. The acclamation given to these two candidates brought forth no expressions of surprise, since it was firmly expected that each would be unopposed and be returned to fill the position that he so ably filled last term without the unnecessary strife and worry of an election campaign. The result was received with unruffled composure and a smile by each and both received the hearty congratulations from all those present in the Chambers when City Clerk S. R. Armstrong read the results of the nomination sharp at eleven o'clock.

The nomination slip of Gordon Matthews was quietly slipped in at 10.20, the fifth in the list, four being received for the Board of Education before it, and it was signed by J. G. Graham as proposer and G. Carl McLean as seconder. Roland Denne's nomination was also brought forward with the same quietness immediately afterward and it bore the same two signatures

Many Years of Service

Mayor Denne has had many years of active and honorable service to his credit in a civic capacity. He was a member of the Board of Education for twelve years and for the last two years while on that Board was chairman of it. He has had five years of service on the City Council and was last year elected mayor, filling that office to the complete satisfaction of everyone.

Gordon Matthews knows the job of a Utilities Commissioner well, having served three years on that commission and having filled the office of chairman during the last year.

In a short speech after the results Mayor Denne said, "I wish to thank the mover and seconder of my nomination and also desire to thank the members of the Council who sat with me last year and so ably aided me to work for the good of Peterborough. Gentlemen, those men of 1928 worked hard and they had always the best interests of the city at heart. I believe the members of that council should be returned at the polls because they deserve the support of every voter. They are all experienced men now and know the city's business and understand some of the big plans that have been mapped out to help the city grow into a bigger and better Peterborough.

"None of us want to see higher taxes and it takes a council with some experience to run the city within reason. With the present city sewage, water and light equipment the city can stand easily an increase in population of a least 10,000 people.

"I would like to remind you of the big public meeting that the council legiate Institute on evening of

(Turn to Page 14, please)

RE-APPOINTED.

GORDON MATTHEWS
who was returned by acclamation this morning for three-year term on Utilities Commission

FIVE KILLED IN ACCIDENT AT CROSSING

Automobile Skids On To Tracks in Front of Michigan Central Train.

AT WATERFORD.

Provincial Constable and Wife and Family Perish in Crash.

ST. THOMAS, Ont., December 21.—(Canadian Press.) — Provincial Constable Andrew B. Wood, his wife and three children, Simcoe, were instantly killed, shortly before 11 o'clock today when their car was struck by a Michigan Central passenger train at Waterford crossing.

As the watchman at the corner frantically waved his flag at the approaching automobile, Wood seemed to have no control of the car, or else could see no signals, and drove directly in front of the train which was running behind schedule.

The children were aged one, five and seven years.

The car apparently skidded on to the tracks, when the driver, suddenly becoming aware of the nearness of the train, the Michigan Central No. 15, fast express, applied the brakes. The car was demolished, and the bodies of the victims thrown a considerable distance, two being picked up from the ice of the pond beside the railway.

This is the third fatal level crossing accident in the vicinity of Waterford, bringing the total deaths to seven, within about a month. About a month ago Alva Beamer was killed at the Blue line crossing and two weeks ago E. T. Elkins of Waterford met death in a similar manner at the first crossing east of Waterford.

Coroner Dr. J. Peter has ordered an inquest. Constable Woods was formerly a sergeant of the Galt police force.

A CORRECTION REGARDING STORES

Inadvertently Stated in Last Evening's Examiner That All Peterborough Stores Are Open Nights.

Peterborough's largest departmental store closes at 6 o'clock every night and is advisable to shop in comfort with the best attention given during the day, service and satisfaction is assured between 9 a.m and 6 p.m. Special values and substantial Christmas gifts will be found with not-advertised tickets throughout the two Teco stores at extraordinary low prices.

Shop early. Shop often during the day. Shop with ease and comfort.

The Weather

This is December 21st—the first day of winter and the shortest day in the year. From now onwards the days will lengthen a little. It will be noticed first in the evenings, but little difference will be seen in the mornings for perhaps a month. An old proverb says: "As the day lengthens, the cold strengthens." Another old saying is "When Christmas day falls on a Tuesday (as it does this year) we are promised a bright year, with a mild winter leading on to a good summer with good harvests." Here are two other old Christmas weather sayings which the reader may not be familiar with: "A warm Christmas, a cold Easter," and "A windy Christmas means a good fruit crop." While it was quite cold this morning, it was due to a brisk wind from the northwest. Zero has not been reached as yet.—W. P.

FORMER CHAIRMAN.

JOHN A. McKONE
a former member of Board of Education who resigned last winter and who was nominated again this morning.

KING GEORGE CONTINUES TO GAIN SLOWLY

Morning's Bulletin Was Briefest Yet Issued By His Majesty's Physicians.

DOCTORS SATISFIED.

Queen Mary Presided at Brief Session of Privy Council Held This Morning.

LONDON, December 21. — Canadian Press. — To-day's bulletin from Buckingham Palace on King George, one of the briefest yet issued, brought the satisfactory news that he had passed a restful night calculated to help building up his strength from the extreme exhaustion caused by his prolonged and grave illness.

The bulletin taken in the light of yesterday's lengthy and guardedly optimistic report by the King's physicians, was felt to indicate that there was nothing appreciable to add to what on the whole was considered a favorable condition.

This morning's bulletin read:

"The King has had a restful night. There is no appreciable change to be noted."

The view taken in palace circles, it was learned, coincided with the public impression from the bulletin that His Majesty is continuing to gain slowly. His physicians, it was indicated, are satisfied with the course that events are taking. They are not expected to make any further statement on the King's case until the usual hour for the night bulletin.

It was learned that the Duke of Gloucester was expected to reach England on Monday morning. He will land at Southampton, and in accor-

(Turn to Page 14, Please)

CENSORS WILL STAMP FILMS

Board Will Follow Suggestions Made During Last Session of Legislature.

NO COERCION

TORONTO, Ont., Dec. 21.—(Canadian Press).—With the beginning of the year The Ontario Board of Censors will commence to classify film subjects and brand them as fit or unfit for children to see. This decision was announced by Hon. Dr. Montneith, Provincial Treasurer this morning and follows the suggestions made on the floor of the house at the last session of the Legislature.

Those considered by the board to be fit for the universal or family showing will be stamped with the legen "approved." This brand is the same as that used in England and in the Province of Alberta. Films so stamped with met with the Board's regulations for pictures that may be shown to children.

There is, the minister pointed out, no coercion in the new regulations. The sole purpose being to provide a guide for the parents as to what pictures, in the opinion of the Board of Censors, are suitable for children. The brand will apply to both silent and talking pictures.

Consideration is also being given to arrangements whereby theatre operators will be able to notify their patrons when class "u" pictures are being shown in order that the children may be allowed to attend without fear on the part of the parent.

IS NOMINATED.

DR. A. MOIR
whose name was put on list of nominees for Board of Education this morning.

RETURNED BY ACCLAMATION

His Worship Mayor Roland Denne who was returned to the chief magistrate's chair for 1929 by acclamation. Mayor Denne served seven years on the Board of Education before he was elected to the city council five years ago.

OWNERSHIP IS NOT IMPORTANT IF SERVICE IS SATISFACTORY SAYS MATTHEWS OF UTILITIES

Question of Private or Public Control is Not Vital, He Claims.

AT WOMEN'S COUNCIL.

Gordon Matthews Gives Clear and Interesting Resume of Work Done.

"I do not think the question of private or public ownership is a vital one, as long as the service given is satisfactory," said Gordon Matthews, chairman of the Peterborough Utilities Commission, speaking on "Public Ownership, in Peterborough," to members of the Local Council of Women, at their regular meeting, held yesterday afternoon in the green room of the Y.W.C.A.

Mr. Matthews' address, which was appropriate to the time, was one of the most illuminating and comprehensive brief reviews of local subjects of interest to which the members of the local council have listened. Giving a bird's-eye view of matters that have a vital aspect to the comfort and the pocketbooks of the citizens as a whole and to housewives in particular, it was couched in non-technical language which made it quite intelligible to the listeners, and was delivered in a clear, concise, compact form, with an easy and fluent delivery that held the attention of every woman present and gave each individual an informative insight into the workings of the water and electric light plants of the city. It was a sincere expression of thanks from the assemblage that was voiced by Miss A. M. Lancaster and seconded by Mrs. K. S. Wightman, at the conclusion.

"There are many people in Peterborough who are against public ownership," said Mr. Matthews, "and there are arguments that are strong for both public and private ownership. Even after three years on the Utilities Commission, I am not prepared to say anything against private ownership."

The speaker went on to give a brief account of the history of the two publicly-owned utilities of the city, the waterworks department and the electric department, and referred to the possible purchase of a third utility, in the gas plant.

Waterworks Plant

"The Waterworks plant was purchased in 1902 at a cost of $230,000. The waterworks dam, built in 1909, cost $150,000, and the filtration plant, built in 1921, cost $340,000.

"The value of a supply of real pure water was a matter that did not possess a great deal of significance to me until I went to San Francisco this spring," said Mr. Matthews. "There Ross Dobbin told the members of the convention about our filtration plant and showed descriptive slides of it in operation. They complimented the City of Peterborough very highly on its water purification system and I understand that the City of Ottawa is going to build a plant modelled on ours."

The speaker also mentioned the prohibitive cost of water in some places, referring to the City of Barkeley, California, where water rates at one golf course amount to $1,000 a month

(Turn to Page 19, Please)

Chief Starts Clean-up On Soviet Literature

TORONTO, Ont., Dec. 21 (Canadian Press)—On the instructions of Chief of Police Draper, Detective Nursey has been assigned to the task of gathering evidence against those responsible for Communistic activities in Toronto. This is pursuant to Premier G. Howard Ferguson's recent declaration that the Ontario Government intends to root out of the province all those found guilty of distributing subversive propaganda.

BUROWSKI IS HANGED TO-DAY

Pays Penalty For Slaying of Farmer After Robbery Last August.

MAIL CAR CASE.

PARRY SOUND, Ont., Dec. 21. — (Canadian Press.)— John Burowski, convicted of the murder of a farmer, following a mail car hold-up here last August 18, was hanged at Parry Sound at 1.30 a.m. to-day.

The crime for which John Burowski was hanged was committed before dawn on August 18 last year, near Waubamick, in the Parry Sound district. Some hours previously the mail car of a train proceeding from Sudbury to Parry Sound had been entered by two masked men who held up the clerks, secured a quantity of registered mail and left the train at Parry Sound. Here they stole a motor car and fled until it went into a ditch seven miles further on.

Thomas Jackson, Waumbamick farmer, and his son were hired to pull the car out of the ditch and were doing this with a team of horses when Parry Sound men came in pursuit. The two bandits opened fire from the ditched vehicle and Jackson was instantly killed. Burowski was captured. The other man escaped.

Burowski stood trial at Parry Sound and was sentenced to hang on December 7 for the murder of Jackson. On December 6 the Dominion Cabinet refused an appeal for clemency, an earlier appeal to the Ontario Appellate Division against the conviction having also been refused. Late on December 6, Burowski's counsel obtained a two weeks' stay of execution. The stay of execution reached the sheriff at Parry Sound less than an hour before the time set for the hanging.

During the past two weeks officers of the Crown investigated the new information, which included affidavits by Burowski concerning the men engaged in the mail car robbery, but reported it failed to lead to any new evidence. Consequently when the stay of execution elapsed the hanging took place to-day.

BOARD CONTEST

GAS EXPLOSION CAUSES SCENE OF CONFUSION

Earthquake-like Wreckage Visited By Hundreds of Sight-seers.

MAINS SEALED.

Heroic Workers Labor Throughout Night To Plug Pipes.

LONDON, December 21. — Canadian Press Cable. — The danger of further explosions of gas mains in High Holborn, similar to the explosions which caused much damage and many casualties yesterday, still remains. Hazardous operations of sealing up the mains, which consist principally of boring down to the broken mains through gas-impregnated earth, drilling a small hole into the main and inserting a canvas bag of bladder, which is then inflated, and seals the main, were carried on heroically throughout the night by employees of the gas company. Canvas bags are used for the big mains and pig bladders for the smaller ones.

Policemen, firemen and ambulance wen were stationed at various points in case of further explosions. Less than a score of persons were injured yesterday but the material damage is roughly estimated at $1,000,000, roads, sewers, and underground facilities accounting for $250,000 of the loss. The scenes following the explosions were reminiscent of an earthquake. The air was heavily laden with nauseating gas fumes and great tongues of flame leapt from fissures in the road

(Turn to Page 5. Please)

ZERO WEATHER IN MANITOBA

Blizzard in Western Ontario Stalls Highway Traffic and Trains.

FAIR AND COLD.

WINNIPEG, Man., Dec. 21.—(Canadian Press.)— Winter was officially ushered into Western Canada to-day, bringing with it a varied program of weather for the three prairie provinces blt a promise of a mild pre-Christmas season.

Manitoba is shivering in away-below-zero weather to-day. Saskatchewan is experiencing only medium cold temperature and thermometers are holding high in Alberta. Weather officials predict much milder weather for Manitoba and Saskatchewan over the coming week end, but they refuse to forecast what the west can expect on December 25.

The city of Winnipeg was the coldest place in the west to-day, the mercury remaining at its low point for the year here, 16 degrees below zero.

In Ontario.

TORONTO, Ont., Dec. 21.—(Canadian Press.) —North-westerly winds brought the first real taste of winter to Southern Ontario last night and at various Western Ontario points reports indicate the wind reached blizzard-like proportions.

To-day the temperature sank slightly below zero at Sault Ste. Marie, while at Toronto it ranged about 14 above, and slightly higher in the eastern end of the province.

From Toronto throughout Western Ontario highway traffic was hard hit during the night, a short but severe blizzard being largely responsible for the stalling of hundreds of vehicles on the treacherous roadways. Railway trains were delayed on many lines.

MENTIONED FOR BOARD.

JOHN R. MARSHALL
who was nominated this morning.

NAME ON LIST.

J. F. STRICKLAND
retiring member of Board of Education, who was again nominated

FORTY-EIGHT DIE FROM 'FLU' IN MONTREAL

Thousands Suffer From Ravages of Epidemic in Canada's Largest Metropolis.

QUEBEC SCHOOLS CLOSED.

Twenty-one Per Cent. of Pupils Are Ill and Many Teachers Off Duty.

MONTREAL, Dec. 21.—Eighty-six new cases of influenza were reported to the City Health Department yesterday, while the deaths for the day totalled 11, it was announced.

Figures since last Saturday are as follows:

Saturday, 77 cases, 8 deaths; Sunday and Monday, 108 cases, 16 deaths; Tuesday, 177 cases, 13 deaths; Wednesday, 86 cases, 11 deaths, making a grand total of 448 cases and 48 deaths. The total number of persons suffering from the epidemic in Montreal now runs well into the thousands, but there is no way of obtaining accurate figures, it was stated at the City Hall.

Dr. S. Boucher, Director of Public Health, yesterday issued a specific warning to merchants and dealers, especially those of the catering trade, reminding them of the by-law which covers the display of victuals in places free from dust, unhygienic contact, or handling.

Ultimatum to Trade.

Dr. Boucher's ultimatum to the trade follows, in part:

"The practice of displaying unprotected food is prohibited by Article 49 of By-law 926, which says explicitly that all victuals must be thoroughly protected from dust, contact and handling. This includes bread and flour. I therefore invite merchants, dealers and caterers to conform to the by-law for the benefit and protection of the public. Those who ignore the law will be vigorously prosecuted."

Catholic Schools Close.

QUEBEC, Dec. 21.—Following an investigation throughout the fifty-eight schools in the city and district of Quebec, under the jurisdiction of the Catholic School Commission, Abbe Laberge, Director, reported to the Commission that 4,224, or about 21 per cent., of the 19,800 pupils in the schools were ill with grippe, and the Commissioners decided to close all the schools under their jurisdiction yesterday.

In his report, Abbe Laberge stated that, as far as was known, none of the cases was of a grave nature. Fifty-nine classes in the different schools were without teachers, twenty three brothers, nineteen priests and nuns, seven professors and ten instructresses having been stricken with the malady.

"Under these conditions," said one of the School Commissioners, "we decided to close the schools and give the children and teachers the necessary time to recuperate fully and return to their classes in good health when they re-open on January 7."

The schools will all be disinfected during the next two weeks.

The Protestant Board of School Commissioners report few cases of grippe in the schools under their jurisdiction. All their schools are closing to-day for the Christmas holidays.

GIRL BURNS TO DEATH.

OTTAWA, Ont., Dec. 21.— (Canadian Press.)— Accidentally upsetting an oil lamp in her home at South March, Ont., 11 year old Marion Armstrong sustained fatal burns, according to word received here last night.

The girl was playing with her brother when she stumbled against a table, knocking over the lamp. She was showered by flaming oil. The mother and brother succeeded in beating out the flames, but she failed to respond to medical treatment.

15 Entered For Four Seats

Retiring Members Are Again Nominated For Board of Education.

NEW MEN IN FIELD.

Those Wishing To Qualify Must File Declaration By 9 p.m. Saturday.

Fifteen were nominated for the four vacancies that are existing on the Board of Education at the nominating meeting held in the Council Chambers this morning. All four of the retiring members were again entered in the lists and the first two nominations received were those of two former members of the Board, William Rutherford Turner and E. Roland Wilson.

The following are the nominations in the order in which they were received and the proposer and seconder of each:

W. Rutherford Turner, a former member, whose nomination was proposed by V. Eastwood, seconded by Dr. J. A. Morgan.

E. Roland Wilson, a member of last year's Board, and as chairman of the Building Committee, he did much of the work in the construction and planning of the new Collegiate. His name was proposed by Dr. J. A. Morgan and Walter Stocker was the seconder.

Isaac McNabb, insurance manager, was nominated by Walter H. Kidd, seconded by R. J. Kidd.

Dr. Archibald Moir, whose nomination was proposed by R. J. Kidd and seconded by V. Eastwood.

James F. Strickland, who is an experienced member of the Board, having served two terms, was nominated by G. S. Matthews and seconded by W. R. Morris.

Dr. Joseph A. Morgan was proposed by Dr. W. T. Holloway and Frank H. Dawson.

John R. Marshall, manager of the Nashua Paper Company, was nominated by Frank H. Dawson, seconded by G. Carl McLean.

Ernest F. Reid, who did such great work last year as chairman of the Property Committee, and who is an experienced member with years of service, was nominated by E. R. Wilson, seconded by J. G. Graham.

Herbert J. McCannan, realtor, had his nomination proposed by R. J. Kidd and seconded by Walter H. Kidd.

William Boulton, insurance manager, was nominated by Dickson Davidson, seconded by J. G. Graham.

Frederick M. Somerville, a supervisor at the C.G.E., was nominated by Dr. J. J. Craig, seconded by J. Gillespie.

Claude H. Rogers, manager of the Peterborough Canoe Company, was nominated by J. F. Strickland and seconded by Jack Gillespie.

Douglas J. Lawrie, chartered accountant, was nominated by E. F. Reid, with Dr. J. J. Craig as seconder.

James Dutton, president of the Chamber of Commerce, was nominated by W. R. Morris, with Jack L. Gillespie as seconder.

J. A. McKone, a man with considerable past experience on the Board, was nominated by J. A. McNabb and seconded by E. F. Reid.

All the nominations were entered well before the end of the hour and during the last twenty minutes all those present patiently watched the hand of the clock slowly swing around to eleven o'clock, when the nominations were declared closed.

(Turn to page 14, please)

SEEKS RE-ELECTION.

E. F. Reid, a retiring member of Board of Education who has announced his candidature for re-election.

Council Members Honor Retiring Warden

APPOINTING OF WARDEN MADE POLITICAL TEST

Members of County Council Present Warden With a Gold Watch and Chain.

DISAPPROVES TACTICS.

Must Have More Money To Spend On Roads Declares Retiring Warden.

COBOURG, Dec. 21 (Special to The Examiner).—Warden C. H. Davidson's valedictory to the council of the United Counties of Northumberland and Durham on Thursday was a blunt disapproval of the tacit political test in elections to the wardenship. He had just been presented with a gold watch by the members of the council expressed his gratitude for the gift, and then rather unexpectedly offered his parting counsel.

"I think there is one thing in this council that is wrong," he said. "When you come to elect a Warden you run it on politics and that should be cut out. You don't do it in making other appointments, and I don't think you should for the Warden. Some say that position is a step to parliament. If they all felt the way I do, it wouldn't make any difference in that respect. For one thing I haven't got the money.

A Hastings Expedient

Hastings county is a Conservative riding. In their county council the Conservatives appoint the wardens for two years and the Liberals have it for one year. The way they do is this, when it is the Liberals' turn they go into the committee room and pick a man by secret ballot, and they name him in council. The Conservatives do it the same way."

Reeve Wilson of Hastings: Can't you use the secret ballot here?

Warden Davidson: Not on the floor of the house. The warden is elected by open vote. I have been beaten often. I ran three times for warden before I was elected, but it never made any difference with me if any man didn't vote for me."

Reeve G. Hooton of Cavan and Reeve W. T. Wood of Millbrook made the presentation to Warden Davidson in committee of the whole, with Reeve Bygott of Campbellford presiding.

Had a Busy Year

Mr. Wood said: "It seems only a short time since we were congratulating you on your election to the wardenship. Wardens last but a short time, but the counties council goes on forever. We hoped that you would make a success of your year and you have certainly done that. You have had to devote a great deal of time to the position. More money was spent this year than ever, and you had some trying situations to deal with. In all these condition you gave your time freely and your work was a credit to yourself and this council. We understand that you are not returning here next year, but that you aspire to higher honors in Campbellford. We hope you will receive it. We ask you to accept this watch and we wish you every success, and with your family the compliments of the season."

Inscription On Watch.

Reeve Hooton presented the gold watch and chain to the Warden. The inner case of the watch was inscribed as follows:

"Presented to Chas. H. Davidson, Warden of the United Counties of Northumberland and Durham, 1928, by his fellow councillors."

"This is a great pleasure to me," Warden Davidson replied. "But it is sad also. We are minus Col. MacNachtan and Russell Peake. I am glad to finish the year's work. I tried to run things as fair and square as I could. Mr. Wood says I was always ready when called upon. I did try to do the best I could.

Need More Road Money.

One thing we should realize is that we must have more money for good roads. If our road superintendent hasn't the money he can't do the work. I had no idea until this year

(Turn to page 3, please.)

Mid pleasures and palaces
though we may roam,
Be it ever so humble, there's no
place like home.

—:—

Bring back the old Peterborough boys and girls for Old Home Week. Now is a good time to write your invitations.

Like Picking Up Dollars! The Savings at

ROUTLY BRAUND

SELLING OUT SALE

BEAUHARNOIS POWER COMPANY ANSWERS MARINE ASSOCIATION

Plans Are Only For a Power Project Declares President F. P. Jones.

ENTIRELY SEPARATE.

No International Rights Are Involved in Great Struggle For Franchise.

OTTAWA, Ont., Dec. 21 (By the Canadian Press).—In a statement given out here last night, Frank P. Jones, President of the Beauharnois Power Company, contested the points raised in the brief of the Dominion Marine Association, presented to the Government by Francis King, K.C., in opposition to the project of the Beauharnois Power Company for a power channel of fourteen miles between Lake St. Francis and Lake St. Louis.

The Dominion Marine Association, Mr. Jones said, must be under considerable misapprehension as to the actual project now before the government for ratification.

As to the association's protest that navigation interests would be jeopardized, Mr. Jones declared his company's plans involved purely a power proposition, in no way interfered with present navigation facilities, and did not in any way prejudice the plans for deepening the St. Lawrence channel and building new and larger canals should such be desired. The statement attributed to Mr. King that if anything went wrong with the power canal there would be an interruption of navigation, was entirely erroneous, said Mr. Jones. The power canal and the navigation canal were entirely separate projects and would not conflict in any way.

With regard to the expressed fear that there was danger of collapse of the company's proposed power dams from water pressure, Mr. Jones asserted that many power plants already established are successfully operating under much greater pressure than would obtain in the case of the proposed Beauharnois Company's dam. The engineering features of the scheme, he said, had been settled after the most careful examination.

As to the claim that international treaty rights would be affected, Mr. Jones declared that this phase of the problem had been carefully investigated before the plans were submitted to the government and no international rights were involved. He stated that the proposed works were entirely within Canadian territory, and would not change the levels of Lake St. Francis.

Mr. Jones said that the whole project was an engineering one based upon adequate and complete engineering advice of experts not prejudicially affecting navigation interests in any way.

RECEIVES INJURIES.

S. S. Spence Seriously Injured When He Falls On Icy Walk.

LAKEFIELD, Dec. 21.—(Examiner Correspondence).—S. S Spence slipped on the ice Tuesday morning and suffered concussion of the brain. Mr. Spence was taken to his home and is under the doctor's care. Mr. Spence is the veteran business man of Lakefield, is well known all over the village and his cheery presence is very much missed. It is hoped that he will soon be able to resume his activities.

GIVEN GOLD WATCH.

C. H. DAVIDSON

Warden of the United Counties of Northumberland and Durham, who was yesterday presented with a gold watch and chain from the councillors.

COURT HEARS COMPLAINTS

Paving Assessment Complaints Aired Before Revision Court at Campbellford.

INSPECT PROFERTIES.

(Examiner Staff Correspondence.)

CAMPBELLFORD, December 21. — There were eleven complaints brought before the special court of revision which met in the council chambers of the Public Library to deal with such complaints regarding the assessments for the paving laid on the streets this year. The court met at two o'clock, and by ten minutes past three, all the complaints had been head and some of them adjusted. The remainder were dealt with at the adjourned sitting of the court beginning at seven-thirty last evening. In the meantime, the members of the court and the engineers viewed several properties about which complaints had been brought before them.

Mayor G. A. Kingston was appointed chairman of the court and the other members were Councillors J. N. Stone, J. J. O'Sullivan, J. R. Wilkinson and W. S. Wiggins. Mr. Keefer and Mr. McIntyre, engineers of the firm of James, Proctor and Redfern, Toronto, were also present, and aided materially in the work of the court. They are the two engineers who were in charge of the work during the paving operations and were retained by the corporation of the town of Campbellford.

First Complaint.

T. J. Craighead, Front street merchant, was the first to lodge his complaint. He claimed that he had been told that if he wanted water connections to his block on Front street he would have to have them installed before the concrete was laid. He had approached the town foreman for men to do the digging but had been told that there were none available for the work. He had therefore managed to get men at his own expense. Later he had been led to believe he had no right to do it, and asked the court to rebate him the amount he had expended. He pointed out that he already had water connections in the rear of his building, and had not actually required others from the front. On motion of Councillors O'Sullivan and Stone, the rebate was granted.

D. W. Douglas pointed out that his assessment notice called for pavement, water and sewer connections. He said his property was already sewered and that no connections were installed. He was assured that the matter would be looked into and corrected if there was an error.

George O'Sullivan, Bridge street merchant, had a similar complaint. He said that his notices called for an assessment of $1.84.6 per foot, and this included sewer connections. There were none put in, he claimed, since his property was already connected with the Rear street sewer. He was told that the matter would be looked into and corrected.

Sewer Connections

G. A. Hay, representing his daughter, Lillian, said his complaint was of a similar nature. He had no sewer connection to the property and was charged with it. He also represented Mrs. M. Chaplin, Front street, whose assessment notice called for a thirty-foot frontage while she had only twenty-six feet. Both cases were promised investigation. Representing Miss MacNaughton, Front street, Dr. Hay claimed that his client had paid for the digging of the sewer and other expenses connected with the connection and asked a rebate to that amount. On motion of Councillors Stone and O'Sullivan, the rebate was granted provided Miss MacNaughton would produce a receipt for the money expended.

Robert Bell contended that the charge to his property was excessive on the ground that it faces an intersection. The property in question was the lot immediately south of the Herald Office, facing the intersection of Front and Mill streets. Mr. Keefer endeavored to show Bell that it was a case of widening and not an intersection as defined by the act. Complications arose which required time to discuss. At length Keefer tried to explain by saying

(Turn to page 3, please.)

30 Year Election Row Brings Divorce

LOS ANGELES, Dec. 20.—An election quarrel away back in the "gay '90's" when Cleveland was elected, broke up the home of Mrs. Martha Pierson and got her a divorce from Sewall Pierson upon the ground of desertion.

Nursing Mothers Should Guard Against Vitamin-starvation

SCOTT'S EMULSION

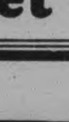

Abounds In Cod-liver Oil Vitamins

Scott & Bowne, Toronto, Ont. 28-24

HYDRO SUPERINTENDENT MAKES REPORT ON WATER PRESSURE

Council Is Satisfied With Fire Protection To Cobourg House of Refuge.

NOT A FAIR TEST.

Pressure of 110 Pounds Per Square Inch Is Quickly Available Says J. E. Skedmore.

COBOURG, Dec. 21 (Special). — When J. E. Skidmore, local superintendent of the Hydro-Electric Commission's power and water utilities, assured the Counties Council that the pressure in the water main at the House of Refuge could be quickly raised to 110 pounds per square inch, he allayed any doubts of adequate fire protection for the counties' institution that may have arisen out of a recommendation in a report from Ontario Fire Marshal E. P. Heaton's office suggesting an emergency 30,000 gallon underground reservoir and an electrically operated pump for the House of Refuge premises.

And when Reeve W. H. Nelson of Percy Township remarked, "If that electric pump wasn't on the market, we'd never have had that report," Mr. Skidmore commented non-committally, "That might be."

At the request of Mayor Cooper of Cobourg, the Fire Marshal's department tested the water pressure at the House of Refuge main on November 10, and a general inspection of the home was also made. The pressure was declared to be unsatisfactory, about 40 pounds, but Reeve George Thompson of Cobourg presented the obverse side of the question during the Council's discussion.

The Douglas-Pectin Company and the Cobourg Dye Works both drew upon the water supply in that district, and because of the town's agreement with the counties to supply fire protection for the House of Refuge for which service the counties paid Cobourg $320 a year, the two factories were to shut off their drafts of water in the event of fire breaking out at the House of Refuge. In those circumstances the Hydro water pressure should be almost immediately increased to its capacity of from 90 to 110 pounds.

Not a Fair Test.

However, Reeve Thompson declared that the recent test had been made at the House of Refuge hydrant, while the factories were using the water, and for that reason the test was not fair, and did not indicate the real adequacy of the water supply for the protection of the House of Refuge.

It transpired that since the counties' contract with Cobourg in 1908, various improvements had been made to the system, including 300 h.p. electrical equipment and a larger intake in the lake, which cost $50.000. The system was ten times better than it was in 1908.

The counties had made the contract with the town of Cobourg and not with the Hydro, because the town had itself built the water main to the House of Refuge.

Responsibility on Council.

Mr. Skidmore made no effort unduly to influence the Council. When Reeve Frank Elliott said he understood the water system would throw three streams over the House for the Aged, Mr. Skidmore replied that he had tried only two.

"I think that's all that's required," Mr. Elliott replied.

"That's up to you," said Mr. Skidmore, "but you can't have too much efficiency in these cases. I hope no one will go back on the Fire Marshal's report. You might go on for 20 or 40 years in safety, but you can't tell."

Reeve W. T. Wood of Millbrook suggested that a Fire Marshal's report should not be lightly dismissed but it went to the Board of Management, and the Board recommended no action.

To Deputy-Reeve Willmott of Cobourg, Reeve Jibb, chairman of the House of Refuge Board, explained that this decision was for the express purpose of referring back to the Council.

Make Minor Changes.

Mr. Wilmott pointed out that although Mr. Skidmore had cleared up the question of water pressure, nevertheless the Fire Marshal's report included various minor recommendations which should be put into effect. Among them were changes in dust chutes, stairways, fire escapes, and other ordinary precautions. He emphasized the Council's responsibility under the criminal code, and added: "If there was a fire, I wouldn't like

(Turn to page 3, please.)

Sneezing Not Allowed In Brantford Theatre

BRANTFORD, Dec. 21.—Ernest Moule, manager of local theatres, has instructed his ushers that where any member of the audience is sneezing or coughing promiscuously he will be requested to go to the box office and will receive a refund on his ticket.

DIES AT OTTAWA

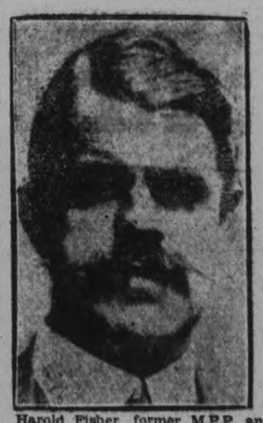

Harold Fisher, former M.P.P. and old Bailieboro boy, dies suddenly in Capital city.

FORMER M.P.P. PASSES AWAY

Harold Fisher, Financial Critic of Provincial Liberal Party, Dies at Ottawa.

OTTAWA, Dec. 21.—After an illness of only a few days of pneumonia, Harold Fisher, K.C., ex-M.P.P. for West Ottawa, former Mayor of the Capital City, and formerly chief financial critic for the Liberal Opposition in the Ontario Legislature, died Wednesday night at his home here. Born at Bailieboro, Ont. on Nov. 1, 1877, Harold Fisher was the son of the late J. H. F. Fisher, M.D. He was educated at Jarvis Street Collegiate, Toronto, the University of Toronto and Osgoode Hall. He married on June 28, 1910, Miss Jessie Argue of Carp, Ont., who, with a sister, Mrs. (Dr.) W. F. Elliott, of Toronto, is the only immediate surviving relative.

Only a few weeks ago Mr. Fisher refused to accept an appointment to the Supreme Court of Ontario. He enjoyed a splendid legal practice in Ottawa, being a member of the firm of Murphy, Fisher, Clark & Robertson, of which Hon. Charles Murphy is the senior partner. In all his career as Alderman, Controller and four times Mayor of Ottawa, and member for one term of the Legislature, Mr. Fisher had the unique record of never having been defeated. His retirement both from civic and Provincial politics was voluntary. Mr. Fisher was an ardent advocate of prohibition. While Mayor of Ottawa, from 1917 to 1920, he was largely responsible for the erection of Ottawa's splendid civic hospital. An earnest friend of education, he donated valuable prizes every year for the Fisher Essay Competition in the Ottawa collegiate institutes.

Mr. King's Tribute.

The Righ Hon. W. L. Mackenzie King, Prime Minister of Canada, issued the following statement when apprised of the death of Mr. Fisher:

"A gloom will be cast over the Capital when it is learned that Harold Fisher has passed away. In more respects than one he was the ideal citizen. He was interested in all that pertained to our highest civic and national development, and his example in this particular has not been surpassed by many men of his years. As Mayor of Ottawa, and as member for the city in the Ontario

(Turn to page 3 please.)

Christmas Gift

CLEARANCE SALE

Overcoats $15.50 | **Suits $17.50**

Made to Measure

A Gift that will please

SATURDAY and MONDAY ONLY

We have special models in Suits and Overcoats for Disposal Ready-to-Wear All sizes.

Regent Tailors LIMITED

326 George Street - *Open Evenings*

MISTRESS NELL GOES CHRISTMAS SHOPPING

Our Gift Store

Showing Christmas Greeting Cards (largest selection in Ontario), beautiful Brass and Silver gifts, Pictures and Frames, Books and Stationery, is well worthy of your inspection.

SODEN'S BOOK STORE

AND GIFT SHOP

Hunter St. Phone 588

EVERYBODY'S CIGAR STORE

362 GEORGE ST. Phone 444

This is the Store that can make you decide "What to give him for Christmas."

We have a wonderful assortment of Cigars and Cigarettes in Xmas wrappings, a full line of attractive Humidors, Lighters, Pouches, Ash Trays, and a fine assortment of real Briar Pipes.

We Cash C.G.E. and Wm. Hamilton Cheques

BE CHARMING

at Christmas time. What could be more delightful than a Permanent Wave for Xmas, given with our steam oil method, skilfully finished by our artist, Miss Olive Northey.

We also specialize in Marcels, Facials, Shampoos, etc.

Service to Ladies and Gentlemen

WELCH Beauty Parlor

Phone 844

144 HUNTER ST.

Next to Roy's

CHRISTMAS DINNER

What an exclamation! What should it mean? You will receive your correct definition by having your Christmas dinner served at the Elite where everything is so delectable, so different.

ELITE SWEETS CAFE

339 George St. Phone 768

EVENING DRESSES For the Season

Holiday season is upon us. The season starts when social activities are announced, and of course, you must have an Evening Dress. This is a very logical spot to purchase one from a large selection. We are sure you will find one here to suit your most exquisite taste.

LOFTUS LADIES' WEAR

366 GEORGE ST.

The Christmas Spirit

is abroad in the land and Christmas goodies must be provided. Here you will find the most deliciously cooked Christmas Cake and Puddings. We also have imported special Crackers for your Christmas fun and plenty of Assorted Candies.

ColemanBros.

426 George St. Phone 335

Christmas Gifts

We have a splendid assortment of suitable gifts for baby, sister, mother or grandmother. Come in and see these splendid offerings.

PETERBORO FANCY GOODS STORE

184 Hunter St. Phone 1492j

Your Photo As a Gift

Especially at holiday time will a photograph of you and yours be welcome, particularly if R. Farthing does the work.

Here you receive quality reproduction at most moderate prices.

R. Farthing

416½ GEORGE ST.

(Opp. Examiner)

LeBarr's Sporting Goods

Phone 2140

The most complete stock of Sporting Goods in the city — Spalding and C.C.M. Skates and Boots, Skils, Snowshoes, Hockey and Badminton Equipment, Boxing Gloves and Striking Bags.

In our Smokers' Department you'll find a wide assortment of Tobacco, Cigars, Cigarettes, Pipes, Cigarette Cases, Pouches and Lighters.

160 Charlotte St.

Gift List

is made out and plans are afoot for Christmas. Let us help you solve your gift problems with Books. The new Novels, Books on Travel, Histories, and Books for girls and boys offer a choice that is certain to be appreciated.

Trebilcock Bros.

TREBILCOCK BROS.

409 George St. Phone 285

LAST MINUTE SUGGESTIONS in FOOTWEAR

Men's Brown Kid Romeos, twin soles and cushion insoles..$3.75

Kiddies' House Slippers. Priced from .....85c up

Imported French Beaded Buckles for $2.00

A. V. Lillow

330 George St. Phone 3199

"Xmas" Jewelery

DIAMONDS

WATCHES

BRACELETS

PEARL NECKLETS

V. J. Tully

170 Charlotte St.

CATTLE, GRAIN AND PRODUCE

MONTREAL GRAIN AND PRODUCE

MONTREAL, Que., Dec. 21 (Canadian Press).—There was some demand from exporters in the local grain market yesterday for Manitoba No. 4 barley and sales of odd lots were made for shipment from Fort William, and a moderate trade was done in other lines of grain for country account. The tone of the market was steady.

The flour trade was without any new feature to note and the market generally was of a holiday character. There was practically no demand and prices were unchanged.

There was a fairly good demand for millfeed and values were firm. A moderate trade was done in rolled oats.

The undertone to the fresh egg market was easier and prices were shaded in some cases. Storage eggs were steady. Receipts were 1,304 cases.

Steady to easier levels were reported on the local potato market. Prince Edward Island whites were selling at 75c, and P.E.I. Green Mountains at 80c, the latter being a reduction of 3c, these prices being per 90 lbs. in bags. New Brunswick Green Mountains were offering at 60c per 90 lbs. in bulk. Trade was somewhat quiet, dealers having purchased for their needs over the holidays.

A fairly good trade was done in beans and peas. Canadian beans sold at $5.25 per bushel, and choice boiling peas at $3.50 per bushel, wholesale. With imported beans unavailable the demand for Canadian beans was heavier.

There was no further change in conditions of the butter market, the undertone being firm, with a steady demand from both local and outside buyers. Receipts were 152 packages.

The trade in cheese showed no improvement, and in consequence the market was very quiet, but the undertone was steady. Receipts were 133 boxes.

Montreal Quotations

Oats, Canadian western, No. 2 77c
Oats, Canadian western, No. 3 73c
Oats, extra No. 1 feed, 67c.
Flour, Manitoba spring wheat patents, firsts, $7.20.
Flour, Manitoba spring wheat patents, seconds, $6.60.
Flour, Manitoba spring wheat patents, strong bakers, $6.20.
Flour, winter patents, choice, $6.10
Rolled oats, bag 90 lbs. $3.63.
Bran, $35.25.
Shorts, $37.25.
Middlings, $40.25.
Hay, No. 2, per ton, car lots, $16.00
Cheese, Westerns, 18-18¼c.
Cheese, Easterns, 17¾c.
Butter, No. 1, pasteurized, 40¾-41c.
Eggs, storage extras, 44c.
Eggs, storage firsts, 40c.
Eggs, storage seconds, 34-35c.
Eggs, fresh extras, 60-65c.
Eggs, fresh firsts, 52-55c.

STERLING EXCHANGE.

MONTREAL, Que., Dec. 21 (Canadian Press).—Sterling rates were quoted yesterday as follows:
Demand, $4.85 15-16--$4.86 1-16.
Cables, $4.86 7-16--½.

CHICAGO CATTLE

CHICAGO, Dec. 21 (Canadian Press).—Hogs 65,000; market closed lower; shippers took 4,000; estimated holdover 8,000; butchers, medium to choice 250 to 300 pounds $8.30 to $8.55; 200 to 250 pounds, $8.30 to $8.55; 160 to 200 pounds, $8.10 to $8.50; 130 to 160 pounds, $7.40 to $8.30; packing sows, $7.60 to $8.00; pigs, medium to choice, 90 to 150 pounds, $6.85 to $7.85.

Cattle 8,000; calves 3,000; market on all grades steady; slaughter classes, steers, good and choice, 1,300 to 1,500 pounds, $12.75 to $16.25; 1,100 to 1,300 pounds, $12.75 to $16.25; 950 to 1,100 pounds, $12.50 to $16.75; fed yearlings, good and choice, 750 to 950 pounds, $12.00 to $16.25; heifers, good and choice, 850 pounds down, $10.50 to $13.25.

Cows, good and choice, $8.00 to $10.50; low cutter and cutter, $5.50 to $6.00; bulls, good and choice, beef, $9.25 to $11.25; cutter to medium, $7.00 to $9.25; vealers, milk fed, good and choice, $12.75 to $15.00; cull and common, $7.50 to $11.50; stocker and feeder steers, good and choice, all weights, $10.75 to $12.00.

Sheep 15,000; closed steady; lambs, good and choice, 92 pounds down, $13.65 to $14.65; medium, $12.25 to $13.65; cull and common, $8.75 to $12.25; ewes, medium to choice, 150 pounds down, $5.50 to $8.00; cull and common, $2.25 to $6.00; feeder lambs, good and choice, $13.00 to $14.25.

CHICAGO GRAIN

CHICAGO, Dec. 21 (Canadian Press).—Coldest weather yet this season expected last night in the corn belt snapped off about a cent a bushel yesterday from the price of corn. The same cause, however, helped to steady wheat values, a wide area of domestic winter wheat territory being at present minus the protection of a snow blanket.

Closing quotation on corn were weak at virtually the day's bottom figures, ⅛ to 1⅛c off, with wheat ⅛ to ⅝c down, oats at ¼ to ⅜c decline, and provisions varying from 12c setback to a rise of 15c.

Right from the outset, price downturns formed the order of the day in the corn market. All hands agreed that clear, cold weather would tend more or less to facilitate the movement of the corn crop. As a result pit traders were for the most part more disposed to take to the selling side, although good buying for commission houses was witnessed on the declines in price. Meanwhile advices were received that in Iowa especially, shipments of corn showed some enlargement.

On the other hand, there were indications of improved demand for corn in the west from exporters, who were said to be short of the grain because of sales abroad. Moreover, the cash corn trading basis in Chicago was in some cases one cent higher, arrivals of corn here yesterday amounted to but 99 cars, and country offerings lacked volume.

Notice was taken, too, that total receipts of corn at primary points yesterday were only 960,000 bushels compared with 2,064,000 bushels a week ago and 1,797,000 bushels on the corresponding day last year.

Wheat and oats were effected to some extent by corn weakness. Besides, Kansas City wired that cash wheat premiums there were ½c to 1c lower, with storage room becoming scarce, whereas receipts were expected to continue large both of wheat and corn. Omaha wheat also was said to be close to a basis for wheat shipments to Chicago. Under such circumstances, deliveries of 178,000 bushels of wheat yesterday on December contracts here gave some advantage at times to bears, but on the whole, the wheat market proved stubborn and kept within narrow limits.

Provisions averaged slightly easier, sympathizing with hog values.

STOCK MARKET AVERAGES.

	20 Industrials.	20 Rails
Thursday	243.58	152.41
Previous day	241.79	152.55
Week ago	234.58	150.00
Year ago	185.61	147.69
High, 1928	258.33	157.69
Low, 1928	178.84	138.36

Total stock sales yesterday, 3,807,300 shares.

BUTTER AND EGGS

TORONTO, Dec. 21.—Butter was firm in tone, and only moderately active. Prices for finest creamery stocks ranged from 41½c to 41¾c per lb., the top figure a little harder to get owing to lack of any noteworthy demand on spot. The intrusion of New Zealand butter into the market is awaited by the trade. The supply for Toronto may be speeded up a little, but will hardly reach consumers' hands before the end of the year. The first cargo of the season, it is understood, is comparatively small and the promise is that it and the succeeding shipments will not flood the market and bear down prices unduly. The tendency may be the other way, and the imports will scarcely go a great distance in preventing a shortage. Such shortage, when it appears, will be attended to by importers who can get all theb utter from New Zealand that they require.

The market for fresh storage eggs is unsettled and easier.

Egg production has been heavier practically over the entire country during the week. The volume of local fresh eggs coming to hand in the Prairie, Central and Western Provinces is merely a small proportion of of total volume of eggs being used but it is amply sufficient to cause the difference between a steady and a weak market. British Columbia continues to send shipments east at the rate of these is being affected by the heavier local receipts. These local receipts do not detract readily from the demand in B.C. eggs, but they cause weakness on the market which leads buyers to hesitate from taking on large supplies of the British Columbia product, especially on an f.o.b. basis.

COURT HEARS

(Continued from Page 1).

"You are really getting something for nothing, Mr. Bell.

"Well, all right." Bell replied. "Here's another man with the same thing."

Charged With More Frontage

The other man was R. N. Morrison, representing the Misses Wallace. Their claim was that they were being charged with more frontage than they actually possessed. In substantiation of their rights, there was a registered map produced showing that the footage to be 81.3, while they had been charged with eighty-two feet. Morrison was assured that the ground would be remeasured if that would be satisfactory.

Mr. Bateson, Front Street, also disputed the frontage charged. His lot, he claimed was only sixty-six feet and he had been charged for more than sixty-seven. It was shown to him that there was a distance of two feet and nine inches more in two lots than the deeds called for. The owner of the adjacent property had been satisfied to pay for seventeen inches and he thought Bateson would be willing to assume the remainder which was the smaller portion. The property was actually there, although when it had been originally staked out there had been this error made. The assessement was left unchanged. He also asked regarding the two water connections, but was assured that they had been installed. He only considered that one was necessary.

Mr. Comins, Front street, said he was charged with sixty-six feet frontage and had not that much according to the deed of his property. The matter was left for investigation and measurement till the evening session.

Mrs. Hubbel, Front street, had several grievances to air. She owned several lots, and claimed that there were errors in the assessment of three of them. On the first lot, she claimed she had been assessed for two water connections and there was only one. There were no sewer connections since these were on the street in rear of the property. On the second lot there was too much frontage charged. It was pointed out that she had already been exempted from a certain portion of this, but even considering this, she thought it was too much. In the discussion which followed, it was pointed out that there might possibly have been an error made in measuring the property and some of the adjacent property included. The court decided to visit the lots in question and have new measurements taken.

Sidney Bidgood wanted to know who had to pay for alterations to the service box at the upper end of Front street and was told that it did not come under the paving costs. This concluded the list of complaints and the court adjourned to meet again at seven-thirty.

Give Satisfaction—
Get Satisfaction—
Buy in Peterborough

COMPANY HAS GOOD YEAR

W. S. Stiles Elected President of Maple Leaf Cheese and Butter Company.

AVERAGES GIVEN

(Examiner Correspondence)

BONARLAW, Dec. 21—At the election of officers of the Maple Leaf Cheese and Butter Company, held on Thursday evening, December 13, W. S. Stiles was elected president for the coming year.

Total pounds of milk received during the season was 2,695,607 and the total pounds of cheese made was 235,337. The total pounds of butter made was 7,127. Average pounds of milk in one pound of cheese was 11.45 and the average price per pound received for cheese was 21.23 cents.

From the sale of cheese, $49,977.29 was realized and the sale of butter brought $2,317.75; interest on deposits amounted to $44.80 and $1,790.48 was received from other sources, making the total receipts from all sources to be $54,130.32. The factory paid out at the rate of 16 mills a pound for the manufacture of the cheese which amounted to $3,765.31 and for the manufacture of butter at the figure of 9 and 10 cents a pound amounting to $683.68. The factory account amounted to $2,917.16 and incidental expenses to $428.03. It opened on May 5 and closed on November 23, fifty-three persons furnishing milk to the factory.

The 1928 board of directors were re-elected with the exception of Charles McInroy, Murney McInroy taking his place. W. S. Stiles is president and E. K. West is maker.

OBITUARY

MRS. JOHN CORLEY

DUNSFORD, Dec. 21.—(Examiner Correspondence).—The funeral service for the late Mrs. John Corley (nee Mary Ellen Fair) aged 64, who passed away at her home in Verulam, on Monday, after an illness of six days, held in the United Church here on Wednesday afternoon was largely attended and was conducted by the pastor, the Rev. J. F. Everson. The deceased who was never known to be sick was in her usual health until about ten days previous to her death when she complained of a pain in the head. On Tuesday the family doctor was summoned, but all that medical skill and good nursing could do were of no avail and on the following Monday morning she passed into the great beyond.

The late Mrs. Corley was born in Sunderland where she lived until her marriage about forty years ago, after which time with her husband she resided in Verulam. She was a member of the United Church and an active member of both the Ladie's Aid and the W.M.S.. She frequently walked from her home into Dunsford to service, a distance of over two miles. During the funeral service the choir sang "A few more years shall roll."

Left to mourn are her husband, one son Mossom, at home; one daughter, Mrs. Charles Germyn, of North Vancouver; five brothers, Massey, Robert and David, of Sunderland; William of Midland, and John of Calgary; two sisters, Miss Elizabeth, of Lindsay, and Mrs. William Doble, of Sunderland.

The pall bearers were three brothers, Robert, David and Massey Fair of Sunderland; William J. Hussey, Garnet and Arnie Corley, of Lindsay. Interment was made in Dunsford cemetery.

HYDRO SUPERINTENDENT.

(Continued from Page 1)

to have to say that we did nothing when all these minor matters could be done without a great deal of expense. The penalty for such negligence is a fine not exceeding $1,000 and imprisonmnt of no more than six months."

An amendment by Mr. Wilmott to the Board of Management's report was adopted instructing the Board to carry out such recommendations as they deem advisable, that the Fire Marshal be advised as to the progress made and also Mr. Heaton be informed of the Cobourg Hydro manager's statement respecting water pressure at the House of Refuge.

FORMER M.P.P.

(Continued from Page 1.)

Legislature, not to mention his active participation in other fields of useful effort, he displayed a capacity for public service as unselfish as it was generous and effective. His death is a natural loss, rendered the more tragic and pathetic by its suddenness, and by the fact that it was due to an enemy which, in a previous epidemic in this city, he fought so heroically to keep from the door of many homes."

Deeply Regretted.

Deep regret over the death of Mr. Fisher was expressed by W. E. N. Sinclair, Leader of the Opposition in the Ontario Provincial Parliament.

'Harold Fisher was a great friend and a close companion, and I am certainly very sorry to learn of his death," he said. "He was a distinguished member of the Legislature, and brought to the discussion of public affairs a wide knowledge and thorough judgment. His passing so early in life is a distinct loss to the City of Ottawa and the Province of Ontario, and is a great loss to the legal procession, of which he was an honored member."

APPOINTING OF WARDEN MADE POLITICAL TEST

(Continued from Page 1)

of the work Mr. Greer has to do. We have practically 300 miles of road to look after. We find that the roads get had here and there, like in spring, and they all want repairs done at once. If you wait your time you'll get it. One thing we need is another machine. Percy and Hastings got a lot of work done but they deserved it."

House of Refuge Report.

Reeve W. J. Jibb, of Hamilton township, read the annual report of the Board of Management of the House of Refuge, which is summarized as follows:

Receipts.

For maintenance of inmates	$869.73
Sale of live stock	409.40
Rent of signboard	60.00
	$1339.13

Expenditures.

Salaries	$2550.00
Wages	2127.25
General expenditures	12,862.17
	17,539.42
Balance	$16,190.29
Produce from farm	3,318.35
Total net maintenance	$19,508.64

Average cost per inmate per day not including interest on investment of 50.5 cents.

Livestock and produce on hand Dec. 1, 1927	$2,205.75
Total No. days of inmates	28,944
No. of days of hired help	1,460
Days. Supt. and family	492
Total days of persons	30,896

The actual cost of maintenance including all expenditures and allowing a cash value for produce of farm and garden used, and adding five per cent. interest on value of property on $65,000, is 67 cents a day.

Total expenditure, including goods and produce purchased	$17,539.42
Total produce from farm	3,167.60
Total expenditure for year	$20,707.02
Plus 5 per cent. interest on investment of $65,000	3,250.00
Total	$23,957.02
Le sstotal receipts	1,339.13
Total net cost of maintenance including interest	$22,617.89

Total cost of board for inmates for the year is 28.61 cents a day.

Showing an average cost of 71.54 cents on a basis of a total attendance of 28,944 days per year, less interest on investment.

Number of inmates, June 1st, 75; on Nov. 30, 73; died 6; absconded, 2; women 38; men 35; committed since June 1st, 7.

The Board recommended that a new system of refrigeration be installed as the ice house is past repair and that no inspector be appointed for the House of Refuge to succeed the late Col. MacNachtan, who had occupied that position.

JeanRiddick Silk Shop

412½ George St.

Christmas Gifts

FOR

THE BABY,
BOYS,
GIRLS, AND
GROWN-UPS

Soft Woollies,
Warm Underwear,
Silk and Wool
Stockings,
Silk Lingerie,
Men's Silk and Cashmere Sox
For All Ages

From

25C, 50C, 75C,
$1.00, $2.00
and up

Big Choice in Values and Styles

ROBERT FAIR & CO. LTD.

WHAT TO GIVE!

Everyone has at least one gad-about on the Christmas Gift List. So we are suggesting certain timely Gifts that will find a place in someone's affections. Note these Specials and your Christmas Situation will lighten considerably.

LOVELY NEW HANDBAGS

The Practical Gift

Gift Bags of sturdy leathers and lovely Beaded Bags. They range in price from

$1.25 to $8.50

Gifts Distinctive and Individual at Prices the Christmas Purse Will Welcome: Writing Pads in book form, Fancy Pencils, Telephone Pads, Snapshot Albums, Handkerchief Boxes, Fancy Powder Puffs, Trinket Boxes, Ash Trays, Ribbon Dolls and Perfume Bottles, Bridge Scores, Birthday Books, Handkerchief Dolls, etc., etc. They range in price from, each ...

25c to $1.25

DAINTY NEW KERCHIEFS

Hand embroidery contributes daintiness to many of these delightful little Hankies. Display includes pure linen, crepe de chine, and voile. Handkerchiefs in pure white, pastel tints and gay colors.

Ladies' and Children's Handkerchiefs are priced remarkably low, from, box ..... **20c to $1.95**
Ladies' and Children's Separate Handkerchiefs, each ..... **5c to $1.10**
Ladies' Linen Initial Handkerchiefs, each ..... **25c and 35c**
Gentlemen's Pure Linen, hemstitched, each ..... **25c to 90c**
Gentlemen's Pure Linen, hand-embroidered, initial, each, **25c, 35c and 50c**
Gentlemen's Pure Silk Crepe de Chine, each ..... **50c, 75c and 85c**
Men's and Boys', fine quality, border, each ..... **10c to 25c**

Parasols For Xmas Gifts

In various bright colors, such as red, green and purple, etc.; also brown, navy and black. Nobby handles to match. Prices range from, each .....

$1.49 to $5.50

Kimona Robing, in fawn and navy blue designs. Priced at, yard ..... **$1.25 and $1.35**

Bath Robing Blankets, suitable for kimonas, in warm colors in navy blue and red, grey and blue, mauve and purple, pink and fawn. Girdles to match. Priced at, each ..... **$6.95 and $7.95**

Come and see our Pretty Linen Tea Cosies Just in, Priced at $1.75 and $1.95 Each

Figured and Plain Taffeta, for evening wear, in all the newest dainty shades. Priced from, per yard ..... **$1.25 to $3.50**

Crepe de Chine, special value, in colors of brown, navy, black, rose and delft. Priced specially for Saturday at, yard **$1.59**

Sale of Fine Winter Coats

Fashion and value combined in an unusual event. Broadcloths, suede fabrics, novelty coatings and chinchillas. Lavishly furred, slenderizing styles, in all the popular colors, and black. Sizes for misses and women. Regular priced up to $42.50. Special price for Saturday **$25.00**

Evening Dresses for the Holiday Season, of satins, lace combinations, taffetas and georgettes, with pretty soft flares and drapes. All the newest colours and black. Women's and misses' sizes. Priced from ..... **$10.95 to $42.00**

Smart Gift Suggestions in Lingerie. Dainty garments of crepe de chine and fine rayons: Gowns, Negligees, Pyjama Suits, Bed Jackets, Bloomers, Vests, Dance Knickers and Step-Ins. All moderately priced.

Bath Robes, in all-wool blanket cloth, Beacon cloth, corduroy and fleecy blanket cloth. Plain and figured materials. Satin trimmings on long roll collar, cuffs and pockets. Heavy silk tasseled girdle. Priced from ..... **$5.25 to $12.50**

FANCY EMBROIDERED LINENS

Fancy Embroidered Linen, in Italian cutwork, in white and natural shades, in sets—Cloth, 36 x 36 inches, and four 12-inch Serviettes—also Doylies, Centre Pieces, Oblong and Oval Tray Cloths and Runners.
Madeira Linen, in 36-inch Luncheon Cloths, Runners, Centre Pieces, Doylies and Oval Tray Cloths.
Cluny and Florentine Cloths, in sizes 36, 45 and 54 inches; also Scarfs and Doylies.
Pure Irish Linen, in Round Thread Hemstitched Luncheon Cloths, sizes 36, 45 and 54 inches; Runners, 18 x 36, 18 x 45 and 18 x 54; Tray Cloths in all sizes, and Serviettes in 12 and 14-inch.
These Linens are all marked at very moderate prices for Christmas trade.

Sweater Coats, the practical Christmas gift! Cardigans, Pullovers and Heavy Jumbo Sports Sweaters. A large assortment to choose from. Priced from, each. **$2.98 up to $6.50**

Gloves Are Exquisite Gifts

Perrin's Fur-Lined Tan Capeskin Gloves, one-dome style, made of the finest quality. Priced at, per pair **$4.50**

Perrin's Capeskin Gloves, wool lined, pull-on, dome and strap style. Some fur trimmed. Prices are, pair **$2.75 $3.75 $4.00**

Perrin's Washable Deer Skin Gloves, one dome style. Made of good wearing quality and will give excellent service. Priced, pair, **$3.00**

Fowne's and Ballantyne's Wool Gloves and Mitts, lined and unlined. These are very warm and make nice gifts for the cold days. Priced from, pair ... **35c up to $1.00**

All-Wool Toques, in jumbo stitch and medium weight. Colors are red, white and sand. Priced at, each ..... **65c and 85c**

Gift Aprons, in novelty prints, chintz and combinations. Neatly made in an assortment of smart styles. Specially priced at, each ..... **49c to 95c**

Fancy Laundry Bags, in a very durable quality and large assortment of embroidered designs in all the newest colors. Priced from, each ..... **65c to $1.65**

Fancy Colored Luncheon Cloths, in a very fine quality of damask, diced designs. Colors are rose, mauve and blue.
Size 54 x 54 inches. Each **$1.29**
Size 54 x 68 inches. Each **$1.59**

Fancy Pillow Cases, hemstitched and embroidered, in a good strong quality of cotton with linen finish. Clearing out at ..... **Half-Price**

Fancy Baby Blankets. A very large assortment of sizes and patterns to choose from, in colors of pink and blue, with a soft lofty finish. Priced from, each ..... **59c to $1.75**

Axminster Rugs, Room Size

New Axminster Rugs, well woven of highest quality yarns, in patterns suitable for living and dining-rooms. Serviceable color tones of sand and blue and taupe with contrasting borders. The prices are exceptional for Rugs of this quality:

Size 6' 9" x 9'. Priced at **$24.50**
Size 9' x 10' 6". Priced at **$39.50**
Size 9' x 12'. Priced at **$45.00**

(Fourth Floor)

WILTON RUGS

High-grade Worsted Wilton Rugs, made from selected yarns in reproductions of Oriental and modern adaptions. These Rugs are especially suitable for living-rooms and dining-rooms. Size 6' 9" x 9'. Specially priced for Saturday at, each **$37.50**

The Examiner

PHONES—Editorial 1601. Business Office 1600. Private Branch Exchange to all Departments.

The Examiner is a member of the Audit Bureau of Circulation.

The Daily Examiner, published every lawful evening by The Peterborough Examiner, Limited. Office, 419 George street. $6.00 per year, delivered in city; out of-town subscribers by mail, $4.80 a year.

The Weekly Examiner published every Thursday. Subscription price, $1.50 a year.

U. S. REPRESENTATIVES

Special U. S. Representatives—W. H. Stockwell, 639 People's Gas Building, Chicago, Ill.

New York—Chas. P. Miller, 225 Fifth Avenue.

Advertising Rates on application.

R. M. GLOVER, Managing Director.

FRIDAY, DECEMBER 21, 1928

SUPPORTING THE BYLAW.

It is significant that in seeking to secure from well-known citizens their opinions in regard to the proposed purchase of the local gas plant The Examiner has encountered very few people who are opposed to the bylaw.

Apparently those who have given any study to the question are convinced of the wisdom of the city acquiring this utility, and at the same time preventing a liberal franchise for the use of city streets from passing into the hands of a private company.

The general opinion of those interviewed seems to be that the price offered the city is a reasonable one, that the gas plant under municipal operation will pay its way without costing the ratepayers a cent, and that it would be bad business on Peterborough's part to allow this valuable utility to be sold to a private company when the way is open to secure the plant on splendid terms and under easy payment conditions.

The fact that the City Council is unanimously supporting the measure and that Chamber of Commerce officials are equally enthusiastic about the merits of the proposition will have its weight when ratepayers come to record their opinion a week from Tuesday.

A GOOD SHOWING.

Fire Chief George Gimblett, in reporting a decreased number of fires for the first eleven months of this year as compared with the same period in 1927, gives credit to the citizens for co-operating splendidly in the fire prevention campaign carried on during the summer and autumn.

It is gratifying to learn that such results are being secured, and that the efforts made to educate the public in regard to the necessity of eliminating fire hazards and of being on guard against conditions that cause fires are proving, at least to some extent, successful.

The fire losses in Canada as a whole are so large, compared with those of European countries, as to convict us of almost criminal carelessness when it is realized that at least 75 per cent. of all fires could be prevented.

The local record shows what can be done by an honest effort to comply with fire prevention advice, but there is no reason why we should be satisfied with what has been accomplished.

Good as has been the showing in the past eleven months, fire hazards can be still further reduced and conditions throughout the city made even safer by a more general obeying of the advice of fire experts.

NOMINATIONS FOR THE COUNCIL.

Citizens are reminded that the nominations for aldermen will be held this evening, and of the importance of seeing to it that a worth-while field of candidates is named.

It is especially desirable that a strong list should be nominated in view of the fact that not only are five aldermen to be elected but a sixth will have to be appointed to complete ex-Alderman Ackerman's term, and the Council will probably follow the usual custom and select the highest in the list of defeated candidates.

There should, therefore, be at least half a dozen good men in the running, and it is to be hoped that citizens will realize the need and take some interest in to-night's nomination proceedings.

Of course, something more is necessary than the mere nomination of qualified citizens; they must be persuaded to allow their names to stand, and in this connection The Examiner would like to point out that there is a very real field of service in the City Council for men of ability and vision, men who are keenly interested in Peterborough's welfare and are willing to devote some of their time and energy toward promoting the city's interests.

There is always room for such citizens in civic positions.

CHECKING THE EPIDEMIC.

The concensus of medical opinion at the conference held in Toronto to consider ways and means of dealing with the influenza epidemic was that while the disease is by no means as virulent as that which swept over Canada ten years ago, it is necessary to take precautions.

Especial stress was laid upon the necessity of treating every case seriously, it being agreed that the present "flu" is not serious if care is taken.

The main points for the public to observe are to avoid infection if possible by avoiding crowds and keeping away from those who are "flu" victims, and to go to bed at once and remain there until completely well if stricken by the disease.

The present type, while not as severe is apparently as highly communicable, and therefore spreads rapidly, hence the decision reached to distribute throughout Ontario the following instructions:

How to avoid "flu":

1. Avoid crowds.
2. Exercise in the open air.
3. Get sufficient sleep in a well-ventilated room.
4. Wash your face and hands frequently, especially before eating.
4. Cover your nose and mouth with a clean handkerchief when sneezing or coughing.
6. Don'f visit or come in contact with those who have the infection unless necessity demands it.
7. Don't worry about the "flu."

How to know "flu": The disease usually starts abruptly with an "out-of-sorts" feeling—indefinite pains and aches, cold in the head or slight cough, fever and sometimes vomiting or diarrhoea. Neglect of these symptoms at once may lead to pneumonia and change a mild case into a severe one.

How to fight "flu":

1. Go to bed immediately.
2. Stay in bed till you are absolutely well. Remember, the period of getting well is no longer than the time actually ill.
3. Keep your room at a temperature of 68F. and well ventilated.
4. Call your physician at once, and do exactly what he tells you.

FARM v. CITY.

A statistical survey in the United States reveals that in the last eight years the farm population has had a net shrinkage of 3,283,000 persons. Since 1922, an average of 2,000,000 people have left the farm for the city every year. Simultaneously, between 1,000,000 and 1,400,000 people have moved annually from the city to the farm. After allowing for the increase in farm births over deaths, which partially counteracts this loss, it is seen that the farms in the United States annually lose about 400,000 people. These reports, taken from the annual report of the Secretary of Agriculture, would seem to paint a rather gloomy picture but, unexpectedly, Secretary Jardine dives into the mass of statistics and emerges with an item for his people that is far more encouraging. He finds that migration from the farms is slowing up rapidly—that in 1927 the net loss of the farms was only 192,000, by far the smallest figure for any of the eight years under review. And the Secretary of Agriculture was so encouraged that he said: "Some relative loss of population from the country to the town is apparently a normal characteristic of our agriculture by reason of the comparatively high natural rate of increase in the country and because of the progressive substitution of machine power for man power. Continuance of present tendencies in the movement of farm population may bring us within a few years to a point at which the annual loss will not exceed the proportion necessary to allow for draining off the excess in natural increase and for the drop in labor requirements." Those moving away from farms, Mr. Jardine finds, can be divided into several classes. The largest is the stream of young people who are going to the cities to look for jobs; then there is the group of older people looking for some pursuit that will pay better or be more congenial than agriculture; a fair sprinkling of prosperous adults retiring to town to live on their savings, and a small group forced to leave agriculture through the disabilities of age. Of these groups the most important, numerically and socially, is the group of young people.—Hamilton Spectator.

C.N.R. AND PEACE RIVER.

The main problem of the Peace River district is that of communications. For long the inhabitants have been agitating for better transportation facilities and for an outlet to the sea. When the Canadian Pacific management accepted the terms of the Alberta Government for the sale of the Edmonton and Dunvegan Railway and the Alberta and Great Waterways Railway last summer, there was much rejoicing, for it was realized that this was the beginning of the development which had been so long anticipated. The action of the C.P.R. in inviting the Canadian National lines to take a half interest in the undertaking brought some uncertainty into the situation, but now that the latter has agreed to co-operate on a 50-50 basis, rapid progress should result. The arrangement is, of course, subject to parliamentary ratification, but this is taken for granted. Up to the present these lines have had a chequered history and have been the despair of the Provincial Government. When the improvements in contemplation by the two railway systems have been made, there is no doubt that their usefulness will be greatly increased. However, the desired outlet to the coast is not to be realized for the time being, at least. It is said that the Dominion Government will not consider such an extension and it is not considered at all probable that the railway companies will move in the matter at the present time.

The program, according to report, covers the construction of 100 miles of branch lines in the territory. This seems to be a very modest provision, but it is said that it will serve the needs of the district for the next ten years. That remains to be seen. It is much more likely that, as facilities increase, the growth will be so rapid that a much more ambitious scheme will be called for to meet the demands. The Peace River section is extremely fertile and is believed to be rich also in minerals. Financiers have their eyes on the locality and are not unwilling to assist in a big way in its development. An intensive exploration program will be carried out, and the valuable territory opened up for exploitation. Though the settlers will feel keenly disappointed that their dream of an outlet to the Pacific Ocean is unlikely to be realized, they will undoubtedly welcome the action which is to be taken. The decision of the C.N.R. to join forces with the C.P.R. in the development of the area is to be commended. A separate system would be more costly and probably less efficient. The action is in accordance with the policy approved by the presidents of both railways avoid expensive and wasteful duplication where possible and to co-operate, when favorable opportunity offers, for the general good of the Dominion.—Hamilton Spectator.

EDITORIAL NOTES AND COMMENT.

Now if you've got your Christmas shopping done you can sit back and watch the last-minute rush.

With the schools closing to-day and Santa Claus expected early next week, young Peterborough is doubtless satisfied that there is nothing wrong with the world.

The response to The Examiner's appeal for Christmas donations for the benefit of needy homes has shown once again that Peterborough's heart is generous.

Congratulations are in order to Andrew Allan, son of Rev. Wm. G. Allan, upon his success in winning the poetry competition conducted by Varsity, and upon his general work with the official organ of the University of Toronto.

United Farmer officials do not like the new scheme for assisting British immigration. Most people are satisfied, however, to give the plan a chance to justify itself.

So far as going up in the air is concerned, Lady Heath seems to have succeeded in breaking an altitude record in Toronto.

It is not too late to be one of Santa's Pals. Telephone your donation to The Examiner.

Municipal candidates must be too busy finishing their Christmas shopping to take time off to announce their intentions.

Little new legislation is foreshadowed in connection with the coming session of the Legislature. The old age pensions measure will be the most important item on the program for the session.

It is to be hoped Mr. Ferguson's Cabinet gets back on the job before the House opens.

And now some folks talk of turning in their car as a first payment on a turkey.

A Thought

INJURY

'Tis generous to bear an injury, but dangerous to requite it.

The remedy for injuries is not to remember them.

BEAUTY

Whatever is any way beautiful hath its source of beauty in itself, and is complete in itself; praise forms no part of it. So it is none the worse, nor the better for being praised.

GOD'S MINUTE.

I will magnify Him with thanksgiving.—Ps. 59:30.

* * *

God of all mercies, Saviour and Sanctifier of all men, we worship Thee, the Triune God, and call upon our souls and all that is within us, to praise and magnify Thy Holy Name.

We confess our sins, but rejoice that they are constantly being blotted out by the blood of our blessed Lord, and because He is righteous, we who have our lives hid in Him are also righteous.

We come to Thy mercy seat with joy and thanksgiving, as we count our unnumerable blessings, knowing that no good thing shall be withheld from those who love Thee and put their trust in Thee. As Thou hast delivered us from all perils, sorrows and trials in the past, so we are assured that Thou wilt keep that which we commit to Thee for the future. Enrich our hearts with Thy word, that we may lead clean, holy lives, and have power to be winners of souls for our Master.

We pray for Thy rich grace to be upon our beloved in our home and elsewhere, and to the world which lies in sin, that Thy Kindgom may come, and Thy will be done, through our Lord Jesus Christ. Amen.

J. H. Jefferis,
Philadelphia, Penna.

HOROSCOPE

The Stars Incline, But Do Not Compel

SATURDAY, DECEMBER 22, 1928

(Copyright, 1928, McClure Syndicate.)

With the Moon entering Taurus an unusually good planetary prevails today, according to astrology.

The aspects are most auspicious for shopping and should bring much profit to merchants, especially to jewelers and importers of fine apparel.

The sway is especially beneficial for material interests and it is well to devote attention to objective rather than subjective ideas.

The sway is particularly fortunate for the young and may bring with it regrets for their elders. It is well for the aged not to look backward.

It is wise to be especially cautious when driving in traffic under this direction of the stars which is supposed to cause haste and nervousness.

This is not a propitious rule for signing contracts or agreements for the coming year as there may be an inclination toward ill-considered decisions.

Women should be careful today which is lucky for home activities but not favorable to public aspirations.

Actresses should make careful plans for the new year which is to bring about startling changes especially for eigners and for screen favorites.

There is a threatening sign today for certain workers who will meet in the world of industry new conditions as startling as those that will disturb artists who depend on drama for stage or screen.

Inasmuch as the young are to occupy attention in various important activities they must beware of hasty marriages if they are to work out high destinies.

The seers who counsel early marriage also warn against unwise selections of life partners, which may thwart ambition.

At this time the stars will stimulate sentiment and encourage romance, it is declared, and for this reason both young men and young women should be on guard.

Persons whose birthdate it is have the augury of a year that brings fulfillment of many heartfelt desires. They will probably have many new opportunities to enjoy life and congenial work.

Children born on this day probably will be remarkably prosperous all their lives. The subjects of this sign easily win success. While they belong to Capricorn they also have the best traits of Sagittarius people.

Lyrics of Life

By Douglas Malloch

THE LITTLE HOUSE

There's trouble in a little house
A little down the street,
There's silence in a little house
That knew the romp of feet.
The children tip-toe when they pass,
The grocer travels on the grass,
And all the neighborhood is sad,
And praying for the little lad.

Look down upon that little house,
O Friend the children know,
Because it's such a little house,
And now it needs you so
The little houses may not touch
The heavens, but they need as much.
In such an hour, a Father's care
As any houses anywhere.

And yet I know you watch tonight
The houses great or small;
You do not think a little house
A little house at all.
For in that little house tonight
I see the windows still alight;
A mother's lamp is burning late,
And that has made it very great.

(Copyright, 1928, Douglas Malloch.)

TESTIFY AGAINST DAD.

CLEVELAND, December 20. — The three little daughters of Sam Constanzo recently testified against him before the County Grand Jury in a murder case. Constanzo was a suspect in the killing of Patrolman Ernest Ford, who was shot near Constanzo's home.

THE LUCKIEST LADY

BY RUBY M. AYRES

THE STORY THUS FAR:

BIDDY SAUNDERS —the Little Flapper—always called her young adopted mother, MARNA PAGET, the Luckiest Lady, for she thought Marna had everything heart could wish—youth, beauty, wealth and the love of a devoted husband. But Marna was unhappy. She had married without loving GEORGE PAGET, and three months later had met HUGH HUBBARD and given him her haert. He had gone to China, but after years of separation they find that they love each other as much as ever. As the Little Flapper grows older she realizes something of the situation and worries about it. Hugh returns after five years, and is a guest of the Pagets. Another guest is Biddy's friend, DOLLY BENSON, the Big Flapper.

TODAY'S INSTALMENT

XIV—HE'S GONE'

The Big Flapper drummed on the window and stared out at the rain with disgusted eyes.

"I knew it would happen," she declared. "It's our rotten English climate all over. Three days frost, and then disgusting rain and a thaw! What's the good of buying skates and a toboggan, or anything, I should like to know? I chased half round London yesterday for this." She plucked angrily at the brightly-colored jazz jumper she was wearing. "It would have looked simply topping up at Hampstead in the snow," she lamented, "and now look at the rain!"

The Little Flapper chuckled.

"It may freeze again tonight," she said hopefully. "And, after all, we've had two perfectly lovely days of real winter, haven't we?"

The Big Flapper sniffed inelegantly.

"Two days out of three hundred and sixty-five!" she scoffed. "It's a lot to be thankful for, isn't it? And tomorrow's the first of February, and before we know where we are Mr. Hubbard will be gone!"

Biddy said "Oh!" very softly, and looked hard at her friend's perturbed face.

"Oh, is that the trouble!" she murmured.

"Of course it is!" The Big Flapper was nothing if not candid. "My dear, I'm just mad about him. Why do you think I spent five and a half guineas on that thing, if it wasn't to please him? I heard him say how ripping Marna looked in hers, so yesterday I wasted half the day trying to get one like it, and now he'll probably never even see me in it!"

The Little Flapper did not think Hugh Hubbard would have noticed what Dolly Benson wore, nor how often she wore it; she knew that he had eyes for one woman only.

"By the way," the Big Flapper burst out again impulsively, "what's the matter with Marna? When she came down to breakfast this morning she looked as if she had been crying her eyes out, and all the laughing and joking in the world didn't hide it, either."

Biddy winced as if something had hurt her.

"It's not our business, anyway," she said rather shortly. "And we ought to go downstairs. It must be nearly lunch time."

"The men haven't come in yet," the Big Flapper declared from her post of vantage at the window. She gave a tremendous sigh, then laughed.

"Biddy, wasn't Renny Martin frightfully funny last night?"

"Was he?"

"Of course he was. Weren't you there when he was holding forth about marriage?"

"He was intoxicated," Biddy said disgustedly. She did not like Renny Martin.

"Anyway, Renny ought to be an authority," Dolly Benson declared. "He's had lots of other affairs besides his two official marriages, and now he's in love with Marna, or I'll eat my hat!"

"What awful things you say!" the Little Flapper expostulated uncomfortably.

"So he is in love with her," the Big Flapper insisted calmly. "And so are half the men who come here, only darling George Paget is so blind, he can't see a single thing through that absurd monocle of his."

"There's nothing for him to see," Biddy said.

"Anyhow, I don't know how Marna does it."

"Does what?" Biddy demanded.

"Looks so absurdly young," Dolly explained. "She must be quite thirty-five, if not more, and she's hardly got a line or a grey hair, and when she laughs she looks like a girl."

"She doesn't 'do' it at all," Biddy said emphatically. "It just does itself. Marna has never been to a beauty doctor or made herself up in all her life."

The Big Flapper laughed unkindly.

"You and Renny Martin ought to start a Mutual Admiration-of-Marna Society!" she sneered. "You're evidently in total agreement on that subject."

"I'm not in agreement with Renny Martin about anything!" Biddy cried in a rage. "I can't bear Renny Martin! He's got horrid eyes. He looks at me as if—as if—well, not in at all a nice way," she finished up rather lamely, and she thought suddenly of Hugh Hubbard's eyes. That was the way she liked to be looked at—kindly and steadily.

The Big Flapper flushed.

"There's nothing wrong with Renny," she protested. "He's ever so generous. He gives me heaps of chocolates and things."

"He never gives me anything, thank goodness," Biddy said calmly. "And I wouldn't take them if he tried to make me. I hate him, and I wonder Marna lets him come here at all."

"Probably because, if she's such an angel as you make out, she can't see anything the matter with him," Dolly answered sharply. She was in a bad temper. The affair of the jazz jumper had thoroughly upset her. "Some people's eyes can never see any further than the end of their own nose," she added nastily. "Unless it suits them."

"Marna's got lovely eyes," Biddy declared. She always took things literally. "If I were a poet I could write heavenly verses to Marna's eyes."

Dolly Benson looked unutterable scorn.

"They're most ordinary eyes," she declared.

"They've got the loveliest expression I've ever seen," Biddy answered firmly, though there was a little tremble in her voice. "They make me think of music in church, or of that Madonna in Uncle George's room. He told me he bought it because it reminded him of Marna when she was looking her happiest."

"And that's not very often, then!" the Big Flapper said promptly. "Marna hardly ever looks happy."

"What in the world do you mean?" Biddy demanded.

"What I say, my child! And I'm not the only one that says it. Here—I'll tell you something!" She swung round, putting the brush down again. "You know Mrs. Blair?"

"Well?" Biddy was not conceding an inch.

"Well, I heard Mrs. Blair talking to Hugh. You know the sort of voice she's got—you can hear it anywhere."

"I expect you were listening," Biddy said angrily.

The Big Flapper only laughed. She enjoyed annoying Biddy, even though as a rule the two girls were good friends.

"I wasn't," she answered carelessly. "At any rate, not at first. But I heard Mrs. Blair tell him that she was very sorry for Marna."

Biddy sprang to her feet, her cheeks crimson, her eyes very indignant.

"It was hateful of you to have listened!" she cried passionately. "Hateful of you!"

Dolly Benson looked a trifle ashamed, but she tried to bluff through the situation with her usual defiance.

"I thought you'd like to hear about your adored Marna!" she protested. "I thought you'd be interested to hear that Mrs. Blair called her a 'lonely, unloved woman'——"

"She didn't! And if she did it's a wicked lie! Uncle George loves the very ground she walks on, and so do I!"

"Do you think I don't know why Marna's always crying?" Dolly asked deliberately. "Do you think I'm so blind that I can't see that she's as crazy about Hugh Hubbard as Renny Martin is about her?"

There was a moment's silence, then Biddy walked close up to her. She was as white as death, but her eyes blazed.

"If you ever say anything like that to me again," Biddy said, in a voice that was cold with concentrated passion—"if you ever dare to say such a thing again to me, or to anyone else, I'll—I'll kill you!"

The two girls looked steadily into one another's eyes, then the Big Flapper laughed and shrugged her shoulders.

"Heavens, how melodramatic we are!" she said lightly. "I was only joking. Every woman is in love with some other man nowadays. It's the fashion, so why shouldn't Marna be?"

"Because she isn't—because it's not true!" Biddy panted. She was trembling with rage.

Dolly only laughed.

"Well, don't have a fit about it," she protested. "What's the matter with you all at once? Anyone would think you are in love with my beautiful Hugh yourself!"

She turned to the door, humming a little snatch of song, turning to look at Biddy over her shoulder with an impudent smile.

The Little Flapper was standing at the foot of the bed, her hands han... in limply at her sides, a lost sort of look on her white face. Dolly Benson laughed again.

"Hit the nail on the head that time, did I?" she teased. "Well, we can't all have him, that's certain!" And she was gone, slamming the door behind her.

Biddy groped backwards and sat down on the side of the bed, her shaking hands clutching at the soft quilt.

So the Big Flapper knew!

Knew! Knew what? she asked herself confusedly. Knew that Marna an Hugh Hubbard loved one another, or that she herself, a little, unsophisticated flapper of eighteen, had dared—dared to raise her eyes to a man many years her senior—a man to whom she was nothing more than a child, and never would be!

"Anyone would think you are in love with my beautiful Hugh yourself!" The mocking words haunted her.

(To be continued.)

STRANGE AS IT SEEMS— by John Hix

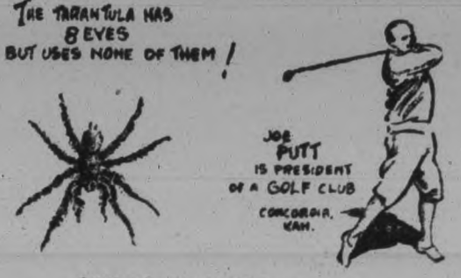

© McClure Newspaper Syndicate

IN DAYS GONE BY

What Peterborough People Read in The Examiner.

25 YEARS AGO TO-DAY
Monday, December 21, 1903.

A Federation for Majority Rule was formed at a meeting in the Y.M.C.A. Hall last night.

A most impressive ordination service was held at St. Peter's Cathedral yesterday morning, when Patrick James Kelly was elevated to the priesthood, the ceremony being performed by His Lordsip Bishop O'Connor.

The Otonabee Power company makes a statement showing that it is not connected with the street lighting contract.

10 YEARS AGO TO-DAY
Saturday, December 21, 1918.

Alderman A. Weir and Alderman Malcolm announce their retirement from public life, while J. J. Hartley announces his withdrawal as a candidate for election to the Utilities Commission.

The incoming Council faces a new problem, created by the tenders received for the building of the new bridge, exceeding the original amount voted by the ratepayers.

Townships adjacent to the city, sent letter urging that the city proceed with the Sewage Disposal plant.

Jack Lytle, of this city shot a 47-pound lynx, while on the first line of Smith, about four miles from the city.

Chief Thompson urges that a pension fund be established for Peterborough police.

The city council last night authorised the Utilities Commission to purchase the old Carnegie property in the north end of the city in contemplation of the installation of a filtration plant.

Canadian Invented Telegraphic Printer

The Creed telegraphic printer, which has been bringing news direct to The Examiner Office since last Friday morning, is the invention of a Canadian. Mr. Creed was born in Nova Scotia, and worked there as telegraph operator for some years. Then, with the great idea for this wonderful instrument, he went to England.

The machines are designed and built in Croydon, England, and shipped to Canada complete. From first to last, the installation is an Empire product.

Readers are invited to call and see the printer at work, between 7.45 a.m. and 3 p.m., excepting a period of about twenty minutes at 11.30, when the operators have lunch.

Uncle Wiggily

A Bed-Time Story by Howard R. Garis

UNCLE WIGGILY'S CHRISTMAS STOCKING

(Copyright, 1928, McClure Syndicate.)

Uncle Wiggily had invited all the animal boys and girls of Woodland to his hollow stump bungalow to make sugar, molasses and honey candy for Christmas. And when they were pulling the sticky gobs of sweetness into sticks, all of a sudden Baby Bunty, who had hopped out on the side porch to cool her candy more quickly, all at once Bunty gave a scream and cried:

"Oh, Unkie Wig! Come here! Come here, quick!"

"What is it?" asked the rabbit gentleman hopping quickly to the door. "What's the matter, Bunty?"

"Oh! Oh! Oh!" sobbed the little orphan rabbit. "Isn't it terrible!"

"Oh, Bunty must have been caught by one of the Bad Chaps!" said Susie Littletail who was pulling some molasses candy.

"I wonder if it was the Fox or Bob Cat?" asked Lulu Wibblewobble, the duck, who was making her chunk of boiled honey into the shape of a Christmas tree.

"Nonsense! It was neither one!" squeaked Nurse Jane Fuzzy Wuzzy. She did not want the children at the candy party to be frightened. And really there was no need. For there was no Bad Chap.

But even Uncle Wiggily thought there was and as he ran out on the side porch to help Bunty he saw the little rabbit girl standing near the railing, looking over and, all at once, Mr. Longears thought:

"Oh, the Bob Cat is trying to pull Bunty down off the porch!"

So right away Uncle Wiggily caught hold of Bunty's dress to pull her toward him and save her. But Uncle Wiggily forgot that he had his paws full of sticky sugar candy that he was pulling and of course his paws stuck to Bunty's dress and he couldn't get them loose.

"Oh, my goodness!" shouted Uncle Wiggily.

"There! I knew somebody would get stuck!" exclaimed Mrs. Longears coming out on the porch.

"Never mind about that!" her husband said. "If we can save Bunty from the Bad Chaps all will be well! Help Help! Get the Police Dog!"

"We don't need any Police Dog!" said Bunty, trying to pull away from her "Unkie Wig," as she called him. "There isn't any Bad Chap."

"Well, what are you crying about?" the rabbit gentleman asked.

"'Cause I—now—I dropped my gob of molasses candy down off the porch!" sobbed Bunty. "That's why I'm crying!"

"Well, of all things!" squeaked Nurse Jane Fuzzy Wuzzy. "All that fuss over a little bit of candy. I'll get it for you, Bunty!"

"I—I don't want it now!" cried Bunty. "It fell in the dirt and it will be all stuck full of sand and dirt and—boo-hoo—little stones and my—boo hoo—candy will be spoiled!"

"Nonsense!" laughed Nurse Jane. "Your candy fell in a clean bank of snow. I can see it. I'll soon get it for you and it will be all the more cool for having fallen into the snow and you can finish pulling it and everything will be all right."

And so it was. The muskrat lady got Bunty's gob of candy from the clean bank of snow and the little orphan rabbit was soon happy again. The only thing was that Uncle Wiggily's paws were stuck to Bunty's dress by candy so he and the little bunny child had to walk around together. That is until Nurse Jane put a little grease in between the rabbit gentlemen's paws and Bunty's dress and then he was unstuck. Of course Bunty's dress was a bit greasy but that would wash out.

So the merry fun went on and enough Christmas candy was made for Santa Claus to give to some children who, otherwise, would not have had any.

Well, the next day Uncle Wiggily was out hopping in the woods, and he was thinking that soon it would be time for Santa Claus to come around in his airship, or with his reindeers, whichever he happened to find the quickest, when, all of a sudden, Uncle Wiggily saw, lying on the ground, a big, long stocking. Oh, it was as long as an automobile, almost, though not quite so big around.

"Well, this is a fine, Christmas stocking!" said the rabbit. "Enough presents could be put in this for a whole Sunday-school. I'll take the Christmas stocking home with me."

So the rabbit uncle began dragging the big, long Christmas stocking along with one end on the ground and the other over his shoulder. Then he happened to meet Mr. Twistytail, the pig gentleman and a very queer adventure happened. I'll tell you about it soon.

Voice of the People

Letters to be printed in the Voice of the People column must be received at The Examiner Office on the day before it is desired to have them published.

THE GAS PLANT BY-LAW

Since the Mayor and members of the City Council have so strongly endorsed the purchase of the Peterborough Gas Plant and since they have worked so hard in order to get the low price of $335,000.00 at 4½ per cent and since there is a possibility that the by-law to purchase the said gas plant may be turned down by the taxpayer at the coming election and since it would be nothing short of treason to allow the gas plant to go the route of the street railway, I would suggest that the Mayor and members of the City Council kindly advise the ratepayers, through your paper, just how much of their own cash they would be willing to pledge in the event of a stock company being formed to take over from the H.E.P.C. the above mentioned gas plant as an investment.

(Signed) A taxpayer who would like to know.

Regarding the above letter it might be stated that no matter what the members of the City Council might decide to do so far as investing in the gas plant, if offered to the public, it is a known fact that more than one hard-headed business man in the city would like to be one of a group to put up the money and secure the assets offered to the city for $335,000.00. And there is no doubt if a corporation took over the proposition that there would be thousands of dollars in bonds invested in the project by our citizens.

The financiers who offered St. Thomas $500,000 for a similar plant would hardly let the proposition get away from them without investigation either.

TAKES HIS MEDICINE

UNIONTOWN, Pa., Dec. 21.—William Hale, charged with robbery, is back in jail here although he made good his escape from the prison several weeks ago. When Hale reached his home in Alton, Ill., his mother ordered him to return and take his medicine like a man.

FINANCIAL and MINING REVIEWS

To-day's Quotations

Closing Figures on Principal Active Stocks

Mine —Grain—New York—Canadian

NEW YORK MARKETS

Over STOBIE-FORLONG & CO. Wire

2.30 P.M. Quotations

	High	Low	Close
American Can.	104	102½	104
Balt. and Ohio	119⅛	118⅜	118⅞
Chrysler	121⅞	119⅞	121½
General Motors	191¾	190	191¾
Hudson Motor.	87¼	85¾	87¼
U. S. Rubber	39¼	38½	39¼
MontgomeryWard	343	334½	343
U. S. Steel	157½	156¾	157
Yellow Cab	40⅜	38½	39¾
Beth. Steel	84½	83	84½
Cons. Gas.	105	104¼	105
Gen. Elect.	190¾	188	190¾
Int. Comb.	66⅜	65¼	66⅜
Radio	375	362½	375
Texas G.	75½	74⅝	74⅞
N. Y. Central	189¼	187½	189
Hup.	76⅞	76	76
Studc	75½	74½	75½
Packard	151¼	147	151¼
Anaconda	110⅝	109	109
Briggs Co.	52	50¼	51¾
Sinclair Oil	41	40½	41

MINING STOCKS

Over F. G. OKE & COMPANY Wire

2.30 P.M. Quotations

Abana	295	257	290
Amity	25	24	24
Aconda	12½	12	12½
Ajax Oil	54½	44	49
Amulet	293	285	290
Ankerite	19a	..	..
Apex	5c	..	..
Area	13½	..	..
Argonaut	1½	..	..
Arno	17½	17	17½
Baldwin	1¼	..	..
Barry Hollinger	29	..	..
Bathurst Mines	38½	37	37
Beaver	65a	..	..
Bedford	45	43	45
Bidgood	35	34	35
Buckingham	5½b	..	..
Capital Rouyn	7	6¾	7
Capital Silver	5	..	..
Castle Trethewy	30a	..	..
Central Manitoba	65	..	..
Coniaurum	4	..	..
Columbus Kirk.	1¼	..	..
Conigas	150b	..	..
Corona	2½	..	..
Crown Reserve	25b	..	..
Dom. Kirkland	1¼	..	..
Dome	650	..	..
Duprat	3	..	..
Goldale	13	..	..
Gold Hill	5½	5	5½
Goodfish	16½	..	..
Granada	19	17½	17½
Grover Daly	3¼	..	..
Hollinger	825	..	..
Howey	100	99	100
Inter. Nickle	4375	4300	4350
Keeley	39	..	..
Jackson-Manion	19	..	..
Kirkland Hun.	3b	..	..
Kirkland Lake	152	129	150
Kootenay Flor.	22	21	21
Lebel Oro	15b	..	..
Lake Shore	1725	1700	1720
Laval-Quebec	8¼	..	..
Macassa	22	..	..
Malartic	86	85	85
McDougall	45	43	45
McIntyre	2000b	..	..
Mining Corp.	370	..	..
Newbec	33½	32	33½
Night Hawk	5b	..	..
Nipissing	355	350	350
Noranda	6240	6175	6185
Osisco	39b	..	..
Peterson Cobalt	23½	..	..
Pawnee Kirk.	5½	..	..
Pioneer	38a	..	..
Potter Doal	2	..	..
Premier	220	..	..
San Antonia	20	18½	20
Stadacona	9b	..	..
St. Anthony	37b	..	..
Sudbury Basin	780	725	775
Sylvanite	200	..	..
Towagmac	335	330	335
Teck Hughes	820	800	805
Tough Oak	8b	..	..
Treadwell Pref.	975	..	..
Vipond	71	..	..
West Dome Lake	7¼b	..	..
Wright Hargr'ves	152	150	151
Hudson Bay	1900	..	..
Sherritt Gordon	640	635	635
Mandy	125	118	118
Pend Oreille	960	950	960
Thompson Cad.	28	25	28
Graham Bosquet	24	..	..
Siscoe Gold	88	81½	88
Mond Nickel	4225b	..	..

TORONTO STOCKS

Supplied by CASSELS, BIGGAR, TURNER & CRAWFORD Peterborough

2.30 P.M. Quotations

	High	Low	Last
Abitibi	39¼	39	39
Bell Telephone	166½	166½	166½
Brazilian	75¾	75	75½
Brit. Amer. Oil	48¾	48	48
Build. Prod.	39	39	39
Canada Dry	78½	78	78
Can. Can'rs 2 Pfd	22½	22	22¼
Can. Ind. Alcohol	43	42¾	43
Can. Pac. Rly.	235½	233½	235½
Carlings	32	32	32
City Dairy	75	71½	73½
Con. Smelters	360B	360B	360B
Distillers.Seagrams	19	19	19
Hiram Walker	84	82¼	82½
Int. Nickel	43¾	43¼	43½
Int. Petroleum	47¼	47	47¼
Imperial Oil	83¾	88	88
Loblaws	100¾	99	99
Massey Harris	87¾	87½	87½
North. Bakeries	44	43	43¼
Page Hersey	124½	122	122
Shredded Wheat	88	88	88
Steel of Canada	215	215	215

News From the Mines

Through Solloway, Mills & Company

AMULET

Contrary to expectations, we are now informed that a diamond drill campaign will be carried out from the surface of Amulet on the "E" ore body. This is the new ore body intersected this autumn. One diamond drill is now on the property and another on the way. Mr. MacGregor, Amulet's geologist, was expected in Rouyn Wednesday night to personally conduct the campaign. Crosscutting northeast and southeast at the 250 has advanced some 325 feet.

AMITY

Shaft sinking is proceeding at a good rate at the Amity property in Boston Creek, according to Northern advices Wednesday. The objective of 600 feet should be reached at present rate of progress about the end of January. The station has been finished at the 375 and another will be cut at the 500, but no attempt at lateral work will be made until the objective is reached. The property is fully financed to carry out this program and allow crosscutting from the different horizons to the ore body.

TOWAGMAC

It is reported that drifting has started on the ore body recently encountered on Aldermac at the 600 foot level. Work has been started on the diamond drill station at the 1,125 New development news is not expected until probably the first of the year.

LAKE SHORE

Despite reports to the contrary, it would now appear from the additional machinery being delivered to the Lake Shore mine that the capacity of the mill will be brought up to 1,400 tons daily, with an average of at least 1,200 tons being maintained. Should the plant measure up to expectations and the ore continue at current average of around $16 a ton, Lake Shore would be in a position to produce approximately $7,000,000 annually. From this, earnings of at least $4 a share could be expected.

AJAX

A rumor was afloat here Wednesday to the effect that work had been suspended at the Ajax No. 3 well, which possibly caused the weakness in this stock. The fact is that the man who was coming up to shoot the well was held up at the border temporarily.

DOME

We are able to say that work on the north ore body of Dome has disclosed 450 feet of verticle depth of ore; that is, from the tenth down to the thirteenth level. It has been opened up on the eleventh level for a length of 300 feet and is 25 feet wide. Insufficient work has been done on the tenth, twelfth and thirteenth to allow of any definite estimate. This is a highly important development as the grade is better than $6.50 a ton.

CHICAGO MARKET BECOMES FIRMER

Corn Makes Gains All Around After Decline at Opening.

CHICAGO, Ills., Dec. 21 (Canadian Press).—Reports that farmers are selling only enough corn to supply Christmas money helped give firmness to corn prices to-day and to steady wheat and oats. Country offerings of corn to arrive to-day continued light and cash houses were buyers of future deliveries. Opening at a shade decline to ½ cent advance, corn later showed all around gains. Wheat started a shade lower to ¾ cent up, and held near to the initial range. Provisions were easy.

McDOUGALL LEADS IN HEAVY BUYING

Trading Brisker After Dull Opening On Standard Mining Exchange.

TORONTO, December 21. — Canadian Press. — After a dull start trading became brisk on the Standard Mining Exchange to-day. Noranda dropped 25c to 61.75; Ajax Oil sold off heavily to 48, a loss of 4 points; Bedford jumped 3 to 44, and McDougall 1 to 44 in heavy buying.

Bidgood was up 1 at 35; Granada - Rouyn 1 at 19; Graham 1 at 1.00; Lake Shore 15 at 17.25; Macassa 1 at 22; Mining Corporation 3 at 3.65; Sudbury Basin 15 at 7.35; Siscoe 1 1-2 at 86, and Wright-Hargreaves 1 at 1.51; Amulet dropped 3 to 2.90; Barry Hollinger 1 to 28 1-2; Bathurst 1-2 to 37; Kootenay-Florence 1 to 21; Laval Quebec 1-2 to 8; Malartic 1to 86; Murphy 1 to 54; Newbec 3 to 32, and Teck-Hughes 5 to 8.00.

Central Manitoba and Mandy Mines each gained 3 points to 68 and 1 18 respectively.

DULL SESSION AT TORONTO

City Dairy Makes Gains To Be Feature Issue On Exchange.

NEW NICKEL STOCK DROPS.

TORONTO, Ont., December 21. — Canadian Press. — With the exception of two or three issues which have gained prominence recently, there was a lull in trading on the Toronto Stock Exchange to-day. City Dairy was the feature issue and gained 3 7-8 to 74 7-8. Walkers was steady at 83, while New International Nickel dropped 1-4 to 43 1-2.

Massey-Harris advanced 1-8 to 87 3-4; Page-Hersey 1 to 124, while Loblaw was down 1 at 99. Shredded Wheat dropped 1-2 to 88; McKinnon 1 to 68; Abitibi 1-4 to 38 1-2; American Sales Book preferred 2 to 123, and Cockshutt 3-8 to 34 7-8. Northern Bakeries suffered a further drop and went down 2 3-4 to 42 1-2; Imperial Oil was up 1-2 at 88; Service Station 3-4 at 55, while British American Oil was down 1-8 at 48; Super Petroleum 1-2 at 31 1-4; Farmers' Dairy gained 2 3-4 at 27 3-4.

SONGSTERS WILL PRESENT "MESSIAH"

Massed Choir Will Be Composed of Members of Various Churches.

The "Messiah," (a major portion of the work, that is) will be presnted in George street United church tonight by a massed choir, composed of members of various churches in the city. This is almost looked upon as an annual affair, last year the oratorio being rendered in St. Paul's Presbyterian church. On that occasion 150 choristers sang this magnificent contribution from the mind of Handel. It is expected about the same number will be in the choir tonight. The Peterborough Male Voice Choir are sponsoring this concert.

The conductor on this occasion will be Martin Chenhall, A.R.C.O., and he will be assisted at the organ by G. F. Liddle, and R. J. Devey will be at the piano. Miss Mabel Clarry of Trinity Church, will conduct the first chorus, "And the Glory," and John Crane will be baton master, when the strains of the "Hallelujah" chorus will be the climax to the program.

The soloists taking part will be: Mrs. G. Byers (soprano), Miss Jessie Pattison (contralto), Mrs. W. H. Hohner (soprano), Mrs. G. F. Liddle (contralto), Mrs. Parish (soprano), and Messrs. Harold Lee (tenor), George East (bass), George Chandler (tenor), and G. D. Carlisle (baritone.)

The local artists, with the choristers are all qualified to satisfy their auditors with a fine rendering of this grand oratorio.

LILY LAKE SCHOOL HOLDS CONCERT

Good Program Enjoyed By Children at Annual Christmas Entertainment.

One of the most successful Christmas entertainments of Lily Lake School was held last night in the schoolhouse, which was very prettily decorated for the occasion. The children were well trained by their teacher, Miss Helen A. Stuart, each taking his part exceedingly well. Reeve J. A. Middleton, in his usual genial manner, acted as chairman, and accompanists for the evening were the Misses Dorothy Rowland and Eulah Hancock. After the program was given, Santa Claus arrived and distributed the presents from the Christmas tree.

The program is as follows:

Opening chorus—"Christmas Time" by the School.

Chairman's remarks—Mr. Middleton.

Recitation—"A Welcome," Gordon Saunders.

Play—"A Different Christmas" — Helen Rowland, Enid and Roy Hancock, and Jack Seigel.

Recitation—"All He Wants," Elwood Nicholls.

Violin selection—Mr. McCormick with Mrs. Nicholls acting as accompanist.

Recitation—"What Santa Calls Me," Reggie Ferguson.

Dialogue—"Keeping Store," by some of the pupils.

Song—"Santa's Helper," Helen Rowland.

Recitation—"The Crippled Dolly," Clara Saunders.

Musical selection—Mr. Clark.

Recitation—"Fair Warning to Santa," Jack Ferguson.

Drill—"The Ghost March," by 6 boys.

Recitation—"To Santa Claus," Jean Hancock.

Song—"Christmas Bells," Fern Tully, Mary Hynes, Enid Hancock, and Helen Rowland.

Recitation—"Sister's Best Feller," Jack Siegel.

Play—"A Visit to Our School," by the pupils.

Song—"Hurry, Mr. Clock," Helen Rowland and Enid Hancock.

Recitation—"Mary's Portion," Mary Hynes.

Musical selection—Messrs. McCormick and Carney, with violin and traps, Mrs. Nicholls acting as accompanist.

Play—"The Choice of the Christmas Doll," by the School.

Acrostic—by the junior members of the school.

MISS OVERHOLT HEADS SOCIETY

Rev. J. T. E. Blanchard Gives Talk on Christmas at Y.P.U. Meeting.

INTERESTING PROGRAM

(Examiner Correspondent)

OMEMEE, Dec. 21.—At the meeting of the Young People's Union held this week and which was presided over by Rev. J. T. E. Blanchard, who gave a short talk on "Christmas and Its Joys," Miss Elda Overholt was elected president of the society for the coming year.

The scriptural reading was taken by Russel Williamson and following the singing of several hymns, the election of officers took place resulting in the following: President, Miss Elda Overholt; 1st vice president Christian Endeavor Department, Irvine Connell; 2nd vice president, Missionary department, Miss Florence Rutherford; 3rd vice president, Citizenship department, Norman Henderson; 4th vice president, social department, Miss Eva Race; secretary, Floyd Parsons; corresponding secretary, Miss Mary Faulkner; treasurer, Roy Faulkner; pianist, Lillian Race.

The program was then left to the social committee and a pleasing feature of the evening was the presentation of a fernery and fern to Mr. and Mrs. Russel Brooks and Dr. H. and Mrs. McPhee, accompanied by an appropriate address.

Refreshments were served and a pleasant social hour spent.

NEW TO THE FIELD.

ISAAC McNABB

who was nominated this morning for Board of Education

STRANGE AS IT SEEMS— by John Hix

MINISTER PLANS RELIEF MEASURES

Settlers in Northern Ontario Hit Hard By Heavy Rains in Fall.

TORONTO, December 21. Canadian Press. — Plans for the relief of farmers and settlers in Northern Ontario were announced by Hon. William Finlayson, Minister of Lands and Forests, yesterday, following a meeting of municipal officials, district road engineers and road inspectors.

Although the district around Englehart was possibly "hit harder" by the heavy rains of last fall than any other district in the north, there had been no requests for any cash grants, said Mr. Finlayson. Arrangements have been made for the distribution of gravel, some to be put on immediately where the roads are free from snow, but the greater part of it is to be stock-piled for spring handling.

"Conditions are admittedly bad," Mr. Finlayson said, "but they show some improvement. As a relief measure, distribution of work appears to fill the bill at the present time."

W.M.S. RE-ELECTS MRS. A. F. BOOKHOUT

Trinity Women Hold Annual Election of Officers For 1929.

Mrs. A. F. Bookhout was re-elected president of the Women's Missionary Society of Trinity United Church at the annual meeting of the organization, held in Trinity Hall on Tuesday afternoon, with a splendid attendance of the members.

Others officers re-elected are as follows: Mrs. S. D. Carver, first vice president; Mrs. T. Brown, second vice president; Mrs. A. B. Cunningham, third vice president, Mrs. N. D. Seaton, secretary; Mrs. A. Barton, treasurer ;Mrs. H. Seabrook, corresponding secretary; Mrs. J. H. Kimbeley, supply secretary; Mrs. R. Bugg, press secretary; Mrs. M. Sargent, Stewardship secretary; Mrs. Allen, Missionary Monthly; N. D. Seaton, auditor.

The nominating committee report, adopted by the meeting recommended the re-election of the same officers for the coming year.

The meeting opened with devotional exercises which consisted of prayers, Bible readings and papers, with contributions to each by Mesdames Fife, Gillespie, Kimberley, Lane. Mrs. W. H. Hohner gave a vocal solo.

Reports were read by the following ladies: Mrs. H. Seabrook, corresponding secretary; Mrs. Edmonson, Strangers' secretary; Mrs. A. Barton; Supply secretary, Mrs. R Bugg, press secretary; Mrs. Allen, Missionary Monthly secretary, and Mrs. A. B. Cunningham, for the W.C.T.U. reports were also read by Miss E. Boulton, for Mrs. A. Bentley's group, Mrs. S. D. Carver for her own group, Mrs. A. B. Cunningham, for Mrs. A. Bookhout's group, Mrs. Jackson for Mrs. Heal's group, Mrs. C. Horton for her own group, Mrs. A. Barton for Mrs. Stenson's group, Mrs. R. Wolstenholm for her own group. It was also reported that the Junior Auxiliary, of which Miss Preston is president, had given $15 to the W.M.S., and the secretary's and treasurer's reports were read and adopted.

Life Membership Pin.

The presentation of a Life Membership Pin in the society was made to the president, Mrs. A. F. Bookhout, the presentation being made by Mrs. J. Lillico and the accompanying address read by Mrs A. B. Cunningham, the address dwelling on the fine qualities of leadership evidenced by Mrs. Bookhout. The latter responded in a suitable manner.

The Rev. D. Wren present at the meeting, took an complimentary terms of the work done by the W.M.S. and offered to assist the members in every possible way in carrying out their program. Mr Wren spoke of the excellent and faithful service of the president, Mrs. Bookhout, and of her constant attendance at the weekly prayer meetings, to which he urged attendance on the other members also.

Delegates' to forthcoming Presbyterial meeting was appointed, in Mesdames Fife and Carver.

It was announced that the Women's Missionary Society had raised the total sum of $2034 during the past year.

NOMINATED FOR BOARD.

JAMES DUTTON

President of the Chamber of Commerce, who this morning was nominated for Board of Education.

The Weather

Meteorological Office, Toronto, Ont., Dec. 21.—(Canadian Press.)—An area of high pressure covers the central portion of the continent, while a depression over the Gulf of St. Lawrence has caused local snowfalls from Ontario eastward and rain in Nova Scotia. The weather has been decidedly cold in Manitoba and Northern Ontario, but continues mild in Alberta and Saskatchewan.

Forecasts

Lower Lakes and Georgian Bay.—North-westerly winds, fair and cold to-day and Saturday.

Ottawa and Upper St. Lawrence.—Fresh northwest winds, fair and decidedly cold. Saturday, westerly winds, fair and rather cold.

Northern Ontario. — North-west winds, fair and decidedly cold. Saturday, moderate winds, fair and rather cold.

Lower St. Lawrence. — Fresh to strong north-westerly winds, fair and colder. Saturday, westerly winds, fair.

Gulf and North Shore.—Fresh to strong north-west winds, clearing and colder. Saturday, westerly winds, fair.

Superior.—Moderate winds, fair today and Saturday, slowly rising temperature.

FOREIGN EXCHANGE

NEW YORK, N.Y., Dec. 21 (Canadian Press)—Foreign exchange steady. Demand rates (in cents): Great Britain 484¼; Canadian dollars 15-64 of one per cent. discount.

CHRISTMAS

(By Ellah)

Christmas time is drawing near,
Always comes year after year,
What does it mean to this old earth?
Does it mean the Saviours birth?

Is old Santa Claus and toys,
The only thought, of girls and boys?
Every child of him can tell,
Is the Christ child, known as well.

Is it only a time of slaughtered beasts?
Only a time for having feasts
A time of joy when you have friends no doubt;
A time of gloom when you are without.

Many gifts we then exchange,
Gifts that are beyond our range,
For we cannot give great measure,
When we have not got much treasure.

No, Christmas is something within one's self,
Not something to be laid away on the shelf,
To be brought out and dusted, at the end of the year;
Then wonder and wonder it gives little cheer.

That peace and goodwill be found on the earth
Was the song of the angels, the time of His birth
If we wish that song, with us to remain.
We must sing it again and again and again.

For to love God and man, so we have been told
Are the greatest commandments, the same now as of old;
So if your gifts are few, or many or small,
Put in plenty of love, the world needs it all.

CALGARY OIL GOSSIP

Mayland—Get in 3,000 feet of 8-inch casing. Expect finish casting today. Looks excellent prospect for good well.

McLeod No. 4—Gas said to be wetter, but not so great a quentity. Drill now believed to be at bottom of original hole.

Vulcan No. 1—Said to be increased to around 90 barrels.

Spooner No. 2—Definitely in time. Will be cemented in day or two and as soon as ready drill will be moved from Vulcan No. 1.

Calmont — Unsuccessful attempt made to dislodge bridge by applying back-pressure. Said to have some gas and believed that when bridge dislodged should be fair well.

F. G. OKE & CO.

MINING STOCK BROKERS

TORONTO, ST. THOMAS, WINDSOR, LONDON, LINDSAY, BARRIE, KITCHENER, ORILLIA.

Local Office:

172 Charlotte Street - Peterborough

'Phone 2593

W. S. MERRELL

396 George Street

Friday and Saturday

are the TWO LAST DAYS of THIS GREAT SALE

Offered at WHOLESALE PRICES by the Canadian Clearance Co.

500 OVERCOATS

THE FINEST OF MAKING

For the LAST TIME IN PETERBOROUGH a Saving from $10.00 to $20.00

Prices on Men's Blue Overcoats, plush lined

$10.00 to $27.50

Men's Furnishings 60c on the $1

DO YOUR CHRISTMAS SHOPPING NOW

A COMPLETE RANGE OF CHRISTMAS GIFTS

W. S. MERRELL

MEMBER GIVES TALK ON WORK

Hastings United Church Y.P.S. Hears Address on "Marine Missions."

(Examiner Correspondence)

HASTINGS, Dec. 21.—At the young people's meeting on Monday evening in Trinity United Church, Everett Fairman, vice president, conducted the devotional period, after which Miss Hazel McDonald, president, conducted a brief business session. The topic, "Marine Missions" was very ably delivered by Earl Fairman, who prefaced his address by drawing a map of Canada on the blackboard. On this map Mr. Fairman marked the location of the marine missions of the United Church, on both the Pacific and Atlantic coastline.

A reading entitled, "The Light in the Window," was given by Mrs. A. Brooks, after which Rev. A. C. Hiltz sang, "Let the Lower Lights be Burning." A solo that was also much appreciated was sung by Miss Rhea Preston. With the singing of a hymn and the repeating of the Mizpah benediction in unison, the program was brought to a conclusion.

Car Accidents.

Milton Beavis and Miss Evelyn Beavis were enroute to Peterborough on Wednesday in their car they collided with a sedan driven by a gentleman from Havelock. The accident occurred near Palin's Corners, where difficulty was experienced in getting the cars out of the ruts. The Havelock car was able to proceed but the Beavis car had to be brought to Hastings by the Hess wrecking truck. None of the occupants were injured.

On Wednesday a car came to grief when it collided with a threshing tank on the Westwood-Hastings road. The tank was being filled in a swamp where the road was narrow and icy, and as a coach suddenly crossed a knoll, close to the tank, the driver could not stop, for when he applied the brakes, the wheels skidded. The result was a ruined radiator. Fortunately no one was injured.

Has Hand Injured.

Albert Brooks had the misfortune on Saturday, while working at the tannery, to seriously injure his right hand. He was operating the tan bark grinding machine, when his hand was caught in the feed rollers, with the result that the nail was torn from the second finger and it was only by a very rapid and strong move, that Mr. Brooks escaped losing his hand. Dr. W. N. Campbell dressed the wounded hand, which is now healing nicely.

Personals.

Dr. J. H. Hess and Clifford Hess were in Oshawa on Tuesday attending a convention of General Motors salesmen and also attended the banquet given by the General Motors, Limited.

Rev. Archie Thomson, of Elora, will occupy the pulpit of St. Andrew's Church on Sunday, and will administer the sacrament of the Lord's Supper.

SPECIAL FORMS TO CARRY MESSAGES

Canadian National Telegraphs Has Very Unique Yuletide Stationery.

Christmas messages sent by Canadian National Telegraph will carry the full spirit of joyous Yuletide. Special telegram forms have been printed, which bear at the top an old English scene showing a group of carol singers, a bright moon glistening on the white snow, the church steeple and the houses. The houses all are brightly lighted giving some idea of the warmth and happiness inside and the whole scene is painted in well-chosen colors.

Hall's Bridge

HALL BRIDGE, Dec. 21.—An interesting visitor is to spend the Christmas season at Hall's Bridge, in the person of Harry E. Porter. Mr. Porter is a member of the force of the R.C.N.W.M.P. He is son of Major Porter of Gravesend, Kent, England. When he first joined the Mounted Police he was sent to the training school at Regina, Sask. From there he was sent to the Yukon Territories and was later transferred back to Regina, and is now connected with the Record Department, Town Office, Regina. Mr. Porter, who arrives to-day, will be the guests of Dr., Mrs. and Miss Willis, of Hall's Bridge.

Personals.

The many friends of Mrs. James O. Weir will be glad to learn that she is well on the way to recovery from her recent illness.

Messrs. Max and Car Wilson spent Sunday with friends at Lakehurst.

Rev. R. T. C. Dwelly wishes to announce that service will be held at St. Matthew's Anglican Church, on Tuesday, Christmas Day at 10.30 o'clock in the morning.

Mrs. H. A. Shearer has arrived home after spending a week visiting friends in Toronto.

Mr. and Mrs. Melville McWilliams of Bridgenorth spent the week-end with Mr. and Mrs. M. Wallace Shearer.

Miss Tretheway visited friends at Lakehurst on Monday evening.

Rev. and Mrs. R. T. C. Dwelly were in the village on Wednesday.

Mrs. Hunter and her daughter, Edythe, of Toronto, are the guests of Dr. and Mrs. E. E. Willis for the Christmas vacation.

Friends of Mrs. Lehner, mail carrier between Hall's Bridge and Catchacoma, will be glad to learn that she is recovering nicely from the fractured wrist which she suffered some time ago.

COUNCIL MEETS

Final Business Cleared Up for Year at Meeting of Otonabee Council.

Final business for the year was discussed at meeting of the Otonabee township council held on Saturday, December 15. All the members being present.

Herbert McKay was present asking Council to have a culvert put across the road opposite his lot, which was left to Mr. Davidson and Mr. Reid with power to act.

Messrs. Carpenter, Quinn and Batten of School Section No. 17 was present asking for the ratepayers in Lot 31, Concession 12 of the Township of Otonabee to be assessed in School Section No. 17 where they were originally placed by by-law, but through error had been changed to S.S. No. 19. On motion, the clerk was instructed to have these assessments in Lot 31 changed to S.S. No. 17, where they rightly belong. Allen Hayes and Howard Anderson were present asking for a rebate in dog taxes. On motion they were granted $2 refund.

A by-law to appoint deputy returning officers and poll clerks and also a by-law for licensing a billiard and pool room in the village of Keene received their several readings and were passed.

John Doherty was granted a rebate on the taxes on the assessment of $300 on a building which was burned and Mr. Dennis O'Toole was granted the taxes on an assessment of $500, also on a building which was burned.

Accounts passed:

Work on roads: Gerald Adamson, $8.75; Dennis Driscoll, $3.60; D. Crowley, 75 cents; Harry Carter, $1.95; Donald Cameron, $14; Randall Dickson, $1.25; Angus Adamson, $32.50; W. W. Brown, $3; Aylmer Collison, $57; Albert Armstrong, $49.50; Fergus Clancy, $19.75; Robin Thorn, $5; Sam Comrie, $6; Harry Fife, $19.25; Frank Brown, $15.68; Dave Kempt, $15.13; James Shearer, $15.13; Victor Foley, $7.50; Raymond Foley, $7.50; Myles Foley, $31.50; Edward Foley, $15; Harold Elmhirst, $14.50; Stewart Richardson, $7.50; Arthur Shearer, $7.50; George Carey, $9; Thomas Heffernan, $9; James Drummond, $9; Harry Manley, $42; James Manley, $18; John Manley, $18; Robert Richardson, $40; Percy Price, $79.50; Bert Lee, $52.50; L. M. Beatty, $43.75; Harold Emery, $21.75; Allen Brown, $12.50; Archie Davidson, $43; Stewart Davidson, $38; Reginald Steer, $38; Herbert Miller, $26.25; James Shearer, $11; Frank Brown, $11; D. Kempt, $11; Ben Reid, $19; Frank Walsh, $18; Eugene McCarthy, $9; James Nelson, $22.50; Herbert McKay, $34.38; Geo. Fife, $30; Charles Edwards, 21.25; Edwin Fife, $23.75; Daniel O'Leary, $11.88; James Esson, $14.38; Allen Hayes, $7.50; George Craft, $7.50; William Elmhirst, $7.50; H. Garnett, $7.50; John Evans, $5; James Shearer, $4.13; D. Kempt, $4.13; Andrew Shearer, $3.75; John Hontoon, $3.75; Joseph Manley, $2.50; Sidney Garrett, $5; H. Miller, $5.25; William Stewart, $37; Harry Stewart, $37; Thomas Stillman, $23; Archie Kempt, $37; Arthur Shearer, $18.50; S. Richardson, $17.25; Max Robertson, $17.25; H. Wilson, $18.50; Gerald Adamson, $12.50; Donald Cameron, $35; John Hewie, $36; Percy Wilson, $33.75; Herb Godfrey, $15; Rendall Dickson, $2.50; R. Stanley, $13.75; James Shearer, $23.38; David Kempt, $24.75; Andrew Shearer, $13.75; Robert Richardson, $55; John Torpey, $48.88; Thomas Chamberlain, $12.50; Percy Chamberlain, $6.25; John Conroy, $15; Thomas Ryan, $5.44; James Hall, $7.50; Arthur Elmhirst, $32.50; Andrew Evans, $39.75; Harry Garnett, $32.50; Victor Craft, $25.50; Allen Hayes, $22.50; Daniel O'Leary, $11.25; John Hontoon, $12.50; Stuart Richardson, $1.25; Frank Brown, $8.25; Albert Armstrong, $42; Bruce Sargent, $83; A. E. Sargent, $17; Thomas Heffernan, $19.25; James Heffernan, $27.25; Frank Lynch, $20; Kenneth Petrie, $25; John Corkery, $20; James Petrie, $11.25; Joe Corkery, $11.25; Ambrose Doris, $150; Howard Quinn 19 cents; Ernest Doyell, $12.87; Percy Davidson, $3.10; John Collins $1.50; Mrs. Barnes, $4.35; Fred Eason, $3.28; Robert Davidson, $53.70; Allen Hayes, $27.73; Peter Robertson, $56.53; Percy Davidson, $5.25; James Wood, $21.38; Allen Hayes, $27.75; William Robertson, $10.65; F. A. Eason, $2.10; Charles Webster $21.45; Gilbert Thompson, $28.08; Mrs. Barnes, $2.10; William Levelle, $21.05; G. T. Gall 40 cents; Harold Roach, $3.75; J. W. Hall, concrete tile, $115.36; J. J. Moore, weed inspector, $50; P. G. Towns, Otonabee, share work done in Douro boundary, $266.03; J. J. Breckenridge, Otonabee share work done in Asphodel boundary, $58.11; James Thorn, wire fence, $18; Wilfred Manley, wire fence, $16.65; Peterborough Examiner, notice of court of revision, $2.80; J. J. Howden, one sheep killed, $10; George Hanbidge, sheep valuator, $2; Allen Hayes, refund on dog, $2; D. Anderson, refund on dog, $2; Morley Smithson, $51; Fred McIntyre, $59.80; Alex Huston, $70; Percy Davidson, $67; Harry Reid, $6.40; Fred Dixon, wire fence $30.60; David Armstrong, 2 meetings Board of Health, $6; Morley Smithson, 2 meetings Board of Health, $6; J. J. Moore, 2 meeting Board of Health, $5.

Who has not felt how sadly sweet
The dream of home, the dream of home,
Steals o'er the heart, too soon to fleet,
When far o'er sea or land we roam?

—:—

Recall the memory to your friends who have left Peterborough by inviting them now to come back for OLD HOME WEEK.

IN LUMBER BUSINESS FOR HALF CENTURY

J. F. Lillicrap Commences as a Clerk in a Harvey Lumber Camp.

J. F. Lillicrap of Lakefield is one of the most widely known lumbermen in the district. For over half a century Mr. Lillicrap has been identified with the lumber business, which he knows from every angle. He got his first acquaintance with wood products when a clerk in a lumber camp in Harvey township, Peterborough county. He kept the books and also the time of the men, measured all the logs and square timber. For attending to all these duties he received $12 per month. The wages, which prevailed that winter for lumber jacks were $9 to $14 a month while a foreman received $25 and cook $20. The board consisted of pork, beans, bread and tea (without any sugar) and few if any potatoes. How different is the menu to-day. Mr. Lillicrap measured logs in the winter until 1882 and was then placed in charge of a large sawmill at Bradford, Ont., where he spent the summer for some years. During the winter he estimated timber on the limits, locating camps etc. In 1887 Mr. Lillicrap returned to Lakefield where he was employed by the Lakefield Lumber Co looking after their sawing and shipping. Then for several years he operated a planing mill in that village and, in company with E. R. Tate, built and conducted a sawmill which they sold in 1909. In 1912 he went to Toronto to sell for the Laurentide Lumber Company, Montreal, but went back to Lakefield in 1917 where he has since resided and is still engaged in the lumber line.

SOCIETY HEARS CHRISTMAS TALK

Interesting Program Given at Y.P.S. Meeting of Hastings Presbyterian Church.

(Examiner Correspondence)

HASTINGS, Dec. 21—At the Young People's meeting held at St. Andrew's Presbyterian Church on Monday evening, Miss Spiers, convenor of the Literary Committee, gave an interesting talk entitled "Christmas" was much enjoyed. Miss Mary Spooner read the scriptural reading and other items on the program were: Solo, Miss Jessie Kirk; recitation, "My Dolly", Marjoie Dodd; reading, "The First Christmas Tree" Miss Eva Killingbeck; solo, Mr. Lohnes; recitation, "A Christmas Carol" Miss Annie Spooner; song by several tiny tots; recitation, "Little Star," Miss Daisy Graham; vocal duet, Jimmie and Keitha Mouncey; recitation "Christmas everywhere", Miss Jessie Kirk; chorus by nine girls, "Christmas Bells."

A short business session was conducted by the vice-president, Miss Annie Spooner, after which the meeting was brought to a close.

READ THE WANT ADS.

A Merry Christmas

Say it with a ROGERS BATTERYLESS RADIO

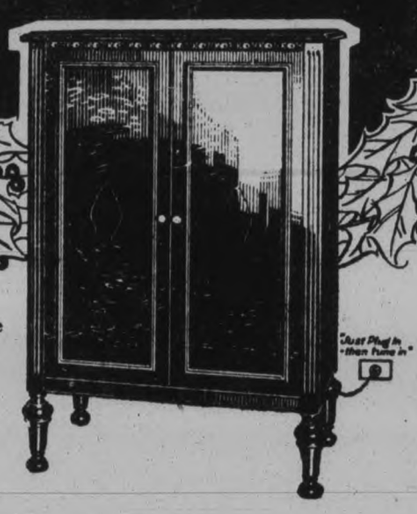

The New 1929 "Four-Ninety" Console

Features: Single Dial Tuning
Illuminated Dial
Automatic Voltage Control
Phonograph "Plug-in" Jack
Rogers Output Filter
Electro-Dynamic Speaker
—other Rogers refinements.

Price Complete $395 Terms if Desired

THE gift that many wise men will give their families this Christmas will be this glorious "Four-Ninety" Console—the finest of all the new, 1929 Rogers-Batteryless Models.

We say "wise men", because any other comparable radio would cost considerably more and it wouldn't be a *Rogers*.

This is the *fourth* Christmas since Rogers blazed the trail for Batteryless Radio and set the standard in quality and performance for practically all of the electric sets that are on the market *this* Christmas. Today more Rogers-Batteryless Radios are sold than all other electric sets combined!

The new "Four-Ninety" is a marvel of radio engineering by Rogers; a masterpiece of fine cabinet making by Malcolm. As only a limited number of this de luxe model have been made, only a limited number will be available for sale in this community.

For those who demand the utmost in electric radio, there can be no substitute for a Rogers-Batteryless. You can pay more for your Christmas radio, of course, but if you're wise you'll *say it with a Rogers and be sure.*

The New 1929 "Four-Eighty" Model

Exactly the same radio equipment and features as the "Four-Ninety" Console in a Table Model. Price complete (except Loud Speaker) $273.00

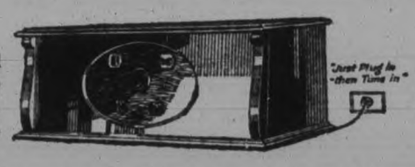

Table Speakers

The following Table Speakers can be supplied, if desired, with this model:
Cone Table Speaker.....$49.00
Dynamic Table Speaker..$65.00
Combination Phonograph and Dynamic Table Speaker $125.00

Will there be a Rogers-Batteryless Radio in your home this Christmas? If you see us *at once*, there will be. Rogers production facilities have been strained to the utmost to meet the tremendous demand this season. So get your order in immediately.

J. M. GREENE MUSIC CO.
Home of Good Music. *CHARLOTTE STREET*

Hundreds of Them Radically Reduced

SHIRT SALE

Saturday and Monday!

1800 BROADCLOTH SHIRTS

Values to $5.00

Coming as it does at the Height of the Xmas Season.

People who know quality, who appreciate value, will respond as never before to this—our most important Shirt Sale. All the styles—collar-attached, neckband, and collar-to-match—are here in solid colors and in a pleasing variety of patterns, including plenty of white.

1.55

A Lot have 2 Collars to Match. 2 for $3.00

$4.00 PLAID SILK MUFFLERS LARGE SIZE. ALL COLORS. 1.95

2000 NEW TIES IN GIFT BOXES ALL COLORS. PURE SILK. Regular 75c. 49c

1000 PAIRS LINED GLOVES GREY SUEDE AND MOCHA. Regular $2.50. 1.88

$1.50 Fancy Suspender Sets 98c

BRASS MEN'S SHOP

329 George Street - - Peterboro

Phone 798

GRANT & THORPE

Phone 798

Let a

Super Simplex Electric Ironer

Solve Your Christmas Gift Problem

Better ironing with less work.

An Electric Ironer is easy and pleasant to use. It's four times faster than hand ironing.

Comfortably seated at this Ironer you simply guide the pieces through and forget all the worries and difficulties of ironing.

Why not make this a Super SIMPLEX Christmas? Your wife would appreciate it.

Be sure and see this Super Simplex at

GRANT & THORPE'S.

ELECTRICAL DEALERS AND CONTRACTORS

SPECIAL XMAS TERMS

on All Large Appliances

LACO

Don't just ask for a lamp.

Ask for a **LACO MAZDA**

25-40 watt, **27c.** - 60 watt, **30c.** - 100 watt, **48c.**

FRIGIDAIRE

DEPENDABLE ELECTRIC REFRIGERATION

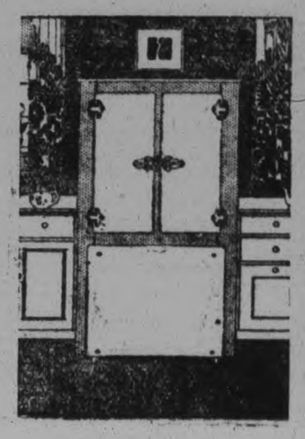

Product of General Motors

QUIET IN OPERATION

Makes an Ideal Christmas Gift

See the New Frigidaire on display at our Store

Special Christmas Terms

A Real Family Christmas Gift

$265. COMPLETE WITH TUBES

Westinghouse

Batteryless Console

JOYOUSLY, old and young alike will welcome it—jubilant to see it's a Westinghouse Masterpiece—finest product of the Radio Pioneers of the world. There is a glamour and facination both in giving and receiving the most advanced radio instrument that has ever been produced.

IT isn't merely those who know radio who have acclaimed the Westinghouse to be without a peer but thousands of owners in every town, city and community across Canada. Ever since this model came on the market there has been such a demand that Westinghouse facilities, great as they are, have been unable to supply sufficient sets for every home that wants one.

Not Only—

WESTINGHOUSE ENGINEERS pronounce this instrument the realization of Radio at its Best—supreme in performance—the ultimate achievement in "true-to-life" reproduction of any radio program on the air—

WESTINGHOUSE DEALERS voice their enthusiasm for its outstanding ability to separate stations—its striking power on weak or distant broadcasts—its simple and positive operation—its beauty of design and trouble-free, sureness of pleasing the owner—

CRITICAL MUSICIANS prick up their ears, mystified to hear radio as harmonious in note and pitch as the actual instruments themselves—and real, living voices, thrilling with the personality of the singer.

DISTANCE FANS gloat over the marvel of tuning in stations with clarity and volume, seldom, if ever, heard on Batteryless Radio before.

$265.00 Complete with Tubes

GRANT & THORPE

418 George Street Phone 798

WHEN YOU BUY A WESTINGHOUSE YOU OWN THE WORLD'S MOST ADVANCED RADIO

THE MARVEL ELECTRIC WASHER

$98.00

6 Sheet capacity, self draining, heavy copper tub, nickled inside, powerful motor, standard pressed steel wringer with large soft rubber rolls, improved aluminum gyrator agitator, silent enclosed mechanism, running in grease.

Demonstration Given.

A Year to Pay.

International Washer

The Superior Electric Toaster

Is Faster and Larger

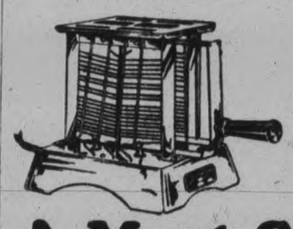

Many families have wished for a Toaster of this description, and this appliance has met with immediate success. It holds three slices, the centre one being toasted on both sides without turning. The ventilated top provides a suitable place to keep a plate of toast warm and appetizing. Easy to keep free and clean from crumbs. An ideal Christmas Gift.... **$6.50**

A Most Satisfying Portable Heater

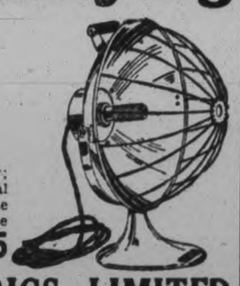

IT CHASES DAMPNESS

Has a 14-inch polished copper reflector; single burner, 660 watts. Made in the usual Superior Electric high quality. Just the thing to take the chill off a room and make it warm and cosy in a few minutes. At the attractive price of.. **$7.75**

SUPERIOR ELECTRICS LIMITED

Special Christmas Offer on

THE BEST OF ALL ELECTRIC CLEANERS

No other Cleaner cleans as completely—No other Cleaner cleans as Swiftly.

PHONE FOR DEMONSTRATION OR COME IN AND SEE IT

The HOOVER

$4.50 Now

BALANCE IN TEN MONTHLY AMOUNTS

See This New Electric Heater at $15.00

Can be used in fireplace or taken from room to room

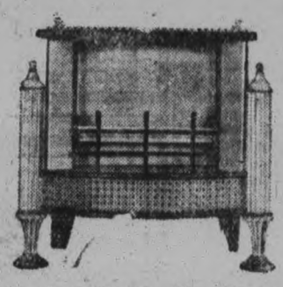

Finished in colors: Maroon, Blue, Grey and Black

Advance showing 1929 Model

WHITTAKER FIRE PLACES

WINDSOR, ONT.

For Sale by GRANT & THORPE, Peterborough

Burgess "Chrome" Radio Batteries

They have an individual superiority in length of life and kind of performance. Public preference, founded on proven performance, produces an ever-increasing demand for Burgess Batteries.

No. 21308 Super "B" **$5.50**

No. 10308 Heavy Duty **$4.95**

No. 2308 Standard . **$3.25**

No. 2370 "C" Battery, 4½ volts **60c**

No. 6 Radio "A" Dry Cell **60c**

No. 6 Marine, general service **50c**

Burgess Searchlights

These Lights are guaranteed to be genuine Burgess—the last word in flashlight construction. Every bulb a Mazda. The world's standard in battery lighting devices. Buy Burgess and own the best. Prices range from ..... **39c to $5.10**

GRANT & THORPE

Phone 798 **418 George St.**

SHOT IN DUEL THUG DITCHES POLICE AUTO

Gunman Escapes After Exchanging Fire With Detective.

WOUNDS CAUSE CAPTURE

Robber Nearly Breaks Loose Third Time When He Wrecks Car.

STOCKTON, Dec. 21. — Captured after he had wrecked an automobile in which he was being taken to Sacramento, Theodore Kirk, twenty years old, desperate young holdup man, was put behind the bars the other night after he had twice escaped the police.

Kirk was arrested several hours before he wrecked the car while he was applying to Dr. L. E. Thretheway, of Manteca, for treatment for three gunshot wounds he had suffered in a pistol duel with a policeman in the business district of Stockton the other afternoon.

Forces Driver.

He had fled from Stockton in an automobile which he had commandeered at the point of an automatic, making the driver outrace another car in which Police Detective J. J. Joyce was pursuing him.

Captured eventually by Chief of Police C. C. Hitchcock, of Manteca, when he went to the office of Dr. Thretheway, Kirk was returned to Stockton and held to await the arrival of Detective Sergeant John Quinn, of Sacramento, where he is wanted for a number of holdups and the theft of an automobile.

Despite his three wounds, Kirk managed to reach the wheel of the car driven by Quinn and gave it a sudden wrench. This sent the car from the highway and overturned it in a ditch near the Western Pacific crossing, eight miles north of here.

Both Quinn and Kirk were buried beneath the car. In extricating them Quinn had to free Kirk first.

Kirk was fleeing up the highway when Quinn released himself and went after him, firing at the fugitive as he was making for a nearby orchard.

Recaptures Him.

By the time a police detail hurried from Stockton they found Quinn had recaptured his prisoner and was ready to start with him for Sacramento.

Joyce had arrested Oda Sanford, companion of Kirk, also wanted by the Sacramento police, a week ago. Kirk was with Sanford at the time, but managed to escape by running between two buildings that led to another street.

When Joyce saw Kirk on Market street, he motioned him into the doorway of a garage, where he began to question him.

Kirk suddenly whirled and fled, the detective firing over his head.

Market street was crowded with pedestrians and shoppers, and they sought shelter in doorways as they saw Kirk draw an automatic and return the fire of Joyce.

Joyce then began shooting to hit Kirk, who took refuge in a gasoline station, after running a block south on Market street to San Joaquin and over to California street.

Three of the shots of Joyce found their mark, one lodging in the left leg of the fugitive, another grazing his thigh and the third puncturing his right leg.

DISCRIMINATION IS THE BETTER PART OF TRAVEL

To travel in a distinguished manner across the continent is the wish always of discriminating travellers, and if your journey ends in California or along the Pacific Coast, ask nearest agent of the Canadian Pacific Railway to map out your itinerary so that you will receive the full quota of scenery. A winter in California will give you an album of memories. Pleasant memories of a fascianting country possessing a virtual infinity of charm. Grand Mountains stretching into the sea, crescent shaped beaches that are always gold except when the moon turns them silver, and such fruit that only California knows. The daily play consists of golf, polo, tennis, yachting, fishing, even flying. Dancing is for the moonlight nights. The more serious sports include hunting, but you can also be as lazy as you wish.

Full information, etc. from nearest Canadian Pacific Agent.

7d-11, 14, 19, 21, 24, 27, 28.

Young's Point

(Examiner Correspondence)

YOUNG'S POINT, Dec. 21.—Mrs. Crapp and children, of Lakefield, spent Sunday the guests of Mr. and Mrs. Aubrey Wilson.

Mr. Andrew Wilson accompanied Rev. R. T. C. Dwelly to Peterborough on Monday evening.

Rev. R. T. C. Dwelly was one of the speakers at St. John's Parish Hall, Peterborough at the Men's Club on Monday evening. Rev. Mr. Dwelly's subject was "Humor."

Mrs. D. Darling and Miss Cora Tully spent Tuesday in Peterborough.

Mr. and Mrs. H. Junkin, of Smith township, were the guests of Mr. and Mrs. Aubrey Wilson over the week-end.

Mr. William Sage, of Harvey township, was in the village on Monday.

Mr. Edwards, lockmaster at Buckhorn, was in the village on Monday.

Mr. Thomas Gordon, of Deer Bay, was in the village on Tuesday.

Mr. Henry Coons, deputy-reeve of Smith township, and Mr. Gordon Fitzgerald, councillor of the same, were in the village Monday on business.

Mr. Alex McNaughton, of Peterborough, is seriously ill at his home in Peterborough. His two brothers, Wilbert and Aaron, were called to Peterborough to see him.

WANTED—A THOUSAND PETERBOROUGH KIDDIES TO ATTEND THE CHRISTMAS MATINEE AT THE CAPITOL TOMORROW MORNING — BRING NO MONEY—ONLY POTATOES AND APPLES FOR THE POOR KIDDIES OF THE LOCAL INSTITUTIONS.

Manager Stewart of The Capitol wants a thousand kiddies to attend the Special Christmas Matinee tomorrow morning at 10 o'clock—Bring no money—only potatoes and apples for the poor kiddies at the local institutions.

Putting it in another way, Manager Stewart is giving a special Christmas Matinee, for which a special program has been arranged. The object of this matinee is to raise several barrels of good things to eat for the Orphanage. To make this matinee a success the co-operation of the parents is necessary. The admission will be potatoes or apples. If any kiddie can only obtain one potatoe that will suffice, but Mr. Stewart would like the parents to send as many potatoes or apples as they can spare for thisw orthy cause, so that a goodly supply will be obtained.

As an extra inducement to make a success of this special performance, every child attending will receive a box of candy with the compliments of the Capitol Theatre.

School Report

(Examiner Correspondence)

LAKEFIELD, December 21.—The following are the results in the examination for the Christmas term in the Lakefield High School:

Form I.—Names in the order of merit.

Class I.—75 per cent. and over.
Class II.—66 per cent. and over.
Class III.—50 per cent. and over.

Class I.—Phyllis Morrison, 77.

Class II.—Lilian Mason, 74; Ada Riel, 74; Roy Dunsford, 72; Fred Hampton, 69; Verna Moore, 69; Josephine White, 68; Myla Bogue, 64; Alfreida Cox, 62; Annie Coughlin, 62.

Class III.—Lulu Smith, Douglas Smith, Alice Charlton, Clarence Coons, Thelma Hendren, Donald Dever, Thelma Galvin, Dominick White, Robert Nicholls, Holley Jewell, Mary Walsh.

Form II.—

Class I.—75 per cent. and over.
Class II.—66 per cent. and over.
Class III.—50 per cent. and over.

Class II.—Clayton Bullock, 74; Russell Elliott, 74; Dorothy Sutton, 70; Ruby Tedford, 69; Robert Spence, 67; Ethel Blakeley, 67.

Class III.—Marion Wagar, Clayton Fitz Gerald, Mary Dever, Roger Davis, Bertha Thompson, Rhoda Dowling.

Form III.—

Class I.—75 per cent. and over.
Class II.—66 per cent. and over.
Class III.—50 per cent. and over.

Class I.—Helen Porter (8 subjects) 85; Helen Nicholls (4 subjects), 83; Margaret Tanner (6 subjects), 75.

Class II.—Jack Nicholls (5 subjects), 66; Rosetta Frankish (3 subjects), 66.

Class III.—Margaret Riel, passed in 7 subjects, 64; Harold Schwank, passed in 9 subjects, 62; Ronald Kemp, passed in 4 subjects, 61; Elva Hendren, passed in 5 subjects, 56; Audrey Preston, passed in 3 subjects 54; Reba Preston, passed in 6 subjects, 53.

It is said that people with the same shape of nose are not suited as matrimonial mates.

SANTA'S PALS

The following have contributed Christmas cheer to be distributed through the agencies which look after this important work every year:

Mrs. C., parcel.
E. W., parcel.
A Friend, parcel.
Marion, parcel.
C. H. H., $5.
McGill street, $2 and parcel.
M. C., King street, parcel.
"Shut In," parcel.
"Admirer," parcel.
No Name, parcel of shoes.
No Name, parcel of books.
S. M., parcel and toys.
No name, doll bed and games.
No name, clothing, top airplane and car.
Santa's Pal (Millbrook), mitts and scarf.
B. W., basket of toys.
No nome, paper bag of cheer.
No name, toy dishes.
No name, story book.
Mrs. H. F., bag of candy.
No name, parcel of games and books.
No name, box of Christmas stockings and cheer.
No name, basket of turnips.
No name, kiddie car.
No name, toy automobile.
No name, billiard game and books.
Santa Claus, game, paints, etc.
No name, toy dishes.
George W., parcel.

Will contributors please write their initials on the outside of parcels, so that acknowledgment can be made?

To Our Cream Customers:

To those of our cream patrons whom we have been unable to reach through the mail, we adopt this means of expressing our sincere appreciation of the patronage extended to us during the time the C. P. C. Creamery has been in operation. May we look forward to having the pleasure of serving you again throughout the coming year.

That you enjoy all Happiness and Prosperity this Christmas season and throughout the New Year is our wish.

Canadian Packing Co.
Peterborough, Ont.

3d-20, 21, 22

FLOWERS

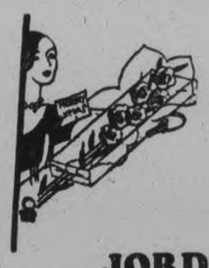

Carry Your Message Most Truly

Jordan's well-grown flowers, both pot plants and cut bloom, make love's truest messenger. Fine supply of Roses, Carnations and plants in bloom, at both stores.
We deliver by telegraph to distant friends anywhere.

JORDAN BROS.
PHONE 375 - - - 428 GEORGE
PHONE 1265F - - 216 CHARLOTTE

Rich Pure
Uncle Johnnie's Chocolates

The last word in delicious confections. All flavors. All fillings. Melting creams, sweetest nut nougats, caramels, bon-bons, etc. Good to the last crumb.
1-LB BOX, 60c
Uncle Johnnie's Chocolate Fudge is Good—Try It
Potvin's Christmas Cake is Peterborough's Leader
Made in Peterborough and Put Up Only By
L. POTVIN
Cakes and Pastry of All Kinds
425 GEORGE ST.

4d-23,7,14,21

GIFTS

FOR ALL THE FAMILY

"WHAT'LL I GET?" "HOW MUCH?" "WHERE'LL I GET IT?"

Giles' Drug Store Solves Every Gift Problem

GIFTS FOR LADIES

Ivory Mirrors $2.49, $3.34, $4.25
Ivory Brushes $1.29, $1.79, 2.99
Ivory Clocks $1.99, $2.49, $3.29
Ivory Manicure Pieces 19c, 33c
Ivory Trays 38c, 64c, $1.25
Pearl on Amber Mirrors, . . $7.00 to $10.00
Pearl on Amber Brushes, $4.00 to $5.50
Pearl on Amber Trays, $4.00 to $5.50
Pearl on Amber Manicures, 60c to 75c
St. Denis Bath Salts . . . . 50c to $1.25, $1.25 to $2.00
Yardley's Bath Salts, 60c, $1.00, $1.50
Coty's Perfumes, 65c, $1.00 to $5.00
Perfume Atomizers, 49c, $1.00 to $4.00

GIFTS FOR MEN

Auto-Strop Razors, 49c, $1.00, $5.00
Gillette Razors . . . 79c, $1.75, $5.00
Schick Repeating Razors $6.50
Shaving Mirror, Brush and Cup, $1.25 to $4.00
Shaving Brushes . . . . . 49c to $5.00
Yardley's Gift Boxes $2.50
Williams' Gift Boxes . . . $1.25, $2.50
Melba Gift Boxes $1.10, $1.50
Military Brushes . . . . . $1.95 to $6.50
Flashlights . . . . . 39c to $2.25
Genuine Thermos Bottles, $1.00 to $4.00
Vacuum Bottles, firsts 49c

GIFTS FOR BABY

Ivory Baby Brushes, 84c, $1.00, $1.50
Ivory Carriage Clips, pair 35c
Pearl Brush and Comb Sets, $1.60 to $2.00
Swansdown Puffs . . . . . 35c to $1.25
Rubber Animals . . . . . 25c to $1.00
Mennen's Borated Powder, 25c to $1.00
Johnson's Talcum or Soap 25c
Baby Hot Water Bottles $1.00

Chocolates and Candy

Moir's, 40c, 75c, $1.00, $1.25 to $3.00
Neilson's, 35c, 60c, 75c, $1.00 to $3.00
Elizabeth Waite Chocolates 25c

GIFTS at 25c

Yardley's Lavender Blossoms
Assorted Perfumes
Atkinson's Bath Tablets
Miniature Toilet Sets
Assorted Talcums

GIFTS at 50c

Box of Stationery
Face Powders.
Eversharp Pencils
Keytainers
Toilet Water
Compacts

GIFTS at $1.00

Fountain Pens
Waterman's Pencils
Eversharp Pencils
Single and Double Compacts
Prophylactic Hair Brushes
Bath Salts and Sets
Dusting Powder
Perfume Atomizers

GIFTS at $1.50

Three Flowers Toilet Water
Norida Vanities
Tre Jur Double Compacts
Houbigant's Dusting Powder

GIFTS at $2.00

White & Wyckoff's Gift Stationery
Harriet Hubbard Ayers' Bath Salts, also Bath Powder
Waterman's Pencils
Ashes of Roses Dusting Powder
D'orsay Le Dandy Perfume
Pearl on Amber Puff Boxes, etc.

GIFTS at $3.00

Parker Duofold Pencils
Waterman's Pens with Gold Ring
Deauville Double Compact
Le Debut Double Compact

GIFTS at $5.00

Parker Duofold Pens
Waterman Pens
Sheaffer Pencils
Coty's Perfume
Caron's Black Narcissus

OVER $5.00

Parker Desk Sets . . $6.75 up
Parker Pen and Pencil Sets, $5.75 up
Sheaffer Lifetime Pens, $8.75 up
Sheaffer Pen and Pencil Sets, $13.25 up
Sheaffer Desk Sets, $12.75 up
Pearl on Amber Sets, $7.00 up
Quelques Fleurs Perfume, $7.50

SOLID PERFUME

Bag Dabs, $1.50 to $2.50
Babcock's . $1.25
Oziade 50c

"WE DELIVER ANYTHING ANYWHERE ANYTIME"

GILES
THE DRUGGIST

GEORGE STREET OPP. GRAFTON'S PHONE 2160
Open Every Evening.

CUTEX SETS

Junior 35c
Compact 60c
Five Minutes, $1.00
Travelling . $1.50

Ye Olde Firme Heintzman & Co.

XMAS SPECIALS!

Brand New WEBER Walnut Case

Only $375.00
Terms $2.00 Weekly.

Slightly Used WILLIS Mahogany Case

Reduced to $285.00
Terms $2.00 Weekly.

Our Stock is Complete. Radios, Orthophonics and Pianos.

HEINTZMAN HALL

PHONE 258. Open Until 9.30 p.m.

McLagan-Erla RADIO

ELECTRIC or BATTERY OPERATED

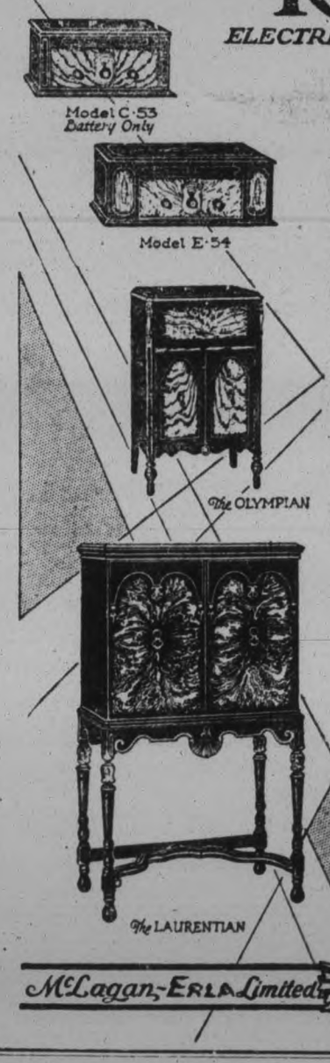

REALISTIC RADIO—PLUS

Realism in Radio, that for which radio engineers have keenly sought for years, finds its greatest expression in the performance of the McLagan-Erla.

Supplementing this are the highest developments of those other elements essential to complete satisfaction in radio reception and reproduction—simplicity in operation—super-selectivity and distance range.

And in addition, a feature now of vast importance—cabinet attractiveness and constructional quality.

A comprehensive range of models, electric or battery operated, ranging in price from $80.00 to $485.00.

Any McLagan-Erla dealer will be pleased to show the line and demonstrate the various models.

Before you invest in Radio—
Investigate McLagan - Erla!

McLagan-Erla Limited Stratford, Canada.

E. F. BROWNING, Agent
414 Water St. Phone 1588

C. M. MONCUR
PHONE 81 - 407 GEORGE STREET

G. J. BIGELOW
Springville Garage - - - Phone 3216

SOCIALISTIC PROPAGANDA IS MISSING

Local Schools Are Found to be Free of This Kind of Teaching.

OTHING IN MAILS

Scheme is Financed Apparently From Russian Sources—Made Appearance Recently.

Authorities consulted by The Examiner during the past few days are agreed that Peterborough is free from socialistic propaganda in our public schools. Those consulted included A. Mowat, public schools inspector, K. S. Wightman, principal of Central School, Sister Patricia, principal of St. Peter's school and C. Lacheur, local postmaster.

In view of the disclosures that have been made in Toronto, North Bay and similar places recently, regarding the circulation and teaching of socialistic propaganda in their schools, these statements are reassuring. According to these authorities socialistic propaganda in the schools is confined to places where there is a concentrated foreign population mainly Finlanders. These people in some cases are not treated as they should be and they get a wrong impression of the Canadian people.

K. S. Wightman, principal of Central school, said that he had not seen or heard of any such propaganda in the city schools. In Peterborough there are very few foreigners and they do not cause any trouble.

Sister Patricia, principal of St. Peter's school, had neither seen nor heard of any such literature being circulated in the schools. "We have a few of the foreign element in our school", she said, 'but they are very quiet and do not cause the least trouble."

"Nothing of that nature has appeared in our schools," said A. Mowat, public schools inspector. "We are free from it all." In order to make sure, Mr. Mowat telephoned several of the principals of the different schools, who verified his statement. "Most of the trouble you have read about," said Mr. Mowat, "is caused by Finlanders and there are no Finlanders in Peterborough. These people sometimes feel they are slighted but they can be won over by kind treatment. When these people receive the Red propaganda, they absorb it and are ready victims."

No Literature Passing Through.

"There are no circulars such as those distributed by the red element passing through the post office," said C. Lacheur, local postmaster. "We are notified right off by the higher officials if there is any coming through and we take it from the mail. As far as Peterborough is concerned there isn't any of this literature passing through. So far the mail has been free from anything of this nature."

That there is a well financed and aggressive organization in Berlin, Germany, financed apparently from Russian sources, which is distributing socialistic if not anarchistic propaganda in different countries including Canada was shown some months ago by an editorial that appeared in Farm and Dairy, Peterborough's well known farm paper, and which was republished at the time and commented on by the Toronto Globe. The Examiner asked H. B. Cowan, of the Farm and Dairy, for further particulars about this form of propaganda. "For some months last spring," said Mr. Cowan, "we received through the mails, letters written in good English, from the editor of the "Farmer's and Peasant's International Correspondent", printed in Berlin, Germany, and also copies of the paper itself. The copies of the paper were printed in good English, evidently for circulation on this side of the Atlantic. An article in the Farmers and Peasants International Correspondent, purporting to give a review of agriculture conditions in leading countries of the world, goes about as far as it can to misrepresent conditions in Canada and the United States. The following extracts speak for themselves:

'The farming population is beginning to realize the necessity of united action and of creating real mass peasants (farmers) parties which would defend their interests. Increased rural taxation and the acute crisis in agriculture is accelerating events in such countries as Canada and the United States. The farmers have to pay three times as dear for industrial products, selling their own products at a ridiculous small price. The working farmers are becoming poorer every day and they are beginning to consider the necessity of creating an organization which would embrace large sections of working farmers, which would be capable to defend them. Having been disappointed in their old 'friends' they are seeking the support of the organized working class which is no less exploited by the same ruling class — the bourgeois and big landowners.

'Exploitation of the American and Canadians farmers by Stock Exchange speculators, corn brokers, banks, railways and elevator companies, etc., is reducing them to poverty and ruin, the result of which is that they are now endeavoring to create a strong farmers' front in order to resist the robbers onslaught.'

"Since the publication of the editorial in Farm and Dairy denouncing these circulars the organization sending them must have cut us off their mailing list as we have not received any further circulars."

SCHOOL BILL TO BE $100,000

United Counties Good Roads Have Cost $149,729.63 This Year.

WOULD CLEAR DEFICIT.

COBOURG, Dec. 21 (Special to The Examiner)—The good roads and better schools that are materializing in Northumberland and Durham counties are reflected in the treasury records of the counties council. In the report of the finance committee, of which Reeve W. T. Wood of Millbrook is chairman, the plain figures of expenditure were tabulated, but with the report of sound financial conditions behind them the members of the council indicated no cause for worry. The county school bill was not totalled, but it was said to be about $100,000 for the year.

The department of highways sent the information that Northumberland and Durham's indebtedness to the department is $149,729.63, as on December 31, 1928. And the committee recommended that the solicitor be instructed to prepare the necessary by-laws for issuing debentures for $125,735.46 for the larger county road improvement program carried on this year. Some of the items passd in the current accounts were: administration of justice, $5,456.02; county jail, $22,501.03; registry offices, $913.05; county officers, $2,613.86; House of Refuge, $6,597.05; mothers' allowance from July to November inclusive, $5,752.50; indigent patients, $1,847.75.

The highways department paid to the counties $61,174.95 for work done on the counties' roads in 1927.

Would Clear Deficit

The committee also proposed a "clean up" by debenture issue of a deficit that has been carried along from year to year. It will be included in the new county road debentures if the solicitor, Col. F. D. Boggs advises that this course may be followed. He was instructed to obtain information before the January session "as to whether the council may include in the $125,735.46 debenture issue an account to cover the deficit in the counties' accounts to date, and, if it may not, that he shall prepare a by-law for an issue of debentures covering such deficit."

Repairs to the House of Refuge this year cost nearly $2,000. Two items were, M. Jex and Company, repairs, $175.70; and W. J. Walter, painting, $450.

The request of the Trustees and Ratepayers' Association for a grant was left over to the January session.

Legislative Committee

The report of the Legislative and By-laws committee which was presented by Reeve W. S. Grills endorsed the resolution by the Oshawa council requesting the provincial government to assume 50 per cent. of the cost of the upkeep of county jails. It recommended no action on a resolution from the united counties of Stormont, Glengarry and Dundas, proposing an amendment to the Assessment Act to provide that lands and premises and their appurtenances exempted by local municipalities shall not be exempted for county purposes.

REPORTS TO CITY COUNCIL

We requetsed the Mayor to call a public meeting in regard to the Johnson Motor By-law and the By-law to purchase the gas plant which will be submitted to the electors on January 1st, and to ask the Hydro-Electric Power Commission of Ontario to send to the meeting an expert to give information in regard to the gas plant, and that we, the memebrs of the Council, support the by-laws. We also gave instructions to have a circular sent to the electors giving information in regard to the by-laws.

Railways and Parks Committee Report.

We received the following applications for positions of caretakers of the skating rinks this winter:

Rinks not specified—N. Hudson, $15 a week; L. Todd, $10 a week; F. A. Dainton, $16 a week.

Burnham Street Rink—P. S. Armstrong, $15 a week; W. G. Skelding, $16 a week.

Smith Street Rink—W. J. Rickey, $15 a week.

London Street Rink—W. Leslie, $14 a week; F. Larone, $15 a week.

Charlotte Street Rink—R. W. Larner, $15 a week; Bert McCarroll, $15 a week.

King Edward Park Rink—George Wright, $15 a week.

We appointed the following caretakers for the skating rinks and authorized them to be paid from the time they begin work until the rinks are closed, namely, P. S. Armstrong for the Burnham street rink B. McCarroll for the Charlotte Street rink George Wright for the King Edward Park rink, and F. Larone for the London street rink; they to begin work when notified.

Lamps have been purchased for the memorial gates at Jackson Park to cost fifty dollars ($50.00) each installed.

ADVERTISE IN THE EXAMINER

A Christmas Rhyme

Buy him a box of cigars,
Buy them at LeBarr's.
A Merry Xmas we wish to all,
If you wish it to us, be sure to call.
For if you do, our goods you'll see
That means a sale will be made by we.
A satisfied customer we make of you,
And joy to him, the whole box through.

PIPES, CIGARETTE CASES, POUCHES, LIGHTERS, TOBACCO HUMIDORS, ETC.

We Carry the Most Complete Stock of Sporting Goods in Peterboro.

Distributors for A. G. Spalding & Bros.
Come in and get our 1929 Catalogue. It will help you choose your Gift.

C.C.M. and SPALDNG SKATES and BOOTS.

LeBarr's Sporting Goods
PHONE 2140

The Kingan Hardware Co. Ltd.

SHELF AND HEAVY HARDWARE
Wholesale and Retail

GIFT REDUCTIONS

ONEIDA COMMUNITY—Tablespoons, reg. $7.00—Reduced to, doz. $4.65
ONEIDA COMMUNITY—Bouillion Spoons, reg. $8.00—Reduced to, doz. $5.30
ONEIDA COMMUNITY—Fruit Knives, reg. $8.40—Reduced to, doz. $4.20
ONEIDA COMMUNITY—Silverware Case, reg. $9.00—Reduced to, each.....$4.00
BEST ENGLISH TABLE CUTLERY—Knives, reg. $15.00—Reduced to, doz. ..$5.00
BEST ENGLISH RAZORS—Reg. price, $3.00—Reduced to, each $1.00
STANLEY BRACES—Reg. price $4.00; wholesale price $2.93—Reduced to, ea. $1.50
BADGER SHAVING BRUSHES—Reg. price, $1.00—Reduced to, each 50c

OTHER REMARABLE VALUES

FOOD CHOPPERS, WEATHERSTRIP, SCISSORS, SKATES, TOOL GRINDERS, FLASHLIGHTS, ALUMINUM-WARE, GRANITEWARE, TINWARE
All Priced Away Down.

BUY A FIRST-CLASS LAWN MOWER NOW AND MAKE 50% ON YOUR INVESTMENT

Never was there such an opportunity to save money as at this store right now.

REMEMBER—Your character is associated with the quality (not the value) of the present received. If you give anyone a present of high quality, they will always have a high opinion of you.

Phone 2300 359 George St.

Good Foods at THE GROCETERIA

7 STORES
for Christmas Cheer

CALIFORNIA ORANGES
Exceptional flavor — Very juicy
30c 35c 43c 52c 59c Doz.

CHRISTMAS CRACKERS
Made in England—One Dozen in Box
From 35c to $1.10

MIDGET CARROTS
For Decorating Special Dishes
Canned in Holland
22c Tin

CHRISTMAS CANDY

Choice Creams	22c
Butter Cups	22c
Rock Candy	20c
Fancy Chocolates	32c
5 Lb. Boxes Chocolates	$1.49
3 Lb. Boxes Chocolates	99c

SHELLED NUTS

Almonds	58c Lb.
Walnuts, Bordeaux Halves	62c Lb.
Walnuts, Quarters	42c Lb.
Filberts	40c Lb.
Blanched Mixed Nuts, Blanched and Roasted	68c Lb.

OLD ENGLAND PLUM PUDDING
Contains Brandy—Made by Crosse & Blackwell

Small Tins	58c
Medium Tins	$1.10
Large Tins	$1.50

CANNED CAULIFLOWER
Put up in Holland, Sound and White
25c Tin

NUTS IN SHELL

Mixed	23c Lb.
Almonds	25c Lb.
French Walnuts	25c Lb.
Budded Walnuts	43c Lb.
Filberts	22c Lb.
Brazils	30c Lb.

PIMENTO STUFFED OLIVES
14c to 59c Bottle

PURE APPLE CIDER
Made from clean, sound Spy and Baldwin Apples
15c Quart

BREAD AND BUTTER PICKLES
35c Bottle

TOKAY GRAPES

Fancy, Large	15c Lb.
Choice	12½c Lb.

MINCEMEAT
Put up by Wm. Clark Canning Company
Claimed to be one of the finest put up
17c Lb.

CHRISTMAS COFFEE
Special After-Dinner Coffee
Fresh roasted and ground every day
65c Lb.

CHATEAU CHEESE
½-Lb. Package 19c

CAMPBELL'S SOUPS
2 Tins 23c

CLUSTER MALAGA RAISINS

Fancy Quality	45c Lb.
Choice Quality	35c Lb.

HEAD LETTUCE
Firm and crisp — Large Heads
15c

GRANULATED SUGAR
10 Pounds 55c

FRESH GOLDEN DATES
2 Pounds 21c

GRAPEFRUIT
Good Size
4 for 25c

SWISS GRUYERE CHEESE
6 Portions 35c

PLEASE SHOP EARLY IN MORNING, AFTERNOON OR EVENING
ORDERS OF $3.00 OR OVER DELIVERED FREE

The GROCETERIA STORES

429 GEORGE STREET.
Corner SHERBROOKE AND RUBIDGE.
Corner SMITH AND REID.
OLD MARKET ARCADE.
Corner GEORGE AND ANTRIM.
Corner CHARLOTTE AND DOWNIE.
95 HUNTER STREET EAST.

GAS PLANT PURCHASE

The Peterborough Gas Plant, offered for sale by the Hydro-Electric Power Commission, is thoroughly modern and efficient. It has a capacity for the production of 150,000,000 cubic feet of gas per annum, The present annual sale of gas is approximately 50,000,000 cubic feet. The plant has a capacity for three times the present output. There is, therefore, no possibility of it being necessary to raise funds for enlargements of the plant for a number of years. Large industrial users can be supplied with gas for their requirements without delay.

This excess capacity is, therefore, a valuable potential asset to the corporation for inducing new industries to locate here.

The only capital expenditures, which would be necessary for some years, would be for extensions to the distribution system. The present earnings are sufficient to finance these expenditures.

The Store of the Christmas Spirit

Santa's Personal Suggestion

GIFTS RIGHT FROM THE OLD MAN'S PACK

Men's Socks

Of fine wool, silk or silk and wool mixtures, woven in a variety of pretty fancy patterns and several colours. Sizes 10½ to 11½ **59c**

Scarfs
FOR MEN

Good sized Rayon Silk Scarfs, mostly with grey grounds, patterned with stripes of various colours, and finished with fringed ends. Real value at **79c**

Wool Scarfs

These are of a useful size, are made from a soft wool fabric, and patterned with fancy plaid designs, in good shades of grey, sand, blue, black and white, etc. Each **$1.49**

Boxed 'Kerchiefs

Women's White and Coloured Handkerchiefs in several pretty styles, and all varieties of colour and shade. Two or three in pretty Christmas box. Priced at, per box **50c**

'Kerchiefs
IN BOXES

Mostly with white grounds, decorated with fancy coloured corners. Sizes for women or children. Two or three in box. Per box. **25c**

Silk Rayon Bedspreads

Patterned with fancy stripes or all-over designs, in such popular colourings as old blue, rose, gold, orchid, etc. Double-bed size, **$3.95**

Turkish Towel Sets

These are packed in fancy boxes, each containing one good sized Fancy Turkish Towel with two Wash Cloths to match. A useful gift for every housewife. Exceptional value **89c**

Gift Stationery

Large fancy boxes, each containing a good quantity of finely finished Paper with Envelopes to match. Some white, some coloured. Per box **50c**

Turkish Towels

Closely knit, long napped, good drying Towels in white, with fancy jacquard cut patterns and ends coloured in blue, rose, gold or lavender. Each **49c**

Novel Medium Weight Sweaters

IN FASHIONED KNIT PULLOVER STYLES

Closely knit styles in such favourite colourings as camel, rose, dull blue, red, green, etc., worked with fancy fashioned designs in new motifs. Splendid sports garments. Sizes 16, 18, 20. An ideal gift for the outdoor girl. Each **6.90**

Turkish Gift Towels 98c

Thick, good drying Towels for all general uses. They are made with short-looped, closely napped surface and finished with attractive decorative ends in blue, rose, gold, mauve, etc.

Jewelry
98c

Chokers, Pendants, Earrings, Bracelets, Brooches, etc., in various colours and a variety of settings.

New Kid Gloves

These dainty new Gloves of specially selected skins have just reached us from Grenoble. They are here in a variety of tints, sizes, and decidedly new stitchings and fancy cuff arrangements **2.95**

Boxed Xmas Handkerchiefs

ALL COLOURS AND KINDS

The ever useful, easily selected and welcome gift. They come in pretty coloured styles. Some plain white with fancy embroidered corners; others worked in fancy mixed colourings on white grounds. All packed in brightly coloured Christmas boxes. Priced at,

Per **75c** Box

Silk and Silk Crepe Scarfs

Some in plain colours, with wide hemstitched ends; others of heavy crepe de chene or georgette, printed with all-over designs or with new bright coloured figures on both ends. In gift boxes, if desired **$2.50**

Gift Suggestions

Chinese Brass Serving Trays

These are imported direct from China and are produced and finished in the roughly artistic manner peculiar to these Chinese products. They come in various sizes in both oval and rectangular shapes. Each ..... **$1.50** to **$4.75**

Brass Tea Kettles

Brightly burnished Kettles of fair weight and in a useful size and graceful shape. Each **$1.75**

Bridge Pads

These are standard Bridge Scoring Pads, fitted into artistically decorated leatherette backs in pretty colourings. Priced at, each **39c**

Beautiful Water Filled Lamps $7.50

These artistic Lamps are amongst the newest of the new. Each consists of a gracefully shaped crystal jar in a light tint of green, old gold or rose; a plain or pleated shade, and electric adapter to fit neck on jar.

Children's Sets

Children's Table Cutlery Sets—one Stainless Steel Knife, Plated Spoon and Four-Pronged Fork. The set **98c**

Fancy Baskets

An exceptionally attractive assortment of Fancy Baskets in shapes suitable for a variety of purposes **79c**

Framed Pictures For Gifts

These neatly framed copies of many artistic and beautifully reproduced water colour sketches and studies in sepia are proving exceedingly popular for Christmas gifts. They are here in many sizes, various shapes, and framed with narrow black or gold mouldings. Landscapes, city scenes, ships, dog studies, etc. .....

89c **$1.39** **$1.50**

Baby Dolls For Real Babies

Made with natural looking faces, sleeping eyes and a real cry. Various sizes. Some with white nighties; others all dressed up with coats, dresses, stockings, shoes and silk trimmed bonnets. Some with rubber hands .....

89c **$1.25** **$1.95** **$2.95** **$3.95**

Clown Teddies

A soft cuddly toy for the little folks. A real Teddy, dressed in rose or blue, with pointed clown cap **$1.39**

Big Woolly Teddies

Real big, soft, brown fellows with a worried look and a deep base growl. A real playmate for the small son **$1.98**

Childs Toy Tea Sets

Nicely made and beautifully finished in a variety of attractive colours. Various sizes. Some with Plates; others with Tea Pot, Cream, Sugar and Cups and Saucers only. All in strong red or fancy coloured boxes. Per set .....

89c **$1.50** **$1.75**

Sewing Machines

A fancy box with Thimble, Scissors, Thread, Needles and Machine that actually sews. And all for **98c**

Mechanical Toys

Shovels, Wreckers, Sedans and Towing Cars. Painted in natural colours. Welcome toys for boys or tomboys **35c**

Large Train Sets

A whole railway system—Train, Cars, Coal Truck, Station House, Overhead Bridge, Tunnel, Crossing Gates and Tracks. There's not a boy who would not be delighted to find this beside the tree on Christmas morning. It costs, only **$1.98**

Building Block Sets

An interesting toy which gives many hours of pleasure to girls or boys. A variety of structures can be built to tax the child's ingenuity. One good set sells at **59c**

Fancy Corduroy Kimonas

They are of soft velvet corduroy, printed in floral striped designs, and are shown in a good range of medium, dark and light colourings, trimmed with contrasting coloured cordings. Exceptional value at .....

$2.69

BABIES' MITTS

Little woolly Mitts, mostly in white, with or without thumb. Some in cozy brushed wool styles **39c**

BABIES' BOOTEES

Good wearing, plain knit Bootees, in white, pale blue or pink. Dainty items for baby's Christmas gift **39c**

Stationery

Finely finished, superior quality Writing Paper with Envelopes to match. The whole packed in prettily decorated Christmas gift box. Your choice of Several styles at **98c**

China Tea Sets

Prettily shaped Tea Pots, Cream, Sugar, six Plates, six Cups and Saucers. These are manufactured in Czecho-Slavakia and are tinted in irredescent blues, greens, tans, etc. **$4.75**

Wool Knit Jackets

For tots of one or two years, these closely knit, good wearing little All-Wool Jackets in pink, white or camel shades will prove acceptable gifts at **$1.45**

Xmas Candles

Round ones, square ones, short or long. Some plain, others elaborately decorated with colours or gilt. Gift Shop, Second Floor ..... **10c** to **75c**

Childs Gaiter Pullovers

Made from heavy fleece-lined stockinette fabric, with elastic at waist, and buttoned Gaiters with strap for under foot. Grey, white, camel, **$2.25**

Gift Jewelry

In a wonderful variety of popular styles, colours, and items. The showing includes Russian Antique, Grotto Blue, Lido Blue, Celestial Jade, etc. The pieces are Earrings, Rings, Bracelets, Brooches, Chokers, Necklets, etc. Each, **$1.50**

Leather Purses

In flat, pouch, large and small styles. A variety of leathers and in a number of shades of blue, tan, sand, grey and in black. A welcome gift for any woman. Price, each **$3.95**

SECOND FLOOR
1781

RICHARD HALL LIMITED

STORE OPEN
UNTIL 9.30 P.M.

REPORTS READ AT MEETING

Lakefield United Church Society Reviews Work for Year.

OFFICERS RE-ELECTED

(Examiner Correspondence)

LAKEFIELD, Dec. 21—The regular meeting of the Ladies' Aid of Regent Street United Church was held on Tuesday afternoon, December 18. Reports were given of the year's work and the financial statement was read, each showing substantial progress in every respect. After the routine business was finished Mrs. George Craig Bell sang a solo which was very much enjoyed.

Rev. A. S. Kemp, pastor of the church, spoke of the splendid year's work which had been done by the ladies and on behalf of the official board and himself, he expressed deep appreciation of the contribution made by the Ladies' Aid, both financially and in enlisting women into the chruch activities, with a welcome for newcomers and a splendid spirit of co-operation which has resulted in a year which has been remarkably successful.

Rev. Mr. Kemp took the chair for the election of officers which was speedily conducted as all were elected by acclamation.

President—Mrs. Albert Darling.
1st vice president—Mrs. Robert Nugent.
2nd vice president—Mrs. Azor Northey.
Secretary—Mrs. Walter Hamblin.
Assistant secretary—Mrs. H. R. Wagar.
Treasurer—Mrs. S. S. Spence.
Assistant treasurer—Mrs. D. H. Webster.
Pianist—Mrs. Percy Spence.
Assistant pianist—Mrs. A. D. Payne
Convenor of flower fund—Mrs. F. H. Richardson.
Auditors—Mrs. A. E. Higgins, Miss Webster and Rev. S. A. Kemp.

The financial statement showed that during the past year the Ladies' Aid raised $1,000 which is far in excess of any pervious year and is largely to be attributed to the organization and co-operation. The officers were capable and efficient and the convenors of the committees were actively interested and always on the job, and the members were like a well trained army united in a common cause and the result has been outstanding in the community.

Celebrates Birthday.

Mr. J. W. Ridpath celebrated his birthday on Tuesday and received many good wishes from friends who called informally during the afternoon and evening.

Personals.

Mr. R. H. Graham of the Ontario Agricultural College, Guelph, is spending Christmas with his parents, Mr. and Mrs. G. A. Graham.

Mr. Frances Dench of Ontario Agricultural College, Guelph is spending the holidays with his parents, Mr. and Mrs. B. Q. Dench, "North Douro Lodge", and is receiving congratulations on his great success in judging contests both in Toronto and Chicago.

BIRTHDAY PARTY

Mr. and Mrs. E. R. Hamblin Hostesses at Happy Event at Warsaw.

(Examiner Correspondence)

WARSAW, Dec. 21.—Mr. and Mrs. E. R. Hamblin gave an oyster supper on Saturday evening in honor of Mr. Hamblin's birthday. About thirty guests were present, among them Lorne Lonsberry whose birthday was also on Saturday and Mr. and Mrs. Drain who celebrated their nineteenth wedding anniversary.

Due to the heavy downpour of rain on Monday evening, the young people's meeting was postponed.

RADIO PROGRAM

FRIDAY, DECEMBER 21.

CKGW Toronto (312.3)

6.00 p.m.—Mining market report by Homer L. Gibson & Co.
6.15 p.m.—News and weather forecasts.
6.30 p.m.—Musical program.
6.45 p.m.—Musical program by Quality Laundry.
7.00 p.m.—Hamilton By-Product Dinner Orchestra.
8.00 p.m.—Rowntree's Chocolatetown Carnival (chain program).
9.00 pm.—O'Keefe's Sparklers.
10.00 p.m.—Kroeller Strollers Band
11.00 p.m.JRomanelli and His Radio Syncopators.
12.00 p.m.—Late news and Gruen Watch Guild time signals.

WEAF New York (454.3)

6.00 p.m.—Waldorf-Astoria Dinner Music.
7.00 p.m.—Happy Wonder Bakers.
7.30 p.m.—Happiness Boys.
8.00 p.m.—Cities Service Concert Orchestra and Cavaliers
9.00 p.m.—An Evening in Paris.
9.30 p.m.—Howard correct time.
9.30 p.m.—Rapid Transit.
10.00 p.m.—National Broadcasting and Concert Bureau Hour.
11.00 p.m.—St. Regis Hotel Orchestra.

WJZ New York (394.5)

6.00 p.m.—Wilson's Tipica Orchestra.
6.30 p.m.—Landt Trio.
7.00 p.m.—Longine's correct time.
7.00 p.m.—Great Moments in History—"Washington Crosses the Delaware"
7.30 p.m.—Dixies Circus.
8.00 p.m.—Interwoven Entertainers.
9.00 p.m.—Wrigley Review.
9.30 p.m.—The Sixteen Singers.
10.30 p.m.—Longine's correct time.
10.30 p.m.—Fifth Avenue Knights.
11.00 p.m.—Slumber Music.

CFCA Toronto (357)

6 p.m.—Hudston stocks, news and weather.
6.30 p.m.—Ryrie time.
6.30 p.m.—Musical program sponsored by R. F. Wilks and Co.
7 p.m.—Talk, Myopia or Short Sight, sponsored by the Superior Optical Co.
7.15 p.m.—Musical program through the courtesy of the Ellis Hosiey Shop.
9 p.m.—Ryrie time.
9 p.m.—Musical program by the Castrol Concert band.

WOR Newark (422.3)

6.00 p.m.—Christmas Carillo.
6.15 p.m.—Newscasting.
6.20 p.m.—Dixie Singers
6.30 p.m.—Uncle Don.
7.00 p.m.—Koko, the Eskimo.
7.05 p.m.—Recital Program—Amy Goldsmith and Richard Maxwell.
7.30 p.m.—Mrs. Marie D. Kling Presents—
7.59 p.m.—Sessions Chimes.
8.0 p.m.—The Crystal Gazer.
8.30 p.m.—Then and Now.
9.00 p.m.—True Story Hour.
10.0 0p.m.—United Opera Company —"Romeo and Juliet".
11.00 p.m.—Tavannes Time.
11.01 p.m.—Newark News—U P. Bulletins; weather report.
11.05 p.m.—Hotel Astor Orchestra.
11.30 p.m.—Heigh-Ho Orchestra.

Liquor Store Hours For Holiday Season

Thursday, December 20—10 a.m. to 8.00 p.m.
Friday, December 21—10.00 a.m. to 8.00 p.m.
Saturday, December 22—10.00 a.m. to 8.00 p.m.
Monday, December 24—10.00 a.m. to 8.00 p.m.
Saturday, December 29—10.00 a.m. to 8.00 p.m.
Monday, December 31—10.00 a.m to 8.00 p.m.

Christmas Cheer

The Examiner will this year collect parcels for distribution through the organized channels at Christmas.

All organizations are requested to write telling the name of the organization, about how many families are cared for, and the name of the person and address where parcels should be sent.

The Examiner is doing this—

1.—To assist these church, fraternal and service organizations;

2.—To help those who need Christmas cheer;

3.—To give Examiner neighbors the opportunity to make Christmas brighter for themselves by bringing happiness to others.

No parcels will be distributed to homes by The Examiner; they will be divided equitably among the agencies referred to.

Please rush the information desired.

SANTA'S PALS,
c/o The Examiner.

Name of organization .....
Number of families cared for .....
Name and address of person to whom parcels should be sent for distribution .....
.....
.....
.....
.....

Teco Prices Are Cash Prices

TECO STORE

Shop with Confidence—"Goods Satisfactory or Money Refunded"

Compare Our Values and Assortments

Santa's Getting Ready for His Journey!
Hurry! Bring Your Gift List to the Store Tomorrow!

Only Two More Days-Shop Saturday

Two more days to complete your Christmas shopping . . . .two more days to attend to the numerous additions to the gift list. Come early Saturday . . . . constantly arriving merchandise has kept our stocks fresh and varied and you are assured a delightful, interesting choice. Store opens at 9 o'clock and closes at 6 p.m. as usual.

Christmas Candy!

Willard's 5-Lb. Box Chocolates

Be sure and buy one of these large boxes of beautiful Chocolates. Well assorted and packed in a large holly box. 5-lb. box..... **1.39**

Christmas Crackers

Of course, you must have Christmas Crackers. These have caps and novelties in many colors that will amuse the children and grown-ups. Come in and look them over. All moderately priced. Priced from, box..... **25c to 1.50**

Willard's Fork-Dipt Chocolates, in holly boxes ..... **25c and 49c**
Eatonia Chocolates, delicious and tasty, 1 and 2-lb. boxes ..... **50c and $1**
Neilson's Home-Made Assorted Chocolates, in holly boxes, box **60c**
Eatonia Chocolate Bars, in assorted flavors ..... **3 for 10c**

Come to Toyland Early - Saturday!

Mechanical Train

A real toy for the lad. Strong and well made. Engine, Coach and Coal Car; also 8 pieces of Track. The Engine has special stop switch. Complete..... **$2**

Sewing Machines

Every little girl can now make her own dollies' clothes with this Machine. Each..... **60c**

Aeroplane

An Aeroplane that will fly about 55 yards. Lots of fun and amusement. Each..... **35c**

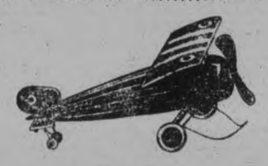

Taxi Car

This Taxi is 8 inches long, with disc wheels. Winds up and it runs in a circle. Each..... **35c**

Spinning Tops

A large Gyroscope Top that spins at any angle on strong glass or floor. Each..... **25c**

9 o'Clock Toy Specials

Carnival Looper

A new Automatic Loop-the-Loop Car that goes down the chute along the runway, over hurdle and races. Each..... **35c**

Set of China Dishes

Set consists of 6 Cups and Saucers, Tea Pot, Sugar Bowl and Cream Pitcher. Set..... **65c**

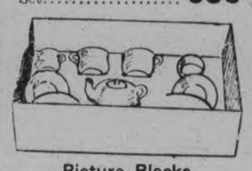

Picture Blocks

Will amuse the little ones for hours. Five different pictures can be formed. Complete..... **25c**

Sky Flyer

The newest Mechanical Aeroplane. Winds up, push brake, away it circles and glides to land. Each..... **95c**

Miniature Furniture

Lots of fun for the little girl with this set. Twin Beds, Vanity Dresser, Chifferette and 2 Chairs. Complete in box..... **$1**

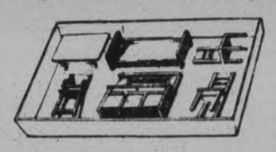

Kitchen Set

Comprising Bake Board, Rolling Pin and Egg Beater. Very suitable for the doll's home. Complete..... **35c**

Extra

Ma-Ma Dolls, 98c Each

Good value, and every little girl should have one. Big Baby Doll at a low price..... **98c**

Bring the Children to Toyland, Fourth Floor, Teco Store

Pearl and Amber Toilet Sets

What a beautiful gift! A gift that will be prized for its beauty, desired for its luxury and admired for its quality. Smartly arranged in a lovely lined case are many useful articles, such as Brush and Comb, Buffer, Powder Box, Perfume Bottle, Tray, Scissors, etc. Complete set in blue or natural for..... **$15**
—Main Floor

Another exquisite set for a Christmas gift that will be admired and welcomed—Pearl and Amber Set, comprising Brush, Comb, Mirror, Nail File, etc. Beautifully arranged in a lined case, and comes in shades of rainbow, white and blue. Complete, **$10**
—Main Floor

Odd Pieces of Ivoris Pearl-Tone

Hair Brushes, 3.95 — Mirrors, 8.25 — Trays, 3.95 — Clocks, $5 — Powder Boxes, 1.95 — Picture Frames, $2 — Jewel Cases, 4.50 — Bud Vases, 2.25. All these come in colors of blue, green, rose, white and pink.
—Main Floor

The Last-Minute Gift So Welcome!

HOSIERY

Another pair of Hose? What woman had ever too many? Ranging from sheer, gleaming chiffon to the more serviceable silks, the Hosiery display at the Teco Store is a splendid aid in choosing the belated gift.

Saturday Special

200 Pairs Silk and Wool Hose, 59c Pair

Smart, warm and extra good quality silk and wool yarns. Early buyers will find 10 new shades in this wonderful Stocking. All first quality. Sizes 8½ to 10 years. Special, pair..... **59c**

"Mayfair" Silk Hose

Beautiful quality Thread Silk and Full-Fashioned Hose — the Hose that pleases her most. In such a selection of charming shades! Sizes 8½ to 10. Pair..... **$2**
—Main Floor

Watch for the Not Advertised Tickets

Exceptional savings in Boxed Candy, Christmas Crackers, Christmas Flowers, etc. Look for these Tickets on Saturday and Monday.

A Man's Gift From a Man's Shop

Special Christmas Ties

Attractively Boxed

Choice selection of Ties to suit any man's taste. All splendid quality. Nicely arranged in Christmas box. Each..... **50c**
—Men's Shop

Special Men's Wool Bathrobes

A gift that he will appreciate for a long time. Warm and comfortable. Smart check patterns on plain shades of grey and tan. Sizes 38, 40 and 42. Each.. **10.50**
—Men's Shop

Birkdale Cardigans

Every man will welcome a Wool Cardigan Sweater—so warm, so comfortable! Colors are browns, greys and heather mixtures. All styled with pockets. Sizes 36 to 44. Each..... **5.50**

Men's Scarfs

He will be pleased with one of these new Fuji Silk Scarfs. All-white with smart polka dot design. Reefer style. Each..... **$1**
—Men's Shop

Silk and Wool Hose

Smart, good looking and comfortable, in shades of grey, tans, brown, black and almond. See the new fancy square patterns. Ideal gift for "Him." Pair..... **75c**

Gifts for Young Folk!

Smart Coats

The children will feel happy with a bright new Coat on Christmas morning. Chinchilla, Broadcloth and Blanket Cloth Coats with fur trimmed collar and cuffs of imitation grey lamb. Warmly interlined and well lined. Sizes 2 to 6. All shades. Saturday..... **3.95**
—2nd Floor

4-Piece Wool Suits

Smart hand-made Suits, comprising Sweater with belt, Pullovers, Toque and Mitts. Choice shades, in sizes 2 to 4 years. Complete at..... **5.95**

Girls' Rayon Pyjamas

Of heavy quality, new styles, in peach or flesh, designed with delicate shades. Sizes 12 to 16. A lovely gift. Suit..... **2.50**
—2nd Floor

Early Special!

150 Pairs Gift Slippers

Outstanding Special

Pair 1.25

Be sure and come early, for here is an item that will help your gift problem. Felt Slippers or Quilted Satins, in rose, blue, brown and hello. Neatly trimmed. 9 o'clock special, pair..... **1.25**
—Main Floor

Men's Kid Romeos

Just what any man would appreciate is a pair of Golden Brown Kid Romeos. Easy and comfortable cushion soles, leather soles, and heels also. Per pair..... **2.95**
—Men's Shop

Women's Felt Slippers

Women's Felt Slippers in the new moccasin style. Smart shades of grey, fusch, hello and Orient blue. Comfortable padded sole and heel. Special, pair..... **89c**
—Main Floor, Teco Store

Cavalier Slippers

For children. Shown with red collar, padded soles and heels. A real cosy Slipper in sizes 4 to 7 and 8 to 10. Pair..... **70c and 75c**
—Main Floor, Teco Store

Clearance of Dolls—Any Doll regularly $1.25 to $2.00—Saturday, Each 98c

TECO STORE

OPERATED BY T. EATON Co.
PETERBOROUGH

Come Early. Come Often. Shop in the Morning if Possible.

"Adastia" Approves "Bobbie's" Modern Mother Ideas

MARION'S MAIL

Address correspondence to Marion at The Examiner Office.

Marion:

Don't you think that so long as we have conscientious, painstaking mothers such as Bobbie, there is no immediate danger of the dire catastrophe threatened by those that would decry the modern mother? I feel sure that Bobbie is a modern mother, one of the best.

Of course, Bobbie, one cannot begin too soon to demand obedience of a child and it is a splendid thing to have a regular routine mapped out for young children. They grow to expect a certain thing at a certain time, and it is so much better for their nerves and health in general than a haphazard way of doing things. Then, too, a spoilt child whose will is paramount in the home is never a happy one nor a source of happiness. It is always looking for new fields to conquer. How often we hear people say jokingly, "baby is the boss," and it is only too true. We all know what repulsive little plagues badly reared children can be and what a source of embarrassment to the parents. Nobody is attracted to the pert knowing youngster who is continually tiresomely showing off its little tricks that it has been told are "cute," always demanding the centre of the stage.

Indeed there was a great deal to be said for the old-fashioned idea that children should be "seen and not heard."

But still it does not do to be over zealous. It is well to avoid extremes either way. To be always on the lookout for some little flaw to correct in a child defeats its own purpose. The constantly "doing" and "don'ting" mother loses her influence by over-much reproof. It is wise, I think, to seem to overlook some of the minor faults that do not please us, if we lay too great stress on a thing it commences to be attractive, whereas if we can safely ignore it, soon it will cease itself. Such things, of course, as snatching at the table appliances should be corrected. How else can we teach a child table manners? A wisely administered slapping at the tender age of one and a half years proves more effective than it might do in an older child. I knew I always relied upon it as the best method of getting desired results. Now that my child has reached the school age, I think it wiser to use other ways of correction. Because I have always from infancy had no difficulty in having it adhered to. It pays to sacrifice one's own inclinations if we must to meet these hours of routine if we really desire our children to know and have the best in life later on. We know that "as the twig is bent, so the tree is inclined."

You may be very sure your child is perfectly normal, "Bobbie." We have, most of us, had your experiences. Indeed you might fear he was abnormal if he did not feel any inclination to reach for the forbidden. It is for you to make him see the error of his ways. Once this lesson is learned you will not have any more trouble along this particular line. One thing I remember is a bug bear of my own childhood. To this day I can remember the hurt of it. Perhaps I was over sensitive. Yet I have remembered it in dealing with my own. My good mother, well meaning woman, had a habit of correcting and reproving me in the presence of whomever happened to be present, strangers or otherwise. How well I remember the humiliation that overwhelmed me, long after the rebuke or the cause of it. I think we should consider the feelings of our children and they will honor us for it.

I have heard it said that a child whose spirit has been crushed or broken by constant fault finding and punishment is marred for life. The inferiority complex we hear so much about nowadays is often the result of this. It is a wise parent who knows just where to draw the line.

When we consider the splendid men and women our foreparents reared, we feel we might well learn of them in many ways. It remains to be seen what our present day methods will produce. I think we are all sincere in trying to do our very best to have our children grow up worthy men and women. We do not desire perfect children; no natural healthy child but what has naughty spells. Save me from the self-conscious faultless little prig used as examples in our childhood.

Someone wiser than the most of us has told us that if we train up a child in the way he should go, when he is old he will not depart from it.

We are bound to make mistakes, being human, but we're not so old but that we may learn. I think "Bobbie" will bring her boy safely to manhood if she goes on as she has commenced.

Yours sincerely,
ADASTIA."

City.

Thanks a lot, "Adastia," for your very interesting and informative letter—this is a really neighborly discussion, and I'll be looking for more letters like yours.

• • •

Dear Miriam:

Pardon me, that name is not correct is it—but it is so appropriate for you that for this once I want to use it anyway, and while I was thinking this in my mind this morning I turned over the leaves of my Bible to find the passage in the Old Testament and opened it at the very page where it reads: "And Miriam the prophetess, the sister of Aaron, took a timbrel in her hand; and all the women went after her with timbrels and with dances. And Miriam answered them, 'Sing ye to the Lord for He hath triumphed gloriously; the horse and his rider hath He thrown into the sea.'"

Yes, dear Miriam, the good God has so arranged his laws that the evil which one would do another like a Boomerang returns to him. No. The Almighty does not delight in punishing anyone, but it's a case of necessity in order to protect those who seek His aid and who believe in His love, His power and justice. For instance, there was "Thinker's." There was no justice and no kindness, no gentle consideration that you were a woman seeking to help other women, but ther was downright cruelty and injustice in his letter to you, but never mind, Miriam, you have some valiant warriors at your call.

Well now, what do you think of this, I had already scribbled out the above when staring me in the face in to-night's paper was another he-male, another horse and his rider whose chariot wheels will stick in the mud and the waters which had parted for the faithful will come down and ingulf the evil. (Such a letter, insulting.) Miriam, my dear, methinks there is fear in these men such as gripped the men in the royal palace of Ahasuerus when Vashti refused to do the King's bidding—Esther 1, 16 to the end. May I say to "Another Thinker" that I am a married woman of over thirty years' standing, I am 53 years of age—old enough to know a man when I meet one, and with something akin to reverence in my inmost soul when I meet a man who still has chivalry and tenderness in his heart toward women and children, and if he wants his place in the sun, let him know he must be worthy of it before he gets it. No woman can respect or love a male of his type. I cannot call him a man for there are certain qualities which go to make a MAN.

For many years too I have been a sincere believer in God and His Divine Providence, and which just recently has been intensified and confirmed, for I have learned and experienced that not merely in a general sense does He rule, but in a particular sense, and I have a conviction, Miriam, that your so-called puerile page is going to increase in power till no "Thinker" of the type we have had recently dare write their thoughts for these pages. I suggest, Miriam, that you invite the opinions of men who have a different viewpoint. With this I close, thanking you for using other contributions I'll sign myself "Another Thinker" did only I mean it, and he didn't.

Yours affectionately,
MRS. M. B.

P.S.—I was looking in the dictionary to find the meaning of the word "Asinine" which our learned correspondent uses when speaking of the qualities of your column (am simple-minded myself and content myself with using ordinary languages which a child might understand). I see it means having the nature or characteristics of an ass, but I happen to know through reading Swedenburg the spiritual meaning of ass when used in the Scriptures—it means "Eternal Truth" and an ox "Eternal Good." Not so bad to have those chacacteristics after all. But let me tell you what he says of the unregenerate man, he is a "Wild Beast," such as wild hogs, tigers, panthers, leopards, and such like. Very true, we have the proof."

Yours is a pretty conceit, "Mrs. M. B.", in calling me "Miriam." Since I was christened "Marion," however, I don't think I can change now!

Thanks for your letter, so inspiring.

• • •

"Dear Marion:

I am enclosing a stamped envelope as you suggested in the Whatnot to-night, as I would very much like the instructions for decorating the Christmas tree.

Thank you for the instructions about buying and cooking meat. I read your page every night, and enjoy it very much.

A HOUSEKEEPER."

City.

It's nice to know that the neighbors get real value from our pages, "Housekeeper," and I hope you won't hesitate to call on us if you need further hints. Your pen-name has been booked.

• • •

"Dear Marion:

I am a silent reader of your page. I received your helps some time ago. I have tried them and find them very easy to work from. I have also tried many of the recipes sent in, and I find them very pleasing.

I am also sending in one of my family's favorite recipes. I wish you would send me the Christmas ideas. I am sending in your coupon which I have marked.

Wishing you every success,
NORWAY."

Lakefield.

Thanks, "Norway," for the recipe and for your nice letter. I hope you have decided to forsake your silence in favor of taking a part in our discussions.

• • •

"Dear Marion:

Three cheers for your answer to this second would-be thinker. Imagine how old Socrates would turn in his grave if he read the letter supposed to be written by this "thinker." I wonder?

As far as the modern girl displaying "about three dollars' worth of transparent silk hose," why does he look, since such sights shock him so? There was an article in a Toronto paper some time ago that said that we should walk with our heads in the air admiring the beautiful sky and trees. If "Another Thinker" dislikes the sights on George Street, tell him to walk up some other street or take a tip from me and admire the wonders of nature.

FASHION'S FORCAST.

RUSSIAN SUIT.

A comfortable smart style for small boys for playtime is the suit with straight shorts and Russian blouse, as it is so easily laundered, and simple for the little man of 2, 4, 6 and 8 years to dress himself with the blouse that opens down the front. It is shown in nile green chambray with trimming in deeper tone of same color with pearl buttons. Linen in Royal blue with white contrast, tan pique with brown, French blue wool jersey, navy blue wool rep, or home-spun in grey tones with plain grey, are attractive ideas for Style No. 2683. It is remarkably easy to make, at a saving well worth while. Pattern price 20 cents in stamps or coin (coin preferred). Our patterns are made by the leading Fashion Designers of New York City and are guaranteed to fit perfectly. Address Marion, Examiner.

Forty years seems a long time back. I wonder how he remembers so vividly. It must have been funny to see the women hurrying around trying so hard not to split the hooks and eyes off. I'm sorry I missed it. Since he is such an authority on the way women should dress, I should like to know what he considers proper to wear. A man that would write such a leter as he, deserves no better than 'double pneumonia' and a 'few years on the hill.'

I also think he has a lot of nerve to sign himself 'affectionately.' I fail to see any reason for his endearing close. If he doesn't like your page, why does he read it? I find your page very interesting and the helps are fine.

The stories written by the women are great. I never thought there were so many authoresses belonging to the page. I vote for the Big Sister column. I hope I'm not boring you with this long epistle, I have some good recipes that you might like.

Sincerely,
JEANNIE.

City.

P.S.—I think "Another Thinker" wanted to see his name in print. If there are any other would-be thinkers ready to air their views, so am I."

That is a challenge, "Jeannie," but I hope you are not called upon to champion women's cause. There are lots more constructive things we might be doing—with men's kind permission. I'm glad you enjoy our pages so well, and I'll be looking forward to receiving the recipes and more letters. Better send your name and address to book that pen name.

• • •

"Dear Marion:

This is my first letter, but I have thought of writing you several times. I think your page is wonderful and the recipes are all good. I read every item of your page and enjoy it very much, and our evening paper is worth reading since you have started. Hoping you will be able to continue. Wishing you a Merry Christmas.

Enclosed you will find a recipe for a Christmas Cake which I know is good and a recipe for a home-made polishing cloth.

I am sending the coupon for this week's help Christmas gifts to make at home and for the bed jacket. Thanking you for your trouble,—I am,

Yours truly,
DAISY D.

City.

Home-made polishing cloth: Old flannel dipped in this mixture and dried will remove tarnish quickly—1-2 cup soapflakes, 1 cup hot water, 3 tablespoons whiting, and 1-2 teaspoon of ammonia."

Thanks for the nice letter and recipe and hint, "Daisy D." and for your good wishes. Come again and stay longer!

• • •

"Dear Marion:

May I step in with the rest? I have been a silent reader of your most interesting page for some time. But a bit backward in writing. I am enclosing a coupon for 4c for which please send the helps checked.

For those that are troubled with their feet hurting, try bathing them in as hot water as the feet can stand, with a teaspoon of mustard in it. This gives a wonderful relief.

Now I must close hoping I haven't taken up too much room. Wishing you and your page every success.

BETTY LOU."

Springbrook.

I'm glad to hear from your part of the country, "Betty Lou," and thank you for the hint. I think our neighbors will have to start a new scrap book for "Hints"—they're really too good to lose.

• • •

"Dear Marion:

I hope I am not too late for the Christmas helps. Though I haven't written before, I read your page always, and enjoy it so much. I think it the most interesting page in The Examiner.

Thanking you in anticipation,
Yours truly,
FLORENCE W."

City.

Thanks for your nice appreciation, "Florence W." and best wishes.

"Dear Marion:

I did admire the restraint and dignity with which you replied to that "Assinine" and "puerile" brain storm of "Another Thinker."

Wouldn't you wonder why anyone troubled to raise such a conceited self-centred specimen of hu-"man"-ity? That someone did, speaks volumes for the long suffering patience of a woman. I just cannot let him have the last word (that's another privilege a woman claims). He has evidently been used to having his own way too long. My, what a spoiled boy he must have been! I simply have to answer him and I ask no odds. Let the best man win.

Won't you realize that you were born a thousand years too late, 'Another Thinker'? You would have flourished in the dark ages. Where have you been all your life anyway? Probably framing rules and regulations for the guidance of the unfortunate feminine members of your household (if any). I can think of no more terrible fate for any woman than to be condemned to "obey" a creature of your calibre. You see I'm not handling you with velvet gloves. You need a good, hard slap! Don't you know that this same word "obey" was put into the marriage ceremony by another man (maybe an ancestor of yours?) Now who would not prefer to live and die an old maid than to be the chattel of a man like you? I'll undertake to say that you are a domestic tyrant if you are a married man and that your wife is not allowed to even choose the color of her frocks.

Speaking of dress, the present style of which does not suit your valuable (?) ideas. What think you of the hoop skirt and bustle? They'd just make a hit with you, of course, for why? Because they were so restraining. I marvel how women kept their health and strength, the way their movements were hampered. No wonder so many of them spent half their lives on a couch. It was easier than trying to walk! Wouldn't you be at home in China where the women's feet are bound and distorted so they can just barely hobble?

How come that a man of your Napoleonic brain power has condescended to notice these transparent silk hose? Are you ignorant of the fact that as far as having pneumonia is concerned, there are far more men (muffled from head to toe) stricken down with that malady than there are women? Truly as you said there is enough bitterness in life. The cup must be full to the brim where you live.

Don't you realize that you cannot judge all womankind by a few who go to extremes any more than we judge mankind by the dancing sheik or lounge lizard who is abroad in the land. How ancient of you to talk of women expecting a man to take care of them. If there is anything more helpless than a man in sickness I'd like to know what it is, and in health if his mind is not too narrow to admit the idea he will acknowledge that a woman does her share where work is concerned. She doesn't quit when the whistle blows nor does she have her meals set in front of her ready to eat after a hard day's work. Well, I'm aware that although I 'spoke with the tongue of angels' I would not convince you, a lord of creation, that women have an "equal right" with men or indeed any rights at all. But you see I like to get something off my chest too.

One thing puzzles me. Not you. Your type is obvious. But why oh why bother to read anything written on this "puerile" page of ours? It is not written to interest men. Why you would even deny us a page of our own. Tiberius. 'My, how those home truths concerning men must have gone home'! Got beneath your skin in fact. I think Marion would be flattered at drawing such attention from you. It's such a give-away.

Well, 'Another Thinker,' if you would just take your "place in the sun" the one you call "Man's" and stay there until you get a sun stroke the world would be none the poorer. You certainly can lay no claim to chivalry; by your own words you have condemned yourself a small tyrant living in a world of your own fashioning. You know the homely old saying that one must not expect much from a pig but the-er-customery grunt.

I am no "female dreadnought" and I do not admire mankind in general sufficiently to care to be like him. No, I'm just a very ordinary married woman but luckily possessed of a husband who does not judge a woman's character or morals by the length of her skirt. Foolish man! To allow the present change of things in general is partly due to the fact that women are not sweeping the dirt off the sidewalks with her skirts or wearing cotton stockings! You give us credit for too much influence I think. You know quite well what is the real cause of any chaos there may be in the world: the aftermath of a cruel war engineered by man of course!

The "mind's the measure of the man." I think yours would fit into a very small space.

Yours lovingly (?)
More Chaos."

• • •

That SHOULD finish "Another Thinker," I think, "More Chaos." But what's the use?

"Dear Marion:

Your pages are exceedingly interesting and among the first I turn to. You certainly gave "Another Thinker" his answer to-night. We, too, enjoy Miss Crawford's poems and have for a number of years. I am also fond of Mr. Lampman's poems. Do you know the one enti led "Frogs." May I too, have some of your helps as marked on the enclosed? Thanking you and with best wishes for the coming season and continued success.

Yours sincerely,
A.M.C.M."

City.

• • •

Thank you, "A.M.C.M." for your expression of interest and for your good wishes.

Marion

FAVORITE RECIPE.

CHRISTMAS CAKE.
(Mrs. J. S. Stewart Street)

2 pound currants.
2 pound raisins (seeded).
1-2 pound peel.
1-2 pound shelled almonds.
1 pound chopped dates.
1-2 pound cherries.
1-2 cup sour milk.
1-2 cup baking syrup.
1 pound butter.
6 eggs.
6 cups flour.
2 Tsp. pastry spice.
Bottle of vanilla.
1 tsp. of baking soda.
A little salt.
1 pound brown sugar.
Make a stiff batter.

This makes a three-storey cake of 10 pounds, and requires 3½ hours' cooking.

YOUR HOME AND YOU

By BETSY CALLISTER

It is an old-world saying that every member of the family must have a hand in the stirring of the Christmas pudding. That brings good luck. In fact, making the Christmas pudding is very nearly as much of a ceremony as eating it.

The chances are that you aren't making a Christmas pudding at all. You may prefer mince pie—or you may buy your pudding, in a tin or from a bakery store. It is usually more economical to do so, unless you have decided to make quite a number of puddings some of which you are giving away for Christmas.

But that idea about luck coming to those who have a hand in mixing the pudding is a good one. It suggests cheerful scenes in old-time kitchens, more picturesque than convenient, and an actual lightening of the cook's pre-Christmas tasks by this sharing of the work. And I wouldn't be a bit surprised if that old adage had its origin in this desire on the part of old-time housewives to lighten the work of preparation by getting co-operation from every member of the household.

Let's extend the old saying in our own household. The burden of the preparations for Christmas ought not to rest on one pair of shoulders. Everyone ought to have a hand. It is lucky to help stir the Christmas pudding. Well, then, it's lucky too to help wrap the Christmas packages, to make the Christmas favors, to hang the greens, to run errands, to do the shopping, to dust and sweep and put the house in apple pie order—to help do all the things in anticipation of the happy holiday that so often fall to the lot of the mother of the house alone.

TAFFY.

(Contributed by "Unknown")

2 cups brown sugar.
2 tablespoons vineagr.
Butter the size of a walnut.
Pinch of salt.
1 teaspoon vanilla.
Enough water to make thick paste.

Boil until hardens in cold water and do not stir after sugar is melted and never scrape out the dish. If nuts are wanted place in buttered dish and pour taffy over them.

NEIGHBORLY HELPS

This column is used by Examiner neighbors to help out others who have requested recipes or advice. You may use it freely by addressing Marion.

"Dear Marion:

I have been careless in answering your SOS call and I haven't noticed that anyone else did in regard to the cause of pickles spoiling. The trouble was in the vinegar as I just caught a crock full in time years ago, and by draining off the vinegar and replenishing I save the cucumbers. For years I have bought xxx or 3x which is the purest and best for pickling.

Omemee. BUSY B."

The pen name "Busy Bee" is already taken so I have changed your temporarily, to "Busy B."

SCALLOPED YOKE

The skirt of a green velvet dress has its yoke cut with inverted scallops, with the deepest point reaching well down on the left side.

ROWNTREE'S
PLAIN YORK

not too Bitter, not too Sweet

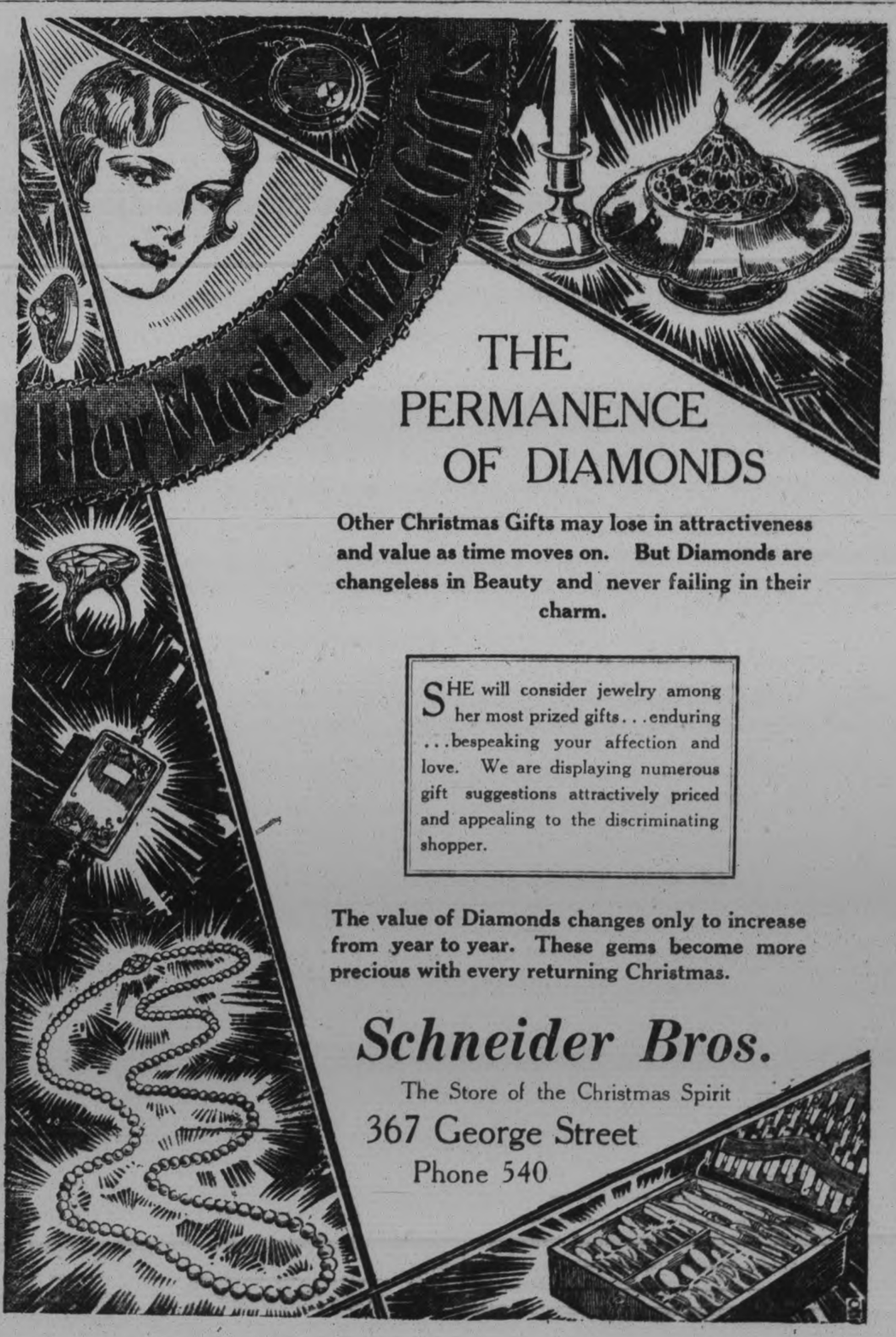

THE PERMANENCE OF DIAMONDS

Other Christmas Gifts may lose in attractiveness and value as time moves on. But Diamonds are changeless in Beauty and never failing in their charm.

SHE will consider jewelry among her most prized gifts . . . enduring . . . bespeaking your affection and love. We are displaying numerous gift suggestions attractively priced and appealing to the discriminating shopper.

The value of Diamonds changes only to increase from year to year. These gems become more precious with every returning Christmas.

Schneider Bros.
The Store of the Christmas Spirit
367 George Street
Phone 540

"NORTHERN" STYL-SHUS
(TAILORED TO FIT)

High and Low Cut Overshoes, of the newest materials, in a complete variety of stylish designs.

"SNOGARD"
Fleece Lined. Black or Fawn Jersey, or Cashmerette, with Self Collar.

"SHIRLEY"
In Black, Fawn and Grey with collar and color of sole to match.

LOOK FOR THE TRADE MARK
THE NORTHERN RUBBER CO. LIMITED

"Northern" Rubbers and Styl-Shus are sold by Reliable Dealers everywhere.

S-8

HEAD OFFICE AND FACTORIES GUELPH, CANADA

Christmas Menu Should Be Given Attention Now

Neighborly Notes

Please phone items to 1600 or 1601.

The staff of the Haboco Stores entertained this week at the home of Mr and Mrs. H. J. Boyle, 514 Weller street, in honor of Mr. and Mrs. Harry Agnew, whose marriage took place recently. The evening was spent in the enjoyment of music and games, followed by the service of dainty refreshments. Mr. W. T. Wilson, of Montreal, on behalf of the employees, presented Mr. and Mrs. Agnew with a case of flat silverware, which was acknowledged suitably by Mr. Agnew. Mr F. Mather was then asked to present Mrs. Boyle with two handsome cushions as a Christmas gift from the staff. The evening concluded with the passing of a hearty vote of thanks to the hosts. Among those present were: Mr. and Mrs. H. Agnew, Mr. and Mrs. M. Pringle, Mr. and Mrs. F. Mather, Mr. and Mrs. E. Guerin, Mrs. G. Hill, the Misses E. Gamble, M. Campbell, M. Blodgett, C. Parnell, E. Wilson, G. Wilson, M. Burnham, W. Parsons, I. Andrews, and Messrs. C. A. Wood, E. Carson, J. Travis, W. T. Wilson, C. Willison, E. Tretheway, E Davis, J. Price, A. Brioux and A Farrance.

• • •

The annual Christmas entertainment by members of the staff of the Bell Telephone Company, was held in the downstair rooms of the establishment last evening, when members of the staff had a jolly time around the gift tree, where Mr. Hugh Lush and Mr. Percy Grey officiated as a very amusing Santa Claus and his harlequin assistant. Later dancing and cards with dainty refreshments, were enjoyed. The committee in charge of arrangements was composed of the Misses Ruby Sharpe, Grace McCarthy and Marjorie Mesley.

• • •

At the Y.W.C.A. last evening the Ladies' class of the gymnasium held their Christmas party. Mrs. D. F. Drummond poured coffee and refreshments were served later. Another item in the 'Y' program last evening was a charming rendition of Christmas carols by Trinity choir, led by Miss Mabel Clarry, sung in the open air around the Christmas tree on the lawn. This tree, which casts a bright and pleasing light over the snow, with its colored lights, will be casting its radiance until Christmas day, and forms a pleasing bit of color on the 'Y' corner. Carolsols sung last evening by the group of singers clustered around it included "The First Noel," "Hark, the Herald Angels Sing," "Good King Wenceslas," and "Silent Night, Holy Night." Light refreshments were served later in the green room, Mrs. H. R. H. Kenner pouring coffee.

• • •

Mr. Harry Westbrook, of McMaster University, Toronto, is spending the Christmas holidays with his parents, Mr. and Mrs. C .B. Westbrook, London street.

• • •

The class taught by Mr. J. E. R. Munro at the King George school held a Christmas party in the Household Science room at the Central School yesterday afternoon, with Chairman R. Reid in charge. A program of music and recitations was enjoyed, followed by the service of refreshments. The class presented a box of chocolates to Miss Olga Johnston, the presentation being made by Gertrude Hohner.

• • •

Mr Harold Sanderson of Queen's University is spending the holidays with his parents in Ida.

• • •

Miss Helen Burns, Aylmer street, leaves to-day for Ottawa, to spend the holidays with Miss Eva Cameron, formerly of this city.

• • •

The King Edward Home and School Association held an informal tea yesterday afternoon, when Miss Adelaide Batten, a member of the teaching staff whose marriage takes place next week, and Mrs F. Elliott, press secretary of the Association, who is leaving the city, were presented with gifts indicative of the society's acknowledgment of their services. Miss Batten rceeived a silver flower basket and Mrs. Elliott a bracelet. The presentations were made by Mrs. W. H. Andrews, president of the Association, and the accompanying addresses were read by the secretary, Mrs. J. D. Cregson. Both gifts were suitably acknowledged by the recipients.

• • •

Mr. and Mrs. E. J. Ruiter and Miss Lila Ruiter and Master Homer Ruiter left to-day for Cowanville, Quebec, to spend the holidays with Mrs. Ruiter's parents.

• • •

Miss Mabel Harton, graduate nurse of the Hospital for Sick Children, Toronto, has received word that she passed successfully the examinations for registration in the Province of Ontario.

Miss Florence Gladman returned home to-day after visiting her sister, Mrs. A. W. Seels, in Chicago.

Mr W. R. Copp, of Queen's University, is spending the holidays with his parents, Mr. and Mrs. W. H. Copp, Elcome Crescent.

Mr. and Mrs. G. G. Phillips and three children, of Excel, Alberta, are spending the Christmas holidays with Mrs. Phillips' father, Mr. W. A. Carter, 15 Lisburn street, and other friends in the city.

The Sunbeam Circle of the A.O.F. held its annual Christmas tree and banquet last evening in the W. O. W hall, when fifty juniors and their mothers were entertained at a splendid dinner and enjoyable program following the service of the meal, which was rendered full justice to, at tables prettily decorated with red and green. Later, games were enjoyed and gifts were distributed from the tree The musical program of the evening consisted of songs by Audrey Dainton and Kathleen Read, recitations by Annie Fletcher and Vera Barns, a Scotch dance by Margaret McMasters, a second dance by Kathleen Read and Viola Montgomery. Two prizes, donated by Mrs. A. Simmons, were presented to Lucy Fisher and Margaret McMasters for diligent work done during the year. A vote of thanks, voiced by Mr. Godfrey Matthews, was extended to Mr. and Mrs. F. Dainton for their assistance with the evening's program, also to Mesdames W. Terrace and Barns. Fruit, nuts and candies were distributed to the children from the tree. Asisstants for the evening were Mesdames Simmons, Freeman, Anderson, Barns, Terrace and the Misses Wiggins and Martin.

S-O-S

If you have a problem, or want advice, or a recipe, the neighbors will be glad to help out. Write to Marion, who will present your request.

"Marleigh" requests a good recipe for Yorkshire pudding, to be eaten with beef. Can any neighbor oblige?

Who has a recipe for sauce for a Christmas pudding? And for icing for a Christmas cake? Thes are requested by "Ella May," and if some neighbors will oblige by rushing them to me I will send copies direct to her. There's not much time, so this is a real S O S!

"Babe of the Woods" desires a recipe for peanut candy. Some neighbor who has it please answer this signal.

The Whatnot

A Column for Little Bits of Everything of Interest to Women Readers

Conducted by Marion

(Copyright)

WE HAVE been reading and talking a lot lately about buying Christmas presents. Let us suppose all the shopping for the Christmas of 1982 has been done, and turn toward something which is important too—the planning of the menu for Christmas Day.

• • • • • • •

The menu may be simple, yet substantial. In making your plans for dinner, it is well to decide what the main course will be and the rest may be added to that.

• • • • • • •

And when making familiar dishes, it would be lovely and in keeping with the season, to supply a little decorative touch that will make them attractive, but still a little different from the usual.

• • • • • • •

The holiday colors of red and green are very simple to introduce. Very attractive garnishes can be made of pimento, cherries, lettuce, parsley and cranberries. Cranberry sherbet would be a delightful contrast to the othe dishes, lending a colorful note.

• • • • • • •

For the supper, light refreshments would be fitting to close the day of feasting. The main dish might be a substantial salad, and dainty sandwiches may be served. A fruit salad served and dainty sandwiches followed by cake and coffee would make an excellent light meal.

• • • • • • •

There are still a number of helps left for this week—directions for making the new wool and velvet trimmings, which are very simple.

• • • • • • •

There are a number of helps left for Christmas games and menus, Christmas Gift Suggestions and Christmas Decorating which the neighbors should send for this week.

• • • • • • •

Do you remember a few weeks ago I suggested getting your Christmas card list ready? Are you remembering with a little postcard, aged inmates of our different institutions?

• • • • • • •

Of course I do not expect you to act as Santa's pals to little children and to these aged people too, but those who do not see their way clear to contribute a parcel, might be able to send some little cards.

• • • • • • •

It is not yet too late to bring Christmas cheer to these, perhaps friendless, aged people, especially those in our many institutions in Peterborough, for whom Christmas does not mean very much. I knew of a lady who sent cards to these people last year, and the kind words spoken more than rewarded her.

• • • • • • •

Even if Santa does not come to all the little children in Peterborough, which I know will not be the case because of the kindness of our readers, they are still young and their spirits will not be crushed for very long, although it is sad to think of their spirits being crushed so early in life. But the spirits of old people have gone, leaving them depressed and often dependent upon young folks for their happiness.

• • • • • • •

Of course they are very happy when being entertained throughout the year as they are by such organizations as Kiwanis and Rotary Clubs and Sunday School classes, but this happiness may not last very long.

• • • • • • •

It seemed so terrible to read of the old man and his wife who were forced, a couple of weeks ago, to leave their home which they had worked so hard to have, and come to one of our institutins provided for such unfortunate people.

• • • • • • •

Disappointments such as these, prick the inner tube of the heart and they become a flat tire, as it were. It is necessary then that we should try to fill it again with some new joy, so that they will not brood upon their loss. It is a worthy work to find things to keep old people forever happy.

• • • • • • •

Although you cannot tell by looking at them, it has been found that it is very, very hard indeed for some old people to always look on the bright side of life.

• • • • • • •

In many cases, physical pain and torture deprives them of a great many enjoyable things in life, and they realize that they are gradually slipping down the hill, instead of coming up.

• • • • • • •

Mysteries, thrills and surprises together with good health which nearly every youth possesses are absent when age creeps on.

• • • • • • •

We all travel at the same rate a year, and in due time those of us who are young and enjoying life with all its luxuries, will become aged. Wouldn't it be nice if someone could invent something to keep old folks happy 365 days in the year, instead of just at intervals throughout the season?

• • • • • • •

This Christmas season, when goodwill abounds on every side would be an excellent time to begin. Have a kind word for the old people whenever you come in contact with them, and their smile will be your rich reward.

• • • • • • •

I read this thought somewhere the other day, and it impressed me very much. It is a quotation from W. E. Barton: "I spoke a kind word, almost thoughtlessly, and a long time afterwards one thanked me for it, with tears in his eye. Then I thought, since kindness costs so little and helps so much, why am I not always kind?"

• • • • • • •

So from now on, always be kind to everyone and see how much it will help.

Household Help Free Service

Marion, c/o Examiner, Peterborough.

Please send me the helps which I have checked below. I enclose a two-cent stamp to cover postage.

Name .....

Address .....

.....

Check here the helps you desire:

Wool and velvet trimming [ ]
Christmas negligee or bed jacket [ ] Christmas Decorating [ ]
Christmas menus and parties—prepared by Laura [ ]
Christmas gifts with instructions for making them [ ]
Baby Bunting bag [ ]
New short cape [ ]
New crush collar [ ]

THIS SERVICE IS FREE—AND BY RETURN MAIL

DAILY READING

A FEW MINUTES A DAY WITH THE BEST OF THE WORLD'S AUTHORS CONDUCTED BY THE NEIGHBORS AND MARION

DECEMBER 21, 1928

"You have given us articles by French, British, Irish, Scotch and Canadian writers," says 'Mrs. C. B.', "and now I would like to see one by an Italian." And so to-day, we have a story from the "Decameron," by Giovanni Boccaccio, Italian novelist, poet and scholar, born 1313, died December 21 1375. The "Decameron" is a collection of one hundred stories, supposed to have been related by ladies and gentlemen who fled to a country villa to escape the plague of 1348.

ITALIAN PRACTICAL JOKING

There dwelt not long since, in our city of Florence, a place which has indeed always possessed a variety of character and manners, a painter named Calandrino, a man of simple mind, and much addicted to novelties. The most part of his time he spent in the company of two brother painters, the one called Bruno, and other Buffalmacco, both men of humor and mirth, and somewhat satirical. These men often visited Calandrino, and found much entertainment in his original and unaffected simplicity of mind. There lived in Florence at the same time a young man of very engaging manners, witty, and agreeable, called Maso del Saggio, who, hearing of the extreme simplicity of Calandrino, resolved to derive some amusement from his love of the marvelous, and to excite his curiosity by some real novel and wonderful tales. Happening, therefore, to meet him one day in the church of St. John, and observing him attentively engaged in admiring the painting and sculpture of the tabernacle, which had been lately placed over the altar in that church, he thought he had found a fit opportunity of putting his scheme in execution, and acquainting one of his friends with his intentions, they walked together to the spot where Calandrino was seated by himself, and seeming not to be aware of his presence, began to converse between themselves of the qualities of various kinds of precious stones, of which Maso spoke with all the confidence of an experienced and skillful lapidary. Calandrino lent a ready ear to their conference, and rising from his seat, and perceiving from their loud speaking that their conversation was not of a private nature, he accosted them.

Maso was not a little delighted at this, and pursuing his discourse, Calandrino at length asked him where these stones were to be found. Maso replied: "They mostly abound in Berlinzone, near a city of the Baschi, in a country called Bengodi, in which the vines are tied with sausages, a goose is sold for a penny, and the goslings given into the bargain; where there is also a high mountain made of Parmesan grated cheese, whereon dwell people whose sole employ is to make macaroni and other dainties, boiling them with capon broth, and afterwards throwing them out to all who choose to catch them; and near to the mountain runs a river of white wine, the best that was ever drunk, and without one drop of water in it."

"Oh!" exclaimed Calandrino, "what a delightful country to live in! but pray, sir, tell me, what do they with the capons after they have boiled them?"

"The Baschi," said Maso, "eat them all!"

"Have you," said Calandrino, "ever been in that country?"

"How," answered Maso, "do you ask me, if I were ever there? a thousand times at least!"

"And how far, I pray you, is this happy land from our city?" quoth Calandrino.

"In truth," replied Maso, "the miles are scarcely to be numbered; but for the most part we travel when we are in our beds at night, and if a man dream aright, he may be there in a few minutes."

"Surely, sir," said Calandrino, "it is further hence than to Abruzzo?"

"Undoubtedly," replied Maso, "but to a willing mind no travel is tedious."

Calandrino, observing that Maso delivered all these speeches with a steadfast and grave countenance, and without any gesture that he could construe into distrust, gave as much credit to them as to any matter of manifest truth, and said with much simplicity: "Believe me, sir, the journey is too far for me to undertake, but if it were somewhat nearer I should like to accompany you thither to see them make this macaroni, and take my fill of it. But now we are conversing, allow me, sir, to ask you whether

(Turn to Page 15 Please)

PIN YOKE

A navy blue marocain frock, with tired skirt, has a little square yoke of the palest pink satin, embroidered in blue and gold beads.

"See Us and See Better"

How Are Your Eyes?

In some cases your Lenses should be changed every year. It may be that your Glasses have outlived their usefulness.

Come in this week—your happiness during the Christmas season may be increased by a proper adjustment of your Glasses.

W. H. Lacey

Optometrist
419 GEORGE ST. (Opp. Examiner)
'Phone 1160 — 10843 for Evening Appointment.

For a MERRIE CHRISTMAS Give Footwear

Ladies' Felt "Kosy" Slipper. Soft leather soles and padded heels, fancy basket weave vamp .. 89c

Ladies' All-Leather "Boudoir" Slippers, soft leather soles and rubber heels. Colors, rose and blue 89c

Ladies' Patent Leather "Boudoir" Slippers, chrome leather soles, and rubber heels.....$1.75

Men's Chrome Box Calf Leather Hockey Boots, new inside support with ankle strap.....$4.00

Boy's, same style...$3.09 and $3.50

Youths', same style, tan trim, 11, 12, 13.....$2.75

Men's Box Kip Hockey, tan trim, inside support $3.75

Boys' Wax Kip Hockey Boot, tan trim, inside support.....$2.75

OTHER SUGGESTIONS FOR FATHER

Warm All-Wool "Jaeger" Cloth House Slipper, felt and leather soles $1.95
Black All Wool Jersey cloth, 1 buckle Overshoes. The best grade $3.00
Same quality Low Overshoe $1.75

FOR MOTHER

Patent Leather 'Boudoir' Slipper. Purple, rose or blue; satin lined quilted insoles $3.00
Warm All-Wool "Jaeger" Cloth House Slipper. Felt and leather soles $1.75
Black All Wool Jersey Cloth, "Jiffy Slide Fastening" Low Golosh. The best grade...$4.50

FOR SISTER

Black, Pink or Blue Brocaded Velvet "Boudoir" Slipper, low covered heel, and steel shank $3
Box Calf Hockey Boot, fleece lined and leather strap ankle support $4.00
"Gaytee" Pull-On, Spat, turn-down cuff, fawn $3.95
Also Grey and rust shades
Diamond cloth $4.35

FOR BROTHER

Black or Tan, "The Richmond" Oxford Shoes. The very newest $8.00
Black Mule Leather Hockey Boot, web strapping inside for support. "Professional" $5.00
Patent Leather House Slipper, fleece lined, soft chrome leather soles $2.00

FOR KIDDIES

Warm Felt House Slippers, some with straps, others with turn-down collar.....89c and 98c
Low Goloshes, in mixed colored cloth, with adjustable strap and turn-down cuffs. Sizes 11 to 1½ $2.25

A SPECIAL

Black, Cotton Jersey Cloth Low Golosh, with special slide fastening, and turn-down cuffs. Cuban heels. Sizes 4 to 7.....$3.15

Men's Chocolate Kid Leather Romeo Slipper, elastic side, leather soles and heels; also "Everett" style $2.50

Men's Brown Imitation Alligator Leather "Everett" style Slipper; leather sole and heel.....$1.75

Men's Tan Grain Leather Slipper, "Everett" style, soft chrome leather sole, and padded heel $1.50

Gaytees

Fawn All-Rubber Rain Boot, Winter weight, fleece lined. Spcial $1.98

"Gaytee." Low Overshoe. Extra Special. Mixed Fawn shade, Cuban heel. Regular $3.50. Special $2.25

Misses' Fawn, Silk and Wool "Gaytee," 1 buckle, 1 strap with dome. Corduroy cuff, fleece lined $2.95

C. E. SMITH
384 George St.

APEX

Electrophonic
10 In. Double Sided Phonograph Records

"The Song of the Failure," sung by VERNON DALHART, coupled with
The Sinking of the Vestris
Apex Record No. 8853

Sally of My Dreams
Pipe Organ Record No. 26123 — Song Record No. 26120
Fox Trot Record No. 8849 — Hawaiian Guitars No. 8852

My Blackirds Are Bluebirds Now
Fox Trot Record No. 8846

Sonny Boy
Fox Trot Record No. 8833 — Song Record No. 8842
Pipe Organ Record No. 26126 — Hawaiian Guitars No. 8852

Give Apex Records This Christmas

It Goes Like This (That Funny Melody)
Fox Trot Record No. 8837

You're The Cream In My Coffee
Fox Trot Record No. 8856

Anything You Say
Fox Trot Record No. 8840 — Song Record No. 8819

There's a Rainbow 'Round My Shoulder
Fox Trot Record No. 8850 — Song Record No. 8842

Hear the new Apex Electrophonic Phonograph No winding

ROYAL MUSIC CO.,
439 George Street, Peterborough, Ont.
Apex Electrophonic Phonographs and Records Exclusively

NORTHEY'S DRUG STORE,
LAKEFIELD, ONT.

The Sun Record Co., Toronto, Ont. Dealers Everywhere

PUBLIC NOTICE

ORDERED SOLD By The Courts

Bankrupt Stock Of The Jeannette's Style Store

All Ladies' Ready-to-Wear and Millinery MUST GO.

COATS $6.95 UP

This is HALF PRICE, and in some cases less, which means a BIG SAVING to you. Stock comprises smart Chinchillas with red wool flannel lining, which sold regularly at $16.95. Also latest styles and color schemes in richly fur-trimmed Broadcloths, Duvetines, Suedines, Tweeds and Velours. Every garment marked down to from ..... $6.95 UP

HATS

Velvets, Felts, Velvet and Velours—all Paris inspired models. Sold originally for $5.00. Now on sale at

49c

Dresses
(SILK)

Flat Crepe and Silk and Wool Jerseys, in a variety of the very newest styles and shades, all sizes, as low as .....

$3.95

FLANNEL SUNBURST SKIRTS, $1.49

CHILDREN'S REEFERS, $2.95. BATHROBES, $3.95

Come early while the selection is good. Note the address—

390 GEORGE STREET

KING GEORGE CONTINUES TO GAIN SLOWLY

(Continued from Page 1)

dance with present arrangements will motor to Buckingham palace, where he will stay.

Council Meets.

While the physicians were attending His Majesty in the sick chamber, the council of state which was appointed to act for the King during his illness, held a brief privy council in another part of the palace. The council transacted routine business and a number of questions arising out of the adjournment of parliament were settled. All of the six counsellors were present. The Queen, the Prince of Wales, the Duke of York, Premier Baldwin, the Archbishop of Canterbury and Lord Hailsham, the Lord High Chancellor. It was understood that the Queen presided.

Others who attended the council meeting were Sir William Joynson-Hicks, Home Secretary; Walter Guinness, Minister of Agriculture; the Earl of Cromer, Lord Chamberlain, and Maurice Hankey, Clerk of the Council.

The proceedings lasted less than half an hour.

Prince George, the youngest son of the King, who left New York aboard the steamship Berengaria last week, was expected at Southampton this afternoon.

Contrary to an erroneous report from Cherbourg that he had taken off in a seaplane for London, the Cunard officers stated that he had remained on board the Berengaria.

GAS EXPLOSION CAUSES SCENE OF CONFUSION

(Continued from Page 1).

through the night, having an awesome appearance.

Spectators Watch Flames.

The incessant hissing of escaping gas and the roaring of the flames with intermittent minor explosions among the surrounding stillness in the night and early morning gave an eerie impression to spectators. West End society people mingled in the crowds, attracted by the weird spectacles, women in fashionable opera cloaks and men in evening dress spending hours looking on from behind the cordons of police. The flames located in the centre of the roadway were allowed to burn, being considered in the nature of a safety valve, using some of the accumulations of escaped gas lodged underground, and it was hoped that in this way the gas would eventually burn itself out.

Occasionally through the night some refugees returned to their homes to collect personal belongings, these being carried away in suit cases or bundles made with bedsheets. Others spent the night in the large restaurants nearby, which keep open at all hours. A roaring trade was done here though the variety of food available was restricted by the cutting off of gas-cooking services. Not a pipe was lit or a cigarette smoked in the whole affected area during the night because of the danger of escaping gas. "No smoking" notice were prominently posted up at strategic points.

NO CONTEST FOR CITY MAYOR

(Continued from Page 1)

has arranged to be held in the Collegiate Institute on the evening of December 26. This meeting is for the purpose of giving the citizens of Peterborough a chance to inquire into and satisfy themselves, of the merits of the Gas by-law which has received the support of the whole council.

"I thank you and wish you one and all the compliments of the season and a very merry Christmas," concluded His Worship.

Accomplished a Great Work

"I wish to extend to the mayor my own hearty congratulations on his appointment" said James Dutton, president of the Chamber of Commerce. "I feel" he continued "that Mayor Denne has accomplished great work in his one year. In a civic capacity every man must receive and generally expects criticism, criticism of a constructive nature is all right and is generally welcomed but the kind that hurts is the unkind, often unfair criticism which is sometimes levelled at a man; it hurts and cuts deep. With such a man as Mayor Denne at the helm every man should get behind him. I hope to see Peterborough grow and in the direction I hope that both the Gas By-law and shrdlushrdlushrdlu Gas Plant by-law and Johnson Motor's by-law receive the full support of every citizen at the polls, said Mr. Dutton.

"Gentlemen, I appreciate very much your appointing me to the Utilities Commission for the next three years," said Gordon Matthews, newly re-appointed commissioner. "We will have some real problems to face during the next three years and some plans for the future power situation will have to be made. There is a yearly increase in the demand of electric power in the city of from 600 to 700 horsepower and that demand will be even greater this coming year; some plans must be made and a means worked out to fulfill that increase.

"There are good men on the Commission who represent fairly and work for the citizens of the city and we will continue to do so."

The mayor in speaking again reiterated the need of the support of the two by-laws. "The Johnson Outboard Motors will become one of the best factories we have; just like the Westclox has grown. It is a big company which intend to manufacture here not only enough to supply Canada, but also the British market. Then there are other manufacturers who are watching what we are going to do with the Johnson Motor by-law before they will come and look over the city with the object of locating here. It is the duty of everyone to turn out and vote and support the two by-laws. At the public meeting we intend to have it free and easy so that every citizen may ask questions which will be answered by a specialist from the Hydro of Toronto." In closing the mayor again praised the work of the council last year, commenting on the brief business-like meetings and amount of work that was accomplished.

Alderman Walter Stocker expressed his confidence in the Johnson Motor By-law prophecying that the factory would grow as did the Westclox, which started in one room.

The meeting ended with the singing of God Save the King.

KIWANIS HEAR FINE ADDRESS

Art of Training Memory Is Described By Herbert F. Irwin of Toronto.

HOW TO REMEMBER.

"The Person Who Remembers, Succeeds," was written across the card, handed Kiwanians at their luncheon to-day by Herbert F. Irwin, of Toronto, the guest speaker who delivered one of the most novel, concise and yet practical addresses heard locally for some time. Mr. Irwin, whose company teaches the art of memory training, not only gave the Kiwanians something to wonder about by his exhibitions of memory work, but went on to explain his system, whereby he names (by way of example), all of fifteen articles, the names of which had been written on a blackboard; by which he identified persons of slight acquaintance and remembers to discharge any of a large number of business duties, in their proper order.

How to Remmber Names

Pointing out that the most common trick of memory is failure to remember names, Mr. Irwin went on to stress the fundamentals by which such a weakness might be overcome. The first of the four he called "interest" and showed the value of becoming interested in the person to whom one may be introduced. Then, under the heading of "Attention" he stressed the importance of making sure of the name, even by asking that it be repeated, while by the third fundamental, "Observation," he meant that one should make close observation of the features and shape of a face.

The fourth and last fundamental he called a combination of the first three, namely "Association," declaring that some of the ways of remembering names should be by associating them with animals, flowers, minerals, birds, colors, objects, people of national fame, or other acquaintances.

Memory Filing System.

The more fascinating phase of the address, however, was the way in which, by using a series of key words, the speaker was able to name off many objects in the order that they were called out, or in an other order. The key words had a certain relation, one to the other and by following them, Mr. Irwin pointed out that a man might remember to carry on his work with the proper duty presenting itself for discharge at the time intended. He stressed the importance of memorizing the key words, and in conclusion, extended the season's greetings to the Kiwanians.

Jhn R. Marshall moved the vote of thanks in a capable manner. Previous to the address, Edward Wainman had been named booster for the day and his prizes went to F. G. Stinson, H. McCannon, W. E. Taylor and P. Bond.

All Brought Presents.

To the meeting to-day, all brought small prizes which were placed in boxes to be given around to the less fortunate children of the city. This afternoon through the courtesy of the Border Transit Company, the children of St Vincent's Orphanage and of the Shelter are enjoying a ride about the city and an entertainment in the Paragon tea room, sponsored by the Kiwanis club.

Do Your Christmas Shopping in Peterborough

ROYAL CHILDREN AT PLAY

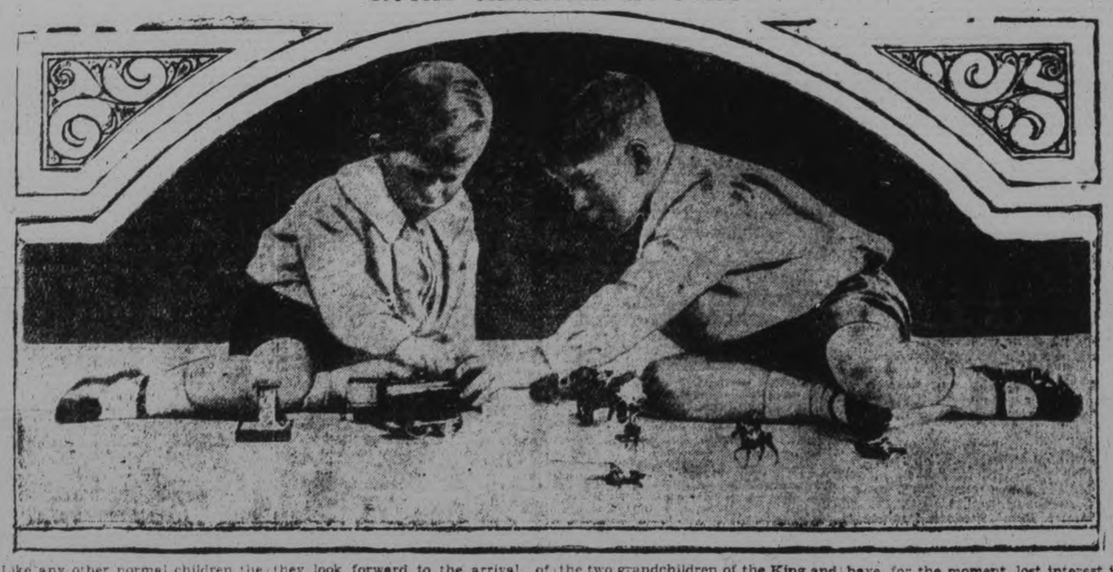

Like any other normal children the two sons of Princess Mary and Viscount Lascelles find real pleasure in their toys. Like other children too, they look forward to the arrival of Santa Claus to replace the toys broken in a year of spirited play. The picture above shows an interesting study of the two grandchildren of the King and Queen. Completely engrossed in their train, Honorable George and Gerald have, for the moment, lost interest in the toy soldiers which are scattered around the scene of a recent battle.

INDUSTRIALS MAKE GAINS AT NEW YORK

High Priced Specialties Marked up Six To Eight Points.

DIVIDEND ANNOUNCEMENTS.

Market Becomes Firmer in Face of Further Stiffening of Call Money Rates.

NEW YORK, N.Y., Dec. 21.—(Canadian Press.)—The stock market gave an impressive demonstration of strength to-day in the face of a further stiffening in call money rates. Prices of several of the high priced specialties were marked up eight to sixteen points, while a long line of standard industrials and rails moved up one to nearly six points. Trading however, showed a marked contraction in volume.

Call money renewed at eight per cent. and advanced to nine when banks called about $25,000,000 in loans. Time money was firm at 8¼ per cent. for the shorter dates and 7½ for the long maturities.

There were several favorable dividend announcements during the day including the resumption of payments on the American-Hawaiian Steamship Company and the declaration of a $9 extra by the Delaware, Lackawanna and Western Coal Company.

Merchandising shares continued to respond to reports of record-breaking holiday trade.

Radio ran up fourteen points to 375, which is exactly one hundred points above the low level touched in the reaction earlier in the month.

Doctors Remove Tack From the Lung Of Young Child In Nicholls Hospital

When little four-year-old Patsy Elliott accidentally swallowed a tack at the home of her parents, Mr. and Mrs. Cecil Elliott, Frank Street, there was grave concern for her well-being. Patsy seemed to be carrying on successfully, but there was danger of an abscess forming, for the tack had lodged in her lung.

That was the reason for a most unusual operation performed at Nicholls Hospital at about five o'clock on Thursday afternoon, by Dr. N. D. Buchanan, assisted by Dr. Edward H. Wood. Locating the tack by X-ray he worked with a tube, inserted in the child's throat and down to where the windpipe branched into the lung, where was located the tack. Then by means of specially designed instruments, Dr. Buchanan was able to work the tack free and remove it. Patsy is convalescing.

LICENSES SUSPENDED.

WASHINGTON, D.C., December 21 (Canadian Press). — The Radio Commission notified three broadcasting stations to-day that because of repeated deviations from their assigned frequencies their licenses will not be renewed until a public hearing has been held. The stations were—KGTTN of San Francisco, KOL of Seattle, and WCLB of Long Beach, N.Y.

YOUTH BURNED ABOUT ARMS

Jack Gimblett Receives Injuries When Flame Shoots Out of Furnace Door.

UNDER MEDICAL CARE.

When he opened the furnace door at the George street store of Fitzpatrick and Geraghty yesterday afternoon, Jack Gimblett, son of Mr. and Mrs George Gimblett, 304 King street was severely burned about the face and arms by the flame which unexpectedly shot out.

His injuries, which were very painful, were attended by Dr. G. Murray Fraser, of the Clinic staff, and Jack will spend his Christmas holidays from the Collegiate as a convalescent.

RELIABLE REMEDY FOR YOUR COLD.

The English remedy for Colds and Catarrh is "NOSTROLINE." Used all over the world by English people. So pleasant and soothing for all nose trouble. Imported from Bristol, Eng., and sold by Bond's Drug Store, George Street, Peterborough, 50c.

YOUR NOSE NEEDS "NOSTROLINE."

Useful Christmas Gifts For Men

An order for a pair of **Custom-made Fine Shoes**, a pair of our **Hand-made Work Boots** which we keep in stock, or a pair of **One, Two or Three-Buckle Goloshes**, a pair of laced **Gum Rubbers**, light or heavy, or **Leather-topped Rubbers** in 12-in. and 16-in. heights.

A pair of **Ski Boots**, made to order, for the Girl or Boy, makes an Ideal Christmas Gift.

Don't Forget to have your shoes Repaired for the holiday.

We wish our Customers and Prospective Customers a very Merry Christmas.

W. & A. INGRAM,

Custom Shoemakers and Repairers,

430 GEORGE STREET.

FIFTEEN ENTERED

(Continued from Page 1)

None of the nominees arose to their feet to make any remarks when City Clerk Armstrong gave them the opportunity.

Mr. Armstrong also expressed the warning that all those nominated who wished to be a candidate for election must file their declaration of qualification with him before nine o'clock to-morrow (Saturday) night.

LICENSES ARE ETENDED

TORONTO, Ont., Dec. 21 (Canadian Press).—An order-in-council was passed at a short meeting of the Cabinet council here yesterday, extending Lake Erie fishing licenses to December 31. This date now conforms with the action of the New York state. The licenses which expired November 30, had already been extended to De-

READ THE WANT ADS.

Card of Thanks

TO THE ELECTORS OF THE CITY OF PETERBOROUGH.

Ladies and Gentlemen,

Having been honored with Election by acclamation for a second year as Mayor of Peterborough, I wish to thank the Citizens for the confidence they have imposed in me, and I assure them I will do my very best to meet their wishes by endeavoring to give Progressive Municipal Government to this City.

Wishing every one A Very Happy Christmas and Prosperous New Year.

I beg to remain,

Yours faithfully,

Roland Denne

WATCHES
CLOCKS, DIAMONDS

Our selection of Clocks cannot be surpassed. What could be finer for Christmas than a beautiful Chime Clock?

Our Watches are of the finest manufacture and are fully guaranteed. We keep only the best.

If it is something new and distinctive, we have it.

We Are Members of the Gruen Guild

C. S. McCLELLAND & SON

"The Little Store Around the Corner"

WHEN SANTA VISITS YOUR

Distant Friends

What a pleasure he would bring to them if his bag contained the first copy of a Year's Subscription to

THE

DAILY EXAMINER

and one of our Cards of Christmas Greetings that tells your friend of your gift and good wishes.

TAKE OUR TIP—DO IT NOW

We deliver The Daily Examiner anywhere, loaded full of home and district news that will be of daily interest to a former resident for every publishing day

FOR A FULL YEAR FOR **$4.80**

Three or Six Months' Subscriptions at proportionate rates.

Give Cutlery

SOME LAST MINUTE SUGGESTIONS!

A Pen or a Pocket Knife makes an ideal Gift—
All Qualities ..... 15c to $2.50
Scissors—a useful Gift for Mother or Sister.. 50c to $2.25
"Burns" Bread Knives ..... 85c and $1.25
Kitchen Knives, 3in. to 12in., best quality .. 23c to $1.25

— FOR DAD —

Razors—"King Cutter," "Edelweiss," Premier "King" ..... $2.25 to $3.25
Razor Strops—A fine selection ..... $1.25 to $3.15
Ever Ready Shaving Brushes ..... 50c, 75c and $1.00
Clippers—Nos. 00, 000, and 0000 ..... $1.25 to $1.60

WM. TAYLOR

OPEN EVENINGS - 221 HUNTER STREET WEST

'Phone 1095

Under the Town Clock

ANTHONY FRUIT MARKET

Christmas Special for the Table

MIXED NUTS, lb. ..... 25c and 30c
NAVEL ORANGES, dozen, from ..... 29c to 80c
EMPEROR GRAPES, lb. 15c

PACKAGE FIGS AND CLUSTER RAISINS, IMPORTED FRUITS AND VEGETABLES, GREEN BEANS, CAULIFLOWER, SPINACH, PINEAPPLES, ENDIVE, SPLENDID DISPLAY OF COOKING AND EATING APPLES

CALIFORNIA CELERY AND HEAD LETTUCE. COMPLETE ASSORTMENT OF CHRISTMAS CRACKERS

LAKE AND SEA FISH. PURE OLIVE OIL

T. ANTHONY

PHONE 127 DELIVERY. Open Evenings.

NEW TREATY IS DISCUSSED

Great Britain and United States May Draw Up New Arbitration Agreement.

MAKING CAREFUL INQUIRY.

LONDON, Dec. 21 (Canadian Press)—The possibility of a new arbitration treaty between Great Britain and the United States received official attention in the House of Commons yesterday, just before that body adjourned for the Christmas recess.

The attention merely indicated that such a pact was receiving some consideration.

The discussion followed questioning of Sir Austen Chamberlain, Foreign Secretary, by Liberal members, with reference to evacuation of the Rhineland, Anglo-American relations, and relations with the Soviet.

Referring to Anglo-American relations, Sir Austen said he profoundly regretted that a little cloud had come over them recently, but that he refused to believe that between two nations, both so peacefully-minded and so friendly to one another, these passing differences were going to create any permanent disturbance of relations.

He then referred to the arbitration treaty, and said that His Majesty's government had made a very careful inquiry and consideration of the very large issues involved, but had not yet reached a conclusion which enabled it to proceed further in negotiations with the United States government.

DAILY READING

(Continued from Page 13.)

or not any of the precious stones you just now spoke of are to be found in that country?"

"Yes, indeed," replied Maso, "there are two kinds of them to be found in those territories, and both possessing eminent virtues. The one kind are the sandstones of Settignano, and of Montisci, which are of such excellent quality that when millstones or grindstones are to be made, they knead the sand as they do meal, and make them in what form they please, in which respect they have a saying there, That grace is from God, millstones from Montisci! Such plenty are there of these and millstones, so lightly here esteemed among us as emeralds are with them, that there are whole mountains of them far greater than our Montemorello, which shine with a prodigious brightness at midnight, if you will believe me. They moreover cut and polish these millstones, and enchase them in rings, which are sent to the great Soldan, who gives whatever price they ask for them. The other is a stone which most of our lapidaries call heliotropium, and is of admirable virtue, for whoever carries it about his person is thereby rendered invisible as long as he pleases."

Calandrino then said, "This is wonderful indeed; but where else are these latter kind to be found?"

To which Maso replied, "They are not infrequently to be found on our Mugnone."

"Of what size and color is this stone?" said Calandrino.

"It is of various sizes," replied Maso, "some larger than others, but uniformly black."

Calandrino, treasuring up all these things in his mind, and pretending to have some urgent business on hand, took leave of Maso, secretly proposing to himself to go in quest of these stones; but resolved to do nothing until he had first seen his friends Bruno and Buffalmacco, to whom he was much attached. He went therefore immediately in pursuit of them, in order that they three might have the honor of first discovering these stones, and consumed the whole morning in looking for them. At last recollecting that they were painting in the convent of the sirters of Feenza, neglecting all other affairs, and though the cold was extreme, he ran to them in all haste, and thus addressed them:—

"My good friends, if you will follow my advice, we three may shortly become the richest men in Florence, for I have just now learnt from a man of undeniable veracity, that in Mugnone there is to be found a stone which renders any person that carries it about him invisible at his pleasure; and if you will be persuaded by me, we will all three go there before any one else to look for it, and we shall find it to a certainty, because I know its description; and when we have found it, we have nothing to do but to put it in our pockets, and go to the tables of the bankers and money changers, which we see daily loaded with gold and silver, and help ourselves to as much as we please. Nobody can detect us, for we shall be invisible, and we shall thus speedily become rich without toiling all day on these church walls like slimy snails, as we poor artists are forced to do."

Bruno and Buffalmacco, hearing this, began to smile, and, looking archly at each other, seemed to express their surprise, and greatly commended the advice of Calandrino. Buffalmacco then asked Calandrino what the stone was called. Calandrino, who had but a stupid memory, had utterly forgotten the name of the stone, and therefore said, "What need have we of the name, since we are so well assured of its virtues? Let us not delay any longer, but go off in search of it."

"But of what shape is it?" said Bruno.

Calandrino replied: "They are to be found of all shapes, but uniformly black: therefore it seems to me that we had better collect all the stones that we find black, and we shall then be certain to find it among them: but let us depart without further loss of time."

Bruno signified his assent; but turning to Buffalmacco said: "I fully agree with Calandrino, but I do not think that this is the proper time for our search as the sun is now high, and is so hot that we shall find all the stones on Mugnone dried, and parched, and the very blackest will now seem whitest. But in the morning, when the dew is on the ground, and before the sun has dried the earth, every stone will have its true color. Besides, there are many laborers now working in the plain, who, seeing us occupied in so serious a search, may guess what we are seeking for, and may chance to find the stones before us, and we may then have our labor for our pains. Therefore, in my opinion, this is an enterprise that should be taken in hand early in the morning, when the black stones will be easily distinguished from the white, and the festival day were the best of all others, as there will be nobody abroad to discover us."

Buffalmacco applauded the advice of Bruno, and Calandrino assenting to it, they agreed that Sunday morning next ensuing should be the time when they would all go in pursuit of the stone, but Calandrino entreated them above all things not to reveal it to any person living, as it was confided to him in secrecy. Falling therefore on other subjects, Calandrino told them the wonders he had heard of the land of Bengodi, maintaining with solemn oaths and protestations that they were all true. Calandrino then took his departure, and the other two agreed upon the course they should pursue with him for their own amusement.

Calandrino waited impatiently for the Sunday morning, when he called upon his companions before break of day. They all three went out of the city at the gate of San Gallo, and did not halt until they came to the plain of Mugnone, where they immediately commenced their search for the marvellous stone Calandrino went stealing on before the other two, persuading himself that he was born to find the heliotropium: and looking on every side of him, he rejected all other stones but the black, with which he first filled his breast, and afterwards both his pockets. He then took off his large painting apron, which he fastened with his girdle in the manner of a sack, and filled it also: and still not satisfied, he spread about his cloak, which being also loaded with stones, he bound up carefully for fear of losing the very least of them. Buffalmacco and Bruno during this time attentively eyed Calandrino, and observing that he had now completely loaded himself, and that their dinner hour was drawing nigh, Bruno, according to their scheme of merriment, said to Buffalmacco, pretending not to see Calandrino, although he was not far from them, "Buffalmacco, what is become of Calandrino?"

Buffalmacco, who saw him close at hand, gazing all around as if desirous to find him, replied, "I saw him even now before us hard by."

"Undoubtedly," said Bruno, "he has given us the slip, and gone secretly home to dinner, and making fools of us, has left us to pick up black stones on these scorching plains of Mugnone."

"Indeed he has served us right," said Buffalmacco, "for allowing ourselves to be gulled by such stories, nor could any but we two have been so credulous as to believe in the virtues of this heliotropium."

Calandrino, hearing them make use of these words while he stood so near to them, imagined that he had possessed himself of the genuine stone, and that by virtue of its qualities he was become invisible to his companions. His joy was now unbounded, and without saying a word he resolved to return home with all speed, leaving his friends to provide for themselves.

Buffalmacco, perceiving his intent, said to Bruno, "Why should we remain here any longer? Let us return to the city."

To which Bruno replied: "Yes! let us go: but I vow to God, Calandrino shall no more make a fool of me, and were I now as near him as I was not long since, I would give him such a remembrance on the heel with this flint stone, as should stick by him for a month, and teach him a lasting lesson for abusing his friends:" and ere he had well finished his words, he struck Calandrino a violent blow on the heel with the stone. Though the blow was evidently very painful, Calandrino still preserved his silence, and only mended his pace. Buffalmacco, then selecting another large flint stone, said to Bruno, "Thou seest this pebble! If Calandrino were but here, he should have a brave knock on the loins:" and taking aim, he threw it, and struck Calandrino a violent blow on the back; and then all the way along the plain of Mugnone they did nothing but pelt him with stones, jesting and laughing until they came to the gates of San Gallo. They then threw down the remainder of the stones they had gathered, and stepping before Calandrino into the gateway, acquainted the guards with the whole matter; who, in order to support the jest, would not seem to see Calandrino as he passed by them, and were exceedingly amused to observe him sweat and groan under his burthensome load.

Without resting himself in any place, he proceeded straight to his own house, which was situated near to the mills: fortune favoring along the river side, and afterwards through part of the city, he was neither met nor seen by any one, as everybody was then at dinner. Calandrino, ready to sink under his burthen, at length entered his own house. His wife, a handsome and discreet woman of the name of Monna Tessa, happened to be standing at the head of the stairs on his arrival, and being disconcerted and impatient at his long absence, somewhat angrily exclaimed, "I thought that the devil would never let thee come home! All the city have dined, and yet we must remain without our dinner."

When Calandrino heard these words, and found that he was not invisible to his wife, he fell into a fit of rage, and exclaimed, "Wretch as thou art, thou hast utterly undone me: but I will reward thee for it:" and ascending into a small room, and there ridding himself of his burthen of stones, he ran down again to his wife, and seizing her by the hair of the head, and throwing her on the ground, beat and kicked her in the most unmerciful manner, giving her so many blows, in spite of all her tears and submission, that she was not able to move.

Buffalmacco and Bruno, after they had spent some time in laughter with the guards at the gate, followed Calandrino at their leisure, and arriving at the door of his house, and hearing the disturbance upstairs between Calandrino and his wife, they called out to him. Calandrino, still in a furious rage, came to the window, and entreated they would come up to him. They, counterfeiting great surprise, ascended the stairs, and found the chamber floor covered with stones, and Calandrino's wife seated in the corner, her limbs severely bruised, her hair dishevelled, and her face bleeding, and on the other side Calandrino himself wearied and exhausted, flung on a chair. After regarding him for some time, they said:—

"How now, Calandrino, art thou about building a house, that thou hast provided thyself with so many loads of stones?" and then added, "And, Monna Tessa! what has happened to her? You surely have been beating her. What is the meaning of this?"

Calandrino, exhausted with carrying the stones, and with his furious gust of passion, and moreover with the misfortune which he considered had befallen him, could not collect sufficient spirits to speak a single word in reply. Where upon Buffalmacco said further, "Calandrino, if you have cause for anger in any other quarter, yet you should not have made such mockery of your friends as you have done today, carrying us out to the plains of Mugnone, like a couple of fools, and leaving us there without taking leave of us, or so much as biding us good day. But be assured this is the last time thou wilt ever serve us in this manner."

Calandrino, somewhat recovered, replied, "Alas! my friends, be not offended; the case is very different to what you imagine. Unfortunate man that I am! the rare and precious stone that you speak of I found, and will relate the whole truth to you. You must know then, that when you asked each other the first time, what has become of me. I was hard by you, not more than two yards distance; and perceiving that you saw me not, I went before you, smiling to myself to hear you vent your rage upon me;" and proceeding in his discourse, he recounted all that had happened on his way home; and to convince them showed them where he was struck on the back and on the heel; and further added: "As I passed through the gates, I saw you standing with the guards, but by virtue of the stone I carried in my bosom, and undiscovered of you all, and in going through the streets I met many friends and acquaintances, who are in the daily habit of stopping and conversing with me, and yet none of them addressed me, as I passed invisible to them all. But at length arriving at my own house, this fiend of a woman waiting on the stairs' head, by ill luck happened to see me, as you well know that women cause all things to lose their virtue; so that I, who might have called myself the only happy man in Florence, am now the most miserable of all. Therefore did I justly beat her as long as my strength would allow me, and I know no reason why I should not yet tear her in a thousand pieces, for I may well curse the day of our marriage, and the hour she entered my house."

Buffalmacco and Bruno, when they heard this, feigned the greatest astonishment, though they were ready to burst with laughter, hearing Calandrino so confidently assert that he had found the wonderful stone, and lost it again by his wife's speaking to him. But when they saw him rise in a rage, with intent to beat her again, they stepped between them, protesting that his wife was in no wise to blame, but rather he himself, who knowing beforehand that women cause all things to lose their virtue, had not expressly commanded her not to be seen in his presence all that day, until he had satisfied himself of the real qualities of the stone; and that doubtless Providence had deprived him of this good fortune, because though his friends had accompanied him and assisted him in the search, he had deceived them, and had not allowed them to participate in the benefit of the discovery. After much more conversation they with difficulty reconciled him to his wife, and, leaving him overwhelmed with grief for the loss of the heliotropium, took their departure.

THE 1927 COUNCIL AND NEW SCHOOL

History of Part Played by Municipal Fathers in Erecting School.

In an address at the opening ceremonies of the new technical school reference was made to the part taken by the 1927 and the 1928 City Councils in connection with the school, and as a matter of history the following information has been given to The Examiner.

In June of 1927 the Board of Education met the Committee of the whole Council to consider the plans submitted by the Board which were unanimously approved of by the Council. In anticipation of the passing of the by-law by the City Council at their meeting on July 4, 1927, Mayor Holloway on July first broke ground for the school and at the meeting on July 4th the by-law was passed authorizing debentures to be issued to provide the necessary funds.

On December 5, 1927, the by-law of July 4th was rescinded and a new by-law passed to change the form of debenture so that it would be more saleable. These debentures were sold to Matthews & Co. in December 1927, printed and ready for the market in January, but Matthews & Co. asked that they be signed by the 1927 Mayor and consequently Mayor Holloway of 1927 Council signed the debentures and cleaned up the slate so far as accepting plans, and arranging finances for the building was concerned.

This information was given to The Examiner so that the 1927 Council would get its credit when the history of the new technical school was written.

HELD FOR MURDER ON JURY VERDICT

Rumanian Faces Charge Following Quarrel On Hamilton Street.

HAMILTON, Ont., Dec. 21 (Canadian Press).—John Boychuj, a Rumanian, was named by a coroner's jury last night as the man responsible for the death of Nick Bomback. George Ballard, K.C., Crown Attorney, stated that a charge of murder would be laid against Boychuj as a result of the jury verdict. The jury heard a document read which purported to be a confession of the crime on the part of Boychuj.

Bomback died early on the morning of December 8, a few minutes after he had quarreled with other men on Catharines street north. He had been struck over the head with a heavy instrument. Four men, John Boychuj, Michael Sareuts, Peter Colo and John Owens were arrested on nominal charges of vagrancy.

It is now definitely known that the dog does not see very well, probably possesses no color vision and hence sees everything as some shade of gray.

Help Check Influenza!

Local People Urged to Help Prevent Epidemic Spreading

Eat Wisely, Exercise Regularly, Keep Away From Crowded Places and Treat All Colds Promptly.

Medical authorities now agree that influenza is a germ disease—most commonly spread by breathing in the germs. If the system is in good shape—the membrane of the air passages in a healthy condition—these germs do not usually breed. It is only when the bodily resistance is lowered that the germs do the most harm.

Start Protective Treatment at Once

Right now while influenza is so prevalent every precaution should be taken to protect the air passages. When you feel one of the "Flu Colds" coming on, don't wait; start the following treatment at once:

Get a jar of Vicks VapoRub and place some up each nostril, or melt some in a bowl of hot water and inhale its medicated vapors. This helps to keep the air passages in a healthy condition, thus making it difficult for the germs to breed.

At bedtime take a laxative, if you are constipated, and rub Vicks VapoRub on the throat and chest. Vicks medicated vapors are then released by the heat of the body, and breathed in all night long, direct to the air passages. At the same time, Vicks acts through the skin like an old fashioned poultice, drawing out tightness and pain and helping the vapors to break up the congestion. If you feel feverish call a physician.

Avoid Crowds and Use Vicks Freely

It is best to keep away from sneezers and coughers in street cars and public places. If you must go out in crowded places insert some Vicks up each nostril before starting out. On returning home melt some Vicks in hot water and inhale the vapors. This is a simple precaution which everyone should take to prevent the flu spreading as it did in 1918 when half a million lives were lost in the United States alone.

Acts 2 ways at once
VICKS VAPORUB
Over 17 Million Jars Used Yearly

EXTRAORDINARY LOW PRICES ON

USED CARS

Ford Sedan	$165
Ford Touring	53
Ford Coupe	57
Ford Touring	37
Ford Roadster	48
Overland Touring	100
McLaughlin 6-Cylinder Touring	148
Star Touring	100
Good Dodge Touring,	165
Chevrolet Touring	115

These cars will be sold at once with any terms to suit.

J. J. Duffus Limited

2d-146

Cut Flowers

Ample supply of choicest Cut Bloom to carry your Christmas greeting in the most forceful way—

ROSES CARNATIONS
POINSETTIAS NARCISSUS
HYACINTHS ETC.

Delivered fresh and safely on Christmas Eve.

We deliver by telegraph anywhere.

Abundance of handsome Pot Plants in bloom. See them at the Store or Greenhouse.

Peterborough Floral Co.
Phone 1395 and 456w 347 George St.

the new ATWATER KENT RADIO CONSOLE

ALL-IN-ONE ELECTRIC

Offers all you could ask for in fine radio!

AT A NEW LOW PRICE

Come in today and hear the new 1929 all-in-one electric Atwater Kent—a superb receiver in a beautiful, genuine Canadian Pooley Cabinet.

You'll be impressed at once by the rare, graceful beauty of its charming lines. You'll be thrilled by its clear, resonant tone—bringing in station after station with exacting clarity.

You'll like it! You'll realize that here, at last, is the ONE radio you've been waiting for.

$253

complete with R.V.C. Radiotron Tubes

Special Christmas Terms Now

The celebrated Atwater Kent Radio is the choice of more than 2,000,000 homes. So popular is it that we've had difficulty in getting a supply.

But we have a limited number here now—ready for immediate delivery—for the first who come.

Don't miss this opportunity to obtain the year's supreme achievement in radio. We'll gladly demonstrate it for you, FREE, in your own home. Don't wait. We're as near you as your telephone. Call us today.

$49 Down Delivers, Balance in 12 Months.

Johnston Nash Motor Sales
Phone 2123. Cor. George & McDonnel

Things to Wear

The Ideal Gift

Open Evenings Open Evenings

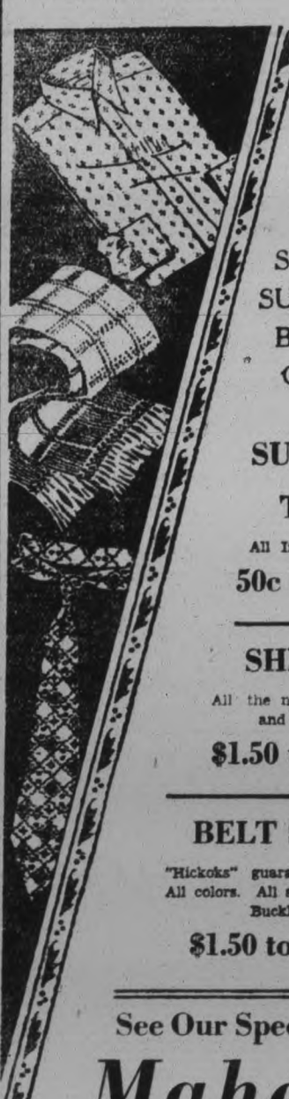

SUGGESTIONS

NECKWEAR
SHIRTS, GLOVES
PAJAMAS, SOCKS
HANDKERCHIEFS
SWEATERS, SCARFS
SUSPENDERS, BELTS
BATH ROBE, HATS,
CAPS, HOUSE COAT
UNDERWEAR
SUITS, OVERCOATS

TIES
All Import Silks
50c to $1.50

GLOVES
Deer Skin, Buck Skin, Cape, Mocha
$2.00 - $4.50

SHIRTS
All the new materials and shades
$1.50 to $4.00

MUFFLERS
A fine selection of Fine Jap Silk Squares or Reefer styles
$1.50 to $4.50

BELT SETS
"Hickoks" guaranteed Belts. All colors. All sizes. Initial Buckles
$1.50 to $4.00

PAJAMAS
Broadcloth, plain and fancy, Llama-tex English Prints
$2.25 to $3.50

See Our Special $19.50 BLUE OVERCOATS

Maher & Wesley

"The Store That Satisfies"
188 CHARLOTTE ST. PHONE 577

MAROONS WIN 6-3 BATTLE FROM LEAFS

TORONTO RALLIES IN FINAL BUT FAILS TO OVERCOME LEAD

Rangers Combine Attack With Tight Defensive To Blank Senators.

COUGARS BEAT CANDIENS.

Pirates Win Their First Home Encounter By Defeating Americans 1-0.

MONTREAL, December 21. Canadian Press. — The Toronto Leafs put on a fast scoring display in the last two minutes of last night's National League hockey game against the Montreal Maroons, getting three goals past Goalie Benedict of the local team in that time, but they fell short of their objective by three goals, and the Maroons skated off the ice with a 6 to 3 victory.

BLANK SENATORS 1-0.

NEW YORK, December 21. Canadian Press. — The New York Rangers again combined a fast attack with tight defensive work to take a hard-fought National Hockey League game from the Ottawa Senators 1 to 0 last night. The Rangers had a slight edge over the battling Senators in all but the first period, when one of the few successful attacks brought the only goal of the game.

Wallops Canadiens.

DETROIT, Mich., December 21. — Canadian Press. — The Detroit Cougars recovered from whatever ailed them during the last two games, and walloped the Canadiens of Montreal, here last night. The score was 5 to 1.

Wins First Home Encounter.

PITTSBURGH, Pa., December 21.— Canadian Press. — The Pittsburgh Pirates of the National Hockey League won their first home encounter of the season here yesterday, dumping the league-leading New York Americans by a 1-0 score.

HOCKEY RECORDS.

The standings of the clubs in the two groups of the National Hockey League, including last night's games are as follows:

Canadian Group.

	P	W.	L.	T.	F.	A.	Pt.
N.Y. Americans	14	8	4	2	21	16	18
Maroons	15	8	5	2	31	24	18
Ottawa	14	4	5	5	15	14	13
Canadiens	13	5	5	3	23	22	12
Maple Leafs	12	6	6	0	25	26	12

American Group

	P	W.	L.	T.	F.	A.	Pt.
N.Y. Rangers	14	8	3	3	21	15	19
Detroit	13	5	4	4	22	18	14
Boston	12	5	5	2	16	15	12
Pittsburgh	13	2	7	4	7	16	8
Chicago	11	2	8	1	11	25	5

This Week's Games.

Saturday — Pittsburg at Maple Leafs, Ottawa at Canadiens.

Sunday—Detroit at Americans.

Canadian League.

	P.	W.	L.	T.	F.	A.	Pt.
Detroit	12	9	2	1	24	14	19
Kitchener	13	9	4	0	44	29	18
Niagara Falls	14	6	8	0	26	29	12
Windsor	11	6	5	0	24	25	12
London	13	6	7	0	23	38	12
Toronto	12	5	5	2	26	27	12
Hamilton	11	3	7	1	25	33	7
Buffalo	11	2	7	2	17	23	6

This Week's Games.

Friday—Buffalo at Niagara Falls, Hamilton at Windsor.

Sunday—Toronto at Detroit.

American Association.

	P.	W.	L.	T.	F.	A.	Pt.
Kansas City	9	7	1	1	24	12	15
St. Louis	8	4	4	0	15	13	8
Minneapolis	8	3	5	0	14	16	8
St. Paul	7	3	4	0	15	16	6
Duluth	7	2	5	0	3	10	4
Tulsa	4	1	2	1	5	7	3

Frank Frederickson Sold To Pittsburgh

PITTSBURGH, Pa., Dec. 21.— Benny Leonard, owner of the Pittsburgh Pirates of the National Hockey League, last night announced a trade where Mickey Mackay, defence man, goes to the Boston Bruins for Frank Frederickson, star centre. The Pirates also handed over $12,000 to the Boston club, it was announced. The new player will report to the Pirates in Toronto Saturday. The move was made, Leonard said, in an effort to give the Pirates scoring punch.

MILLIONAIRES TIE FOR THIRD POSITION

Victory Over London Puts Toronto in Four-Cornered Tangle.

TORONTO, Ont., Dec. 21 (Canadian Press). — Toronto Millionaires earned a place in the four-team tangle for third position in the Canadian Professional Hockey League standings, with a 4 to 2 victory over London Panthers at the Arena Gardens last night.

AUSTRALIANS TO HAVE NEW ROSTER

Aussies To Get Together Stronger Eleven For Third Match.

SYDNEY, Australia, Dec. 21 (Canadian Press Cable).—Radical changes are expected to be made in the team which will represent Australia in the third cricket test match, which opens at Melbourne on December 29. After the bad beating the Antipodeans received in the first test at Brisbane and the second which ended here yesterday with England winning by eight wickets the board of control regulating the game in Australia are faced with the task of geting together a stronger eleven. A third win for England will leave the "Ashes," mythical cricket championship emblem, in their possession for another term.

It was rumored yesterday that J. S. Ryder, who captained the Australians in the two tests played, will be superseded by V. Y. Richardson of New South Wales. Mr. Ryder took over the captaincy for the first time in the Brisbane game.

Changes in the rank and file of the team are forecasted and the name of Dr. Bettington, an Oxford "Blue," who recently returned to Australia, is mentioned as a likely choice by the board of control.

England's win here yesterday is their first on the local grounds for sixteen years.

Cochran Regains Lead In Balkline Match

NEW YORK, Dec. 21 (Canadian Press).—Welker Cochran regained the lead over Jake Schaefer in the seventh block of their special 4,800 point 18.2 balkline billiard match here yesterday. Schaefer went ahead Wednesday night but Cochran came back to take yesterday's block, 432 points to 239 and leads 2,800 to 2,639.

Aided by the highest run of the match, 262 points, Cochran ended the block in eight innings.

Our Boarding House - - - - - - - - - By Ahern

STRENUOUS DAYS FOR LEAGUE CLUBS

Many Games Scheduled For Holiday Season in Old Country.

LONDON, England, December 21.— Soccer teams in the British Isles on Saturday start on the hardest part of the league playing season. The English League fixture list calls for games to-morrow (Saturday), Tuesday (Christmas Day), Wednesday (Boxing Day), the following Saturday, and New Year's Day.

In Scotland there will be games on New Year's Day and the day after, in addition to the Saturday fixtures, while in Ireland there will be Christmas and Boxing Day matches.

In England the great test coming for the leading teams in the various divisions may bring out one club with a definite lead and head it for the championship. On Saturday Sheffield Wednesday, league leaders, will entertain Aston Villa, who are playing a strong game at present. Derby County, runners-up in the league standing, have a soft job, having been allotted Bury, who apparently are anchored to the cellar position. Leeds United, third team, meet Birmingham and as Leeds must do the travelling, a draw can result.

Leaders Play Chelsea.

In the Second Division fixtures is to be found probably the best soccer attraction for the day in England; Chelsea v. Notts County. The match will be played at Stamford Hill. Notts County are heading the division, while the Pensioners are in the third berth behind Hull City. While the results on Saturday cannot immediately affect Notts County's position as leader, the Midland club cannot afford to give away points, particularly as Hull City, who are playing the other Nottingham team, will likely win.

In the Scottish First Division Rangers, the only unbeaten team in the League, are at home to St. Mirren, a powerful club. They are hardly strong enough to trim the Rangers on their own grounds, however.

In the Irish League Belfast Celtic are running away from the other clubs. They, too, have yet to be beaten this season.

The superstition of lighting three cigarettes from one match arose from the custom of having three lamps on church altars in Russia; it was considered unlucky to light these three lamps from one taper and the priests would not do so under any consideration.

FAMOUS HOCKEY GAMES OF PETERBOROUGH TEAMS

By F.D.C.

Peterborough's all-star team of 1904 invaded Belleville on the night of January 22, accompanied by some forty supporters and the game that ensued is still talked about as one of the hardest fought battles between two evenly matched teams as has been seen in this district.

The group championship depended upon the result and Belleville, with Maguire, their crack centre, who had been off the line up in the game in Peterborough, back in uniform were supremely confident of an easy victory.

On the contrary the game was in doubt until the final whistle and Peterborough fans who saw the tussle give Winchester, Belleville's crack goaler, the lion's share of the credit for his team's win. Remember Winchester with his old soft hat pulled down over his eyes? There was a goal keeper, a player who would have been snapped up by the N.H.L. scouts if there had been any such animals back in 1904.

The first half was a thrilling exhibition of hockey, with neither team able to score a legitimate goal. The Petes did manage to drive the puck past Winchester early in the game but Referee Chaucer Elliott, of Kingston, called the play offside to the great relief of the Belleville crowd. The goal keeping of Winchester and Mercer and the great defence work of Howell and McMillan was too much for the respective attacks and the first half went by without a move from the goal umpires.

The little band of Peterborough rooters got their chance to cheer half way through the second half when Chris Graham succeeded in beating Winchester for the first goal of the game. Shortly after Maguire, the Belleville centre player, had to retire for the rest of the game and Graham was dropped to even up the side, and his absence was felt for Kennedy afterward scored two goals for Belleville and put the Petes out of the hunt. The visitors held their 1 to 0 lead until the game was nearly over and then Kennedy scored on his own rebound, tieing the score, and he came back with the winning counter on a pass from McMillan.

It was a great win for Belleville and a tough game for Peterborough to lose, particularly after leading the way for most of the journey.

The line up:

Belleville—Goal, Winchester; point, McMillan; cover point, Brown; forwards, Burrows, Maguire, Marks, Kennedy.

Peterborough—Goal, Mercer; point, Howell; cover point, Cavanah; forwards, H. Armstrong, Whitcroft, R. Armstrong, Graham.

Referee—Chaucer Elliott, Kingston.

To-morrow—The semi-final game that never was played.

Hockey Scores

Hockey games played last night resulted at follows:

National Hockey League

Montreal Maroons 6, Toronto Leafs 3.
New York Rangers 1, Ottawa 0.
Pittsburgh 1, New York Americans 0.
Detroit 5, Montreal Canadiens 1.

Can-Pro. League

Toronto 4, London 2.

MASTER WOULD IMPROVE GAME

Capablanca Suggests 100-Square Board and Addition of Two Pieces.

WOULD ENLIVEN GAME.

LONDON, England, December 21. — (Canadian Press.) — How to liven up the ancient game of chess—more accurately described as an exact science—how, indeed, to prevent it becoming dead within 15 years, is the subject of a letter contributed to the Times by the international champion, Senor Jose Capablanca. Fault, he declares, lies in the ability of the modern master to memorize thousands of games by heart, until he sees the time coming when such a one will be able thus equipped to draw every game he plays. The remedy he suggests is for a hundred square board, instead of 64, and the addition of two new pieces. He says in part:

"Imagine a game in which some half dozen experts neither win nor lose, but always draw. The game as a game is dead; it has lost all its interest; it becomes intolerable to play and intolerable to watch. Tournaments are now gone through without the loss of a single game by players who could never have done so some ten years ago. In tournament after tournament there is no 'brilliancy' and very few combinations are possible because each player knows exactly what to avoid, and the position after the opening makes combinations out of the question. Meanwhile the average number of moves per game in tournaments among great players, is increasing.

"There should be nothing surprising in this when we remember what has happened in other games, billiards for instance. But surprise if not resentment is expressed from time to time by lovers of the game of chess who do not understand what has happened and why. The best players are sometimes accused of being dull and unimaginative, and wanting in initiative, because their play shows no "brilliance," no resourcefulness, no courage. The fact is they are given no chance to show these qualities when playing against their equals, or their betters. They play simply the best variations they know, and these lead nearly always to a draw. They play according to knowledge, as they must. It is a dull conclusion, but it is inevitable if a player is to have regard to his position in a tournament. He cannot be expected to commit suicide for the sake of sport.

"The demand, however, for a livelier game, where there would be more combination, more sacrifice, and more scope for native talent and imagination and less room for the chess player's least valuable virtue, memory, is thoroughly legitimate. Let the critics, and let the first class players, who suffer quite as much under the present system as the average competent observer, have what they want. There must be a change in the game (as there has been in other games) not in its structure of fundamental principles, but such as to abolish the present drawbacks, and to give the game once more an unlimited lease of life. The change I am convinced, must be fairly far-reaching, for no shifting the relative position of the pieces, as at present arranged on the board, nor any of the many minor often suggested changes, will do. It would be a palliative for a very short time.

"There remains then a larger board to consider, and the addition of extra pieces. Personally I am in favor of the hundred square board, 10 x 10, with two new pieces for each side, the one to have the powers of the rock and knight. Where exactly these pieces should stand at the start can be settled later, though I suggest one each next to the King and Queen; and there would be another minor change to consider, in giving permission for the pawns to move one, two or three squares on the first move, in order to bring the opposing sides more quickly in touch with one another. The broad principle is the one hundred square board which I prefer to the eighty square board, 10 by 8, and the new pieces.

"It is not difficult to see what a new term of life would be given to the game. All the mamorization and theoretical experience of the present would be gone from the game, which would be open only to the real chess-playing virtues—large conception, imagination, self reliance, and hard-thinking—while an inexhaustible area would be available for combination, and thus the spirit and essence of chess play would remain intact.

Senor Capablanca's suggestions drew the following letter, some days later, from S. S. Blackburne, well-known British chess "problemist," who more or less opposes the Cuban master's proposals and argues on behalf of the "average players."

"Six years ago, shortly before leaving New Zealand, where I used to be chess editor of the Canterbury Times, a chess player wrote to me from America, asking my opinion of a proposal, akin to that now put forward in your issue of the 24th inst., by Senor Capablanca, of which my correspondent claimed to be the originator.

"If I remember rightly, his scheme was to substitute for the queen's rook a piece having the combined powers of a rook and a knight, and for the queen's knight a piece having the combined powers of a knight and a bishop. The two bishops now existing on each side, he would not interfere with, because he thought each of them ought, so long as it remained on the board, to continue running always on diagonals of the same color on which it was originally placed.

"Unlike Senor Capablanca, my correspondent did not propose to add to the present number of pieces or to the present number of squares on the board. Nor did he as Senor Capablanca does, propose that the pawns should be allowed to move one, two or three moves on the first move, instead of one or two moves only, as at present.

MAJOR HOOPLE OBTAINED SANTA'S INDORSEMENT OF SANTA PAL CLUB

Even Major Hoople and his Boarding House friends get generous when they see a bunch of mistletoe or a little bit of holly. In fact, the Major insists he is the originator of the Santa Pal clubs. He claims to have obtained the indorsement of Santa Claus himself during one of his polar explorations, long before the days of dirigibles, radio static and two-car garages.

Have you done your share yet?

Settle The Question of HIS GIFT at - **GRAFTON'S** Where Choice is Best And Value Greatest!

Sweater Coats

Sweater Coats, in attractive color combinations. Light or heavy weights. A useful gift **2.95**

Varsity Stitch Sweater Coats, with fancy shawl collar and stole. Striking colors. Very specially priced **3.95**

Our big leader, full size, extra weight, wide rib Sweater Coats. Pure wool, with shawl collars **5.00**

Men's Shirts

English Broadcloth Shirts at a medium price, with separate collar to match or collar attached. Nice patterns **1.65**

This Shirt at $1.95 is a Grafton special, better grade broadcloth, woven madras and artificial silk. Plain colors and stripes **1.95**

French Crepe and English Broadcloth Shirts. Soft, lustrous materials, perfectly finished. Plain colors or attractive patterns **2.50**

Gift Mufflers

French Silk Mufflers, in catchy patterns. Good size. Soft and comfortable **1.48**

A nice Muffler adds the finishing touch to the Winter outfit. See our selection at this price **1.95**

A superior grade Muffler, and at this price there are many very attractive patterns to select from. Boxed if desired **2.50**

Ten Teams Entered In City Hockey League

Capitol Entertainment

To-day at 2.30 and 8

RICHARD Barthelmess in OUT of the RUINS

Charlie Chase in "THE BOOSTER"

To-morrow Morning At 10 o'Clock

SPECIAL XMAS MATINEE

Bring No Money—

Just Potatoes and Apples for the Poor Children of the Local Institutions

CANDY FOR ALL

SCRIPT BOOKS
Make an Ideal Christmas Gift
ASK THE CASHIER

OUR NEW YEAR'S MIDNIGHT FROLIC
Will Be the Best Ever

Wills-Firpo Bout Billed For Trinidad

ST. THOMAS, Virgin Islands, Dec. 21 (Associated Press). — Harry Wills, the pugilist, and his manager, Morris, passed through here yesterday en route to Trinidad to fight Luis Firpo.

The news like a voice from the past that Harry Wills has bobbed up in the Virgin Islands on his way to a battle with the one-time "wild bull of the pampas," caused considerable surprise among boxing followers who have come to look upon this pair of top-notchers of a few years ago as definitely out of the heavyweight picture.

Firpo is understood to have been accumulating weight in idleness since he returned to Argentina some time after being knocked out by Jack Dempsey in their memorable battle in 1923. In 1924, Wills met and defeated Firpo at Boyle's Thirty Acres, before a crowd of 75,000.

WINS BY 90 VOTES

VICTORIA, B.C., Dec. 21 (Canadian Press).—The majority of D. B. Plunkett, Conservative, over Hon. J. D. McLan, Liberal, in the Victoria federal by-election on December 6, stands at 90, following a recount conducted before County Court Judge P. S. Lampman.

Mr. Plunkett gained nine votes over the 81 majority which he was given in the results as originally given out by the returning officer.

SIX TEAMS IN SENIOR GROUP AND FOUR ENTRIES IN JUNIOR WILL COMPRISE HOCKEY LOOP

Committee Appointed To Draw Up Single Schedule For Each Group.

TROPHY FOR JUVENILES.

Expected Five Teams Will Make Up Juvenile Section of League.

Success, with a capital "S" was written all over the meeting of City Hockey League that took place in the office of the Raybestos Company last evening. Entries were received from six teams for the senior and four in the junior. No sooner had the entry list been declared closed, than a phone call was received from Al Gray, who desired to enter a team from a club in the George Street Sunday school in the senior, and although the league was loath to disappoint anyone, the entry was refused because it was rightly thought that not another team could be accommodated. Certainly the fans can be assured of fast hockey when the City League play their games at the Brock.

The following teams comprise the Senior League: C.G.E. Tool Room, C. G.E. Works Harrison's, De Laval, Cognawagas and the Peterborough Canoe Company. The Junior League is formed of All Saints' Athletic Club, Peterborough Canoe, Canuck Club and Barries.

It was moved that six teams constitute the senior and four teams the junior, believing that this would work out to the best advantage of the league. Walter Perks and Ted Outram were appointed a committee to draw up a single schedule of games for each of the groups. It was decided that teams' standings should be counted on a point basis, two points for a win and one point for each team in a draw.

The executive will consist of the officers and the following representatives from each club: Jack Killoran of the C.G.E. Works; Jack Pilling of the C.G.E. Tool Room; Percy Harrison; T. Taylor for the Peterborough Canoe; J. Punter for the De Laval and Bob Batley for the Cognawagas; and from the junior clubs, Bill Prindible E. Lebarr, Jim Roach and W. Hardwick.

Rules of League.

The following rules were written into the constitution:

Five dollars must be deposited with the executive before any protest would be considered by the league.

Any player desiring to change to a new club must secure his release from his former club manager and his certificate must be signed by the two managers involved He must then appear before the executive stating his reason for the change and these must satisfy the executive.

A player must have been a resident in the city for at least two weeks before he can play in any scheduled game

Any player can only be eligible to play in the finals if he has played at least one game for his club previously.

A club will be allowed to sign only twelve players, of that number only two may be Intermediate O. H. A. players.

Each team is allowed nine men in uniform during scheduled games and eight in the finals.

Suggested as Referees.

The following men were suggested for referees: P. Bond, Walter Jackson, Bill Jackson, Lou Lebarr, Jr., H. Parker, Jack McCarney, Walter Miller, Harry Ranger and Bernard Park

Entrance fee must be paid to the secretary by certified check before January .

Cup For Juveniles.

M. Bredin has donated a fine cup for competition in the City Juvenile League was the glad tidings made known to the members of that league at their meeting just previous to the senior pow-wow. Entries from five teams have been received for this league and there is room for one more. These are the teams already entered: Adanacs, Tigers, West End Maroons, East City Maple Leafs and the Canuck Club. The league is for players under seventeen and it is fully expected that another team will easily be secured to round out a six team group.

"Bummer" Sterling Will Attend Western Varsity

ST. THOMAS, Ont., Dec. 21. — Canadian Press. — "Bummer" Sterling, backfield star and valuable kicker of the St. Thomas Junior O.R.F.U. team, yesterday confirmed the report he would attend Western University next fall. He should prove a valuable asset to the backfield of the Mustangs who break into Senior company next season.

MANY TRADES MADE IN BASEBALL WORLD

Next Year Teams in the Big Leagues Will Look Considerably Different.

NEW YORK, Dec. 21 (Canadian Press).—It may be that 1928 will become known in baseball circles as the year of the "Big Trade Winds."

The playing season is no more than two months past yet already some clubs have so radically revised their rosters that a fan may be excused for being a bit bewildered as he sees apparent fixtures shunted off to some other major league team or else into the minors.

It has become an annual feature for Rogers Hornsby to go on the market and Emil Fuchs, of the Boston Braves, did not disappoint a waiting public. He graciously gave the "Rajah" to the Chicago Cubs for Percy Jones, Freedy Maguire, several rookie players, and a fat bundle of cash.

Not to be outdone by their National League rivals, the Boston Red Sox have consented to let Washington have Buddy Myer, crack third baseman, for the trifling consideration of five players, in place of Myer, who was the Red Sox' best batter last year and the league leading exponent of the art of solen bases; Bill Carrigan, manager of the Red Sox, will have to find room for Horace Lisenbee and Milt Gaston, pitchers; Bobby Reeves and Grant Gillis, infielders, and Ed Bigelow, a Southern Association outfielder, who clouted minor league pitching with abandon.

Pittsburgh needed a left-handed pitcher so the Pirates sent Glenn Wright to the Brooklyn Robins for Jess Petty and Harry Riconda, the latter an infielder when he's not sitting on the bench.

George Uhle, who has had his ups and downs at Cleveland, will see whether the weather at Detroit is any better for his pitching arm, while Jackie Tavener and Ken Holloway, doing their infielding and pitching, as the case may be, for the Indians.

These have been the major deals of the off-season, but there have been a number of other changes of more than a little interest. There are a number of clubs who could make use of the pitching of which Flint, Rhem and Vic Aldridge capable, yet both these right handers find themselves in the minors. Aldridge, traded to the New York Giants for Burleigh Grimes by Pittsburgh a year ago, has been sold to Tris Speaker's club of the International League. Rhem, a great pitcher in 1926, has been sent to Minneapolis of the American Association. Both were waived out of the majors chiefly because of a reputation for being hard to handle. Aldridge has a disinclination for signing contracts when they are first offered him. It took months of dickering to get him into the Giant fold last year and he never showed anything like his customary form. After his trade to Pittsburgh by the Cubs in November, 1924, Aldridge was a bit late in signing the contract Barney Dreyfuss offered him.

Other changes since the close of the season have seen Lefty O'Doul go to the Philadelphia Nationals while Freedy Leach was preparing to put on a Giant uniform; Johnny Neun, of Detroit, slides back to Toledo, and Arnold Statz, of Brooklyn, to Los Angles of the Pacific Coast League.

The moment a camel loses its footing in a stream it turns on its side and exerts no effort to save itself from drowning.

VIEWS ON SPORT

Six senior teams and four junior teams will comprise the City Hockey League and the games will be played at the Brock Street Rink.

At a big meeting all the entries to the City League we received and a few new rules to the constitution, were added, thus ironing out all the trouble that might have arisen later in the year.

* * * * * * *

There will be 170 players taking part in the City League games this season; 72 seniors, 48 juniors and at least 50 juveniles.

* * * * * * *

Last night in the N.H.L. the teams went on a scoring rampage, the like of which has not been seen before this season. The Maroons defeated the Maple Leafs 6 to 3 and the Detroit Cougars retained their hold on second place by turning back the Canadiens 5 to 1.

* * * * * * *

The Pittsburg Pirates did the unexpected when they trimmed the league leading New York Americans 1 to 0 breaking the five game winning streak.

* * * * * * *

The Yankee Stadium with a seating capacity of 80,000 is said to be too small and the Yankee officials have plans underway to enlarge it so that it will hold 100,000 for baseball games and 125,000 for football battles.

* * * * * * *

Ruth is something else besides merely a homerun champion, the American league records show that he lead several other departments too. He made the most circuit clouts and was tied with Gehrig for run making. He was also the victim of the most strikeouts and he received more walks than any other player.

Connie Smythe Denies Sale of Bill Carson

MONTREAL, Dec. 21.—It was reported at the Forum here last night, during the Montreal-Toronto N.H.L. game, that Bill Carson, Leaf centre player, was to be sold or traded to the Detroit Cougars. When seen in the Leafs dressing-room, however, Connie Smythe, manager of the Toronto team, stated that he had never heard of any such deal.

THEATRES

AT THE REGENT,

TIM McCOY'S NEWEST—"SPOILERS OF THE WEST" IS SAID TO BE ONE OF THE MOST THRILLING AND AUTHENTIC FRONTIER STORIES EVER BROUGHT TO THE SCREEN.

"Spoilers of the West," the new Metro-Goldwyn-Mayor, film depicting frontier life in the seventies and now being shown at the Regent Theatre with Tim McCoy in the stellar role, is said to be one of the most thrilling frontier stories ever brought to the screen and also one of the most authentic film tales of the days when the entire West was a power magazine to be set off by any overt act of red man, or white.

Tim McCoy, who is recognized as one of the great authorities on the American plains Indian, has spent many years among the Sioux, Arapaho, Crow and Shoshone Indians. He is an adopted member of the Arapaho tribe and is regarded as their "blood brother." Whatever Tim McCoy says with these Indians is taken by them as final because they regard him in the light of sincere friendship and know that he never breaks his word with them.

It was McCoy who persuaded the Indians to appear in "The Covered Wagon" directed by James Cruze some years ago. They worked in front of the camera because McCoy remained with them on the entire location trip and handled all matters which the Indians regarded as grievances.

Because of his influence with the Indians and his ability to ride and act McCoy later was placed under contract as a Western star by Metro-Goldwyn-Mayer.

Between pictures he retires to his big ranch in Wyoming and lives peacefully among his "red brothers" on the Wind River reservation, which adjoins his own broad acres.

Marjorie Daw, who has been famous on the screen for years, plays the role of the heroine of "Spoilers of the West" and is seen as the owner of a fur trading post established illegally on Indian lands.

William Fairbanks has the "heavy" role of her brother in the picture directed by W. S. Van Dyke. The story has to do with the Laramie treaty which guaranteed the removal of white trappers from the Indian reserves.

AT THE CAPITOL.

RICHARD BARTHELMESS IN "OUT OF THE RUINS."

A drama of the war, which still casts its reflection over movie films, is the production entitled "Out of the Ruins," which stars the popular Richard Barthelmess. It tells the story of Pierre Dumont who goes to Paris on leave and there meets his friend's sister, Yvonne, (Marian Nixon) and falls in love with her. Yvonne has a second suitor, Henri Volange, rich and elderly, a profiteer from the war.

Pierre, who is wounded, comes to Paris again from the front and marries Yvonne. They have a few happy days together, but Pierre hears the call of duty and once again returns to the firing line, with his wound still unhealed. The news of Pierre's death comes back and for two years Yvonne mourns for him. With her brother blinded and Volange still a suitor, the girl at last decided to marry the latter, but Pierre returns in time to reclaim her, after having lost his memory and being placed in an insane asylum.

The plot, while stereotyped, has woven about it many dramatic incidents of war time and Barthelmess carries it along with the sweep and surge of his youthful abandon and his serious, thoughtful mien

The comedy is a funny Charley Chase mix-up, "The Booster," with the ridiculous comedian at his best in some ludicrious episodes.

WOMEN BANKRUPTS ARE SENT TO PRISON

One is Given Month and the Other Three Months' Imprisonment.

ADELAIDE, South Australia, Dec. 21.—(Canadian Press).—Two women bankrupts were recently sentenced to prison terms here. Mrs. Lena Walters, the wife of a plasterer and bookmaker, whose extravagance and gambling were censured by Judge Payne, collapsed in court on hearing her sentence of a month's imprisonment. Christina May Orr, farmer, was sentenced to three months imprisonment when it was found that while heavily involved financially, she had sold for 235 pounds a header and binder held by her on a hire agreement and on which nothing had been paid.

REGENT - Now Playing

A Fiery Romance with Action Galore!

Tim McCoy in

"SPOILERS OF THE WEST"

You'll revel in this picture of Tim McCoy's toughest battles —action, romance, thrills—something different in Westerns

COMEDY : Regent Orchestra : REVIEW

Special CHILDREN'S Matinee ! Saturday, 2.30 p.m.

Send the Kiddies—or better still, come yourself with them There is a GIFT for EVERY CHILD, and a Special Programme that they will like.

PUBLIC MEETING

A Public Meeting of the Citizens to consider the two By-laws to be voted upon on January 1st next, the Gas Plant Purchase By-law and the By-law to give a Fixed Assessment to the Johnson Motor Company, will be held in the Collegiate Institute Auditorium on Wednesday evening, December 26th, at 8 o'clock.

All citizens, especially those entitled to vote on the By-laws, are cordially invited.

ROLAND DENNE,
MAYOR.

Entrance to the Auditorium from McDonnel Street.

3d-21,22,24

TURKEYS

FOR EVERYBODY

40c to 45c lb.

Also Magnificent Supply of

GEESE DUCKS CHICKENS

Finest Quality—Moderate Prices.

For those who prefer it—
PRIME BEEF, PORK, LAMB AND VEAL.
Specially Fed for Christmas.

S. E. Mahood

COR. HUNTER and AYLMER - PHONE 84

In order that all our employees may enjoy the holidays of the festive season, there will be no baking or deliveries of bread on TUESDAY, DECEMBER 25th, and WEDNESDAY, DECEMBER 26th, 1928, and TUESDAY, JANUARY 1st, 1929.

STOCK'S BREAD, LIMITED

James Dutton
President

Make it a Family CHRISTMAS

for Mother
Offering a generous selection in all Leather, Felt and Satin Slippers . . . .
75c to $3.00

for Father
Romeos, Faust and Everett Slippers in leather, camel and felts . . . . .
95c to $3.75

for Sister
Patent leather, kid and felts that he will want as a gift . . . . . .
$1.65 - $3.65

for Brother
Presenting the newest style Boudoirs and Cozys . . . . . .
$1.15 - $2.40

R. NEILL, LTD.
The Store of the Christmas Spirit
350-354 GEORGE STREET

TILLIE THE TOILER — By Russ Westover

BRINGING UP FATHER — By George McManus

OLIVER'S ADVENTURES — By Gus Mager

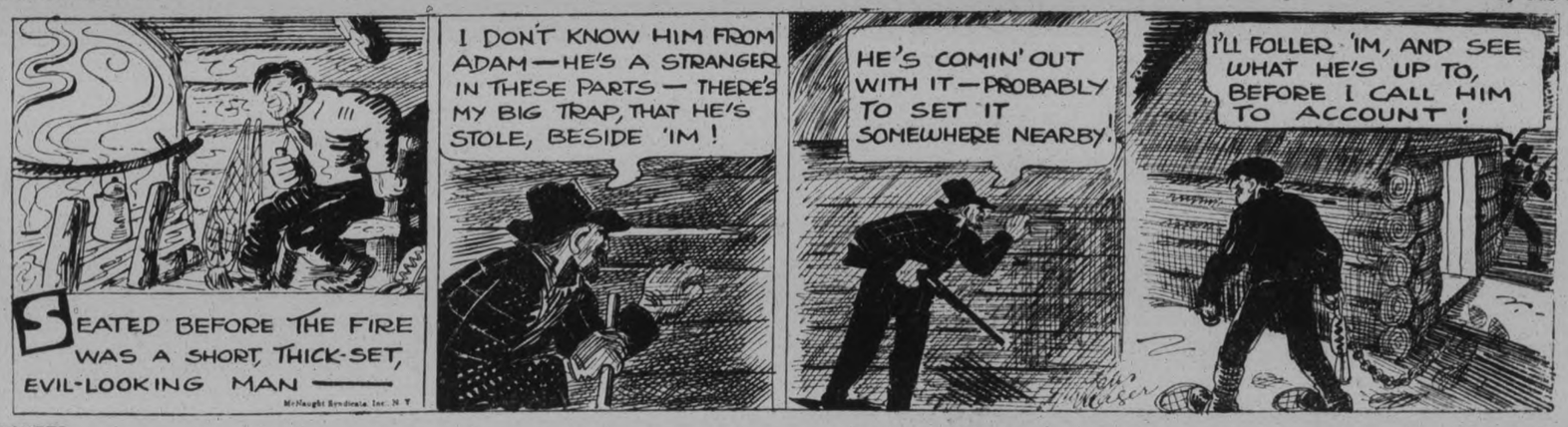

BOBO BAXTER — By Rube Goldberg

THE CLANCY KIDS — By Percy L. Crosby

IN THE ROUGH — A Swater-Made Man. — By Howard Freeman

WOMAN BRAGS OF AXE KILLING

Slayer Claims She Would Do It Again If She Had Chance.

BECAME ANGERED

WICKLIFFE, Ky., Dec. 21.—Authorities investigated the tangled marital relations existing in the home of Mrs. Annie Thornton, 65, to explain why she was beaten to death with an axe and why Mrs. Lizzie Boudreaux, 45, of Paducah Ky., boasted that she was the slayer and "would do it again if I had the chance."

Mrs. Thornton's mutilated body was found in a coal shed near her home and Mrs. Boudreaux was arrested twenty minutes later as she was about to board a Mississippi River boat bound for Cairo, Ill. She readily admitted the crime and was held pending grand jury action.

Mrs. Boudreaux had been brought to the Thornton home by Henry Leach, Mrs. Thornton's son by a former marriage. Her husband had sued for divorce November 7.

Authorities expressed the belief that the murder may have been committeed when Mrs. Boudreaux became angered at Mrs. Thornton's objections to her presence. The two women were alone in the house at the time of the killing.

The Confederation

TORONTO
WINNIPEG
EDMONTON

Fast, Through Comfortable Service

SCHEDULE

lv. Toronto daily	9.00 p.m.	E.T.	Su	M	Tu	W	Th	Fr	Sa
ar. Winnipeg "	8.45 a.m.	C.T.	Tu	W	Th	Fr	Sa	Su	M
ar. Brandon "	1.00 p.m.	"	"	"	"	"	"	"	"
ar. Regina "	6.40 p.m.	M.T.	"	"	"	"	"	"	"
ar. Saskatoon "	11.40 p.m.	"	"	"	"	"	"	"	"
ar. Edmonton "	10.00 a.m.	"	W	Th	Fr	Sa	Su	M	Tu

E.T. Eastern Time. C.T. Central Time. M.T. Mountain Time.

EQUIPMENT: Standard and Tourist Sleeping Cars, Dining and Compartment-Observation-Library Car—Radio Equipped, Valet Service.

J. B. Doran, Local Agent, 324 George
Phone 259.

CANADIAN NATIONAL

Gifts For Smokers!

Dad will enjoy your Christmas Gift of "smokes" from the first draw on the cigar until the last stub is regretfully tossed away. Here are a few suggestions:

SUCH GIFTS AS THESE ARE SURE TO PLEASE

PIPES

Dunhills ..... $7.00-$25.00
Peterson's ..... $2.00-$9.00
Case Pipes ..... $1.50-$10.00
Civic Pipes $2.00
Pipe Sets and Companion in sets of 2 to 7 pipes, from ..... $1.00 to $35.00

LIGHTERS

Dunhill style, very specially priced for Xmas, $1.50
This lighter cannot be duplicated for less than $3.00 elsewhere.
Others styles from ..... 50c up

CIGARS

Complete line of Cigars, imported and domestic, in boxes ..... 50c to $10.00

POUCHES, CIGARETTE CASES, SMOKERS' STANDS, ETC.

Our Guarantee, Goods Satisfactory or Money Refunded.

Peterboro's Largest Independent Cigar Shops.
General Electric Cheques Cashed.

P. GOSSELIN

348 GEORGE ST. - 99 HUNTER ST. N.

OLD HOME WEEK

June 29th to July 7th

OBJECTIVES OF CITIZENS:

(1) To bring back every person who was born or lived in Peterborough City and County, with their families.

(2) To supply entertainment that will revive the pride of these people in Peterborough and send them out to carry the fame of this district to all Canada and United States.

With these objects in view, readers are requested to supply on this coupon the names and addresses of Peterborough City and County old boys and girls, so that the Civic Old Home Week Committee can write invitations to them. The coupon to be returned to P. H. Dobbin, General Secretary, City Hall Building, Peterborough, will give the desired information.

TO THE CIVIC OLD HOME WEEK COMMITTEE:

The following is information about a former resident of the City or County of Peterborough:

Name of Old Boy or Girl .....

Address .....

Name Supplied by .....

Address .....

Other Information .....

.....

.....

a For Sale—General

STEAMER WARDROBE TRUNK, IN perfect condition; cheap. Telephone 3139W. 3d-147-4841A

BASSINETTE, GOOD CONDITION. 'Phone 1041W. 3d-147-4842A

GIRL'S BOOTS AND SKATES, SIZE 3½; also large Coaster Sleigh; all in good condition. Apply 464 Charlotte Street. 3d-146-4814A

PAIR BOOTS AND SKATES, SIZE 4. Apply 285 Park Street. 'Phone 1650J. 3d-146-4817A

GIRL'S HOCKEY BOOTS AND Skates, size 4. 'Phone 826. 3d-147-4830A

AMERICAN SCHOOL OF AVIATION, complete Home Study Course, cheap; also Officer's Field Book, size 8; good as new. 203 Dublin Street. 3d-147-4661A

DRY MIXED SLABS, $3; DRY HEMlock, $3.50; Kindling Wood, $2.50. H. Hamblin, 'Phone 1394J. All team loads. 3d-147-4819A

GRAVEL, SAND, AND CRUSHED STONE FOR SALE. PIT OPEN ALL WINTER, AT PATTERSON'S PIT, NORTH MONAGHAN — AT REASONABLE PRICES. JOS. QUIGLEY, 'PHONE 2361M. DELIVERED. 3d-148-4682A

FOR SALE — AT HICKEY'S SHOE Store, 156 Hunter Street: Men's Hockey Boots, $3.75; Boys', $3.25; Women's Goloshes, $2.45; Misses' $2.00; Women's Rubbers, 25c. 2d-147-4858A

SIX-TUBE RADIO, ALSO A AND B Eliminator. 'Phone 802, Evenings 3280. 3d-148-4860A

MAHOGANY CONSOLE, ALMOST new; cost $135; will sell for $50 cash; in perfect condition. 'Phone 2595. 1d-146-4697A

TWO PAIR BOYS' HOCKEY SKATES and Boots, size 4; Girl's Winter Coat, fit 8 years. 'Phone 2545W. 3d-148-4856A

TWO PAIR OF HOCKEY BOOTS and Tube Skates, sizes 4 and 5. Apply 563 Albert. 3d-148-4848A

GOOD GERHARD HEINTZMAN Piano. Apply 618 Bethune Street. 3d-148-4833A

NUMBER OF SLEIGHS AND CUTters. 'Phone 1571M. 3d-147-4831A

SET OF THIBET FURS. APPLY 543 Wolfe Street. 'Phone 1866W. 3d-147-4828A

TWO RED COCKER SPANIELS (Males). 445 Park. 'Phone 1947F. 3d-147-4829A

BEATTY WASHER, SLIGHTLY USED and in good condition, to be sold cheap. 'Phone 3245. 3d-146-4798A

CANARIES, GUARANTEED GOOD Singers. Apply 63 Morrow. 2d-146-4799A

ONE PAIR BOY'S HOCKEY SKATES and Boots, size 5; cheap. Apply 543 Bethune. 3d-146-4800A

CENTURY ELECTRIC MOTOR, TWO horse-power. 'Phone 2558F. 3d-146-4802A

ANYONE WISHING TO PURCHASE medium-priced Silver Fox Stole for Christmas Gift, 'phone 2216. 3d-146-4646A

THOROUGHBRED FOX TERRIER Dog. Apply 231 King Street, or 'phone 503J. 4d-147-4539A

MAN'S COONSKIN COAT; WORN very little like; new. Apply 231 King Street. 'Phone 503J. 4d-147-4810A

CANARIES FOR SALE — FINGERS and Hens. Montreal House 12d-150-4681A

WOOD, COAL, COKE — ALL KINDS No. 1 Fuel at current prices. Thompson's, 'Phone 2260. 12d-150-4671A

CHRISTMAS PARCELS WRAPPED in fancy tinfoil will present a wonderful impression. This is for sale at The Examiner Office at 5c a sheet. dtf.

ALL KINDS CAR PARTS, GEORGE Martin, Monaghan Road. 'Phone 3170. 78d-155-2634A

GOOD MIXED SLABS, $2.50 A LARGE Team Load; Hardwood, $6. Purdy Lumber Co. 'Phone 650. 6d-148-4632A

FOR WEDDINGS

ANNOUNCEMENTS, INVITATIONS, Cakes Boxes and Cards. Acknowledgment of Gifts, etc. For sale at Examiner South Store. dtf-2250

b For Rent—Houses and Apartments

STEAM-HEATED APARTMENT FOR Rent, central. Apply 299 George Street. 3d-146-4795B

TWO OUTSIDE OFFICES IN BANK of Toronto building; heated. Apply Bank of Toronto. dtf-1529C

HEATED APARTMENT IN BANK OF Commerce Building. All conveniences. Apply 437 George Street. dtf-B

FURNISHED HOUSEKEEPING Rooms, central. Apply 237 George Street. 3d-148-4857B

FIVE-ROOM APARTMENT, EVERY convenience; all hardwood floors; residential. 'Phone 751. 4d-147-4805B

SIX-ROOMED COTTAGE, ALL CONveniences; newly decorated; block from Y.M.C.A.—$26. 'Phone 2396J Evenings. 3d-146-4812B

c For Rent—General

THREE ROOMS, PARTLY FURNISHed. Apply 345 Rubidge Street. 3d-146-4784C

THREE UNFURNISHED ROOMS FOR Light Housekeeping; all conveniences. 81 London. 3d-148-4861C

PARKING SPACE TO RENT—DAYS, or hot storage nights. Very central. Call R. M. Glover, 1403 3d-147C

COMFORTABLE ROOMS, DAY OR Week. Peterborough Annex, 119 Hunter Street. 6d-146-4734C

f Boarders Wanted

BOARDERS WANTED: CENTRAL. Apply 305 Louis Street 3d-146-4801F

d Real Estate

100-ACRE FARM FOR SALE — 4 miles from Market Square; everything in good shape; will sacrifice for quick sale owing to sickness. Will take House in exchange. Apply to Jack McConnell, R. R. No. 4, Peterborough. 2d-146-4819D

g Help Wanted—Male

LOCOMOTIVE PATTERNMAKERS Wanted; wages 75c hour. Apply Employment Service, 179½ Charlotte Street. 6d-149-4793G

TENDERS WILL BE RECEIVED BY the undersigned up to January 3rd, 1929, for the Position of Cheesemaker for Empire Cheese and Butter Co. Average factory output, 157,000 pounds. Applicants state price per pound Cheese for making with or without supplies; also price per pound Butter from Whey Cream —lowest or any Tender not necessarily accepted. Fred Peake, president, R. R. 5, Campbellford. 2d-21,28-4628G

YOU CAN EARN $10 TO $25 A WEEK in your spare time at home writing Showcards. No canvassing or soliciting. We instruct you and supply you with work. Write today. The Menhenitt Company, Ltd., 37 Dominion Building, Toronto. dtf

h Help Wanted—Female

WANTED — DINING-ROOM GIRL. Apply King's Hotel. 3d-148-4698H

MAID WANTED. 'PHONE 494W, OR apply 280 Simcoe Street. 3d-147-4827H

WANTED — LADY STENOGRAPHER for Office; must be able to translate and write in French. Apply, stating experience and salary expected, to Box 4661, Examiner. 3d-147-4661H

j Employment Wanted

EXPERIENCED BARBER, YOUNG and Unmarried, desires steady position. Address Box 4668, Examiner Office. 3d-147-4668J

AFTERNOON OR EVENING, BY Man with car; will deliver; well acquainted with City. 'Phone 602J. 2d-148-4831J

m Lost

WORN GREY OVERCOAT, BEtween Waterworks and Simcoe Street. Kindly leave at Eastwood's Garage. 2d-146-4826M

BUMPER, ON GEORGE STREET, North of Hunter to Smith Streets, Smith Street East. 'Phone 3109 or 1309M. 3d-148-4696M

BOSTON TERRIER, BRINDLE AND White. Answers to the name "Snowball." 'Phone 3289W. 1d-146-4845M

n Found

SUM OF MONEY, ON GEORGE Street. Please write or apply E. Keller, 196 River Road. 3d-148-4851N

PACKAGE, CONTAINING LADY'S Silk Negligee, in George Street Confectionery Store. Finder please return to Mrs. W. T. Allan, Campbellford. 3d-147-4669M

LADY'S WRIST WATCH, ON George or Charlotte Streets, Tuesday Evening. Valued as keepsake. Reward. 'Phone 1724J. 3d-147-4804M

34 x 7 TIRE AND RIM, BETWEEN Ida and Peterborough. Finder 'phone 1836, Beatty Bros. Reward. 3d-147-4836M

MEAT SAW, BETWEEN CASTLE'S Meat Market, by way of Hunter to Euclid Avenue. Please leave at Castle's Meat Market. 3d-147-4840M

PAIR SHELL-RIMMED GLASSES. Reward. Apply 637 Aylmer Street. 3d-147-4838M

Live Stock For Sale.

TEN PIGS, 6 WEEKS OLD. APPLY A. Valois, R. R. 9, River Road North, Peterborough. 3d-147-4822O

COW, HALF JERSEY AND DURham, guaranteed; due to freshen December 22. 'Phone 1398W, or apply George Kelly, north end of Water Street. 3d-146-4813O

REGISTERED HOLSTEIN BULL, 14 months; 1 Grade Holstein Cow, due to freshen December 28. Geo. A. Barrie, Birdsall's. 3d-148-4853O

CHINCHILLA RABBITS. APPLY 196 River Road. 3d-148-4852O

Poultry For Sale.

POULTRY OF ALL KINDS WANTED. Special prices paid. H. F. Doig, 'phone 2097. 26d-134-4321P

25 PULLETS, LEGHORNS AND BARred Rocks, for Sale or exchange for old Hens. Apply 149 Charlotte Street. 2d-146-4834P

APRIL PULLETS, PLYMOUTH ROCK (about 45 Laying). Ira Dawson, Bailleboro. 3d-146-4806P

s Used Cars For Sale

HALF-TON FORD TRUCK, COMmercial steel body, 1927 model; full balloon tires; excellent condition. 'Phone 2558F. 3d-146-4804S

FOR SALE OR EXCHANGE — A Master Six Light ¾-Ton Truck, as good as new; will sell or exchange for a Small Closed Car. Apply J. T. O'Connell, 136 Hunter Street W. Peterborough. 3d-146-4845S

SPECIALTIES

THE GILLETTE REFILLABLE Knife, 6-Knives-in-1. Something new for Office and Home Use. On sale at Examiner South Store at $1.00 for the Knife, complete in case, and 50c for Five Steel Blades Get Yours now. dtf-2249

t General Notice

STORM'S CARTAGE OF ALL KINDS. 'Phone 2919W. 6d-147-4741T

JUST A FEW DAYS LEFT IN WHICH to guess the Correct Number and win the beautiful Cushion given by Record Store, corner of Smith and Reid. 3d-146-4818T

DEER HEADS AND OTHER SPECImens mounted. 196 London street 'Phone 878. 3d-146-4230T

CHRISTMAS SEALS AND TAGS, large size 10c package; small size, 5c package. For sale at Examiner Office. dtf

PHONOGRAPH AND ORTHOPHONIC Repairs. Prompt attention. Work guaranteed. Work called for and delivered. T. Griffin, 146 Park Street (opposite C.G.E.). 'Phone 2143W, or Heintzman Hall, 'Phone 258. 3d-147-4664T

STORM WINDOWS.

STORM WINDOWS COST LITTLE, make cold rooms livable. Pay their cost in fuel saved. Write for prices. Halliday, 17 Halliday Building, Hamilton. 4d-19,21,24,26-4526

HILL, WEDDELL & HILLS
GENERAL INSURANCE
All Branches Represented
124 HUNTER STREET W. PHONE 14

Business entrusted to us to make old established office will receive only but waves pounding and careful attention. Made the journey too perilous, trip may have to be delayed—possibility of remaining on land at Christmas.

OWNERSHIP IS NOT IMPORTANT IF SERVICE IS SATISFACTORY SAYS MATTHEWS OF UTILITY

(Continued from Page 1)

and concrete tees are used instead of grass, to save expense in this way.

Going on to describe briefly the method used at the filtration plant, Mr. Matthews spoke of the difficulties encountered at this time of the year in other seasons, when frazil ice requires the use of an auxiliary steam pump for about three days.

In the financing of the waterworks plant, bonds amounting to $1,096,000 were issued and a sinking fund of $397,000 has been set up.

"In 1931, bonds that we issued to pay for the original purchase will be retired; in 1941, those issued towards the cost of the dam and pump house will be retired, and in 1961, the bonds for the filtration plant. So at that time, the people of Peterborough should get their water supply for practically nothing, because there will be no sinking fund. The present rate charged is less than that of 1900, when a private company was supplying unfiltered water."

Electric Utility

"The second utility is the electric power plant. In 1913, a by-law was passed here which empowered the City of Peterborough to sign an agreement with the Hydro-Electric Power Commission to purchase power from them. It is supplied to us from the substation and we retail it to the people. Any profit that is made belongs to the citizens of Peterborough, but if there is a big net profit after paying the usual charges, the rates would be reduced."

Mr. Matthews described the three classes of electric customers as the domestic consumers in homes, the commercial consumers in offices and hotels and other buildings of the same type, and the users of power in factories. The rates for each are different.

"There has been a phenomenal increase in the use of electricity in the homes," he said, "owing to the fact that electric power is cheap. You can operate a forty-watt lamp for ten hours for one cent, an electric iron for one hour at a cost of 11-3 cents and a washing machine for one hour at 5 cents. The light bill in some homes in the city is less than the telephone bill. Which service would you sooner have? Here the charge for electricity is two cents per kilowatt hour. In the United States it is seven cents for the same length of time.

"The increase in consumption of electricity in this city has been large and will continue to be large. In 1927 it was seven hundred horse-power, which was an increase over 1926, and in 1928, it was six hundred horse power more than in 1927. The substation was built large enough for the increased demand, but we had to put in a larger transformer this year, and next year we may have to replace one of the small transformers by a larger machine. This is largely due to the action of the Canadian General Electric Company in purchasing a portion of their power from us.

"The fact that you have only been without light for a few minutes in each year speaks well for public ownership in Peterborough, and it also speaks well for this brand of ownership that the increase in demand has been foreseen and can be supplied. The total investment in the electric power plant is $490,000.

"These two utilities have not cost the taxpayer one cent, and on one or two occasions they have been able to reduce the tax rate very slightly. There has also been a decrease of 7 per cent. in water rates."

Mr. Matthews here paid a very sincere tribute to the excellent work done by the staff of the Hydro Commission, to Manager Ross and his assistant, Harry Bee, the accounting staff, the linemen, the foreman of the Waterworks department and the men who have much trouble with the ground the Filtration Plant and the substation, and who are always ready when citizens wish to pay the visit and inspect the premises.

Gas Plant By-Law.

"I want to be very careful in what I say with regard to the purchase of the Gas Plant," said Mr. Matthews with a smile, "because if I am fortunate enough to be re-elected and this by-law carries, I will probably have to operate it.

"If the city buys the gasworks, will the gas rates be reduced? These rates are extremely high in comparison with other cities. That question is hard to answer, but I can say now that the gas rates would not be immediately reduced.

"The gas plant is in good condition and has the capacity to manufacture three times the gas that is sold today. If the sale of gas can be increased any appreciable amount, then the gas rates would be reduced, but if it cannot, the reduction would be very small. However, the city at the present time is on the verge of an increase in population. There are very few empty houses, and if we can get this increase in population we will get a corresponding increase in the consumption of gas, as it costs less to instal gas than an electric stove."

"Mr. Pearson, the gas consulting engineer, who was formerly employed by the Consumers' Gas Company of Toronto, put a value on the plant as it stands of $365,000, with a replacement value of $616,000. The auditor who has been in charge for the past three years, acting for the Hydro-Electric Power Commission, advised them to sell for $360,000 as the lowest price. This by-law is for $335,000, which I think is a fair price.

"The revenue from the sale of gas last year was $92,000 and operating expenses were $62,000, leaving a gross profit of $30,000 before taking care of the sinking fund and interest. The sinking fund on the purchase price is $21,000, at 4% per cent., because the Hydro agrees to take these bonds at this rate.

"If the city owns the gas plant, they should make a profit of $9,000, and certain economies might make that bigger which would allow a slight reduction when these economies were effected.

"I have been somewhat worried over one thing. Just why does the Hydro want to sell this plant when it has been making money for them? The reason they give, and I am inclined to believe it is the right one, is the fact that they are anxious to confine their activities only to electric plants and wish to be free of activities of any other type."

Mr. Matthews concluded his address with the words: "Without ownership whether public or private ownership is always successful, I think I have shown you that public ownership in Peterborough has been a success."

Mrs. C. H. Edwards, president of the Local Council, in presenting a vote of thanks to the speaker, said that Peterborough should be lamented on the character of the men who were in public service to the

Sundry Business.

meeting opened with silent Wearing and the correspondand proceeded to the tranof business. The minutes of evious meeting were read by Mrs. A. Mowat. An account foundation fund to date was A total of $561, a little over of the Local Council's allohas already been subscribed. aking of the Fund and the still going on for it, Mrs. expressed appreciation of tance given by the subscribanvassers, and R. M. Glover aminer, "who ran good copy campaign."

respondence included a letthe National President, Mrs. on, announcing a special of the National Council Maternal Welfare and outs for the local council in educe the material mortalheir districts.

was given to a suggestion executive of the National Women, at their meeting Fall in October, that a mittee be appointed for films.

olutions were read which for consideration at the meeting of the Provincial Women, to be held on and 9th, in the Ford Hotel at Toronto.

Approval was voiced by the Peterborough Local Council of the resolution, sponsored by the Ottawa Local Council, asking the Federal Government to supply more adequate inspection, supervision and encouragement to the boys and girls who are brought to the Dominion from overseas. Mrs. Edwards explained this as arising from conditions where such young boys and girls often die or commit suicide under circumstances which might be prevented by such supervision and encouragement.

A second resolution which will come up for discussion at the Toronto meeting will ask that the section in the Factory Act which has to do with hours of labor for women and girls in industry be referred to the sympathetic consideration of the local councils.

In this connection, Mrs. Edwards said the legal hours for such work for women and girls were 48 during the week. "In Peterborough, some of them work 50 hours a week, and I am told that in some of the factories, the girls often work until midnight at holiday time."

This resolution was approved and the local council will ask the provincial council to make investigation of such conditions.

The third resolution, which was also approved, is one asking the provincial government to establish a school for delinquent girls of the province, similar to the institution for boys now carried on at Bowmanville.

To the convention in Toronto in January, besides the delegates from the local council, each affiliated society is asked to send a representative.

A letter from Mrs. Dunnington-Grubbe in Toronto asked that a representative of the local council be appointed on the housing and town planning committee. This will be done at the January meeting, when reports from affiliated societies are asked for.

Mrs. Edwards extended wishes for a merry Christmas season.

NOTICE OF SALE.

BY VIRTUE of the Provisions of the Conditional Sales Act, R.S.O., Chapter 165, and a Conditional Sales Agreement, The Beaver Laundry Machinery Company, Limited, will Sell, by Public Auction, at 375 WATER STREET, Peterborough, Ontario, on the 9th Day of January, 1929, at Two o'clock in the Afternoon, the following Machines, formerly in the possession of one, Christopher H. Jay: One Beaver Vorclone Dry Room Tumbler, One Twenty-six-inch Extractor, and One Thirty by Fifty Washer. Terms and conditions of Sale will be furnished on application.

J. F. STRICKLAND,
375 Water Street,
4 Peterborough, Ontario.
Solicitor for The Beaver Laundry Machinery Company, Limited.
2d-147-4670

NOTICE OF REGISTRATION OF BY-LAW.

NOTICE IS HEREBY GIVEN, That a By-law was passed by the Council of the Corporation of the Township of North Monaghan, on the Fifteenth Day of December, 1928, providing for the issue of Debentures to the amount of $2,550.00, for the purpose of providing funds for the payment for Road Making Machinery purchased by the Council, and that such By-law was registered in the Registry Office of the Registry Division of the County of Peterborough, on the 21st Day of December, 1928.

Any motion to quash or set aside the same or any part thereof must be made within Three Months after the first publication of this notice, and cannot be made thereafter.

DATED the 21st Day of December, 1928.

BRUCE JOHNSTON,
Clerk.
3d-21,28,4-4677

NOTICE OF SALE.

By Virtue of The Provisions of The Conditional Sales Act, R.S.O. Chapter 165, and a Conditional Sales Agreement, The Fanning Steam Laundry, Peterborough, Ontario, will Sell, by Public Auction, at 375 Water Street, Peterborough, Ontario, on the 10th Day of January, 1929, One Used Steam Boiler, formerly in the possession of one, Christopher H. Jay. Terms and condition of Sale will be furnished on application.

J. F. STRICKLAND,
375 Water Street,
Peterborough, Ontario.
Solicitor for The Fanning Steam Laundry.
2d-147-4666

Ford ½-Ton Truck, 1925 Model self-starter, tires practically new, first-class running condition. A real bargain. Also Biggest Values yet in Cotton Rags, Wiping Rags, New and Second-hand Rubber and Leather Belting. All sizes always in stock.

WANTED.

Highest Cash Prices paid for all kinds of Scrap Iron, Metals, Auto Tires, Rags and Papers. Prompt Service.

Store and Garage to Let.

A. LOW & CO.
385 Bethune Street
'Phone 697—N. and Hol. 1027 or 3122W

SURVEYORS.

SMITH & SMITH—Land Surveyors and Engineers. Offices: 332½ George street. 'Phone 643. Lindsays 'phones 59J. 242.

F. T. WEBSTER, Ontario Land Surveyor. Registered Professional Engineer, formerly of Ottawa. 'Phone 2540.

MEDICAL.

DR. C. C. CRAGG, Eye, Ear, Nose and Throat, Office, Clinic Building, corner Charlotte and Reid. 'Phone office 2000, house 1018.

DR. W. S. FITZPATRICK—Physician and Surgeon. 240 Hunter street west. Graduate of Babies' Hospital New York City. Specialist in Diseases of infants and children. Office hours: 2-4, 7-8 p.m. 78d-115-3299

DR. BUCHANAN, F.R.C.S., Edinburgh M.R.C.S. Eng. L.R.C.P. London. Eye, Ear, Nose and Throat Specialist. Hours, 9-11, 2-4 p.m. and 7-8 p.m. 'Phone 519. Office, corner Water and Murray streets.

BARRISTERS AND SOLICITORS

EMMETT F. SHEEHY—Barrister and Solicitor, Bank of Commerce Building, corner Hunter and Water streets, Peterborough. Money to Loan. 'Phones: Office 3168, Residence 1307. 1yr-June2.29

J. A. O'BRIEN—Barrister, Solicitor, &c. Money to Loan. 395 George street, Peterborough. 'Phones 689 and 2543. 26d-114-1174

GORDON & ELLIOTT—Barristers, Solicitors, Notaries. Money to loan on easy terms. Special attention to Patents and Trade Marks. 'Phone 219. Hon. G. N. Gordon, K.C., Alex. L. Elliott.

J. R. CORKERY, Barrister, Solicitor, Notary Public. Office: Ground Floor, 414 Water street, Peterborough. Five doors North of Hunter street. Money to loan at current rates on easy terms.

R. R. HALL—Barrister, Solicitor, etc., Peterborough, Ont. Office, corner of Hunter and Water streets, over the Canadian Bank of Commerce. Trust Funds to loan on easy terms of payment.

JAMES FORDYCE STRICKLAND—Barrister, Solicitor, Notary Public, Peterborough. 'Phone 191. Money to Loan. 375 Water Street.

WILFRID F. BUYCKE — Barrister, Solicitor, Notary Public. 395 Water street. Telephone 239.

PECK, KERR & McELDERRY—Barristers, Solicitors and Notaries. Office, Water street, Peterborough. Money to loan at the lowest current rates of interest. Telephone 1950. E. A. Peck, F. D. Kerr, K.C., V. J. McElderry.

Never Again
SUCH BARGAINS
1928 WHIPPET SEDAN just like new.
STUDEBAKER Coach, wonderful condition.
CHEVROLET COACH, like new.
OVERLAND COACH, large, comfortable car.
WHIPPET COUPE, repainted.
FLINT SEDAN, large and roomy.
FORD TOURING.
J. J. Duffus Ltd.
2d-146

Railway Time-Tables

CANADIAN PACIFIC RAILWAY
(Corrected to date)

Going East—
8.10 p.m.—Indian River, Norwood, Havelock and Tweed. Daily except Sunday.
11.59 a.m.—Havelock, Tweed, Kingston, Smiths Falls, Ottawa, Montreal, Quebec, Boston and New York. On Sunday to Havelock only
12.34 a.m.—Havelock, Tweed, Kingston, Perth, Ottawa, Smiths Falls, Montreal, St. John, Boston and New York. Daily except Saturday. Sleepers Montreal and Ottawa.
1.50 a.m.—Havelock, Tweed, Perth, Smiths Falls and Ottawa. Daily.

Going West—
4.55 a.m.—Myrtle, Toronto, Guelph, Goderich, Hamilton, Galt, Woodstock, St. Thomas, London, Chatham, Detroit, Chicago and New York. Daily.
5.50 a.m.—North Toronto, Agincourt, Owen Sound, Orangeville, Fesserton and Brampton. Daily except Sunday.
6.35 a.m.—Toronto, Hamilton, Brantford, Buffalo, New York, Galt, Woodstock, London, Chatham, Detroit and intermediate points. Daily except Sunday.
7.00 a.m.—Bethany, Lindsay, Orillia, Port McNicoll, Midland, and intermediate points. Daily except Sunday.
8.30 a.m.—Toronto, Hamilton, Buffalo, Rochester, Boston, Woodstock, London, Windsor, Detroit, Chicago and intermediate points between Peterboro and Toronto. Makes connection with the Trans-Canada Limited for Winnipeg and Vancouver. Daily
8.30 p.m.—Lindsay, Toronto and intermediate points. Daily except Sunday.

CANADIAN NATIONAL RAILWAY TIMETABLE
(Corrected to date)

Train No. 96—7.15 a.m., for Port Hope, Oshawa, Toronto and makes connection for points on main line east.
Train No. 93—8.20 a.m., for Lindsay, Blackwater, Orillia, Midland, North Bay and Toronto.
Train No. 371—8.30 a.m., for Lakefield.
Train No. 98—8.35 a.m., for Hastings, Campbellford, Belleville and connecting with the "International Limited" for Kingston, Brockville, Montreal, Halifax, Portland, Boston and New York.
Train No. 92—12 noon, for Port Hope, Oshawa, Toronto, Guelph, London, Chicago, Hamilton, Buffalo, New York and Philadelphia.
Train No. 100—12.15 p.m., for Keene, Hastings, Campbellford, Belleville, connecting with the "Inter City Limited" for Ottawa, Montreal, Quebec and Halifax.
Train No. 372—12.10 p.m. for Lakefield.
Train No. 95—5.15 p.m., for Lindsay, Orillia, Midland, Toronto, making connection with the "Confederation" for Sudbury, Winnipeg and Pacific Coast points.
Train No. 99—8.05 p.m., for Lindsay (Saturday only).
Train No. 94—8.50 p.m., for Port Hope, Kingston, Montreal, Quebec, Halifax, Boston, New York, and carries through sleeper Peterboro-

FOR SALE AT THE EXAMINER OFFICE

SHELF PAPER CARDBOARD, Envelopes, Nurse's Temperature Charts, Receipt Books, Rent Receipt Books, Short Lease Forms, Paper for Lamp Shades, In Memoriam Cards, Sympathy Cards, Customs Invoices, Tags, Correspondence Cards, Plain Cards of all kinds and sizes, Butter Paper, Adding Machine Rolls, Scratch Pads, Carbon Paper, Tags, Calling and Visiting Cards, Blotting Paper, Wrapping Paper. dtf-2250

YE OLDE FIRM HEINTZMAN & COMPANY

THERE'S TIME YET

To make sure of delivery for Christmas buy one of the following dependable Radio Sets. They are the most efficient made — for selectivity, for distance and for perfect tone reproduction. Either of them should offer A SOLUTION TO ANY GIFT PROBLEM.

Eight-Tube
VICTOR CONSOLE $285

Eight-Tube
MAJESTIC $248.50

Eight-Tube
FADA
Wonderful Value at
$285

Victor Table Model $190
Rogers Table Model $165

Magnetic Speaker $32.50 up
TERMS FOR RADIO SETS
$35 Cash, Balance Monthly

Heintzman Hall
R. Haddow, Manager
PHONE 258 - Royal Bank Building - GEORGE and HUNTER

DAVIS-THOMPSON COMPANY, LTD.
Insurance and General Agency
433 GEORGE STREET - - PHONE 40

4% INTEREST, compounded Half-Yearly, Paid on Deposits.

One Dollar opens an account. Special facilities afforded Depositors for the convenient transaction of their business, and accounts are subject to cheque withdrawal.

For Sums of $100 and upwards this Company's Debentures are issued in terms of one to five years, bearing special rates of interest, depending upon the term of investment.

MONEY TO LOAN.

Toronto Savings and Loan Co.
435-437 George Street,
Peterborough.

IN MEMORIAM.

MARCHEN. — In loving memory of my dear brother, Laurison Marchen, who died December 21, 1927:
Yes, dear Laurison, how I miss you,
But you're gone to happy rest,
Where the angels throng around you
And they's crown you with the blest.
You have gone to be with loved ones,
Who have gone on long before;
They are waiting, watching for you,
Over on that golden shore.
Though your place on earth is vacant
And you'll come to me no more.
Yet I hope again to meet you
When my time on earth is o'er.
And in that land of song and beauty
Parting hands are clasped no more.
When we meet again, dear Laurison,
'Twill be where parting all is o'er.
—Inserted by his sister, Mrs. Russell Allen.

Christmas Candies at DEANS

High Class Mixed Creams	25c lb.,	2 lbs.	45c
Home made hard Rock Candy	20c lb.,	2 lbs.	35c
No better buy in town—60c chocolates; out they go at			29c
Fancy Boxes Chocolate, from	25c up to		$5.00
Candy Canes from			1c up

"You have tried the rest, now try the Best"

The Big Feature in our store is the 5 lb. Box of Chocolates; only one to each customer for only **$1.45**

GUESS!

Guess the right weight of the big Candy Cane in the Window and its yours. You get a coupon with each purchase.

Santa Claus will be here at our store on MONDAY AFTERNOON at 1.30. All children welcome. Candies, Oh Goody!

Wishing You a Merry Christmas

Dean's Candy Shop

301 George Street Phone 1908 W

Opposite Capitol Theatre

30c Sirloin Porterhouse Round 30c

Hamburg Steak, lb	15c	10 lb. Sugar with $2 order	55c
Choice Roast Beef, lb	20c	3 Nu-Jell Jelly Powders	23c
Lean Pot Roast Beef, lb	17c	2 Pkgs. Quick Naptha Soap Flakes	35c
Boiling Beef, lb	15 to 18c	Raspberries, per can	32c
Pork Chop, lb	25c	2 can Plums	25c
Lean Roasting Pork, lb	22c	2 Cans Pears	25c
Boiling Pork, lb	20c	2 lbs. Tokay Grapes	29c
Streaky Pork, Sliced	25c	California Celery	15c and 20c
Pork Sausage, lb	25c	Grape Fruit 3 for 25c, 4 for 25c, and 5 for 25c	
Lamb Chop, lb	32c	Finest Nova Scotia Spy Apples, Peck	80c
Shoulder Roast Lamb, lb	25c	British Columbia McIntosh Red Apples, dozen	30c
Legs of Lamb, lb	32c	Swift's Silver Leaf Lard, 1lb package	20c
Stewing Lamb, lb	20c		
Peameal Rolls	22c		
Peameal Back Bacon, Sliced	32c		
Swift's Machine Sliced Bacon, lb	30c		
Choice Young Geese 27c and 28c			
Choice Plump Turkeys 42c to 45c			
Milk Fed Chickens, 5 to 7lbs., lb	35c		
Choice Chickens, 3 to 4½ lbs., lb	25c to 28c		
Choice Young Ducks	30c to 35c		

Don't forget to ask for one of our Calendars when ordering

Phone 725

Harrison's Meat Market

Gift Candy

FOR CHRISTMAS

The most tempting of all delicacies — Candy from Madelene Asta's.

Chocolates

Put up in dainty Holiday Boxes.

25c to $5 Box

CHRISTMAS STOCKINGS, 10c TO $1.50

BASKETS OF CANDIED FRUIT, 25c TO $3.00

Also Christmas Crackers and Candy Novelties

Madelene Asta

204 CHARLOTTE Phone 953

Santa Claus Needs Help!

A HANDY LIST

TO SELECT FROM FOR FATHER, MOTHER, BROTHER, SISTER, AND FRIEND — AT THE JEWEL STORE OF

WARNE BROS.

DIAMOND HALL

GIFTS FOR MOTHER—Wrist Watch, Diamond Ri... Gold Brooch, Pearl Beads, Bracelet, Manicure ...
GIFTS FOR FATHER—Pocket Watch, Signet R... Cuff Links, Tie Pin, Ebony Brushes, Pen and Pe... Set.
GIFTS FOR BROTHER—Wrist Watch, Cuff Links, ... and Pencil, Ring, Emblem Pin, Tie Pin, Umbrell...
GIFTS FOR SISTER—Diamond Ring, Wrist W... Diamond Brooch, Bracelet, Onyx Ring, Pearl B... Ivory Sets.
GIFTS SUITABLE FOR THE USE OF THE HO... China Clock, Mantel Clock, Silver Tea Set, Silver ... Tray, Silver Cake Baskets, Silver Sandwich Trays, ... Knives and Forks, Cabinets of Silver, Wine G... Sherbet Glasses, Cut Glass Berry Bowl and Gobl...

Visit Our Store Now, and see the Wonderful Asso... of Gifts from $1.00 to $5.00.

Any Gift selected now will be put aside until ca... for if desired.

A larger and most attractive stock than ever b... Prices that will please you and most every w...

349 GEORGE ST

1d-147

OBITUARY

MRS. M COLLINS.

A former Peterborough resident passed away in Chicago on December 20, in the persons of Mrs. M. Collins. The remains will arrive in this city on the C.P.R. onon train on Saturday, December 22. The funeral announcement will be made later.

ANDREW NELSON.

KEENE, Dec. 21.— The death of Andrew Nelson occurred on Wednesday, December 19, at his home in Otonabee, deceased being in his 56th year.

He leaves to mourn his loss, a sorrowing widow, four daughters and two sons, Gladys of Toronto, Wilena, Helen, Kathleen and Arnold and Gordon at home; also one brother, William of Otonabee, and ... r, Mrs. Walter Hope, of Oto...

The late Mr. Nelson ... fe-long resident of Otonabee ... ber of the United church ... of the oldest members of ... e lodge, No. 374, A.F. & A.M. ... the funeral will take place ... e family residence on Saturd... mber 22, to Keene cemetery, ... Mr. McNeeley conducting ... es.

RADIO ... VICE

Authorized Ser... Radiolas, Atwater-Kent, ... t-Crosley Kolster

batteries and ... for all makes. Twelve ... experience

ROY ... HITE

203 Dublin ... one 1452W

m.w.f-4439

RA... ES AND HOT POIN... APPLIANCES MOTORS A... LAMPS All C.G.E. P... for Sale by

W. GO... HALL

Electr... ractor

88 London S... Phone 1403W

19d-154

Ye Olde Firme Heintzman & Co

Victor Christmas Records

THE GIFT THAT KEEPS ON GIVING!

19823—**'Silent Night, Holy Night'**—Elsie Baker.
'Hark! the Herald Angels Sing'—Trinity Choir.

216532—**'Good King Wenceslas'**—Westminster Glee Singers. Director, Edward Branscombe.
'Bethlehem' — Westminster Glee Singers.

120817—**'Hear Ye, Israel'** (Part I.)—**'Hear Ye, Israel'** (Part II)—Master E. Lough and G. Thalben Ball, Organist of the Temple Church, London.

1340—**'The Old Rugged Cross'** (Soprano with Orchestra) — Marion Talley.
'Mother's Prayers Have Followed Me'—Marion Talley.

35788—**Christmas Hymns and Carols** (Part I) — Trinity Choir.
Christmas Hymns and Carols (Part II)—Trinity Choir.

We Have All the Latest Dance Numbers in Stock.

Heintzman Hall

'Phone 258

Cor. Hunter and George St.

2d-146

Nugt's Gift Suggestions

Bill F...	$1.00 up	Eversharp Pencils	$1.00
Statio...	25c up	Yardley Sets	85c up
Willa... Chocolates,	40c up	Gay Paree	$1.50 up
Wate... Pens	$1.50 up	Perfumes	25c up
Ther... Bottles	$1.25 up	Photo Albums	$1.25 up
Flask...	$1.80 up	French Ivory—all prices.	

Ngent Drug Co.

GEORGE ST. - PHONE 332 - We Deliver

hristmas Table

GE NEW CHESTNUTS, LB.	30c
NGE SPECIAL, DOZEN	25c
TS MIXED, SPECIAL, NEW, LB.	23c

nges, Fine Juicy(all izes — A real Special Price, per Dozen ... 25c, 29c, 39c, 49c, 59c
tra Special Large, Doz. ... 75c
rapefruit, 4, 3, 2 for 25c

APPLES

y the Dozen, Peck, Box, or Barrel.
Select Snows, Peck .. $1.00
Select Spy, Peck ... $1.00
Spy No. 2, Peck 75c
Cooking Apples, Peck. 40c, 50c
Table Apples, Large, Dozen 40c
Select Spy, Dozen 50c

Bananas, Dozen .. 40c, 50c
Hothouse Tomatoes, lb. 40c
Grapes, 2 Lbs for ... 25c
Select Grapes, Lb. ... 20c
Celery, Crisp and Fresh, Bunch 15c, 20c
Celery, Extra Large .. 25c
Lettuce, Bunch 5c
Head Lettuce, extra large. 15c
Endive and Spinach,
Holly Wreaths,
Holly, any quantity,
All kinds of Nuts,
All kinds of Fish.
Specialty in Olives and Pickles and Imported Cheese.

D. M. MINICOLA

410½ GEORGE ST. - PHONE 935 - FREE DELIVERY

GIFTS

25c to $10

Perfumes
Toilet Waters
Powders
Compacts
Perfumizers
Gift Sets
Stationery
Fountain Pens
Eversharp Pencils
Chocolates (Moirs or Willards).

WEBER'S

DRUG STORE
220 CHARLOTTE ST
PHONE 442.

United Cigar Store Cigars, Cigarettes, Sundries, Tobacco
See Our Windows.

2d-147

GIVE CHOCOLATES THIS CHRISTMAS

WE HAVE OVER 500 POUNDS OF PAGE & SHAW'S CHOCOLATES — ABSOLUTELY FRESH, IN BEAUTIFUL CHRISTMAS PACKAGES —

75c to $5.00. SELECT YOURS NOW

WE'LL DELIVER WHEREVER AND WHENEVER YOU WISH

Borland's Drug Store

228 CHARLOTTE STREET (Only 4 Doors from Aylmer)
'PHONE 274

LOCALS

Did you forget to have your Furnace cleaned and repaired? If so, Phone 599, Goodfellow and Welch, Tinsmiths, and have our service truck call. We also repair all makes of stoves, etc. tts-2797

Gospel Hall Sunday School will have their Christmas tree and treat on Monday night in Legion Hall. All parents and friends invited. Free to all. 2d-146.

NOTICE.

We have a Rexall Calender for you. Please ask for one. E. L. Payne, druggist. 3d17-19-21

NOTICE

Jim Newall has re-opened his blacksmith shop in Joe Miles' old stand at Warsaw, and will be pleased to serve his customers as usual. 1d-146-4847

SHOOTING MATCH

At the farm of Thomas Darrah, 2nd Concession of Smith, about three miles from Peterborough, near the farm of Mr. Ned Steinkrauss, for fine ducks and geese, on Saturday, December 22nd, at one o'clock. A good big shoot. Be there. 2d, 146

MINERAL RAYS

The new and sure cure for neuritis, rheumatism and all muscular trouble; for all skin diseases, eczema, etc. F. M. Seymour, for your surgical and dental X-rays. 346 Charlotte St. Phone 2742.
14d, 6 8 11 13 15 17 19 21 24 26 28 1 3 5, 4484

PHONE JOHNNY-ON-THE SPOT 703

KEEP WARM with our No. 1 HARD COAL

HODGSON BROS.

Dalhousie and Bethune

tu-f

DROP IN

To Coleman's for Plum Pudding and Christmas Cake. 1d-146-4687.

KNIGHTS OF PYTHIAS.

Will not hold their regular dance on Saturday evenings, Dec. 22 and 29. 1d-146-4859.

VERY PLEASING.

A Box of Candy from Coleman's. Crackers and Stockings in abundance — at Coleman Bros., George Street. 1d-146-4689

WE ARE AS CLOSE TO YOU AS YOUR TELEPHONE.

And our Fuel once tried will be equally as close to your heart. Sanitary Ice Supply — Coal, Wood, and Coke 'Phone 147. dtf

CHRISTMAS BAKING.

Special Marshmallow Roll, Christmas Fruit Loaf, Muffins, and Crumpets, Pure Cream Goods — at Coleman Bros., George street. 1d-146-4690

TO WHOM IT MAY CONCERN.

Please notice, I will not be responsible from this date for any debts incurred by anyone in my name.
Ewart J. Wilson.
3d-148-4855

EVERY THING

To keep you warm. Hard Coal, Coke, Alberta Coal, Soft Coal, Hard and Soft Wood and Peat. All at current prices. J. E. A. Fitzgerald, 253 Hunter Street. Phone 111. 22d, 153, 4473

WOULD YOU HELP TO BE A SANTA CLAUS TO THE KIDDIES?

The Canadian Girls-in-Training of St. Andrew's Church are giving a Supper and Christmas Tea to-morrow night to about 200 or more less fortunate kiddies, and donations of any kind will be very acceptable and very much worth-while. Please phone 589 or 1170. 1d-146-4680

NOTICE.

Peterborough and Otonabee Lodges of Oddfellows will hold their Annual Children's Christmas Treat, in Oddfellows' Hall, Saturday Afternoon, December 21st, commencing at 2 p.m. All Oddfellows' Children up to 12 years of age are invited.—George Benton, Secretary of Committee. 1d-146-4695

"THE COMING OF THE ANGELS."

Put on by the Mark street choir, in Mark street United Church Sunday evening, December 23rd. This seasonable message is given in story and song. Those who have attended on former occasions, services of this nature, will not care to miss this one. Mr. Trevor Miller, reader; Mr. V. Boorman, conductor. Orchestra in attendance.

BLINDING STORM HINDERS TRAFFIC

Temperature Dropped Suddenly In All Parts of Ontario Last Night.

LONDON, Ont., December 21. — Canadian Press. — A blinding storm which struck London last night caused numerous motor accidents, the disruption of railway schedules and other damage. The temperature also dropped sharply and for some time was only a few points above zero.

Traffic on the country roads was particularly hard hit by the storm and many cars were damaged in collisions, while others lost their way and wandered off the road into ditches.

HAMILTON, December 21. Canadian Press. — Motorists had a close call last night when a fairly heavy snow storm made the John street hill unsafe for travel. Two hundred cars were stalled on the steep grade. While no casualties were reported, there were scores of narrow escapes. Women and children who were passengers in some of the machines became hysterical as the wheels locked and the autos continued at a fast clip.

POCKET EXPLODES.

BAKERSFIELD, Calif., December 20. — Many are the odds and ends that find their way into a boy's pocket. Most of them are harmless, but when nails and cap pistol gaps get into the same pocket—zowie! Waldo Goin, 8, tried mixing the two and exploded the caps while trying to find something in his pocket. His hand was badly burned.

Our Studs, Links and Jewellery Accessories for your social activities are of the finest design and selection.

C. S. McCLELLAND & SO...

"The Little Store Around Corner"

MILLARD'S NEW STORE

212 CHARLOTTE STREET

(Whites' Sports Goods Old Stand)

Christmas Gifts

Ladies' White Elk Skating Boots $5.50
Men's Outfits, Boots and Tube Skates, all ready rivetted on, from ..... $6.75 to $17.00
Boys' Outfits, from ..... $5.75 and Up
Skis, Ski Harness, Toboggans, Hockey Pads, Knee Pads, Gloves, Pucks, and Hockey Sticks.
Mechanical Toys, Doll Carriages, Kiddy Kars, Velocipedes, Mouth Organs, Toy Automobiles, Wheel Barrows, and do not forget some Fishing Tackle for Dad. Winding Reels, Silk Lines, or a Casting Rod.

9d, 14

Around the City

The Fire Department received two calls to chimney fires yesterday afternoon. At 12.47 a call was received to 478 Rubidge street, but when the apparatus arrived no fire was visible and is judged to be a false alarm. At 12.58 the apparatus were called to 39 Conger street.

BIRTH.

HARTE-MAXWELL.—To Mr. and Mrs. C. S. Harte-Maxwell, at Nicholls Hospital, Dec. 14th, a son (Patrick Cecil).

You will find many things in the Classified Ads. of The Examiner.

IN MEMORIAM.

MARCHEN — In loving memory of Laurison Marchen, who passed away December 21, 1927:
What would we give his hand to clasp,
His patient face to see,
To hear his voice, to see his smile
As in the days that used to be.
But some sweet day we'll meet again
Beyond the toil and strife,
And clasp each other's hand once more.
In heaven, that happy life.
—Sadly missed by his parents, sister and brothers.

IN MEMORIAM.

In loving memory of Margaret, daughter of Mr. and Mrs. Irvine, who died Dec. 21st, 1919, aged 4 years:
"Suffer little children to come unto Me."
1d-146-4699.

SACRED HEART RINK

BAND TO-NIGHT

Splendid Ice. Admission, 20 and 15c. No children under 12 admitted to-night.

Skating Saturday Night at 8 o'clock. Admission 10c and 15c

XMAS SPECIALS

REDUCED PRICES ON CHRISTMAS CANDY AND FANCY BOXES

YOUR CHANCE TO SAVE MONEY!

Assorted Chocolates, 30c Lb., 2 Lb. for 55c	Cocoanut Bon-Bons, 30c Lb.
French Mixture, 25c Lb., 2 Lb. for 40c	Maple Fudge ..... 20c Lb.
Christmas Taffies .. 20c Lb.	Peanut Krisp .... 20c Lb.
Peanut Bon-Bons . 30c Lb.	Nut Caramels ... 30c Lb.
	Maple Caramels .. 30c Lb.
	Cocoanut Rolls .. 30c Lb.

SPECIAL TURKISH DELIGHT—25c LB.

Patterkrisp, Peanut Cluster, Cocoanut Cluster, Seafoam Kisses, Per Lb. 40c
Neilson's Special Hand-Rolled Chocolates, per Lb. 50c
Neilson's, Lowney's, Patterson's, and Willard's Fancy Gift Boxes of Chocolate, in prices ranging from ..... 30c to $7.00
SPECIAL—Boxes of Chocolates. Regular $1.00, for 75c

ICE-CREAM ALL YEAR ROUND — ICE-CREAM BRICKS

We have your favorite Sundae, Soda, or Cold Drink.

LIGHT LUNCHES

Satisfy your shopping hunger with our Soups, Sandwiches, Pie or Hot Drinks.

TRY OUR CREAMY HOT CHOCOLATE made in the new Hotcup.

MARATHON CANDY KITCHEN & ICE CREAM PARLOR

331 GEORGE STREET - (Next to Bank of Nova Scotia)

SPECIAL PRICES

FOR CHRISTMAS BUYERS AT

ATKINS' New and Secondhand Store

CHILDREN'S AND BABIES' SHOES AND BOOTIES, Size 0-5 ... 39c
CHILDREN'S SHOES, Sizes 5-9 ... 75c
GIRLS' SHOES. Sizes 10-12 ... 95c
GIRLS' SHOES, Sizes 13-2 ... $1.50 to $1.75

Dinner Plates, dozen ... 98c	Men's Fleece Underwear; Suit ... $1.49
Cups and Saucers, White, Clover Leaf, Gold Edged, China; dozen ... $1.49	Men's Fleece Combs., Suit .. $1.59
Boys' Rubbers. Sizes 1-5 ... 75c	Table Oilcloth, 6 quarters, yd 35c
Men's and Boys' Fine Caps ... 79c to 98c	Men's and Boys' Heavy Caps; (earlaps) ... 49c to 98c

CL... BAGS, SUIT CASES, TRUNKS, HAT BOXES, Etc. HAND ...D ... VIBRS, Etc. SECOND - HAND BOOTS AND ... with EVER ARTICLES.

... STREET

... MUSIC STORE

... by his parents and co... ntity, young Goolsby said ... ther and mother and could ... sudden awakening shortly af... the waterfront at New Orlean... a wound of the head when h...

Established 1883.

HOME EDITION

The Evening Examiner

IF IT WILL HELP PETERBOROUGH AND DISTRICT, THE EXAMINER IS FOR IT.

PROBABILITIES.
Moderate winds; fair. Sunday, south-west winds fair and a little milder.

VOL. LXII., No. 146 — PETERBOROUGH, ONTARIO, CANADA, SATURDAY, DECEMBER 22, 1928 — PRICE THREE CENTS

ELEVEN ARE NOMINATED FOR ALDERMEN

Half Breed Boy Saves Party of Prospectors; Three Foodless Days

Without Food and Travelling Over Slushy Indian Trails and Half Frozen Lakes Men Reach Amos, Quebec.

DOGS HAD NOTHING TO EAT FOR FOUR DAYS, TOOK 24 HOURS TO TRAVEL LAST 12 MILES

Broke Camp On December 10, Expecting To Reach Civilization in Seven Days—Dogs Ate the Snowshoes While Men Slept At Night.

AMOS, Quebec, December 22 (Special to The Examiner). — Without food for three days and travelling south by dog teams over slushy Indian trails and half frozen northern lakes and rivers, a party of five prospectors have reached civilization at Amos, Quebec, after a two hundred mile overland trip from Mattagami Lake, North-Western Quebec. Their hazardous journey up 50 miles of the mighty Bell River course and 150 miles along half-broken Indian trails makes one of the most amazing stories that the north has produced.

Trekking over ice bridges, and through burnt country, the party, led by Major Cunningham (Ret.) of Haileybury, reached "the steel" after nine days on the trail. The other members of the party were three other well-known prospectors, Cyril O'Shaughnessy and Fred McLeod of Cobalt, and Gus Matson and a half-breed boy of seventeen, who guided them out and whose knowledge of the country certainly saved them.

For fifteen and sixteen hours a day they marched through slush and icy water, carrying packs themselves and helping the dogs with the toboggans. Several lakes were crossed at night by torchlight, and the last stretch by flashlight. The dogs had nothing to eat for four days, and the men nothing but tea for three. It took them about 24 going hours to travel the last twelve miles to the settlement. At night they slept in the open on tarpaulins. Howling of the timber wolves kept the dogs and men awake the first few nights, but after that they were too tired to care about anything. Continuous snow and rain added to their discomfort.

Seven Day Trip

Expecting to make the trip in seven days and to find "grub" in caches along the trail, the prospectors left camp lightly loaded. Grub consisted of fifteen loaves, four pounds of butter, and less than ten pounds of Chicago chicken (salt pork). This lasted three days, but scarcely made two square meals a day for the party. On the fourth day, an Indian sold them ten pounds of moose meat for $10, and they picked up an armful of frozen fish in a deserted cabin. On the sixth day the food was gone. The dogs ate their snowshoes at night. One of the men shot a partridge, but the lead dog, "Togo," a beautiful

(Turn to page 5, please.)

TWO MEN O'WAR TO BE ADDED TO CANADIAN NAVY

Southampton Firm Is Awarded Contract For New Destroyers.

WILL COST $3,500,000.

Ships Will Be of Latest Type and Specially Equipped For Canadian Conditions.

OTTAWA, Ont., Dec. 22.—(Canadian Press.)—Canada's force at present limited to the destroyers "Champlain" and "Vancouver" and a number of minesweepers will receive an access of strength in 1931 when two new destroyers of the "Amazon" class are delivered. The contract for the new men of war was given to Thornycroft Ltd., of Southampton, England, it was announced here last night, at a price of $3,850,000. Fifteen shipbuilding firms submitted tenders, one of them Canadian and the others British.

The destroyers of the "Amazon" class are the latest type designed and are armed with four 4.7 inch guns and two anti-aircraft guns. They have two triple 21 inch torpedo tubes. The new vessels are 320 feet long, have a speed of 35 knots and carry a compliment of 150 officers and men.

The destroyers will replace the "Patriot," and "Patricia," which were retired from service a year ago. These two destroyers, together with the light cruiser "Aurora" were presented to Canada by the British Government following the war.

Special features to meet the demands of Canadian climatic conditions will be embodied in the new men o' war.

Consideration must be had of the extremes of climate in Canada which have the effect of "sweating" the hull in both summer and winter.

The new Canadian destroyers are the first war vessels to be ordered and built as such by the Canadian Government.

The Royal Canadian Navy now contains a personnel adequate to man these ships, a considerable number of the ratings who enlisted in the past few years having been encouraged to renew their enlistment by the passage through Parliament last session of the measure which placed them in the same category as the militia forces in the matters of service pensions. The terms of enlistment are for seven years, with men pensionable at 14 years.

NAME MENTIONED.

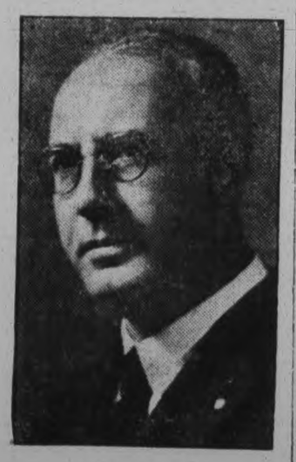

JOHN A. McKONE

RETIRING ALDERMEN ARE RE-NOMINATED

HENRY C. HUFFMAN

STANLEY A. LOWE

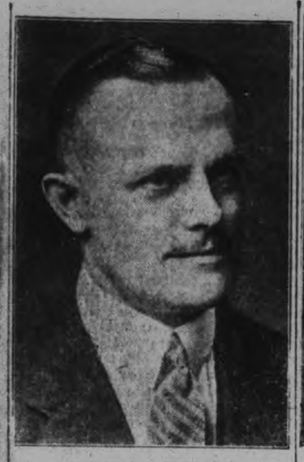

NAGLE E. PHELAN

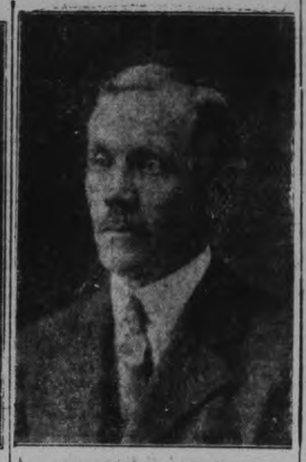

MALCOLM M. McINTYRE

SALVATION ARMY REACHES SERIOUS CRISIS IN ITS HISTORY

Evangeline Booth Sails For London—May Replace Brother.

HOLDS SOLE CONTROL.

High Council Considers General Is Physically Unfit For Office.

NEW YORK, Dec. 22.—Commander Evangeline Booth, chief executive of the Salvation Army in the United States, sailed for London on the Olympic early yesterday morning on a journey that may end in the removal of her brother, General Bramwell Booth, as international head of the Army, and in her election to succeed him.

What is described as the most serious crisis in the history of the Salvation Army now exists, as the result of the failure of eight years' effort by a "reform movement" within the Army, headed by Commander Booth, to persuade her brother to give up the autocratic and dynastic powers now vested in him by the constitution. This not only gives him sole control of the organization throughout the world, as long as he lives, but also empowers him to name his successor and hand down his power in hereditary succession.

General Still Ailing

As a last resort and to protect the Army against what they regard as the evils of an outworn system of government, the reformers have caused the calling of a High Council of the Salvation Army in London on January 8 to decide whether General Booth is to be removed on the ground of unfitness to continue his duties.

General Booth, who is 73 years of age, has been in failing health for two years. The negotiations to persuade him to change the constitution were halted last May, when he was taken seriously ill.

It is the understanding in Army circles on this side of the ocean that he has been unable to attend to his duties since that time, and that he is suffering from nervous prostration and neuritis.

Under the present system of government, he is empowered to enclose the name of his successor in a sealed envelope, to be opened after his death. This was done by his father, William Booth, founder of the Army, who appointed his son as General in this manner.

Successor Named

Bramwell Booth is understood to have followed his father's example; to have written the name of one of his seven children on a piece of paper and to have enclosed it in a sealed envelope.

If the General is deposed the High

(Continued on Page 7)

Santa Claus Won't Miss This Little Girl

Dear Santa Claus:—

Just a line in asking if you would visit our place this year. My daddy and mother is not very well. I hope you will come up to my place this year. I want a doll carriage too.

From G—— G——

This appeal came to Santa Claus, care of The Examiner, yesterday, and has been forwarded to him in the sure expectation that he will heed the little girl's request.

LARGE CROWD VISITS MARKET

Fowl Is Very Plentiful, Turkeys Bringing From 42 to 45 Cents.

GEESE 24 TO 29 CENTS.

The farmers' market resembled Rome this morning, in that all roads seemed to lead to it. But once the eager buyer got inside, the basket section recalled to mind the joke-smith's definition of matrimony, as a state where those who were out wanted to get in and those who were in desired nothing so much as to get out.

The crowds jostled each other good-humoredly in narrow aisles which were cluttered by auxiliary tables where dairy produce and fowl were laid out in rows. All the birds of the barnyard that have been unwittingly fattening themselves for this day for many months past, came to market meekly this morning and waited for someone to take them home and boil, or roast, or fry them. They came in crates and baskets, in flour bags and pillow cases, and there were many of them left unsold at a late hour.

Fowl Plentiful.

Large birds were plentiful. The vendor who couldn't dispose of a nineteen and a half pound turkey, priced at 40 cents remarked philosophically that the family would eat it, if no one bought it. "It may be hard to sell, but it won't be hard to eat," she said, eyeing the noble bird that would have caused Dickens, had he been living to gaze upon it, to go into raptures over its firm, clear meat and plump physique.

Another large turkey, which was the biggest that this scribe encountered, weighed over thirty pounds and might be bought for 30 cents a pound.

(Turn to Page 5, Please)

SIX QUALIFY FOR ELECTION

Three For Council and Three For Board of Education.

MORE TO-NIGHT.

For Council.

Nagle E. Phelan

For Board of Education.

Dr. A. Moir.
J. F. Strickland.
E. F. Reid.

Thus, at 2 o'clock this afternoon, stood the list of those who had qualified, following nomination meetings held yesterday morning and last night in the City Council Chamber. The remaining eight nominated for the Council and the remaining twelve nominated for the Board of Education, have until nine o'clock to-night to qualify.

Contest a Likelihood.

With seven hours left, it was thought that an aldermanic contest would be the ultimate result—this based on the fact that at last night's meeting, J. A. McNabb voiced his intention of entering as a candidate for the Council, in addition to the above named three. Thus, it would only be necessary for two more of the remaining seven to qualify, which is a probability. Six candidates will make a contest, as only five aldermen are needed.

As for the Board of Education, with three already qualified, and only four needed, the chances are about the same as those for an aldermanic contest.

Will Not Be in Field.

One of the fifteen nominated for the Board of Education at the Friday morning meeting, has already announced his intention to remain out of the contest should one materialize.

LOYAL TROOPS ON OFFENSIVE AGAINST AFGHANISTAN REBELS

Insurgents Driven From Strongholds and Roads To Capital Cleared.

GOVERNMENT STRONG

Provinces Rally To Support of Monarch and Situation Is Saved.

LONDON, December 22. Canadian Press. — The Afghan legation here announced this afternoon that the rebels of that country had been driven from the heights near Kabul and that all roads leading to King Amanullah's capital had been cleared. The statement said that the loyal troops had pursued the malcontents some 35 miles north of Kabul.

The communication also related that touch had been re-established between the capital and the British legation which is situated about two miles from the city limits. The general position of the government forces has become very strong and the whole situation, especially in Kabul and the eastern provinces has been greatly improved.

Airplane service was resumed yesterday when a machine left Kabul for Tashkent.

Revolt was Serious

London, December 22. Canadian Press. — Troops loyal to King Amanullah of Afghanistan have taken the offensive and advices to-day told of the defeats of rebels. The Afghan legation to London, however, acknowledges that the revolt was a serious one.

The Soviet News Agency Tass said that a battle was begun by loyal troops that attacked the Bagibala Hills which were held by the Afghan rebels. Military headquarters were confident that the insurgents would soon be driven from their strong entrenchments.

Troops of King Amanullah were stated to have repulsed the rebels in

The soldiers were pursuing them in

of Kabul.

announced that rebel tribes that had been op- in the east were faced by an

(Turn to page 5, please.)

To The Examiner this morning, H. J. McCannan said:

"I did not solicit the nomination I received to the Board of Education yesterday, though the newspaper report made it appear differently, and because of business and personal reasons I will be unable to accept the nomination. I certainly wish to thank Mr. R. J. Kidd and Mr. Walter Kidd for their generous action in placing my name on the list of nominees."

Little Enthusiasim Is Shown by Citizens At City Nominations

Eleven Candidates Are Nominated For Five Vacant Aldermanic Seats in City Council—Old Members Are Renominated.

MANY NOMINEES MISSING AT LAST NIGHT'S PROCEEDINGS ALD. PHELAN ANNOUNCES SURPLUS IN YEAR'S BUSINESS

J. A. McNabb, Nagle E. Phelan and Henry C. Huffman Announce Their Candidature When Addressing Small Meeting of Citizens.

Eleevn men were nominated, and of those present at last night's nomination meeting held in the city Council Chamber, at least three announced their intention of allowing their names to go before the voting public in the aldermanic contest which is almost certain to take place in Peterborough on January 1. A fourth had not reached a decision, while the remaining seven were absent. The intentions of all will be known by nine o'clock to-night, the time limit for qualifying.

Indicating that The Examiner's references to a general lack of interest were not without justification, last night's meeting was a decidedly peaceful one, the first half-hour of nomination time passing with only four candidates being nominated by a mere handful of citizens present. Gradually, the number grew so that by 8.30, the hour of closing, there were 26 persons present, including His Worship Mayor Denne, and City Clerk S. R. Armstrong, who conducted the nomination. Those nominated were as follows:

STANLEY A LOWE, Merchant.
Proposed by J. K. Hughes, seconded by Walter Stocker.

DANIEL J. HOLLAND, Miller,
Proposed by J. J. Craig, seconded by W. H. Lytle.

JOHN A. McKONE, Business College Principal.
Proposed by J. J. Craig, seconded by W. H. Lytle.

JOHN A. McNABB, Merchant.
Proposed by F. H. Dawson, seconded by J. J. Craig.

FREDERICK T. TUGGY, Contractor.
Proposed by W. Reg. Fox, seconded by T. W. Brien.

NAGLE E. PHELAN, Insurance Manager.
Proposed by A. A. McIntyre, seconded by J. J. Craig.

MALCOLM McINTYRE, Contractor,
Proposed by Joseph Crowe, seconded by N. E. Phelan.

HENRY C. HUFFMAN, Contractor,
Proposed by V. Eastwood, seconded by N. E. Phelan.

JOSEPH CROWE, Moulder,
Proposed by A. A. McIntyre, seconded by Walter Stocker.

J. MENDELL GREENE, Merchant.
Proposed by E. F. Reid, seconded by Albert J. Warne.

(Turn to Page 5, Please)

KING GEORGE PASSES FAIRLY RESTFUL NIGHT

His Majesty Is Making Real, If Slight and Slow, Progress.

CONDITION STATIONARY.

Christmas Activities Continue in Atmosphere of Subdued Cheerfulness.

LONDON, December 22 (Canadian PPress).—King George had a fairly restful night, with no noticeable alteration of his condition and there was no disposition among the public to regard it as other than satisfactory under the circumstances.

The King's physicians, by their recent statements, have satisfied the popular mind that His Majesty's case has taken a more favorable turn and that he has been making real, if slight and slow, progress.

Consequently Christmas activities went on to-day in the same atmosphere of subdued cheerfulness which has marked them during the past few days.

While the King's condition has remained stationary for the last twelve hours, it was stated in authoritative quarters that he has lost no ground. Therefore optimism continued at Buckingham Palace.

LONDON, Dec. 22 (By Thos. T. Champion, London manager of the Canadian Press).—The King had had another restful period. The 8.15 p.m. (last night) bulletin read: "The King had a quiet day. The general conditions show a very slow though favorable course."

The very fact the evening bulletin is so brief is taken by His Majesty's subjects as a good sign in itself that the King is conquering, if only slowly, the malady which beset him and in half a dozen small ways public relief from the tension of the last four weeks is audible.

What happened at the meeting of the Council of State yesterday is only available in barest outline, but it is understood the Council lasted considerably less than an hour and merely routine business, much of it concerned with the adjournment of Parliament for Christmas, was transacted. The business accomplished in a few weeks by the Privy Council's Judicial Committee was also presented for ratification—this including several decisions of importance to Canada which were previously reported.

AGAIN NOMINATED

J. MENDELL GREENE

NOMINATED AS ALDERMANIC CANDIDATES

JOSEPH CROWE

E. MELVILLE TURNER

FREDERICK T. TUGGEY

JOHN A. McNABB

Three Men Marooned On Lonely Lighthouse Face Prospect Of a Cheerless Christmas

Cleveland, Ohio, Dec. 22.—(Canadian Press).—Marooned by blinding snow and the lashing waters of Lake Erie just four miles from Cleveland's downtown, where a million others were skeltering about with Christmas shopping, three lonely men to-day awaited a break in the weather that would enable them to get home for Yuletide.

The three men—Harry Holsworth, his brother Edward, and William Atwater—spend nine months of each year in the "crib" just four miles off the East Ninth street pier where a light house marks the place where Cleveland obtains its water supply. Now the shipping season is over and they want to get home for Christmas.

A sturdy little tug was ready to make its annual trip to bring the trio back yesterday but waves pounding against the steel sides of the structure made the journey too perilous.

Now the trip may have to be delayed several days and three men face the possibility of remaining on their bleak "Island" until after Christmas.

Awaking In Room Where He Spent His Youth, 22 Year Old Man Does Not Remember Parents

Macon, Ga., Dec. 22.—(Canadian Press).—Tom Scott Goolsby, 22, awoke this morning in a bed in the room in which he had slept for years, at his home where he resided during his youth, and surrounded by his parents and relatives, but he did not remember the familiar surroundings nor the faces of his nearest kin because he is still suffering from amnesia which has afflicted him nearly two years.

Goolsby dropped from view July 23, 1927, and his parents, Dr. and Mrs. R. C. Goolsby, of Forsyth, Ga., near Macon, spent a large sum in a nation wide search which ended recently when their son was found and identified in Tyler, Tex., where he held a responsible position with a large firm and went by the name of J. C. Morrison.

When greeted by his parents and confronted by undisputable evidence of his identity, young Goolsby said he did not remember the faces of his father and mother and could recall no events of his life prior to a sudden awakening shortly after the date of his disappearance on the waterfront at New Orleans. Goolsby said he was suffering from a wound of the head when he became conscious.

"THE LORD GOD OMNIPOTENT REIGNETH"

MUSINGS AT A MANSE WINDOW

WHAT is the meaning of all this stir which has been going on for weeks throughout the whole civilized world? Everywhere, men, women and little children have been looking forward to and making preparation for the coming of a day. When that day is compared with the other days of the year, it stands head and shoulders above every other one so far as popularity is concerned. I can't think of a single department of our complex life in which there has not been more or less of this stir. Weeks ago we had evidences of it on the pages of most of the magazines, as these pages displayed, in attractive fashion, gifts of all kinds as being fit for bestowal on all sorts of friends on the arrival of this day. Newspapers also have been most persuasive in their espousal of many worthy causes deserving to be remembered when the day arrives. Then the postoffice jogged our memories and gave valuable information and advice as to how this important branch of public service could best help us to make the most of the day. Stores, large and small, have been humming with increased activity in preparation for this one outstanding day. They have made the most elaborate preparation for supplying the needs of the multitudes who want to live up to the spirit of the day. In homes and schools and churches there has also been unusual stir. What does it all mean?

CHRISTMAS.

It is Christmas that all this preparation and stir has to do with. Yes, but what does Christmas signify? Is it simply a day that has to do with the giving and receiving of gifts? Is it only an opportunity for enjoying a much needed rest from labor? Does it just provide a chance to take part in a round of pleasures, consisting of dances, card parties and shows? Or is there some deeper significance that we are in danger of losing sight of in the multiplicity of these things? The background has become so commercialized that the mere giving and getting seems to overshadow all else.

To get an answer to this question we have to go a long, long way back into the dim and distant past. And when we get far enough back we shall make an interesting discovery. We shall learn that something happened in the far-off past which gives the real distinction to the day we call Christmas.

Once upon a time the Creator gave a wonderful promise to the creature. This promise carried within it the assurance of the advent of One with whose coming there would be bound up the highest good of the race. Therefore, it is not to be wondered at that from that hour the human race looked forward with glad anticipation to the advent of Him in whose person and program this promise would be realized. Multitudes of women carried within their breasts the hope that their's might be the honor of bringing the promised "seed" into the world.

THE BURDEN OF IT ALL.

A long line of prophets carried on a unique ministry down through the centuries. They were credited with having been inspired to speak or write by the Holy Spirit. Their words are not mere guesses, but divine pronouncements as direct and dogmatic as it is possible for words to be. Many of them stand far apart with regard to time and place, yet there is a marvellous unity when all their utterances are compared with each other. They have the same object in view. They are calling man's attention to a promise and pointing forward to the time and manner of its fulfilment. Examine this promise and you will find that it is in all respects the same as that given by the Creator to the creature.

Priests, kings and sweet singers throughout the earth, all unite with these prophets to speak and sing the praises of one long looked for and soon to appear. When He comes He will combine in Himself the qualities of Redeemer and Ruler. He will be a Sovereign as well as a Saviour.

But, what has all this to do with Christmas? asks someone! Just possess your soul in patience and perhaps we may be able to answer that question to your complete satisfaction.

GOD'S ARRIVAL.

Nearly two thousand years ago there had gone forth from the imperial presence at Rome an edict that all the world should be taxed. This involved an enrolment which could only be done at the ancestral centre. Drawn to the little hill town of Bethlehem as one result of this edict was a large number of travellers. In this company was a man named Joseph with his espoused wife, Mary. This couple had come from their home elsewhere to the village of their royal fathers to have their names inscribed so that they might comply with the law.

On their arrival at Bethlehem they found every bit of available guest-room already occupied. Being human, they would be subject to all the fears and disappointments to which the heart of man seems heir. Probably there would be more than a shade of apprehensive fear. Something must be close at hand, and how helpless they both felt to provide the proper preparation for the long-heralded event! Yet, I cannot help thinking that there would be an inner feeling of trust in the Father, and of gratitude for shelter of some sort, as they accepted the meagre accommodation of a cattle-shed.

Jesus was born in a stable! Not the glorified kind of shelter which artists have created on canvas, as if ashamed that their God should be compelled to rest amidst poor and unclean surroundings. It was a real stable. And at that time, whatever it may be now, it was made of four rough walls, a dirty pavement and a simple roof supported by rough-hewn beams. It was dark, dirty, and evil smelling. Nothing in it was clean except the manger where the owner prepared the cattle's food.

"In such a stable as this Jesus was born. The dirtiest spot on earth was to be the first dwelling-place of the only Pure One, born of woman. The Son of Man, destined to be devoured by beasts bearing the name of men, was first cradled in the manger wherein animals feed upon the marvellous blossoms of spring.

"Nor was it by chance that Jesus was born in a stable. Is the world anything else than a huge stable wherein man devours and emits? The most beautiful, the purest and most divine things—does not man by some infernal alchemy transform them into what is loathsome? And when he has done this he stretches himself upon the remains of his own creation, and he calls that 'enioying life.'

"In this temporary pigsty of a world, whose dirt no trimmings and perfumes can conceal, Jesus appeared one night, born of a stainless virgin, armed with nought but His own innocence."

WHAT IT ALL MEANS.

Christmas means that we are celebrating the birthday of a King. When they came seeking Him, they said, "Where is He that is born King of the Jews?" By proof of the most positive kind, Jesus of Nazareth has sole right and title to the Throne of David. He has never occupied that place yet, but as sure as God is in His heaven He will one day sit upon that Throne. To this truth Christmas bears overwhelming testimony. More than this—the day will yet dawn when He will be King of kings and Lord of lords.

Surely the message of Christmas is that the Divine Thought has become Incarnate and appeared in human flesh among men. But more than this is contained in the fact of Christmas being the celebration of the birthday of Jesus of Nazareth. The miracle of Bethlehem, expressed in the Incarnation, is not the only miracle of incarnation that God has performed. When the soul stretches out in its helplessness, conscious of its sin and seeking a Saviour, a miracle takes place in the experience of that soul. Christ is formed in that life by the operations of the Holy Spirit. Then there breaks out in that life the most ravishing music which will never cease as long as life shall last.

Christmas means that Heaven has come down to earth to bring earth back to Heaven. The pity is that just as there was no room in the inn for Him who came to do this blessed work, so He is still crowded out of lives and enterprises which will never reach their greatest glory until they come under the power of His transforming touch.

Oh, mystery of mysteries! That helpless babe nestling into the bosom of the virgin mother is God manifest in the flesh. Let this thought grip your imagination and you will begin to understand how the shepherds felt when we read that they "were sore afraid." The ground on which we stand, even in this stable, is holy ground.

"There's a song in the air,
There's a star in the sky:
There's a mother's deep prayer,
And a babe's low cry,
And the star rains its fire
While the Beautiful sing,
For the manger of Bethlehem
Now cradles a King.

—Allan Fairbairn.

VIRGIN BORN

CHRISTMAS invites men to look at one of the most stupendous facts in all history. It is the Fact of Christ. God, in human form, has appeared among men. This Fact is itself supported by a combination of other facts, all of which were brought about by the Great Architect of the Universe, for Whom nothing is too hard, but with Whom all things are possible. The Virgin Birth is a necessity if the Divine Decree is to be fulfilled and a Saviour provided for sinners. And the Virgin Birth is gloriously possible when God is counted in.

A Pen Picture

A GROUP of men are talking earnestly together, or rather one is narrating to his three companions something that has impressed him very much.

It is evidently a remarkable piece of information, and the suggestion which the speaker found upon it is very novel and somewhat startling. It may never have occurred to any of them before. His companions seem to agree entirely with the proposed scheme, and one of them, from his look of devotion to the speaker, would I think agree with any suggestion that fell from his lips. That being settled, the next question is, When should the plan be adopted? "Immediately," is the prompt reply of the leader.

The others agree; it may be more difficult perhaps for one of the party to make his arrangements than the others, so it is quite possible that he may have to go home and wind up affairs, while the others go down to the quays and make inquiry about outgoing ships. A few hours later I see that party on board ship, they have a favorable breeze and are going fast on their course in a N.W. direction; it is open sea, and yet there are islands always near, they pass three, and the sun sets over one on their left hand a little further off.

Next morning they sight another island and then they approach the mainland; a lofty promontory runs into the sea, and the ship enters a harbor on the western side. See how interested our travellers appear! The story narrated by one of them at the first makes the sight of this land intensely attractive. They are almost overcome with emotion and suppressed excitement. I wonder what awaits them there!

The key to the previous Pen Picture of Bible History is to be found in Jer. 39:2-4; and Ezekiel 33:21. It was found before we went to press. I rejoice in the increased interest in these Pen Pictures.

This week's picture has been taken from Acts and I expect to learn that a number of readers have discovered it before it is given in our next. Let me hear from you, please!

—A. F.

SEARCH THE SCRIPTURES

1. To what interesting social function did Jesus first take his mother?
2. Who believed in Jesus as a result of the miracle at the wedding in Cana?
3. Why was it essential that the diciples believe in Jesus?
4. To whom did the Lord Jesus first reveal that he was the promised Messiah?
5. What are the first recorded words of Jesus after His incarnation?
6. Is the Lord Jesus co-equal with God?

(Answers to these questions will appear next week.)

ANSWERS TO LAST WEEK'S QUESTIONS.

1. Angels were the pall-bearers at the funeral of Lazarus the beggar (Luke 16:22).
2. The sores on the body of Lazarus were probably caused by malnutrition.
3. Dives was in Hades (the abode of departed spirits between death and the resurrection), and his five brothers were on the Broad Road that leads to Hades. To-day men come right up to Christ and then detour (Luke 16:23-28).
4. God records our deeds on our memory cells. Dives was alive in the spirit world, conscious of physical need, in full possession of his memory, worrying about his brothers (Luke 16:28).
5. A solemn responsibility is connected with the possession of the Scriptures. We should search them, receive and obey them, as "able to save our souls"—for there is no second chance (Luke 16:26-31).
6. We learn from the story of the rich man and the beggar that there are no "pockets in a shroud"; that death is an unalterable state.

—Forence Young.

A Thought For the Faithful

AT Christmas the heart should be subdued and softened. The divine hope that is as dew on the thoughts of youth should be revived and the old tenderness restored. There may be no other Christmas for us in this world. We are nearer the end of all things. Here we have no continuing city, but at Christmas we recall that through Christ the new world is ours, and our life is but beginning. Now is our salvation nearer at hand than when we first believed. We go forth to meet it, and the still lights of the New Jerusalem burn and shine in welcome.

—W. R. N.

The worst kind of sipping is gossipping. It is a humming bird with eagle's wings and the voice of a fog horn.

St. Paul's

Rev. William Allan, Minister, Presbyterian Church.
Organist, Martin B. Ebenball, A.R.C.O. Chorus Choir of Sixty Voices.

Xmas Services

Eleven o'clock. Morning Subject:

"Far Advanced In Years"

Prelude—"Pastorale" ..... Selby
Carol—"Lo, the Eastern Sages Rise" ..... Traditional
Solo—"O, Song Divine" ..... Temple
MRS. GRACE BYERS (Obligato)—MALE VOICES
Anthem—"Behold I Bring You Good Tidings" ..... Churchill
Soloist—Charles Clarke
Quartette—DAISY DAVIDSON, OLIVE CULLEN, WM. GRIEVES, HARRY FLOWERS
Postlude—"March on Christmas Themes" ..... Andrews

Seven o'clock. Evening Subject:

CHRISTMAS AND YOU

Organ Recital, 6.45:
Allegretto Grazioso" ..... West
Carillion" ..... Delamarter
March of the Magi Kings" ..... Dubois

1. Carol—Old Cornish, "Arise and Hail" ..... Traditional
2. Anthem—"O, Holy Night" ..... Adams

Excerpts from Carols of the 15th Century
Words and Melody Traditional. By Dr. Dunstan

"The Dilly Carol" ..... CHOIR
"Sir Christmas" ..... CHOIR
"Bye-Bye, Lullaby" ..... DAISY DAVIDSON
"I Saw Three Ships" ..... HAROLD COULSON
A Scottish Carol, "To You I Come From Heav'n" ..... JESSIE PATTISON
The Old "Waits" ..... MALE VOICES
Soloists—DAISY DAVIDSON, HAROLD COULSON, JESSIE PATTISON
4. Quartette—"Across the Snow" (modern Carol) ..... Dr. Bridge
MRS. GRACE BYERS, MISS OLIVE CULLEN, JOHN ANDERSON, GEORGE EAST
5. Anthem—"Ring Out, Wild Bells" ..... Fletcher
6. "Hallelujah Chorus" ..... Handel

Sunday School at Three O'clock.

Free Methodist Church

296 Aylmer Street Rev. F. Loft Minister

Morning Subject, 11 a.m.—
"FROM CANAAN TO EGYPT"
Evening Subject, 7 p.m.—
"THE DANGER OF NEGLECT."

COME and hear these Special Subjects by the American Evangelist,

REV. E. E. WATTS

This will be your Last Chance to Hear Him. Come thou with us and we will do thee good, for the Lord has spoken good concerning ISRAEL.

PARK STREET BAPTIST

REV. J. L. HARTON, B.TH., PASTOR.

11 A.M.—"CHRISTMAS MESSAGE."
Anthem—"AND HE SHALL REIGN."

3 p.m.—SUNDAY SCHOOL. Come Join Us.

7.00 P.M.—CHRISTMAS CANTATA

"GLORY TO GOD"

SOLOISTS—Miss Pilling, Miss Batley, Mrs. Iredale, Miss White, Mrs. Campbell, Mr. Gladwin, Mr. Iredale.

George Street Rev. R. Keith Mills, Minister

Bethany Tabernacle

George Street Rev. R. Keith Mills, Pastor

Morning Service 11 a.m.—Subject:
"WHAT CHRISTMAS MEANS TO THE CHRISTIAN"
Evangelistic Service at 7 p.m.
SERMON BY THE PASTOR
Special Music You are welcome Spiritual Meeting

A CANDLE LIGHT SERVICE

SUNDAY NIGHT
AT 7

Murray Street Baptist Church

Anthems—"Hosanna" ..... Simper
"Salvation and Glory" ..... Nichol
Soprano Solo—"Holy Night, Silent Night" .....
Sung by Miss Helen Barrie.

A Sing-Song under the direction of Murray Street Young People will be held in the Church Parlour immediately following the Evening Service.

11 a.m. . . "THE CHILD HEART"
Pastor's Choir—"Once in Royal David's City" ..... Gauntlett
Anthems—"The King of Heaven" ..... Nichol
"Ring Out, O Bells" ..... Simper
Rev. J. H. Sutcliffe, M.A., B.D., Minister.
Dr. S. J. Graham, Choir Director. Arthur Collison, A.D.C.M., Organist

LEGION HALL

To-morrow Gospel Hall Christians Will Hold Three Services
MORNING WORSHIP—ELEVEN O'CLOCK
SUNDAY SCHOOL—THREE O'CLOCK

GOSPEL SONG SERVICE
Seven o'clock.

GOSPEL HALL SUNDAY SCHOOL
Will Hold Their CHRISTMAS TREAT in LEGION HALL
Wednesday Night Next, instead of Monday as advertised.
Every Parent and Friend Invited - 7.30 o'clock

AN INSISTENT DEMAND

THE demand for finality is persistent and insistent. Man is restless and peaceless until the supreme concerns of existence are settled in his own mind. "Let me fly to the Rock that is higher than I," is the earnest cry of souls seeking sure and secure foundations upon which to build character and from which natural and spiritual realities may be viewed sanely. The Church of the Lord Jesus Christ can never successfully advance half rationalistic and half evangelical. Two cannot walk together except they be agreed. — "The Seven Finalities of Faith," by A. Z. Conrad, Ph.D., D.D.

"PEACE ON EARTH TO MEN OF GOOD-WILL"

I HAD an interesting experience on the occasion of my last visit to the workshop of my genial friend, John Plain. I discovered that two other visitors were there ahead of me—a man and his dog. The man's name was Bill Sykes Le Claire, an old friend of John's who had come over from the States to pay him a visit; and the dog's name was Mike. A French lecturer used to say that if two Britishers, strangers to each other, were cast on a desert island they would wait until a third came along to introduce them to each other before they would attempt to speak, the one to the other. The man was as friendly a soul as I have ever had the good fortune to meet. Without any bluster, he introduced himself and his dog in the quaintest possible manner, which I will endeavor to set down here as well as I can remember it.

A NOVEL INTRODUCTION.

"Just we two. Mike and I. Man and dog. Companions, chums, partners.

"Breed: Anglo-American, Airedale Scotch terrier.

"Age: In the prime of manhood, and—doghood.

"Nativity: Mississippi Valley, U. S. A.

"Education: Thirty-third degree post-graduate from the school of experience.

"Occupation: Travelers—bread-winners, unclassified.

"Politics: Ishmaelites.

"Religion: Orthodox; eclectic.

"Condition: Mostly hungry. Man, ragged; dog well dressed. Poor now—millionaires in prospect.

"Character: Man, from the man standpoint, questionable. Dog, from the dog standpoint, perfect.

THE MAN TO THE DOG.

"If there was ever a perfect pup, Mike you're it; you are all silk and twenty-four inches wide. We have globe-trotted together day in and day out, weeks, months, years. We have been wet, cold, half-starved, run over, knocked down, dragged out, shot at, too well-fed, comfortable and a paradise of plenty. Through it all you have been the same happy-go-lucky, high-minded, examplary, classy, contented dog you were when we first met. You didn't know it, Mike, but through it all I have studied you and read you like a book, and that has made me study myself. And, from every comparative moral standpoint, you are the better of the two. Your standard of morals is sky high by the side of mine. You live yours. I take most of mine out in resolving and thinking.

"You despise liquor and you never get drunk. They tried to pour it down your throat once, and you scared the scamps that did it into a complexion like milk. You have never gotten into the ditch except after me. You have never gone back on a friend. You have never acted a lie—never. You have never abused, or bullied, or jumped on a small dog; and you have literally wiped the earth with bigger dogs than you that did. You have always been on the side of the weak. You never took, nor tried to take, from others when you had plenty for yourself. You have never refused to help others when you, in any way, could understand how it could be done. You never, in all our long friendship, mistreated me, while you know I've often mistreated you. I've scolded and yelled, and kicked, and struck at you. You never even growled back at me. You have seen anger and vengeance in my eyes. I've seen only kindness, good-will, love or fear in yours. I've sworn and struck at men who abused you. And you have chawed up dogs that jumped on me. I'm even with you there for once, old chap. Man invariably argues that in every good quality he is superior to his dog, but in all cases I have noticed that the evidence is of that ignus fatuus quality known among physicians as absent treatment."

CAN DOGS SPEAK?

I only wish it might have been possible to have had every reader of these lines present to have heard Bill as he spoke to his dog, Mike, and to have seen Mike as he listened. Did he understand? I'll say he did. And I am sure he understood all the better because he listened very attentively and never butted in until his master was through with these striking remarks. Can dogs speak? If you are really looking for an answer to that question there is not anything I could say that would help you. If you are not sure now it is evident that you don't know dogs. Didn't somebody once say: "The more I see of some people the more I think of my dog?"

BILL SPEAKS AGAIN.

Patting Mike on the head, Bill said: "Love never dies, you have a mountain of that commodity to give away. Faithfulness, fidelity, never die. That's your double name, Mike. Truth never dies; you are supersensitive on that virtue. Joy, gladness, good-will, a gracious spirit never die. All are expressed in the one word, Mike. Charity, justice, abounding confidence; every one of them will be in heaven. That fixes your title clear, government sealed, divinely warranted, individually delivered; you bet.

"As an all-around dog, Mike, you are a star. You pulled me out of the river when I was drowning. You guided my drunken footsteps out of the ditch, and freezing cold, into warmth and comfort, again and again. You stood by me when wife and family and, even father, forsook me. And if there are bread and meat, and a warm place to sleep, and any sort of a heaven, or any other good thing for dogs, I'll work day and night to see that you get them one and all.

TRIED TO BUY HIM.

"Down where I worked last summer, they did not want me at first, because you were along. Then, little by little, they came to know your real worth as I know it. When we were ready to leave they wanted to keep you for good. Tried to buy you, Mike; said you were too high-class to be owned by a tramp—offered me one hundred dollars for you. ONE HUNDRED DOLLARS! Now what do you know about that? That is some money for a tramp. Think of a hobo selling a dog like you for one hundred plunks, and then sneaking off through the cornfield and you whining to go along, and can't, because you are tied with a rope. No, siree, not much. I'm some mean old man, but not mean enough for a stunt like that. No, Mike, we'll not separate for gold. Even liquor, bought with blood money like that, wouldn't taste good; a drunk on that sort of fire-water would burn a hole in a copper statue. No, sir, we hit the pike together. If we have much or little, we'll divide it and share it on the square. If we starve, we'll starve together, and when the rainbow touches the ground, and the stars shine out, and when the immortal throng, in the sweet red glow of the evening, mount the stairway of endless beauty, we will be together, and we'll go together, along with the crowd."

A GREAT GAME.

All through this talk the man and the dog seemed to be unconscious of the presence of any other soul. One could almost imagine that they were resting under the shade of some tree on a warm day in June as they enjoyed real communion with each other. Looking up for a moment, Bill seemed to include John and myself in the circle of his conversation. "Life is a great game," he said, "and it takes both brains and practice to always know who holds the winning hand. I've been both honest and crooked in my time, but after ten years of twisting, I know that an earned meal tastes the best, and even to a tramp, a good conscience is a good sleep producer. The man who is honest and industrious, does not need to brag about it. His neighbors know it better than they know him. They value him on the basis of what he is—not what he says he is. Thunder amounts to little. It takes lightning to do business. A rooster can cackle the loudest, but he lays no eggs. What I am trying to get at, all along, as I have told Mike again and again, is that under any form of human society, the prosperity and safety of the public depend on the industry, the economy, the morality and sobriety of the individual. We were brought into the world without our consent — ignorant and helpless. The world agrees that it owes us a living and an education. But it has also decreed that we must work for the one and study for the other.

"But, I have occupied the centre of the stage too long on my first acquaintance with a preacher—wasn't that what John said you were, sir? Forgive me. It is one of a whole lot of bad habits I have in common with a great multitude of my fellows. Thank God it is far from being the worst of my bad habits. I have been induced by my old friend here to stay around until the New Year comes in—so, if you and your folks are not too stuck up to have a man in as plain attire as mine, I'm coming to hear you preach on Sunday."

—Allan Fairbairn.

The Minister Remarks

—Some women are not only the best judges of women, but the best executioners as well.

—When you feel like saying mean things about anyone just talk to yourself.

—Some meetings I have had to attend have made me think I was at a convention of pall-bearers.

—To a lot of folks in the church, and out of it, illusions are more comfortable than the raw truth.

—I have noticed that people with lame tales frequently halt in the telling.

—Every time you worry you are paying interest on trouble before it becomes due.

—A. F.

Dear Old Santa Claus.

A minister friend of mine asked a sweet little lass, just after the third anniversary of her birthday, "Who is Santa Claus?" and without any hesitation, she answered, "He is the one who brings us toys and nuts and good things. He lives at the North Pole and comes to us at Christmas." To the minister, it was all very sweet. As he gazed into her big brown eyes and thought of her answer, he could not help wondering a bit whether she was romancing or declaring her faith. When such an answer comes from a little fairy you never can tell what lies back of it.

But who is Santa Claus?

Whoever he is I feel sure he must be someone very nice. Anyone so popular among the little folks as Santa Claus could not be anything else but nice. Of all the visitors who come to us through the year, no one receives a more royal welcome than the generous old gentleman who is supposed to come out of the Frozen North.

When did he first come into the lives of little children I haven't met anyone wise enough yet to answer that to my own satisfaction. We may search far back into history only to find that he is as elusive there as he is on Christmas morning. However, he has been with us so long that we simply cannot ignore him. I have known children who, if they had not found Santa Claus ready-made, would have invented one!

It is believed that his name comes from Holland. "Sankt Klaus" is the Dutch for Saint Nicholas, a greatly beloved bishop who was a friend to the children. I have read that the Germans and the Celts, from earliest times, held their yuletide feast at the time of the winter solstice in celebration of the turn of the sun in its course. And when these people were converted to Christianity many of their usages passed over to the celebration of Christ's birth. The more spiritual in the Church sought to counteract anything that was pagan among the old customs. So there was introduced the singing of carols and other things in keeping with the Scripture account. In all probability Santa Claus came in as the impersonation of this very kindly old bishop who lived long ago and was specially kind to the little folks. It may be that the minister's little friend was not so far wrong after all.

—A. F.

The Novice

(First Prize in "The Varsity," Toronto)

O! mystic solitude of night
Within this holy place,
The taper dim. . . .
The blessed star doth shed its light
To bathe my upturned face
In thoughts of Him. . . .

My Lord, that liest cradled there,
Thou who art yet divine
In cattle stall,
Thou who dost hear my foolish prayer:
What in this heart of mine
Doth sobbing call?

Those tender arms that circle Thee,
What gentle secret theirs
To guard and store?
This glory that the shepherds see,
This joy the Mother wears—
Blind, I adore.

O! Jesu, wond'rous Babe, could I
Discover even now
This mystery,
Would this that on my heart doth lie
Be sped? A holy vow
Remains to me.

From out the scented East, they say,
Three princes seeking came
With gifts so dear:
Accept, O! holy Babe, I pray,—
Lo! starting at Thy Name—
Thy maiden's tear.

—A.E.F.A

GEORGE STREET UNITED CHURCH

REV. J. E. TODD, B.A., Minister

Christmas Services

The Minister Will Preach Morning and Evening

11 A.M.—Sermon: "CROWDED OUT"

Anthem—"First Christmas Morn" ..... Newton
Tenor Solo—"Noel" ..... Adam
RONALD FORTUNE
Duet—"Christmas" ..... Shelley
MESDAMES C. H. SAUNDERS AND G. F. LIDDLE

EVENING SERVICE AT 6.45 P.M.

A Short Christmas Message by the Minister

Christmas Carols by the Choir

French Carols—"At Midnight a Summons Came"
"Bring a Torch, Jeannette"
"When at Christmas Christ Was Born"
Soprano Solo—"Night of Nights"..Van de Water
MRS. C. H. SAUNDERS
Bohemian Carols—
"Hail! All Hail! The Glorious Morn"
"The Angels and the Shepherds"
"Let All Men Sing God's Praises"
Contralto Solo—"How Shall I Sing That Majesty?"....John Pointer
MRS. G. F. LIDDLE
Anthem—"O, Come All Ye Faithful" ..... Novello
Male Chorus—"Soft Sabbath Calm"..... Barnby
(Tenor Solo: RONALD FORTUNE)
Baritone Solo—"All Our Grief" ..... Rossini
DOUGLAS CARLISLE
Anthem—"Christmas Hymn" ..... Hugo Junst
Ladies' Chorus—"Lo, How a Rose E'er Blooming"..... Spohr

G. F. LIDDLE, Director of Music

A CORDIAL WELCOME TO ALL

Children's Corner — TELL US A STORY

IS there a child in any civilized corner of the earth who doesn't know that Christmas is near? I don't believe there can be. For weeks most children have been looking forward to the day that is associated with good cheer and gifts of one kind and another. Surely a Christmas story will be acceptable this week. Well, here is one that carries a real Christmas message. It is the story of a poor little street girl who was taken sick one Christmas and carried to the hospital. While there she heard the story of Jesus coming into the world to save us. One day she whispered to the nurse, "I am having real good times here—ever such good times! S'pose I'll have to 'way from here just as soon as I get well; but I'll take the good time along—some of it, anyhow. Did you know about Jesus bein' born?" "Yes," replied the nurse, "I know. Sh-sh-sh! Don't talk any more." "You did? I thought you looked as if you didn't, and I was going to tell you." "Why how did I look?" asked the nurse, forgetting her own order in her curiosity. "Oh, just like most o' folks—kind o' glum. I shouldn't think you'd ever look glum, if you know about Jesus bein' born."

I don't know all that was done for the nurse by the little girl's question and explanation, but I am sure she would be all the better for it. Let us carry the Christmas story in our faces. Why should we "look glum" when we know about Jesus being born?

If I cease to become better I shall soon cease to be good.—Cromwell.

* * *

Men who left their mark upon their day have been men of great and prompt decision.

Things That Count

DISPLAYS of moral excellence, truths set forth in living actions, are multiplied as they are shown. Men are won by what they approve. They are led to imitate what they admire. Laudable actions never stand alone. They go from eye to eye, from heart to heart, creating fresh copies of their immortal worth.

—Dr. Frothingham.

ROMAN CATHOLIC ST. PETER'S CATHEDRAL

Masses at 7.30, 9 and 10.30 a.m.
Vespers at 7 p.m.

ANGLICAN

ST. JOHN'S CHURCH
Rev. R. C. Blagrave, D.D., Vicar.
Fourth Sunday in Advent.
8.30 a.m.—Holy Communion.
11.00 a.m.—"Heaven."
3.00 p.m.—Sunday School and Bible Classes.
7.00 p.m.—"Hell."

CHRISTMAS DAY COMMUNION SERVICES at 7, 8, and 10 a.m.
Frederick G. Mann, organist and Choirmaster

ALL SAINTS' CHURCH
Cor. Rubidge and Sherbrooke Sts
Rev. J. D. Paterson, Rector.
Fourth Sunday in Advent.
8.30 a.m.—Holy Communion.
11.00 a.m.—Morning Prayer.
3.00 p.m.—Bible Classes and Sunday School.
7.00 p.m.—Evening Prayer and Carols

ON CHRISTMAS DAY,
Holy Communion at 7 a.m., 8.15 a.m., and after Morning Prayer at 10.30 a.m.

ST. GEORGE'S CHURCH
Braidwood Ave., South Peterborough
Rev. J. L. Hughes, Rector.
Fourth Sunday in Advent.
10.00 a.m.—Sunday School.
11.00 a.m.—Choral Eucharist.
7.00 p.m.—Evensong.
Christmas Services will be announced in Monday's paper.

ST. LUKE'S CHURCH
Cor. Rogers and Robinson Streets
Rev. Geo. J. Bousfield, B.A., Rector
Fourth Sunday in Advent.
Services at 8 a.m., 11 a.m., and 7 p.m.
Sunday School at 3 p.m.
Holy Baptism by appointment.

CHRISTMAS DAY
7.30 a.m. . . . . Holy Communion
8.30 a.m. . . . . Holy Communion
10.30 a.m. . . . . Holy Communion

ASSEMBLY HALL
332½ George Street
Christians gathered in the name of the Lord Jesus will (D.V.) hold Meetings as follows:
Sunday—Breaking of Bread, 11 a.m.
Sunday School, 3 p.m.
Gospel Meeting, 7 p.m.
Wednesday—Prayer Meeting, 8 p.m.
All are heartily invited.
Come thou! Gen. vii., 1.

THE UNITED CHURCH OF CANADA

ST. JAMES United
Rev. J. H. Dudgeon, Pastor. Mr. F. Stevens, Organist and Leader
11 A.M.—The Pastor's Subject:
"THE WORD MADE FLESH"
3 P.M.—The Sabbath School and Brotherhood
Evening—A Special Service of Song and Story of the Birth of Christ by the Senior and Junior Choir
You will be made welcome.

St. Andrew's
REV. CHAS. V. McLEAN, M.A., B.D., Pastor
11 AND 7—CHRISTMAS SERVICES, CONDUCTED BY THE MINISTER
Mr. J. L. BEBB
WELSH TENOR SOLOIST
Will Assist the Choir at Both Services
MR. JOHN CRANE, Organist and Choirmaster

TRINITY 'The Family Church'
REV. DAVID WREN, M.A., B.D., Minister
"For unto us is born this day a Saviour."
11 a.m.—Sermon Subject:
"THE TRAGEDY AT BETHLEHEM"
Morning—Processional, "O Come All Ye Faithful"; anthems, "The First Christmas Morn" (Newton), and "O Thou That Tellest Good Tidings" (Handel); solo, "The New-born King", by Mr. M. Park.
3 p.m.—Sunday School and Bible Classes.
7 p.m.—Sermon Subject:
"THE GIFT UNSPEAKABLE"
EVENING, A CAROL SERVICE
Carols—"Good King Wenceslas"; "Silent Night"; "We Three Kings Of Orient Are"; "Bring a Torch Jeanette, Isabella"; "The First Nowell", and "Adeste Fideles."
Anthems—"Gesu Bambino"; "You and Christmas Day" (a choral Fantasie on Old arols) by Gusta v Holst.
Solo—"The Little Town of Bethlehem" ..... Dunhill
MISS RITA SWAIN, of Toronto
MISS MABEL CLARRY, Director of Music.
The Pastor desires that all members and adherents join in these special Christmas Thanksgiving Services.

Knox United Church, Lakefield
Rev. T. M. Wesley, B.A., Pastor.
Music:
Morning Choir—"Hark! the Notes of Joy" .....
Quartette—"There Came a Little Child to Earth" ..
Solo—"Star of Bethlehem" ..... Mrs. G. Craig Bell
Evening Choir—"The First Noel" ..... Christmas Carol
Quartette "Holy Night" .....
Solo—"Night of Nights" ..... Mrs. G. Craig Bell
Leader, Mrs. G. Craig Bell Organist, Miss Etta Garbutt

THE SALVATION ARMY TEMPLE
AYLMER AND SIMCOE STREETS
ENSIGN AND MRS. E. H. GREEN in Charge
To the Citizens of Peterborough. Wishing You All The Compliments of the Season.
SEASONABLE SERVICES TO-MORROW,
7 a.m., 11 a.m., 3.15 and 7 p.m.

KNOX United Church — REV. WM. McDONALD, B.D., Minister; MR. R. J. DEVEY, Choirmaster
CHRISTMAS SERVICES
11 a.m.—"THE WHITE GIFTS FOR THE KING."
A beautiful Service. Come and share it.
7 p.m.—"THE ADORATION OF THE SHEPHERDS"
With appropriate Christmas Music.
Sunday School meets at 3 p.m.
Young People's Association at 8.15 p.m.
We extend to everyone our Sincere Good Wishes for a Happy Season.

MARK ST UNITED CHURCH — Minister, Rev. A. E. Thornley, M.A; Organist, V. H. L. Boorman
Divine Worship, 11 a.m.—Sermon Subject "THE ANGEL SONG."
Special Christmas Music. Walter Binks, Soloist.
Sunday School, 2.45 p.m. Attendance climbing. Help it climb.
Christmas Song Service, 7 p.m.—"THE COMING OF THE ANGELS"
Mr. Trevor Miller will read the Story.

A CONTRACTED LIFE

THE professional broad-minded individual is usually living a very contracted life. A horizonless life is only a mirage. A defined boundary means at least that you are living in a real and not a phantom universe. A cubical personality has breadth, but at the same time it has length and height. It is evangelical in that it is as broad as truth and as basic as reality. Such a life recognizes that high thinking and deep thinking and long thinking and strong thinking are quite as important as broad thinking. If what is called broad-mindedness carried its proper label it would be weak-mindedness.—"The Seven Finalities of Faith," by A. Z. Conrad, Ph.D., D.D.

The Examiner

MONEY—Editorial 1601. Business Office 1600. Private Branch Exchange to all Departments.

The Examiner is a member of the Audit Bureau of Circulation.

The Daily Examiner, published every lawful evening by The Peterborough Examiner, Limited. Office, 419 George street. $6.00 per year, delivered in city; out of town subscribers, by mail, $4.00 a year.

The Weekly Examiner published every Thursday. Subscription price, $1.50 a year.

U. S. REPRESENTATIVES

Special U. S. Representatives—W. H. Stockwell, 629 People's Gas Building, Chicago, Ill.

New York—Chas. R. Miller, 225 Fifth Avenue.

Advertising Rates on application.

H. M. GLOVER, Managing Director.

SATURDAY, DECEMBER 22, 1928

THE MUNICIPAL NOMINATIONS.

While the failure of some of those nominated to qualify will thin down the number of aspirants in the running for the City Council and Board of Education, there promises to be enough candidates left in the field to ensure the electors of a good choice.

This is a condition that is to be desired for more than one reason.

In the first place, a large number of candidates indicates a healthy interest in the municipal government and an equally healthy willingness to serve, without which no community can make much real progress.

Again, the presence in the field of numerous aspirants invariably has the effect of stimulating general interest in the campaign, and of bringing out a larger vote and consequently registering a more complete expression of public opinion.

This second development in particular is greatly to be desired; a community that makes good use of its franchise usually is alive, progressive and flourishing, and any condition that has the effect of exciting the electors to use their voting privileges is on that account welcome.

A PUBLIC BENEFACTOR.

The Brantford theatre manager who has given orders to his ushers to instruct any patrons who are coughing or sneezing promiscuously to go to the box-office and receive a refund on their tickets, is a public benefactor.

His plan, if carried out by theatre proprietors generally, would do much to check the spread of influenza, inasmuch as it would cause people who are suffering from the disease to remain away from entertainment places where their presence would be a menace to the public health.

Undoubtedly such epidemics as the present have no greater ally than the individual who tries to keep going under an attack of the "flu," and in doing so spreads infection to many of those with whom he comes into contact.

When these sufferers invade a crowded store, a picture show or a Christmas gathering, they are a source of danger, and the Brantford manager who has adopted the plan of asking all such people to leave deserves credit for his common sense as well as for his moral courage.

As a matter of fact, school teachers dread the Christmas holidays because of their knowledge of how their pupils run into infection, schools that have had a clean record in the matter of contagious diseases up to the holidays usually encountering cases when the next term gets under way.

From a health viewpoint, they believe that the children are safer in school than promiscuously mingling with crowds.

YESTERDAY'S ACCLAMATIONS.

The re-election by acclamation of His Worship Mayor Denne and of Gordon S. Matthews, chairman of the Utilities Commission, was an expected development of the nomination proceedings.

It has usually been the custom in Peterborough to accord the chief magistrate the compliment of a second term in office without a contest, and in the present instance the custom is thoroughly justified, inasmuch as Mr. Denne has been a hard-working and successful Mayor, devoting a great deal of his time and executive ability to the city's business.

There is no more enthusiastic believer in or booster for Peterborough than His Worship, who never loses an opportunity of telling outsiders of the manifold advantages enjoyed by the people of this city, or of planning something that he feels will make this an even better community in which to live.

It is said that a successful salesman must thoroughly believe in his product.

Mayor Denne, convinced that this is the best small city in Canada, believes that his task is to sell Peterborough not only to the world outside, but to its own citizens, many of whom he feels do not appreciate how much their home town has to offer.

He has made substantial progress in that direction, and his second year as Mayor should be marked by results that will amply repay the electors for the compliment paid him yesterday.

Mr. Matthews, although only three years in office, is not only the chairman but the dean of the Utilities Commission, the other two members of which have had but two and one year's experience, respectively.

His re-election without a contest is evidence of the community's satisfaction with the work that he has done and of their confidence that the experience he has gained during his first term will enable him to give even more valuable service during the next three years.

Mr. Matthews, one of the younger executives in Peterborough, is the type of citizen Premier Ferguson had in mind the other night when he called upon the youth of Canada to take more interest in municipal, Provincial and Federal politics.

Few men in Peterborough have done so much to promote sport, but not satisfied with that worth-while work, Mr. Matthews has shown a willingness to serve on the Utilities Commission and in other capacities, and yesterday's acclamation indicates that his fellow-citizens are grateful for his public spirit.

A FORGOTTEN CANADIAN POET.

The days of the "Dunciad," when poets waged perpetual war, and found a savage joy in flaying one another in virulent verse, are long since past. The tendency now is all the other way. Peace reigns in the temple of Apollo; the brethren of the muses dwell happily together in unity, and a spirit of mutual admiration, which freely manifests itself in the literary exercise known as log-rolling, has generally taken the place of the old indulgence in satire and invective.

There are, of course, still Shaws and Menckens, Douglasses and Noyses who rush in where more angelic critics fear to tread, to occasionally spoil the beautiful harmony which prevails among the modern Bays. Even in Canada, disturbers of the Parnassian peace are not unknown. It is not long since some of our poets were exchanging courtesies which would certainly have been declared out of order at a convention of the Authors' Association, and we recall a particular occasion when Mr. Wilson MacDonald ventured to express an opinion about another Canadian poet which was more courageous than polite.

But Mr. MacDonald, who is at present on a lecturing tour, takes the view that to be a poet does not necessarily disqualify one from being a critic. He claims, indeed, that "a poet's opinion of a poet is, after all, the most valuable opinion," and while critics, who are not poets, may take issue with him on that point, those who heard him speak will not deny that his judgment of other poets has at least the merit of frankness.

It may also be said of him that if he can courageously condemn, he can also handsomely praise. The other evening he surprised an audience at Peterborough with a glowing panegyric of a Canadian poet of whom, probably, few of those present had ever heard, and whom fewer still, perhaps, had not forgotten. Admiration of our living poets should not cause us to neglect the work of those who have gone before. It is well to remember that there were gifted singers in the land when those who charm us with their melodies to-day were lisping numbers "somewhat in the infantine." And in calling attention to the neglected work of Isabella Valancy Crawford, whose last verses were written in Toronto, 41 years ago, Mr. Wilson MacDonald rendered a service which lovers of true poetry should appreciate.

His tribute to the memory of Miss Crawford was none the less worthy because it happened to be inspired by local circumstances and was, in a sense, unpremeditated. Visiting a large school in the vicinity of Lakefield, where the young poetess from Dublin had her home for some years, and her rich fancy first found flight, Mr. MacDonald was shocked to discover that, among the pupils who knew anything about Canadian poetry, only fourteen had ever heard of Miss Crawford.

Perhaps it was the sudden reaction to this disconcerting discovery that led him into a strain of eulogy which, to many, must seem extravagant. To assert that Miss Crawford was a greater poet than Longfellow is to give rein to the language of hyperbole. It was equally well-meant, yet uncritical, laudation of her genius in an injudicious introduction to a posthumous collection of her poems that injured, rather than helped, the innocent author's reputation, and impeded due recognition of her undoubted worth.

That much of Miss Crawford's poetry was of a very high quality, all too little appreciated in these days, may with justice be claimed. But if comparisons, proverbially dangerous, are to be made, she suggests in many of her moods Emily Bronte rather than the author of "Hiawatha" and "Evangeline." If she lacked the strong introspective note of the English poetess, she had much of the latter's keen feminine intuition and sympathy, and a scarcely less penetrating insight into the soul of nature. Only, where Smily was persistently gloomy, Isabella was almost uniformly vivacious.

It is not by her more pretentious poems, such as "Old Spookse's Pass" and "Malcolm's Katie" that Miss Crawford makes her chief appeal. In the former, among the rough cowboys of the Rockies, she was clearly out of her element, and in her attempt to follow Tennyson in the idyl bearing the latter title she came closer to Longfellow than to the English master. But few Canadian poets have excelled her in the purely lyrical and romantic vein. "La Blanchisseuse," "Roses in Madrid" and "The Camp of Souls," to name only three of her shorter pieces, are gems which alone should preserve the name and perpetuate the memory of Isabella Valancy Crawford, whose death, at the early age of 36, deprived Canadian literature of a spirit rich in fulfilment and of still richer promise.—Ottawa Journal.

EDITORIAL NOTES AND COMMENT.

The electors have given both Mayor Denne and Gordon S. Matthews, chairman of the Utilities Commission, a neat Christmas box in the form of another term in office by acclamation.

There is no scarcity of nominations for the Board of Education, but the number of candidates may be reduced materially by to-night.

Ten witnesses in a Chicago case have disappeared. They may not like British books in the Windy City, but apparently they need some old-fashioned British methods of administering justice.

The Conservative candidate in Victoria has gained nine votes on a recount. A few more check-ups would at this rate give him a very respectable majority.

Mr. Ferguson has appointed two new Ministers without Portfolio, doubtless in the hope that it will be easier to get a quorum than it was the other day when the Premier was the only member of the Cabinet on the job.

Christmas toys are on such an elaborate scale nowadays that the children will be lucky if they get a chance to play with them within a week after Christmas.

The advice to treat every case of influenza seriously should be carefully followed. Such a course would do much to check the spread of the disease.

Among those who do not agree that the English people are becoming decadent may be numbered the members of the Australian cricket team.

Capablanca, famous chess master, wants the rules of the game changed. He has our permission to go as far as he likes.

The latest description of a dumbell is, a man who thinks "per capita consumption" is some sort of a disease—but it is with some people.—Woodstock Sentinel-Review.

Food made from wood will be a development of the near future, a learned chemist declares. Probably got the idea watching kids in schools chew pencils.—Hamilton Spectator.

Prosperity appears to have peculiar effects in the State of Georgia. Eight banks there have suspended operations and turned over their affairs to the State Banking Department.—Hamilton Herald.

A five piano ensemble in Toronto shook plaster off the ceiling. Another case of volume bringing down the overhead.—Toronto Financial Post.

Radio shares are among the leaders in frantic stock speculation, and it is, of course, a natural thing for them to do the air stunt.—Brantford Expositor.

Clearly, the most formidable thing about those Western football teams is their namts.—Ottawa Journal.

News of Our Own Village

Christmas shopping has been the order of the day here this week, but some has been held over until Mon.

* * *

Orley De Graw, one of the fellows what helps to make Big Bens popular said a lotta nice things about advertising when the Rotarians et at Graham's Hotel Mon. A list of our rates will be sent on request.—Advt.

* * *

Some of the folks seem to think that because this paper has put in one of them newfangled telegram printers all the pieces we print comes in by wire. Your scribe wants to say that his items is run down and dragged in on foot, same as ever.

* * *

Sandy MacTavish sez that on account of a recent ruling made by Sir H. Drayton he won't be able to pass out as many Christmas boxes as he expected. Them that is overlooked can blame Sir Henry, sez Sandy.

* * *

They was a town meeting here Fri. to nominate candidates but most of the villagers was too busy to get there. If anybody cares about it, the voting is on New Year's Day.

* * *

The village school closed Fri. to give the hard working teachers 17 days to get rested up. It's a tough life them pedagogues lead.

* * *

The windows is full of Christmas ties and many of our well known citizens is dreading Dec. 26 when they'll likely hafta wear one of them.

* * *

Wanted—Will trade 2-tube radio, used only 7 years, for goose, or as part payment on turkey or what have you. Apply S. MacTavish.—Advt.

* * *

Ed. Peck and Bill Bradburn, our 2 members, is busy brushing up their oratory and getting ready for a call to Ottawa, east of here, and Toronto, west of here, respectfully.

* * *

They aint no truth in the report that the village hall has been sold to an oil company—it's more likely the village fathers will buy one of them gas stations some day to use as a village hall.

* * *

Mart Chenhall was give a watch by some of his singers last week so he'll have more time on his hands for curling and such.

* * *

Most of the stores has been open nites and the hum of trade has kept some of our citizens awake until an unwonted hour.

* * *

Christmas trees is being ordered by some of our best families this year.

* * *

TO ALL OUR READERS:
MAY THIS BE THE BEST CHRISTMAS YOU HAVE EVER KNOWN AND THE WORST YOU WILL EVER SEE, SAY WE.
—F. D. C.—

A Thought

INTERESTS

Every one would pursue his own inteerst if he knew what it was and, in fact, every one does pursue it, but generally totally mistakes it.

GOD'S MINUTE.

I have loved thee with an everlasting love.—Jer. 31:2.

* * *

Our Father in Heaven, we would praise and magnify Thy Holy name. Thy love watches over us, protecting us from every kind of danger, and provides for our every need. Thou dost never fail us. We trust in Thee.

We have sinned against Thee in thought and word and deed, but we come with contrite hearts, confessing our unworthiness, and pleading for Thy forgiveness, through the merits of the shed blood of our Saviour Jesus Christ.

We thank Thee for all Thy good gifts unto us, and we pray Thee to accept us and to use us as Thou canst. Bless each of us as we need Thy blessing. And, with us, bless all the ill, the sorrowing, the discouraged, the sinning, and all Thy needy ones. We would pray also for all those engaged in lowly or great tasks for the extension of Thy Kingdom in the hearts of men everywhere.

And now do Thou be with us in our daily task of hand or mind, May we be workmen in things material and spiritual of whom Thou needest not to be ashamed. Gathe us home after while, without one missing. We ask it in Jesus' name. Amen.
Rev. Stewart Winfield Herman,
Harrisburg, Penna.

Trent River

(Examiner Correspondence)

TRENT RIVER, Dec. 21.—The annual meeting of S.S. No. 10, Seymour, will be held on Wednesday, December 26, at the school house at 10.30 a.m. for the purpose of electing one trustee and attending to general business.

Mrs. H. H. Pollock has been confined to her home through illness for the last few days.

Mr. and Mrs. Charles Longmuir, Mrs. Sparling and Miss Eleanor Longmuir, of Seymour East, were recent visitors with Mr. and Mrs. James Longmuir, Havelock Road.

Mrs. Roy Burgess, of Toronto, is visiting her parents at "Cedar Lodge."

THE LUCKIEST LADY — BY RUBY M. AYRES

THE STORY THUS FAR:

BIDDY SAUNDERS — the Little Flapper—always called her young adopted mother, MARNA PAGET, the Luckiest Lady, for she thought Marna had everything heart could wish—youth, beauty, wealth and the love of a devoted husband. But Marna was unhappy. She had married without loving GEORGE PEGET, and three months later had met HUGH HUBBARD and given him her heart. He had gone to China, but after years of separation they find that they love each other as much as ever. As the Little Flapper grows older she realizes something of the situation and worries about it. Hugh returns after five years, and is a guest of the Pagets. Another guest is Biddy's friend DOLLY BENSON, the Big Flapper. Biddy realizes that she is herself in love with Hugh.

TODAY'S INSTALMENT

XV—WHAT RENNY THOUGHT

Biddy heard the car come up the drive, and the sound of George Paget's voice in the hall; she heard the gong sound for lunch, but still she did not move.

Then she heard Marna's voice:

"Biddy! Biddy dear!"

The Little Flapper rose then and moved stiffly to the door, dragging it open with cold fingers.

"Coming, darling—just coming!"

Down in the hall, the Big Flapper stood at the foot of the stairs, talking to Hugh Hubbard.

Biddy heard her saying:

"I gave five and a half guineas for the beastly thing, and now I don't suppose I shall ever wear it."

And then Hugh in reply:

"Do you mean to say that a child like you is allowed to spend all that money on a sweater thing?"

So he treated the Big Flapper like a child, and she was several years older than Biddy!

"He must think I'm just a baby," the Little Flapper told herself humbly. "If he ever thinks about me at all!"

And then, as if her thought reached him, Hubbard raised his eyes and saw her coming down the stairs.

He was looking rather preoccupied, but he smiled as he met the Little Flapper's wistful gaze—smiled as a man might smile at a child who is anxious to make friends with him.

Biddy stood still. She felt as if something had turned in her heart, as the frightened knowledge came suddenly home to her.

"I do love him. Dolly was quite right. I do love him!"

* * *

Renny Martin put out a rather unsteady hand and refilled his glass with port. He was a very rugged-looking man, with rough, sandy-colored hair and deep-set eyes. There were more lines on his face than his age warranted, and he had a rather loose, sensual mouth.

"Why don't you chuck your job, Hubbard, and stay in England?" he asked.

Hugh laughed cynically.

"And starve, or live on my friends? Which do you suggest?"

Hugh Hubbard did not like Renny Martin any more than the Little Flapper liked him.

"You know there'd be no need for you to do either, old man," George Paget said. "I told you the other day that Tom Sawyer—head of Sawyer and Sons—promised me——"

Hubbard cut in almost rudely.

"I hate England. I've no wish to live in England."

Renny Martin chuckled.

"Perhaps it's a case of 'The girl he left behind him'—in China!" he suggested.

Hubbard made no answer, and Martin went on, after draining his glass:

"There's always a woman, bless 'em! Take my own life, for instance! Milestoned with petticoats. Been the ruin of me, petticoats have."

Paget cut in cheerily:

"Well, they don't wear 'em any longer, so you can cheer up! Young sinner, old saint, Martin! You've got lots of time to reform. Have some more port."

Martin pushed his glass across the table. He disliked George Paget, and despised him because he was apparently blind to most things that went on directly beneath his nose, and because he never seemed to see how he was sponged upon by most of his so-called friends, and because he was entirely unconscious of the tragedy being so silently endured by Marna and Hugh Hubbard.

Renny Martin knew all about it. He possessed a certain unpleasant shrewdness that easily put him wise to many things concerning people in whom he was interested. But it suited him for the moment to pretend complete ignorance; he felt that he could afford to sit on the fence and bide his time.

He knew how Marna had been tortured during dinner. When Hubbard mentioned his departure the apparent calmness and indifference had not deceived him, and in his heart he was hating Hubbard for having succeeded where so far he himself had failed, hating him most of all because he knew him to be an honorable man.

"What d'ye do with yourself in Shanghai, Hugh?" George Paget asked abruptly.

Hubbard started.

"What do I do? Oh, work."

"Yes, but when the work's done. What sort of enjoyment do you get out there? Recreations, don't you know."

"Oh, there's a club. We play bridge and poker. I read a good many books, too. The time passes quickly enough."

But there was a keen note of bitterness in Hubbard's voice as he recalled an infinity of torturous hours, during which he had sat with a disregarded book on his knees and an unlit pipe clenched between his teeth.

The past weeks had taught him that his love for Marna had grown a thousandfold with separation. He had come home, driven not only by his longing to see her again, but also by an almost childish curiosity in his own emotions, and the desire to discover if they were still as deep and sincere as he imagined. And his first glimpse of Marna's face had given him the answer.

There was no moment when she did not fill his thoughts; no moment when he could forget her.

George Paget was rattling on again cheerily.

"Should like to see Shanghai. Shouldn't be surprised if I don't take a trip out there some day, don'tcherknow."

Renny Martin looked at Hubbard with a sly smile in his deep-set eyes.

"Wonder you don't," he said. "Mrs. Paget would enjoy it immensely, I should think."

Hubbard frowned.

"It's not much of a climate," he interposed quickly. "Not worth the long journey just for a holiday."

"Mrs. Paget would probably disagree with you," Renny Martin murmured.

The two men looked at one another across the table, and Renny smiled—a slow, detestable smile of infinite meaning.

"Oh, Marna's a splendid traveller," George Paget broke in happily. "Better than I am! Takes the smooth with the rough without a word of complaint, bless her! Hallo! What's up now, little 'un?"

For the door had suddenly been burst open by the Little Flapper.

"Marna says you're to hurry up. Mrs. Blair's just rung through and asked us all out to Finchley to dance. Harnigan's getting both cars ready, and either you or Mr. Hubbard is to drive the two-seater, Uncle George."

She danced excitedly round to his chair and, bending, lightly kissed his cheek.

"Won't you serve us all alike?" Renny Martin inquired, with mock envy.

The Little Flapper haughtily ignored him, and turned again to the door.

"And hurry, hurry, hurry!" she admonished them all.

Paget drained his glass and pushed back his chair.

"No peace for the wicked," he grumbled, but he looked quite happy. "You can drive the two-seater, Hugh. I'm not keen on driving at night. Getting old and nervy."

"Nonsense!" Hugh protested. "You're the youngest of us all."

"Probably because he's the happiest," Martin said cynically.

When they went out into the hall, Marna was coming downstairs, a soft white fur wrap over her frock.

"I hope nobody minds," she apologized. "But Biddy and Dolly love dancing so much, I just hadn't the heart to refuse to go."

"Don't we all love dancing?" Renny Martin said. He made Marna a mock bow. "Fair lady, at your tiny feet——" he began melodramatically.

George Paget cuffed him good-humoredly aside.

"Hugh's going to drive the Renault," he told his wife. "Don't know who'll trust themselves to his tender care, but——"

"Oh, I will," Marna answered readily. "And I like the Renault. You and Renny can take the girls, George."

She spoke calmly enough, but she was not calm. Ever since that moment at dinner when Hubbard had announced his intended departure she had been on the verge of breaking down.

Renny Martin, watching her, saw how tightly her fingers were clenched on the folds of her white wrap, and how strained was the smile with which she greeted Biddy and the Big Flapper as they tumbled excitedly downstairs.

The Little Flapper danced up to Marna.

"How are we going, darling? And is Uncle George going to drive the Renault?"

"No, Mr. Hubbard will, and I am going with him. Harnigan will take the rest of you."

"Oh." The smallest shadow fell over the Little Flapper's face. For a moment she had hoped—almost dared to hope, as she looked across at Hubbard, that perhaps—perhaps——

The Big Flapper pirouetted to the front.

"I'd simply love to go in the Renault with Mr. Hubbard!" she declared, true as ever to her policy, that if you want a thing the best way is to be frank about it and say so; but Marna only smiled and shook her head.

"No, I'm going myself. Hurry up, all of you; we're wasting time. It's nine o'clock already."

She turned to the open door, the others crowding after her.

(To be continued.)

HOROSCOPE

The Stars Incline, But Do Not Compel

SUNDAY, DECEMBER 23, 1928

(Copyright, 1928, McClure Syndicate.)

Adverse aspects are strong today, according to astrology, which finds the planetary government rather sinister for dwellers on the Earth.

Women may be especially sensitive to the influence of the stars which tends toward the sort of nervousness that encourages irritability.

Under this sway it is believed that both men and women rebel against conventions and desire liberty or even license in their avocations.

The churches may suffer from apathy or indifference on the part of congregations at this time when there will be a tendency toward extremes in amusement.

While this configuration prevails routine programs and regular paths of action may be deserted and a sense of general disorganization may be strong.

The seers counsel poise and patience during days when business matters necessarily suffer from Christmas excitement.

It is well to attune oneself to the spirit of the stars and to abandon serious pursuits as far as possible, for the stars seem to frown on serious effort in the business world.

This is a time to plan rather than to start any new project, for even with fine co-operation there may be much misjudgment while this sway continues.

The wise will not try to settle their own financial problems under this direction of the stars. It is well to ignore money questions if they can be forgotten until after the beginning of the new year, astrologers announce.

There is a good sign today for sociability. Visiting and entertaining should be attended with pleasure and profit.

Both men and women are to be vitally interested in a new international problem that will demonstrate national progress and supremacy, the seers declare.

World friendships and world enmities are to multiply in the new year which is bringing to the United States a thrilling chapter in its history.

Persons whose birthdate it is may find it necessary to exercise economy in the coming year which may cause them anxiety, but they may assure their own success by wise policies.

Children born on this day may be headstrong and difficult to manage. The subjects of Capricorn often have primitive instincts that puzzle parents, but they usually are excedeingly clever and able to win success.

MONDAY, DECEMBER 24, 1928

(Copyright, 1928, McClure Syndicate.)

Conflicting aspects are seen in today's horoscope, according to astrology, and the morning is the most auspicious time for any sort of important accomplishment.

Women again have the friendly stars on their side and they should find the day most favorable to domestic preparations, last minute shopping and social affairs.

There is a first rate sway for weddings and marriages today should be attended by prosperity.

There is a benefic aspect that promises aid to those who are engaged in any sort of philanthropic or charitable work.

Under this planetary government those who forget self in their solicitude for others are believed to benefit greatly.

In the business world the early morning hours are best today and should be employed in constructive plans or routine work.

There is a sign read as helpful to those who engage in occult studies or religious observances.

Caution is given to those who deal in oil or other liquids under this rule of the stars which is inimical to success.

While this rule prevails there may be a tendency to exaggerate and even to deceive. It is not a good time to buy real estate or to speculate.

Men should beware of designing women who play at love, for those who read the stars see perils to those who dabble in romance.

There is a good sign for intellectual or artistic interests. Much mental activity is encouraged while this configuration prevails.

The rule is conducive to tender memories and high resolutions which bring members of families into closer sympathy.

Persons whose birthdate it is have the augury of success in financial affairs in the coming year.

Children born on this day probably will have a distinct talent for constructive work. These subjects of Capricorn often combine practical ideals with artistic instincts. They generally make a success of life.

STRANGE AS IT SEEMS— by John Hix

Why We Do What We Do.

WHY WE HAVE QUEER DREAMS

By Mehran K. Thomson, Ph.D.
(Author, The Springs of Human Action)

During sleep the major portion of the brain is inactive. But the brain is never wholly quiet, even in the deepest sleep. Dreams are nothing more than the normal activity of the brain centers such as go on during the waking state, except that the dream thoughts are less orderly because there is no unifying principle.

Many of the tiny brain cells which ordinarily connect up one idea with another and with the proper related ideas are inactive i n sleep. So that when some active portion starts functioning it has to go where it will. The connections are poor and frequently nothing comes of it and you do not even recall that the particular idea ever went through your mind.

A dream is an unconscious mental process and is accompanied by a feeble nervous impulse which has very little effect on the brain center through which it passes. Consequently the succeeding nervous impulses do not find it easy to follow the nervous path and the dream is poorly remembered or completely forgotten.

When we exercise the function of thinking we direct the process by means of attention, but in the dream there is no such directing force, so that the plot of the dream develops as by accident. It is an improvised affair. The nervous impulse that happens to be active goes into the path that offers the least resistance at the moment and often finds itself in very queer places. Here is where the fantastic dream originates. It is nothing but the wild ramblings of an untied colt in the pasture lot, or, better still, like a ship without rudder or anchor. It follows the path of least resistance.

And in so far as dreams represent our hidden fears and desires they are necessarily as queer and fantastic as these fears and desires themselves. And these are often very queer indeed. We have symbols for almost every one of our suppressed wishes. Even in our waking state we do not always call a spade a spade. We call it by a nickname but we know the code. In the dream however, we take these freakish symbols literally with the result that the dream appears outlandish and fantastic.

(Copyright, 1928, McClure Syndicate.)

Lyrics of Life

By Douglas Malloch

THE PASSING SHOWER

What gives the rose its beauty? Not
The sun alone, alone the days
When every little garden spot
Is golden with his glittering rays.
Hearts can grow sick of too much praise,
And roses weary of the sun;
There surely must be other ways
To bring to beauty either one.

There was a need of raining there,
Aye, even need of wintry snows,
There must be other days than fair
To give such beauty to a rose.
Our griefs are hard enough, God knows,
And yet I hear in each bird's throat
A certain sadness when he goes
That gives his song a deeper note.

Roses, and birds, and human hearts,
Are sweeter for some solemn hour,
And, if your sun awhile departs,
'Twill make of life a fairer flow'r.
'Tis not our wealth, our pomp, our pow'r,
That makes us braver and more kind—
It was the passing of some show'r
That left some gentler thought behind.

(Copyright, 1928, Douglas Malloch.)

Voice of the People

Letters to be printed in the Voice of the People column must be received at The Examiner Office on the day before it is desired to have them published.

THE MAIL COLLECTOR.

To the Editor of the Examiner:

Dear Sir: In Wednesday's issue of The Examiner I read with interest the article on the Christmas rush at our local post office and noticed this statement: "The mails are growing heavier and heavier, and within the next few days we will put on eighteen extra men, three inside and fifteen out, with the letter carriers. To-morrow another truck will be added to help with the delivery of parcels." These extra men will surely help to lighten the work of those concerned, but how about the mail collector? His work must of necessity increase the same as the other's, yet he is forced to continue to empty letter and parcel boxes from early morning to late at night, without extra assistance.

However, it is not that I object to a man doing a little extra work once a year, but irony of it is, whereas the mail carrier comes in contact with many generous people who show their appreciation for his services at Christmas, the mail collector who has been giving unfailing service at their corner post box goes unnoticed.

Myself, I'm for remembering the unobserved public servants like the mail collector and the garbage man, as well as the postman and paper boy.

Sincerely yours,
"A Citizen."

CHRISTMAS-TIDE

(By Mrs. A. F. Calder)

Comes the Merry Christmastide again
With all its glad and festal train
And joyous cheer—
Blest time, by youth and age, confessed
The happiest and the very best
Of all the year.

Then, for a while, we lay aside
Anger, and enmity, and pride,
All strife, and wrong;
And pause, 'mid earth's turmoil to hear
Around, above, in cadence clear
The Seraph's song.

At this Holy time, no thought unkind
May, in our hearts, a resting find
Grudge, or ill will;
But gratitude to God above,
To men below, brotherly love,
Our bosoms fill.

For why, at Yuletide, Christ resigned
The bliss of Heaven, that thus, mankind
Heaven's bliss might win.
He came to save us each and all,
And free us from the deadly thrall
Of guilt and sin.

To His great love for us we owe
All that of Yuletide joy we know;
Ours then to raise
To Him, the Babe, of Bethlehem's stall—
Our Saviour, King and Lord of all,
Glad songs of praise.

READ THE WANT ADS.

The Examiner

MONEY—Editorial 1601. Business Office 1600. Private Branch Exchange to all Departments.

The Examiner is a member of the Audit Bureau of Circulation.

The Daily Examiner, published every lawful evening by The Peterborough Examiner, Limited. Office, 419 George street. $6.00 per year, delivered in city; out of town subscribers, by mail, $4.50 a year.

The Weekly Examiner published every Thursday, subscription price, $1.50 a year.

U. S. REPRESENTATIVES

Special U. S. Representatives—W. H. Stockwell, 629 People's Gas Building, Chicago, Ill.

New York—Chas. F. Sliner, 225 Fifth Avenue.

Advertising Rates on application.

H. M. GLOVER, Managing Director.

SATURDAY, DECEMBER 22, 1928

THE MUNICIPAL NOMINATIONS.

While the failure of some of those nominated to qualify will thin down the number of aspirants in the running for the City Council and Board of Education, there promises to be enough candidates left in the field to ensure the electors of a good choice.

This is a condition that is to be desired for more than one reason.

In the first place, a large number of candidates indicates a healthy interest in the municipal government and an equally healthy willingness to serve, without which no community can make much real progress.

Again, the presence in the field of numerous aspirants invariably has the effect of stimulating general interest in the campaign, and of bringing out a larger vote and consequently registering a more complete expression of public opinion.

This second development in particular is greatly to be desired; a community that makes good use of its franchise usually is alive, progressive and flourishing, and any condition that has the effect of exciting the electors to use their voting privileges is on that account welcome.

A PUBLIC BENEFACTOR.

The Brantford theatre manager who has given orders to his ushers to instruct any patrons who are coughing or sneezing promiscuously to go to the box-office and receive a refund on their tickets, is a public benefactor.

His plan, if carried out by theatre proprietors generally, would do much to check the spread of influenza, inasmuch as it would cause people who are suffering from the disease to remain away from entertainment places where their presence would be a menace to the public health.

Undoubtedly such epidemics as the present have no greater ally than the individual who tries to keep going under an attack of the "flu," and in doing so spreads infection to many of those with whom he comes into contact.

When these sufferers invade a crowded store, a picture show or a Christmas gathering, they are a source of danger, and the Brantford manager who has adopted the plan of asking all such people to leave deserves credit for his common sense as well as for his moral courage.

As a matter of fact, school teachers dread the Christmas holidays because of their knowledge of how their pupils run into infection, schools that have had a clean record in the matter of contagious diseases up to the holidays usually encountering cases when the next term gets under way.

From a health viewpoint, they believe that the children are safer in school than promiscuously mingling with crowds.

YESTERDAY'S ACCLAMATIONS.

The re-election by acclamation of His Worship Mayor Denne and of Gordon S. Matthews, chairman of the Utilities Commission, was an expected development of the nomination proceedings.

It has usually been the custom in Peterborough to accord the chief magistrate the compliment of a second term in office without a contest, and in the present instance the custom is thoroughly justified, inasmuch as Mr. Denne has been a hard-working and successful Mayor, devoting a great deal of his time and executive ability to the city's business.

There is no more enthusiastic believer in or booster for Peterborough than His Worship, who never loses an opportunity of telling outsiders of the manifold advantages enjoyed by the people of this city, or of planning something that he feels will make this an even better community in which to live.

It is said that a successful salesman must thoroughly believe in his product.

Mayor Denne, convinced that this is the best small city in Canada, believes that his task is to sell Peterborough not only to the world outside, but to its own citizens, many of whom he feels do not appreciate how much their home town has to offer.

He has made substantial progress in that direction, and his second year as Mayor should be marked by results that will amply repay the electors for the compliment paid him yesterday.

Mr. Matthews, although only three years in office, is not only the chairman but the dean of the Utilities Commission, the other two members of which have had but two and one year's experience, respectively.

His re-election without a contest is evidence of the community's satisfaction with the work that he has done and of their confidence that the experience he has gained during his first term will enable him to give even more valuable service during the next three years.

Mr. Matthews, one of the younger executives in Peterborough, is the type of citizen Premier Ferguson had in mind the other night when he called upon the youth of Canada to take more interest in municipal, Provincial and Federal politics.

Few men in Peterborough have done so much to promote sport, but not satisfied with that worth-while work, Mr. Matthews has shown a willingness to serve on the Utilities Commission and in other capacities, and yesterday's acclamation indicates that his fellow-citizens are grateful for his public spirit.

A FORGOTTEN CANADIAN POET.

The days of the "Dunciad," when poets waged perpetual war, and found a savage joy in flaying one another in virulent verse, are long since past. The tendency now is all the other way. Peace reigns in the temple of Apollo; the brethren of the muses dwell happily together in unity, and a spirit of mutual admiration, which freely manifests itself in the literary exercise known as log-rolling, has generally taken the place of the old indulgence in satire and invective.

There are, of course, still Shaws and Menckens, Douglasses and Noyses who rush in where more angelic critics fear to tread, to occasionally spoil the beautiful harmony which prevails among the modern Bays. Even in Canada, disturbers of the Parnassian peace are not unknown. It is not long since some of our poets were exchanging courtesies which would certainly have been declared out of order at a convention of the Authors' Association, and we recall a particular occasion when Mr. Wilson MacDonald ventured to express an opinion about another Canadian poet which was more courageous than polite.

But Mr. MacDonald, who is at present on a lecturing tour, takes the view that to be a poet does not necessarily disqualify one from being a critic. He claims, indeed, that "a poet's opinion of a poet is, after all, the most valuable opinion," and while critics, who are not poets, may take issue with him on that point, those who heard him speak will not deny that his judgment of other poets has at least the merit of frankness.

It may also be said of him that if he can courageously condemn, he can also handsomely praise. The other evening he surprised an audience at Peterborough with a glowing panegyric of a Canadian poet of whom, probably, few of those present had ever heard, and whom fewer still, perhaps, had not forgotten. Admiration of our living poets should not cause us to neglect the work of those who have gone before. It is well to remember that there were gifted singers in the land when those who charm us with their melodies to-day were lisping numbers "somewhat in the infantine." And in calling attention to the neglected work of Isabella Valancy Crawford, whose last verses were written in Toronto, 41 years ago, Mr. Wilson MacDonald rendered a service which lovers of true poetry should appreciate.

His tribute to the memory of Miss Crawford was none the less worthy because it happened to be inspired by local circumstances and was, in a sense, unpremeditated. Visiting a large school in the vicinity of Lakefield, where the young poetess from Dublin had her home for some years, and her rich fancy first found flight, Mr. MacDonald was shocked to discover that, among the pupils who knew anything about Canadian poetry, only fourteen had ever heard of Miss Crawford.

Perhaps it was the sudden reaction to this disconcerting discovery that led him into a strain of eulogy which, to many, must seem extravagant. To assert that Miss Crawford was a greater poet than Longfellow is to give rein to the language of hyperbole. It was equally well-meant, yet uncritical, laudation of her genius in an injudicious introduction to a posthumous collection of her poems that injured, rather than helped, the innocent author's reputation, and impeded due recognition of her undoubted worth.

That much of Miss Crawford's poetry was of a very high quality, all too little appreciated in these days, may with justice be claimed. But if comparisons, proverbially dagnerous, are to be made, she suggests in many of her moods Emily Bronte rather than the author of "Hiawatha" and "Evangeline." If she lacked the strong introspective note of the English poetess, she had much of the latter's keen feminine intuition and sympathy, and a scarcely less penetrating insight into the soul of nature. Only, where Smily was persistently gloomy, Isabella was almost uniformly vivacious.

It is not by her more pretentious poems, such as "Old Spookse's Pass" and "Malcolm's Katie" that Miss Crawford makes her chief appeal. In the former, among the rough cowboys of the Rockies, she was clearly out of her element, and in her attempt to follow Tennyson in the idyl bearing the latter title she came closer to Longfellow than to the English master. But few Canadian poets have excelled her in the purely lyrical and romantic vein. "La Blanchisseuse," "Roses in Madrid" and "The Camp of Souls," to name only three of her shorter pieces, are gems which alone should preserve the name and perpetuate the memory of Isabella Valancy Crawford, whose death, at the early age of 36, deprived Canadian literature of a spirit rich in fulfilment and of still richer promise.—Ottawa Journal.

EDITORIAL NOTES AND COMMENT.

The electors have given both Mayor Denne and Gordon S. Matthews, chairman of the Utilities Commission, a neat Christmas box in the form of another term in office by acclamation.

There is no scarcity of nominations for the Board of Education, but the number of candidates may be reduced materially by to-night.

Ten witnesses in a Chicago case have disappeared. They may not like British books in the Windy City, but apparently they need some old-fashioned British methods of administering justice.

The Conservative candidate in Victoria has gained nine votes on a recount. A few more check-ups would at this rate give him a very respectable majority.

Mr. Ferguson has appointed two new Ministers without Portfolio, doubtless in the hope that it will be easier to get a quorum than it was the other day when the Premier was the only member of the Cabinet on the job.

Christmas toys are on such an elaborate scale nowadays that the children will be lucky if they get a chance to play with them within a week after Christmas.

The advice to treat every case of influenza seriously should be carefully followed. Such a course would do much to check the spread of the disease.

Among those who do not agree that the English people are becoming decadent may be numbered the members of the Australian cricket team.

Capablanca, famous chess master, wants the rules of the game changed. He has our permission to go as far as he likes.

The latest description of a dumbell is, a man who thinks "per capita consumption" is some sort of a disease—but it is with some people.—Woodstock Sentinel-Review.

Food made from wood will be a development of the near future, a learned chemist declares. Probably got the idea watching kids in schools chew pencils.—Hamilton Spectator.

Prosperity appears to have peculiar effects in the State of Georgia. Eight banks there have suspended operations and turned over their affairs to the State Banking Department.—Hamilton Herald.

A five piano ensemble in Toronto shook plaster off the ceiling. Another case of volume bringing down the overhead.—Toronto Financial Post.

Radio shares are among the leaders in frantic stock speculation, and it is, of course, a natural thing for them to do the air stunt.—Brantford Expositor.

Clearly, the most formidable thing about those Western football teams is their namts.—Ottawa Journal.

News of Our Own Village

Christmas shopping has been the order of the day here this week, but some has been held over until Mon.

• • •

Orley De Graw, one of the fellows what helps to make Big Bens popular said a lotta nice things about advertising when the Rotarians et at Graham's Hotel Mon. A list of our rates will be sent on request.—Advt.

• • •

Some of the folks seem to think that because this paper has put in one of them new-fangled telegram printers all the pieces we print comes in by wire. Your scribe wants to say that his items is run down and dragged in on foot, same as ever.

• • •

Sandy MacTavish sez that on account of a recent ruling made by Sir H. Drayton he won't be able to pass out as many Christmas boxes as he expected. Them that is overlooked can blame Sir Henry, sez Sandy.

• • •

They was a town meeting here Fri. to nominate candidates but most of the villagers was too busy to get there. If anybody cares about it, the voting is on New Year's Day.

• • •

The village school closed Fri. to give the hard working teachers 17 days to get rested up. It's a tough life them pedagogues lead.

• • •

The windows is full of Christmas ties and many of our well known citizens is dreading Dec. 26 when they'll likely hafta wear one of them.

• • •

Wanted—Will trade 2-tube radio, used only 7 years, for goose, or as part payment on turkey or what have you. Apply S. MacTavish.—Advt.

• • •

Ed. Peck and Bill Bradburn, our 2 members, is busy brushing up their oratory and getting ready for a call to Ottawa, east of here, and Toronto, west of here, respectfully.

• • •

They aint no truth in the report that the village hall has been sold to an oil company—it's more likely the village fathers will buy one of them gas stations some day to use as a village hall.

• • •

Mart Chenhall was give a watch by some of his singers last week so he'll have more time on his hands for curling and such.

• • •

Most of the stores has been open nites and the hum of trade has kept some of our citizens awake until an unwonted hour.

• • •

Christmas trees is being ordered by some of our best families this year.

• • •

TO ALL OUR READERS:
MAY THIS BE THE BEST CHRISTMAS YOU HAVE EVER KNOWN AND THE WORST YOU WILL EVER SEE, SAY WE.
—F. D. C.—

A Thought

INTERESTS

Every one would pursue his own inteerst if he knew what it was and, in fact, every one does pursue it, but generally totally mistakes it.

GOD'S MINUTE.

I have loved thee with an everlasting love.—Jer. 31:2.

• • •

Our Father in Heaven, we would praise and magnify Thy Holy name. Thy love watches over us, protecting us from every kind of danger, and provides for our every need. Thou dost never fail us. We trust in Thee.

We have sinned against Thee in thought and word and deed, but we come with contrite hearts, confessing our unworthiness, and pleading for Thy forgiveness, through the merits of the shed blood of our Saviour Jesus Christ.

We thank Thee for all Thy good gifts unto us, and we pray Thee to accept us and to use us as Thou canst. Bless each of us as we need Thy blessing. And, with us, bless all the ill, the sorrowing, the discouraged, the sinning, and all Thy needy ones. We would pray also for all those engaged in lowly or great tasks for the extension of Thy Kingdom in the hearts of men everywhere.

And now do Thou be with us in our daily task of hand or mind, May we be workmen in things material and spiritual of whom Thou needest not to be ashamed. Gathe us home after while, without one missing. We ask it in Jesus' name. Amen.

Rev. Stewart Winfield Herman,
Harrisburg, Penna.

Trent River

(Examiner Correspondence)

TRENT RIVER, Dec. 21.—The annual meeting of S.S. No. 10, Seymour will be held on Wednesday, December 26, at the school house at 10.30 a.m. for the purpose of electing one trustee and attending to general business.

Mrs. H. H. Pollock has been confined to her home through illness for the last few days.

Mr. and Mrs. Charles Longmuir, Mrs. Sparling and Miss Eleanor Longmuir, of Seymour East, were recent visitors with Mr. and Mrs. James Longmuir, Havelock Road.

Mrs. Roy Burgess, of Toronto, is visiting her parents at "Cedar Lodge."

THE LUCKIEST LADY

BY RUBY M. AYRES

THE STORY THUS FAR:

BIDDY SAUNDERS — the Little Flapper—always called her young adopted mother, MARNA PAGET, the Luckiest Lady, for she thought Marna had everything heart could wish—youth, beauty, wealth and the love of a devoted husband. But Marna was unhappy. She had married without loving GEORGE PEGET, and three months later had met HUGH HUBBARD and given him her heart. He had gone to China, but after years of separation they find that they love each other as much as ever. As the Little Flapper grows older she realizes something of the situation and worries about it. Hugh returns after five years, and is a guest of the Pagets. Another guest is Biddy's friend DOLLY BENSON, the Big Flapper. Biddy realizes that she is herself in love with Hugh.

TODAY'S INSTALMENT

XV—WHAT RENNY THOUGHT

Biddy heard the car come up the drive, and the sound of George Paget's voice in the hall; she heard the gong sound for lunch, but still she did not move.

Then she heard Marna's voice:

"Biddy! Biddy dear!"

The Little Flapper rose then and moved stiffly to the door, dragging it open with cold fingers.

"Coming, darling—just coming!"

Down in the hall, the Big Flapper stood at the foot of the stairs, talking to Hugh Hubbard.

Biddy heard her saying:

"I gave five and a half guineas for the beastly thing, and now I don't suppose I shall ever wear it."

And then Hugh in reply:

"Do you mean to say that a child like you is allowed to spend all that money on a sweater thing?"

So he treated the Big Flapper like a child, and she was several years older than Biddy!

"He must think I'm just a baby," the Little Flapper told herself humbly. "If he ever thinks about me at all!"

And then, as if her thought reached him, Hubbard raised his eyes and saw her coming down the stairs.

He was looking rather preoccupied, but he smiled as he met the Little Flapper's wistful gaze—smiled as a man might smile at a child who is anxious to make friends with him.

Biddy stood still. She felt as if something had turned in her heart, as the frightened knowledge came suddenly home to her.

"I do love him. Dolly was quite right. I do love him!"

• • •

Renny Martin put out a rather unsteady hand and refilled his glass with port. He was a very rugged-looking man, with rough, sandy-colored hair and deep-set eyes. There were more lines on his face than his age warranted, and he had a rather loose, sensual mouth.

"Why don't you chuck your job, Hubbard, and stay in England?" he asked.

Hugh laughed cynically.

"And starve, or live on my friends? Which do you suggest?"

Hugh Hubbard did not like Renny Martin any more than the Little Flapper liked him.

"You know there'd be no need for you to do either, old man," George Paget said. "I told you the other day that Tom Sawyer—head of Sawyer and Sons—promised me——"

Hubbard cut in almost rudely.

"I hate England. I've no wish to live in England."

Renny Martin chuckled.

"Perhaps it's a case of 'The girl he left behind him'—in China!" he suggested.

Hubbard made no answer, and Martin went on, after draining his glass:

"There's always a woman, bless 'em! Take my own life, for instance! Milestoned with petticoats. Been the ruin of me, petticoats have."

Paget cut in cheerily:

"Well, they don't wear 'em any longer, so you can cheer up! Young sinner, old saint, Martin! You've got lots of time to reform. Have some more port."

Martin pushed his glass across the table. He disliked George Paget, and despised him because he was apparently blind to most things that went on directly beneath his nose, and because he never seemed to see how he was sponged upon by most of his so-called friends, and because he was entirely unconscious of the tragedy being so silently endured by Marna and Hugh Hubbard.

Renny Martin knew all about it. He possessed a certain unpleasant shrewdness that easily put him wise to many things concerning people in whom he was interested. But it suited him for the moment to pretend complete ignorance; he felt that he could afford to sit on the fence and bide his time.

He knew how Marna had been tortured during dinner. When Hubbard mentioned his departure the apparent calmness and indifference had not deceived him, and in his heart he was hating Hubbard for having succeeded where so far he himself had failed, hating him most of all because he knew him to be an honorable man.

"What d'ye do with yourself in Shanghai, Hugh?" George Paget asked abruptly.

Hubbard started.

"What do I do? Oh, work."

"Yes, but when the work's done. What sort of enjoyment do you get out there? Recreations, don't you know."

"Oh, there's a club. We play bridge and poker. I read a good many books, too. The time passes quickly enough."

But there was a keen note of bitterness in Hubbard's voice as he recalled an infinity of torturous hours, during which he had sat with a disregarded book on his knees and an unlit pipe clenched between his teeth.

The past weeks had taught him that his love for Marna had grown a thousandfold with separation. He had come home, driven not only by his longing to see her again, but also by an almost childish curiosity in his own emotions, and the desire to discover if they were still as deep and sincere as he imagined. And his first glimpse of Marna's face had given him the answer.

There was no moment when she did not fill his thoughts; no moment when he could forget her.

George Paget was rattling on again cheerily.

"Should like to see Shanghai. Shouldn't be surprised if I don't take a trip out there some day, don'tcherknow."

Renny Martin looked at Hubbard with a sly smile in his deep-set eyes.

"Wonder you don't," he said. "Mrs. Paget would enjoy it immensely, I should think."

Hubbard frowned.

"It's not much of a climate," he interposed quickly. "Not worth the long journey just for a holiday."

"Mrs. Paget would probably disagree with you," Renny Martin murmured.

The two men looked at one another across the table, and Renny smiled—a slow, detestable smile of infinite meaning.

"Oh, Marna's a splendid traveller," George Paget broke in happily. "Better than I am! Takes the smooth with the rough without a word of complaint, bless her! Hallo! What's up now, little 'un?"

For the door had suddenly been burst open by the Little Flapper.

"Marna says you're to hurry up, Mrs. Blair's just rung through and asked us all out to Finchley to dance. Harnigan's getting both cars ready, and either you or Mr. Hubbard is to drive the two-seater, Uncle George."

She danced excitedly round to his chair and, bending, lightly kissed his cheek.

"Won't you serve us all alike?" Renny Martin inquired, with mock envy.

The Little Flapper haughtily ignored him, and turned again to the door.

"And hurry, hurry, hurry!" she admonished them all.

Paget drained his glass and pushed back his chair.

"No peace for the wicked," he grumbled, but he looked quite happy. "You can drive the two-seater, Hugh. I'm not keen on driving at night. Getting old and nervy."

"Nonsense!" Hugh protested. "You're the youngest of us all."

"Probably because he's the happiest," Martin said cynically.

When they went out into the hall, Marna was coming downstairs, a soft white fur wrap over her frock.

"I hope nobody minds," she apologized. "But Biddy and Dolly love dancing so much, I just hadn't the heart to refuse to go."

"Don't we all love dancing?" Renny Martin said. He made Marna a mock bow. "Fair lady, at your tiny feet——" he began melodramatically.

George Paget cuffed him good-humoredly aside.

"Hugh's going to drive the Renault," he told his wife. "Don't know who'll trust themselves to his tender care, but——"

"Oh, I will," Marna answered readily. "And I like the Renault. You and Renny can take the girls, George."

She spoke calmly enough, but she was not calm. Ever since that moment at dinner when Hubbard had announced his intended departure she had been on the verge of breaking down.

Renny Martin, watching her, saw how tightly her fingers were clenched on the folds of her white wrap, and how strained was the smile with which she greeted Biddy and the Big Flapper as they tumbled excitedly downstairs.

The Little Flapper danced up to Marna.

"How are we going, darling? And is Uncle George going to drive the Renault?"

"No, Mr. Hubbard will, and I am going with him. Harnigan will take the rest of you."

"Oh." The smallest shadow fell over the Little Flapper's face. For a moment she had hoped—almost dared to hope, as she looked across at Hubbard, that perhaps—perhaps——

The Big Flapper pirouetted to the front.

"I'd simply love to go in the Renault with Mr. Hubbard!" she declared, true as ever to her policy, that if you want a thing the best way is to be frank about it and say so; but Marna only smiled and shook her head.

"No, I'm going myself. Hurry up, all of you; we're wasting time. It's nine o'clock already."

She turned to the open door, the others crowding after her.

(To be continued.)

HOROSCOPE

The Stars Incline, But Do Not Compel

SUNDAY, DECEMBER 23, 1928

(Copyright, 1928, McClure Syndicate.)

Adverse aspects are strong today, according to astrology, which finds the planetary government rather sinister for dwellers on the Earth.

Women may be especially sensitive to the influence of the stars which tends toward the sort of nervousness that encourages irritability.

Under this sway it is believed that both men and women rebel against conventions and desire liberty or even license in their avocations.

The churches may suffer from apathy or indifference on the part of congregations at this time when there will be a tendency toward extremes in amusement.

While this configuration prevails routine programs and regular paths of action may be deserted and a sense of general disorganization may be strong.

The seers counsel poise and patience during days when business matters necessarily suffer from Christmas excitement.

It is well to attune oneself to the spirit of the stars and to abandon serious pursuits as far as possible, for the stars seem to frown on serious effort in the business world.

This is a time to plan rather than to start any new project, for even with fine co-operation there may be much misjudgment while this sway continues.

The wise will not try to settle their own financial problems under this direction of the stars. It is well to ignore money questions if they can be forgotten until after the beginning of the new year, astrologers announce.

There is a good sign today for sociability. Visiting and entertaining should be attended with pleasure and profit.

Both men and women are to be vitally interested in a new international problem that will demonstrate national progress and supremacy, the seers declare.

World friendships and world enmities are to multiply in the new year which is bringing to the United States a thrilling chapter in its history.

Persons whose birthdate it is may find it necessary to exercise economy in the coming year which may cause them anxiety, but they may assure their own success by wise policies.

Children born on this day may be headstrong and difficult to manage. The subjects of Capricorn often have primitive instincts that puzzle parents, but they usually are exceedingly clever and able to win success.

MONDAY, DECEMBER 24, 1928

(Copyright, 1928, McClure Syndicate.)

Conflicting aspects are seen in today's horoscope, according to astrology, and the morning is the most auspicious time for any sort of important accomplishment.

Women again have the friendly stars on their side and they should find the day most favorable to domestic preparations, last minute shopping and social affairs.

There is a first rate sway for weddings and marriages today should be attended by prosperity.

There is a benefic aspect that promises aid to those who are engaged in any sort of philanthropic or charitable work.

Under this planetary government those who forget self in their solicitude for others are believed to benefit greatly.

In the business world the early morning hours are best today and should be employed in constructive plans or routine work.

There is a sign read as helpful to those who engage in occult studies or religious observances.

Caution is given to those who deal in oil or other liquids under this rule of the stars which is inimical to success.

While this rule prevails there may be a tendency to exaggerate and even to deceive. It is not a good time to buy real estate or to speculate.

Men should beware of designing women who play at love, for those who read the stars see perils to those who dabble in romance.

There is a good sign for intellectual or artistic interests. Much mental activity is encouraged while this configuration prevails.

The rule is conducive to tender memories and high resolutions which bring members of families into closer sympathy.

Persons whose birthdate it is have the augury of success in financial affairs in the coming year.

Children born on this day probably will have a distinct talent for constructive work. These subjects of Capricorn often combine practical ideals with artistic instincts. They generally make a success of life.

STRANGE AS IT SEEMS— by John Hix

Why We Do What We Do.

WHY WE HAVE QUEER DREAMS

By Mehran K. Thomson, Ph.D.
(Author, The Springs of Human Action)

During sleep the major portion of the brain is inactive. But the brain is never wholly quiet, even in the deepest sleep. Dreams are nothing more than the normal activity of the brain centers such as go on during the waking state, except that the dream thoughts are less orderly because there is no unifying principle.

Many of the tiny brain cells which ordinarily connect up one idea with another and with the proper related ideas are inactive in sleep. So that when some active portion starts functioning it has to go where it will. The connections are poor and frequently nothing comes of it and you do not even recall that the particular idea ever went through your mind.

A dream is an unconscious mental process and is accompanied by a feeble nervous impulse which has very little effect on the brain center through which it passes. Consequently the succeeding nervous impulses do not find it easy to follow the nervous path and the dream is poorly remembered or completely forgotten.

When we exercise the function of thinking we direct the process by means of attention, but in the dream there is no such directing force, so that the plot of the dream develops as by accident. It is an improvised affair. The nervous impulse that happens to be active goes into the path that offers the least resistance at the moment and often finds itself in very queer places. Here is where the fantastic dream originates. It is nothing but the wild ramblings of an untied colt in the pasture lot, or, better still, like a ship without rudder or anchor. It follows the path of least resistance.

And in so far as dreams represent our hidden fears and desires they are necessarily as queer and fantastic as these fears and desires themselves. And these are often very queer indeed. We have symbols for almost every one of our suppressed wishes. Even in our waking state we do not always call a spade a spade. We call it by a nickname but we know the code. In the dream however, we take these freakish symbols literally with the result that the dream appears outlandish and fantastic.

(Copyright, 1928, McClure Syndicate.)

Lyrics of Life

By Douglas Malloch

THE PASSING SHOWER

What gives the rose its beauty? Not
The sun alone, alone the days
When every little garden spot
Is golden with his glittering rays.
Hearts can grow sick of too much praise,
And roses weary of the sun;
There surely must be other ways
To bring to beauty either one.

There was a need of raining there,
Aye, even need of wintry snows,
There must be other days than fair
To give such beauty to a rose.
Our griefs are hard enough, God knows,
And yet I hear in each bird's throat
A certain sadness when he goes
That gives his song a deeper note.

Roses, and birds, and human hearts,
Are sweeter for some solemn hour,
And, if your sun awhile departs,
'Twill make of life a fairer flow'r.
'Tis not our wealth, our pomp, our pow'r,
That makes us braver and more kind—
It was the passing of some show'r
That left some gentler thought behind.

(Copyright, 1928, Douglas Malloch.)

Voice of the People

Letters to be printed in the Voice of the People column must be received at The Examiner Office on the day before it is desired to have them published.

THE MAIL COLLECTOR.

To the Editor of the Examiner:

Dear Sir: In Wednesday's issue of The Examiner I read with interest the article on the Christmas rush at our local post office and noticed this statement: "The mails are growing heavier and heavier, and within the next few days we will put on eighteen extra men, three inside and fifteen out, with the letter carriers. To-morrow another truck will be added to help with the delivery of parcels." These extra men will surely help to lighten the work of those concerned, but how about the mail collector? His work must of necessity increase the same as the other's, yet he is forced to continue to empty letter and parcel boxes from early morning to late at night, without extra assistance.

However, it is not that I object to a man doing a little extra work once a year, but irony of it is, whereas the mail carrier comes in contact with many generous people who show their appreciation for his services at Christmas, the mail collector who has been giving unfailing service at their corner post box goes unnoticed.

Myself, I'm for remembering the unobserved public servants like the mail collector and the garbage man, as well as the postman and paper boy.

Sincerely yours,
"A Citizen."

CHRISTMAS-TIDE

(By Mrs. A. F. Calder)

Comes the Merry Christmastide again
With all its glad and festal train
And joyous cheer—
Blest time, by youth and age, confessed
The happiest and the very best
Of all the year.

Then, for a while, we lay aside
Anger, and enmity, and pride,
All strife, and wrong;
And pause, 'mid earth's turmoil to hear
Around, above, in cadence clear
The Seraph's song.

At this Holy time, no thought unkind
May, in our hearts, a resting find
Grudge, or ill will;
But gratitude to God above,
To men below, brotherly love,
Our bosoms fill.

For why, at Yuletide, Christ resigned
The bliss of Heaven, that thus, mankind
Heaven's bliss might win.
He came to save us each and all,
And free us from the deadly thrall
Of guilt and sin.

To His great love for us we owe
All that of Yuletide joy we know;
Ours then to raise
To Him, the Babe, of Bethlehem's stall—
Our Saviour, King and Lord of all,
Glad songs of praise.

READ THE WANT ADS.

FINANCIAL and MINING REVIEWS

To-day's Quotations

Closing Figures on Principal Active Stocks

Mine - Grain—New York—Canadian

TORONTO STOCKS

Supplied by CASSELS, BIGGAR, TURNER & CRAWFORD Peterborough

2.30 P.M. Quotations

	High	Low	Last
Abitibi	39½	39½	39½
Bell Telephone	166	166	166
Brazilian	15¼	75	75⅛
British Amer. Oil	48½	48½	48½
Building Products	39½	39	39
Canada Malting	31	30½	30½
Can. Canners, 2nd	22¼	22¼	22¼
Can. Ind. Alcohol	42¼	41¼	42¼
Can. Pacific Ry.	238b	238b	238b
Carlings	33	33	33
City Dairy	85½	76	81
Cons. Smelters	360	360	360
Dists.—Seagrams	19½	18½	19½
Hiram Walker	83	82	82¼
Int. Nichel	43¾	42	42
Int. Petroleum	47½	47	47½
Imperial Oil	89¼	88¾	89¼
Loblaws	98	97	97
McColl Frontenac	31	31	31
Northern Bakeries	42½	41½	42½
Page-Hersey	122½	122½	122½
Shredded Wheat	89	89	89
Steel of Canada	220	220	220

NEW YORK MARKETS

Over STOBIE-FORLONG & CO. Wire

2.30 P.M. Quotations

Lebel Oro	14B	—	—
Lake Shore	1755	1725	1765
Laval-Quebec	8½	—	—
Macassa	21B	—	—
Malartic	88	85	86
McDougall	47	—	—
McIntyre	1950B	—	—
Mining Corp.	370	—	—
Newbeck	33	31	31½
Night Hawk	5B	—	—
Nipissing	350	—	—
Noranda	6500	6225	6300
Peterson Cobalt	23B	—	—
Pawnee Kirk	7½	—	—
Pioneer	36B	—	—
Potter Doal	2	—	—
Premier	218B	—	—
Ribago	2½	—	—
San Antonia	20A	—	—
Stadacona	9B	—	—
St Anthony	38B	—	—
Sudbury Basin	775	750	775
Sylvanite	200B	—	—
Towagmac	345A	—	—
Teck Hughes	805	—	—
Tough Oak	8B	—	—
Treadwell Pref	975	—	—
Vipond	67B	—	—
West Dome Lake	8¼	—	—
Wright Harg	152	151	152
Hudson Bay	1915	—	—
Sherritt Gordon	640B	625	625
Mandy	115	—	—
Pend Oreille	960	—	—
Thompson Cad	27B	—	—
Graham Bros.	24B	—	—
Siscoe Gold	86½	86	86½
Mond Nickel	4250B	—	—

MINING STOCKS

Over F. G. OKE & COMPANY Wire

2.30 P.M. Quotations

Abana	325	295	310
Amity	24½	24	24
Aconda	11½	—	—
Ajax Oil	48	—	—
Amulet	310	295	300
Ankerite	19A	—	—
Apex	2B	—	—
Area	13B	—	—
Argonaut	1½	—	—
Arno	17B	—	—
Baldwin	1¼	—	—
Barry Hollinger	30A	—	—
Bathurst Mines	38½	36	37
Bedford	46	44	46
Bidgood	36	35	35
Buckingham	5B	—	—
Capital Rouyn	6½	6¼	6½
Capital Silver	5B	—	—
Castle Trethewey	35B	—	—
Central Manitoba	66	—	—
Chaput Hughes	8B	—	—
Columbus Kirkland	1¼	—	—
Corona	2B	—	—
Crown Reserve	25B	—	—
Dom. Kirkland	1B	—	—
Dome	920	—	—
Duprat	3B	—	—
Goldale	13B	—	—
Gold Hill	5¼	—	—
Goodfish	17	—	—
Granada	19	17½	17½
Grover Daly	3B	—	—
Hollinger	825	—	—
Howey	100	—	—
Inter. Nickle	4375	4300	4300
Keeley	39B	—	—
Jackson-Manion	19	17	17

MINING BRIEFS

A Special Service to The Examiner

Not only are International Nickel Company and Mond Nickel Company adding 50 per cent. to their nickel reducing plants at Sudbury, but a large copper concentrator and a 4,000 ton copper smelter with an adequate copper refinery at Port Colborne, Ontario. The 50 per cent. increase mentioned above should add at least $1.00 per share to the earnings of the Mond-International Consolidation when completed, bringing earnings on the new stock (with Mond's portion added) to $3.00 per share. What will the copper smelter add? This smelter will be in operation by 1930.

A 4,000-ton smelter working at capacity on ore averaging, say, $50 per ton, would represent a gross revenue of $73,000,000, of which net profits of, say, $50,000,000 would be made. International Nickel share combined with the Mond shareholders proportion would make a total of 16,746,000 shares. Hence, a profit of $3.00 per share would be indicated. The above average of $5 is made up of 6 per cent. copper, 2½ per cent. nickel, and $7.50 in precious metals per ton. This is a conservative estimate, in view of the fact that 15 to 17 per cent. copper, 2½ per cent. nickel, and very high values in precious metals are reported in the deep workings at the Frood Extension properties. Earnings of $6.00 per share appear to be quite within reason, after present plans are consummated.

Lower Output for British Empire Steel.

Glace Bay — The output from the collieries of the British Empire Steel Corporation for the year 1928 will be about 275,000 tons less than the amount hoisted in the previous year.

According to an official statement from the officials of the Dominion Coal Company, the total hoist from the collieries of the corporatin for 1928 is estimated at 5,412,897, as compared with 5,687,970 tons hoisted during 1927.

Acotia and Springhill Collieries showed increased production this year over 1927. Dominion Coal and Acadia Collieries were below last year's figures. The outlook for banking coal in 1929 is considerably better than in 1928, it is announced.

Prices Irregular On New York Exchange

NEW YORK, N.Y., December 22 (Canadian Press). — Heavy week-end profit-taking and sporadic bear selling turned the course of prices irregular to-day after an early outburst of strength. Some of the selling is believed to have been inspired by fears of a "money squeeze" next week when corporations and banks withdraw large sums from the market in connection with the year-end settlements.

Except for a couple of favorable dividend announcements, and cheerful reports of holiday trade, there was little in the day's business news to influence the price movement. Schulte Retail Stores was hammered down to a new low.

Radio turned heavy, selling down nearly 7 points. Woolworth and Greene Cananea each fell more than 2 points while Montgomery-Ward, General Motors and U.S. Steel Common were among the many issues to sell a point or more below yesterday's final quotations.

Anaconda Copper, American International, Goodyear Rubber, International Cement, and Pierce Arrow Common and Preferred touched new high levels for the year, the gains ranging from 1 to nearly 6 points.

MINE PROSPECTORS REPORTED MISSING

Left Montreal On November 18 For White River—Not Seen Since.

MONTREAL, Que., December 22 (Canadian Press). — Montreal Detective Headquarters was requested yesterday to lend its assistance in the search for James Allan, who has not been heard of since November 18, when he left his home here to stake a mining claim near White River, Ontario. Another Montreal man of the name of O'Donohue, who accompanied Allan, is also missing. The men carried provisions for only two weeks, as their expressed intention was to be away only ten or twelve days.

STOCK EXCHANGES CLOSE ON MONDAY

Standard Stock and Mining Market Will Close At 12.30 Noon.

TORONTO, Ont., December 22. — Canadian Press. — The Toronto Stock Exchange, the Montreal Stock Exchange and the Montreal Curb will close on Monday, December 24, at 1 o'clock, and will of course observe Christmas Day. The Standard Stock and Mining Exchange will close on Monday at 12.30 p.m.

Montreal and Toronto markets will be closed on Monday, December 31, and Tuesday, January 1.

New York securities markets apparently will be open both December 24 and December 311.

The Winnipeg grain exchange will be closed next Monday and Tuesday, but the Chicago Board of Trade will be open on Monday.

FIRMER TONE FEATURES MINES

Trading On Standard Exchange Light, With Slight General Advaince.

AMULET MAKES GAIN.

TORONTO, Ont., Dec. 22 (Canadian Press).—A decidedly steady tone marked the week-end market on the Standard Mining Exchange to-day. Trading was light, and there was a slight general advance in prices. Noranda closed at 62.90 for a 65 cent gain, after mounting the board to 65.00 during the morning.

Amulet gained 3 at 3.00; Dunkin 4 at 18; Goodfish 1 at 18; Granada Rouyn 1½ at 19; Howey Gold 2 at 1.02; Lake Shore 40 at 17.75; McDougall 1 at 47; Sudbury Basin 15 at 7.65; Vipond 2 at 71, and Wright-Hargreaves 1 at 1.52. Aconda dropped ¾ to 11½; Ajax Oil ½ to 48; Amity ¾ to 24¼; Bathurst 1½ to 36; Bedford 1 to 44; Hollinger Consolidated 15 to 8.10; Kirkland Lake 2 to 1.25; Macassa 1 to 21; Sherritt-Gordon 5 to 6.30; Siscoe 1 to 86, and Towagmac 5 to 3.30.

Abana made a good recovery, and lead both listed and unlisted securities to advance 25 cents at 3.05, with more than 38,000 shares changing hands. Hudson Bay gained 10 at 19.10, and Pend Orelille 10 at 9.60. Falconbridge was down 10 to 4.90. Mandy 4 to 1.20, Jackson Manion 2 to 17, Central Manitoba 2 to 65, and Big Missouri 1 to 67.

CITY DAIRY AGAIN FEATURES SESSION

Toronto Stock Exchange Dull With Exception of One Or Two Issues.

TORONTO, Ont., December 22 (Canadian Press). — With the exception of one or two issues the market was not active on the Toronto Stock Exchange to-day. City Dairy was the centre of heavy buying throughout the morning session, and moved upwards steadily at a high of 81½, but closed at noon at 80¼ for a net gain of 5½ points.

Famous Players was strong and closed at 33¼ for a gain of one point. Weston, which had made high gains during the week dropped 4 to 91, while Loblaw, another feature, was down one to 97. Abitibi gained 1¼ at 40¾; Canadian Canners First 1½ to 90½. Northern Mexico Light and Power added one point to the 22 gained yesterday, and closed at 121.

Trading was lighter in New International Nickel, and the issue dropped 1½ to 42⅛. Blue Ribbon revived the upward movement of several weeks ago, and gained 5½ points to close at 48½. Oils were steady.

CHICAGO WHEAT AVERAGES LOWER

Corn Prices Higher, While Provision Market Remains Steady.

CHICAGO, Ills., Dec. 22.—(Canadian Press.)—Wheat prices averaged a little lower early to-day and corn a little higher, but in both cases the changes in trading was confined largely to pit operators trying to capture small profits from quick in and out dealings. Opening unchanged to 3-8 cents off, wheat afterward held near to the initial figures. Corn started unchanged to 3-8 cents higher, and subsequently showed slight advances all around. Oats were firm. Provisions kept about steady.

ROYAL TROOPS ON OFFENSIVE

(Continued from Page 1)

Afghan army which prevented their moving on the capital. Loyal reinforcements arrived in Kabul from different provinces and others were on their way to the support of their king.

Direct communications with Afghanistan has now been restored. They were intercepted on Wednesday when the rebels damaged the electrical works 30 miles north of the city. While communications were being restored messages were relayed by way of Russia.

HALF BREED BOY SAVES PROSPECTORS

(Continued from Page 1)

white husky gulped it before they could reach it. Otherwise Togo's conduct was heroic.

At Amos, an hour and a quarter's flight away, Pilski, a pilot of the General Airways, and Jack Dunlop were anxiously waiting with a plane loaded on the ice of the Hurricane River, ready to make a dash in as soon as there was sufficient snow and cold weather. They had been there was sufficient snow and cold weather. They had been there for a week and knew that the situation at the Mettagami camp must be getting serious. It was one of the ironies of the episode that the day the men reached Amos, flying was possible.

Broke Camp December 10

Breaking camp early in December 10, the prospectors started out from the south shore of the Mattagami Lake. Two dogs teams, three dogs to a team, were hitched to light toboggans. Tarpaulins, blankets, a pail, frying pan and a axe made up the load. Each man carried a fifty to sixty pound pack. The dogs were half starved Indian huskies, bred of long generations of patient and badly used sleigh dogs, who had pulled along many a hard northern trail.

Only the two big huskies could understand commands in French or English. This was rather hard on whoever was mushing. The other dogs were bare-boned mongrels. One of them couldn't keep up the pace and had to be let run loose. He followed the party to Amos. There was a tragedy connected with the little black one. She had destroyed her pups, perhaps to save them from a life such as she had had.

IN POLICE COURT

William Boyce, of Elmvale, pleaded guilty to a charge of driving a motor car while intoxicated, and was this morning sentenced to seven days in the common jail.

Boyce was driving north on George Street last night at about 8 o'clock, and near the corner of George and Dalhousie Streets, struck another car, resulting in considerable damage to it. An officer investigated the accident and Boyce was arrested.

POULTRY SHOW PRIZE LIST

The prize list for the Twenty-first Annual Exhibition of the Peterborough Poultry Association is off the press and ready for distribution, and may be had at the store of President Frank H. Dawson, Flour and Feed, Water street, or will be mailed out on request. The list of special prizes is a good one and the directors are sure this year's show will be one of the best in the history of the organization.

Every family in the city and district consumes eggs and it is surprising that there is not more visitors to this fine show to see the different breeds of fowl. Some are bred for laying, others because they are the best table fowl.

To those attending the show the Superintendent, Mr. Paxman, and other directors, will describe the different classes and breeds and their purposes.

LITTLE ENTHUSIASM SHOWN BY CITIZENS

(Continued from Page 1.)

E. MELVILLE TURNER, Heating Engineer,
Proposed by Harry C. Huffman, seconded by J. J. Craig.

Would Give Assistance

In the absence of Alberman Lowe Mr. Holland was the first of the nominees to speak. He thanked his mover and seconder and stated that since he had gathered, from press remarks, that there was a lack of aldermanic help, (indicated by lack of interest referred to) he had considered allowing his name to go before the meeting. He had not declined regarding qualifying but would announce his intentions in good time.

Others proposed but not present were Messrs. McKone, Tuggey, McIntyre, Crowe, Greene, Turner and Crowe.

City Progressing

In announcing his intention of leaving "his hat in the ring" Mr. McNabb stated that it was not through any fault finding spirit, as the present council had been very capable, but as a response to Mayor Denne's contention that the younger men of the city should offer their services.

He referred to the progress that the city of Peterborough has made and was in favor of attracting more and larger industries Peterborough-ward. It was not his intention of asking any one to vote for him, but he would endeavor to give good service to the city.

Has Small Surplus

Alderman Nagle Phelan, who had had nine years of experience in the council, eight of which had been spent as chairman of the Finance committee, thanked his nominators. He left it was not the right thing for a candidate to make radical promises, but that pleasure should be felt that the year had been finished by his committee, with a small surplus on hand. In referring to Toronto's boast that 74 per cent. of that city's taxes had been collected by November 1, the speaker pointed out that in Peterborough 94 per cent. of the taxes had been collected by the same date with more since, so that nearly 100 per cent. of the taxes would be collected by the end of the year. He concluded by wishing all the compliments of the season and a respectful solicitation of their support.

Gaining in Experience

The last to speak, and to announce his intention of allowing his name to stand, was Mr. Huffman, who referred to the splendid spirit that had featured last year's contests, and to the harmonious workings of the council. He felt that in his first year, he had "just nicely got his legs under the table" and that with a more extensive program mapped out for 1929, he could be of service to the city. The speaker paid complimentary reference to Mayore Denne and to the city clerk, Mr. Armstrong and concluded by extending the season's greetings.

The Mayor Speaks

Prior to the close of the meeting, Mayor Roland Denne spoke, thanking his mover and seconder of the morning meeting at which he was acclaimed Mayor of the city for a second year. The chief Magistrate referred to the year's record of his council, which had closely adhered to an economical manner of operation and pointed out that with a more extensive program for the coming year, and with the Old Home Week and Centennial Celebration, Peterborough must progress. To City Clerk Armstrong, he paid particular compliment, for his faithfulness to duty and unfailing courtesy.

LARGE CROWD

(Continued from Page 1.)

A lady who possessed a large husband and a small son was thinking of purchasing it. They like turkey meat in that house.

A companion to this large turkey was one weighing 17½ pounds, quoted at 40 cents a pound, while a third in a trio laid side by side, in gradlated sizes, weighed 15½ pounds and cost 42 cents a pound. A general quotation for hen turkeys was 45 cents a pound, while several choice specimens were priced at 48 cetns a pound.

Geese, also very large and very fat in many instances, were priced at 24 to 29 cents a pound, ducks were 28 and 30 cents and chickens from 28 to 35 cetns a pound, with hens at 25 cents.

Eggs were fairly scarce and so was butter. The former might be bought in the basket section for 50 to 60 cents a dozen and pure white eggs, downstairs on the open market, were quoted at 50 cents. Butter was 40 to 45 cents a pound.

Large, beautifully colored artificial flowers were a feature in the sales of the basket section this morning, as was Christmas cake. One lady had the latter, ice dheavily with almond paste and decorated with colored carraway seeds, at 60 cents a pound and Scotch shortbread at 40 cents. An iced fruit layer cake was 45 cents a pound.

A pair of pure-bred Chinclla rabbits, "grown for their fur," as their owner remarked, were $5 apiece.

There was little produce on the open section of the market, the ordinary vegetables, meat and fish being the main supplies.

Potatoes were $1 a bag this morning. Christmas trees for the table were 25 cents and larger specimens were 35 to 50 cents each.

YOUR VOTE AND INFLUENCE IS RESPECTFULLY SOLICITED FOR

Dr. J. A. Morgan

FOR BOARD OF EDUCATION

7d. 183, 4717

ARE You

Home For Christmas?

May We Suggest

A Group Photograph

Phone 592 for Appointment

LEWIS R. PARKS

122 Park St. N

WE DO FRAMING

May of all good things at Christmas-tide,
Your feast be not the least,
May you arise all satisfied
Your girth a bit increased.
The feast improved by our Pasteurized Milk.

MONCRIEF'S DAIRY

Charlotte St. - Phone 607-J

MERRY CHRISTMAS AND THANK YOU!

As we approach this Christmas we cannt help but feel grateful for your loyalty. Loyalty that is giving us the confidence that you want the pioneer line regardless of competition, to serve you. In appreciation of your loyalty and the fact that you deesrve it, we will continually strive to please you.

As we write these few words of appreciation we want you to know that our entire staff extend their Sincere Best Wishes that this Christmas will bring you much joy and happiness.

Fontaine's Taxi Service

PHONE 1055

Our Thanks Are Due

and are hereby sincerely tendered to the numerous Patrons of the Peterborough Milk Products, Limited, including the steady stream of customers in the City and those in the country from whom we procure our Milk and Cream supply.

The growth and expansion of our business is increasing every year, which is something for which we have reason to be proud. And so, we send out our hearty appreciation of this continued confidence to our growing circle of customers.

"It's the same old wish,
But ever so sincere—
A Very Merry Christmas
And a Happy New Year."

GEO. H. GILLESPIE,
President.

December 22, 1928.

We extend to our clients best wishes for A Very Merry Christmas and A Prosperous New Year

DOMINION SECURITIES CORPORATION LIMITED

MONTREAL LONDON, ENG. Established 1901 E. R. Wood, President WINNIPEG VANCOUVER

Head Office: TORONTO, 26 King St. E.

P. H. BARTLETT Representative, PETERBOROUGH, Ontario

Cups and Saucers 75c

SPECIALS

FOR HER

Pearl Necklets $1.00
Vanity Cases $1.00
Bracelets $1.00
Finger Rings $1.00
Pencils $1.00

NEWEST DESIGNS DIAMOND RINGS $25.00

Ladies' Ribbon Wrist Watches $15

Gents' Wrist Strap Watches $10

FOR HIM

Watch Chains $1.00
Cuff Links $1.00
Pocket Knives $1.00
Pencils $1.00
Scarf Pins $1.00

EMBLEM RINGS $5.00 $10.00 $15.00 GENT'S RINGS SIGNETS STONE SET $5.00

Xmas V.J.Tulley 170 CHARLOTTE STREET Jewelery

FREE

To every customer making a purchase at our store on MONDAY, Dec. 24th, before 7 p.m., we will give a "MYSTIC NUMBER PUZZLE."

GIFTS FOR HIM

Cigars, Cigarettes, Lighters, Pipes, Tobacco Pouches, Hockey Boots, Skates Sticks, Gloves, Pads, Badminton Rackets, Birds, Covers, Presses, Snowshoes, Boxing Gloves.

FOR HER

Boots, Skates, Stationery, Eversharp Pencils, Fountain Pens.

We are subscription agents for any newspaper or magazine published in the world.

Toys, Games, Picture Puzzles, etc.—Half-Price.

LEBARR'S SPORTING GOODS

Get our 1929 Catalogue. 160 CHARLOTTE ST.

CHRISTMAS MUSICALE IS HELD BY CLUB

Rev. Dr. Blagrave Delivers Christmas Message To Music Club.

HALL IS DECORATED.

Speaker Emphasizes Idea of Love in Coming To Earth of Christ Child.

A "Christmas Party" was the title given by the president, Miss Mabel Clarry, to the Christmas Musicale of the Women's Music Club, held yesterday afternoon in the hall of the Conservatory of Music. The program was appropriate to Christmas in every number, a "Christmas Message" was brought to the members by the Rev. Dr. R. C. Blagrave, and refreshments and decorations were carried out in the traditional Yuletide manner. Carols expressing the reaction of many different countries to the great festival of the Nativity comprised the musical entertainment of the afternoon, which was followed by the service of afternoon tea.

The arrangement and decorations of the hall and stage were notable and merited all the complimentary things said about them by the members present, numbering about a hundred and twenty-five ladies.

The stage, which was arranged under the expert supervision of Wilfred Derry, was beautiful with draperies of black and silver, surmounted by two lighted lanterns of green glass and with festoons of silver tinsel depending from above to the fringe of the hangings, which were crested by artificial snow. The same fleecy snow hung on the branches of two evergreen trees, also placed on the stage, while a large illuminated Star of the East was placed high up on the back drop, with rays of silver extending to the edge of the curtain, which it adorned. Two large lamps bearing shades resembling the Crusaders' shields of old were placed near the front of the stage, with fringes of silver tinsel.

The hall, which was decorated by Mrs. N. B. Buchanan, Mrs. T. H. Gillespie and Miss Laura Belleghem, was bright with red and green. Christmas trees were placed at intervals and the windows were curtained with green. On the walls were decorative streamers of red chenille, with motifs of large red bells and branches of evergreen. Immortelle wreaths in bright red, with boughs of holly, filled in the wall spaces. The whole interior presented a beautiful appearance.

A Christmas Message.

The Christmas Message voiced so eloquently by the Rev. Dr. Blagrave, emphasized the idea of love, as exemplified in the coming to earth of the Christ Child and the celebration down down through the ages of the birth of the Infant Redeemer.

The speaker referred to music as the only effective setting for such a wonderful subject.

"Music, being an art, appeals to the whole personality of man," he said, "and in this way, is nearer in a sense to the idea of religion than is science. So St. Francis of Assisi commenced commenced the dramatization of the Saviour's birth in the form of a pageant, in order to appeal to the imagination and impress the stolid nature of mankind.

"The love of humans, which has its manifestation in so many different type of affection, is but a shadow of the Divine Love which sent a Son of God to dwell among men. Love is characterized in three ways: the love of that which is above us, the love for that which is on an equality with us, and the love for that which is beneath us, spoken of as "pity love." At Christmas time, we try to show the love we feel for each other by being good-hearted, good-natured, kindly, benevolent and forgiving, exchanging gifts with one another. For a short time, we try to live up to the essence of love, which is figured for us by Christ at Christmas time and might be a practicability and a possibility the whole year through.

"We all believe in love theoretically and as an ideal. We say it is the greatest thing in the world, but nobody has ever believed in it as our Saviour did, when He came to us at Christmas to incite in us an emulation of the Love which is about us everywhere, and all the time."

The Rev. Dr. Blagrave closed his address with a reference to a lonely isle of the Pacific, where centuries ago bloody sacrifices were offered. Today on the brow of a hill there, a lighted cross sends out rays to ships at sea, a symbol of the love of God for His children.

An expression of appreciation of of the address was voiced by Miss Clarry, the president of the Music Club, who also made the announcements for the program.

Sing Christmas Carols.

Singing in unison, the audience and the carol singers joined in the rendition of several favorite Christmas carols, including "Hark, the Herald Angels Sing," and "The First Nowell."

A group of Carol Singers on the stage, dressed in black choir gowns and hats, gave some beautiful carols of old-time type. They sang, as an introduction, behind the stage, "Silent Night, Holy Night," and then came out to sing "Good King Wenceslas," and an old Welsh carol, "Deck the Hall with Laurel and Holly." Other

(Turn to Page 7, Please).

Steam boilers have been made which will withstand a pressure of one thousand pounds.

Mid pleasures and palaces though we may roam,
Be it ever so humble, there's no place like home.

—:—

Bring back the old Peterborough boys and girls for Old Home Week. Now is a good time to write your invitations.

Firemen Wait Hour For Fire To Arrive

WOODSTOCK, Ont, Dec. 22.—(Canadian Press.)— The Woodstock Fire Department had the somewhat unusual experience yesterday of being called to a fire and then waiting an hour for the fire to arrive before setting about the business of extinguishing it.

The call came from the Canadian National Railway station and eventually the Montreal-Chicago express pulled in with the dining car on fire. Trainmen had kept the flames under control with chemicals during the run to Woodstock. The fire started in the stove-pipe of the car.

VAST CHANGE IS SHOWN IN YEAR'S CHEESE

Factories in Peterborough District Have Averaged Almost 98 p.c. First Grade.

FURTHER IMPROVEMENT.

Four Factories Had 100 Per Cent. Special and First Cheese.

A report received from the Dominion government authorities at Ottawa by Dairy Instructor W. J. Moore of Peterborough, shows that there has been a wonderful improvement this year in the quality of the cheese manufactured in the Peterborough district, including part of Victoria County. All the cheese sold for export has to be graded by Dominion Government officials before it is exported. A record is kept of how all the cheese from each section grades. This year the factories in this district have averaged almost 98 per cent. special and first grade. In 1926 the Peterborough district made a very unfavorable showing, standing about 27th out of the approximately thirty-four dairy districts in Ontario. Last year there was a marked improvement as the Peterborough district stood 14th. The standing for this year is not known yet, but is likely to show a further improvement as the average grade last year was only 89 per cent., as compared with almost 98 per cent. this year.

Four factories in the Peterborough district had 100 per cent. special and first cheese. This was a very fine showing. One factory had 16.1 per cent. of specials, another 14.3, and a third 9.1.

Will Hold Banquet.

"We are giving some seven or eight prizes this year," said Mr. Moore to The Examiner, "to the cheese makers who have made the best showing. These prizes will be presented at a dinner to be held in Peterborough on Friday, December 28. When we came to check up who should get the prizes we found that all the prize winners had averaged over 99 per cent. specials and first. A couple of years ago there were no specials made in this district."

When asked by The Examiner to what he attributed the big improvement in the quality of cheese, Mr. Moore said that the cheese makers have been taking a great interest in their work. In this connection they have been holding meetings at one another's factories, and this has encouraged the makers to keep their factories in the best possible condition and to have high class cheese on their factory shelves. The way in which the cheese makers have taken hold of the work has been very encouraging. Last year some factories in the Peterborough district averaged as low as 52 firsts and specials. This helped to pull down the average for the whole district. As all the factories have shown good work this year the average grade for the county has improved accordingly." Those who know say that much of the credit for the improvement is due to the good work that has been accomplished in this district by Dairy Instructor Moore.

Developments in Canada since the war, he said, were made possible by the efforts of those who died.

FLYER KILLED IN PLANE CRASH PILOT INJURED

An Enthusiast Meets Instant Death Near Bigham, Quebec.

FRACTURED LEG.

Engine Stops When Pilot Is Looking For Safe Landing Place.

GRANBY, Que., December 22 (Canadian Press). — Marcel Fortier, 18-year-old flying enthusiast of Sherbrooke, Que., met instant death, and Pilot E. O. Champagne, 40 years of age, of Holt Avenue, Rosemount, Quebec, escaped with a fractured leg when their plane, a Hisso-Swallow, crashed to the ground on a farm at Brigham, Quebec, yesterday afternoon. Brigham is the first station east of Farnham, on the Canadian Pacific Railway.

The body of Fortier was removed to Farnham Centre, and Champagne was taken to the Sweetsburg Hospital, where his condition is not reported as serious.

From information obtained by Coroner Dr. J. W. Runnels, of Granby, Que., who held the inquest last night, at which a verdict of accidental death was rendered, the men were flying from Sherbrooke to Montreal, when they lost their way near Brigham, Que., owing to poor visibility, while flying into a blinding snow-blizzard.

While following the C.P.R. track, looking for a place to land, Pilot Champagne brought his plane down to a very low altitude, within one hundred feet of the earth, when suddenly the engine stopped. The plane went into a spin and crashed to the ground, being completely wrecked in the fall.

The plane crashed on the farm of J. R. Lane, of Brigham, and the owner of the farm and C. Hobbs, his employee, witnessed the fall and ran to the flyers' assistance. Fortier was apparently dead upon their arrival, and Champagne had to be cut out of the machine.

Pilot Champagne is connected with International Airways Limited.

An official court of inquiry will be convened to investigate the circumstances surrounding this casualty, but the date has not yet been fixed.

PLAN MAY BE DISREGARDED

Brewers Are Said To Not Be So Enthusiastic About Forming Association.

COMMITTEE CHOSEN.

WINDSOR, Ont., Dec. 22.—(Canadian Press).—Brewers here talk as though they intended to give up their plan for a protective association now that Hon. W. H. Price, Ontario Attorney-General has issued an ultimatum saying that if the Brewers cannot stop short-circuiting he will cancel charters for those whose goods find their way into bootlegging channels in the province.

Although the scene of the meeting at which the final details of the association were to have been finished yesterday was supposed to have been transfered to Toronto, it was learned that the brewers are not very keen about the association unless they can have, by arrangement with the government, power to discipline members and exporters who break the law by allowing short-circuiting.

There is also a hint that W. E. Gundy, who has been offered the position of chairman of the proposed commission, would not accept the post unless punitive powers were granted.

It became known yesterday, however, that the executive committee, has been chosen to complete plans for the organization consists of representatives of the British-American and Walkerville brewers of the border Cities, of the Carling Breweries

(Turn to page 7, please)

Night Club Hostess Faces Bribery Charge

LONDON, December 22 (Canadian Press). — Mrs. Kate Meyrick, known as the Night Club Queen, Police Sergeant Goddard, and Luigi Ribuffi, restaurant manager, were yesterday admitted to bail of $10,000 each. They are facing trial on charges of giving and receiving bribes in connection with the operation of night clubs and the sale of liquor out of hours.

TORONTO MAYOR BEING OPPOSED

Eight Nominated For Board of Control in Capital City.

CONTEST IN ST. KITS.

TORONTO, Dec. 22.—(Canadian Press).—Mayor Samuel McBride will be opposed by Brooke Sykes at the municipal elections here on New Year's day as a result of civic nominations held yesterday. Eight were nominated for Board of Control, to which four will be elected.

Mayor McBride is seeking a second term. The eight Board of Control nominations are: William D. Robbins, Joseph Gibbons, Bert S. Wemp, Albert E. Hacker, all seeking re-election; and Ald. Claude Pearce, Robert H. Cameron, James Simpson, and William A. Summerville.

ST. CATHARINES, Ont., Dec. 22. —(Canadian Press).—Mayor John D. Wright and Frank A. Wilson, were nominated to-day for the mayoralty for 1929. Fred Lowe was re-elected by acclamation to the Public Utilities Commission.

NEIGHBORS HONOR YOUNG COUPLE

Westwood People Give Shower for Mr. and Mrs. Bert Godfrey.

(Examiner Correspondence)

WESTWOOD, Dec. 21.—A very pleasant time was spent on Tuesday evening at the home of Mr. and Mrs. Bert Godfrey, formerly Francis Harvey, when about one hundred and fifty neighbors gathered, and presented them with a miscellaneous shower. A large table was filled with many beautiful and useful gifts Mr. Godfrey, on behalf of his wife welcomed all present and expressed their joint appreciation for so much kindness.

The evening was spent in dancing and cards, refreshments being served.

Personals.

Miss Elsie Girven, of Norwood, is a guest of her cousin, Miss Laura Harrison.

Rev. R. T. and Mrs. Richards of Port Perry, visited friends in the village on Tuesday.

Mrs. John Sargent is visiting friends in Peterborough.

The Weather

Meteorological Office, Toronto, Ont, Dec. 22.—(Canadian Press.)—Pressure is high on the Middle Atlantic Coast and in the Northwest States and low over Western Canada. The weather has been fair in nearly all parts of the Dominion, colder from Ontario eastward, but milder in the west.

Forecasts

Lower Lakes, Georgian Bay, Ottawa and Upper St. Lawrence.—Moderate winds, fair. Sunday, southwesterly winds, fair and a little milder.

Northern Ontario. — South and south-west winds, partly cloudy today and Sunday, becoming milder.

Lower St. Lawrence. — Westerly winds, fair and rather cold. Sunday. —Moderate winds, mostly fair with rising temperature.

Gulf and North Shore.—Strong westerly winds fair and rather cold. Sunday—South-west winds, fair, becoming milder.

ISLAND SHAKEN BY EARTHQUAKE

One Person Is Killed and Many Are Injured By Violent Shock.

$100,000 DAMAGE.

MANILA, Dec. 22. — (Canadian Press). — Manila learned yesterday that a violent earthquake shook the greater part of Mindanao Island Wednesday night. One person was killed at Cotabato, capital of the province of that name. Many houses collapsed and fire broke out, but it was quickly controlled. An indetermined number of persons were injured. The damage was estimated at $100,000. The tremor also was felt in Tamboanga and Davao, two other provinces of Mindanao, but little damage was done in those areas.

The weather bureau estimated that the quake had its centre in the Celebes Sea, 1,000 kilometres south of Manila.

CATHOLIC PRIMATE OPENS SEMINARY

Pope Pius Administers Communion To Students Entering Priesthood.

ROME, December 22 (Associated Press). — Pope Pius, who entered the fiftieth year of his ministry yesterday, opened the Dedication Day of the Lombard Seminary in Rome, by saying mass in his private chapel in the Vatican and administering communion to students of that seminary.

Later he received in the Consistory Hall, Milanese pilgrims headed by Cardinal Archbishop Tosi, including the Archbishops and Bishops of Perugia, Cremona, Mantua, and Como, representatives of the Milan Podesta and several senators and deputies from the Lombard capital.

The Pontiff addressed them, telling of the significance of the seminary's consecration and thanking them for the wishes expressed on the occasion of his sacerdotal jubilee. He then imparted the apostolic benediction.

DONATIONS TO ARMY.

Ensign E. H. Green, commanding officer of the local Salvation Army Temple Corps wishes to convey sincere thanks for the following contributions to its Christmas Cheer activities:

Previously acknowledged through these columns	$19.00
Contributions from local Rotarians	83.00
Masonic Relief	15.00
An Admirer of the S. A.	1.00
A Commercial Travellers	1.00
Another Commercial Traveller.	1.00
Geo. H. Porter	1.00
Total to date	$124.00

Don't let the Savings escape you. Lots of them at

ROUTLY BRAUND'S

SELLING OUT SALE

Woman At 80 Finds Happiness In Factory; Would Think Too Much If She Stayed At Home

NEWARK, Dec. 21.—"I'm well and strong and can hold my own with the younger people," Mrs. Nettie West, 80 years old, said in explaining her liking for factory work. "I wouldn't live a month out of the factory."

Since the founding of the Bicomer Brothers plant for the manufacture of paper novelties and boxes, Mrs. West has been employed there. The factory was started in the early 90's and she was the first woman to fold a box there.

Mrs. West has charge of two machines and works nine hours every day.

"I don't expect to retire and stay home because I'd think too much, she explained. She might have referred to the tragic end of her two sons who were killed on the railroad within three months of each other in 1891. Her husband died in 1916 but for three years before his death he was unable to work.

Morganston

(Examiner Correspondence)

MORGANSTON, Dec. 22.—Miss Helen Hardy has accepted a position in Peterborough.

Mrs. Ralph Wilce broke her arm on Wednesday when cranking her car.

Mr. Wallace Griffiths left for Toronto on Wednesday where he has secured a position.

Mr. Herbert Kemp has also secured a position in Toronto with the Sheet Metal Products Company.

Mr. George Clark has resigned as principal of Castleton Public School.

Fifty thousand women passengers have been carried by Imperial Airways liners flying between London and the Continent while men passengers number only about 40,000.

SKATES

AT CLEARING-OUT PRICES

STARR — ACME, ATLAS, DEMON, BULLDOG, RADIO, MERCURY, IMPERIAL, BEAVER, FIGURE

CANADA CYCLE — SNOW, LADIES' AUTO, MODEL C, MODEL D, MODEL F, MEN'S AUTO, CYCLO ALUMINUM AND NICKEL, OLYMPIA

SKATE STRAPS, ANKLE SUPPORTS

KINGAN HARDWARE CO.

SHELF AND HEAVY HARDWARE

Wholesale and Retail

PHONE 2300 359 GEORGE ST.

USED CAR PROTECTION

OUR POLICY PROTECTS YOU WHEN BUYING A USED CAR

IF A USED CAR PURCHASED FROM US DOES NOT GIVE SATISFACTION WE WILL TAKE THE SAME BACK AND APPLY THE MONEY PAID FOR IT ON ANY OTHER CAR IN STOCK—USED OR NEW

SELKIRK & ELLIOTT

THE SAFE USED CAR MARKET

PHONE 98 171-175 HUNTER STREET

Bring the Joy of Christmas into your home!

O'Keefe's Dry Ginger Ale—the "Dry of Drys"—adds a rare delight to all the joys of Christmas.

Nothing is more appropriate to the jovial, holiday atmosphere than this lively, zestful, sparkling drink. Mellowed with age like a rare old wine, its extra dry deliciousness adds to every festivity.

O'Keefe's Stone Ginger is produced from an exclusive Old English formula whose wholesome goodness has for centuries made Old England's Yuletides merry. Its body and vigour—its flavour and purity contribute a new note of pleasure to Canada's Christmas.

Be sure you have an ample supply of these delicious beverages on hand to make this the merriest Christmas in years.

Order to-day from your dealer.

MAKERS OF FINE BEVERAGES SINCE 1846

LOCAL DISTRIBUTOR—J. M. BROOK

FEAR TRAWLER CREW IS LOST

Dead Body in Lifeboat Is the Only Evidence of Catastrophe.

ANOTHER BOAT WRECKED.

HALIFAX, Dec. 22 (Canadian Press)—A special cable from St. Pierre says that Le Morue Francaise, owners of the trawler Pacifique, the name of which, the cable says, was marked on a lifeboat containing a dead body, found at Ship Cove, Placentia Bay yesterday, tried vainly to communicate with the trawler after she sailed from France on December 14. The cable says it is now feared the Pacifique went down with all hands in a storm off Cape St. Mary on the night following her sailing.

The 600-ton schooner Gertrude Parsons, it was learned here yesterday, is a total wreck on the south coast on Minas Basin, two miles from Ellena Cape, Hants County, where she was blown ashore on Tuesday night after loading pilny for New York. Both ship and cargo are beyond salvage.

CHEESE COMPANY PASSES RESOLUTION

Patrons Must Not Feed Turnips While Sending Milk to Morganston Factory.

(Examiner Correspondence).

MORGANSTON, Dec. 22. — At the annual meeting of the Morganston Cheese Company, held on Saturday, December 15, the following resolution was passed: "That patrons must not feed turnips while sending milk to Morganston Factory."

During 1928 there were delivered to the factory, 1,713,967 pounds of milk from which 145,547 pounds of cheese were manufactured, selling at an average price of 21.36 cents. The total value of the cheese was $31,087.65. There were 3,271 pounds of whey fat which was sold for $1,087.39, an average price of 33¼ cents a pound.

The total manufacturing expenses were $2,547.05, and the total cash paid to patrons was $24,552. In 1927, 45,000 more pounds of cheese were made than in 1928.

E. Demorest, who has made cheese in this factory for the past thirteen years, has resigned and C. Palmateer, who has been making at Norham for several years, has been engaged for next year.

The following are the officers for 1929: President and salesman, E. W. Davidson; Secretary-Treasurer, H. Reynolds; Directors, C. W. Massey, F. Hardy, E. Huycke, L. Lawson, M. McComb, and A. Bray.

SALVATION ARMY

(Continued from Page 1)

Council then will appoint his successor. Commander Booth has not put herself in command.

Sailing Unheralded

Commander Booth sailed secretly with her personal staff to avoid publicity. She appeared on the passenger list under a different name, and she and her companions wore civilian clothes instead of Salvation Army uniform. News of her departure to attend the High Council meeting, however, was obtained by The New York Times and was confirmed by George W. Wickersham, attorney for the Salvation Army in the United States.

The meeting of the High Council will be the first ever held, although similar action to meet such a crisis as now exists was provided for by the founder when he revised the constitution twenty-four years ago. Under the 1904 constitution, the High Council can perform only two functions—adjudicate on the question whether the General is unfit and should be removed, which can be done by three-quarters vote of all the members present and voting, and appoint a successor, which can be done by a two-thirds vote. With the choice of a new General the High Council automatically dissolves.

High Council Called

The call for the High Council meeting was cabled throughout the world on Nov. 15 by Commissioner Edward J. Higgins, the International Chief of Staff in London, following a written demand for such action, signed, in accordance with the provisions of the constitution, by seven Commissioners.

Sixty-three Commissioners and territorial leaders in command of the Salvation Army forces in eighty-three countries and colonies are now travelling or preparing to travel to London from every quarter of the globe to participate in the decision.

CHRISTMAS

(Continued from Page 1)

numbers were an old French carol, and the final choral selection, "The Birthday of the King," with solos in splendid voice, by Mrs. G. F. Liddle and A. Barton.

Very lovely vocal solos, also along the line of Christmas music of other years were given by Miss Daisy Davidson, singing "Jesu, Bambino," a composition by Pietro Yon, by Miss Alma Blanchard, who sang from Handel's "Messiah," "O Thou that Bringe Glad Tidings," and M. H. Park singing "The Newborn King."

As a background for the Carol Singers, a string trio played accompaniments composed of Arnold Spencer and Ross Gillespie, violins, and Jack Thackeray, violoncellist. Piano accompaniments for solo and choral work were played by Mrs. Agnes Logan Green.

Members of the Choral group were Mrs. G. F. Liddle, Mrs. A. Barton, Mrs. Ross Williamson, Mrs. W. H. Hollner, Mrs. Ford Turner, Mrs. O. Nicholls, Miss Alma Blanchard, Miss Helen Lytle and Messrs. J. Kennett, R. F. Downey, M. H. Park, A. Barton and T. H. Gillespie.

Deloro Boy Scout News

MARMORA Dec. 21.—(Examiner Correspondence)—The Deloro troop is travelling right ahead with preparations for a display, the month of December being devoted to practice. Owing to Christmas and New Year's day falling on the weekly meeting night, the boys are practising on their own on Saturday, December 29th at 2 p.m. There will be a treasure hunt for all the scouts in the troop. Sealed instructions with directions to find the first clue will be given each scout and from then on it will be quite exciting to see who gets ahead. There are a number of messages hidden in different spots, all hard to decipher, and the scout who knows his work the best will come to the last message ahead of the rest. Books can be consulted at home but not carried, nor can outside help be accepted. There will be a treasure for each scout finishing according to the position he finishes in. The weekly meeting will be held at the scoutmaster's house on Thursday, January 3, when the prizes will be distributed and games played for the evening.

PRESENTATION MADE TRENT RIVER COUPLE

Mr. and Mrs. David Burgess Honored By Friends at Social Evening.

(Examiner Correspondence).

TRENT RIVER, Dec. 22.—About one hundred friends of Mr. and Mrs. David Burgess gathered at their home on Thursday evening to spend a social evening with them before their departure for Havelock. During the evening, Rev. W. R. Archer called the gathering to order and read an appropriate address, and W. A. Davidson and A. Buchanan made the presentations of a handsome table lamp and chesterfield table. Mr. Burgess made a suitable reply. The evening was spent in games and refreshments were served.

Auction Sale.

The sale of household effects of Mrs. N. Armour was well attended on Wednesday afternoon and everything was disposed of.

ONE HUNDRED MEN ARE SEEKING WORK

Labor Conditions Are Reported Better Than During Christmas 1927.

Although unemployment is not reaching serious proportions in the city, so far, yet there will be over a hundred men out of work over Christmas, men who are looking for and anxious to secure some kind of a job, as long as it gives them an opportunity to earn money.

A sign in the window of the local branch of the Ontario Employment Bureau gives a new outlook on the meaning of Christmas spirit. It states: "The real Christmas spirit is the spirit of giving. Why not make your Christmas slogan "Give somebody a job" and use this as a clearing house for your gifts."

Labour conditions are reported to be much better now than they were at the same time in 1927. There were 137 more names on the books as being unemployed this time last year than there is now. That means that there are less than half as many out of work this year than last. Too, it is reported, that the unemployment is not in that same crucial state as were some cases last year when the men were absolutely up against it through long months of unemployment and lack of funds.

N.O.H. CANCELS ANNUAL PLAY

New Year's Concert is Postponed On Account of Prevalence of Flu.

PRECAUTIONARY MEASURE.

MILLBROOK, Dec. 22 (Examiner Correspondence)—At the request of the Medical Health Officer, Dr. H. A. Turner, the entertainment, "The Dream of Queen Esther," which was in course of preparation by the United Church Sunday School, and which takes at least fifty characters, has been postponed until a later date than New eYar's evening, as originally intended, because of the prevalence of flu and other diseases in the vicinity at the present time.

Any public gathering, or practices where a large number would be in attendance, the medical health officer regards are unwise for the next week or ten days, when Dr. Turner expects that probably the worst of the illness will have passed. This is a precautionary measure, rather than that a serious situation exists.

SPECIAL MUSIC IS BEING PREPARED

St. James Church Will Follow Unique Order of Worship On Sunday.

Extensive and beautiful in its thoroughness and appointment, the Christmas Sunday music and order of service, prepared for St. JaJmes' United Church will be one of inspiration.

The service, which began at Midnight, will be followed by a service in keeping with the announcement of His coming, and then, in greater length will be the service of the Guiding Star. Finally, in glorious triumph will come the service of the Midday, or The Day of the Lord.

The music will be of a special nature, in keeping with the high order of the services.

SCOUT ASSOCIATION SOLICITS SUPPORT

Seeks Aid of Citizens To Help Them Carry Out Work.

The Peterborough Boy Scouts Association are soliciting the financial support of the citizens to aid them carry on the fine program which has been mapped out. "Scouting" is admitted to be one of the best possible trainings for boys and the number that can be trained in the city is only limited by the number of trained leaders than can be secured. The work in Peterborough is certainly on a strong foundation and the movement is growing rapidly and is having a tremendous influence for good upright citizenship on the character of the boys.

The executive of the Boys Scouts Association is composed of President, J. A. McKone; vice-president, J. Sullivan, and secretary, F. Taylor.

The Association is asking for subscriptions. Two dollars will admit a membership; five dollars an active membership and ten dollars a sustaining membership.

The subscriptions may be sent to W. R. Morris, chairman of the Finance Committee or Frank Taylor, secretary of the Association.

OBITUARY

MRS. PHILIP CONLEY

STIRLING, Dec. 22 (Examiner Correspondence).—The funeral service of Mrs. Philip Conley was held in St. Andrew's Presbyterian Church on Wednesday afternoon. Mrs. Conley was born 82 years ago on the farm now occupied by Mr. John Farrell, near Sine, Rawdon Township, coming to Stirling with her parents. She lived here for many years after her marriage to Mr. Conley. Several years ago they moved to Toronto. It was there that her death occurred. Her husband and two daughters, Mrs. George Conger who resides in British Columbia, and Mrs. Martin of Toronto, survive.

MRS. NEIL McFAYDEN.

LINDSAY, Dec. 22—The death occurred at Salvador Hospital, Gravenhurst, following a lingering illness, on Wednesday of Nursing Sister D. Matilda (Tilly) Mann, relict of the late Neil McFayden, of Lindsay. The late Mrs. McFayden was a former resident of Apsley Township, Peterborough County, where her parents reside. The deceased saw service overseas during the war and had a creditable record to her credit. Her husband, who predeceased her about a year ago, went overseas with the 109th Battalion. Mrs. McFayden returned to Canada before the close of the war as a convalescent.

MRS. GEORGE PERRITT.

On Sunday, December 16, death claimed Mrs. George Perritt, late of Peterborough. She had come to make a visit with Mr. and Mrs. William Irwin of Omemee, where she contracted double pneumonia. The best of medical skill was provided but of no avail. Her patient sufferings had come to an end, as she had been in poor health for years.

She leaves to mourn the loss of a very loving mother and wife, her husband, three daughters and five sons, namely: Ernie and Roy at home, William of Mount Pleasant, George and Bert of Saskatchewan, Mrs. Bert McCarrol of Emily, Mrs. Murray Speirs of Franklin, Mrs. Thomas Willan of Fraserville.

The funeral was conducted by Rev. Mr. Blanchard of the United Church, Omemee, whose sermon touched the hearts of everyone.

The pall-bearers were her two sons and three sons-in-law and Bert Edwards.

Those from a distance were her sister, Mrs. Cook of Port Hope; her brothers and nephews of Cobourg. The floral tributes were many and beautiful. Interment was made in Omemee Cemetery.

PLAN MAY BE

(Continued from Page 1)

of London, and of a Toronto brewery whose name could not be determined.

Meanwhile, A. H. Dalziel, collector of customs at the port of Windsor, had little to say about the designation of the 10 Border City docks which will be allowed to carry on export activities.

Mr. Dalziel said he was not yet in a position to give out details as to how the new plans will be worked.

Each of the 10 approved docks will be a recognized point for clearance of liquor cargoes. Anyone legally engaged in the business of export may use the docks.

CHURCH SOCIETY ELECTS OFFICERS

Mrs. G. Whatley To Head Ladies' Aid of Park Street Baptist Church.

Mrs. G. Whatley was elected president of the Ladies' Aid Society of Park Street Baptist Church, at the regular meeting of the society, held this week. Mrs. J. Booth, who has been president for the past three years, was in the chair, and Mrs. Masters took the chair for the election, which included the following officers: Mrs. J. L. Harton, honorary president; Mrs. J. Booth, vice-president; Mrs. W. Jeffery, treasurer; Mrs. J. Peace, financial secretary; Mrs. L. Campbell, recording secretary; Mrs. F. Degan and Mrs. A. Inkpin, collectors; Mrs. W. Townsend, pianiste; Mesdames Glass and Masters, visiting committee; Mrs. Bartley, agent for Canadian Baptist.

HIT IN STORM; INJURED.

BRANTFORD, Ont., December 21 (Canadian Press). — James Watson, Toronto, is in the hospital with serious injuries, probably a fractured skull, as a result of a collision in the storm of last night, his horse-drawn vehicle being hit by Fred Town, of Mount Pleasant.

EXTRA TRAIN SERVICE

Between Peterborough and Lindsay Account Christmas Holiday Travel.

To accommodate Christmas holiday travel between Peterborough and Lindsay, Canadian National Railways will operate additional train service on December 24th and 25th, leaving Peterborough 8.05 p.m., arriving Lindsay 8.55 p.m., and on December 25th and 26th, leaving Lindsay 7.25 a.m. arriving Peterborough 8.15 a.m.

Full particulars from Canadian National agents. 2d18-22

For quality and quantity the Family Herald and Weekly Star, Montreal, is the prudent farmer's first choice. At $1 a year or three years for $2 it is a marvel of value, and all members of the family get a wealth of reading of marvellous interest.

Your Christmas and Your New Year Too—

we wish your own best hopes might be fully realized.

R. NEILL, LTD.

We Extend to All—
Best Wishes
for a
MERRY CHRISTMAS
and a
HAPPY, PROSPEROUS
NEW YEAR

and we thank our many customers for their valued Patronage during the past Year.

Grafton & Co.

BROWNS' HARDWARE

Wishes You the
MERRIEST CHRISTMAS
and the HAPPIEST
NEW YEAR ever

Merry Christmas *Happy New Year*

To our many patrons and friends we extend heartiest Greetings of the Season, with the hope that the coming year will bring peace, happiness and contentment in full measure.

W. S. MERRELL

To you and those who are near and dear to you we extend our heartiest wishes for A VERY MERRY CHRISTMAS AND A HAPPY NEW YEAR

HOME FURNISHING CO.
Harry Florence

In order that all our employees may enjoy the holidays of the festive season, there will be no baking or deliveries of bread on TUESDAY, DECEMBER 25th, and WEDNESDAY, DECEMBER 26th, 1928, and TUESDAY, JANUARY 1st, 1929.

STOCK'S BREAD, LIMITED

James Sutton
President

Christmas Messages From Ministers Of City

All Clergymen in the City were invited to contribute to this Annual Page.

By Rev. William McDonald, B.D.)

Christmas customs are extending their influences in this land. Most of a month in the business section of the city is given over to fostering the Christmas trade; this has become a very profitable season, and it is becoming more so. Great skill is shown in clever advertising and greater ingenuity is seen in the invention of ever new features to attract the eye and impluse of the child. In many ways one observes that the real reason for Christmas has been lost sight of in the fascination of toyland for the children; the dazzling display of attractive gifts for the adults tends chiefly to promote a natural vanity that takes pleasure in something ornamental. In all this there is a diversion of interests and resources that serious people regret.

The giving of gifts is the human response to the Divine Gift. It ought to serve the good purpose of expressing in some way the design of the original Gift. "On earth Peace, Goodwill toward men." The coming of the Christ Child meant happiness of the highest and hollest kind. All too few are the reminders of this truth in the profusion of gifts for the season. Even cards of greeting convey abundant good wishes for hilarity and happiness with seldom a word about the real way to happiness. One feels disposed to insert such a remonstrance at the risk of being misunderstood, to direct the mind of many away from prevailing customs to others that are more worthy and that ensure a more abiding blessing.

For there are signs of a better order of things. Greetings, kindly and sincere, conveyed in person or by post, are taking the place of gifts. This is a better way. It puts in words the feelings and affections that are often imperfectly represented by things. We are so ready to judge of values by the price tags. Find a place for the simple Gospel message of the season. "For unto us a Child is born, unto us a Son is given," and the greeting will uplift the heart with true gladness. The sacred offering of our "White Gifts for the King" to be distributed among our less fortunate neighbors is slowly gaining ground over the old time tree loaded with toys and trinkets for those already gifted with more of such than was for their good. Serious-minded men are giving thought to a situation that will be found in every community. It is their earnest desire that none should lack the simple luxuries of the season that help to cheer the loneliness of those who cannot honestly secure these for themselves. Thus in sharing one another's burdens the Law of Christ is fulfilled

The best custom of the season is that of Christian worship. The Wise Men when they found The Babe fell down and worshipped Him first before they opened their treasures and presented their gifts. Worship opens the heart to God before our parcels are opened for God. Where His love enters there goodwill must abide.

'Tis not enough that Christ was born
Beneath the Star that shone,
And earth was set that morn
Within a golden zone.
He must be born within the heart
Before He finds His throne.
And brings the day of love and good—
The reign of Christlike brotherhood.

(By Rev. James L. Harton)

Acts 20: 35, "It is more blessed to give than to receive."

Let us be perfectly honest. We all confess the joy of receiving. It is blessed to receive. There is joy and pleasure, and marvelous happiness in receiving. Watch the faces of little children and learn of life. But these soul-stirring words of Jesus open to us only as we get the meaning of this word so often upon his lips, "blessed." What does it mean? Suppose for today we substitute for this difficult and highly-colored word, a simpler one. Suppose we say, "There is more life in giving than in receiving."

Life, as you know, may be broad and expansive, or it may be narrow and limited. Herbert Spencer defines life as "correspondence with environment." The wider the touch with the world, the fuller life will be.

Life exists in relationships. The broader the relationship, the deeper life will be.

"Cast thy bread upon the waters, and thou shalt find it after many days." Life takes on new value with new investments, and has a new meaning when larger interests fill the mind. This is the message of the Master. Giving enlarges and develops life. The climax of the merely receptive is the miser, giving purifies the soul.

"What I spent, I saved;
What I kept, I lost;
What I gave, I kept."

Let us remember, we can "be to other souls the cup of strength in some great agony." We can "beget the smiles that have no cruelty." We can, out of love and Christlike friendliness give good gifts to man.

(By His Lordship Bishop O'Brien)

The outstanding feature of Christmas Day should be the worthy commemoration of the birth of Jesus Christ the Saviour of the world: "For this day is born to you a Saviour, who is Christ the Lord in the city of David." (Luke ii, 11).

Foretold by God Himself after the fall of man, prophesied in minute detail by various inspired writers in the old dispensation, longed for and sighed for by priest, patriarch and people for four thousand years, Christ came "in the fulness of time," after the seventy weeks of years foretold by Daniel the Prophet. He came in the manner described by Isaias, "A virgin shall conceive and bear a son, and his name shall be called Emmanuel." (Is vii, 14), and He was born in the little town predicted by Micheas (v. 2), and quoted in Matt. II. 6, "And thou Bethlehem the land of Juda art not the least among the princes of Juda; for out of thee shall come forth the Captain, that shall rule my people Israel."

On that first Christmas night God fulfilled His promise of sending a Redeemer; the Heavens stooped down to earth; man was elevated to the dignity of co-heirs with Christ from the fact that the Eternal Word had assumed human nature, and the Redemption of mankind was announced to be at hand.

In all preparations for, and in the celebration of this splendid festival, the spiritual should have the highest place, for its real object is essentially spiritual and supernatural. It tells us of the infinite love of God for man's salvation, as Christ Himself expressed it later on, "I am come that they may have life and may have it more abundantly." (John x. 10). It should therefore bestir in man fervent acts of highest love and of real affection for the Saviour of the world. Who came as a tiny babe that He might the more readily win the hearts and attract the love of man; it should strengthen man's hope of eternal happiness, for as St. John the Apostle says (I., 12), "As many as received Him, He gave them power to be made the sons of God," and it should spread abroad among men that Christlike spirit of Charity, which is the test and proof of man's love for God.

With the joy that animated the angelic hosts, with the faith that illumined the shepherds, and with the love that filled the heart of Christ's sweet Mother Mary on first Christmas night, let us worthily celebrate the coming anniversary of this great mystery of divine love and ask for ourselves and for all humanity a full measure of the graces and blessing that Christ will pour out upon the world on this splendid festival of Emmanuel,—God with us.

THE SAVIOUR'S BIRTHDAY AND ITS MESSAGE

(By Ensign E. H. Green)

No season of the year creates such a spirit of goodwill, involves such expenditures of unselfish thought, breathes out like messages freighted with love and cheer, spells itself in long and lavish preparation, leads us to forget self and remember others by practical giving, covers the whole range of human life from the cradle to old age, finds so many people homeward bound by ancient and modern modes of transit, as Christmas.

Naturally in making such an assertion I must answer the query that might arise—Why? On what account? For what reason do the peoples of the civilized world act in such unity at the same time of course allowing for change in some countries according to longitude and latitude) in the same manner, with the same spirit.

Here we have the answer couched in a few yet all important words, nothing less than the fulfillment of prophecy, John 1. 14. "And the word was made flesh and dwelt among us." What a wonderful event, haloed with glory which transcends every other which has yet passed under the review of either our descendants or ourselves: The Eternal God veiled, yet manifested Himself in human likeness. The King of Glory is found in the inn at Bethlehem as a babe wrapped in swaddling clothes lying in a manger. The angelic anthem reaches the ears of the shepherds carrying out their nightly vigil of the flocks on the plains below, "Glory to God in the highest and on earth peace, goodwill toward men." Following the lights, the stars of God, we visualise that company of Wise Men tramping over the mountain side, and they do not cease their journey until guided to the Sun of Righteousness, and then unfolding their gifts of gold, and franklincense and myrrh, pay their homage to "the Desire of all nations."

Christmas is the Festival of the Home

It is the time for scattered members of countless families uniting once more. The old will grow young again in the joy of the children. Let us see that it is not merely a secular holiday crowded with noisy pleasurers, which are unappropriate for the Christmas season, but let us on Christ's birthday, within our homes, live out His standards of pleaures, which are unappropriate for the Christmas season, but let us on Christ's birthday, within our homes, live out His standards of purity and love, and let our festivities be marked by worship.

Christmas is the Festival of Reconciliation

"God and sinners reconciled." "Glory to God—and on earth Peace." He was the Prince of Peace. That Was His distinct mission to fight with and destroy sin—to redeem the race steeped in a terrible heritage of evil. Reconciliation brings peace. Such a season calls for cementing together the broken fragments of friendship, putting an end to all quarrels, and passing death on differences that would lead to strife, dissension and weakness in the Church of Christ.

Christmas is the Festival of Joy

It is a season of joy to us because we have parents and brothers and sister and friends who remember us and fulfill our expectations with all kinds of good things. Just so the joy that Jesus had, so distinctly personal, that He speaks of it as "His—My Joy," is to be ours. Not another kind of joy but the identical joy of Jesus. That is what Christianity means. Professor Drummond knew that for in "The Programme of Christianity" he says, "The contribution of Christianity to the joy of living, perhaps even more the joy of thinking, is unspeakable. The joyful life is the life of the larger mission, the disinterested life, the life of the overflow from self, the 'more abundant life' which comes from following Christ. And the joy of thinking is the larger thinking, the thinking of the man who holds in his hands some programme for humanity. The Christian is the only man who has any programme at all. Let us at this season drink from the secret spring of His joy, and thus the spirit of His courage, faith and strength will be ours.

CHRISTMAS IS ALSO THE FESTIVAL OF THANGSGIVING.

I venture to say that "Thankyou" will be the most widely expressed or written word at this season in return for suitable gifts given and received. May our thanks to God for His unspeakable gift to mankind, Jesus, be lived out not only during the birthday period, but every day during the coming year. In closing permit me to make on behalf of our beloved General, our esteemed Territorial Commander Commissioner W. Maxwell, the local officers and soldiers of the Temple Corps, together with Mrs. Green and myself, the citizens of Peterborough and district for their unstinted support spiritually, morally and financially of the Salvation Army's endeavours to carry into effect in some measure the mission of our Saviour's birth. Peace on Eearth and good will towards all.

(By Rev. J. E. Todd, B.A.)

Last evening I heard a choir singing over the radio some Christmas songs. They sang, among others, "Silent Night," and "Hark the Herald Angels Sing," and as I listened I wondered whatever there was about the Christmas ason that had such a power over men and women.

I am aware that the sceptic and the cynic will have their word about Christmas, the same as Easter, becoming commercialised; and I know there is a great danger of turning the day into a real orgy of giving and receiving gifts (which is quite delightful if not overdone). But in spite of our prophets of gloom, wherein abides the thrill that most of us still find in the Christmas time?

Is it not just here: All of us who have thought at all seriously about the question, recognize that humanity has made a rather sad blunder in the art of living. We see that man's relationship to man, taken nationally and internationally, or as individuals, is far from being what it should be. We see that man has tried everything that promised an easy road to the desired "Summum Bonum"; but there is no Easy Way: at least we have discovered that.

And it is because, deep down within us, we recognize that the Babe of Bethlehem offers to us the only Way to the Larger Life, and not an easy way, either; that we find a responsive thrill in our hearts once again, when we hear the choirs singing, "Hark! the Herald Angels Sing, Glory to the New-Born King."

(By Rev. A. E. Thornley.)

Before the coming of Christ, good in its conflict with evil was fighting a losing battle. Under Herod Israel's moral sun was setting with no promise of a brighter day. If God's chosen people perished, there was no hope for the Gentile.

But man's extremity was God's opportunity. His eye looked down in pity, and His arm reached down to save. The shepherds of Bethlehem heard the angel song, "Unto you is born this day in the city of David a Saviour."

He came to destroy the works of the devil. With his coming the tide of battle turned and defeat was changed to victory. Paul, the chief of the apostles, took up the angelic refrain, "Blessed be God who giveth us the victory through our Lord Jesus Christ." Victory through apparent defeat. He was born in a manger that we might be born into a kingdom. He agonized in a garden that we might rejoice forever. He died on a cross that we might live. He rose from the grave that we might behold an empty tomb, and preach Christ and the resurrection, and say, with Paul, "I am crucified with Christ, nevertheless I live, yet not I but Christ liveth in me and the life which I now live I live by faith in the Son of God who loveth me and gave Himself for me."

He was lifted up on a cross and changed it from an instrument of death to a sign of life and victory. In that sign we conquer. God has given Him a name which is above every name, at the name of Jesus every knee shall bow and every tongue confess that He is Christ to the Glory of God the Father. This is the victory that overcometh the world, even our faith. Never did so many knees bow as now. Never has so great effort been made to tell the world of His love.

This is the message of Christmas, "God so loved the world that He gave His only begotten Son, that whosoever believeth in Him should not perish." Every gift at Christmas time is inspired directly or indirectly by God's gift of His Son to the world.

(By Rev. C. V. McLean, M.A., B.D.)

Once more the Christmas season has come round and our innate desires for beauty in the material world and for good will in the social world are permitted to express themselves. December, the month of the winter solstice, would indeed be dreary in these northern latitudes were it not that the Christmas spirit decorates our home, our shops and our streets with gay colors which rival the springtime. Moreover, it quickens our entire being with a religious impulse whose force is not spent for months.

It is a Jackob's ladder which elevates us above the common pursuits and interests. During the year we think of profits; at this season, of presents. The centre of attraction shifts from getting to giving, from self to service, from personal gain to friendly greeting. Therefore, we see life in a truer perspective during Christmas week than at any other season. The tourist agencies of Paris insist that one has not seen Paris until he has ascended the Eiffel Tower and surveyed the city from that lofty elevation. Similarly, we must climb higher than the walls of our homes if we are to behold the world's life from the standpoint of its Creator.

Again Yuletide serves us as does the mirage on our western plains. It brings near what had seemed to be far distant. The conditions of modern life break up the family circle all too soon, driving some members eastward and some westward. The passing of time and the weight of the daily burden dissolve something of the sacredness of kith and kin. But to retard that subtle process comes this celebration of the birth of Christ, when those far from us are brought nearer by means of gifts and greetings, and when those reasonably near gather with us to awaken sweet memories and strengthen golden threads of friendship which have been strained or frayed.

Indeed, the fact that our generation enters into this celebration with such heartiness shows that we instinctively feel the need of it. Christmas is a return to the native habitat of the human heart. The Indians, who live near our Manitoba marshes, being in close touch with nature, claim to detect a difference between the cry of the waterfowl, migrating northland in the spring; and its complaint when fleeing southward in autumn. In the spring its note is a glad one; it is coming home to make its nest and rear its young. In the autumn it strikes a plaintive note; the approaching frost is driving it into exile for a season. The native habitat of man is not strife, but service; not war, but worship; not fear, but friendship. Therefore, the shepherds of Bethlehem, unittered though they were, responded as readily and as fully to the angels' song as any generation has ever done.

The Roman poet advised his friend to "pluck the day." It came, redolent of beauty, like the flower, but soon faded. Christmas comes with a sweet fragrance of memory and fellowship and worship. Let us pluck it!

THE CHALLENGE OF CHRISTMAS

(By Rev. David Wren, M.A., B.D.)

Another Yuletide is upon us, with its legacies of past memories and blessings, and we are once again asked to write a short note with reference to the Day of Days, the King of Kings, and the message imperial which has brought so much of joy, happiness and peace to the millions of mankind. Of all the picturesque and beautiful incidents connected with the Christmas story there is nothing more fascinating than the part the shepherds played.

Around the cradle of the new born Babe were gathered an interesting group: Herod the King, the scribes and the chief priests, the wise men from the East, and Mary, the mother of the Messiah Child. These were to be represented in the life and ministry of the Son of God, as the years widened into centuries, and men sought to make possible the establishment of the Kingdom of God. But the Syrian shepherds to whom the angels sang the first Christmas anthem must not be forgotten, for their names have gone into the art and the poetry and the romance of the world as no other group of men since the world began. It is so full of meaning, and so in harmony with everything else associated with the Christmas time, that God should have sent his first Christmas anthem with the angels to these simple-minded shepherds. One has recently rightly written: "If the news is good enough you need not put it in the columns of the daily press to give it world-wide prominence; you have only to breathe it out on the air and the little birds will catch it up and carry it to the ends of the earth. If the vein of gold is rich enough, you may stow it away a thousand feet underneath the mountainside and only leave a little jutting point of the quartz at the surface to hint its presence, and the miner will dig down into the secret places to find it." It wasn't necessary for God to tell the good news of the Saviour's birth to kings and nobles in the great centres of the earth! The news was so precious that it was only necessary to let the angels sing it to the shepherds out on the hills and ere long the world would sing the anthem.

At this time of the year we covet for all mankind the joy of standing once again with the shepherds of the hills of the long ago and hear the angels sing their anthem, "Peace on earth to men of good will." This earth is full of voices, there is much music which we may hear. The sweetest notes that can come to us are those born out of the Christmas message and the christmas joy. The Kingdom of God will come, peace on earth will come, joy will leap like a babbling brook from the souls of men if they will only be still and listen to the song of the angel choir. Never was there a day like unto ours, never was jealousy and strife, envy and hate, so very manifestly present, and yet never were so many earnest, reverent, and sincere souls, toiling, struggling, yearning for the peace of the whole world. Only one voice can triumph, and that is love. It was a manifestation of that love that was revealed to all mankind when God sent forth His Son to bring redemption and peace to the world. The challenge of the Christmas time is to turn again towards Bethlehem.

"O come, all ye faithful,
Joyful and triumphant,
Come ye, O come ye, to Bethlehem:
Come and behold Him,
Born the King of Angels;
O come let us adore Him, Christ the Lord."

THE MESSAGE OF THE MANGER. (Luke 2:11)

(By Rev. David McKee)

Christianity was ushered in with joy. The first message was preached by the Angel Gabriel from the aerial heaven just over the Judean hills, and when he had finished his message there appeared a multitude of angels praising God, and saying, "Glory to God in the highest, and on earth peace, good will toward men." This was the first testimony meeting held in the Christian era for an earthly audience. And the first to proclaim the good news on earth were these shepherds who had received the good tidings from the angelic host. "And when they had seen the child Jesus" they made known abroad the saying which was told them concerning the Child. "As it was told them by the angelic host in Luke 2, 10-14. "Then they returned, glorifying and praising God for all the things that they had heard and seen, as it was told unto them."

Again, we have another message in Matthew 2, 11: "Behold, there came wise men from the east to Jerusalem." Those wise men did not start for Bethlehem, but for Jerusalem, that great city of King Solomon's historic splendor. Most any one would go there, expecting something wonderful to happen. God lets most searching parties for Christ start for Jerusalem, but they end up at some little place, some humble and humiliating experience before they find Him. There is generally a manger, step farther down in the lowly way to Him. He is wrapped in swaddling clothes. Many of the educated of our day will have no Christmas this year, because they will expect to find Him in the cities of the mighty, in the palaces of science, wrapped about with argument and philosophic phrases. He will be in swaddling clothes this Christmas also, for He says: "I am meek and lowly in heart." Be sure to go to the little Bethlehem this year, if you want a real Christmas with a real Christ. I am sure the wise men in the stable, kneeling about the Lord, forgot the star, wonderful as it was. What real Christmas each one would have, if we forget the ritual, building, Christmas tree, dinner, presents, and "come to worship Him," "born King of the Jews," not king of the Church. It took the cross and resurrection to make Him Head of the Church. He was born King of the Jews, and as such He can take His throne any hour. He is already king. Then, why doesn't He come and reign? He is waiting for His Body, His Bride, His Church, to be gathered out from among every nation, tongue, and people. Shall we be in that number? Shall we be like Him?

THE STORY THAT IS ALWAYS NEW.

(By Rev. James H. Dudgeon)

There is one story that never grows old. And there is no story that has stirred the heart of humanity like this one. The story of the birth, life and labors of Jesus Christ, born of the Virgin Mary in Bethlehem of Judea, in the days of Herod the Great. The story has been told oftener than any other and yet it is still full of charm and men call for it in all lands and joy over it as if it were an event of yesterday. It is new at every Christmas and the whole world lays aside the cares and its labors to listen to it once again.

Why has this story such a hold upon the world? The Hero of this story was a Babe. The babyhood of heroes is usually thought unworthy of recording. But the babyhood of Jesus has a significance which sacred historians think worthy of mention for in this baby was The Incarnation of God in human form.

The Hero of this story this baby is a King. He had no royal trappings, He lived in no royal palace. He died the death with Malefactor's but still He is a King—anointed King but not yet Crowned.—that is still to come, for He will be King of Kings and Lord of Lords, and "and every king shall bow and confess it."

He was a perfect example. He challenged men to convict Him of sin, but they were silent.

He was a perfect friend. Our own gracious sovereign, King George has Even subjects of other nations been a wonderful friend to humanity, who need aid or disaster has overtaken him. The helping hand has been extended—he is a friend of all. So with this Hero and Friend. He loved men. He lived with them. He never forsook those who needed Him. The world is still singing, "What a friend we have in Jesus."

But He was and is still more—A Saviour. He gave hope to the hopeless; No Sinner was beyond redemption who came to Him for cleansing. The witnesses of His Scouring power are everywhere in the world to-day. The invitation of Salvation is borne on every breeze, to every land—"Look unto me and be ye saved all ye ends of the earth."

"Sweetest note in Seraph song,
Sweetest name on Mortal tongue;
Sweetest carol ever sung:
Jesus blessed Jesus."

The world is just as much in need of Him to-day as when He came on that first Christmas night. The sin and darkness is still great in the world. Not education, legislation or reformation can remake the world—the Power of Regeneration coming from the Christ of Bethlehem's manger and Calvary's Cross alone, is sufficient. This is the only hope for a sin ruined world, and thank God. He can perform the miracle of transformation.

WAS A KNOCKOUT.

AUGUSTA, Ga., December 22. — Canadian Press. — "Young" Stribling knocked out Marshall Blakstock, Tulsa, Oklahoma heavyweight, in the second round of their scheduled ten

Zutoo
Stops headache in 20 minutes by the clock 25c per box.

HAPPINESS, peace and prosperity! What more could we wish you all—and what more could you want! May Providence be as kind to all of you as He has been to us in the last bountiful year.

M. VENERANDA

Happy Christmas

Accept this Wish—
It's sincere and true—
From grateful us, and all for you—
Health and wealth the whole year through.

NABORHOOD
CHAIN SHOE STORES
L. R. Macdonald, Manager.

SCHNEIDER BROS.
367 George Street
Phone 540 :: The Old Reliable Jewelers

WARNE BROS.
349 George Street
Phone 880 -:- The Up-to-Date Jewelers

Christmas Cheer To All

TO all our friends, to the old ones and the new ones to come, do we wish this Christmas to be the merriest and the New Year the happiest.

A. Comstock & Sons

PUBLIC MEETING

A Public Meeting of the Citizens to consider the two By-laws to be voted upon on January 1st next, the Gas Plant Purchase By-law and the By-law to give a Fixed Assessment to the Johnson Motor Company, will be held in the Collegiate Institute Auditorium on Wednesday evening, December 26th, at 8 o'clock.

All citizens, especially those entitled to vote on the By-laws, are cordially invited.

ROLAND DENNE,
MAYOR.

Entrance to the Auditorium from McDonnel Street.

3d-21,22,24

CHRISTMAS MUSIC IN CITY CHURCHES

With G. F. Liddle organist and choir leader having had a wide experience in the preparation of Christmas music, it is not surprising that an unusually appropriate and full program has been arranged for Christmas Sunday morning and evening services at George street United Church. Mr. Liddle's success along this line of endeavor was emphasized last year and at Lindsay, and Midland where he was organist in churches previous to coming to Peterborough.

The morning anthem which he has chosen is Newton's "First Christmas Morn" while Ronald Fortune will be heard in a solo number "Noel" (Adam). In addition, Mrs. C. H. Saunders and Mrs. Liddle will sing the beautiful "Christmas."

Mr. Liddle has prepared three particularly pleasing organ numbers for the morning service, "Hosanna (Wachs) Pastorale (Kuhlau) and "Christmas March" (Merkel).

The musical part of the evening service, briefly, will be as follows:

6.45 p.m.—The choir will present a program of Christmas Carols, French "At Midnight a Summons Came", "Bring a Torch Jeannette Isabella," "When at Christmas Christ was Born."

Soprano solo—Mrs. C. H. Saunders, "Night of Nights" (Van de Water) Three old Bohemian carols —"Hail, all hail the Glorious morn" "The Angels and the Shepherds" "Let all Men sing God's Praises".

Contralto solo—"How shall I sing that Majesty."

Anthem—"A, Come All ye Faithful" (Novello).

Male Chorus with Tenor solo by Ronald Fortune "Soft Sabbath Calm" (Barnley).

Baritone solo—Douglas Carlisle "All Our Grief" (Rossini)

Anthem—Christmas Hymn (Hugo Junst) with quartette echo in the distance, Mrs. Saunders, Mrs. Liddle, Messrs. Fortune and Carlisle.

Ladies' Chorus—"Lo, How a Rose e'er Blooming (Spohr).

John Crane, organist and choirmaster of St. Andrew's United church has an enviable reputation in the city as a musical director, his leadership of the Scottish Rite Octette which performed so splendidly on the occasion of the formal opening of the new Collegiate wing, bringing to him fresh laurels. Mr. Crane has been organist in several Peterborough churches during the past twenty or thirty years and the program which he has arranged for Christmas Sunday at St. Andrew's United church, promises to be a good one.

ST. ANDREW'S UNITED CHURCH.

The choir will be assisted, as guest soloist, by Mr. J. L. Bebb, tenor soloist for the Royal Welch Singers. Mr. Bebb will sing at both services, his numbers are recit and aria, 'Ye People Rend Your Hearts' and 'If With All Your Hearts' from Handel's Elijah. 'Just As I Am' by Price, 'The Star of Bethlehem,' Adams, and 'God's Message' by Gray Mrs. Doig will sing 'O Babe Divine' by Hamblen, together with incidental solos in the anthems. Mrs. Ford Turner will sing Neidlinger's 'Birthday of a King' and, besides the usual Christmas hymns, the choir will sing Fletcher's 'Ring Out Wild Bells,' Tours' 'Sing O Heavens' with incidental solo by Mrs. Richmond. 'The Marvellous Work' from Haydn's Creation, Mrs. Doig taking the Obligato. Adams' 'O Holy Night' and an unaccompanied 'Carol' by Dale. The organ numbers will be in keeping with the occasion. At the evening service a song service will be held at 6.45, when a number of Christmas hymns will be sung.

Peterborough music lovers recall with pleasure, the work of the St. John's choir, and boys' choir during the concert given by that organization almost a year ago now. And in the Made-in-Canada fair competitions, Frederic G. Mann, A.Mus., organist and choir master, conducted them to further triumph.

Sunday next, Dec. 23, is the fourth Sunday in Advent and Christmas celebrations in St. John's church will not commence until Christmas Day. They will be continued on the following Sunday. Special music for Christmas day service at 10 a.m. will include the introit "Immanuel" composed by Frederic G. Mann, A. Mus., the organist and choirmaster, specially for this service. Festival Holy Communion Service in key of F by Adlam and anthem, "It Came Upon the Midnight Clear" by Sir Arthur Sullivan, with appropriate hymns and organ voluntaries. Other special music for the Sunday services following Christmas include Choral Te Deum by Prior in the key of A flat, Magnificat and Nunc Dimittis in key of D major by Smart, and the anthems, Glory to God in the Highest by Coke. Sing O Heavens by Sullivan, O Thou That Tellest from Handel's Messiah and Nazareth by Gounod At Evensong on Sunday, Dec. 29th some of the Christmas carols will be rendered, among which will be included an old English carol, "What Soul Inspiring Music," harmonized by Sir John Stainer.

SACRED HEART CHURCH

The only organist that the Sacred Hearth church has ever had since it was built nineteen or more years ago, John L. Armstrong has prepared the music to be sung at Christmas time with great care.

With the singing of the Mass of St. Michael's, together with the Gregorian Chant, the Midnight Mass to be held in Sacred Heart church promises to be a most impressively beautiful one, from a musical standpoint.

In addition, the sisters of Sacred Heart school have prepared Christmas carols, to be sung by a choir of thirty girls and fifty surpliced boys at the crib, and they will also sing hymns following the midnight mass.

There will be a sala, "Holy Night," with violin accompaniment, in addition to the choir singing.

Miss Mabel Clarry's identification with the choir of Trinity United church has been marked by more than usual success as an organist and choir leader, and she has kept alive the custom of the Trinity choir of singing Christmas music on the two Sundays before Christmas.

Trinity Church.

Last Sunday evening the service was fully choral when music from Handel's "Messiah" was sung, the solos being taken by Mrs. Hohner, Mrs. Williamson, Miss Blanchard, Miss Wolstenholm and Mr. M. Park.

On Sunday next the program will be continued, when the following music will be sung. The evening service will take the form of a carol service and the old traditions and familiar carols will be sung.

Morning.

Processional, "O Come all ye Faithful"
Anthems, "The First Christmas Morn" —Newton.
"O Thou that Tellest Good Tidings" —Handel.
Solo, "The New-Born King"—Mr. M. Park.

Evening.

Carols—"Good King Wencesles," "Silent Night," "We Three Kings of Orient are," "Bring a Torch Jeanette, "Isabella," "The First Nowell," "Adeste Fideles."
Anthems—"Gesu Bambino" — Yon, and "Christmas Day" (a choral fantasia on old carols)—G. Holst.
Solo—"The Little Town of Bethlehem"—Dunhill.—Miss Rita Swain of Toronto.
Soloists: Mrs. Hohnef and Mr. M. Park.
Director of Music—Miss Mabel Clarry.

ST. PAUL'S

Martin B. Chenhall, A.R.C.O., has been organist and choir leader at St. Paul's Presbyterian Church for over seven years. Starting in at twelve years on his musical career he received his early training in England and he became an Associate of the College of Organists. He was organist at Cornell University previous to coming to Peterborough.

The Carols to be sung at St. Paul's on Sunday are selected from a collection of over 500 compiled, edited and arranged by Ralph Sunstan, Mus.Doc. Cantab., one of the greatest authorities on Christmas music. The preface of the book from which the Carols are taken reads:

My own collection has been accumulating for over fifty years. As a lad of ten, I was a member of the choir of a village chapel near Truro, and played successively, the piccolo, clarinet, euphonium and bassoon. Here I had accss to all the treasured musical MSS. of the leading musicians of the neighborhood; and as Christmas was a very special musical season, I was soon familiar with all the Christmas music popular in the district ranging from Truro to Falmouth, Helston, Redruth and Cambourne at that time; with its numerous Chapels and miners' choirs, undoubtedly the most musical part of the West of England. In later years I have copied most of the early printed and M.S. Carols in the British Musum, whilst musical friends all over the country have sent me local "treasures" which have been duly added to my store.

Since about the year 1860, very few Carols have been written or composed which have any distinctive merit or marked individuality. In the older Carols, every historical and legendary incident connected with Christ's Birth and Infancy had been exhaustively- and often inimitably-told; and nothing was left to later writers except what may be called "variations on well-known themes," and although many Christmas hymns with pleasing tune have had an evanescent popularity during the past 30 or 40 years, nine-tenths of them are already forgotten, and there is an increasing tendency on every hand to return to the more robust and characteristic carols of earlier times.

It remains to be said that several of the old carols, like most of the secular ballads, had no special music written for them, but were sung to any well-known tune of similar metre. In some cases, no associated music is known to exist; therefore, it has been necessary to provide new settings, or adapt old ones, in order to include the carols in this collection.

Ralph Dunstan, Mus. Doc.

At the morning service the music will be:

Prelude, "Pastorale," Selby.
Carol, "Lo, the Eastern Sages Rise," Traditional.
Solo—"O, Song Divine," Temple. Mrs. Grace Byers (obligato). Male voices.
Anthem, "Behold I Bring You Good Tidings," Churchill. Quartette, Daisy Davidson, Bertha Hill, Wm. Grieves, Harry Flowers.
Postlude, "March on Christmas Themes," Andrews.

At the evening the splendid musical festival will be:

Organ Recial, 6.45 "Allegretto Grazioso," West; "Carillon," Delamarter; "March of the Migi Kings," Dubois.
Carol, Old Cornish., "Arise and Hail," Traditional.
Anthem, "O, Holy Night," Adams.
Excerpts from Carols of the 15th Century; words and melody traditional, by Dr. Dunstan.—"The Dilly Carol," Choir. "Sir Christmas," Choir; "Bye-Bye, Lullaby," Daisy Davidson. "I Saw Three Ships," Harold Coulson. A Scottish Carol, "To You I Come From Heav'n," Jessie Pattison. The Old "Waits," Male Voices. Soloists, Daisy Davidson, Harold Coulson, Jessie Pattison.
Quartette, "Across the Snow" (modern Carol), Dr. Bridge. Mrs. Grace Byers, Miss Olive Cullen, John Anderson, George East.
Anthem, "Ring Out, Wild Bells," Fletcher.
"Hallelujah Chorus," Handel.

KNOX UNITED

R. J. Devey has been choir master and organist at Knox United Church for nearly three years and before that time for seventeen years he held the same office at St. John's Anglican Church. Mr. Devey received his musical education in England and before coming to Canada he was organist and in charge of the music at St. Mary's Church, Stony Stratford, England. He has always been to the front in the interpretation of the old musical masters and he was in charge of one of the greatest musical events in the history of the city, the singing of the great cantata, "The Messiah," sung by united choirs of the city assisted by the Symphony Orchestra of Toronto at the Grand Opera House in 1913 and followed by the oratorio, "Maccabeus," by Handel.

MARK STREET

V. H. L. Boorman, organist and choir leader at Mark Street United Church has natural talent toward music and he received most of his musical training in the city. He was a pupil of the pipe organ to R. J. Devey and J. H. Renwicke; he studied vocal under the tuition of John Ball of New York and he was an ardent pupil of the piano under expert teaching. He has been organist at Mark Street for over eight years celebrating the anniversary of his ninth year on the first Sunday of the New Year.

Mark St. Church Christmas Music

Morning—Mr. W. Binks, tenor soloist, singing "The Gift."
Anthem—"We have seen His Star in East", composed by Cabel Simper.
Evening, Song Service.
Reading—"Coming of the Angels" by Mr. Trevor Miller.
Musical renderings: "There were Shepherds," "Babe of Bethlehem" duet, "Reward of Giving", "In the Manger" tenor solo, "We shall Meet Again", Christmas Echo song, Echo Quartet, "There is Joy in Heaven" soprano solo, "Pray On", "It's Just like Him", "Joy to the World", assisted at the piano by Miss Rome. Violinists: Messrs R. Rome, Gatfield Gadd, Record and Thackery cello'. Violin solo will be rendered by Roy Rome before services 6:45.

ST. LUKE'S.

Some notable Christmas compositions will be sung at St. Luke's church, of which William C. Thompson is organist, on Sunday. Mr. Thompson, who has been in charge for a number of years, has been organist at many Ontario points, including churches at Port Hope, Toronto, Campbellford, Norwood and Brighton. He is also an artist of considerable skill, noted for his beautiful sketches.

The choir consists of twenty adults and eleven boys.

The Christmas music is as follows:
Organ prelude.
Arrangement of Old Carols.
Process Hymn.
Kyrie, 123.
Gloria Tibi, 134.
Hymn.
Offertory.
Anthem, "There weer Shepherds,"—Nichol.
Offertory Sentence.
Hymn.
Holy Communion.
Recess Hymn.
Organ Postlude.
"March of the Magi Kings," Dubois.

ST. PETER'S CATHEDRAL.

Miss Lillian Hurley, choir leader and organist at St. Peter's Cathedral, received her musical education in the city, and she has filled her responsible position in St. Peter's Cathedral for nearly ten years.

The following carols are prepared for singing during the Masses following the Pontifical Midnight Mass, to be sung by St. Cecilia's and Schola Choirs of St. Peter's High School:

1. Hark! the Herald Angels.
2. Tell Him a Welcome.
3. At Last Thou art Come.
4. In Old Judea.
5. Glory to God.
6. When Blossoms Flowered 'Mid the Snows.
7. The Nativity.
8. Silent Night.
9. Sing Alleluia!
10. A Little Babe of Bethlehem.

Organ fantasy—On Old Christmas Carols—Hugh Blair.
Pastoral Symphony, Messiah—Handel.

CHRISTMAS MUSIC
ST. PETER'S CATHEDRAL.
Midnight Mass.

Organ, Hymn of Glory .. Pietro Yon
The Shepherd's Carol ..... F. Chubb
Gesu Bambino ..... P. Yon
The Christmas Pipers of County Clare H. Saul
Singing of the Little Flower Choir before the Crib.
(a) Angels we have heard on High.
(b) See amid the Winter's Snow.
(c) Silent Night.
Director Rev. J. Finn.

Pontifical High Mass, sung by the Adult Choir.
Director, Jos. Minicola.
Organist, Miss Lillian Hurley.
Kyrie, Gloria, Credo .. Pietro Yon
Offertory, Adeste Fideles.....Novello
Sanctus, Benedictus .... Agnus Del Pietro Yon.
Holy Night .....

KNOX UNITED CHURCH.

The festival of Christmas will be observed at Knox United church on Sunday next. At the morning service the children will make their 'White Gifts to the King.' Music will be "Once in Royal David's City," "There Came a King," and the "Christmas Anthem."

In the evening Gounod's "Noel" music will be heard on the organ, and in addition to Christmas hymns, carols selected from 'Sleep, Holy Babe," "Good King Winceslas," "God Bless ou Merry Gentlemen," "Messiah (Handel). Numbers will include "And the Glory" and "Glory To God," and "Hallelujah" (organ).

ALL SAINTS

Long experience in musical circles of the city churches is held by Mrs. W. A. Logan and George E. Chandler of All Saints' Church. Mrs. Logan has been organist at All Saints for seven years and before that acted as supply organist at St. Paul's Church. She received her musical training from Professor Deumothel. Mrs. Percy Hooper, violinist, and Mrs. Fred Green, pianist, are daughters.

George E. Chandler has been choirmaster for seventeen years, coming from St. John's choir where he sang under the leadership of R. J. Devey. He received his early training in England, where he studied under Dr. J. W. G. Hathaway.

Christmas, 1928—Sunday

At the evening service there will be shortened form of Evensong. At the close of which the choir will sing carols with solos and obligato for boys' voices, interspersed with carols for choir and congregation.

Christmas Day

There will be one service in the morning consisting of Morning Prayer and Holy Communion, when traditional hymns and the anthem, "Arise, Shine for Thy Light is Come," will be sung.

Sunday After Christ

The Sunday after Christmas will be marked by a special musical service to be rendered by the choir, with choruses and solos from the oratorios, details of which will be published later.

GOOD NEWS

for Bronchitis, Cough, Whooping Cough, Quinsy, Tonsilitis, Sore Throat and Tonsil sufferers. Use Mrs. Sybilla Spahr's Tonsilitis. It works wonders and is guaranteed. All Druggists. 12d 148

OUR GREETINGS of the Season to All Peterborough Citizens. May Christmas, 1928, be your Merriest, and the New Year to follow the best ever in Health, Wealth and Happiness.

JOHNSTON-NASH MOTOR SALES

POEMS OF ISABELL CALDER

(By JEANETTE)

"The Poems of Sarah Isabell Lowry Calder" is the title of a very attractive volume of verse which represents the contribution of a Peterborough poetess to the wealth of Canadian literature which is slowly gaining for the Dominion a place in the foremost ranks of poetry and prose.

As Mrs. A. F. Calder, the poetical compositions of this talented citizen have become well-known to the majority of the readers of The Examiner, in whose columns many of her poems have first seen the light of day. This book, dedicated "To my friends who have made the publication of this volume possible", contains poems, numbering one hundred and twenty-five, on many different subjects.

A perusal of the volume gives an idea of a pleasing attribute to all the poems, which is an atmosphere of naturalness and freedom from affectation. Mrs. Calder, in her verses, speaks from the heart, sincerely and unaffectedly, and she speaks mainly of the "homely" matters of life, the little things that make up the daily round. Instead of making the mistake of many grandiloquent writers and venturing far afield for a subject, Mrs. Calder stays right at home and puts into pleasing musical rhythm the thoughts inspired by scenes and people near at hand. It is a fine and sincere tribute to the loveliness of her own city and its environs and to the interest of its people that Mrs. Calder pays when she weaves so many of her sweet little poems about scenes that are close at hand and men and women who live and move and have their being in our own home city.

"To the Reader," a poem which forms the opening selection in the book, is an ingenuous little bit that has a great deal of truth in it. The first verse says:

"With those who chance, this, my first book, to read,
For leniency would I sincerely plead.
If far below the ideals of your mind.
When by that balance weighed, the work you find,
Refrain from adverse judgment, ponder well
If, with all its faults, you could the work excel."

There must be a good deal of comfort to those left behind in reading such verses as those inscribed "In Loving Memory of Mrs. Michael Sullivan":

"The sands of time run out, set is life's sun,
Reached is the journey's end, the great goal won,
Folded her hands, upon her gentle breast,
Her toil is finished, Mother is at rest,
To weary ones, at length, comes sweet release,
After the storms of life, eterna. peace."

Many of the poems deal with the Great War and its aftermath. "Socks of Gray" is the soliloquy of a woman thinking of "the gallant lad, whoe'er he be", who will wear "these socks of gray", and breathing a prayer to the Almighty as "the busy needles flit."

"The Fallen Hero" is inscribed to the memory of the late Lieutenant Arthur Ackerman, there is a poem written to "The Boys of the Ninety-Third" with the tune of the "March of the Cameron Men," and "Requiescat in Pace" is dedicated to the memory of Major G. Bennett and his boys who fell at St. Julien.

"A Mother's Meditation" is a bit of the agony of war time for its women:

"My body is in Canada,
Dear land so good and fair,
But, oh, my heart's in Flanders
Since my boy went over there.."

The "bounding Otonabee" that offers so much inspiration to writers makes the subject of one song, and "To a Caged Canary" is a little poem of comfort for the tiny warbler:

"Does your neat little home but a barred prison seem,
And of green fields and forests and freedom you dream?"

"The Sister's of St. Joseph" is a tribute to the "gentle Sisters" who "patient go, Fulfilling Mercy's high behest", and there is an exquisite little dreamy bit entitled "A Bouquet of Wild Lilies", written around the water-lilies of the Otonabee River.

"A Steed's Soliliquy" is the silent plaint of a "city-bred steed" that has fallen on evil times, and later is "By misfortune's harsh hand now reluctantly led, In rude drudgery drooping his uncurried head", while "The Bells of St. John" is a musical bit of verse immortalizing the memory of the chimes "from sacred tower that crowns yon hill."

"Some Violinist" has a different tempo and commemorates in rhyme the reactions to the music of an amateur fiddler:

"How that ill-fated fiddle wails!
As he runs the gamut of the scales.
Sometimes so sharp and shrill the tones
'Twould pierce the marrow in the bones,
Then mournful low the uncanny strain
Like the lost souls moan of hopeless pain,
But we encore and praise, in sooth,
With a secret apology to the truth."

Again, there is an entertaining little bit of satire in "The Fine Arts" which speaks of the encouragement given to the arts of music and painting and writing, and ends thus:

"Brilliant all these, yet pales their light,
Eclipsed by arts more dazzling bright,
Nor may they for a moment hope
With far superior art to cope
Even such fine arts as carving slices
At social fetes, from zero ices,
Or this, of loftier degree,
The master art of pouring tea!"

The volume ends with a little poem enttiled "Mother's Day", with an opening verse:

"To-day a snow-white flower we wear
In memory of the loving care
That blessed our earliest years;
Hushed us at eve to sweet repose,
Soothed all our childish fears and woes
And kissed our tears away."

Peterborough Milk Products
Pasteurized

PHONE 1900
Our Driver Will Call

OLD HOME WEEK

June 29th to July 7th

OBJECTIVES OF CITIZENS:

(1) To bring back every person who was born or lived in Peterborough City and County, with their families.

(2) To supply entertainment that will revive the pride of these people in Peterborough and send them out to carry the fame of this district to all Canada and United States.

With these objects in view, readers are requested to supply on this coupon the names and addresses of Peterborough City and County old boys and girls, so that the Civic Old Home Week Committee can write invitations to them. The coupon to be returned to F. H. Dobbin, General Secretary, City Hall Building, Peterborough, will give the desired information.

TO THE CIVIC OLD HOME WEEK COMMITTEE:

The following is information about a former resident of the City or County of Peterborough:

Name of Old Boy or Girl .....

Address .....

Name Supplied by .....

Address .....

Other Information .....

.....

.....

GAS PLANT PURCHASE

The offer of the Hydro-Electric Power Commission to accept the city's 4¾%, 30-Year Debentures in payment of the purchase price of $335,000.00 for the Gas Plant is of considerable advantage to Peterborough.

In the first place, the rate of interest is low, 5% is about the best rate that would be obtained on a debenture issue of this class if placed on the open market.

There will be no brokerage charges to pay in connection with the marketing of these debentures.

The annual charges will average approximately $21,000.00 per annum

The Gas Plant operating surplus while under the control of the Hydro-Electric Power Commission has been more than ample to meet these charges and provide a surplus over and above this amount.

	Operating Cost.	Revenue.	Operating Surplus.
1926. . . .	$62,452.88	$94,965.55	$32,512.67
1927. . . .	61,036.27	91,689.12	30,652.85
1928. . . .	59,348.64	92,639.39	33,290.75

There is, therefore, no possibility of the acquisition of the Gas Plant increasing the tax rate.

The ordinary revenue of the plant will meet all expenses including the debenture charges and the plant as purchased will be paid for in 30 years.

MONDAY
A Day of Real Values at Hall's

GIFTS

MONDAY
Hundreds of Items have been Re-Grouped at Wonderful Prices.

SCOTCH WOOL
Blankets
$10.00

Blankets with soft, fluffy surface and in a good large size. A clear creamy colour with coloured ends.

Large Towels
69c

Large, heavy Towels with thick, good drying nap. White ground, patterned with flowers or stripes in several standard colourings.

Bath Towels
89c

Heavy Turkish Bath Towels, white, with cut Jacquard surface or decorated with bars of rose, blue, gold, orchid or green.

Bath Mats
$1.69

Grounds in black, blue, grey, rose, etc., patterned with bright contrasting colourings, and woven from specially heavy terry cloth.

Silk Bedspreads
$5.95

Sizes for the standard double bed. All Spreads patterned with wide stripes or fancy flowered designs. Five good colourings.

Beautiful Madeira Linens For Gifts

Madeira Napkins ..... *39c to 69c*
Tray Cloths ..... *$1.75 to $3.50*
Oval Trays ..... *$1.50 to $1.98*
36-Inch Tea Cloths *$2.98*

Oyster Linen Bridge Sets

36-inch Cloths of firm creamy coloured linen, embroidered with small pattern and border in tan and blue shades. With four Serviettes .....

$2.95

36-In. Square Cloths $2.98
45-In. Round Cloths .$4.50
Large Round Cloths $25.00
72-In. Cloths up to $39.00

Linen Sets with 54 in. Cloth

Of good quality oyster linen, with four Serviettes to match. All prettily decorated with design worked in attractive colours. The set .....

$4.95

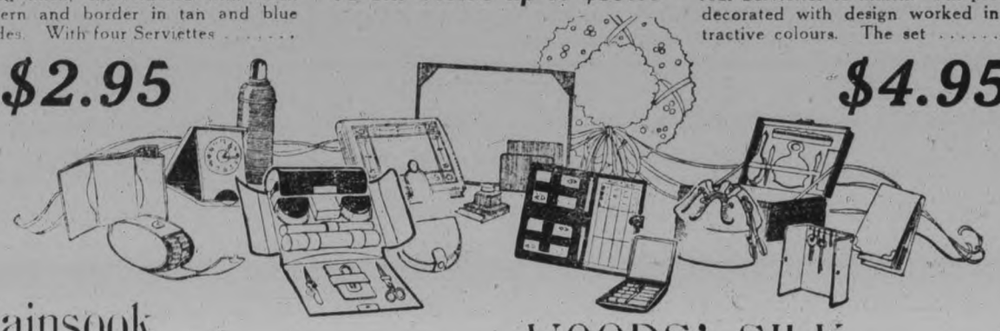

Nainsook Voile & Fugi Pyjamas

Daintily made, prettily trimmed garments in a good range of light colours. Those of nainsook are in white or cream with pretty printed flower pattern. Small medium and large sizes..... **$4.50**

Voile Night Gowns

Of finely woven French voile, in pretty tints of blue, mauve, maize, green, pink, etc. Trimmed with bands and edgings of white or cream shadow laces. Per garment..... **$1.75**

Kiddies Rubber Aprons

Some of pure gum rubber in bright colourings, trimmed with contrasting edgings and pockets; others of heavily rubberized fabric in serviceable mottled colourings. Four styles. Each..... **59c**

WOODS' SILK "BLUE LABEL" UNDERWEAR

Woods' Lavender Line Underwear is so well-known for its all-round perfection that we are pleased to be able to offer another Woods' line which embodies many of the good points of the "Lavender Line," but is in slightly lighter weight. These garments come in almost all the colours of the original line.

Silk Vests *$1.00*
Dance Knickers *$2.00*
Silk Knickers *$1.50*
Silk Slips *$2.75*
Night Gowns *$2.95*

Fine Kid Gloves
$2.95 to $3.50

Still another shipment of these beautifully finished French-made Kid Gloves, in the newest colours and with latest stitchings and fancy ornamentations. In fact, they were really bought for our Spring selling.

Fur Trimmed Gloves
$1.50 to $1.75

Some of heavy duplex fabric. All trimmed with fancy fur cuffs. Some with wide decorative bandings of black and gold at wrists. All colours. Sizes 6 to 8.

Scotch Knit Gloves
98c

Warm, fine, seamless Gloves in good lovet, grey, sand and tan shades. Some with straight cuffs; others have fancy cuff. All sizes.

SEE TABLE OF SPECIALLY PRICED ARTICLES ON THE SECOND FLOOR–GIFT SHOP

Silverware HALF PRICE

Tableware Cutlery and several fancy pieces suitable for gifts.
(Second Floor)

French Ivory Half Price

Brushes, Combs, Mirrors, Toilet Sets, Children's Sets, etc.
(Second Floor)

98c Gift Table

On it you will find many attractively priced, useful gift items from various departments.
(Main Floor)

Another Table of Gifts at $1.98

A number of useful articles specially priced and grouped for your convenience.
(Main Floor)

Don't Forget The Bargains in Toyland

Take the Elevator to Third Floor.

Take Advantage Of The Real Gift Values in Linen Dept.

(Main Floor)

CHILDREN'S
Cashmere Stockings

Strongly made, good wearing Stockings. Black, sand, and beige, and in sizes 6 to 9. Priced according to size at .....
39c and 49c

Baby Wear Section

Is filled with all kind of dainty, warm, useful articles knitted from fine white and coloured yarns.

FOR SMALL PEOPLE

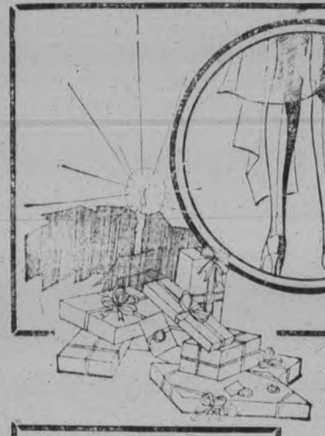

Beautiful FULL FASHIONED SILK HOSE **1.95**

Not only are these the best quality turned out in our Puritan Maid factories, but they compare favourably with all the higher priced lines on the market. Each Stocking is evenly woven, beautifully finished and cleanly dyed. Here in twenty-five fashionable colourings. Sizes 8½ to 10.

Full Fashioned Silks $1.50

Another Puritan Maid Stocking, woven from the finest of pure silk threads, and dyed in a wonderful assortment of fashionable colourings. All in the regular service weight.

Fine Cashmere Hose 98c

These Pure Wool Full-Fashioned Stockings are of good weight, are made from fine Botany yarns, and are here in sand, beige, peach, black, white, brown, grey, etc.

FINE LINEN TOWELS,
$2.00
EACH

Made from the finest of pure linen huckaback, with narrow fancy border and damask ends.

EMBROIDERED SLIPS,
$1.75
EACH

Heavy Pure White Slips, embroidered on one end and finished with scallops or hemstitched edge.

Boxed Stationary

Pretty Christmas boxes containing various quantities of superior Note Paper and Envelopes, white or coloured, or standard sized Gilt Edged Correspondence Cards. Regrouped to sell at prices from .....
14c to $1.50

Handkerchiefs

THE LAST MINUTE GIFT SOLUTION

You can never make a mistake when giving Handkerchiefs for men, women or children. Our prices for Monday are even more attractive than before. The whole stock has been re-arranged into groups at really exceptional prices.

Boxed 'Kerchiefs 19c to $1.50

Child's 'Kerchiefs *5c*
Initial Linen 'Kerchiefs .. *25c*
Fancies at *10c*
And all the way up to . *$1.25*

MEN'S BROADCLOTH SHIRTS - - - - **$1.98**

Shirts of fine quality English broadcloth in a pleasing assortment of novel stripes. Sizes 14 to 17.

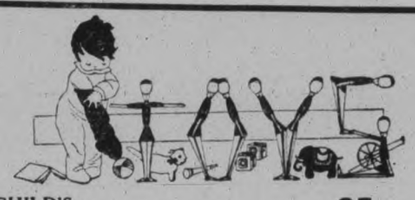

GOING DOWN AND OUT

Our stock of Toys must be cleared right out by Christmas Eve. This fact is reflected in the prices at which everything is marked. They stand for

A WHIRLWIND FINISH IN TOYTOWN

CHILD'S 24-INCH SLEIGHS - - - - **35c**

Strongly made, varnished hardwood Sleighs, decorated in bright red and fitted with strong steel runners.

TRAINS WITH TRACKS - - - - - **29c**

Train sets with Engine, Truck, Cars and Tracks. A well made mechanical toy for boys.

BIG 27-INCH MAMA DOLLS - - - - **$1.98**

Large Dressed Dolls, either ladies or gentlemen, with unbreakable heads and a good voice.

BIG BABY DOLLS - - - - - - **$2.98**

These are the large sized, real Baby Dolls with the natural sounding cry and sleeping eyes.

Good Coaster Waggons

The boys will enjoy many happy hours with these Waggons. Made of hardwood, painted in bright yellow and red. They have red wheels and rubber tires. A good Waggon for..... **$2.50**

CRACKERS
25c

TEA SETS
89c

1781 PHONE

RICHARD HALL LIMITED

PHONE 1780

CATTLE, GRAIN, PRODUCE

CHICAGO GRAIN

CHICAGO, Ills., Dec. 22 (Canadian Press).—Corn made brisk upturns in price yesterday imparting strength to values of every other kind of grain. Houses with foreign and seaboard connections were conspicuous buyers of corn future deliveries, whereas actual arrivals of corn from rural sources suggested that farmers were selling only enough to get Christmas money.

Closing quotations on corn were firm, ¾ to 1¾ cents a bushel net higher at about the day's top level, with wheat unchanged to ¼ to ⅜c up, oats ⅛ to ⅜c advance, and provisions unchanged to 5c down.

Nothwithstanding that weather suited to hasten the movement of corn crop was general receipts of corn in Chicago yesterday totalled but 167 cars, against 535 cars a week ago and 282 cars on the corresponding day last year. Taking the country as a whole, yesterday's primary arrivals of corn amounted to 954,000 bushels compared with 1,919,000 bushels one week back and 1,674,000 bushels the same day in 1927. With evidence at hand also of at least a fair export inquiry, the market began soon to swing upward, and previous speculative sellers went rather unanimously to the buying side of the market.

Word that Secretary Jardine of the Department of Agriculture is formally recommending congressional action on farm relief measures be expedited in order to make them applicable to crops raised during 1929 tended further to encouraged traders friendly to higher prices for corn and other cereals as well. Talk was likewise current that Argentina corn shipments had dropped off, and there were assertions that considering the United States corn crop has to be stretched over fourteen months because of extra early use, the supply is in practical effect a good deal short of last year's crop.

Wheat, rye and oats acted in harmony with the behaviour of corn. Besides, Liverpool reported absence of selling pressure in the wheat markets abroad, and Australia was shown to be a persistent large shipper to non-European countries, India in particular.

An official statement placed the combined wheat crops of Russia at 128,000,000 less than last year.

Provisions averaged easier owing to setbacks in the value of hogs.

MONTREAL GRAIN AND PRODUCE

MONTREAL, Dec. 22 (Canadiana Press).—A feature of the local grain trade yesterday was the good demand for American corn and sales of fifty cars were made for nearby shipment from Chicago. Apart from this the market was quiet, but the feeling was firm and prices showed no change.

The trade in spring wheat flour on spot showed no improvement but prices were unchanged. There was no change in the condition of the market for winter wheat flour, prices being steady with a small trade passing.

The feature of the millfeed trade was the weaker feeling that developed for shorts and middlings, and millers general reduced prices $2 per ton. A fair trade was done in rolled oats.

An active business was done in eggs and prices were firm. Receipts were 311 cases.

Almost holiday quietness was reported in connection with the wholesale potato situation. Few sales were made as the trade has already stocked up for the holiday season. Prince Edward Island Whites were offering at 75c, and P.E.I. Green Mountains at 80c per 90 lbs. in bags. New Brunswick Green Mountains were offering at 60c per 90 lbs. in bulk.

A moderate trade was passing in beans and peas. Canadian beans were selling at $5.25 per bushel and choice boiling peas at $3.50 per bushel, wholesale.

There was no further developments in the local butter situation, but the undertone remained strong and the general impression in the trade was that prices would reach a higher level before the close of the year if the present demand for supplies continued. Receipts were 94 packages.

A feature of the cheese trade was the demand for matured cheese for export account and a sale of a fair-sized lot of Western August made No. 1 colored was put through at 23½c per lb. Apart from this the market was very quiet with Western fodder made No. 1 white and colored quoted at 18c to 18¼c per lb. Receipts were 581 boxes.

Montreal Quotations

Oats, Canadian western, No. 2 77c
Oats, Canadian western, No. 3 73c.
Oats, extra No. 1 feed, 67c.
Flour, Manitoba spring wheat patents, firsts, $7.20.
Flour, Manitoba spring wheat patents, seconds, $6.60.
Flour, Manitoba spring wheat patents, strong bakers, $6.20.
Flour, winter patents, choice, $6.10
Rolled oats, bag 90 lbs. $3.63.
Bran $33.25.
Shorts $35.25.
Middlings, $38.25.
Hay, No. 2, per ton, car lots, $16.00.
Cheese, Westerns, 18-18¼c.
Butter, No. 1, pasteurized, 40¾-41c.
Eggs, storage extras, 44c.
Eggs, storage firsts, 40c.
Eggs, storage seconds, 34-35c.
Eggs, fresh specials, 65c.
Eggs, fresh extras, 60c.
Eggs, fresh firsts, 52-55c.

STOCK MARKET AVERAGES.

	20 Industrials.	20 Rails
Friday	*248.19	153.47
Previous day	243.58	152.55
Week ago	238.47	151.65
Year ago	186.11	147.53
High, 1928	258.33	157.69
Low, 1928	178.84	138.36

Total stock sales yesterday, 3,457,400 shares.

*Ex. div. 17.

CHICAGO CATTLE

CHICAGO, Dec. 22.—(Canadian Press).—Hogs 50,000; closed mostly lower; shippers took 9,000; estimated holdover 5,000. Butchers, medium to choice 250 to 300 pounds, 8.25 to 8.50; 200 to 250 pounds, 8.25 to 8.50; 160 to 200 pounds 8.10 to 8.45; 130 to 160 pounds, 7.40 to 8.40. Packing sows 7.60 to 8.00. Pigs medium to choice 90 to 130 pounds .75 to .85.

Cattle 2,000; calves 1,000; market fully steady; slaughter classes, steers, good and choice 1,300 to 1,500 pounds 12.75 to 16.25; 1,100 to 1,300 pounds 12.75 to 16.25, fed yearlings good and choice 750 to 950 pounds, 12.00 to 16.25. Heifers, good and choice, 650 pounds down, 10.50 to 13.50; cows, good and choice 9.00 to 10.50; low cutter and cutter, 5.50 to 6.00. Bulls, good and choice, beef, 9.25 to 11.25; cutter to medium 7.00 to 9.25. Vealers, milk fed, good and choice, 13.00 to 15.00; cull and common, 7.50 to 11.50. Stocker and feeder steers good and choice, all weights, 10.50 to 12.00.

Sheep 10,000; active, steady; lambs, good and choice 92 pounds down 13.85 to 14.65; medium 12.25 to 13.85; ewes, medium to choice 150 pounds down 5.50 to 8.00; cull and common 2.25 to 6.00. Feeder lambs, good and croice 13.00 to 14.00.

PRODUCE MARKETS

OTTAWA, Dec. 22. —(Canadian Press).—The general situation on Canadian egg markets is still easy and unchanged yesterday.

MONTREAL. This egg market is dull and declining. B.C. eggs are offered on spot here at extras 54c, firsts 46c, pullet extras, 44c. The demand on both fresh and storage eggs is slow.

ST. JOHN—This egg market is weak yesterday. Receipts are increasing and the stocks on hand are now more than sufficient for the local demand, and as a result some small shipments are made to outside points. Prices to retailers are:—extras 65 to 48c, firsts 56 to 60c, seconds 48c. The demand for turkeys is active and prices are from 3c to 5c below last year.

BUTTER AND EGGS.

TORONTO, Dec. 22.—In a wholesale and jobbing way the butter market is marking time. The movement of butter from wholesale to retail hand has been only moderately active, with prices generally at a firm level and showing a tendency to rise in spots under immediate inquiry. The quotable range on spot at from 41¼c to 41¾c per pound for finest creamery solids is fractionally higher than at a week ago. Dealers do not expect any great improvement in business until after the holidays; when the supply from New Zealand is due to make a first appearance on local markets. Storage withdrawals have been light this week.

There is nothing to commend the market for cheese just now. Inquiry from all local and outside sources is limited, and prices remain unchanged. Dullness has prevailed all week, and dealers near the close were quoting a nominal range of from 21¼c. to 21¾c. per pound for No. 1 large, colored, paraffined and Government-graded, delivered.

The egg market during the past week has been subject to the influences of one condition, over which no one has control, namely, the weather. It has been a week of mild temperatures over all parts of the country which might normally at this season expect winter conditions, and in consequence fresh egg production has increased faster than the market, at the present levels, can absorb them without break in prices. From the standpoint of the producer the mild weather and heavy production may seem beneficial, but such is really not the case. Normal conditions of production, which can be foreseen and allowed for in market quotations, are of far more benefit to every one in the the long run than heavy, unseasonal production and sudden market declines.

Christmas Cheer

The Examiner will this year collect parcels for distribution through the organized channels at Christmas.

All organizations are requested to write telling the name of the organization, about how many families are cared for, and the name of the person and address where parcels should be sent.

The Examiner is doing this—

1.—To assist these church, fraternal and service organizations:

2.—To help those who need Christmas cheer;

3.—To give Examiner neighbors the opportunity to make Christmas brighter for themselves by bringing happiness to others.

No parcels will be distributed to homes by The Examiner; they will be divided equitably among the agencies referred to.

Please rush the information desired.

SANTA'S PALS,
c/o The Examiner.

Name of organization .....
Number of families cared for .....
Name and address of person to whom parcels should be sent for distribution .....
.....
.....
.....
.....

RADIO PROGRAM

SATURDAY, DECEMBER 22

CKGW Toronto (312.3)

6.00 p.m.—Mining market report by Homer L. Gibson & Co.
6.15 p.m.—News and weather forecasts.
6.30 p.m.—Musical program by Andrewes Mountain Seed Co.
6.45 p.m.—Musifical program.
7.00 p.m.—Gruen Watch Guild Time Signals.

WEAF New York (454.3)

6.00 p.m.—Waldorf-Astoria Dinner Music.
6.50 p.m.—"Read Us a Poem" by Norman Hamilton, Author and Poet.
7.00 p.m.—Phil Spitalny's Music.
7.30 p.m.—Genia Fonariova, Soprano.
8.00 p.m.—National Orchestra.
9.00 p.m.—Low White Organ Recital.
9.30 p.m.—Mildred Hunt with Marimba Orchestra.
10.00 p.m.—Lucky Strike Orchestra Hour.
11.00 p.m.—Howard correct time.
11.00 p.m.—The Ponce Sisters.
11.15 p.m.—Ben Pollack's Park Central Hotel Orchestra.

WJZ New York (394.5)

6.00 p.m.—Yoeng's Orchestra.
6.55 p.m.—Summary of programs.
7.00 p.m.—Longine's correct time.
7.00 p.m.—St Regis Hotel Orchestra.
7.45 p.m.—"A Week of the World's Business", by Dr. Julius Klein, Director, Bureau of Foreign and Domestic Commerce.
8.00 p.m.—Godfrey Ludlow, concert violinist.
8.30 p.m.—Sam Herman, Xylophonist.
8.45 p.m.—Echoes of the Orient.
9.00 p.m.—Philco Hour—"Babes in Toyland."
10.00 p.m.—Longine's correct time.
10.00 p.m.—Among Ourselves.
10.15 p.m.—"Christmas Carol."

CFCA Toronto (357)

6 p.m.—Hudson stocks, news and weather.
6.30 p.m.—Ryrie time.
6.30 p.m.—Santa Claus from Eaton's Toyland.
9 p.m.—Ryrie time.
9.05 p.m.—Summary of the first period and play by play description of the second and last periods of the Toronto Maple Leafs-Pittsburgh N.H.L. game direct from the Arena; also dance program by J. Wilson Jardine's orchestra from the Palais Royale between periods and at 10.15 p.m.

WOR Newark (422.3)

6.00 p.m.—Christmas Carillon.
6.10 p.m.—Koko, the Eskimo.
6.15 p.m.—Newscasting.
6.20 p.m.—Messner Brothers.
7.00 p.m.—Commodore Grill Orchestra.
7.30 p.m.—Fraternity Row with Sports Talk—Sessions Chimes.
8.15 p.m.—Sonata—Nicola Thomas, violinist; Minnie Weil, pianist.
9.00 p.m.—The Gay Nineties.
9.30 p.m.— Ed Gordon's Palais Royal Orchestra.
10.00 p.m.—Emil Velazco—Mid-Evening Organ Recital.
10.30 p.m.—Heigh-Ho Orchestra.
11.00 p.m.—Tavannes Time.
11.01 p.m. — Newark News—U.P. Bulletins; weather report.

SUNDAY, DECEMBER 23.

CFCA Toronto (357)

11 a.m.—Service of Timthoy Eaton Memorial church.
7 p.m.—Service of St. Paul's Anglican church.
8.30 p.m.—Band program by the Waterloo Musical Society Band under the direction of C. F. Thiele, sponsored by the Ontario Equitable Life Insurance Co., direct from Waterloo.

CKGW Toronto (312.3)

1.00 a.m.— Canadian Christmas Greeting Program for British Empire.
1.00 p.m. — CKGW Instrumental Trio.
4.30 p.m.—Romanelli Symphony Orchestra.
9.45 p.m.—Sparton Equasonne Ensemble.

WEAF New York (454.3)

12.30 p.m.—Sylvestre Hour.
1.30 p.m.—Peerless Reproducers.
2.00 p.m.—Biblical Drama—"The First Gift"
2.30 p.m.—Frances Paperte, Mezzo Soprano.
3.00 p.m.—Dr. Steven S. Wise.
4.00 p.m.—Dr S. Parkes Cadman.
5.30 p.m.—Twilight Voices.
5.35 p.m.—Summary of programs.
5.40 p.m.—Arcadie Birkenhoz, Violinist.
6.00 p.m.—Stetson Parade with the Weymouth Post American Legion Band.
6.30 p.m.—Acousticon Hour.
7.00 p.m.—Old Company's Program
7.30 p.m.—Musical program by Major Bowes' Family from the Capitol Theatre.
9.00 p.m.—"Our Government," by David Lawrence.
9.15 p.m.—Atwater Kent Radio Hour.
10.15 p.m.—Howard correct time.
10.15 p.m.—Handel's "Messiah."

WJZ New York (394.5)

12.30 p.m.—National String Quartette.
1.00 p.m.—Dinner concert.
2.00 p.m.—The Roxy Symphony Concert.
3.00 p.m.—Young People's Conference—Address by Dr. Daniel A. Poling.
4.00 p.m.—The Continentals.
5.00 p.m.—The South Sea Islanders.
5.25 p.m.—Summary of programs.
5.30 p.m.—Dr. Harry Emerson Fosdick.
6.30 p.m.—Whittall Anglo-Persians.
7.00 p.m.—Longine's correct time.
7.00 p.m.—Fragments of Fancy.
8.00 p.m.—Enna Jettick Melodies.
8.15 p.m.—Collier's Radio Hour.
9.15 p.m.—Utica Jubilee Singers.
9.45 p.m.—El Tango Romantico.
10.15 p.m.—Longine's correct time
10.15 p.m.—Handel's "Messiah."

WOR Newark (422.3)

2.00 p.m.—Selbert's Caucasians.
3.00 p.m.— Philharmonic-Symphony Orchestra from Carnegie Hall, Walter Damrosh conducting — 1: Franck, Symphony in D Minor, Radio Critique, Herman Epstein; 2: Debussy, Andantino and Scherzo from String Quartet; 3: Wagner, Prelude and Finale fro "Tristan and Isolde."
5.00 p.m.—"The Tidings Brought to Mary" Paul Claudel's Miracle Play with Carillon; Organ, Orchestra and Choral.
6.00 p.m. — Great Cathedrals—Christmas at Canterbury — Rupert Sircom, organist with St. Thomas' Chapel Choir.
7.30 p.m.—Levitow's Concert Orchestra.
8.30 p.m.—Choir Invisible.
9.30 p.m.—Market and Halsey Street Playhouse.
10.30 p.m.—Pipe Dreams.

Attractive Assortments of good merchandise — priced with the economy of cash dealing—every day at the Teco Stores.

TECO STORE

Teco Prices Demonstrate Daily the Economy of Cash Buying and Cash Selling

Cash dealing gives you full value for your money every day at the Teco Stores.

Store Closed All Day Tuesday

Shop Before 6 p.m. Monday

Last Minute Gift Suggestions!

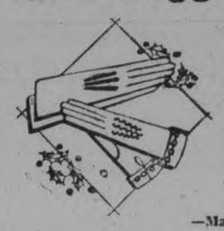

French Kid Gloves

Every woman will welcome a pair of real French Kid Gloves in the turn-back embroidered cuff style. Colors are tan, brown, grey and sand. All sizes. Pair, **2.95**
—Main Floor, Teco Store

Toilet Water

"Hudnut's" Lily-of-the-Valley, Gardinea, White Lilac and Vanity. All neatly boxed. Per bottle..... **$1**
—Main Floor, Teco Store

Eatonia Sweaters

Are always welcome, because of their beautiful quality and style. Warm and comfortable. A very warm gift. Lovely new shades. Sizes 34 to 46. Eatonia value..... **3.95**
—Third Floor, Teco Store

Fancy Handkerchiefs

Colored Handkerchiefs with neat embroidered corners and edges. 2 and 3 on each card. Card..... **22c**
5c to $1 Department, Main Floor

Smart Umbrellas

Choice range of colors and designed borders, with silk mixture top, fancy new handles with cords, and amber tips and ferrules. A real gift. Priced at, each... **3.95**
—Main Floor, Teco Store

Silk Scarfs

Of extra good quality and heavy crepe-de-chine. Smartly designed in a modernistic way. Lovely colorings and newest styles. Each, **4.95**
—Main Floor, Teco Store

Fluttering Handkerchiefs

Dainty and neatly embroidered in corners, all-white, with hemstitched borders. Nicely boxed; 3 in a box for gifts. Splendid quality linen. Box..... **1.25**
—Main Floor, Teco Store

Correspondence Cards

Your Gilt Edge Cards are here in red box with holly design. White only. Per box..... **49c**

Gift Stationery

White serviceable Stationery, Envelopes and Paper. Special La Marior make, in neat red box. Box..... **39c**

Gift Towel Sets

Dainty and acceptable. Nicely boxed. A complete assortment of extra good quality sets. Specially priced. Each set..... **79c**
—Second Floor, Teco Store

Shoe or Slipper Bags

A very useful gift is one of these handy Bags, made of felt, in shades of green or orange, showing Dutch Girl design in combination colors. Each..... **$1**
—Main Floor, Teco Store

Chiffon Hose

Extra fine quality Chiffon Hose, featuring the Fleur-de-Leys heel, and also Gordon V-Line double-point heel. A wonderful Stocking in a wonderful range of new shades. Sizes 8½ to 10. Will make a lovely gift. Pair..... **$4**
—Main Floor, Teco Store

Extra Specials in Gifts to Clear the Last Day!

Monday is the final Christmas shopping day! To induce you to come early in the day we offer this list of super values....each one a sensational special. Come at 9 o'clock....quantities are strictly limited.

Extraordinary Value

Women's Hose, Pair 98c

Over 400 pairs of beautiful quality All-Wool Cashmere and Silk and Wool Hose in a fine range of shades and sizes. Be sure and come early. Special, pair..... **98c**
5c to $1 Department, Main Floor

Shop at 9 o'Clock in the Morning

Outstanding Doll Special, 20 inches High Each 98c

Every little girl should have one of these Big Baby Dolls on Christmas Morning, one of the biggest values offered, this doll has every feature—double Jointed, Curly Hair, Sleeping Eyes, White Shoes, and Lace Socks. Be sure and come early. 9 o'clock Special. Each..... **98c**

Monday Is the Final Shopping Day

Moquette Table Runners

For the home this would make a delightful gift. Real French moquette. Ideal for buffets, table, library and living-room runners. Choice range of designs and colors. Special, each..... **2.98**
2nd Floor, Housefurnishings Bldg.

Come Early—Come Often—Monday

Colored Bed Sets

Something new! Something different! Two Sheets and two Pillow Cases to match, in colors of blue, pink and gold, neatly hemstitched, and made in Ireland. Extra full size. A thoughtful gift for "Her" Christmas present. Set..... **$5**
—Second Floor, Teco Store

The Doors Open at 9 a.m.

Rayon Silk Bloomers

Exceptional value for early shoppers on Monday. A real gift item. These are made with hip pleats and in all the most beautiful shades. Small, medium and large sizes. Excellent heavy quality. Special, pair..... **1.95**
—Second Floor, Teco Store

We Close at 6 p.m. as Usual

Dutch Silver Candlesticks

Dainty and smart looking Candlesticks that make a very acceptable gift. They stand about 6½ inches high Priced at, pair..... **1.50**
—Basement, Teco Store

No Night Shopping at the Teco Store

Camel Wool Slippers

For the Children

One-Strap "Cavalier" and One-Buckle styles. Made with strong leather soles. Very warm and cosy. Exceptional good value. Sizes 4 to 7 and 8 to 10.... **65c** and **75c**
—Main Floor, Teco Store

Check Your Gift List Carefully

Watch for the "Not Advertised" Specials

Exceptional values at greatly reduced prices. A splendid opportunity to buy your last-minute gifts. Choice range of Boxed Chocolates, Christmas Crackers and Christmas Flowers, and hundreds of Toys for the kiddies.

Last Minute Gift Suggestions!

Manicure Sets

Pearl and Amber in natural or colored effects. Each roll contains 10 useful pieces, and will make a handsome gift. Per set..... **$5 to $10**
—Main Floor, Teco Store

In the Men's Shop

Boxed Braces

Choice range of strong Braces for men and young men. Boxed suitably for gifts. Priced from..... **50c to 1.50**

Gift Ties

Every man appreciates a new Tie at Christmas. See the beautiful range of colors and styles. Priced from **50c to 1.50**

Men's Shirts

Made from the finest of quality broadcloth in many stripe and check patterns. One and two collars to match. All sizes. Priced from **$2 to $4.50**

Candlesticks

A gift supreme is a pair of Silver-Plated Candlesticks. Smartly engraved, with a good firm base. A gift of good taste. Pair... **$5**
-Main Floor, Teco

Brassware

Is always acceptable, no matter the kind. Here are:
Brass Vases, square shaped, size 9¼ inches high, pair 2.75
Fancy Vases, 12 inches high, pair 2.95
Set of four Ash Trays, in Heart, Spade, Diamond and Club shapes 50c
—Basement, Teco Store

Collegiate Chocolates

"Willard's" Fork-Dipt in a splendid assortment. You can depend upon mother, sister or your friend liking these. 1-lb. boxes. Box.... **75c**
-Main Floor, Teco Store

Patterson's Chocolates

Pretty gift box of Chocolates, deliciously nice. The box has pretty holly design and season's greetings in pretty letters. Lb. box..... **50c**
Main Floor, Teco Store

Boudoir Lamps

Smart and decorative Dresden China Boudoir Lamps. Complete with pleated parchment shade in many designs, and cord and plug. Complete at..... **4.50**
2nd Floor, Housefurnishings Bldg.

"My Lady" Hat Stands

Made of wood, covered with felt, showing girl's head on pedestal stand. An attractive novelty for holding hats. Each..... **$1**
-Main Floor, Teco Store

Purses

Under-the-Arm Purses, made of leather and leatherette. All fully equipped with change section and mirror. Good assortment of colors. Each..... **$1**
5c to $1 Department, Main Floor

Boys' Jersey Suits

The new "English" Jersey Suit of all-wool is smart and warm for the little ones. Tunic shows turn-back collar, with two-button fastener. An ideal gift. Many colors. Sizes 2 to 6. Suit..... **3.95**
—Second Floor, Teco Store

Delivery Free on Purchases of $2 or Over.
On lesser amounts a charge of 10c per delivery call is made. If you cannot come to the store, 'phone 3000 or 138 for your needs.

TECO STORE
OPERATED BY T. EATON Co. Limited
PETERBOROUGH

Visit the Gift Booths on Each Floor of the Teco Store and Housefurnishing Building. Hundreds of Charming Gifts and Suggestions.

"Nellie Bly 2" Teaches Baby By Lesson Method

WOMEN'S INSTITUTE WEEKLY COLUMN

A goodly thing it is to meet
In Friendship's circle bright,
Where nothing stains the pleasure sweet,
Or dims the radiant light.
No unkind word our lips shall pass,
No envy sour the mind.
But each shall seek the common weal,
The good of all mankind.

WARSAW.

A few days ago the remark was made by one of the Warsaw Institute members that she was so glad she belonged to the Institute and had worked in it, she loved it and felt it had broadened her life. Once she had thought there was nothing in a little country village, but she has found that city people's lives are very narrow; they think because their lives are among the things of men, they are full, but they are not. It would seem that the remark held a very great deal of truth. In the large cities we often do not know our next door neighbors; we are not necessarily on bowing terms with the people in the apartment across the hall. In the country everybody knows a little about everybody else, sometimes, we grant, more than is true, but there is a kindliness and neighborliness in the country that cannot exist in cities, large ones especially.

Institute life does broaden one. At the recent convention one Institute branch sent in a resolution wishing the annual departmental delegates discontinued, and the money spent on roads. For one thing, the bit of money would not go very far on roads, for delegates' salaries are not princely.

But the main thing is that those delegates are generally such splendid women, that they bring a bit of outside freshness to our Institute. It is possible, but not likely, they may tell us nothing we did not know, but it does refresh our memories, and it does bring us something from somewhere else; it does help take us out of ourselves.

The gathering together of the women of all denominations in a community to listen to and meet some one else from some other community must and does do much good. They meet at these meetings as they can in no other way.

True, the city has advantages, and statistics show us that city school children's health is now often better than rural. Women's Institutes are doing their best to bring these sanitary, hygienic and health conditions in the rural districts up. The rural districts have the better natural conditions, but in the cities, health conditions are being enforced. There is medical and dental school inspection, sanitary conditions are strictly enforced, children are drilled in school at cleaning their teeth, proper positions are drilled into them. There are also the general public health regulations.

However, the women of the country are going ahead with these things. Probably as many, proportionately, women in rural districts as in urban, have tried to inculcate these principles in their own homes, and quietly among their neighbors, but the Institute has gotten to work, and in many places there are school nurses, dental and medical inspection, and necessary treatment advised, which is at times financed by the Institute. Health talks are given by the members, and the preparation of these talks is a great help. Health talks are also given by the doctors, not only to the Institutes, but to the general public.

Some great advances that have been made in recent years is the greater consumption of vegetables, and less of meat, also more fresh air and sunshine is in the houses.

Parlors are being turned into living-rooms.

WARSAW.

Bearing on the Institute motto of "Home and Country" comes the question of finances. Institute women, who are rarely among the extremely wealthy, feel that in using the family purse, they must make the money go as far as possible, and do not consider, because it has never been brought home, anything further. When money is paid for home or Canadian manufactured goods, it helps the home people, when paid for imported goods, it helps outsiders and tends to weaken our own. Naturally, we want the best value, and if we cannot get it at home we must go elsewhere. Sometimes, however, some Canadian or British made goods would suit the purpose just as well, or better, if we knew of it, sometimes it is both better and cheaper.

Quite recently Mrs. Cameron (Elizabeth Cameron) gave of her time to address Warsaw Institute and spoke along the line of buying at home practically everything.

At the convention in Toronto Major Hallam gave a talk on the textile industry of Canada. Practically every kind of textile is manufactured in the country. He had on exhibition samples of infants' finest woollen garments, of coarser knit woollen, such as lumbermen use, and all the grades between, haircloth, sheer knitted silk and artificial silk garments, woollen knit dresses, sweaters, everything of any quality and any weight knitted. Then there were ginghams and other cotton goods, tweeds, broad silks, woollen flannels and dress goods, beautiful tapestries and exquisite brocades.

He had a sample of the cotton and of the pulp from which artificial silk is made, and noted that the artificial silk had even greater sheen than the real, and was much less expensive.

Made-in-Canada textiles are finished and dyed in Canada, while many of those made in France and Japan are sent to Canada to be finished and dyed. He had some interesting statistics which it might help Canadian home-makers to know.

There are 286 mills in Canada in 140 municipalities. Sixty per cent. of these mills are in towns of under 10,000 population. Seventy-five per cent. of the products of these mills are made of wool. The textile industry alone employs 88,000 workers, of whom 60,000 are women. These women are paid from two to four times as much as the same workers in Europe. This does tend to make the products a little dearer, but is it not better to pay it, and give these women work, than to pay taxes to care for idle, discouraged women? Ninety-four per cent. of the capital is Canadian.

The textile and clothing industries together employ 120,000 workers, of whom 72,000 are women. The silk mills number 42. They use cocoon and artificial silk.

The gross production amounts to $79,805,024.00. Canadian mills produce the finest quality of woollen and worsted cloths, blankets, sweaters, tapestry and furniture stuff, hosiery, felts, yarn, gloves, mittens, carpets and rugs.

Some of the towns in Ontario having mills are Toronto, Hamilton, Peterborough, Cobourg, Woodstock, Preston, Hespeler, Kitchener, Paris, Campbellford.

LAKEFIELD.

As the Christmas season approaches the Women's Institute feels the obligation of community service more, perhaps, than at any season of the year. With the County House of Refuge situated in close proximity to the village, there is opportunity for bringing Christmas cheer to the old people. Last year a visit was paid by about twenty-five members of the Institute during the holiday week and a social hour or two spent in music and conversation. Mrs. John Nortney at the piano, played for several of the old men who sang, and one or two danced, showing surprising agility. Each man and woman was given a bag containing an individual treat. A few parcels were distributed in the village also to homes where sickness had made a Christmas celebration an unattainable luxury.

This year the members of the Junior Institute are giving an individual gift to each inmate of the House of Refuge, and the Women's Institute is also going to personally visit the Home and take gifts.

Probably there will be parcels for the aged and lonely people of the village also, and as year by year goes by an increasing interest will be shown in this truly Christ-like way of celebrating the festive season.

CAVAN

"Some Thoughts of the W. I. of To-day."

The Women's Institute movement is of very great proportions in the world to-day. In Ontario we are perhaps accustomed to think of it as something of our very own, and it is quite true, and not so very long ago, that we had a corner in Women's Institutes. But that is no longer the case.

Now, wherever the English language is the national tongue, and in many foreign countries, the Women's Institute is well known and well regarded.

A brief survey of the status of the work among rural women in the world may be of interest.

There are in the different provinces of Canada, and all following the example of Ontario, about 2,200 Women's Institutes. Begium, learning how from Ontario, has over 700; England, getting hers by way of British Columbia, has 4,000; Scotland, starting directly from England but always keeping in touch with Ontario, has 500. The oldest organization in Europe is probably that of Germany. According to the latest report the first Countrywoman's Association was formed on the First of February, 1898. It is called the Landwirtschaftlichen Hausfrauen-Vereine, and has 1,313 local associations. Ireland has 21 district organizations of the United Irishwomen, started from Ontario's example. France has a few Women's Institutes started from Belgium, but the centre for rural women is the women's section of the Society of Agriculture, which also runs the successful Rural Weeks, rather like the American Institutes for Farm Women. In Poland, there are now some 900 circles of United Countrywomen. The Martha societies of Finland, very like Women's Institutes, now number 399. In Czecho-Slovakia, there is a widespread movement among rural women.

In all the Dominions, there are now unions of rural women. South Africa, Southern Rhodesia, Natal, each have a few W. I's. New Zealand took its initiative from England and has now 12 institutes.

Australia Countrywomen's Associations exist in several states, and for the most part have followed the Ontario model.

Queensland has 40 branches; New South Wales, 50. Victoria's W. I's. are formed by the Victoria League. India has 150 Mahila Samitis inspired by the example of England. It is difficult to estimate the number of American societies. The country-wide organization of Home Bureaus reaches literally millions of women and is a purely rural movement. Other organizations such as the Housewive's Associations in Sweden and Holland, for both town and country women are in somewhat a different class. Congresses have been held of these societies existing in Northern European countries such as the one at Oslo two years ago.

All Ontario members must feel a thrill at belonging to se great a sisterhood and one which the Ontario W. I. pioneers had so large a part in making.

Besides our numerical strength, we have won the approbation of the different countries in which we operate. Each Provincial Government of Canada has generously supported with educational and departmental facilities and with money the W. I's. within its border. In the United States immense sums of money, running into millions of dollars have been spent by Federal and State Government and Universities on the Home Bureau Work. Their public men and women and educationists and agriculturists all unite to praise the work of organized rural women.

When every other department of the government in Belgium after the war had its appropriation cut down, that for the Cercles de Fermieres was doubled. In all the European countries mentioned their unions of rural women have government approval and support. England voted ten thousand pounds a year for W. I. work and this was the first time an English government had undertaken the responsibility of a women's organization.

But outside of state approval there is much more. In England, the heads of all the church have spoken warmly of the work. All sections of the community, great nobles, humble peasants, the Queen and the maid, the learned and the unlearned, speak with affection of the W. I.

Perhaps the humblest of English country-women, the wife of the agricultural laborer, who has to bring up her family and keep a home together on less than ten dollars a week, gets the most out of her Institute. It is her recreation, her education and all the glimpse she gets of the wider life which just makes the whole difference between living and existing.

The Institute has succeeded, and grown, because it was organized on sound lines and founded on fine principles, and because it put an ideal in our daily lives.

MOUNT PLEASANT

In the Mount Pleasant branch of Women's Institute it has been customary to use the printed programs during the meetings. Although at the annual meeting some branches claim they do not use these, but most branches do use them and find them very beneficial. The numerous subjects throughout the different months of the year have proven very interesting subjects, and many helpful papers have been prepared on these.

The new programs for the following year were distributed to the members at the December meeting and included the place of meeting along with the subjects for discussion, also the names of the members responsible for the programe and lunch of each meeting.

For the benefit of any who do not happen to use the program a copy of the one which will be used in the Mount Pleasant branch during the coming years is as follows:

On the front page is written: Program of the East Durham Women's Institute. Motto, "For Home and Country."

Institute Ode (Tune—"Auld Lang Syne.")

A goodly thing it is to meet
In friendship's circle bright,
Where nothing stains the pleasure sweet
Or dims the radiant light.
No unkind word our lips shall pass,
No envy sour the mind.
But each shall seek the common weal,
The good of all mankind.

Order of Regular Meeting.
Institute Ode.
Reading of minutes by secretary (and adoption).
Discussion and unfinished business arising out of minutes.
Report of committees, correspondence, etc.
New business.
Program.
Adjournment.

Not what we gt, but what we give;
Not what we pray, but what we live;
These are the things that make for peace
Both now, and after time shall cease.

On the inner pages of the program is printed the subjects, place of meetings and committees in charge, as follows:

January—How can we make the Institute a help to ourselves and the community?

2.—Winter salads. Demonstrated by four members.

3.—A study of music composers, illustrated by piano or voice.

4.—Wholsome reading for the home.
Roll Call—New Year resolutions.
Home—Mrs. Joshua Eggleston.
Responsible for the program—Mrs. Garnet Shield and Mrs. Hiriam Best.
Lunch Committee—Mrs. George Jamieson and Mrs. G. McLean.

February

1.—Debate, choose subject. 2.—Famous Canadian women and their work. 3.—What the community needs for its young people. 4.—Making and altering our clothes.
Exchange of patterns.
Roll Call—A helpful idea for Saturday.
Home—Mrs. T. E. Morden.
Responsible for the program.—Mrs. Stephen Paragreen and Mrs. Hannah Rutherford.
Lunch Committee— Mrs. Garnet Shield and Miss Lena Finley.

March

1.—Easter, its origin and festivities. 2.—Making marmalade and jam. Recipes and methods. 3.—Business principles and methods. 4.—Question drawer.
Roll Call—Sing, say, pay or play.
Home—Mrs. Hannah Rutherford.
Responsible for the program—Mrs. W. H. Lowes, Mrs. George Jamieson.
Lunch committee—Mrs. Richard Graham, Mrs. Ira Lowe.

April

1.—Local improvement. 2.—Worthwhile life purposes. 3.—Rural problems and how to meet them. 4.—Gardening for health and profit.
Roll Call—House-cleaning hints.
Home—Mrs. George Jamieson.
Responsible for the program—Mrs. Herbert Gardiner and Mrs. Thomas Graham.
Lunch Committee—Mrs. Norman Fee and Mrs. Melville Jones.

May

Annual meeting. Branch responsibility. Exchange of seeds, bulbs, roots or plants.
Roll Call — Suggestions for next year's program.
Home—Mrs. Richard Graham.
Responsible for the program—Mrs. Brown and Mrs. Norman Fee.
Lunch Committee—Mrs. T. C. Morden and Mrs. John Handley.

June.

1.—Home nursing and first aid, by nurse. 2.—Your opportunity and mine. 3.—Raising and dressing of poultry. 4.—Question drawer.
Roll Call—Annual flowers.
Home—Mrs. Hubert Gardiner.
Responsible for the program—Miss Lena Finley and Mrs. Richard Graham.
Lunch Committee. — Mrs. Hiriam Best and Mrs. Henry Lowes.

July

1.—Why we should know our country and talk it. 2.—Treasures from an old scrap book. 3.—Canada, how we should serve her.
Roll Call.—Salads.
Home—Mrs. Garnet Shield.
Responsible for the program.—Mrs. Melville Jones and Mrs. Hannah Rutherford.
Lunch Committee.—Mrs. Gertrude McLean and Mrs. Thomas Graham.

August.

1.—Habits and what they lead to. 2.—Canning of fruits and vegetables. 3.—Picnic, Grandmothers' or Young Mothers' day. 4.—Uncooked foods and how to use them.
Roll Call—Pickling.
Home—Mrs. Hiriam Best.
Responsible for the program—Mrs. Garnet Shield and Mrs. Clew Morden.
Lunch Committee — Mrs. John Handley, Mrs. Paragreen.

September

1.—Helping the fall and school fairs. 2.—Living a life to the best of one's advantages. 3.—Debate, Choose subject. Keeping out of ruts.
Roll Call—Question drawer.
Home—Mrs. Ira Lowe.
Responsible for the program.—Mrs. A. E. Bestand, Mrs. Norman Fee.
Lunch Committee—Mrs. Hubert Gardiner and Mrs. George Jamieson.

October

1.—Safeguarding the health of the family. Colds, etc. 2.—Debate; choose subject. 3.—Educational needs of farm literature. 4.—Training one's self to see the humorous side of life.
Roll Call—Hallowe'en superstittions.
f Home—Mrs. Norman Fee.
Responsible for the program—Mrs. Thomas Graham, Mrs. Hiriam Best.
Lunch committee—Mrs. T. E. Morden and Mrs. Ira Lowe.

November

1.—Thoughts for Thanksgiving. 2.—Laws affecting women and children. 3.—Community social life during the winter. 4.— Discussion: Canadian women who write.
Roll Call.—A Christmas suggestion.
Home—Mrs. Henry Lowes.
Responsible for the program—Mrs. Norman Fee and Mrs. Garnet Shield.

December.

1.—Report of convention and discussion. 2.—Keeping the Christmas spirit alive throughout the year. 3.—Home discipline; means and methods. 4.—Success from various standpoints.
Roll Call—Practical Christmas suggestions.
Home—Mrs. Thomas Graham.
Responsible for the program—Mrs. Ira Lowe and Mrs. Gertrude McLean.
Lunch Committee — Mrs. Hiriam Best and Mrs. Richard Graham.
Exchange; visits and program with other branches.
Have demonstrations, exhibits, discussions occasionally.

On the back of program are printed the names of the district and branch officers in East Durham district.

District Officers.—President, Mrs. T. A. Skitch, Bailieboro; Vice-President, Mrs. Garnet Shield, Mount Pleasant; 2nd Vice-President, Mrs. J. D. Hunter, Cavan; 3rd Vice-President, Mrs. Y. G. Sowdon, Elizabethville; District Director, Mrs. A. C. Beatty, Garden Hill; Secretary-Treasurer, Mrs. J. R. Eakins, Millbrook.

Branch Officers:

Bailieboro—Meets 3rd Tuesday of month.—President, Mrs. T. A. Skitch; Vice-President, Miss Irene Johnston; Secretary, Miss Louise Jackson; District Director, Miss L. Jackson.

Bethany—Meets 2nd Friday—President, Mrs. H. E. Reynolds; Vice-President, Mrs. J. Sisson; Secretary, Mrs. W. L. Rowan; Treasurer, Mrs. A. Driver; District Director, Mrs. W. McCartney.

Cavan—Meets 3rd Thursday—President, Mrs. R. M. Howden; Vice-President, Mrs. J. Perrin; Secretary-Treasurer, Miss E. M. Hunter; District Director, Mrs. Ida Keegan.

Charlecote—Meets 1st Wednesday.—President, Mrs. Minnie McHolm; Vice-President, Mrs. Cecil Williams; 2nd Vice-President, Mrs. W. Marrin; Secretary-Treasurer, Mrs. Samuel Sculthorpe; District Director, Mrs. R. Y. Davidson.

Elizabethville—Meets 1st Wednesday—President, Mrs. A. Muldrew; Vice-President, Mrs. G. McGahey; Secretary-Treasurer Mrs. Y. G. Sowdon; District Director, Miss Viola Blanchard.

Garden Hill—Meets 1st Tuesday—President, Mrs. J. Gilmour; Vice-President, Mrs. W. Dunbar; 2nd Vice-President, Mrs. R. Wright; Secretary-Treasurer, Mrs. Stella Varcoe; District Director, Mrs. R. Gardiner.

Mount Pleasant—Meets 1st Wednesdays.—President, Mrs. Thomas Graham; Vice-President, Mrs. Ira Lowe; Secretary, Mrs. Clew Morden; Treasurer, Mrs. George Jamieson; District Director—Mrs. Garnet Shield.

Millbrook—Meets 2nd Saturday — President, Mrs. T. Harkness; Vice-President—Mrs. C. Garside; Secretary, Mrs. W. H. Armstrong; Treasurer, Mrs. G. Aiken; Distriot Director, Mrs. C. Thorndyke.

MARION'S MAIL

Address correspondence to Marion at The Examiner Office

"Dear Marion:

Yours of the seventh inst. received. Your idea is a very good one. I know there are a lot of young girls who need advice, and I would be glad to help some of them if possible.

Bobbie's letter last night interested me very much. I had to smile at her troubles with one child 1½ years old. I remember very well how I felt myself. Now I have five children, the oldest 11 years, the youngest 2, and the three in between 5, 8, and 9. Well, I have a problem for sure. You know where there are older children they pet and spoil a baby and that makes it much harder to correct or punish the wee one. I really think it is much better to ignore some of the little one's michievousness, for really that is all it is, and teasing. It seems they are born mischievous and know how to tease and will tease mother as well as anyone else. For instance, when one is setting table and cooking dinner at the same time, the little one has a good chance to tease mother. Mine was just awful a few months ago. I did mostly everything to stop her. At last one day she took some of her own silver when my back was turned. I pretended not to notice and next she had her plate, cup, knife, fork and spoon all on a chair. I let her go, she was watching me too. Next, she put them all on the floor. She had forgotten to take anything else off the table or pull the cloth, so I let her go and when she wasn't looking I set her place with a cup and plate and a spoon (not pretty ones) and put her up to the table. Then she wanted her plate. I explained that it was on the floor, and dirty. This I had to explain about ten times during dinner, but next day when she started, I explained again that if she played with the dishes, they would be dirty. She left them without crying and has been scarcely any bother when setting the table since. I think a lot of things that the little ones do can be handled in this way. Their minds are always busy; why not teach them little lessons instead of 'stop' and 'don't' all the time?

Hoping this will help 'Bobbie' and that I haven't been too long. I am going to close by asking a favor; please send me the helps I have marked, for which I enclose stamps, oblige.

Yours sincerely,
Nellie Bly II

Campbellford."

Your system seems good, "Nellie Bly II" and your hint may prove useful to "Bobbie." Children learn early to get into mischief, and these letters from neighbors should be of help to others worried the same way as "Bobbie."

Best wishes to you and your five mischief-makers. I guess they ARE a handful—but you must be very happy with them, too.

• • •

"Dear Marion:

No need to tell you how much we are enjoying your page, especially your discussions. They prove very interesting. I an enclosing a coupon and hope you do not feel I am asking for too much.

I am also enclosing a coupel of recipes which I saw someone ask for, and which I have found very good. Hoping to receive the helps. I remain

Gwen.

I hope my pen-name hasn't been used before. This icing is very hard, as our neighbor mentioned."

Thanks for the recipes, "Gwen," which I hope to use to-day, and for your kind words. Your pen-name has been booked for you—I hope you use it often!

• • •

"Dear Marion:

I enjoy your page very much. The helps are wonderful, too; I have twelve now and am sending for more, but please don't call me greedy.

If you find your cream is slightly sour, put it into a dish with the juice of a lemon and a tablespoonful of sugar and beat until stiff. It is then delicious to serve with puddings, etc.

When icing a cake dust it lightly with cornstarch and the icing will not run.

Before putting the upper crust on your berry pie add a pinch of soda and it will not run over.

Hoping some of the neighbors will find these hints useful. I am,

Yours sincerely,
Margaretta."

Birdsalls.

Thanks very much for your hints, "Margaretta," and for the cake and candy receipts which I expect to use to-day.

• • •

"Dear Marion:

Having enjoyed your pages very much I thiught I should like to tell you so in this, my first letter to you.

I was much interested in 'Bobbie's' letter, as I have similar problems. I shall look forward to other neighbors' practical means of training children.

Here are some recipes which my children enjoy. Wishing your page every success, I remain,

Yours truly,
Goldie-locks."
Ida.

I am very pleased to know you like our page, "Goldie-locks," and I am sure you will enjoy the discussion started by "Bobbie."

Marion

THE SATURDAY MARKET BASKET

The market prices for most fruit and vegetables remain much the same as last week. Stores are filled with good things for Christmas and at reasonable prices.

Spy and Peewaukie apples are 50 and 60 cents a peck, and Russets are 70 cents a peck. Wealthies are 45 cents and Greenings 60 cents a peck.

Eating apples are 6 for 25c.

Oranges range from 39 to 85 cents a dozen and grapefruit may be had 2 and 3 for 25 cents. Lemons are 40 cents a dozen. Bananas are 10 cents a pound. Grapes, Tokay, are 2 pounds for 25 cents. Pears range in price from 40 to 50c a dozen.

Potatoes may be had from 90 cents to $1 a bag and sweet potatoes are 3 pounds for 25 cents. Cabbages are 5, 10 and 15 cents each; cauliflower 20 and 25 cents a head. Spinach is 2 pounds for 25 cents. Carrots are quoted at 30 cents a peck and parsnips are 40 cents a peck. Beets may be purchased at 30 cents a peck. Turnips sell 3 for 10 cents in many stores.

Head lettuce ranges in price form 2 for 25 cents, to 25 cents a head and celery from 2 and 3 bunches for 25 cents to 90 cents a bunch. Celery hearts are 2 and 3 bunches for 25 cents. Parsley is 5 cents a bunch.

Hothouse tomatoes are quoted at 40 cents a pound and cucumbers are 10 and 15 cents each. Green onions may be purchased in fruit stores at 5 and 10 cents a bunch. Brussels sprouts are 25 cents a quart.

Nuts for Christmas are very plentiful. Mixed nuts are 25 cents a pound, or brazil nuts at 27 cents, Walnuts at 23 cents a pound and Almonds at 25 cents.

Mincemeat sells from 2 pounds for 25 to 35 cents.

We are never nearer death than when we sneeze—the act causes a momentary convulsion of the brain.

GIFT SUGGESTIONS for CHRISTMAS

In Attractive Holiday Wrappings

CIGARETTES

PLAYERS Cigarettes
"The universal favourites"
"It's the Tobacco that Counts"
In tins of 50 and 100

TURRET Cigarettes
"Mild and fragrant"
Popular because of quality
In tins of 100

WINCHESTER "the mild blended" Cigarettes
4 packages of 20 cigarettes in a special Christmas carton

VICEROY Cigarettes—"Blended for Mildness"
CORK TIPPED or Plain Ends—Cartons of 200. Holiday wrapped.

PIPE TOBACCOS

OLD CHUM
"The Tobacco of Quality"
The big favourite with pipe smokers
½-lb. tins

OGDEN'S Cut Plug
"Cool, sweet, mellow"
In ½-lb. tins

OLD VIRGINIA
Smoking Tobacco
In ½-lb. tins

PICCADILLY
"A famous Smoking Mixture"
Pipe tobacco at its very best
In half-pound glass jars

CIGARS

La Preferencia
"They certainly are good cigars"
In boxes of 12 and 25

ROBERT BURNS
"The best Cigars in Canada"
"PANETELAS"
In boxes of 10, 25 and 50
"INVINCIBLES"
— foil wrapped —
Boxes of 10 and 25

BLACKSTONE
"that good cigar" which so many smokers prefer
Boxes of 10 and 25

WHITE OWL
"A cigar of outstanding popularity and value"
Boxes of 12 and 25

STONEWALL JACKSON
"The most popular cigar in its class"
Boxes of 10, 25 and 50

On Sale by all Tobacco Dealers

Office Manager Gives Girls and Boys Even Chance

Neighborly Notes

Please phone items to 1600 or 1601.

Friends in the city of Mr. and Mrs. Donald McGregor, of Port William, will be interested in the following extract from the Port William Daily Times-Journal, with regard to the celebration there of their golden wedding anniversary. Mrs. E. H. Northey, of Lakefield, and Miss Jessie M. McGregor, of the staff of the Peterborough Clinic, are nieces of Mr. and Mrs. Donald McGregor:

• • •

"In honor of the golden wedding anniversary of Mr. and Mrs. Donald McGregor a charmingly arranged reception was held yesterday afternoon and evening at the home of their daughter, Mrs. J. Wishart, 426 South Marks Street. All during the day throngs of callers took advantage of the opportunity of wishing the venerable pair congratulations of the happy event. The reception room was arranged with many bouquets of exquisite golden-hued chrysanthemums and roses, sent as gifts from the grandchildren and friends. The tea table was artistically arranged, centred with a beautiful bride's cake embellished in gold and topped with golden-hued candles completed the artistic table setting. Assisting at the reception were Mrs. D. J. Piper and Mrs. Kenneth Campbell, pouring tea, and Mrs. D. A. McGregor, Mrs. W. J. McGregor, Mrs. E. Wocker, Mrs. C. H. Kirkup and Miss T. E. Gerry, serving the many callers, who included friends from the Slate River Valley and surrounding district.

• • •

Miss Marjorie Reid played delightful piano music at intervals during the afternoon.

• • •

"During the afternoon Dr. H. R. Grant, of St. Andrew's Church, voiced the sentiments of the many friends of the pioneer couple and offered sincere congratulations to Mr. and Mrs. McGregor, who have reached the fiftieth milestone of wedded life. On behalf of the city and district friends, Mrs. D. J. Piper presented them with a beautiful gold beaded bag containing gold pieces. Mr. McGregor responded fittingly and thanked their many friends for the gift. Among other gifts received was a beautiful bouquet of golden chrysanthemums from St. Andrew's Women's Guild, a purse of gold from the family and other gifts of gold from friends at a distance who were unable to express their congratulations personally."

• • •

Mrs. F. B. Elliott, Lock street, was visited by a delegation from the Auxiliary of St. James' United Church on Wednesday evening and presented with a Life Membership pin in the society. An address expressing the regret of the members at losing a member and officer, was read by the president, Mrs. E. Woodley, and the presentation was made by Mrs. P. Sollitt. In replying, Mrs. Elliott assured the ladies of her gratitude for their expression of appreciation and said she would carry away with her many happy memories of her association with them. A second presentation to Mrs. Elliott, who is leaving the city shortly, was a fountain pen given by Miss M. Collins, on behalf of the teachers of the Primary Department of St. James' Sunday school. Mrs Elliott has been a valued teacher in this department for several years and will also be greatly missed by other organizations of the church, in various departments of which she has given efficient and faithful service.

• • •

Mrs. F. Miller, Rubidge street, with Miss Evelyn and Mr. Kenneth Miller, will spend the Christmas holidays at Napanee with Mrs. Miller's mother, Mrs. R. J. Galt and other relatives.

• • •

Mr. and Mrs. John Renwick of Keene were hosts on Thursday evening at a miscellaneous shower held in honor of their daughter, Miss Marjorie Renwick, whose marriage takes place in the near future. During the evening, a beautifully decorated basket, filled to capacity with pretty and useful gifts, was presented to the bride-elect, with an address by Miss Viola Wilson, and signed, on behalf of the community, by Nellie Hunter, Harold Wilson and Harry McIntyre. The evening was spent in the enjoyment of dancing, cards and dainty refreshments. One hundred and fifty friends and neighbors were present.

• • •

Mrs. M. Pilling and Miss Betty Pilling of 222 Wolfe street left this morning to spend the Christmas holidays with Mr. W. Pilling in Rochester, N.Y.

• • •

Mrs. W. A. Lawrence of Winnipeg Mr. and Mrs. James Thorn of Providence R.I. and Mr. and Mrs. Earnest J. Morrison of Madoc, are spending Christmas with Mr. and Mrs. Hugh McWha, Rogers street.

• • •

Miss May Kelly, Downie street, has returned from Victoria Road, where she was present on Thursday at the celebration there of the twenty-fifth anniversary of the ordination to the priesthood of the Rev. P. J. Kelly. High Mass was celebrated at nine o'clock by Father Kelly, assisted by the Rev. Father Gillogly. Father Kelly entertained a few of his friends at dinner later and was presented with a purse of gold by his parishioners, also receiving many messages and telegrams of congratulation.

• • •

Miss Aileen Morgan of Toronto University is spending her holidays with her parents, Dr. and Mrs. J. A. Morgan, George Street.

• • •

Mr. and Mrs. L. R. Howland of Toronto are spending the Christmas week with the latter's father, Mr. G. Gladman, Rubidge Street.

• • •

Mr. Vincent O'Connell has returned home after spending the past month in New York City.

• • •

The Senior School Girls' class of the Y.W.C.A. held a very jolly party in the gymnasium last evening, with the gift tree as a centre for the entertainment. Miss Maud Perry assisted in the distribution and coffee was poured later by Mrs. E. E. Harvey and Mrs. D. F. Drummond.

• • •

Mr. and Mrs. R. H. Parsons, Mrs. M. V. Sauer and the Misses Lahring and Nan Parsons were among those from out of town who received invitation to the big Christmas dance of the Royal Military College, held at Kingston last evening.

• • •

The Christmas tea which was a feature of the meeting of the Women's Music Club yesterday afternoon, in the hall of the Conservatory of Music, was arranged by the social convenor, Mrs. N. D. Buchanan, assisted by Mrs. T. H. Gillespie and Miss Laura Belleghem. The two long serving tables were lovely in their Christmas colorings. At one, with Mrs. H. Bender and Mrs. W. Blackwell pouring, a yellow linen cloth was used, with centrepiece in the form of a large low bowl of artificial red velvet poinsettias and silvered foliage, and red candles in silver holders. At the other table, where tea was poured by Mrs. Robert Hall and Mrs. W. A. Logan, a cloth of Florentine lace, over red, was used, centred by a tall silver candelabra holding lighted crimson candles. Little side tables carried out the Christmas idea with lighted red candles and red baskets with huge bows of red ribbon. Tea room assistants were Mrs. G. E. Porter, Mrs. A. L. Amys, Mrs. H. Wightman, Mrs. B. Rose, Mrs. Frederick Green, Mrs. T. F. H. Wallace, Miss Margaret English, Miss Lillian Hurley, Miss Mary Harstone, Miss Margaret Widdess and Miss Marcelle McNulty.

• • •

Miss Isabel Legrow of Westport, Ontario, is spending Christmas with her parents, Mr. and Mrs. H. Legrow, Lake Street.

EXAMINER FASHIONS

FASHIONABLE DIPPING SIDE

It's smart to be one-sided this season, as shown in a copy of Parisian model of printed rayon velvet, with slender back and flaring skirt at front, that dips its side, to correspond with soft flattering jabot drape of bodice. The neckline is interesting, collarless, of course, with irregular tab closing. Soft faille silk crepe ribbon is used for belt and piping. You'll surely want this charming dress, after you have glanced at miniature diagrams, showing jabot drape of bodice cut in one with right front section, and the easy manner in which it is made. Style No. 2681 is designed in sizes 16, 18 years, 36, 38, 40 and 42 inches bust. Silk crepe, lustrous satin crepe, plain sheer velvet and georgette crepe, will make up smartly. Pattern price 15 cents in stamps or coin (coin preferred). Our patterns are made by the leading Fashion Designers of New York City and are guaranteed to fit perfectly. Address Marion.

Marion:

Please order for me,

Pattern Number .....

Size .....

My Name' .....

Address .....

.....

I enclose 15c in payment.

The Whatnot

A Column for Little Bits of Everything of Interest to Women Readers

Conducted by Marion

(Copyright)

WHEN talking with an office manager the other day I took advantage of the opportunity to ask him how girls compare in business with young men—I thought the neighbors might be interested, in view of recent controversial letters.

• • • • • • •

"As a general rule," he said, "girls are just as efficient, and in many cases they show more interest. If there is anything I detest in a worker it is the habit of watching the clock, and I find the young ladies prone to that—but no more so perhaps than the boys are when they have a 'date' for which they wish to dress up."

• • • • • • •

"Of course," he added, "there are always exceptions. I know one young lady, for instance, who can sit for hours doing nothing but playing with her hair. Now, if she had any ambition, when her work was caught up she would try to make more, so as to build herself into the organization and make her services worth more to us."

• • • • • • •

"When we had more boys in the office, in the old days of long-hand book-keeping, they used to bring in dime novels and read them under cover of the ledgers, which is just as bad as the girl who sits and stares into vacancy, so I suppose it's fifty-fifty."

• • • • • • •

To this man I suggested that he must find some advantage in having girls employed in the office, or he would not have changed from the old system. "Well," he replied, "I think we have just drifted into the system since the war. A smart girl is better than a dull boy, and a clever boy is more use to us than a dull girl. I don't think either has a monopoly of the intelligence of the world."

• • • • • • •

"Then," I suggested, "if a girl showed the necessary qualities you would have no hesitation in advancing her to executive duties?" To which he replied: "I would be glad to, but she would have to show the qualities of interest, imagination and devotion to our firm, as well as ability in her stenography or book-keeping."

• • • • • • •

And there you are! I think that is the reasonable attitude to take between the sexes—how different it is from some we have seen in print just recently!

• • • • • • •

If one has equality of opportunity, one has no reason for objection if one fails, because then success is only limited by one's capacity for achievement.

• • • • • • •

Thank all you neighbors who have been so kind as to send me Christmas cards, etc.; I assure you I appreciate every one, and will treasure them all.

• • • • • • •

Last night I worked to all hours, trying to get all your letters answered, but I'm afraid I will have more to do to-night. Space has been short recently, too, and the machines have been so busy that not all our page material has been set in type.

• • • • • • •

However, once the holiday season is over and we get down to normalcy again, I hope to do better—in the meantime I must ask for an overflow of that goodwill which is the keynote of this season.

• • • • • • •

Many, many parcels have come in for the Santa's Pals plan, and will be distributed early on Monday to the organizations which handle the distribution. If there are any more neighbors with parcels, please phone to-night, and if there are any organizations that have not placed their names on the list for a share of the parcels, will they please do so without delay?

• • • • • • •

If you have not yet received your help on Christmas decorating, and desire a copy, call in the office when uptown to-night. I will have a supply left at the counter.

• • • • • • •

And now, neighbors, just one last word of warning before Christmas. There is a great deal of influenza in the city, but not as much as elsewhere, nor is it a serious type. It would be terrible to be laid up at Christmas, and I just wish to tell you all to be doubly careful on the two intervening days.

• • • • • • •

If you are out shopping in a crowd, or if you are at church, gargle with some good disinfectant immediately on your return, before eating. This, a local doctor told me yesterday, will go a long way toward preventing your contracting the malady.

• • • • • • •

All of us are too much inclined to be off-handed about our health, and take it for granted that if we are to "get" a certain thing we can't avoid it. As a matter of fact we owe it to ourselves and to our families to be a little more careful.

• • • • • • •

"For the influenza 'll get you if you don't watch out."

IN WOMAN'S REALM.

By JEANETTE.

"Come read from the treasured volume,
The poem of thy choice,
And lend to the rhyme of the poet
The beauty of thy voice."

• • •

Especially designed as a Christmas and New Year present for the Chinese residents of the city are the decorative calendars which Mrs. J. H. Bettes has been distributing to the various Oriental establishments this week.

Sergeant Mrs. Bettes is a senior and indefatigable worker in the cause of the Salvation Army and she centers her attention about the Chinese people who are interested in the Christian religion. Aided by an old friend who prefers to remain anonymous, a quantity of these calendars were purchased and distributed among Mrs. Bettes' foreign friends, along with tracts which are also written in Chinese and little bits of Scriptural verse which are done up in a novel and extraordinary way as chewing gum, with wrappers that bear the words: "The flavor lasts."

During the past year, Mrs. Bettes also purchased, with the asisstance of the same friend, Bibles and catechisms for her Chinese friends, placing one of the former in each of the Oriental establishments of the city. These calendars are her Christmas boxes to those who are seldom remembered by the people among whom they live and move and make their living. Several of the youthful Chinese of the city are Sunday school pupils of Mrs. Bettes.

The calendars are very interesting. Published by the Christian Book Room of 3 Quinsan Gardens, Shanghai, they are bought through the Christian missions in Toronto. With twelve separate pages, they bear, in black and red ink, Chinese characters in the sign writing which is the way in which those of the Celestial Kingdom express their thoughts.

The name of the month and year and the days of the week are written in both English and Chinese characters. Everything else is in the letter language, with the oddly-formed signs running up and down the pages. Asked for an explanation of the sign following the English characters for "January, 1929," a local Chinaman explained that the symbols following this stood for the first month of the eighteenth year of the Chinese Republic, time being reckoned in this manner now in China.

The Chinese character for "life," which resembles a short-handled, narrow-bladed hatchet, done in heavy black ink, and encircled by a black ring, appears on the first page, along with the red cross of Christianity and a red circle emblazoned with white hieroglyphics which mean "God."

The all-seeing eye of Jehovah, as it appears on so many of the pages of the Old Testament, is used in several places, there is a portrayal of a cemetery with black and red circles beneath it which depict the life of a bad and good man. This idea of black for the evil one and red for the virtuous person appears again and again, and the symbol of a black heart does much to convey the meaning of a bad-hearted person.

For the July page, a graphic picture has been made depicting the wicked men who drown in the river of sin and the Christian convert turning for refuge to the cross of redemption, which does not, in any of its representations, bear upon it the figure of the Crucified One. The face of the first president of the Chinest Republic, Sun Yat Sen, appears on the September page, along with the "ten cash" equalling one cent, money of the Republic and the older Chinese coin of two centuries back.

November's pictures show the sealed and the open tomb which waits at death, and the final page of this "Light of Love and Gospel" calendar, as it is called, shows the red cross with, on one side, appealing hands stretched toward it, and, on the other side, angry, clenched fists and spears raised against it.

On each page appears a verse from the Gospel and the border line is a variation of the "Greek key" design, done in black.

Sergeant Mrs. Bettes, who makes this Oriental work a specialty, has been made the subject of a charming little bit of verse from the pen of Mrs. A. F. Calder, published in a volume of poems printed this year and containing much of the latter's work. It is entitled "The Teacher" and is dedicated to "Mrs. J. H. Bettes, Teacher of a Class of Chinese." The last verse runs thus:

"Ungrudgingly she spent her time
and talent doing good,
And well of her it may be said she
hath done what she could;
Aye, she shall find fulfilled at last
the promise all divine,
They that turn many to the Lord
bright as the stars shall shine."

WHAT IS CORRECT?

PAYING VISITS

Mrs. G.—Between three and half-past four in the afternoon are the hours for formal visits, while from four to seven are the usual hours stated on a reception card. One should stay from fifteen to twenty minutes.

And, my dear, one does not "make calls"—one pays "visits." It is not correct to use the expression "At Home." Even the most formal reception is spoken of as a "tea."

DISCOLORED PEWTER

Clean discolored pewter with sweet oil and whiting. Wash the article with hot water and fine silver sand. Dry and polish with a leather.

ENTERTAINING GUESTS

A Series Giving Hints on Arranging Parties.
By LAURA.

CHRISTMAS TOYS' BALL

Are you thinking of giving a party or dance for the young folks who are home during the holiday season? Why not call it "A Christmas Toys' Ball"? Invitations are very cunning if made in the nature of a baseball. Cut the white cardboard about the size of a baseball, marking the stitches in with black ink. It can be made double with the invitation written inside such as:

Come to the Ball, the Christmas Toys' Ball
And dance to the Christmas Tree Band
And the candle light of a holiday night
In jolly old Let's-Pretend-Land.

Decorations are made as of Christmas toys, cut from colored cardboard such as Jumping Jacks, Dolls, Drums, Engines, etc. At one end of the room or wherever it is most convenient to have the orchestra, place a Christmas Tree which is covered with colored electric bulbs and colored balls. The members of the orchestra should wear paper hats trimmed with some Christmas decoration. The favors may also be placed on the tree. For the candle light place tall cylinders of red cardboard over all the lights.

Make at least every other dance an unusual one, this will keep up the merriment and break the monopoly of the steady dancing. Here's one which sounds good, "Christmas Choo Choo Blue" dance. Give out green railways tickets, each two to a different place. One set going to the boys and the other to the girls and they dance with the person going to the same destination. The tickets could read: To Topsy Turvy Land, Never Never Land, Fairyland Banbury Cross, Treasure Island, etc. Or if real cities are desired they could be called out in turn by a conductor or leader of the orchestra and the couple left on the floor at the end receiving a prize. Whistles and bells could be used by the orchestra during this dance.

The "Noah's Ark" dance is quite ordinary, the partners being chosen by animal crackers. For the "Rag Doll" dance everyone dance as limply as possible, after the fashion of the famous Raggedy Ann dance. Then there's the "Ladies' Choice" which is always popular—and it will be more so just now as Leap Year is almost ended. Small rubber balls with elastics attached are distributed among the girls, and they are thrown at the boy with whom they desire to dance. These may also be used during the dance serving as a sort of tag, if they succeed in hitting any other girl's partner with their balls, he must leave her and dance with them. A "Building Block" dance with letters cut from bright cardboard or paper to be hung around the neck would also prove amusing.

If Santa can be present, let him distribute lollypops during a Lollypop Dance.

Ice cream which can be purchased in many animal characters would add to the evening. Or if the ice cream is cut in slices from a brick, a cookie cut like one of the Christmas toys, set on the top, or animal crackers set in ice cream would also be unique.

DAILY READING

A FEW MINUTES A DAY WITH THE BEST OF THE WORLD'S AUTHORS CONDUCTED BY THE NEIGHBORS AND MARION

A HOME AT CHRISTMASTIME.

This poem, by Anne Sutherland, is sent to me by "Ariadne," one of our neighborly circle.—M.

A store at Chhristmastime is so ecstatically gay
With color, perfume voices, that it takes your breath away;
It's like a lanterned fairyland new-blossomed in the street,
A store at Christmastime is gay—but, oh! a home is sweet!

A church at Christmastime is so divinely bright and fair,
With candles on the altar and a carol in the air,
And sunshine on the church steps where the friendly people meet,
A church at Christmastime is fair—but, oh! a home is sweet!

I think God smiles at Christmastime indulgently upon
A store; I think His spirit fills a church at Christmas dawn;
But when He looks into a home all snug and warm and neat
(And Mary found in Bethlehem no threshold for her feet),
I think His eyes fill up with tears—for, oh! a home is sweet!

TEAR PREVENTION

If you pour scalding water over onions before peeling you will be spared the "weeping" they so often cause.

TO BE IN THE FASHION

LACY platinum or white gold jewellery—dainty, distinctive wrist watches—and matching pieces of period design silverware. These are the fine, the beautiful, the lasting things — correct for gifts, in harmony with the mode of today's entertaining.

COMMUNITY PLATE

reflects the fashionable in design — in many delightful sets — and the new Stainless Knives with "Jewelled" Handles in Emerald, Ruby and Sapphire—beautiful, colorful, modern.

The MODERNIST CHEST, FREE WITH SILVERWARE—Startlingly beautiful — this newest of Community Plate containers free with any of the five COMMUNITY PLATE patterns. 26-Piece Modernist Chest (service for 6) $35.95

WARNE BROS.
Diamond Hall
"The Gift Store"
247 George Street

EIGHT RULES

FOR THE PREVENTION OF FLU

(1) Avoid crowds.
(2) Avoid chilling.
(3) Avoid fatigue
(4) Avoid anyone who is sneezing or coughing
(5) Take plenty of fluids.
(6) Take plenty of nourishment.
(7) Use a gargle morning and night—Salt and hot water is sufficient.
(8) Keep the bowels open.

If in spite of these precautions you should fall ill, go to bed and keep warm.

SUN LIFE ASSURANCE COMPANY OF CANADA
HEAD OFFICE - - - MONTREAL

THE SEASON'S GREETINGS:

For the Past—
Glad Memories.
For the present—
Happy Greetings.
For the Future—
All Good Wishes

J. M. GREENE MUSIC CO.

Household Help Free Service

Marion, c/o Examiner, Peterborough.

Please send me the helps which I have checked below. I enclose a two-cent stamp to cover postage.

Name .....

Address .....

.....

Check here the helps you desire:
Wool and velvet trimming [ ]
Christmas negligee or bed jacket ( ) Christmas Decorating ( )
Christmas menus and parties—prepared by Laura [ ]
Christmas gifts with instructions for making them [ ]
Baby Bunting bag [ ]
New short cape [ ]
New crush collar [ ]
THIS SERVICE IS FREE—AND BY RETURN MAIL.

NEIGHBORLY HELPS

This column is used by Examiner neighbors to help out others who have requested recipes or advice. You may use it freely by addressing Marion.

SOFT WHITE ICING.

(By "Another Neighbor.")

For the neighbor who wished for soft white icing recipe: Cream one good tablespoonful of butter into icing sugar with desired flavoring, then finish mixing with milk as usual.

OLD DADDY JOE

We went down to the railroad station on Friday afternoon, right after school, to meet the twins, Oliver and Harold, who came home from their fancy school in Massachusetts for their regular Christmas vacation. Their school let out on Wednesday, but by Jinks!ours kept up till the regular closing time Friday—makes no difference what day Christmas falls on, our school is always the last to quit for vacation. Jerry Moore was mad about it—he said he was going to tell our teacher he didn't think it was right, but I told him he'd better keep his thoughts to himself—and anyway, the more you go to school, the more you learn.

Every year we go down to the station to meet the twins when they come home. They are nice fellows, too, and it's a shame they can't be in our clubhouse all the year round, but then again I guess it's a good thing they can't, because whenever they are here, there's always a lot of excitement. Not that the twins do it—only one twin starts the trouble—I mean Harold. His brother Oliver is a nice, easy going kid, but you ought to see Harold. Oh, boy! He just can't sit still long enough to eat his meals, it seems—his daddy always said he was too fidgety to get anywhere, but Harold says you can't get anywhere sitting still. I knew what he would say, the first thing, when he stepped off that train—

"Well, Hawkins, any excitement going on around this old river bank?"

"No," I said, "and what's more, there ain't goin' to be any. You understand that, Harold. The last time you got us kids in bad was the last. Now, don't you go stirring up anything—"

"Say!" he broke in. "Everytime I got you kids in bad, I got in worse myself, didn't I?"

"Yeah, but we don't want you to get in bad yourself—"

"Nah! Nah! Everytime we got in again?"

"That ain't it, Harold. What we're aiming to do is to steer clear of trouble and excitement."

"No fun without excitement—you've just got to have some. Where's Jerry Moore—here, you great big hippopatamus, come over here and shake hands, you!"

I knew it was all off then. Let Jerry and Harold get together—

"I been doin' some trappin' lately, Hal," says Jerry; "Shadow Loomis an' me, we're partners."

"How many things have you trapped?" asked Harold.

"Oh, nothin' but a rabbit, yet," answered Jerry. "You see, Hal, we ain't had the traps but a week. You want to go along now and see if we caught anything? We got the traps set around in the woods."

* * *

Of course Harold wanted to go. All the other boys said they would go, too. So we went down to the clubhouse and held our meeting. The twins had to go home first to kiss their mama, so we waited for them. Seemed like old times to have them back again. There were eleven boys around the table at that meeting, and such a lot of noise as they talked—our captain had to hit the table ten times with his wooden hammer, before we could get the meeting started.

There wasn't much to talk about, except our plans for Christmas celebration, and Jerry Moore and Lew Hunter were appointed to cut a Christmas tree and bring it to the clubhouse. They said they would get it when they were on their rounds to the traps, and with that, then, they went out, leaving me to write the minutes, and Perry Stokes to clean up the clubhouse.

"Look here, Perry," I said, "didn't you buy another bottle of ink—"

"Certainly, sir," answered Perry. "You remember it was there—why, it's there now, isn't it?"

"Look for yourself," I told him.

Perry came into my writing room and gazed at my desk. The inkbottle was there, but there was no ink in it. There was something else in it, however—plain water. And out of the bottle there peeped a little sprig of mistletoe.

"Of all things!" exclaimed Perry. "What does that mean, sir—"

"It means that somebody's sneaking into this clubhouse every day while we are at school," I told him. "The first time he upset our bottle, and blotted up the desk. The second time, after you bought a new bottle of ink, he comes in and takes the stopper and smears double B in big letters on our new blotter. Now he has sneaked in again and emptied the ink and filled the bottle with water and left that little bouquet for us."

"Who could it be, sir?" asked Perry, after a pause. "You don't think any of our own boys—"

"Forget it!" I said. "None of our boys is doin' it. It's not worryin' me so much who it is that does it. What I'd like to know is how he gets in. You and I are the only ones who have a key to this clubhouse. The windows are locked, you say."

"Every time I leave, I lock them on the inside, sir. And never have I found them unlocked."

"Well, then, somebody else has a key to this place."

"Where could he have got it, sir?"

"Yeah, ask me a hard one. If I knew that—but look here, Perry, keep still about this, now. If that fidgety Harold twin finds out about it, he will think it's his duty to find the fellow who sneaks in, and the first thing we know we'll be having another fight on our hands. We had enough to do to smooth over that last fight we had with the red-headed gang—old Judge Granbery won't be so easy with us again."

* * *

The boys came back within an hour, bringing back a nice Christmas tree for our clubhouse. They reported, however, that not one of the traps had caught anything.

"It's not the traps' fault, though," said Shadow, as we all sat around while Lew Hunter started to fix up the tree in a corner. "I know those traps are all right, because I bought 'em myself. Three of 'em were sprung. Somebody's going around and taking out the rabbits we catch, and eating them. Don't tell me any different."

"I'd like to catch him, whoever it is," growled Jerry Moore.

"Well, why not?" chirped Harold the twin; "now, that's an idea for excitement. Find the fellow who's stealing the catch of the traps."

"Listen," I said to him, "if you can do that, go ahead; but remember, don't get our club in any more trouble."

There was to be singing practice that night, and so we adjourned till seven o'clock.

Perry Stokes called for me at my house at quarter of seven, and we walked down the river path together. We were the only two with keys, so we wanted to arrive early and have the clubhouse open and the fire going in the little stove before the others got there. Just as we came in sight of the clubhouse, Perry caught my arm and stopped.

"Look, sir!" he said.

I looked, and saw a dim light through one of the windows in the clubhouse. Both of us knew that nobody else in our club had a key; and we knew we had locked up tight when we left.

"Somebody's in there, Perry," I said, "so let's go slow."

We hurried, however. Only when we started up the steps of the clubhouse did we go cautiously on tiptoe. The door stood partly open. In the lock there was a long, wire key that looked more like a shoe button-hook. We tiptoed up and stood in surprise at what we saw within. The lamp in my writing room had been lighted; and in its glow we could see a strange little figure moving about. He was a ragged little fellow, oddly dressed in a greenish-looking overcoat that was patched here and there, and one sleeve was completely ripped up to the shoulder and flapped about him like a wounded wing. He wore no hat, his straggly locks hanging like so much straw from his topknot. He seemed to flit from place to place, first to the Christmas tree that Lew Hunter had set up in a corner, giving it the once over, then over to my desk where he peered into the open book that lay atop it, and then his gaze fell upon the empty ink bottle, in which we had found the sprig of mistletoe that afternoon, but which I had dumped out. He now seized upon the bottle and turned it upside down, as though to assure himself it was empty. Then from somewhere inside that greenish long coat he produced a small milk bottle, with an immense cork in it. He took out the cork and slowly poured water from the milk bottle into the ink bottle, and set the latter back on my desk. Then he corked his milk bottle again and stowed it away in the folds of that long coat. Then he drew from another pocket a bunch of mistletoe; and picking off a sprig, he stuck it in the ink bottle. He put it on one side of my desk and turned his head to one side to look at it; but was not pleased, it seemed, with its looks, so he adjusted the sprig again and placed it on the other side. Then he gave a little jig while he whistled a tune, and turned to go, and found us watching him—

* * *

"Oh, boy!" he exclaimed. And then he whistled. "Gee! You nearly scar't me to death, you guys—why don't you let a guy know yer comin' in—"

"Why don't you let us know when you're coming in?" I said, sharply. "Seems like you been takin' your time comin' and goin' here with your little button-hook for a key—don't you know what that means, boy? Breakin' into peoples' houses with a skeleton key—"

"Who's breakin' into who's house?" he cried in a shrill voice. "This ain't no peoples' house—this little ol' shack, here—this ain't nothin' but a shanty—"

"You have no business here, sir," spoke up Perry. "Your mama wouldn't like to know you're doing anything like this—"

"Mama who?" he snapped, his eyes afire, staring up into Perry's kindly face. "Say, what you tryin' to do, make me feel bad? I never had no mama—let me out o' here—I'll not come in again—I just thought that fat guy over there would like for me to come here and bring him some Christmas greens—believe me, I got the best greens in the market this year—I sell lots—"

"If you will please hush a minute," I said, with a grin, "I'll tell you how much I did like that mistletoe, buddy. But before I do that, I want to tell you how much I did NOT like the way you spilled my ink all over my desk—"

"It was an accident," he broke in. "I see you boys meetin' here ever' day, and I fought I'd come an' take a peek around—get I'd like to be in this shack with you, too—"

"It's not a shack!" broke in Perry. "Please call it clubhouse, will you?"

"You keep still till somebody talks to you!" he snapped. "I don't like you. I come here to see this fat feller—"

There came a step on the porch, and we turned our heads to see Shadow coming in. The little stranger took that chance and ducked—was gone before we could say "Scat!" Almost knocking over Shadow Loomis as he passed him in the doorway.

"Whew! Who was that?" asked Shadow.

"Search me!" I said, and I walked over to the door and took out the long wire hook. "He forgot his buttonhook, though, so I guess he won't break into our clubhouse again. You understand, Shadow, it was the little kid who's been upsetting things in here the last few days. And it won't do to tell Harold about it, of course."

* * *

Shadow understood. In a little while the other boys came in, and Lew Hunter got out the music sheets and handed each of us one, and then he sat down at the organ and began to play. Boy! How those Christmas songs do get a fellow! Dick Ferris with his tenor voice started the old hymn which was the first we were to sing on Christmas morning in the choir:

"O Holy Night! the stars are brightly shining,
It is the night of our dear Saviour's birth."

If ever there was a voice that could make you sit and listen, it was Dick's—and in the next line, when Lew joined with his soft alto, it sounded beautiful. Then came the part where we all joined in—

"Fall on your knees!
Oh, hear the angel voices,
Noel, Noel—"

Something didn't suit Lew, the way we sang, and he held up his hand for us to stop. And then suddenly we knew that somebody else was singing outside—it sounded far away, yet it was clear as a bell—a silvery voice rang out those words again—

"Fall on your knees!"

It made us all sit and wait for more. Lew Hunter sat like a statue, staring through the frosted windows out into the dark night where, somewhere there was a voice that he knew could sing it better than any of us. But it ended suddenly, and though we waited, we did not hear it again.

"Who could that have been?" asked Lew quietly. "Not the Pelham boys, surely—"

"Ha! Let's go!" cried Harold, the twin. "Let's find the singer fellows. Chance for some excitement—"

"No!" I said. "It doesn't make any difference who it was. We've got to get along with this singing practice. Come on, Lew, strike it up again, and maybe we can do better for you this time."

But Lew didn't seem in any hurry, as he slowly turned back to the organ. I knew he was thinking of that silvery voice outside somewhere—Lew would have liked to have that voice in his choir. But he finally started up the organ and we got to singing again, and this time we got through with it very nicely. I didn't sing much myself—I was thinking of that silvery voice—wondering if it wasn't that same little rascal who had come sneaking into our clubhouse with a button-hook, emptying our ink bottle and filling it with water to keep a sprig of mistletoe in it. We had started another song, it was the old Shepherd Song we boys all liked about the best of our Christmas hymns, because it wasn't an easy one to sing. There are three different parts to it, and we divide up the fellows into three groups, with high voice, middle voice and low voice, you see. Then another reason we like it is because it's about shepherds—I guess every boy likes people who look after sheep or any kind of little animals like that—anyway, we had just got into the second part of it, when there came a soft knock at the door. Perry and I were the only ones who heard it, and we started to go towards the door when the knock came louder, and all the boys stopped singing and turned as we pulled open the door.

* * *

A man stood on the threshold. He was a dilapidated looking man—looked just like a tramp—his beard had not been shaved, and his clothes were old and wrinkled. But somehow or other he didn't frighten us boys. No, sir! There was a look on his face that would tell a fellow you didn't have to be afraid of him—and he smiled as he took off his hat and came in.

"I'm sorry for stoppin' the singin'," he says, as he moved drom one foot to another and looked down at us. "It's purty good—that singin' is—but that's jest what made me come here 'specially. Let me look ya' over, once."

We all stared at him in silence, as he gazed from one to the other of us, and shook his head.

"I might 'a' known," he said, "that he wouldn't 'a' been here. I just come to see, that's all. You know, he liked singin' hisself, and I kind o' thought mebbe he would be here if he heard this singin' goin' on, so I jest come to look. No harm done, I reckon. Thank ya' little men. I'll not be botherin' o' you fellers again. Goodnight—thank ya'."

"Wait!" spoke up our captain. "Who was it you were lookin' for, Mister?"

"Little Gil—you don't happen to know him, do ya'? He ain't been 'round yere long, but he makes friends quick, Gil does—the kid's been gone two days now, and I can't find the little beggar, nowhere."

"Is he your boy?" I asked, suddenly. He gave me a searching look; and after a moment or two:

"Yeah, he's my little kid, Gil is," he said. "But he run away from me now, so—"

"Do you whip him?" asked our captain.

"I whipped him a little—but he needed it fer his own good," answered the man with a sad smile; "but it don't do to whip Gil—he's got a strong mind for hisself. I wisht I hadn't whipped him, though, now. It don't jest seem the same without Gil and me bein' together—the little tike. Seems like I jest need him, somehow."

He stood with his head bent, swinging his worn old hat with one hand while with the other he slowly pulled open the door.

"If you boys see him—" he began, but I cut him short.

"How should we know him? We never heard of him before."

"You'll know him, if you ever see him," said the man with a smile. "No mistakin' about that—if you boys see a raggedy little scamp and he answers to the name o'Gil, you just tell him—won't you?—tell him his old Daddy Joe is mighty lonesome fer him—waitin' fer him—an' there won't be no more whippin' goin' on in our camp no time, no matter what. You see, Little Gil, he ain't like most boys—he's a kind you get to like better'n most kids—an' I'm just plum put out by his runnin' off. Well, goodnight, thank ya'."

* * *

The door closed slowly as old Daddy Joe went out. Poor old tramp! I felt sorry for him—worrying his heart out like that around Christmas time—just the time when he ought to have his little boy with him—and I felt sure that the kid we had caught in our clubhouse beforesinging practice started was none other than little Gil. So I up and told all the boys about it—and to Harold I said:

"You can have some excitement, now. We've got to find this little kid for old Daddy Joe."

Which we did.

(Copyright, 1928, Robt. F. Schulkers.)

Seckatary Hawkins Club

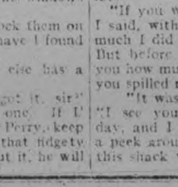

Owing to lack of space, it is impossible to publish the letters on "Christmas Story" to-day, but they will be published next Saturday.

Next Week's Birthdays

Sunday.
Mary Curtis, Trent River
Betty Henderson, R.R. No. 7, Keene
Wilbert Henry, 610 Armour road
Johnney McClellan, 480 Reid street
Fred Williams, 305 Townsend street
Griffen Young, 141 Rubidge street
Fred Caravaggie, 338 Smith street

Monday.
Arthur Batman, Campbellford
Walter Clysdale, Birdsalls
Edward Cournevs, 63 Olive avenue
Alex Heron, 193 Aylmer street
Bernie Huffman, Hope street, Port Hope
Jack Lavally, 293 London street
Lenore Lewis, 625 Union street
Mary Lewis, 625 Union street
Jim Lustic, 215 Charlotte street
Myrtle McCliggott, 551 Gilchrist street
Betty McIvor, 455 Driscoll terrace
Mary Sanderson, Millbrook
Boyd Stinson, 121 Stewart street

Tuesday
Edward Alberico, 560 Donegal street
Gladys Beavis, 639 Robers street
Gwenyth Boorman, 55 Hunter street
Clara Bradshaw, 288 Sherbrooke street
Lloyd Cain, R.R. No. 2, Pontypool
Tony DeNoble, 297 Louis street
Margaret Kerr, 59 Hilliard street
Myrtle Little, Trent River
Vera Martin, General Delivery
Stuart Montgomery, 193 River road
Helen O'Rourke, 476 Bolivar street
Harold Welch, 436 Driscoll terrace
Billy Bartlett, 554 Aylmer street
Billy Hunt, R.R. No. 4, Peterborough
Frank Louistick, 215½ Louis street

Wednesday.
Francis Asta, 206 Charlotte street
Robert Cross, Havelock
Thelma Culcheth, 607 George street
Eddy Dorrington, 52 Victoria avenue
Kenneth Fox, 431 Stewart street
Bert French, Third avenue
Eric Jackman, Lakefield
Preston Martin, Monaghan road
Douglas Rowe, Campbellford
Florence Trebilcock, 109 Hunter street e
Orville Wainman, 529 Gilmour street

Thursday.
Irene Fife, R.R. No. 1, Indian River
Evelyn LaPointe, 458 Aylmer street
Gladys McFarlane, Keene, Ontario
Margaret Smith, R.R. No. 1, Millbrook

Friday.
Delbert Dorrington, 72 Victoria street
Frank Hynes, 501 Elm street
Annie Kent, 454 Chamberlen street
David Martin, Monaghan road
John Plumpton, 516 Wolfe street
Earl Powers, 15 Conger street
Joyce Powers, 13 Conger street
James Riel Lakefield

Saturday.
Dorothy Brady, 175 Douro street
Leo Delaire, 467 Elm street
Harry Doolier, Campbellford
Marie Fontaine, 456 Aylmer street
Ronald Lucas, 313 Louis street
Dominic Marrocco, 485 Elm street
Roy McArthur, Havelock
Michael Pepe, 319 Elm street
Dorothy Williams, 133 Romaine street
Vera Wood, Booth street, Campbellford

Dear Seck:

How are you feeling. My sister and I and my brother have a long way to go to school. To night I had some Geography and some Spelling.

We are going up town to-night. My mother is sewing, and my brother Jack is also going up town. I am in Senior First class, and I am seven years old. My teacher's name is Miss Huffman.

Yours fair and square,
Freda McMahon

32 Lafayette Ave.
Peterborough, Ontario.

Though many miles apart,
Our homes may prove to be,
Yet in the recess of your heart,
Keep one kind thought for me.

Jarvis James.

174 Rubidge Street.

FORGET YOURSELF

Now as Christmas time draws nigh
Are we thinking—you and I
Of ourselves, or of some others
Who have neither pals nor brothers,
Not a soul to even care,
Clothes—why not enough to wear
Little children, raggy, cold;
Grandma, who is growing old,
Father, he just can't get work
Mother sick. We must not shirk.
God meant us to care for these
And what'er we do He sees
So let's forget ourselves this year
And spread to these folk Christmas Cheer.

—H. G.

Dear Seck:

LOST IN THE BACKWOODS

Once three children went out to find an axe handle and when they got in the forest a big fire started. They ran in the opposite direction to their home. After the fire was put out they found they had lost their way. Finally they found a dog and the dog found plenty of food for them.

After a couple of years a man saw them and he knew who they were. He said for them to come down to the river till he talked with the Indians. When they reached home their mother was overcome with joy.

Yours fair and square,
Joe Lucano.

518 Aylmer Street,
Peterborough, Ontario.

ARM INJURED

Harvey Laidley, of Omemee, Suffers Injuries as Result of Fall.

(Examiner Correspondence)

OMEMEE, Dec. 22.—Special music is being prepared by the various choirs to be given on Sunday next. In Trinity United Church, the evening service will be strictly choral.

Has Small Bone Broken.

Harvey Laidley is suffering from a fracture of a small bone in his arm as the result of being thrown from a load of straw, last week. He was unconscious for some time after the fall.

Personals.

Rev. Canon Davidson, of Toronto, preached the sermon in Christ's Church on Sunday evening and was listened to with pleasure.

Mr. Arthur Stinson spent Sunday at his home in Janetville.

Mr. and Mrs. Albert Jones, of Peterborough, visited the former's sister, Mrs. W. D. Stinson, on Saturday.

Mrs. Love of Kingston is the guest of Mr. and Mrs. Thomas Newman.

Misses Margaret Middleton and Anna Burgess, of Dunsford, visited Blackstock friends on Sunday.

Mr. and Mrs. Cyril Elliott and Miss Madeline Grey were business visitors to Lindsay on Tuesday.

Mrs. J. Wolfendon left this week to spend Christmas in Montreal.

Mr. and Mrs. P. S. Nugent of Lindsay visited the former's mother, Mrs. Henry Nugent, on Sunday evening.

Mrs. D. H. Cornell has returned to the home of her son, Mr. Cecil Cornell, after an extended visit with her daughter, Mrs. Melville Cornell, of Toronto.

Wilson Ford, of Havelock, is visiting his grandparents, Mr. and Mrs. Albert Ford.

Mr. and Mrs. D. Belsh, Mrs. E. Doube and Mrs. J. Morden motored to Lindsay on Thursday.

Friends of Mr. Ormond Post of London, will be pleased to know he is gradually improving since his recent operation for appendicitis.

Rev. Ira W. Pierce, of Toronto, was the guest of Rev. J. T. E. Blanchard at the parsonage, over Sunday.

The annual Sunday school entertainment and Christmas tree of the Anglican and United church are being held on Friday evening in the school rooms.

HARVEY COUNCIL

The Council of the Township of Harvey met at Hall's Bridge on Saturday, December 15. All members were present.

The report of Dr. Boyd, M.O.H., was received and filed.

A by-law was introduced to appoint deputy returning officers and poll clerks for the current year of 1928.

Orders were drawn on the treasurer for the following amounts:

T. A. Purdy, trustee and statutory levy for S.S. No. 1, $637.50; James M. L. Oliver, for S.S. No. 2, $526.00; Gale Elliott, for S.S. No. 3, $800; William J. Stockdale, for S.S. No. 4, $300; George E. Wilson, for S.S. No. 5, $420; Charles Flynn, for S.S. No. 6, $600; Mrs. Laura Hill, for S.S. No. 7, $400; Archie Wilson, for S.S. No. 8, $550.. H. B. Parker, selecting jurors and mileage, $5.20; Michael Piuard, selecting jurors and mileage, $4.60; George E. Wilson, selecting jurors and mileage, $4; Nat. Pearson, rebate re statutory labor, $7.60; Frank Forest, rebate re statutory labor, $8; Weller Tate, by error in assessment, $2; T. J. Traynor, rebate re dog tax, $2; Robert Hill, rebate re dog tax, $2; George Irwin, 106 rods wire fence, $26.50; Robert Pawcett, road work, $2.50; Robert Calvert, re Cobourn's statutory labour, $8; M. Wallace Shearer, one cord wood, $9; William J. Stockdale, road work, $7; George Windover, installing culvert, $3; Ed. M. Elliott, county, provincial highway and H. of R. rates, $2,324.82; H. B. Parker, transportation expenses re colonization grant for 1927, $40; Hugh Given, transportation expenses re colonization grant for 1927, $10; James Irwin, transportation expenses re colonization grant for 1927, $10; N. B. Parker, session allowance and mileage, $64.40; Fred Bennett, session allowance and mileage, $65; Hugh Given, session allowance and mileage, $64.40; Darius Hall, session allowance and mileage, $60.70; James Irwin, session allowance and mileage, $58.20.

On motion, it was decided that the council adjourn "sine-die."

GETS 2 YEARS' TERM.

NIAGARA FALLS, Ont., Dec. 22.—(Canadian Press).—Joseph Auld, twenty-seven and married, was yesterday found guilty on two charges of indecent assault on young local girls and sentenced to two years in the penitentiary.

Argentine cloth, a light-weight pretty fabric, is excellent for covers to keep the dust off hats when they stand on their closet hatstands.

Cook's Regulating Compound

A safe, reliable regulating medicine. Sold in three degrees of strength—No. 1, $1; No. 2, $3; No. 3, $5 per box. Sold by all druggists, or sent prepaid on receipt of price. Free pamphlet. Address:
THE COOK MEDICINE CO.
TORONTO, ONT. (Formerly Windsor)

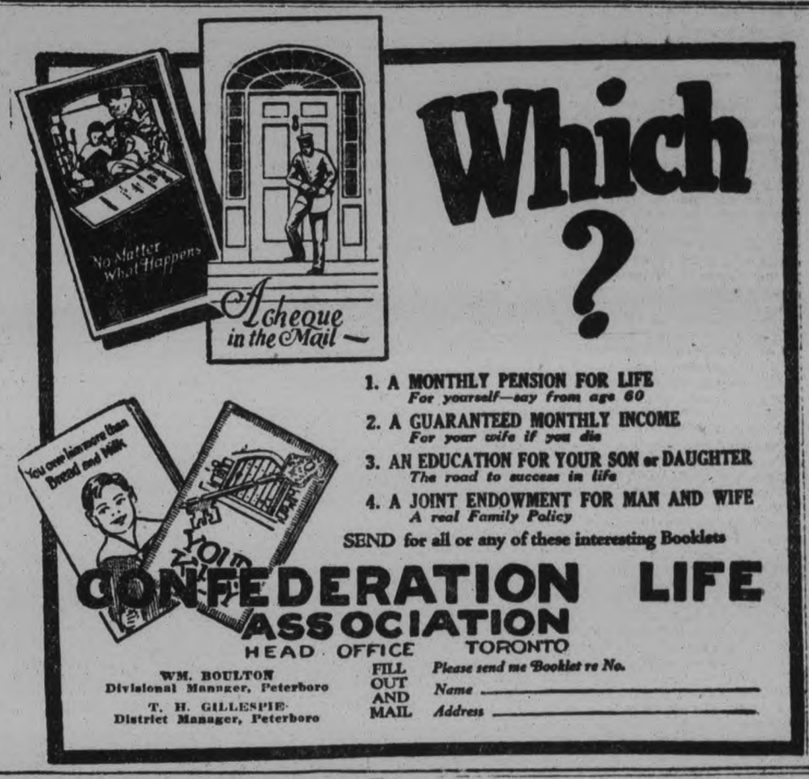

Which ?

1. A MONTHLY PENSION FOR LIFE
For yourself—say from age 60
2. A GUARANTEED MONTHLY INCOME
For your wife if you die
3. AN EDUCATION FOR YOUR SON or DAUGHTER
The road to success in life
4. A JOINT ENDOWMENT FOR MAN AND WIFE
A real Family Policy

SEND for all or any of these interesting Booklets

CONFEDERATION LIFE ASSOCIATION
HEAD OFFICE TORONTO

WM. BOULTON
Divisional Manager, Peterboro
T. H. GILLESPIE
District Manager, Peterboro

FILL OUT AND MAIL
Please send me Booklet re No.
Name _____
Address _____

The New 1929 7 TUBE A.C. ALL ELECTRIC with SUPER-DYNAMIC SPEAKER

The Gift to Give in Radio

THE New Majestic *All Electric* Radio is absolutely the highest quality radio of its type in the world for the money. You can buy one for from *$50 to $100 less than any other similar radio* because Majestics are made like popular-priced cars.

Every piece and part is built in *six* great plants devoted to just one thing—Majestic Radio. 3,500 Sets—each one inspected 92 times—are produced and shipped every day. And they do not begin to supply the demand for this wonder radio!

This Model 72 Majestic is housed in a beautiful American Walnut Cabinet with front panels and doors of matched burl walnut. It comes to you COMPLETE with 7 Tubes and Rectifier Tube, Single Dial Tuning, Automatic Voltage Control, Super-Dynamic Speaker.

Make this a MAJESTIC Christmas in your home—it's THE gift to give in radio. But . . . don't delay—act to-day.

HEINTZMAN HALL
ROYAL BANK BLDG.
Phone 258 George & Hunter Sts.

$293.25 COMPLETE! With Tubes
CONVENIENT TERMS

MARION'S MAIL

Address correspondence to Marion at The Examiner Office

"Dear Marion:

I am 'tickled pink' as the children say to learn that I am the winner in your story contest with my story, 'A Christmas Thought.' I surely did not expect a prize especially the first, and still more especially after reading the other stories. They were all interesting and some were quite clever, I thought. It must have been very hard to decide on My little effort.

I submitted two, Marion. I am sure I did not expect both to be printed, but sent the two expecting you to choose one, the best—if either were good enough to appear in print. Thank you so much for printing both and for indulging me with the first award. The second story was entitled "Two Spruce Trees," and appeared over the initials V. B. in the paper. I notice you have not the full name and address of either, Mrs. J. B. or V. B. I enjoyed writing the stories and would have felt repaid in pleasure had I not received any remuneration. The latter is very generous, indeed, for 'unskilled labor.'

Our household still reads your page and enjoys it. We have read a similar paper—or at least a women's page in . . . . . for years and years, and enjoyed it. I often make mental comparison between the two and find 'our page' comparing very favorably with the other. I like ours better in this way, the head of the department writes at greater length in reply to the letters. I suppose that is possible because of more available space.

I love that oration—or rather that extract from an oration of Cicero. I have been foolish enough to dread old age, although I am still quite young—not far past thirty. might never have read it had it not been for you, dear Marion. The idea of printing these bits of the classics is—in my little opinion—a very good one. I hope it is never discontinued.

Thank you again, dear Marion. I should like to tell you what I have planned to buy with my prize money, if you would be interested, but perhaps I had better wait and see if I can find what I have in mind.

We wish you again a very happy and merry Christmas and the best of all the good things Santa carries in his pack.

Very sincerely yours,
V. F. B.

City.

I'm very glad to have your name and address, "V.F.B.," and hope you obtained what you wanted with your prize money.

Thanks for all the nice things you write about our page. I scored out the name of the other paper, because I don't think printing it would be ethical. I'm glad to know you like the Daily Deading.

I'm quite sure we would all enjoy learning what you bought with the first prize cheque. I know I would!

• • •

"Dear Marion:

I have been reading the letters written to you all fall and think they are just splendid. Some people are perplexed as to whether you are a man or woman. In my idea no common man could possibly deal with the many questions you have so wisely.

I am only eighteen years of age. For the last three years I attended high school, aiming to be a school marm some day, but my health failed me in August. From nervous trouble it developed into slight lung trouble, so I am having a rest this year.

My time is not being wasted, though, as I belong to a large family and can find plenty of work to do. Since I have been feeling stronger I save all the recipes from your page and paste them in a book and when convenient, try some. Nearly always I have good luck. Won't I make a good cook for someone some day, mayqbe? I also sew and embroider and read a great deal.

Isn't it scaring to think Christmas is so close? I hope Santa Claus is very thoughful of you.

Marion, why do so many young girls ask such silly questions? I cannot fancy them not knowing better. Imagine any one really being in love before they are twenty anyway.

Can you please send me the help I have checked? Wishing you and all the members a Merry Christmas.

Just Me Too"

Havelock.

I'm sorry, "Just Me Too," you will have to change your name a little—we already have a "Just Me." I don't like names too much alike, because one is so likely to get them mixed, but the above suits me, if you are satisfied.

I am glad to learn that you are "on the menu" and hope your ambitions will not be thwarted. It's good to know the recipes turn out well.

Let me assure you, "Just Me Too," that I am NOT a man. Some silly person started the story and during the past week or so I heard it several times. At first I got mad, but then I saw the joke. I'm sure the neighbors know better.

Many of the letters to which you refer are not really silly, "Just Me Too." Remember, many girls are not as fortunate as you in their environment and training. Let's help when we can. Read "M.B.'s" opinion today.

• • •

"Dear Marion:

Thank you very much for the helps you sent. I am enclosing a coupon for other helps with a couple of stamps for postage.

Your very nice letter came a few days ago, in which you spoke of a "Big Sister" column. Young girls often do seem like ships without a rudder and a few words will often make a great difference. If I can help, I will be very glad to. I have four children, the oldest is just seven, and my baby is nearly three. Only one is a daughter, and I hope there will always be a helping hand for her when she needs it. It must be tragedy to the mother when something happens to ruin her daughter's girlhood, when perhaps a little more tolerance and sympathy would have prevented it.

I enjoyed the letter from 'Quid Est' in to-day's Examiner, but that one from 'Another Thinker' made me angry. It's a good thing the majority of men nowadays have more sense than he shows, or life would certainly be a sorry business for women.

I must close this or it will be in the waste basket. I always take time after the youngsters have had supper to read your page, and it is always interesting.

Sincerely,
M. B."

Marmora.

I'm very pleased to know that you will help with the "Big Sister" column, "M.B." I like your attitude toward the plan.

I don't know when I received a compliment for our pages that I liked as much as yours—it sound so neighborly, somehow—you finding time "after the youngsters have had supper" to read what we have written. Best wishes to you and to them.

• • •

"Dear Marion:

For Bobbie: Our baby is eighteen months and dishes are most attractive. Counter attarctions and changing the subject have been the most helpful with this little one. A distinct 'No' is sometimes good, but often too wounding to put into practice even at this early age. Giving reasons and explaining has happy results, but we need constant help from One who has promised to give wisdom. To forbid something often makes the child want to do it and possess it all the more. Good wishes from

Lorraine."

Thanks, "Lorraine'," for your helpful letter, which I'm sure will be appreciated by "Bobbie" and other neighbors. Write again, please.

• • •

"Dear Marion:

Will you please send me the Christmas helps I have checked on the enclosed coupon? I am a daily reader of your page and enjoy it very much.

I was especially interested in reading Bobbie's letter about the trouble she was having with her baby, for I seem to be having the same trouble, although my young son is older—three and a half years. We got along fine until this last couple of months; he seems to have got very stubborn and obstinate and it seem to me I'm scolding him most of the time, but goodness me, you have to have obedience from a child of that age. I agree with Bobbie, it certainly is a problem to know just which is the right way to go about it and I, too, would welcome letters from neighbors on the subject.

Wishing your page every success, I am, Yours truly,

"Molly Bawn."

City.

The neighbors are writing, "Molly Bawn," and I'm sure you will agree the letters are fine. Best wishes.

• • •

"Dear Marion:

I again take pleasure in writing you my thoughts and am glad to be able to say that I have really enjoyed your own and other criticisms on my last letter.

Now in to-night's paper 'Quid East' writes a beautiful letter. A woman, by my thinking, not masculine, so place my letter beside 'Quid Est's,' compare the inner meaning, and you will see the man's way of expression.

You went after 'Another Thinker' as you did me, because we are men not gifted in flattery or smoothing oil as women are, but we know what we mean and lack that fineness of woman. Man is coarser built, coarser voiced and naturally coarser of thought. As you admit 'Man built the world through Woman.' He doesn't like to see the Woman grow away from the old way and try stepping out for herself, because through my way of thinking, if Women start that, they will eventually become a rival to man and then when that happens things will not be as they have been.

Now, by your criticisms of 'Quid Est's' letter, I don't consider for a moment that you have gained one iota on downing my statements, which I hope I have made clear in this letter. I also wish to thank 'Another Thinker' for his masculine views, also some of your female critics for theirs. All I can say is, I or no other man likes a woman half man; he still loves that which is Woman. I remain,

Yours truly,
Thinker."

The only part of your letter I'll answer, 'Thinker,' is the last. A man may love a woman, but I think he likes one who is able to stand on her own feet. That is what women are learning to do.

• • •

"Dear Marion:

Many thanks for the helps and in return I am sending some recipes requested by Mrs. A. R. I sure enjoy the Woman's Page and wish you every success.

Mrs. E. F."

Thanks for your neighborly help, "Mrs. E. F." I'm using your contributions to-day.

• • •

"Dear Marion:

Here comes still another to join your circle. How I love the women's pages now. How did we get along without you for so long? But now that we have you, we must be very careful and not to be too much of a bother.

I am enclosing the coupon for helps which I have marked. If I haven't time to make them up for Christmas, why there are always birthdays coming along and they are almost as much of a puzzle as Christmas just to know what to give.

Well for my first time in writing you I won't say very much. Perhaps another time I will drop a line. Wishing you all success and a very Merry Christmas and Happy New Year.

Sincerely yours,
Amor."

I'm glad you have joined our circle, "Amor," and I certainly hope you write soon and often. That, you know, is what makes our page so neighborly. Thanks for the nice things you write.

• • •

"Dear Marion:

I have been reading your pages for quite a long time but have never gained courage to write before. You must be a very wonderful person, Marion, to conduct such a fine women's corner. My first rush home in the evening takes me at once to the paper and your columns. It was such fun, too, to write the Christmas stories and some did such excellent work it was a real pleasure to read their stories.

Yours very sincerely,
Norwood. Pansy."

Thank you, "Pansy." I hope you do not halt, now that you have started writing.

• • •

"Dear Marion:

I just want to say 'thank you' for the lovely box of stationery which I received as third prize in the recent story competition, also for the monetary reward. It really was one of the nicest things that ever happened to me.

In view of the fact that so many stories were entered, I feel quite proud of winning a place 'in the sun,' to quote a misguided man correspondent of our page. Some of the glory of course 'lies in the struggle, not the prize,' but I think the prize is not without its thrill, don't you? Anyway I was delighted with mine (both thrill and prize). I intend to invest the money I earned in a lasting souvenir of the event. A memento of 'what I did in the great war,' as it were.

Wouldn't it be interesting to have a competition with the neighbors as judges? That is, which ever article seemed to be most liked by the greatest number would win the prize? It would relieve you of the task also. I was pleased to receive your letter regarding the 'Big Sister' column.

Yours sincerely,
Adastia."

I thought of running a competition in which readers would be judges, "Adastia," but when I asked some of the men editors here they told me it had been tried before, and failed because readers wouldn't send in their votes. I remarked "The neighbors are different," but thought it a little, risky with a competition as big as the Christmas story contest. Maybe next time.

Thank you for your letter, "Adastia," and I hope you write soon again

• • •

"Dear Marion:

I wish to thank you for the splendid help I get through the women's page. I have tried a lot of the recipes and find them real good. The Whatnot also is wonderful.

I am sending recipes for taffy for Mrs. R. E. D. Hope they are the kind she wants.

Yours truly,
Lucinda."

City.

It's nice to know our page is so appreciated, "Lucinda." Thanks for the recipes which I'll try to use today in the Neighborly Help column.

• • •

"Dear Marion:

This is my third leter, but I got cold feet and destroyed the other two. I am going to send this before I have time to think twice.

Please do not spoil the woman's page by allowing any man on it. The nice ones will not write; and the not so nice will only be sarcastic.

"Another Thinker" ought to know that choirs have to wear the uniform that the church can afford and not what they like. Your page seems so friendly and gossipy about everything interesting that it is with a happy sigh of satisfaction that I sit down to read every little bit of it.

Wishing you a better and bigger success in the New Year,

I am, 'Unknown'."

What a terrible thing to do, "Unknown", tearing up perfectly good letters! Don't you do it again, because the neighbors would like to read every one. Mail your letters quickly, before the urge to destroy them wins.

• • •

Dear Marion:

May I through the widely read pages at this time make a plea for our patient, four footed, faithful friends, the horses? At this time of year, we neighbors may help by ordering early—having occasion to-day to note a young lad who was over-driving an already tired horse. I asked the proprietor about it and his answer was to the effect that 'woman, gentle woman' was the indirect cause—orders phoned late in the day, in many cases the driver and horse having to go to the house two and even three times in a day. I find by keeping a pencil and pad in the kitchen and jotting down an item just before it is all used that I save not only myself but both horse and driver—most of us can order our meats and groceries the night before for the a.m. delivery.

Will you, dear Marion, with your clever brain help? "Blessed are the merciful for they shall receive mercy."

I happened in a store at 5 o'clock on a Saturday night (not to shop but to leave a parcel to be called for by a friend) and you can scarcely credit it but one of our sex was actually asking that a box of strawberries be sent, and at that hour—absolute thoughtlessness, of course. She evidently was not a lover of horses or she would have thought.

I just know you'll do something worthwhile.

Yours truly,
An Admirer.

Marion.

LITTLE SONGS OF LOVE

A WIFE'S SOLILOQUY.
(Contributed by "Sheila")

When I am gone and you sit here alone,
Deep in your chair beside our dear hearthstone;
Your pipe alight—your book upon your knee,
Oh! tell me, will you sometimes think of me.
"Alone" I said, but then per chance not so,
Mayhap within the curve of my chair low,
One fairer far will sit, and smile most sweet,
With you (a slave adoring) at her feet.
When winter winds go howling o'er the lake,
And logs are burning brightly in the grate
Will you sit then and plan as now we do
Of Daffodils, red Roses, Larkspur blue,
And when fair Spring is come and snow is gone
If you dig and plant and sing your song,
My heart, which loved you much in my short life,
Will know that you are well pleased with your wife.
My troubled spirit then will surely rest
In knowing well whatever is, is best.

A MERRY CHRISTMAS,
Patrons, Friends,
A HAPPY NEW YEAR too
The best the season can bestow
Is what we wish for you

BOTNICK'S
378 GEORGE

Greetings
A Merry Christmas,
Patrons, Friends,
A Happy New Year,
too.
The best the season
can bestow,
Is what we wish for
you.

McBride & Franks

Maher & Wesley

Our Christmas will be merry
If yours is merry too,
Our Christmas can't be merry
If yours is sad and blue.
So have a jolly Yuletide,
Be carefree, blythe and gay,
And start the year that's coming
With a Happy New Year's Day.

Barrie's

Season's
Greetings

With kindest thoughts and all good wishes for Christmas and the coming year

HEINTZMAN HALL
R. HADDOW, Manager

Falls and Bisons Battle to a Scoreless Draw

TEAMS PLAY GOOD HOCKEY

Windsor Bulldogs Outplay the Hamilton Squad To Blank Them 5-0.

GOALIES GOOD.

NIAGARA FALLS, Ont., Dec. 22.—(Canadian Press).—Niagara Falls and Buffalo battled to a scoreless tie in a Canpro fixture here last night. A crowd of 2,000 fans witnessed the tilt, which was no more exciting or thrilling than the score, or rather the lack of it, would indicate. Both teams played strong defensive hockey and the respective goalers, Farrell and Taugher, were given good protection in the matter of close-in scoring chances, although both men were equal to the call on a few likely situations. Both teams worked real hard and there were no outstanding stars.

BLANK BENGALS 5-0.

WINDSOR, Ont., Dec. 22.—(Canadian Press).—Outsmarting a Hamilton squad that came here without its influenza-stricken playing manager, Bernie Morris, the Windsor Bulldogs chewed up the Bengal tribe here last night and skated off the ice with their most decisive victory of the winter so far, 5 to 0.

Galt and Preston Teams May Have Ice For Monday

PRESTON, Dec. 22.—If the cold weather continues the O.H.A. teams of both Galt and Preston will take the ice on Monday night for their first real workout of the season. If ice is not available on the Galt Arena on Monday the intermediates, known as the "Combines," will have a workout at the Preston Arena. It is expected that the local seniors as well as the juniors will practice at the Lowther Street Arena Monday.

On Thursday night the Combines will play their first league game at Kitchener, and the same evening at the Preston Arena the South Waterloo Rural Hockey League will open its schedule with three games. Friday night the Guelph juniors will oppose the Preston kids in the first junior O.H.A. game of group No. 14.

The local seniors will play their first game at home on Wednesday, January 2. St. Michael's of Toronto will be their guests.

HOCKEY SCORES.

Canpro League.

Niagara Falls 0, Buffalo 0.
Windsor 5, Hamilton 0.

Junior O.H.A.

Marlboros 6, Toronto C. C. 2.
Varsity 4, Parkdale C. C. 2.
Young Rangers 3, Oakville 1.
West Toronto 9, Danforth 2.

Intermediate O.H.A.

Brantford 2, London 1.

HOCKEY RECORDS.

Canadian League.

	P.	W.	L.	T.	F.	A.	Pt.
Detroit	12	9	2	1	24	14	19
Kitchener	13	9	4	0	44	29	18
Windsor	12	7	5	0	29	25	14
Niagara Falls	15	6	8	1	26	29	13
London	13	6	7	0	23	38	12
Toronto	12	5	5	2	26	27	12
Hamilton	12	3	8	1	25	35	7
Buffalo	12	2	7	3	17	23	7

This Week's Games.

Sunday—Toronto at Detroit.

SENATORS MEET LES CANADIENS

Break Expected in Existing Third Place Tie in N.H.L. Standings.

MAROONS IDLE.

MONTREAL, Dec 22.— A break in the existing third period tie in the international section standing of the National Hockey League will be in prospect when Ottawa Senators meet the Canadiens on Forum ice here Saturday night. The Habitants have a moral edge over the Capital's puck chasers for the berth in the standing for the locals have played fewer games than the Senators, but a win for the Canadiens to-night would give them undisputed possession of the third position in the hectic race.

The Canadiens returned yesterday from Detroit where the Cougars buried them under an avalanche of goals but they were little crest-fallen by their defeat. They came out of the game unscathed and will be at fulll strength for the tussle against their ancient rivals from Ottawa.

The Maroons are idle tonight, their next scheduled engagement being against the Leafs in Toronto on Tuesday next.

Our Boarding House - - - - - - - - - By Ahern

O'KELLY DRAWS WITH MALONEY

Griffiths Gets Decision Over Belanger in Ten Round Semi-final.

CLOSE BATTLES.

NEW YORK, N.Y., December 22 (Canadian Press). — Rallying desperately in the closing rounds Con O'Kelly, fresh from County Mayo, slugged his way to a draw last night with Jimmy Maloney of the Boston Maloneys, in a ten-round heavyweight battle of the Irish that drew a houseful of their countrymen to the Garden. Maloney weighed 199½, O'Kelly 193¼.

Although it was a different Maloney than the heavyweight Tom Heeney knocked out here in a round in Jim's last previous Garden appearance, the Boston giant could not discourage O'Kelly, a clever boxer, but a weak puncher. Maloney slugged the moon-faced Irish lad with everything he had in ever round, but could neither slow O'Kelly nor force him to give ground.

O'Kelly came with a rush after Maloney tired at the close of the fifth round. He rifled left hand shots into Jimmy's head and body spoiled Maloney's marksmanship and managed to stop many of the hefty shots that had threatened to puncture his midriff in the early rounds.

The decision was far from popular. It appeared to ringsiders that the Boston Irishman had at least a shade over the most recent importation from the Old Country. Maloney, however, was warned several times for low punches, and failed to catch the favor of the crowd.

Griffiths Beats Belanger.

Tuffy Griffiths, the Sioux City socker, whose debut was wrecked by James J. Braddock, has redeemed himself. He was awarded the decision over Charley Belonger, the Canadian light-heavyweight, in their ten-round semi-final. It was a hard-fought contest and close enough to cause the crowd to yelp for Belanger over the decision. Griffiths won through aggressiveness. The winner weighed 177½ to Belanger's 175½.

READING PILOT A GOOD TRADER

Many New Faces, Including "Lena Styles" Secured By Henchman.

CHANGED ROSTERS.

READING, Pa., Dec. 22.—After two weeks of hectic trading, buying and selling of baseball players which started at the Toronto meeting and drew to a close in Chicago, at the session of the major leaguers, some drastic changes have shaken up the rosters of the eight clubs of the International loop with Manager Harry S. Hinchman, of the Reading Keystones, probably more active than most of his rival leaders who will pilot teams in the 1929 John Conway Toole circuit chase.

One glancing over the list of players of the Reading Club, two weeks ago, noticed that Hinchman's bunch of fighting "Keys" was more or less riddled as the result of the graduation of his leading stars. Pitcher Harry "Socks" Seibold, Catcher Dr. Lewis Leggett, and Outfielder John J. Moore, to the major leaguers. With a recent deal taking Pitcher Edward C. Lautenbacher to the Chicago Nationals, reduced the "Pretzeltown" squad, but the acquisition of players, new faces in the International loop, whom "Skipper" Hinchman has gathered together for the 1929 campaign, shows that the Keystone roster today numbers 21 players—eight pitchers, three catchers, six infielders and four outfielders—which shows the Reading Club nearly set for the coming season. With two or three pitchers, whom the Keystone pilot has his eye on and will be bought outright from the "big show," and another hard-hitting outfielder, who is to be included in a deal that was started at the Toronto meeting, and will likely be announced in a week or ten days, will complete the "Keys" when they assemble at Richmond, Va., in March for their spring training.

New Reading Players.

The purchase of Third Baseman John J. Wight from the Springfield Eastern League Club, for two players, Infielder Thomas J. Sewell and Outfielder Neil Dougherty, and cash, appears to baseball magnates, especially Major League scouts who have seen the youngsters, a sensation during the two years he has played in the eastern loop, as a real buy. Hinchman will use Wight as a utility infielder and pinch-hitter, and looks upon the former Brown College star, who hit .303 in 1927 after graduating from college, and batted .321 in his 151 league games, this year, as another find from the Eastern League.

For Pitcher Joseph G. Zubris, whom "Skipper" Hinchman secured from the New Haven team of the Eastern League, for Shortstop James T. Dalrymple and cash, the sale means a home-coming for the ever-popular Zubris from the anthracite coal regions of Pennsylvania, as it was in this city in 1925 that the New Philadelphia youngster, then a section hand on the Reading railroad, picked up by Manager Spencer A. Abbott, of the Keystones, made his debut in professional baseball. When the original Reading International franchise was sold to the Newark syndicate, headed by Charles H. Davids for $85,000 in cash, Zubris was included among the players figuring in the deal and last year was sold by Walter Johnson, manager of the Newark "Bears," to George W. Weiss, president of the New Haven Club, and as the mainstay of the 'Professors,' winning ten straight games, aided the New Haven team in winning the Eastern League pennant. As Hinchman has the same opinion as Spence Abbott, "that Joe Zubris is a Major League prospect, discounting Walter Johnson's belief that the coal-cracker is not class AA material," he has added the right-hander to the bunch of "Keys" and looks for Zubris to be among his best pitchers for next season.

FAMOUS HOCKEY GAMES OF PETERBOROUGH TEAMS

By F.D.C.

The story of the game that never was played should have a place in these annals of Peterborough hockey inasmuch as it involves a new development in amateur sporting circles.

In 1904 the Peterborough team as has already been described in a previous article was beaten for the intermediate group championship by the Belleville team.

The Bay of Quinte management in building up its team that winter had painted such alluring pictures of Belleville in the mind of one "Reddy" McMillan of Cornwall that that dashing defence man suddenly decided that he could be happy no other place. If he had gone to Belleville before the residence rule came into effect and remained there Mr. McMillan would probably have been all right. Apparently, as it was discovered when the O.H.A. investigated his movements, he merely stayed a few days in Belleville, returned to his home for some weeks and then went back to Belleville again. And when this all came out after several long and heated sessions of the O.H.A. executive the Belleville team was tossed out of the running and McMillan was suspended.

By this time Belleville had already played one game of the semi-finals with Midland. That game was thrown out and Peterborough declared winners of their group were ordered to play home and home games with Midland, the first game scheduled for Peterborough on the night of Tuesday, March 1st.

Naturally the sudden development caused excitement in Peterborough and everybody was ready for the battle. Unfortunately the biggest blizzard in years developed, the Midland team was storm-bound in Orillia and the fixture was postponed until the following night.

But it was never played.

Belleville introduced some new hockey tactics by going to the courts for assistance.

A solicitor appeared before Judge Fralick of Belleville and obtained an injunction prohibiting the Ontario Hockey Association and its officers from enforcing or carrying outs its resolutions in regard to the McMillan case.

The injunction held good until the following Monday, effectually blocking the Midland-Peterborough play off and eventually the series was finished without the Peterborough team being given a chance to participate in the series again.

It was the first appearance of Old Man Law in a championship race and the Petes had to admit that he carried quite a punch.

MILITARY HONORS FOR LATE GOVERNOR

Hon. Walter C. Nichol Was Honorary Colonel of Canadian Scottish Regiment.

VICTORIA, B.C., Dec. 22—(Canadian Press).—A full military funeral will be given the late Hon. Walter C. Nichol on Saturday afternoon here. Mr. Nicol, who died on Wednesday evening was a former lieutenant-governor of British Columbia and an honorary colonel of the Canadian Scottish Victoria Regiment. Funeral services will be held in Christ Church Cathedral and burial will be made in Royal Oak Cemetery.

Inside Sportin' Dope—By A. Wise Cracker

Mister Sporting Editor:

Well, Mac, I suppose the customers will be so busy Sat. picking out Christmas presents or municipal candidates that they won't have no time to read these random lines. It's a great time, this here Christmas season, and I don't intend to cut in on the enjoyment with any solemn note, but I can't help thinking, Mac, that when Sir Henry Drayton made that explanation that it is illegal not only to give but to receive a bottle of oh-be-joyful as a Christmas gift, he just naturally ruined the Yuletide for some folks I might mention. They didn't mind it being against the law for any one to donate a crock—they was willing to let George do it—but when it come to ruling that nobody could take one, well, that was much too much.

In local sports circles, Mac, they is little to get excited over this week. Our puckchasers is watchfully waiting for a chance to get going, the City League has been organized, and everything is ready but the ice for plenty of hockey. They may not be any championships picked off, but anyway they should be a bagful of excitement, and outa all the fuss we should develop some material that'll be useful for future campaigns.

Meanwhile we got to be satisfied following the pro race, and that brings out the thought that while we've all had a laugh or 2 at some of the suggestions what has been made to speed up the scoring in the pro hockey games, Mac, you gotta admit that neither the hockey magnates nor the hockey public is getting value for the jack they pay when the whole tribe of N.H.L. teams in the games over the week-end didn't score as many goals as a good amateur team a few years ago woulda piled up in 60 mins. Six teams was in action Sat. night, and the Leafs was the only team of the ½ dozen to find the nets, while Sun. night New York Americans got the only goal of the game at Chicago. They ain't the real punch to hockey unless somebody is scoring once in a while, and while the boys did a little better in the Tues. night games, the average score looks, as Mister Bert Perry puts it, like a coupla doughnuts. Most of the hockey customers, Mac, like to see the old piece of rubber sag the nets, and soon or later the pro bosses will realize that making traffic cops instead of gool-getters out of their players is killing the game. Mister Newsy Lalonde, which has forgotten more about hockey than most players nowadays will ever know, sez the best thing to increase scoring would be to do away with the rule that gives the defending side a chance to pass forward behind their own blue line, and Mister Bill Hewitt of the Star takes a running jump at Mister Lalonde's theory, telling Newsy to think it over again.

As for me, I'm with Mister Lalonde. The forward pass for the defending side in their own area has taken most of the punch outa the attack, Mac. The 1st thing they try to teach a player nowadays is to stay outa the corners and never be caught up the ice. They's few battles around the nets because none of the attackers is going to take a chance on being caught flatfooted by a long pass out to the blue line, and so they's very little of that three-man stuff right into the gool mouth that used to be a feature of hockey a few years ago. The forward pass for the defenders was put in to speed up the game, but it speeds it up at the wrong end. They's no use getting a rush away fast if the attachers is satisfied with a hasty shot and tear back to their wno blue line again. If you take that long forward pass away from the defence, Mac, the attackers will open up and there'll be more action round the nets, which is exactly what the cash customers like to see. They ain't going to tear in, however, so long as the defenders can get a 60-ft. jump on them.

Well, I don't make the rules, so they ain't much use writing a book on this subject, so we'll drop it with the remark that Mister Lalonde and us is both right. Satisfies me.

And now they ain't nothing left but to say to all the customers that A. Wise Cracker wishes them a most happy Christmas, with full stockings, full pantries, and for them that want it that way, full cellars.

Hoping you are the same.

Sportfully yours,
A. WISE CRACKER.

CHRISTMAS SPECIAL

A REAL -GIFT

To Introduce
British Consols
to thousands of smokers
a Special Christmas Price:
TINS OF 50
50¢

Try them! Compare them with any brand AT ANY PRICE. Any Smoker will know then why British Consols has become: The Largest Independent Brand in America
There is No Better Christmas Gift! No Better Cigarette!

TINS OF 50
50¢
FOR CHRISTMAS ONLY
ALSO TINS OF 100
$1.00
W. C. MACDONALD INC.
TOBACCOS & CIGARETTES,
MONTREAL, CANADA
88

May the holiday season greet all
With an abundance of joy
And happiness, and furnish
The things of life worth while.

For the coming year Success and Prosperity to all, is our Christmas Wish.

RILEY RH HICKEY
Limited

YULETIDE GREETINGS

THIS is to express to our friends everywhere our appreciation of past favors, and to wish them a MERRY CHRISTMAS and a SUCCESSFUL NEW YEAR.

SELKIRK & ELLIOTT

Taberski is New Pocket Billiard Champion

SCRIP BOOKS make ideal Christmas Gifts.
$5.00 Books $4.50—$10 Books $8.50

Capitol Entertainment

TWO SHOWS TO-NIGHT
7 and 9
RICHARD BARTHLEMESS
in "OUT OF THE RUINS"

THE MANAGEMENT AND STAFF OF THE CAPITOL WISH

To All Our Patrons, Young and Old

MONDAY—TUESDAY—WEDNESDAY
Big Holiday Attraction
"THE STARS OF 7th HEAVEN"
the Best Picture of 1927—in

The Romance Supreme!
"STREET ANGEL"
WITH
JANET GAYNOR
CHARLES FARRELL
The stars of "7th HEAVEN" in their new triumph

OUR GANG COMEDY "THE SPANKING AGE"

3—PERFORMANCES XMAS DAY—3
2.30—7.00—9.00
Evening Prices Will Prevail at the Holiday Matinee
ORCHESTRA AT ALL PERFORMANCES

Don't Forget Our
New Year's Eve Midnight Frolic

DEMPSEY READY TO RETURN TO RING, SAYS TEX RICKARD

Promoter Replies To Boston Heavyweight, Jack Sharkey's Bitter Arraignment.

PLAN ONE BOUT IN 1929.

Rickard Declares Anyone Who Can Beat Ex-Champ Will Gain Public's Confidence.

Boston Jack Sharkey's bitter arraignment of George Tex Rickard as the manager of most of the heavyweight division, came to an abrupt and senastional halt yesterday. The accused promoter changed the subject with an adroitness that left the angry Lithuanian in a most ridiculous position.

Mr. Rickard stepped to one side and revealed the large menacing figure of William Harrison Dempsey. It developed that he has been saving the former heavy weight champion for some such emergency as this.

Dempsey will come back, he said. He will fight once in 1929, and his opponent will be the winner of the 1929 elimination tournament. Nothing remains to be settled except the date. Terms and conditions have been agreed upon, and the dotted line formality will be staged in Florida next month. Mr. and Mrs. Dempsey will be house guests of the Rickards at Miami for the month of January.

Texas Triumphant.

"So that Sharkey isn't going to get anywhere fighting me," said Texas triumphantly. "He's wasting his time. He'll have to do all his talking to Dempsey eventually, so he may as well start now."

Once Rickard is wound up on Dempsey, there is no stopping him. He can discuss Dempsey by the hour. He rattled on:

"The return of Dempsey will cause the public to accept the appointment of a successor to Tunnny as a genuine champion. Any man who can whip Dempsey will earn the confidence of the public.

"After all, Jack had Gene on the floor longer than the law allows and he knocked out Sharkey. He's still the foremost fighter of the division.

"Dempsey will only fight once, but there can be no criticism on that score. He is the former champion, and he is entitled to more consideration than the contenders. His drawing power proves that.

Tex Turns Down Jack.

"Sharkey accuses me of managing Paulino, Hansen and Dempsey among others. If it will do Sharkey any good I'm willing to tell him that I had a chance to manage Dempsey once.Jack came to me after he had knocked out Sharkey a year ago last July, and proposed that I look after his business. I told him then, as I have told a number of others, that I couldn't be a promoter and a manager too.

"I'm willing to help you any way I can, Jack,' I told him. 'You can always come to me with your troubles, and you know you'll get honest advice. But that's as far as I can go.'

"As for me managing Paulino,Sharkey is welcome to look over the records of Madison Square Garden. Paulino has fought once for me in the past year. Instead of accepting one match we offered him last summer he went over to Brooklyn and fought for Humbert Fugazy."

BEVERIDGE MAY PLAY FOR LONDON PRO TEAM

LONDON, Ont., Dec. 21.—Bill Beveridge, sub goaler of the Chicago Black Hawks of the National Hockey League, has been given permission to play with the London Panthers, Manager Bert Corbeau announced last night. Beveridge, who formerly played amateur hockey in Ottawa, was sought by the London manager prior to the opening of the season, but had previously accepted terms with the Black Hawks

DEFEATS FORT WILLIAM.

PORT ARTHUR, Ont., December 22—Canadian Press. — Presenting a well balanced team, Port Arthur defeated Fort William last night by a score of five goals to two in their opening home game of the Inter-provincial Senior Hockey League.

ANSWERS ATTACK.

JACK SHARKEY,
Boston heavyweight, whose bitter arraignment of George (Tex) Rickard as manager of most of the heavyweight division came to an abrupt halt yesterday when the famous promoter answers the attack.

CHAMP DEFEATS NEW YORK RIVAL

Gray-Thatched Shot Marker Piles Up Lead in First Tournament.

POORLY PLAYED MATCHES.

CHICAGO, Ills., Dec. 22 (Canadian Press).—Frank Taberski, the "Gray Fox of Schenectady," is the first recognized world pocket billiard champion.

The title and the bag of gold that goes with it fell to the gray thatched shot marker early to-day when he upset his arch rival, Ralph Greenleaf of New York, the national champion in two bitterly-fought matches of 125 points each, the finale of the first international tournament at Orchestra Hall.

The scores were 125 to 97, and 125 to 41. Both went 23 innings, and were poorly played.

HARVARD SEXTET DEFEATS McGILL

Montreal Collegians Play Good Hockey To Defeat Crimson 3-2.

BOSTON, Mass., December 22. — Canadian Press. — A hard fighting Harvard hockey sextet defeated McGill 3 to 2 here last night in an overtime game on the Boston garden rink. The Montreal Collegians held the Crimson scoreless until late in the third period when Giddens and Garrison tied the score. Tudor caged Harvard's winning tally in the overtime; McTeer and Ward shot the McGill goals.

BOBCAYGEON WILL HAVE JUNIOR TEAM

Northern Village May Also Enter Intermedate Team in O.H.A.

It is now reported that Bobcaygeon has no intention of withdrawing from the Junior O.H.A. and that not only will 'Caygeon have a Junior entry, but is also seriously considering the question of an Intermediate team in the O.H.A.

Permission has been granted by W. A. Hewitt, secretary of the O.H.A., for Bobcaygeon to enter a team in the Intermediate, and he has promised to rearrange the schedule of one of th groups to accommodate the Northerners.

Bobcaygeon is said to have a raft of hockey players; in fact, a surplus of material; and unless two teams are put on the ice a large number of excellent hockey players will have no team on which to play.

Gordon N. Moore is the manager of the Bobcaygeon teams, and he is sending out a call to all hockey players in the neighborhood of the village to come in and try out.

VIEWS ON SPORT

The Brock Street Rink is being flooded and with continued cold weather hockey practises will likely start Monday.

Bobcaygeon has withdrawn from the Junior O.H.A., and as a result, the Peterborough St. John's team has been given a bye and Lindsay will be grouped with the Peterborough Juniors and Lakeshore teams.

* * * * * *

There will be a slight departure from the regular blue and white pattern of the Peterborough teams' sweaters this year. The sweater will combine the old colors of blue and white, but there will be two shades of blue, light and navy. It is expected that it will make a snappy and altogether distinctive sweater for the teams. Port Hope is also using blue and white this year.

* * * * * *

There was another battle of the Irish last night when Jim Maloney fought Con O'Kelly at the Madison Square Gardens. As in most cases where Irish meets Irish it ended in a draw after a hard bout with stiff boxing.

* * * * * *

All the major league baseball club managers are trying to bolster up their lineups by buying and trading men from every league in the country. Here is hoping the Leafs get some good material.

* * * * * *

Phil Edwards, crack half miler on the Canadian Olympic team, is the outstanding runner for his distance in the United States and it is likely that he will race Paavo Nurmi, the Finnish wonder, at the mile distance in a series of indoor track races. Nurmi, although getting old, does not want to relinquish his records.

* * * * * *

Percy Williams has declared that he will quite college after the Christmas vacation and this coupled with the word that he will come east to race on indoor tracks during the big Internationa meet in February, has been the foundation of the rumor that the Olympic flash would turn professional. Williams will not turn pro., is the reply of all those who know him. Certainly Williams is a wonderful runner, the greatest sprinter Canada has ever had, be he would be making a big mistake in becoming a professional. He hasn't that rugged physique that is required by a professional athlete, who must perform day after day for the crowd's delight.

REGENT 2 SHOWS TO-NIGHT 7 and 9 o'Clock

TO-NIGHT—Your Last Chance to see TIM McCOY in "SPOILERS OF THE WEST."

COMEDY - - REVIEW

SPECIAL HOLIDAY PROGRAMME

With a Selected Musical Offering by the Regent Orchestra—both Afternoon and Evening.

Feature Picture—George O'Brien in

"SHARP SHOOTERS."

THEATRES

AT THE REGENT,

LAST SHOWING TO-NIGHT OF TIM McCOY'S WESTERN DARMA, "SPOILERS OF THE WEST."

"SHARP SHOOTERS" IS NEW AND GRIPPING FOX FILM OF ROMANTIC ADVENTURE.

Filled with an adventure and romance, Fox Films "Sharp Shooters," with George O'Brien and Lois Moran, comes to the Regent Theatre starting Monday for a three days' run.

It is a story of gripping action, pathos and comedy of a typical gob making the port of Morocco and there leaving a heart-broken little French girl, who is desperately in love with the handsome American

This girl, never thinking that it was the glamour of the foreign port, the sky, the sea and the spirit of days off ship, follows her sailor to New York.

There she becomes an employe in a tough dance hall under one of the most notorious bootleg kings in the city, still vainly seeking the man she had met in Morocco.

When she finally meets him he is completely nonplussed at the thought of the girl following him across the water, but there his buddies force him into marriage after a series of exciting and comical adventures

In a smashing climax, when he discovers that the bootlegger is in love with his wife, the realization of his love for her comes to him. With a band of gobs he cleans up the joint and receives ample reward in regaining the girl's love and a further reward from the government as recompense for the capture of the desperate law-breaker.

Included in the splendid cast are: Gwen Lee, Noah Young, Nancy Carroll, Tom Dugan, William Demarest and Joseph Swickard. J. G. Blystone directed.

AT THE CAPITOL.

"The Street Angel" With the Stars of "7th Heaven" Janet Gaynor and Charles Farrell, and which is one of the Year's Greatest If Not the Greatest Pictures, Will Be the Big Holiday Feature at the Capitol, Commencing Monday — 3 Shows Christmas Day, 2.30, 7.00, 9.00.

Manager Stewart of the Capitol certainly picked a wonderful attraction for Christmas when he chose "The Street Angel," the companion picture to "7th Heaven" which received the gold medal for being the best picture in 1927. The same wonderful stars, Janet Gaynor and Charles Farrell, who won fame in "7th Heaven" again carry off the laurels in this holiday offering. "The Street Angel" opens Monday matinee. There will be three performances on Christmas day, at 2.30, 7.00 and 9.00. The Capitol orchestra will be in attendance at all performances.

The story is laid against the colorful background of Naples and the beautiful, soft-toned photographic treatment of the many picturesque scenes is a conspicuous contribution to the art of the motion picture.

Miss Gaynor, as a little waif of the Neapolitan waterfront, and Farrell as a vagabond artist who meets and falls in love with her, handle their roles with superb skill, and their many love scenes together held the audience enraptured.

It recounts the story of Angelina's desperate attempt to raise funds for her dying mother by taking to the streets, for which she is arrested and sentenced to prison She escapes from the police and joins a small, travelling circus in which she becomes a ballet performer. Here she meets Gino, the wandering painter, but their romance is shattered by the police who track her down and take her away to prison. However, they are finally re-united and made happy again.

"Street Angel" is a picture that ranks with the best of all time.

An "Our Gang" comedy, "The Spanking Age" will also appear on the holiday program.

The Season's Greetings
and
Best Wishes
for a
Merry Christmas
Peterboro Tool Works
W. Juniper

To Greet You

The goodwill of our patrons and friends is one of our most valuable assets. The spirit of the season brings to us renewed appreciation of old associates and of the value of new friends. May your Christmas be Happy and Success attend Your NEW YEAR.

B. CHESLER

Old Country Soccer Results

LONDON, England, Dec. 22 (Canadian Press Cable).—Scheduled league football games played to-day in the British Isles resulted as follows:

ENGLISH LEAGUE
First Division

Arsenal 3, Burnley 1.
Birmingham 5, Leeds United 1
Blackburn Rovers 2, Cardiff City 0
Bolton Wanderers 5, Leicester City 0.
Derby County 3, Bury 1
Everton 5, Newcastle United 2
Huddersfield Town 4, West Ham United 0.
Manchester City 2, Liverpool 3.
Portsmouth 3, Manchester U. 0
Sheffield Wednesday 4, Aston Villa 1.
Sunderland 4, Sheffield United 4.

Second Division

Barnsley 2, Millwall 2.
Blackpool 3, Wolverhampton W. 0
Bradford 2, Oldham Athletic 0
Bristol City 2, Port Vale 1
Chelsea 1, Notts County 1
Clapton Orient 1, Reading 1
Grimsby Town 1, Middlesbrough 4
Notts Forest 3, Hull City 1.
Stoke City 1, Preston North E. 1
Swansea Town 1, Southampton 1
West Brom. Albion 3, Tottenham Hotspur 2

Third Division, Northern Section

Ashington 1, Lincoln City 1
Barrow 2, Stockport County 4
Chesterfield 4, Tranmere Rovers 1
Darlington 4, Hartlepools Uunited 1
Doncaster Rovers 1, Halifax Town 0
Nelson 0, Accrington Stanley 2
New Brighton 2, Wigan Borough 2
Rochdale 2, Rotherham United 1
Southport 4, Carlisle 3
South Shields 1, Bradford City 1
Wrexham 1, Crewe Alexandra 2

Third Division, Southern Section

Bournemouth and B. 4, Plymouth 1
Brentford 1, Fulham 2
Brighton and Hove Albion 1, Crystal Palace 5.
Charlton Athletic 5, Walsall 0
Coventry City 2, Bristol Rovers 0
Exeter City 1, Swindon Town 1
Luton Town 3, Queen's Park R. 2
Merthyr Town 2, Gillingham 3
Northampton Town 3, Watford 0
Norwich City 3, Newport County 1
Southend United 3, Torquay U. 0

SCOTTISH LEAGUE
First Division

Airdrieonians 0, Celtic 1
Ayr 3, Third Lanark 0
Clyde 2, Cowdenbeath 3
Dundee 0, Partick Thistle 0
Falkirk 2, St. Johnstone 0
Hamilton Academicals 3, Hearts 2
Hibernians 1, Kilmarnock 1
Queen's Park 6, Aberdeen 2
Raith Rovers 2, Motherwell 2
Rangers 1, St. Mirren 1.

Second Division

Alloa 0, Dumbarton 2
Arthurlie 1, King's Park 4
Bathgate 1, Queen of South 3
Bo'ness 1, Dundee United 0
Clydebank 4, Arbroath 3
Dunfermline Athletic 3, Leith A. 1
Forfar Athletic 3, East Fife 1
Morton 4, Armadale 2.
St. Bernard's 1, Albion Rovers 1
Stenhousemuir 0, East Stirling 4

REST and play in sun-kissed California this winter. Secure the utmost enjoyment from your trip, travel ONE WAY at least through the Canadian Rockies—add to the pleasures of your trip by including stop-overs in the beautiful Coast Cities of Vancouver and Victoria

Canadian Pacific affords choice of a wide variety of routes, let us arrange your itinerary.

JAMES SKINNER,
C.P.A. Peterborough, Ont.
143 George reet. Phone 18

Travel CANADIAN PACIFIC

The Old Waits Carol.

(A 15th Century Carol, contributed by M. B. Chenhall.)

1. The moon shines bright and the stars give a light, a little before it is day.
   The Lord our God, He calleth us, and bids us awake and pray.
2. Awake, awake good people all, awake and you shall hear,
   The Lord our God died on the cross, for us he loved so dear.
3. The fields were green as green could be, when from His glorious seat,
   Our blessed Father watered us, with His heavenly dew so sweet.
4. And for the saving of our souls, Christ died upon the cross,
   We ne'er shall do for Jesus Christ, as He hath done for us.
5. The life of man is but a span, and cut down in its flow'r,
   We're here to-day, to-morrow gone, the creatures of an hour.
6. To-day you may be alive and well, worth many a thousand pound,
   To-morrow dead and cold as clay, your corpse laid underground.
7. With one turf at thy head, O man, and another at thy feet,
   Thy good deeds and thy bad, O man, will all together meet.
8. My song is done, I must be gone, I can stay no longer here;
   God bless you all, both great and small,
   And send you a joyful New eYar.

SANTA'S PALS

The following have contributed Christmas cheer to be distributed through the agencies which look after this important work every year:

Mrs. C., parcel.
E. W., parcel.
A Friend, parcel.
Marion, parcel.
C. H. H., $5.
McGill street, $2 and parcel.
M. C., King street, parcel.
"Shut In," parcel.
"Admirer," parcel.
No Name, parcel of shoes.
No Name, parcel of books.
S. M., parcel and toys.
No name, doll bed and games.
No name, clothing, toy airplane and car
Santa's Pal (Millbrook), mitts and scarf.
B. W., basket of toys.
No name, paper bay of cheer.
No name, toy dishes.
No name, story book.
Mrs. H. F., bag of candy.
No name, parcel of games and books.
No name, box of Christmas stockings and cheer.
No name, basket of turnips.
No name, kiddie car.
No name, toy automobile.
No name, billiard game and books.
Santa Claus, game, paints, etc.
No name, top dishes.
George W., parcel.
Mr. B. (Crawford's Grove), parcel.
A Friend, parcels.
Dennis, basket of cheer, and overcoat.
No name, parcel and doll.
Mrs. A. R., box.
Geo. F. S., cheque $10.
A. R., parcel.
No name, cardboard box of toys.
Miss S., cardboard box of clothing.
L. G., box of cheer.
No name, basket of cheer, skates, etc.
No name, box of cheer, sewing machine, etc.
No name, parcel of books.
No name, doll.
Mrs. C., box of cheer.
Mrs. J. D., parcel.
No name, bag of candy.
Mrs. M. S., parcel.
No name, parcel of books.
No name, doll.
No name, carton of cheer.
M. E. B., Millbrook, parcel.
Mrs. E., mitts.
Mrs. E. I. F., parcel of toys, etc.
Sheila, $5.
J. B., $1.
Friday Night Club, Y.M.C.A., toys.
No name, box of toys.
No name, puzzle.
No name, top.
No name, two dolls and bed.
No name, parcel of books.
No name, carton of clothing.
No name, tin of books and food.
J. Hill, carton of oranges.

Will contributors please write their initials on the outside of parcels, so that acknowledgment can be made?

Charles Farrell and Janet Gaynor in "The Street Angel," the big Christmas attraction at the Capitol.

May a kindly Providence allow you to share the good things of Christmas Day throughout the forthcoming fifty-two weeks of the New Year.

Aldous & Metcalfe

TILLIE THE TOILER — By Russ Westover

TILLIE'S DIARY

I GUESS MR. BLATZEN THOUGHT I WAS TRYING TO GET AWAY WITH THAT EVENING WRAP WHEN I DASHED OUT OF THE SHOP WITH MAC - I HAVE TO LAUGH WHEN I THINK OF MR. SIMPKINS' EXPRESSION AS I BREEZED INTO HIS OFFICE WITH THE WRAP ON - MAC TOOK THE WRAP BACK TO THE GOWN SHOP AND DID ALL THE EXPLAINING, WHILE I TOOK DICTATION FROM MY DEAR OLD BOSS AGAIN.

12-22

BRINGING UP FATHER — By George McManus

OLIVER'S ADVENTURES — By Gus Mager

BOBO BAXTER — By Rube Goldberg

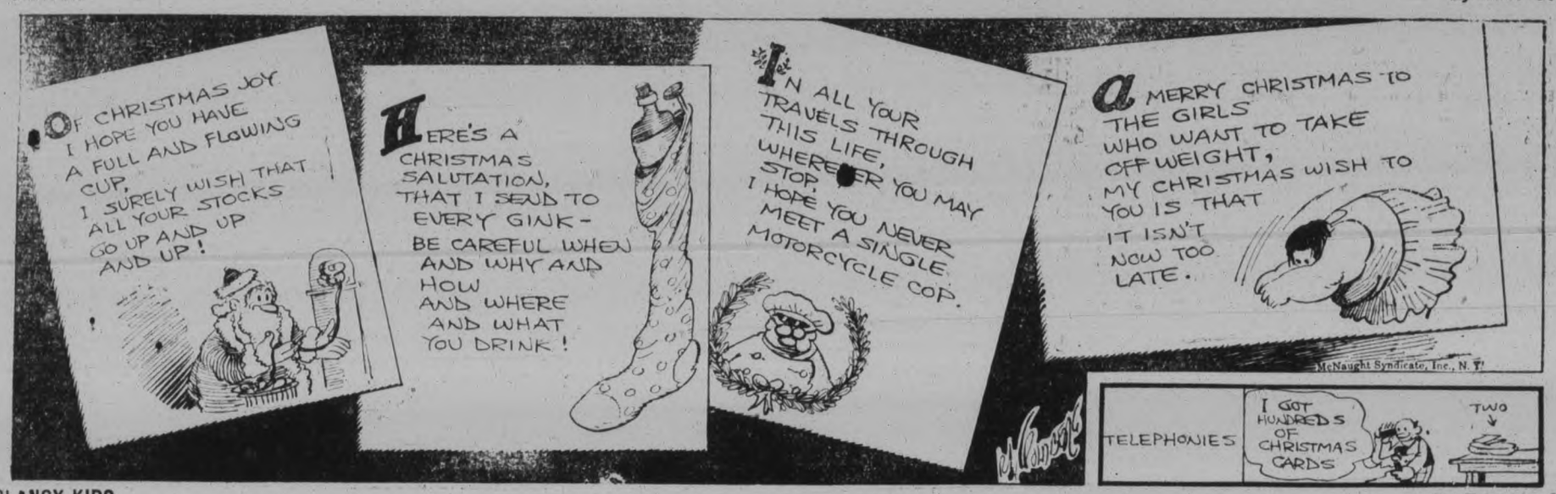

TELEPHONIES

THE CLANCY KIDS — By Percy L. Crosby

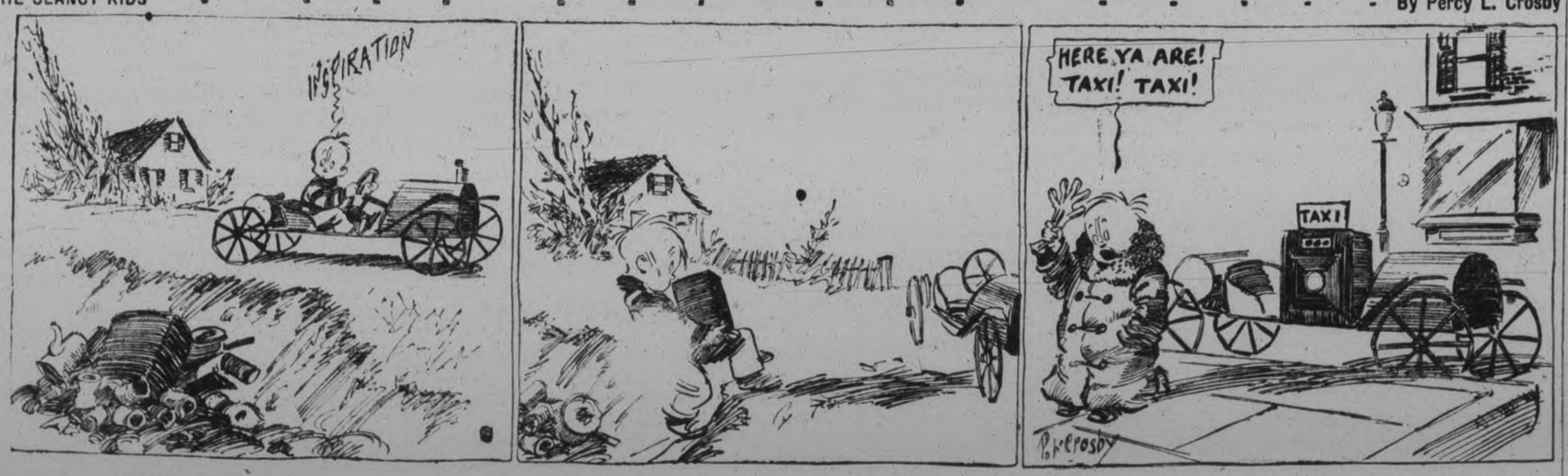

N THE ROUGH — Expensive Matriculation. — By Howard Freeman

COUNCILLOR SHOT BY UNKNOWN MAN

Assassin Makes Attempt To Take Life of Monsieur Fachot.

PARIS, Dec. 22.—(Canadian Press)—M. Fachot, Councillor of the Court of Appeals and one time States Attorney was shot and probably fatally wounded by an unidentified man yesterday.

Fachot, who prosecuted the case against several Alsatians last year, was encountered by a young man in front of his residence. The man asked him if he was the councillor and when Fachot desponded in the affirmative, his questioner drew a revolver and shot him three times at close range. The man then escaped.

The motive of the crime was not known. A semi-official communique intimated that the assailant was believed to be a foreigner.

Built on the confidence of its subscribers, the Family Herald and Weekly Star, Montreal, stands supreme today among farm papers, while its Magazine Section is easily at the head of the list.

Northern Electric
LONGER - LIFE
PEANUT TUBE

We carry Nor-Phonic and Peanut Tubes
J. M. GREENE MUSIC CO.
185 CHARLOTTE STREET

To Our Cream Customers:

To those of our cream patrons whom we have been unable to reach through the mail, we adopt this means of expressing our sincere appreciation of the patronage extended to us during the time the C. P. C. Creamery has been in operation. May we look forward to having the pleasure of serving you again throughout the coming year.

That you enjoy all Happiness and Prosperity this Christmas season and throughout the New Year is our wish.

Canadian Packing Co.
Peterborough, Ont.

3d-29, 21, 22

THE Holiday Season affords us and opportunity to express again the pleasure we derive from our business relations with our patrons, and on behalf of our entire organization we wish for all Peterborough citizens a

MERRY CHRISTMAS
and a
HAPPY AND PROSPEROUS NEW YEAR.

GILLESPIE GARAGE

HOUSEWIVES

WHO NEED New Domestic Help Know the CLASSIFIED ADS

'PHONE 1600

We Will Send For Your Copy.
RATES IF CHARGED
1c per Word or Figure Each Insertion
RATES IF PREPAID
1½c per Word or Figure Each Insertion.

a For Sale—General

FAIR GIRL'S BOOTS AND SKATES. Size 2; good as new; at your own price. Address 649 George. 'Phone 1212. 1d-147-4871A

STEAMER WARDROBE TRUNK, IN perfect condition; cheap. Telephone 3139W. 3d-147-4841A

BASSINETTE, GOOD CONDITION. 'Phone 1041W. 3d-147-4842A

CHINCHILLA RABBITS. AN IDEAL Christmas Gift to your Boy; let him make money for himself. Cliffmuir Farm. 'Phone 284. 3d-149-4869A

GIRL'S HOCKEY BOOTS AND Skates, size 4. 'Phone 826. 3d-147-4830A

AMERICAN SCHOOL OF AVIATION, complete Home Study Course, cheap; also Officer's Field Book, size 8; good as new. 263 Dublin Street. 3d-147-4664A

ONE TENOR BANJO, GOOD AS NEW. A real opportunity to save. Less than half-price. 'Phone 1212. 649 George. 1d-147-4872A

YOUNG DRESSED FIVE-POUND Chickens, 32c per pound. 'Phone 2108J. 2d-148-4854A

COMPLETE SET OF TRAP DRUMS; cheap for cash. Apply 506 George Street South. 3d-148-4855A

DRY MIXED SLABS, $3; DRY HEMlock, $3.50; Kindling Wood, $2.50. H. Hamblin, 'Phone 1394J. All team loads. 3d-147-4819A

GRAVEL, SAND, AND CRUSHED STONE FOR SALE. PIT OPEN ALL WINTER, AT PATTERSON'S PIT, NORTH MONAGHAN — AT REASONABLE PRICES. JOS. QUIGLEY. 'PHONE 2301M. DELIVERED. 3d-148-4682A

FOR SALE — AT HICKEY'S SHOE Store, 156 Hunter Street; Men's Hockey Boots, $3.75; Boys', $3.35; Women's Goloshes, $2.45; Misses' $2.00; Women's Rubbers, 25c. 2d-147-4858A

SIX-TUBE RADIO, ALSO A AND B Eliminator. 'Phone 802, Evenings 3280. 3d-148-4860A

TWO PAIR BOYS' HOCKEY SKATES and Boots, size 4; Girl's Winter Coat, fit 8 years. 'Phone 2545W. 3d-148-4856A

TWO PAIR OF HOCKEY BOOTS and Tube Skates, sizes 4 and 6. Apply 560 Albert. 3d-148-4848A

GOOD GERHARD HEINTZMAN Piano. Apply 618 Bethune Street. 3d-148-4833A

ONE BEAUTIFUL FOXHOUND PUP, ready to run; no better breeding can be found; offered very seasonable for this class of stock. 649 George. 'Phone 1212. 1d-147-4873A

NUMBER OF SLEIGHS AND CUTters. 'Phone 1571M. 3d-147-4831A

SET OF THIBET FURS. APPLY 549 Wolfe Street. 'Phone 1866W. 3d-147-4828A

TWO RED COCKER SPANIELS (Males). 445 Park. 'Phone 1947F. 3d-147-4829A

THOROUGHBRED FOX TERRIER Dog. Apply 231 King Street, or 'phone 503J. 4d-147-4659A

MAN'S COONSKIN COAT; WORN very little like; new. Apply 231 King Street. 'Phone 503J. 4d-147-4810A

CANARIES FOR SALE — FINGERS and Hens. Montreal House. 12d-150-4681A

WOOD, COAL, COKE — ALL KINDS No. 1 Fuel at current prices. Thompson's, 'Phone 2260. 12d-150-4671A

CHRISTMAS PARCELS WRAPPED in fancy tinfoil will present a wonderful impression. This is for sale at The Examiner Office at 5c a sheet. dtf.

ALL KINDS CAR PARTS, GEORGE Martin, Monaghan Road. 'Phone 2170. 78d-155-2634A

GOOD MIXED SLABS, $3.50 A LARGE Team Load; Hardwood, $6. Purdy Lumber Co. 'Phone 650. 6d-148-4632A

FOR WEDDINGS

ANNOUNCEMENTS, INVITATIONS, Cakes Boxes and Cards. Acknowledgment of Gifts, etc. For sale at Examiner South Store. dtf-3250

b For Rent—Houses and Apartments

TWO OUTSIDE OFFICES IN BANK of Toronto building; heated. Apply Bank of Toronto. dtf-1529C

HEATED APARTMENT IN BANK OF Commerce Building. All conveniences. Apply 437 George Street. dtf-B

FURNISHED HOUSEKEEPING Rooms, central. Apply 237 George Street. 3d-148-4857B

FIVE-ROOM APARTMENT, EVERY convenience; all hardwood floors; residential. 'Phone 751. 4d-147-4805B

1928 BUILDING PLANS
Houses, summer cottages, garages, etc. Many colored plans to select from. Homes built on monthly payment plan.
Call or phone
A. B. CUNNINGHAM
331 Reid Street

c For Rent—General

THREE UNFURNISHED ROOMS FOR Light Housekeeping, all conveniences. 81 London. 3d-148-4861C

PARKING SPACE TO RENT—DAYS, or hot storage nights. Very central. Call R. M. Glover, 1605. 3d-147C

LEADING BRIGHT STORE LEASE and Fixtures for Sale, George Street (opposite Tees Store); good rental, heated, suitable for any business; must be sold at once. Apply M. Okun, Apartment above 178 Charlotte Street. 2d-148-4870C

YOUNG COW, DUE TO FRESHEN January. 'Phone 50 ring 11, Omemee. 2d-148-4861O

d Real Estate

DON'T STOP UNTIL YOU SEE THIS one — 6-Room Brick House, full plumbing, hot water heating, hardwood floors, 1¼ Acres grove; real gentleman's site, inside City, real steal—$6,000. Number of Good Houses to Rent. Apply 344 King Street 2d-26,22-4807D

g Help Wanted—Male

MEN — TRAIN FOR FIREMEN, Brakemen. Beginners $150, later $250 monthly; also Clerks. Railway Association. Write Box 4560, Examiner. 4d-8,15,22,29-4560G

LOCOMOTIVE PATTERNMAKERS Wanted ;wages 75c hour. Apply Employment Service, 179½ Charlotte Street. 6d-149-4793G

TENDERS WILL BE RECEIVED BY the undersigned up to January 3rd, 1929, for the Position of Cheesemaker for Empire Cheese and Butter Co. Average factory output, 157,000 pounds. Applicants state price per pound Cheese for making with or without supplies; also price per pound Butter from Whey Cream —lowest or any Tender not necessarily accepted. Fred Peake, president, R. R. 5, Campbellford. 2d-21,28-4638G

YOU CAN EARN $10 TO $25 A WEEK in your spare time at home writing Showcards. No canvassing or soliciting. We instruct you and supply you with work. Write today. The Menhenitt Company, Ltd., 37 Dominion Building, Toronto. dtf

h Help Wanted—Female

WANTED — DINING-ROOM GIRL. Apply King's Hotel. 3d-148-4698H

MAID WANTED. 'PHONE 494W., OR apply 280 Simcoe Street. 3d-147-4827H

WANTED — LADY STENOGRAPHER for Office; must be able to translate and write in French. Apply, stating experience and salary expected, to Box 4661, Examiner. 3d-147-4661H

WANTED AT ONCE — CAPABLE Maid; no washing. Apply Mrs. Maurice Park. 'Phone 1032. 3d-149-H

EXPERIENCED HOUSEKEEPER for Farm Home; one capable of taking full charge; state age and wages. Write Box 4875, Examiner. 3d-149-4875H

i Employment Wanted

EXPERIENCED BARBER, YOUNG and Unmarried, desires steady position. Address Box 4668, Examiner Office. 3d-147-4668J

k Business Opportunities

MONEY IN WHEAT. TEN DOLLARS only liability. Buys option—five thousand bushels. Every cent movement beyond price gives you chance take Fifty dollars, two cents one hundred dollars, etc. Particulars write Traders Grain Service, Windsor, Ont. 4d-8,15,22,29-4451K

MONEY IN HOME. TEN DOLLARS only liability. Buys option—five thousand bushels. Every cent movement beyond price gives you chance take Fifty dollars, two cents one hundred dollars, etc. Particulars write Traders Grain Service, Windsor, Ont. 4d-8,15,22,29-4451K

l Agents Wanted

MAN OR WOMAN TO TRAVEL AND Appoint Local Representatives. Position permanent; yearly guarantee 1,092 (being $21 weekly average) and expenses; commission and cash bonuses besides. Winston Co., Tower Bldg., Toronto. 12d-22,26,29,2,5,9,12,16,19,23,26,30-4666L

m Lost

BUMPER, ON GEORGE STREET, North of Hunter to Smith Streets, Smith Street East. 'Phone 3109 or 1209M. 3d-148-4696M

HANDBAG, CONTAINING SUM OF Money, on Aylmer Street, Saturday Morning, by an elderly working woman. Finder please leave at 65 Orpington Road and receive reward. 3d-149-4768M

WHITE GOLD WATCH, ON THE corner of Hunter and Bethune. Finder please 'phone 1551F. Reward. 1d-147-4704M

LOST FROM CAR, ON WATER Street North, between City Limit and Argyle Street, Grey Kitten (child's pet). Finder please 'phone 420 ring 4. 2d-148-4795M

$10, ON GEORGE STREET, 'PHONE 1599F. 2d-148-4868M

PURSE, BROWN LEATHER, CONtaining Money and Key Container. Please leave at Examiner. Reward. 2d-148-4867M

n Found

SUM OF MONEY, ON GEORGE Street. Please write or apply E. Keller, 196 River Road. 3d-148-4851N

PACKAGE, CONTAINING LADY'S Silk Negligee, in George Street Confectionery Store. Finder please return to Mrs. W. T. Allan, Campbellford. 3d-147-4669M

LADY'S WRIST WATCH, ON George or Charlotte Streets, Tuesday Evening. Valued as keepsake. Reward. 'Phone 1724J. 3d-147-4804M

34 x 7 TIRE AND RIM, BETWEEN Ida and Peterborough. Finder 'phone 1826, Beatty Bros. Reward. 3d-147-4836M

MEAT SAW, BETWEEN CASTLE'S Meat Market, by way of Hunter to Euclid Avenue. Please leave at Castle's Meat Market. 3d-147-4840M

PAIR SHELL-RIMMED GLASSES. Reward. Apply 637 Aylmer Street. 3d-147-4838M

Live Stock For Sale.

TEN PIGS, 6 WEEKS OLD. APPLY A. Valois, R. R. 9, River Road North, Peterborough. 3d-147-4822O

REGISTERED HOLSTEIN BULL, 14 months; 1 Grade Holstein Cow, due to freshen December 28. Geo. A. Barrie, Birdsall's. 3d-148-4853O

CHINCHILLA RABBITS. APPLY 196 River Road. 3d-148-4852O

Poultry For Sale.

POULTRY OF ALL KINDS WANTED Special prices paid. H. F. Doig, 'phone 2097. 26d-154-4221P

DICKENS' CHRISTMAS CAROL

The real spirit of Christmas and giving was emphasised more than ever last evening when Dicken's Christmas Carol was presented in Murray Street Sunday School. The audience was carried back many years to find Scrooge in his counting-house busily engaged in counting his wealth. Everywhere during the day, he encountered people with a Merry Christmas wish on their lips which makes him even more bitter toward the outer world.

The son of his only and much-loved sister, Fanny, enters with an outburst of Christmas wishes, only to be roughly treated. He has no sooner departed than two gentlemen call thinking they might obtain a slight contribution from Scrooge for the poor and destitute at the Christmas season. Scrooge thinks they might go to the prisons or workhouses, which he helps to keep open. He is told that many of them would rather die than go to the workhouses or prisons, to which Scrooge replies, "If they would rather die, they had better do so," not thinking that these very words would be brought back to him in the course of a day or so. Very grudgingly too, he consented to let his clerk, Bob Cratchit, have all of Christmas Day off.

Upon returning to his home that evening, Scrooge cannot help thinking of his old pal and partner, Jacob Marley, who has been dead almost seven years. His face haunts him everywhere, even in the knocker on the door he encounters his face. While he is thus thinking of his old pal, a ghost enters who says that in life he was hisp artner, Jacob Marley. He tells of his great suffering because of the life he led while living, and warns Scrooge of the fate he will encounter if he still goes on in the same way. Then to make matters even worse, he explains to Scrooge the visits of three Spirits, which would arrive on the three following nights. The first, Christmas Past would arrive at the stroke of one o'clock on the following night, the Spirit of Christmas Present at the same hour on the second night, and the Spirit of Christmas future at the last stroke of twelve on the third night.

Promptly at the hour Scrooge is awakened to find the Spirit of Christmas Past before him, and he is taken back to his boyhood days, when all the friends of those days were brought back to him. As he names them from memory they pass before him, all joyously proclaiming the Christmas season.

He sees himself all alone seated in the school, and jumps to see what he is reading. As he comes to all the old tales of Valentine, Robin Crusoe, and Friday, the characters pass before him making it even more vivid to his imagination. Then he is left alone, well Scrooge remembers his schooldays, especially the Christmas which he expects to spend at the school when all the other boys have packed and gone. Then comes Fanny with a joyous greeting and assures him that he is going home for Christmas and to stay.

Bob. Cratchit's Home

Christmas Present presents a joyous and Christmasy appearance and with a wave of her wand the fairy brings into the scene the home of Bob. Cratchit, on Christmas day. All the family including Tiny Tim enjoy Christmas dinner. This is almost too much for Scrooge and he asks the Spirit of Tiny Tim will live. "I see a vacant place in the chimney-corner and a crutch without an owner, carefully preserved. If these shadows remain unaltered by the future, the child will die," the Spirit made answer, and bringing back to him the words he himself had said, "If he be like to die, had he not better do so?"

In agony he watches the family drink to his health. The fairies quickly change the stage to the home of Scrooge's nephew where he and his wife partake of their Christmas meal, and at the same time discuss Scrooge and drink to his health, and for a Merry Christmas.

The Spirit of Christmas Yet to come presents an entirely different appearance, attired in a robe of black as the future of Scrooge's Christmases need only be as he makes them. The family of Tiny Tim is again brought before him, picturing the scene as if Tiny Tim had died. How desolate they had become over the loss of a loved one deeply affects Scrooge and he resolves to help Tiny Tim. Again the scene is changed and fairies place a gravestone before him, and Scrooge begs the Spirit that he may be spared that he might rectify his errors. He promises to honor Christmas in his heart and keep it all the year.

The third act finds Scrooge kneeling just where the Spirit left him, where he begged for forgiveness. He rises to find that he is not dead, that he is still alive. Running to the window, he hails the newsboy inquiring what day it is, delighted to find that Christmas Day is still before him—that he has not yet missed the happiness of giving. He sends the boy off rejoicing to bring back the finest turkey which is to be found in the butcher shop and quite to the boy's surprise pays him for it. Again he hails from the street the two gentlemen who had called on him canvassing for the Christmas season, and gives them a cheque for five hundred dollars.

The day following Christmas finds him once again in his office, and nine o'clock arrives and Bob Cratchit has not yet arrived. When he does, Schooge gruffly asked for an explanation, and after hearing the reply, tells him he cannot stand it any longer, and therefore—he will raise his salary. With quite a shock Bob. receives Scrooge's joyous Christmas greetings and wonders what has made the change. Just before the closing of the scene, Scrooge assures him that if money can make Tiny Tim well, he will be so.

A. J. Madill, superintendent of the school was chairman for the evening and was assisted by W. G. Shiner in the giving of the prizes and diplomas. A quaint Christmas song was given by the members of the primary department, and the Pastor's Choir also sang. Miss Constance Lewis acted as accompanist. Little Virginia Madill in her usual pleasing manner gave a Christmas reading.

The following received prizes for the completion of the Memory Work: Part 1, Hilda Babbs, Elva Barringer, Geraldine Chapman, Gwynneth Hurst, Patricia Madill, Delia Smedmore, Florence Snowden. Part 2, Dorothy Boorman, Marion Harvey, Donald Shiner, Isabel Wray, Morris Wearing. Part 6, Jean Barringer.

The new member's contest resulted in Kathleen Foster receiving first prize, Ethel Smedmore second, and Jack Hudgins third.

Prizes were also given for those who had attended every Sunday during the past year. Candies and nuts were distributed to the children at the close by Santa Claus.

The cast of the characters of the play is as follows: Scrooge, John Pritchard; Nephew, Stanley Peryer; gentlemen, Gordon Wray and Jim Ellis; Fanny, Adrienne Matthews; the Cratchit family, Alice Johnson, Mrs. Cratchit; George McNabb, Bob; Jack Wray, Tiny Tim; Dorothy Irons, Martha; Margaret Blade, Belinda; and Frank Wert, another son; nephew's wife, Mildred Irons; Marley's ghost, Sidney Drury; Spirits, Trucie Pearson and Helen Barrie; Fairies, Patricia Madill, Jean Barringer, Elsie Lemon. Pantomine, Borden Herron, Russel Curtis, Norman Wilson, Billie Ellis, Morris Wearing and Jack Hutchins.

Mrs. L. J. Pettit and Walter Fitzgerald had charge of the Christmas Carol and other entertainment.

Wanted

WANTED — LADY FOR GENERAL Housework. Apply 39 Lafayette. 3d-147-4819Q

FURNISHED LIGHT HOUSEKEEPing Rooms, central; Apartment preferred. Box 4797, Examiner. 3d-147-4797Q

WANTED — A TON OF BALED Wheat Straw, clean, short, chaffy, not musty, for Poultry. 182 Dublin Street. 3d-148-4849Q

WANTED — EXPERIENCED WOOLlen and Worsted Menders; steady work, good wages. Apply Auburn Mills, Peterborough. 2d-148-4684Q

RUBBER STAMPS

RUBBER STAMPS OF ALL KINDS Leave your order with The Examiner. If you can't call, 'phone or mail your copy and instructions. dtf-2219

VETERINARY.

DR. W. F. McELROY, Vet. Sur. Office and Residence, 290 Charlotte street, Charlbond Building, Peterborough. 'Phone 1623J.

BOYS AND GIRLS, ANYWHERE, CAN earn money, Distributing Advertising Cards, after school hours, in their own locality. Write for full particulars. Home Manufacturing Co., 17 McNab Bldg., Toronto 3. 1d-147-4717Q

SOUVENIR BOOK

AN OPPORTUNITY OF A LIFETIME. Get a copy of Souvenir Book, "Peterborough's Contribution to Canada's Diamond Jubilee." It is full of actual scenes of the Parade and Pageant. On sale at Examiner's South Store at 75c each, with mailing envelope. dtf-2249

MONEY LOANED ON CARS.

MONEY LOANED ON AUTOMOBILES (All dealings strictly confidential). Motor Loans & Discounts, Ltd.— Apply to our Solicitor, Emmett F. Sheehy. 'Phone 3168, Room 6, Bank of Commerce Bldg. 6d-147-4698

ENGRAVING

CALLING CARDS, VISITING CARDS Letterheads, Envelopes, etc. Your own plate used or one can be made. Prices upon application from The Peterborough Examiner Ltd. dtf-2218

t General Notice

STORM'S CARTAGE OF ALL KINDS. 'Phone 2919W. 6d-147-4741T

CHRISTMAS SEALS AND TAGS, large size 10c package; small size, 5c package. For sale at Examiner Office. dtf

PHONOGRAPH AND ORTHOPHONIC Repairs. Prompt attention. Work guaranteed. Work called for and delivered. T. Griffin, 146 Park Street (opposite C.G.E.). 'Phone 2163W, or Heintzman Hall, 'Phone 258. 3d-147-4664T

BOOKBINDING

THE PETERBOROUGH EXAMINER Ltd. is equipped to handle all classes of bookbinding. Ask us for samples and prices. dtf-2248

NOTICE CARDS.

FOR SALE, TO RENT, NO TRESpassing, Board and Room, Apartment to Rent, Garage to Rent, Wednesday Half Holiday, and others. If we haven't it printed, we will print it for you. The Peterborough Examiner Ltd. dtf-2250

LOOSE LEAF SUPPLIES

LOOSE LEAF BINDERS AND SUPplies of all kinds. If we haven't it in stock we will be pleased to quote prices and secure it for you. 'Phone 1600, and a representative will gladly call without obligation. dtf-2249

SPECIALTIES

THE GILLETTE REFILLABLE Knife, 6-Knives-in-1. Something new for Office and Home Use. On sale at Examiner South Store at $1.00 for the Knife, complete in case, and 50c for Five Steel Blades Get Yours now dtf-2249

Canadian Invented Telegraphic Printer

The Creed telegraphic printer, which has been bringing news direct to The Examiner Office since last Friday morning, is the invention of a Canadian. Mr. Creed was born in Nova Scotia and worked there as telegraph operator for some years. Then, with the great idea for this wonderful instrument, he went to England.

The machines are designed and built in Croydon, England, and shipped to Canada complete. From first to last, the installation is an Empire product.

Readers are invited to call and see the printer at work, between 7.45 a.m. and 3 p.m., excepting a period of about twenty minutes at 11.30, when the operators have lunch.

CHRISTMAS BELLS.

Swing and carolling,
Notes wondrously fair;
Bells of dear Christmas, ring,
Forth—ring on the air.

Ring of that lowly birth,
Pride of all heaven.
Ring of that need of earth,
By evil riven.

Ring of the Christ, new-born,
Babe of the humblest.
Ring out earth's fairest morn,
Sunned by the Greaetst.

Ring of that Mother's sweet
Virginate first-born.
Ring out her heart's secrete,
Told Lady Day morn.

Ring out the Glorias,
Of Angelic choir;
Ring of their "Peace on Earth"
To all who aspire.

Ring! Ring out the welcome
Christ offers to all.
Ring! Ring out! We welcome,
Babe, Mother, and stall.

—Geo. Bousfield Sr.

To save the bison from extinction the Canadian Government formed and protected a herd of 709 in 1917 and there are now 1500 animals on various reserves.

VACANT LOTS FOR SALE BY TENDER.

TENDERS will be received, addressed to R. R. Hall, Solicitor, Bank of Commerce Block, Peterborough, up to the 12th Day of January, 1929, for the purchase in separate parcels of the following vacant Lots, viz.—

1st—That part of Lots 31 and 30, south of Aberdeen Ave. near Normal School, on Registered Plan 101 for the City of Peterborough, having a frontage of 40 feet on Aberdeen Ave. from front to rear lying south of the westerly 50 feet of said Lot 31.

2nd—That part of the east part of Park Lot 16 in Township Lot No. 13 in the 13th Con. of the Township of North Monaghan now situate within the City of Peterborough and lying north of McDonnel Street and west of the C.N.R. tracks and Park street distant 225 feet 3 inches west of the intersection of southerly limit of said tracks with the northerly limit of McDonnel Street, the easterly boundary of which said Lot hereby offered for sale proceeds northerly in a course 9° 45m. west 91 feet 1 inch to said tracks and northerly along said tracks 44 feet and southerly parallel to said eastern boundary 109 feet 9 inches to northern limit of McDonnel Street and easterly to place of beginning subject to a right-of-way over the easterly portion of the Lot hereby offered for sale, having a frontage of 19 feet on McDonnel Street with a depth of 75 feet.

A Tender must be in writing, signed by the Tenderer and accompanied by a cash payment of 10% of the purchase price, on a form to be furnished by R. R. Hall, Vendor's Solicitor. The highest or any Tender not necessarily accepted.

Further particulars may be obtained from Messrs. Gordon & Elliott, Solicitors, Peterborough, and from the undersigned.

DATED December 22nd, A.D. 1928.

R. R. HALL,
Vendor's Solicitor, Peterborough.
3d-2,29,5-4702

NOTICE OF SALE.

BY VIRTUE of the Provisions of the Conditional Sales Act, R.S.O., Chapter 165, and a Conditional Sale Agreement, The Beaver Laundry Machinery Company, Limited, will Sell, by Public Auction, at 375 WATER STREET, Peterborough, Ontario, on the 9th Day of January, 1929, at Two o'clock in the Afternoon, the following Machines, formerly in the possession of one, Christopher H. Jay: One Beaver Vorelone Dry Room Tumbler, One Twenty-six-inch Extractor, and One Thirty by Fifty Washer. Terms and conditions of Sale will be furnished on application.

J. F. STRICKLAND,
375 Water Street,
4 Peterborough, Ontario.
Solicitor for The Beaver Laundry Machinery Company, Limited.
2d-147-4670

SEE CANADA FIRST.

The twin coastal cities, Vancouver and Victoria, at this time of the year appeal with endless charm to the holidaymakers, wanderers, and tired business men and women, for the weather is ideal and the foliage in the gardens and parks of wondrous color. Not a day passes, too but sees the twelve golf courses gay with happy and enthusiastic players while riding in the early mornings and afternoons is particularly favored. There are splendid motor highways on Vancouver Island, and innumerable ones running into Vancouver City from all directions. The winter season's attractions include theatres and concerts of the highest calibre, while the Hotel Vancouver at Vancouver and the world-renowned Empress at Victoria are the centres of the social and commercial activities of the two cities and districts. During the winter the Canadian Pacific Railway operates the only through train to Vancouver from Toronto. The "Vancouver Express" leaves the Union Station every night at 9.00 and reaches the coast four days later. Comfortable and convenient connections can be made with all western points by using this famous train.

Full information from nearest Canadian Pacific Agent.

21,24,29,8,12,17,22

NOTICE OF SALE.

By Virtue of The Provisions of The Conditional Sales Act, R.S.O. Chapter 165, and a Conditional Sales Agreement, The Fanning Steam Laundry, Peterborough, Ontario, will Sell, by Public Auction, at 375 Water Street, Peterborough, Ontario, on the 10th Day of January, 1929, One Used Steam Boiler, formerly in the possession of one, Christopher H. Jay. Terms and condition of Sale will be furnished on application.

J. F. STRICKLAND,
375 Water Street,
Peterborough, Ontario,
Solicitor for The Fanning Steam Laundry.
2d-147-4686

SURVEYORS.

SMITH & SMITH—Land Surveyors and Engineers. Offices: 332½ George street. 'Phone 643, Lindsays 'phones 593, 242.

F. T. WEBSTER, Ontario Land Surveyor, Registered Professional Engineer, formerly of Ottawa. 'Phone 2540.

MEDICAL.

DR. C. C. CRAGG, Eye, Ear, Nose and Throat. Office, Clinic Building, corner Charlotte and Reid. 'Phone office 2000, house 1018.

DR. W. S. FITZPATRICK—Physician and Surgeon, 240 Hunter street west, Graduate of Babies' Hospital New York City. Specialist in Diseases of Infants and children. Office hours: 2-4, 7-8 p.m. 78d-115-3209

DR. BUCHANAN, F.R.C.S., Edinburgh M.R.C.S., Eng., L.R.C.P., London, Eye, Ear, Nose and Throat Specialist. Hours, 9-11, 2-4 p.m., and 7-8 p.m. 'Phone 519. Office, corner Water and Murray streets.

BARRISTERS AND SOLICITORS

EMMETT F. SHEEHY—Barrister and Solicitor, Bank of Commerce Building, corner Hunter and Water streets, Peterborough. Money to Loan. 'Phones: Office 3168, Residence 1307. 1yr-June2,23

J. A. O'BRIEN—Barrister, Solicitor, &c. Money to Loan. 395 George street, Peterborough. 'Phones 689 and 2543. 26d-114-1174

GORDON & ELLIOTT—Barristers, Solicitors, Notaries. Money to loan on easy terms. Special attention to Patents and Trade Marks. 'Phone 219. Hon. G. N. Gordon, K.C., Alex L. Elliott.

J. R. CORKERY, Barrister, Solicitor, Notary Public. Office: Ground Floor, 414 Water street, Peterborough. Five doors North of Hunter street. Money to loan at current rates on easy terms.

R. R. HALL—Barrister, Solicitor, etc. Peterborough, Ont. Office, corner of Hunter and Water streets, over the Canadian Bank of Commerce. Trust Funds to loan on easy terms of payment.

JAMES FORDYCE STRICKLAND—Barrister, Solicitor, Notary Public, Peterborough, 'Phone 191. Money to Loan. 375 Water Street.

WILFRID F. HUYCKE — Barrister, Solicitor, Notary Public, 295 Water street. Telephone 239.

PECK, KERR & McELDERRY—Barristers, Solicitors and Notaries. Office, Water street, Peterborough. Money to loan at the lowest current rates of interest. Telephone 1950. E. A. Peck, F. D. Kerr, K.C., V. J. McElderry.

FOR SALE.

$2,000.00—Buys a Brick House, partly modern; large lot with frame shed, situated in East City; will sell on good terms or will consider a car or piano on same.

$3,000.00—Buys a new Brick House, containing 6 Rooms, situated in a very good location in Toronto. Owner will exchange for a property in ePterborough.

A very choice Building Lot, situated in West-end, to close an Estate. It is offered for Sale at a great reduction.

J. T. O'CONNELL & CO.
136 HUNTER STREET W.
Peterborough
Office 'Phone 376 Residence 1359

Ford ½-Ton Truck, 1925 Model, self-starter, tires practically new, first-class running condition. A real bargain. Also Biggest Values yet in Cotton Rags, Wiping Rags, New and Second-hand Rubber and Leather Belting. All sizes always in stock.

WANTED.

Highest Cash Prices paid for all kinds of Scrap Iron, Metals, Auto Tires, Rags and Papers. Prompt Service.

Store and Garage to Let.

A. LOW & CO.
385 Bethune Street
'Phone 607—N. and Hol. 1627 or 3122W

Railway Time-Tables

CANADIAN PACIFIC RAILWAY
(Corrected to date.)

Going East—

8.10 p.m.—Indian River, Norwood, Havelock and Tweed. Daily except Sunday.

11.59 a.m.—Havelock, Tweed, Kingston, Smiths Falls, Ottawa, Montreal, Quebec, Boston and New York. On Sunday to Havelock only.

12.36 a.m.—Havelock, Tweed, Kingston, Perth, Ottawa, Smiths Falls, Montreal, St. John, Boston and New York. Daily except Saturday. Sleepers Montreal and Ottawa.

1.50 a.m.—Havelock, Tweed, Perth, Smiths Falls and Ottawa. Daily.

Going West—

4.55 a.m.—Myrtle, Toronto, Guelph, Goderich Hamilton, Galt, Woodstock, St. Thomas, London, Chatham, Detroit, Chicago and New York. Daily.

5.50 a.m.—North Toronto, Agincourt, Owen Sound, Orangeville, Teeswater and Brampton. Daily except Sunday.

7.35 a.m.—Toronto, Hamilton, Brantford, Buffalo, New York, Galt, Woodstock, London, Chatham, Detroit and intermediate points. Daily except Sunday.

1.00 a.m.—Bethany, Lindsay, Orillia, Port McNicoll, Midland, and intermediate points. Daily except Sunday.

1.20 p.m.—Toronto, Hamilton, Buffalo, Rochester, Boston, Woodstock, London, Windsor, Detroit, Chicago and intermediate points between Peterboro and Toronto. Makes connection with the Trans-Canada Limited for Winnipeg and Vancouver. Daily.

4.30 p.m.—Lindsay, Toronto and intermediate points. Daily except Sunday.

CANADIAN NATIONAL RAILWAY TIMETABLE
(Corrected to date)

Train No. 96—7.15 a.m., for Port Hope, Oshawa, Toronto and makes connection for points on main line east.

Train No. 93—8.20 a.m., for Lindsay, Blackwater, Orillia, Midland, North Bay and Toronto.

Train No. 871—8.20 a.m., for Lakefield.

Train No. 98—8.35 a.m., for Hastings, Campbellford, Belleville and connecting with the "International Limited" for Kingston, Brockville, Montreal, Halifax, Portland, Boston and New York.

Train No. 92—12 noon, for Port Hope, Oshawa, Toronto, Guelph, London, Chicago, Hamilton, Buffalo, New York and Philadelphia.

Train No. 100—12.15 p.m., for Keene, Hastings, Campbellford, Belleville, connecting with the "Inter City Limited" for Ottawa, Montreal, Quebec and Halifax.

Train No. 873—12.10 p.m. for Lakefield.

Train No. 95—5.15 p.m., for Lindsay, Orillia Midland, Toronto, making connection with the "Confederation" for Sudbury, Winnipeg and Pacific Coast points.

Train No. 99—8th p.m. for Lindsay (Saturday only)

Train No. 94—8.50 p.m., for Port Hope, Kingston, Montreal, Quebec, Halifax, Boston, New York, and carries through sleeper Peterbor-

FOR SALE
AT THE EXAMINER OFFICE

SHELF PAPER CARDBOARD, Envelopes, Nurse's Temperature Charts, Receipt Books, Rent Receipt Books, Short Lease Forms, Paper for Lamp Shades, In Memoriam Cards, Sympathy Cards, Customs Invoices, Tags, Correspondence Cards, Plain Cards of all kinds and sizes, Butter Paper, Adding Machine Rolls, Scratch Pads, Carbon Paper, Tags, Calling and Visiting Cards, Blotting Paper, Wrapping Paper. dtf-2250

CITY TREASURER'S SALE OF LANDS FOR ARREARS OF TAXES

CORPORATION OF THE CITY OF PETERBOROUGH

TO WIT:

By virtue of a warrant issued under the hand of the Mayor and the seal of the Corporation of the City of Peterborough, bearing date the 12th day of October, 1928, and to me directed, commanding me to levy upon the several parcels of land hereinafter described, for arrears of taxes due thereon, together with all lawful costs and charges in connection therewith, I hereby give notice that unless the said arrears of taxes and costs be sooner paid, I shall, pursuant to the provisions of the Assessment Act, at the City Council Chamber, in the City of Peterborough, on Wednesday, the 30th day of January, 1929, at the hour of ten o'clock in the forenoon, proceed to sell, by public auction, the said lands or so much thereof as may be necessary to discharge such arrears of taxes and all lawful costs and charges incurred in connection with such sale.

No.	Description	Location.	Years in Arrears.	Taxes Due.	Costs.	Total
	SOUTH WARD					
1.	E. 34 feet of Lot 2—S. of Wolfe and W. of George Streets	S.S. Wolfe Street	1918 to 1927	$ 62.48	$10.12	$ 72.60
2.	E ½ of Lot 20—Plan 52	S.S. Romaine Street	1925-6-7	40.01	9.56	49.57
3.	Lot 2 and N 134 feet 7 inches of Lot 3—S. of Rink & W. of George Sts.	S.S. Rink Street	1925-6-7	252.00	14.86	266.86
4.	S 43 feet 3 inches of North 116 feet 3 inches of Lot 8—S. of Wolfe and West of George Streets	155 Aylmer Street	1925-6-7	273.38	15.40	288.78
	CENTRE WARD					
5.	S. 49 feet 9 inches of N. 127 feet 3 inches of Lot 2—S. of McDonnel and East of George Streets	509 Water Street	1922 to 1927	1,076.92	35.48	1,112.40
6.	West 46 feet 6 inches of E. 66 feet 6 inches of Lot 3—S. of Charlotte and W. of George Streets	177-179-179½ Charlotte St.	1923 to 1927	3,585.14	98.19	3,683.33
	WEST WARD					
7.	N. 14 feet of S. 48 feet of E. 70 feet of Lot 12 and W. 123 feet of Lot 12—Plan 33	W.S. Park Street	1925-6-7	27.68	9.26	36.94
8.	S. 22 feet of N. 165 feet of W. 60 feet of Lot 22—S. of McDonnel and W. of George Streets	E.S. Park Street	1925 & 1926	7.43	8.81	16.24
9.	S. 23 feet of N. 145 feet of E. ½ of Lot 22—S. of McDonnel and W. of George Streets	W.S. Gilchrist Street	1925-6-7	6.66	8.81	15.47
10.	Lot 27—Plan 80	S.S. Walnut Street	1925	8.72	8.81	17.53
11.	Lot 7—Plan 33	490 Cross Street	1925-6-7	460.80	20.08	480.88
	NORTH WARD					
12.	S. 142 feet of Lot 12—N. of Edinburgh and W. of George Streets	286 Edinburgh Street	1922 to 1927	663.51	25.15	688.66
13.	S. 51 feet of E. 244 feet of Blk. B—Plan 101	W.S. Aylmer Street	1925-6-7	80.10	10.56	90.66
14.	Lots D and E—Plan 125	E.S. Rubidge Street	1925-6-7	45.89	9.71	55.60
15.	Lots 6, 7 and 9—Plan 71	W.S. Benson Street	1925-6-7	65.63	10.23	75.86
16.	N. 45 feet of Lot 18—N. of London and W. of George Streets	W.S. Downie Street	1925-6-7	38.30	9.52	47.82
17.	S. 80 feet of Lots 13 and 14—Plan 76T	N.S. Smith Street	1924 & 1925	56.34	9.97	66.31
18.	S. 30 feet of Lot 4—Plan 149	W.S. Benson Avenue	1925 & 1927	30.02	9.31	39.33
19.	E. 56 feet of W. 112 feet of S. 120 feet of triangular piece of land—N. of McDonnel and E. of Water Streets, Plan 1	N.S. McDonnel Street	1925 & 1927	63.92	10.16	74.08
20.	Lots 8 and 9—Plan 71	Short Street	1925-6-7	53.30	9.90	63.20
21.	N. ½ of Lot 5—

We Cordially Wish
All Our Freinds
and Patrons
A MERRY CHRISTMAS
And a
PROSPEROUS NEW YEAR

ROBERT FAIR & CO. LTD.

BEST WISHES
For a
Jolly Christmas
and a
New Year
Happy and Prosperous

CONGER
Lehigh Coal Company
Limited.

T. O. DONALDSON,
Local Manager

RADIOLAS
HOT POINT STOVES AND APPLIANCES
MOTORS AND MAZDA LAMPS
All C.G.E. Products for Sale by
W. GORDON HALL
Electrical Contractor
88 London Street. 'Phone 1403W
19d-154

L. O. L. NOTICE

Please take notice, owing to the Regular Meeting falling on Christmas Eve, the meeting will be postponed till Wednesday, Dec. 26th, at 8 p.m.
1d, 147, 4713

CARD OF THANKS.

Mrs. Bert McCarrol wishes to thank the many friends who assisted at the sad hour of sickness and death of her mother, Mrs. G. Perritt; especially the attending doctor, and Mr. and Mrs. Wm. Irwin.

A ROAD MISHAP

too often results in damage to the sheet metal parts of your car. That's when you'll appreciate the service that is available to you here at a reasonable cost. Damaged metals parts are repaired or replaced here by experts to make them like new again in a surprisingly short time.

Gillespie Garage
378 Aylmer St. - Phone 950

LOCALS

CHRISTMAS GREETINGS

I wish to extend the compliments of the season and a prosperous New Year to the officers and members of Branch 52, Canadian Legion; and to the Ladies of the Auxiliary to the Legion; also to all returned men in the city.—Yours very sincerely, J. Abraham. 1d-147-4710

WE ARE AS CLOSE TO YOU AS YOUR TELEPHONE.

And our Fuel once tried will be equally as close to your heart. Sanitary Ice Supply — Coal, Wood, and Coke. 'Phone 147. dtf

TO WHOM IT MAY CONCERN.

Please notice, I will not be responsible from this date for any debts incurred by anyone in my name.
Ewart J. Wilson.
3d-148-4855

1929 MODEL CHANDLER.

See these fine cars and arrange a demonstration. 204 George Street.—Thompson and Sons, dealers.
12d-13,15,18,20,22,24,27,29,31,3,5,8-4577

SKATES CONCAVE GROUND

The smoothest and truest grind it is possible to put on a skate. Oil stone finish. The result of 45 years experience. Wm. Taylor, 221 Hunter street west. Phone 109J. tts

SAWS SHARPENED

Crosscut Saws filed and set, 50c each. Gumming, filing and setting, 75c to $2.00; cost depending on amount of gumming. Handsaws, bucksaws, meat saws, etc., filed and set, 25c each. All work guaranteed. Wm. Taylor, 221 Hunter street west. Phone 109J. TTS, 2326

SEASON'S GREETINGS.

In going through our books we find an item that is due,
It is the debt of gratitude
We owe such folks as you.
A Merry Christmas and a Happy New Year to all.
J. E. A. Fitzgerald, 253 Hunter St.
2d-153-4473.

Masonic Banquet, St. John's night, Thursday, December 27th, 1928, Empress Hotel, 7.30 p.m. Tickets $1.50.
2d-148-4708.

WHAT FINER GIFT
for Christmas than a case of our delicious, wholesome and refreshing Vess Dry Ginger Ale? Everybody in the family will enjoy a glass or two at the Christmas dinner it will wash down the turkey and plum pudding. Two dozen bottles to a case, and when exhausted phone us and we will deliver another case.
Peterboro Bottling Works
J. W. BOORMAN, Prop.
384 Queen St. 'Phone 232

"Our holiday wish is—may Campbell's milk bring you the priceless gift of health."
—Says the Farmer Boy.

As we continue to tell you more of Campbell's milk and service we wish you a Merry Christmas and all the holiday joys.

CAMPBELL'S DAIRY PRODUCTS
COR. PARK & SHERBROOK STS PHONE 520

Xmas Cheer!

FISH SPECIALS
TO-NIGHT AND MONDAY

Any Fish in Season, including Oysters. You'll get them FRESH at SIMONS', and at MODERATE PRICES.

FRUIT

Oranges, doz. (All Sunkist Seedless)	20c to 75c
Texas Sweet Grapefruit,	10c—3 for 25c
Grapes, California	2 lbs. 25c
Pineapples	35c and 40c
Tangerine Oranges.	
Apples—All kinds, by peck, dozen or barrel.	
Pears, doz.	40c and 50c
Bananas, doz.	30c and 40c
Nuts, all kinds, lb.	25c
Honey Dew Melons.	

VEGETABLES

Cucumbers, each	10c and 15c
Head Lettuce, each	10c and 15c
Celery, head	10c, 15c, 20c
Green Onions	5c and 10c
Cauliflower	25c and 30c
Cabbage	5c and 10c
Tomatoes, hothouse, lb.	40c, 50c
Tomatoes, Texas, lb.	30c
Spinach, Brussels Sprouts, Endives, Leaf Lettuce, Parsley, California Carrots, Green Peppers, String Beans, Artichokes.	

WE DELIVER TO ALL PARTS OF CITY.

Telephone Orders taken from 7 a.m. to 12 Midnight.

J. A. Simons
230 CHARLOTTE - PHONE 1013

GIFTS
25c to $10

Perfumes
Toilet Waters
Powders
Compacts
Perfumizers
Gift Sets
Stationery
Fountain Pens
Eversharp Pencils
Chocolates (Moirs or Willards).

WEBER'S DRUG STORE
220 CHARLOTTE ST
PHONE 442.

United Cigar Store Cigars, Cigarettes, Sundries, Tobacco
See Our Windows.

2d-147

Santa Claus Needs Help!

A HANDY LIST

TO SELECT FROM FOR FATHER, MOTHER BROTHER, SISTER, AND FRIEND — AT THE JEWEL STORE OF

WARNE BROS.

DIAMOND HALL

GIFTS FOR MOTHER—Wrist Watch, Diamond Ring Gold Brooch, Pearl Beads, Bracelet, Manicure Set.
GIFTS FOR FATHER—Pocket Watch, Signet Ring, Cuff Links, Tie Pin, Ebony Brushes, Pen and Pencil Set.
GIFTS FOR BROTHER—Wrist Watch, Cuff Links, Pen and Pencil, Ring, Emblem Pin, Tie Pin, Umbrella.
GIFTS FOR SISTER—Diamond Ring, Wrist Watch, Diamond Brooch, Bracelet, Onyx Ring, Pearl Beads, Ivory Sets.

GIFTS SUITABLE FOR THE USE OF THE HOUSE

China Clock, Mantel Clock, Silver Tea Set, Silver Bread Tray, Silver Cake Baskets, Silver Sandwich Trays, Silver Knives and Forks, Cabinets of Silver, Wine Glasses, Sherbet Glasses, Cut Glass Berry Bowl and Goblets.

Visit Our Store Now, and see the Wonderful Assortment of Gifts from $1.00 to $5.00.

Any Gift selected now will be put aside until called for if desired.

A larger and most attractive stock than ever before. Prices that will please you and most every wish.

349 GEORGE ST.

3d-147

Did you forget to have your Furnace cleaned and repaired? If so, Phone 599 Goodfellow and Welch, Tinsmiths, and have our service truck call. We also repair all makes of stoves, etc. tts-2797

REMOVAL NOTICE—NOVELTIES CHEAP

Our friends and patrons will be glad to hear that we are moving into a larger and more centrally located store, known as Ennis & Armstrong Hat Store, right across from Woolworth's.
This will enable us to take care of the increasing trade. Customers do appreciate friendly and careful attention everyone gets. Come in. Get acquainted with the location. We are clearing some novelties. Something may interest you.
Wishing you all a Merry Christmas and a Happy and Prosperous New Year.
Florence Exclusive Shoppe.

OBITUARY

THOMAS McAVELLA.

The death of Thomas McAvella occurred yesterday in St. Joseph's Hospital. Mr. McAvella was an old resident of Campbellford, and the body will be transferred there for burial.

ELLEN TERESA NEAGLE

Ellen Teresa Neagle passed away yesterday afternoon at the House of Providence. Miss Neagle was an old and highly respected lady, who had followed the teaching profession and she taught schools throughout the district for over forty years.
The funeral will take place from the House of Providence, 364 Rogers street, on Sunday at 12 o'clock noon, and will then proceed by motor to St. Mary's Church, Lindsay. Interment will take place in St. Mary's cemetery.

THOMAS KEATING.

Thomas Keating, aged 75, died at St. Joseph's Hospital last evening. Mr. Keating was born in Hastings and he was a long resident of that village.
He leaves to mourn his loss one brother, Michael, 5 Edison avenue, and one sister, Mrs. Rahal, Sherbrooke street.
The funeral will be at Lane and Eano's Funeral Parlors at 1.30 Sunday afternoon and burial will take place in Hastings.

MRS. GERALD McFADDEN.

The death of Mrs. Gerald McFadden occurred at St. Joseph's Hospital on Friday night, December 21.
The funeral will take place Monday at 8.45 a.m. from the family residence, 391 Smith street, to St. Peter's Church and Cemetery.

IN MEMORIAM.

LEAHY — In loving memory of Harry Leahy, who passed away December 22, 1926:
It is hard to break the tender cord
When love has found the heart;
It is hard, so hard, to speak the word,
We must forever part.
—Inserted by Father, Mother, Sister and Brothers, of Detroit, Mich.

IN MEMORIAM.

HENRY. — In ever loving memory of a dear wife and mother, Mary Ethel Fowler, beloved wife of George Henry, who passed away December 24, 1926.
A loved one from our household has gone,
The voice we loved is stilled,
A place is vacant in our home
Which never can be filled.
Oh, how we miss her, words cannot tell,
The bright, happy face we loved so well;
The sweetest of memories is all that is left
Of a dear, loving wife and mother, one of the best.
—Sadly missed by Husband and Daughters Pearl, Margaret, and Mammie.

R. FARTHING,
PHOTOGRAPHER.
Prices and styles to suit all tastes from $1.00 per dozen upwards
Studio George St. Opp. Examiner.
m,w,s

CAR IS STOLEN FROM MARKET

Oshawa Officer Arrests Man Who Took Young's Point Automobile.

FIRED SEVERAL SHOTS.

At about 7.45 last night, a motor car, owned by Victor Young, of Young's Point, was stolen from its parking place on the Market square of this city. The police were notified and in turn, sent our word to other cities with the result that an officer at Oshawa made the arrest of a man, whose identification is not as yet, known to the local police.
It was necessary for the officer making the arrest to fire several shots before his task was accomplished.

DIED

SHAW.—The death occurrd on Sunday morning, Dec. 16, of Richard Shaw, aged 76, at the home of his son, Wesley Shaw, "Fairmount." The funeral took place Tuesday, December 18. Interment in the Presbyterian Cemetery, Mount Pleasant. Rev. A. H. McConnachie was the officiating clergyman.
1d, 147, 4874

Vote
DR. A. MOIR
for
Board of Education

Wedding Bells

LONG—GOODWIN.

The marriage was celebrated very quietly in the vestry of St. John's Church at four o'clock this afternoon of Monica, daughter of Mr. and Mrs. William Goodwin, of Edinburgh street and Harry Long, son of Mr. and Mrs. Roland Long of McDonnel street. The marriage service was read by the Rector, the Rev. Dr. R. C. Blagrave.
Mr. and Mrs. Long, who were unattended, will live in Peterborough.

YEOMANS—WOODGATE.

A very pretty wedding took place on Wednesday afternoon at 2.30 in St. John's Church, when Harriett, youngest daughter of Mrs. Woodgate, and the late Mr. Woodgate, was given in marriage by her oldest brother, W. H. Woodgate, to Philip Samuel Yeomans, son of Mr. and Mrs. Yeomans of Harrowsmith, Ontario. The ceremony was performed by the Rev. Dr. R. C. Blagrave, of St. John's Church. F. G. Mann presided at the organ and played softly during the ceremony. The bride was attired in blue georgette and blue velvet hat with cocoa colored shoes and hose to match, and carried a bouquet of carnations and narcissis. Miss Della Fallis acted as bridesmaid, and wore a poudre blue georgette with blue silk hat with silver trimming, with flesh colored hose and black shoes, also carrying a bouquet of carnations. The bridegroom was supported by Charlie Woodgate, brother of the bride. After the ceremony a reception was held at the home of the bride's mother, after which the happy couple left by motor for Belleville and Kingston.

BULLIED—EDGERTON.

The marriage took place on Saturday afternoon, December 15th, at the George street parsonage, the Rev. J. E. Todd officiating, of Jane, eldest daughter of Mr. and Mrs. Thomas Edgerton, Cavan, and Percy, L. Bullied of Peterborough. After a short honeymoon spent in Toronto the young people will reside at 295 Townsend street.

CHURCH—BROWN.

The marriage of Miss Ella Brown, daughter of Mr. and Mrs. Duncan Brown, of Apsley, and William A. Church, youngest son of Mr. and Mrs. Allen Church of Mount Julian, was solemnized at the Glenora United Church parsonage, Picton, Ont., on Wednesday evening, December 12th, by the Rev. Joseph Ogden. The bride wore a sleeveless dress of ivory satin, with tight bodice, trimmed with Swiss lace, the skirt having an uneven hemline. Her veil was arranged in Juliet cap effect, with orange blossoms and sequins. She carried a pretty boquet of pink ciclo roses and maidenhair fern.

The bridegroom's gift to the bride was a beautiful fur neck piece. Her travelling apparel was a navy blue ensemble suit, gold metallic hat, with shoes and hose in contrasting shades.
Mr. and Mrs. Church will spend their honeymoon in London, Windsor and Detroit.

Greetings

Kind Remembrances to All Citizens and

BEST WISHES FOR CHRISTMAS AND THE NEW YEAR

T. H. ASHBY

RIGHT PRICE

BEST FUEL
RIGHT PRICES.
THOS. A. REHILL CO.
210 Wolfe St. Phone 245

We wish to thank our old friends and customers and all our new acquaintances for their patronage during the past year, and for their continuance in the future.
May your Christmas be joyful and may the New Year bring health and happiness to your door.

C. S. McClellan & Son
"The Little Store Around the Corner"

Gifts For Smokers!

Dad will enjoy your Christmas Gift of "smokes" from the first draw on the cigar until the last stub is regretfully tossed away. Here are a few suggestions:

SUCH GIFTS AS THESE ARE SURE TO PLEASE

PIPES

Dunhills ..... $7.00-$25.00
Peterson's ..... $2.00-$9.00
Case Pipes ..... $1.50-$10.00
Civic Pipes $2.00
Pipe Sets and Companion in sets of 2 to 7 pipes, from ..... $1.00 to $35.00

LIGHTERS

Dunhill style, very specially priced for Xmas, $1.50
This lighter cannot be duplicated for less than $3.00 elsewhere.
Others styles from ..... 50c up

CIGARS

Complete line of Cigars, imported and domestic, in boxes ..... 50c to $10.00

POUCHES, CIGARETTE CASES, SMOKERS' STANDS, ETC.
Our Guarantee, Goods Satisfactory or Money Refunded.

Peterboro's Largest Independent Cigar Shops.
General Electric Cheques Cashed.

P. GOSSELIN
348 GEORGE ST. - 99 HUNTER ST. N.

THE MERIT

Of Chiropractic is apparent. This science is growing because of the service it is rendering to those who suffer. If you are sick get first-hand knowledge of Chiropractic and start in the right way to regain health.

M. C. GOODWIN, Chiropractor
Palmer Graduate - Lady Attendant
108 BARRIE BUILDING, Peterborough - 'PHONES 431 and 1340-J
Office Hours: 10 to 12 a.m.; 2 to 4 and 7 to 8 p.m.
Office Closed Tuesday Evening; also Thursday afternoon & evening.

H. T. MILLARD'S
NEW STORE
212 Charlotte Street
(White's Old Stand)

Gifts For Christmas

Why not get the boy a

Bicycle or Hockey Outfit ?

See our Skiis, Snowshoes, Ski Harness, Ski Poles—all at Reduced Prices. Flashlights and Pocket Knives. We also sell Coleman Lamps and Lanterns, and remember Dad with a new Level Winding Reel, Steel Rod or Plug Bait.

6d, 148

MERRY CHRISTMAS!

AND A NEW YEAR FULL OF PROSPERITY

That's Our Sincere Wish
to all our
Friends and Patrons

PORTER S. WHITE CO.

HOME EDITION

The Evening Examiner

IF IT WILL HELP PETERBOROUGH AND DISTRICT, THE EXAMINER IS FOR IT.

PROBABILITIES.
Southerly winds, fair and mild to-day and Tuesday.

VOL. LXII., No. 147 — PETERBOROUGH, ONTARIO, CANADA, MONDAY, DECEMBER 24, 1928 — PRICE THREE CENTS

MERRY CHRISTMAS TO ALL OUR READERS

ROYAL FAMILY TO BE UNITED FOR CHRISTMAS

Duke of Gloucester Arrives At Beside of King From Hunting Trip in Africa.

CONDITION IMPROVES.

Celebrations Will Be Subdued On Account of His Majesty's Illness.

LONDON, Dec. 24.— King George was doing as well as could be expected to-day in the slow progress from the depths into which his grave illness had plunged him and there was a united family at Buckingham Palace for the Christmas holidays.

The last of the three sons that were in distant parts of the far flung British Empire when the King was taken gravely ill more than a month ago, returned to the palace to-day. The arrival of the Duke of Gloucester a fortnight after the Prince of Wales and a few days after his younger brother Prince George completed the family party.

The Duke, who reached Southampton from South Africa early to-day, stepped through the portals of Buckingham Palace in the middle of the forenoon shortly before his father's physicians issued this bulletin:

"The King has had a quiet night. The local condition continues to show progress. The general condition remains unchanged."

The Duke of Gloucester's arrival at the Royal residence after a quick motor trip from the coast was so unexpectedly early that the small crowd outside the Palace was unaware of his return home until some time afterward. Even the Royal household officials, who had been expecting him later in the day, were not present to receive him when he stepped in the private door at the side of the Palace. He went straight to his own apartments, where he will stay for the time being.

Later the Duke saw Queen Mary, who affectionately greeted the last of her returning sons.

Gather At Palace.

The entire family of the King will gather at Buckingham Palace for Christmas. It has been ten years since they were all together for Christmas and the same period since the festival was spent in London instead of at Sandringham. The celebration will necessarily be a subdued one as the King is still far too weak to take any part in seasonable customs and also because anxiety has not yet been wholly removed.

The children of Viscount Lascelles and his wife Princess Mary and the daughter of the Duke and Duchess of York will miss their grandfather's customary active share in their games. Nothing however has been done to lessen the usual arrangements for the Christmas pleasures of the youngsters.

The cruiser Enterprise which aided the Prince of Wales in his rush to his father's beside, arrived home. The crew was given three days' extra Christmas leave in recognition of their services in carrying the Prince from Dar-Es-Salaam, East Africa, to Brindisi, Italy.

Drove His Own Car.

The Duke of Gloucester drove his own car from Southampton, a distance of more than 78 miles, in two hours and twenty minutes, despite "greasy" roads. The returning son found the atmosphere of the Palace, which was one of deep anxiety when he started his trip from South Africa, one of subdued optimism as to the outcome of His Majesty's illness.

While physicians to-day were unable to report any further definite improvement in his general condition, it was pointed out in authoritative quarters that so gradual and slight is the progress made that it is often impossible for the doctors to detect any change in the patient's condition in the interval between one bulletin and another. The cumulative effect, however, of a number of small steps forward made it possible for them to

(Turn to Page 16 Please).

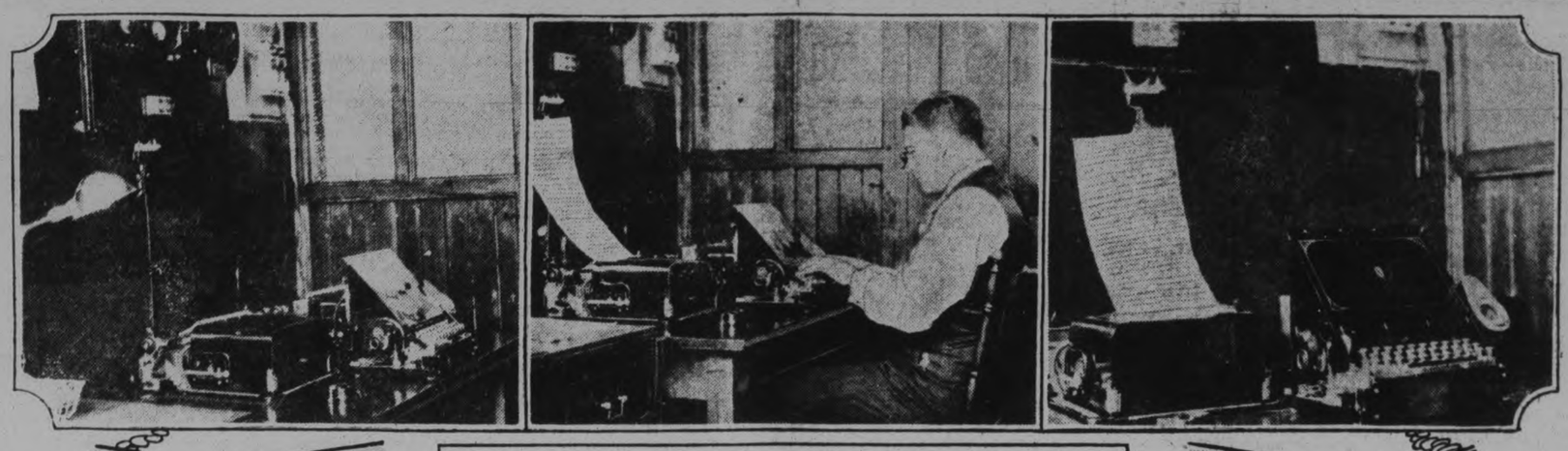

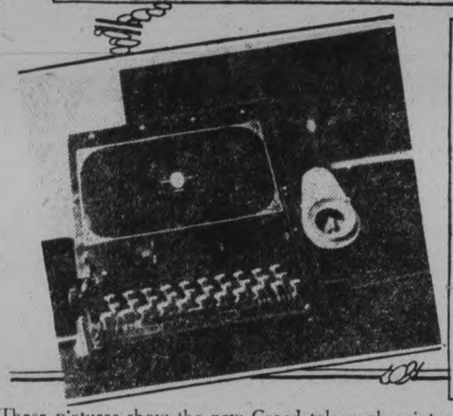

R. M. GLOVER,
EXAMINER, PETERBOROUGH.

GREETINGS AND CONGRATULATIONS ON THE OPENING OF COMPLETE LEASED WIRE NEWS SERVICE INTO YOUR OFFICE VIA THIS EFFICIENT CREED TELEGRAPH PRINTER CIRCUIT. REGARDS.

J. F. B. LIVESAY,
GENERAL MANAGER, THE CANADIAN PRESS,
TORONTO, ONT., DEC. 14. 7.50 A.M.

W.G.

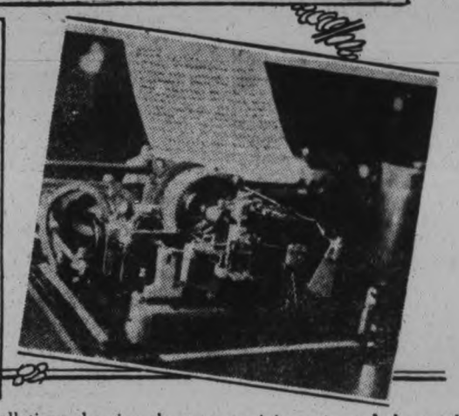

These pictures show the new Creed telegraph printer, recently installed in The Examiner office. Top row, a general view of the installation, showing the two receiving sets and the sending keyboard; the first outward message being despatched by R. Rowan, of London, England, who made the installation, and a close-up picture of the keyboard and one of the receiving sets, showing the ribbon of type-covered paper on which messages are coming in. Bottom row: A close-up of the sending instrument; the first inward message on December 14, 1928; and a close-up view of the intricate mechanism of one of the receiving units.

News comes to The Examiner over this circuit daily at the rate of sixty words a minute. It is gathered in the Toronto office of Canadian Press from all parts of the world, and from there relayed to The Examiner by direct wire through the Creed printer.

SEVEN QUALIFY FOR ALDERMEN

Eight Are in Field For Four Vacancies On Board of Educataion

ALD. GREENE WITHDRAWS.

By nine o'clock Saturday night, the final hour in which they might qualify seven Peterborough citizens had expressed to the returning officer, S. R. Armstrong, their intentions of entering the aldermanic race, whose goal will be membership in the City Council of 1929. In addition, eight nominees had qualified to run for membership on the Board of Education. The candidates whose names will go before the voting public on New Year's Day are:

For Council.

Stanley A. Lowe, Merchant; Daniel J. Holland, Miller; John A. McNabb, Merchant; Frederick T. Tuggey, Contractor; Nagle E. Phelan, Insurance Manager; Malcolm McIntyre, Contractor; H. G. Huffman, Contractor.

For Board of Education.

James Dutton, I. P. McNabb, Dr. A. Moir, Dr. J. A. Morgan, E. F. Reid, C. H. Rogers, J. F. Strickland, W. R. Turner, Jr.

Almost An Acclamation.

Up to 5.30 p.m., an half hour before closing time, there was every indication that an acclamation would Place the five old aldermen in harness for another year, for up to that time, the 1928 aldermen, Lowe, Huffman, Greene, Phelan and McIntyre were the only men to have qualified.

But that last half hour gave an entirely different complexion to this state of affairs, for in that short space of time, J M. Greene withdrew and the qualification of Messrs. Tuggey, Holland and McNabb were received, making a contest necessary.

The immigration figures in Canada for the month of August were boosted to 25,340 by harvesters from Great Britain numbering more than 8,500.

MOTOR THIEF IS REMANDED

Former Convict Appeared in Police Court Charged With Theft.

ARRESTED IN OSHAWA.

J. Williams, alias Walter Bernard, alias John Parks, with a record that includes sentences in the Kingston Penitentiary totalling over seven years, has been brought back from Oshawa, where he had been arrested early Saturday mornings after having stolen the motor car of Victor Young, of Young's Point, from the market square in this city on Friday night. He was remanded for one week when he appeared before Magistrate O. A. Langley this morning. A more detailed search of his record will be made.

Chief of Police Newhall has already traced Williams' career during the past week—a decidedly hectic one. Williams left Toronto on Thursday, driving a stolen motor car with a Quebec license number 26-678. Coming by way of Newcastle, he broke into a garage at the rear of Britton's store there and stole a robe, an overcoat and a kit of Hudson-Essex tools. Arriving in Peterborough early on Friday morning, he loafed through the day. Meanwhile Victor Young arrived in the city and left his car on the market.

Identifies Overcoat.

Williams stole the car, and en route to Oshawa, again stopped at Newcastle. This time he entered Britton's store, which was open for business, and there aroused the suspicions of Mr. Britton, who on closer inspection discovered that his suspicious customer was wearing the stolen overcoat. Britton went into another room, secured a revolver, and Williams bolted. The storekeeper, not to be outdone, gave chase in another car, but lost his prospective quarry somewhere between Newcastle and Bowmanville.

The next heard of Williams, he was under arrest in Oshawa, an officer having found it necessary to fire twice before taking him into custody.

Chief Newhall, Detective Sergeant Meagher and Provincial Constable Thompson, going to Oshawa to escort Williams back to Peterborough, learned that a garage in the west end of Bowmanville, had been broken into and a large quantity of gasoline stolen. The stolen auto, driven by Williams, was found to be well supplied with a reserve supply, carried in a large milk can.

Williams at first denied all knowledge of these offences, but later admitted being guilty of the string of offences.

David Sullivan and John Joseph O'Brien, travelling the highways and byways together from Kingston, protested most vigorously that they were not guilty of vagrancy when they appeared before the Magistrate, after failing to answer satisfactorily when questioned by a police officer. Both men claimed to be looking for work.

They were assured of a good Christmas dinner in the jail, and were remanded until December 27 for trial.

The Magic of Christmas

Once more the forward march of the days has brought us Christmas—the most joyous festival of the year.

To-night in the homes of Canada, in the mansions of the wealthy, in the comfortable homes of the city workers, in the farm houses of peaceful Ontario, out on the wind-swept Prairies where new Canadians of many nationalities are finding a new home and a new happiness in a new land, there is abroad that Spirit of peace on earth, goodwill toward men that is peculiar to this most happy occasion.

The air is full of Christmas Magic—Magic that makes smiles brighter, voices kinder, that puts a new sincerity in our salutations, that makes young and old alike feel that this old world after all is a mighty good world in which to live.

Petty differences lose their seriousness; old quarrels their power to hurt; the chasms that selfishness and indifference have opened between us and old friends are bridged; the importance of getting suddenly seems small alongside the importance of giving.

In the benign influence of this Christmas spell new values are created, new standards established, the brotherhood of man all at once draws close.

There are those who say, with some truth, that the observance of Christmas has become commercialized; there are others who claim that the tendency to extravagance in the lavish giving of presents has converted the Christmas season into a period of anxiety and worry for many whose purses are unequal to the strain of keeping up with the procession.

These things may be so, but surely they fade into insignificance in the face of the transformation achieved by the Magic of this great anniversary, and surely the world is infinitely better because, for a brief spell at least, humanity sloughs off the garb of selfishness and has a thought for others.

If it could be possible indeed to store up for future use the kindliness and generosity and thoughtfulness of this season, what a wonderful change would be effected in the lives of all of us; what a wonderful world it would be if every day were Christmas!

That, perhaps, is too much to expect and we must be thankful, therefore, that there comes a time each year when momentarily, at least, man rises to a higher plane than that represented by money-grabbing in his own interest, when he pauses in his chase after wealth and position and power to recognize the need of others and the essentiality of contributing something to the happiness of those around him.

A wonderful season Christmas; the happiest, albeit strangest, of the year; a season that makes home more precious, memories of old days keener, the handshake of old friends warmer, the greetings of strangers more significant.

May the Magic of Christmas make you and yours happy to-morrow and in the days that lie ahead!

—F. D. C.

ARCHBISHOP IS SERIOUSLY ILL

Rev. Cosmo Gordon Lang Is Taken Suddenly Ill at Canterbury.

BULLETINS ISSUED.

CANTERBURY, Eng., Dec. 24. — (Canadian Press).—The Most Rev. Cosmo Gordon Lang, newly enthroned Archbishop of Canterbury, who is suffering from internal inflammation, was described as being in less pain in a medical bulletin issued this morning. The bulletin said:

"The Archbishop's pain is less today. The inflammation, which is in the region of the liver, appears to be subsiding."

CANTERBURY, England, Dec. 24.— (Canadian Press).—The newly enthroned Archbishop of Canterbury yesterday became suddenly ill from an attack of internal inflammation. A hurried call was sent to London for Sir Hugh Rigby, the surgeon who recently operated on the King, and who is still in daily attendance at Buckingham Palace.

Churchmen and citizens here were much surprised, for, though the Primate of the Church of England had been ill for a day or two, no information had reached the public previously that he was seriously indisposed. The fact that it was found advisable to summon the surgeon of the King and to issue two bulletins from the Archbishop's Palace told them that the matter was serious.

Dr. Whitehead Reid, the regular medical attendant of the Archbishop, issued the following bulletin after he had called in Sir Hugh Rigby yesterday morning:

"The Archbishop is suffering from an attack of internal inflammation, which will make it necessary for him to remain in bed for some days."

Last night he issued another bulletin, saying "The Archbishop has passed a moderately comfortable day with some sleep. The inflammation remains the same."

The Primate was sufficiently well last Friday to attend a meeting at Buckingham Palace of the State Counsellors.

With members of the Royal family and others, he had been appointed to this body, which acts for the King during his illness.

Although the Primate had suffered slight periodic attacks of pain for some days, it was only after dinner Saturday night that he became seriously ill, and that the internal inflammation developed.

News of his illness was conveyed to Buckingham Palace yesterday by the Rev. L. J. Percival, the domestic chaplain to the King. It came as a surprise, because he had seemed quite well to those of the household who had seen him on Friday.

Birds are said to have voluntary control over the size of the pupil of the eye.

CHILDREN ARE ENTERTAINED

Rotary Club Acts Santa Claus At Regular Weekly Luncheon.

JOYOUS AFFAIR

A Santa Claus with a pronounced Scottish accent and the ability to sing Lauder songs like the famous Sir Harry himself, and the presence of the children from the Children's Shelter and from St. Vincent's Orphanage featured the Christmas luncheon of the Peterborough Rotary Club to-day. The little folks were the guests of Rotarian Chris Graham and the Empress Hotel and each received several souvenirs of the occasion in a form most welcome to young hearts.

The Christmas address was given by Rotarian Rev. Father Paul Costello.

It was a joyous affair both for the Rotarians and for the young guests of honor. Santa Claus received an ovation when he appeared at the door and the applause was redoubled when he sang "I Love a Lassie" and "She's the Lass For Me". And when he wished everybody a Merry Christmas and departed, the cheers and handclapping left no doubt that the visit of the benevolent old gentlemen had been appreciated.

The children of St. Vincent's Orphanage contributed a Christmas hymn to the program and former Rotarian Dave Melton, here for the holiday, sang "Just a Song At Twilight" with chorus by the whole gathering.

Rev. Father Costello's message drew attention to the significance of the anniversary, pointing out that it was only because of the great sacrifice made by Jesus Christ that mankind could hope for eternal happiness. The lesson that he left with his hearers was that at this

(Turn to Page 15 Please)

PETERBOROUGH GIVES CHEER TO EVERYONE

210 Deserving Families Are Being Remembered With Christmas Gifts.

LISTS COMPLETED.

Response Has Been Most Generous One, City Has Proud Boast.

Approximately 210 deserving families, ranging from old couples to ten children, will receive Christmas cheer in this city to-day and to-morrow, and not one needy family will be missed, as the result of a splendid system of lists, compiled and cross-checked, as supplied by the Kiwanis and Rotary Clubs, the Salvation Army, the Canadian Legion and Ladies' Auxiliary of the Canadian Legion and many private citizens and organizations who have asked to have their names left unpublished.

Through the co-operation of the City Relief Officer, A. G. Metheral, School Attendance Officer J. A. Abraham and Ensign Green of the Salvation Army, a wealth of presents in the form of toys for the little ones, fruit, nuts, wholesome food and some clothing, and $75.00 worth of milk and bread tickets (from an unnamed organization) will be distributed, these men being assisted by many firms loaning trucks and private citizens assisting with their cars. All this work is aside from the work of the various churches throughout the city.

That the response of more fortunate citizens has been a most generous one is evidenced by the large supply of foods and clothing and toys, left at various central places, including The Examiner Office and the Boy Scouts' store-room in the Grand Opera House building.

Everyone will receive Christmas cheer in Peterborough to-morrow—a proud boast for this city.

Stranger Enters.

WOODSTOCK, Ont., Dec. 24 (Canadian Press).—Following an eloquent appeal for peace on earth and goodwill toward men in an address by the Rev. Dr. R. W. Knowles in the Central United Church here last night, the congregation was given the opportunity to exemplify the Christmas spirit.

A ragged stranger, who had quietly slipped into a rear pew at the opening of the service, collapsed on the floor, at the conclusion of the sermon, suffering from exhaustion as a result of hunger. Willing hands lifted him to a bench, where he was partially revived, and lay moaning, "Bread, bread, give me bread."

While several persons suggested taking the man, a war veteran, to the police station, Dr. A. H. Wilson and C. A. Thompson, both veterans of the war, took him to a restaurant, where he was given a light meal. The man stated his name was Alphonse Droulet, and said he was a native of Quebec, and told a pitiful story of several months' tramping in his own province and Ontario seeking work, until his frame collapsed under the strain of privation.

The relief committee of the local branch of the Canadian Legion arranged for his care at a local hotel until he recovers his strength. Meanwhile members of the Central United Church are providing him with clothing and footwear and with a little money to look after his immediate necessities. The Legion arranged medical aid for the man to-day and began efforts to secure work for him after Christmas. The man is a French-Canadian Protestant.

The largest parish in the British Empire is in New South Wales; it is four-fifths the size of England and Wales, but has only 5000 people.

PENNY POSTAGE IS WELCOMED

Britain Hails Restoration of Two-Cent Letter Rate To Canada.

URGE SIMILAR COURSE.

LONDON, December 24 (Canadian Press Cable). — The announcement by Premier W. L. Mackenzie King of the restoration of the penny postage rate from Canada to the remainder of the British Empire is hailed with extreme satisfaction in Britain. In the first place the move will bring a welcome increase in the volume of correspondence from the Dominion to Britain as well as other parts of the Empire, and will be a great incentive to those many influ-

(Turn to page 13, please.)

REEVE IS GIVEN ACCLAMATION

H. B. Rye of North Monaghan Is Returned Without a Contest.

FIVE FOR COUNCILLORS.

H. B. Rye will again be Reeve of the Township of North Monaghan, he being returned by acclamation at the nomination for the civic officials of the township held this afternoon in May's school house.

Two were nominated for deputy-reeve, W. G. Waetrman and R. A. Dobbin. Five received nomination for the three vacancies existing on the council, the following being named: Andrew Kent, Bert Sanderson, William Whitfield, Herbert Bourne and John Williams.

Smuggler Opens Fire On Border Customs Inspector Who Had Granted Permission To Roll a Cigarette

EL PASO, Texas, Dec. 24.—(Canadian Press).—Tom Morris, a customs inspector on the Mexican border, was dead to-day because he temporarily dropped his guard to oblige a liquor runner who asked permission to roll a cigaret before being handcuffed.

Morris and Inspector M. R. Rogers, stopped an automobile near Fabens, Texas, yesterday and after finding liquor in the car arrested the two occupants. One of the prisoners was handcuffed immediately, but the shackles were temporarily withheld from the other to grant his request for a smoke.

Instead of bringing tobacco and papers from his pocket, however, the man, who had not been searched, drew a revolver and fired four times, three of the bullets striking Morris and the other slightly wounding Rogers. Both inspectors opened fire on the prisoner, but he escaped into Mexico.

Inspector Morris died in a hospital here a few hours later. The other smuggler was placed in jail here.

Tidal Wave Sweeps Philippine Province Many Houses Collapsed During Earthquake

MANILLA, December 24 (Canadian Press). — The toll of an earthquake and tidal wave last Wednesday at Cotabato, capital of the Philippine province of that name, to-day stood at four dead, 102 injured, and property damage of about $250,000. The city of Cotabato was said to have been practically destroyed.

The quake came during the night and many houses collapsed. Fire broke out, but it soon was brought under control. The tidal wave followed, flooding the city and surrounding the area.

Although the epicenter of the quake was reported to have been in the Celebes Sea, many miles from Cotabato, it shook the provincial capital violently.

Cotabato, a seaport with a poulation of more than 4,000, was practically destroyed in 1876 by an eruption of Macaturin volcano. An earthquake followed the eruption.

There are nine towns along the Cotabato coast, but no reports of damage from the tidal wave have been received from them. Lebak, one of the coast towns, reported the quake.

The Red Cross here sent 5,000 pesos ($2,500) to Cotabato, and announced that more would be sent if needed.

Premier Announces Penny Postage Rates To all Parts of Empire

Canada's Christmas Message To His Majesty Carries Note of Strengthened Imperial Tie—Desire To Promote Better Understanding Prompts Government's Message.

DOMINION LEADS WAY IN RESTORING TWO CENT RATE, WAS ESTABLISHED DURING LAURIER REGIME

Respectful and Heartfelt Greeting Was Extended King George, Queen Mary and All Members of Empire—Feelings of Love and Devotion Expressed.

OTTAWA, Dec. 24 (Canadian Press).—Penny postage from Canada to all parts of the British Empire will be restored on Christmas Day. A message from Premier Mackenzie King to King George bearing the Christmas greeting of Government and people of Canada to His Majesty announces the reduction in the postal rates.

The message was sent by the Prime Minister to the Governor-General, who, with Viscountess Willingdon, is spending Christmas at the Citadel, in Quebec City, with the request that it be cabled to King George. It went forward to Buckingham Palace yesterday morning.

"Never have the minds and hearts of the British peoples everywhere been drawn more closely together," said the message after stating that "we join our prayers to those of all parts of the Empire for the complete restoration of Your Majesty to health and strength."

As Enduring Expression.

"We have felt that at this Christmas season we should like on the part of Canada to give enduring expression to this oneness of feeling, and to the nearness of the relationship of our country to all other parts of Your Majesty's dominions," the message continues. "We have decided, accordingly, on Christmas Day, to restore the penny postage rate on communications from Canada to all parts of the British Empire."

Canada thus is leading the way in bringing back the two-cent postage rate within the Empire, which was discontinued when the war broke out. Premier King, in making public the message, said it was the confident hope of the Government that the lowering of the rate would encourage communication between Canada and the other countries, and thereby foster greater unity and a better understanding among the peoples who make up the British Empire. The statement, dated at Ottawa, follows:

Rejoice in King's Progress.

"At this Christmas season the members of Your Majesty's Government in Canada desire, on their own behalf and on behalf of the people of Canada, to extend respectful and heartfelt greetings to Your Majesty, to Her Majesty the Queen, and to all the members of the Royal family. We rejoice that under the providence of God the anxiety occasioned by Your Majesty's illness has been so materially lessened. We join our prayers to those from all parts of the Empire for the complete restoration of Your Majesty to health and strength.

"At no time since Your Majesty's accession to the Throne have the feelings of love and devotion on the part of the Canadian people toward Your Majesty found deeper or more universal expression than in the course of Your Majesty's illness. Never have the minds and the hearts of the British peoples everywhere been drawn more closely together. We have felt that at this Christmas season we should like, on the part of Canada, to give enduring expression to this oneness of feeling and to the nearness of the relationship of our country to all other parts of Your Majesty's dominions. We have decided, accordingly, on Christmas Day to restore the penny postage rate on communications from Canada to all parts of the British Empire.

Strengthen Many Ties.

"While this reduction in the rate of postage will be of more immediate and direct benefit to the citizens of Canada, it is our hope and belief that it may also serve to render the more enduring the many ties which unite the British Commonwealth of Nations in a common allegiance to the Crown.

"W. L. Mackenzie King,
"Prime Minister."

The present rate from Canada to other parts of the British Empire is three cents an ounce. Hon. Peter Veniot, Postmaster-General, and Hon. James A. Robb, Finance Minister, have been in conference with the Prime Minister, and have endorsed the reduction. It is these two depart-

(Turn to page 3 please.)

PERMITS ARE IN BOOK FORM

Motor Licenses and Drivers' Permits Will Be Available First of Year.

FIRST NUMBER 269-401.

With the beginning of the new year, Peterborough and district motorists will be able to obtain their 1929 motor licenses, plates, or renew their driving licenses at the local office, in the Chamber of Commerce building. Already the supplies are in with the exception of the license plates, which will be shipped directly from the factory.

F. G. Stinson, having spent several hours in the Department of Public Highways at Toronto, on Tuesday last was able to give considerable information regarding the licensing, and incidentally mentioned the fact that the work of the Peterborough office during 1928 had been highly commended.

Change of System.

This year, the operators' permits are in book rather than card form, as are the motor vehicle permits which accompany the purchase of the license, and the former may be renewed at the local office on or before January 1. The first Peterborough passenger car license will be number 269-401, the first commercial, 38-001, and the first operator's permit 266-001.

Any person who has not as yet obtained his operator's permit must make application to the Toronto office having first filled out the application form supplied at the local issuer's office. The same regulations govern chauffeur's' licenses, the renewals being made here, but new applicants looking to Toronto. The fee for both the individual and the chauffeur's permit is $1.00. There has been no change made in the fees for commercial and passenger car licenses, but the markers this year are decidedly pleasing to the eye. They are made with a soft gray background and large black numerals, and already are being issued in Toronto.

Other Regulations.

All applications and fees for permits for motor buses, municipally owned fire apparatus, police patrols and ambulances and trucks having a gross weight (vehicle and carrying capacity combined in excess of eight tons, must be forwarded to the head office in Toronto, to be issued.

MISSION SOCIETY ELECTS OFFICERS

Mrs. Hugh Cameron Will Head W.M.S. of Westwood United Church.

(Examiner Correspondence.)

WESTWOOD, December 24. — Mrs. Hugh Cameron was elected president of the Women's Missionary Society of St. Andrew's United Church, held on Wednesday afternoon, at the home of Mrs. John Hope.

Following an interesting and instructive hour of study and devotion, the annual election of officers for the ensuing year took place, which resulted as follows.

President—Mrs. Hugh Cameron.
1st Vice-President—Mrs. John Hope.
2nd Vice-President—Mrs. John Sargent.
Treasurer—Miss Jessie Davidson.
Recording Secretary—Mrs. E. Sargent.
Literature and Press Secretary—Mrs Don. Cameron.
Associate Helpers' Secretary—Mrs. David Brackenridge.
Financial Secreary—Mrs. John Sargent.
Missionary Monthly Secretary—Mrs E. Sargent.
Organist—Miss Elizabeth Davidson.
Auditors—Mrs. Hilliard Neilson and Miss Janet Brackenridge.

PLANE CRASH KILLS FOUR

Monoplane Bursts Into Flames a Few Minutes After Taking Off.

VICTIMS BURNED.

CHATTANOOGA, Tenn., Dec. 24 (Canadian Press). — Four men lost their lives while one escaped miraculously yesterday when one of the large six-passenger Fairchild cabin monoplanes used by the Interstate Air Lines, Inc., in the newly-inaugurated air mail route between Atlanta and Chicago, crashed a few minutes after it had taken off from Marr Field here. The victims were burned almost beyond recognition by flames that enveloped the machine soon after it struck the ground, but it is thought possible that one man, the pilot, was killed by the impact when the plane crashed.

For 50 years a trestle-table, covered with red baize, which was brought in for the use of the revisers of the Bible has stood in the Jerusalem Chamber of Westminster Abbey.

Five Barrels of Potatoes and One of Apples Received At Capitol's Children's Matinee

At the Christmas matinee for children arranged by J. A. Stewart, manager of the Capitol Theatre, and held on Saturday morning at ten o'clock, admission for each child was in the form of an apple or a potato.

The matinee, attended by about eight hundred children, realized five barrels of potatoes and a barrel of apples, which will be divided equally between St. Vincent's Orphanage and the Shelter maintained by the Children's Aid Society, constituting a Christmas gift from th Capitol Theatre management.

WARKWORTH COUPLE HOLD THEIR FIFTY-THIRD WEDDING

Mr. and Mrs. W. J. Baker Are Among Oldest Residents of Village.

CARRIAGE MAKER.

Both Have Always Taken a Keen Interest i n Community Life.

(Examiner Correspondence.)

WARKWORTH, December 24. — Mr. and Mrs. W. J. Baker, who are among the oldest and most prominent residents of this village, are today celebrating their fifty-third anniversary.

Mr. Baker, who is seventy-four years of age, is a native of the village of Stirling but when he was nine years old his parents moved to Norham. Three years later they took up residence in Warkworth. When their son grew up he went back to Norham, where he established a carriage factory for some years. At that time all kinds of vehicles were made by hand, when the workmanship was of high standard and only the best material was used. There are still in commission in this vicinity, sleighs, wagons and buggies that were turned out years ago from Mr. Baker's factory.

Mr. and Mrs. Baker, the latter being seventy years of age, and whose maiden name was Charlotte Taylor, and daughter of Mr. and Mrs. Henry Taylor, Port Hope, were married in 1875 by the Rev. M. Sims, who at that time was the Methodist minister at Norham, the ceremony being performed at the residence of a relative of the bride on River Road, a short distance from Campbellford.

The young couple lived for some years at Norham, but when carriage making ceased to be a profitable business owing to the competition of the larger factories in the cities, they moved to Warkworth, which has ever since been their home. Here they have a farm of 93 acres, 30 acres of which are planted in fruit trees. Mr. Baker for some years carried on a thriving business buying eggs and from selling American coal oil to the farmers of the vicinity. Although still active Mr. Baker's farm cultivation is carried on in a small way. He is able at the present time to hold his own on the end of a cross cut saw,

(Turn to Page 3, please)

53 YEARS MARRIED.

Mr. and Mrs. W. J. Baker of Warkworth who are fifty-three years married to-day

NEW MEMORIAL TO BE OPENED

Marmora Plans Big Ceremony For Thursday, December 27.

NUMEROUS SPEECHES.

(Examiner Correspondence)

MARMORA, Dec. 24.—The official opening of the new memorial building at Marmora is to take place on December 27th at 2 p.m. A parade of war veterans will take off from the town hall, all ex-service men being requested to parade in uniform or mufti with medals. The committee in charge have requested that the business places of the village be closed if possible during the hours the opening ceremonies are being held and the public has been cordially invited to attend. The official program at memorial building will be: Opening prayer, Rev. J. C. Beckley; hymn, "O God Our Help in Ages Past"; reading names on honor roll, Capt. C. A. Bleecker; two minutes' silence; last post; formal opening, Brigadier W. B. Anderson, C.M.G., D.S.O.; revelle.

At Town Hall.

Hymn, 'Fight the Good Fight"; adresses, Hon. J. R Cooke, M.L.A., Col. R. Vanderwater, D.S.O.; selection, Marmora Community Band; adresses, Dr. A. T. Embury, M.P., Rev. Father J. J. Keeley, Lt.-Col. H. J. Smith; selection, Marmora Community Band; addresses, Charles Hanna, ex.M.P., James Collins,

(Turn to page 3 please.)

POST OFFICE NOTICE FOR CHRISTMAS DAY

Wickets Will Be Open Two Hours During the Morning—Country Delivery.

On Tuesday, Dec. 25th, the Post Office will be closed except between the hours of 8.30 a.m. and 10.30 a.m., during which period the General Delivery and Registration wickets will be open and postage stamps will be on sale.

All Money Order, Postal Note and Savings Bank wickets will be closed.

There will be one complete delivery by the letter carriers. The rural route carriers will also make a delivery.

IN POLICE COURT

HAVELOCK, Dec. 24 (Examiner Correspondence).—A resident of the village was fined two dollars and costs on Friday, when he appeared before Magistrate O. A. Langley, charged with assaulting his wife. He was also bound over to keep the peace for a year, with bonds for $400.00. Crown Attorney Hatton conducted the case for the Crown.

Mid pleasures and palaces
though we may roam,
Be it ever so humble, there's no
place like home.

—:—

Bring back the old Peterborough boys and girls for Old Home Week. Now is a good time to write your invitations.

We Thank You

for the privilege we have enjoyed in serving your wants which have fallen to our lot during the past year and we hope our service has been such as to merit your continued Friendship and Patronage in the New Year.

Capitol Beauty Parlor

OBITUARY

MRS. MARY HENRY.

BUFFALO, N.Y., Dec. 24.—Funeral services were held here Friday morning for the late Mrs. Mary Henry, at her home here, 248 Wohlers avenue. Mrs. Henry having died early Wednesday following brief illness at her home here. The late Mrs. Henry is survived by three sons, Lambert, Ernest and Henry Henry, and by two daughters, Miss Anna Henry and Mrs. Mary Drains, all of this city. Following the funeral services here Friday morning the body was taken to Peterborough, the former home of the deceased, for interment.

MISSING MEN'S CANOE FOUND

Montreal Prospectors Are Believed To Have Lost Their Lives in Metwazu Lake.

BODIES NOT RECOVERED.

CHAPLEAU, Ont., Dec. 24.—(Canadian Press).—The finding of an overturned canoe since identified as being that in which the mising Montreal prospectors, Him Allen and D. Donivan set out from Amyot over a month ago to stake some claims in the region two townships to the south seems to point conclusively to the fact that the two men lost their lives by drowning in an attempt to cross Metwazu Lake on the first stage of their journey.

Success came to the searchers late Saturday when the canoe was discovered wedged in between two rocks not more than ten feet from the shore and about three miles from the starting point of the ill-fated expedition.

No trace of the missing men or any of their equipment has been found and it is thought that the canoe had drifted as the shoreline yielded no sign of camp fire or landing

Any attempt at dragging operations must of necessity be postponed til spring as six inches of ice covers the lakes in this region at the present time.

In the meantime Provincial Constable McDougall of White River and his Indian guides are scouring the imediate vicinity in the hope that further light will be thrown on the disappearance of the unfortunate man.

The Weather

METEOROLOGICAL OFFICE, Toronto, December 24. Canadian Press.—Pressure continues high over the Northwestern and Atlantic States with depressions moving eastward over the Hudson Bay region. The weather has been fair in almost all parts of the Dominion, somewhat colder in the Maritime Provinces, but unusually mild in the west.

Forecasts.

Lower Lakes and Georgian Bay. — Southwesterly winds, fair and mild to-day and Tuesday.

Ottawa and Upper St. Lawrence. — Fresh south easterly winds; fair and mild to-day and Tuesday.

Northern Ontario.—Fresh to strong southwesterly winds; fair and mild, Tuesday, Easterly winds, mostly fair, stationary or a little lower temperature.

Superior — Strong southwesterly winds, fair and mild, Tuesday, westerly winds, fair, stationary or a little lower temperature.

Manitoba—Fresh to strong westerly winds, fair to-day and Tuesday; not much change in temperature.

Saskatchewan and Alberta—Moderate winds, fair and mild to-day and Tuesday.

The weather still continues unseasonable, and bears little resemblance to the conditions that usually prevail during the Christmas season. The first heavy snow last winter came on November 24 to the dept of 3 1-2 inches, but only remained for three days. On December 15, 4 inches fell, and from that date to the 26th there was sufficient for fair sleighing. Mild weather and heavy rain came on the three last days of the year, and took most of the snow away. The roads, however remained very icy. Considerable snow on Jan. 14 brought good sleighing again, and it continued until March 21. The first zero weather came on Dec. 24 (a year ago this morning), when we we had it 6 degrees below. On Christmas day it was 3 degrees below. This winter zero has not been reached yet. As tomorrow will be Christmas Day, I take this opportunity, as I have heretofore done, to extend the season's greetings to every reader of these weather notes which have appeared more or less regularly for many years. May each reader (without exception) have a Happy Christmas, and as much prosperity in the coming year as is good for him or her. May each one have good health, an optimistic spirit, a thankful heart and a contented mind.—W. P.

Jilted Suitor Uses Dynamite As Death Tool; Blows Three To Atoms After Love Plea Fails

ANEROID, Sask., Dec. 21.—Maddened by jealousy because Beatrice Baragar, 26 years old, had refused his offer of marriage, William Laqua, 30-year-old well-digger, lit a stick of dynamite with his cigarette while he clutched the girl in his arms, and killed himself, the girl and her mother in the explosion which followed.

A coroner's jury, after listening to the story of Mrs. Adelaine Wray, cousin of the dead girl and only witness of the explosion, returned a verdit of premeditated murder and suicide.

PLEADS WITH GIRL

The triple tragedy occurred at a combined cafe and rooming house operated by Mrs. Baragar, where Laqua had formerly roomed. For a time Beatrice had accepted him as a sweetheart, but later she transferred her attentions to a rival suitor, and, after a quarrel, forbade Laqua to enter the home again.

Millbrook

MILLBROOK, Dec. 26.— Miss Josephine Sutton, R. N., has returned home after spending some months in Europe. Miss Kathleen Sutton is remaining in Paris, France, yhere she is pursuing studies in connection with her honor University course, until the summer of 1929.

Miss Muriel Smith, who has been attending business college in Toronto is spending the Christmas holidays with her parents, Mr. and Mrs. A. A. Smith.

Mr. Ernest L. Burnham, student at the School of Science, Toronto, is spending the Christmas holidays with his parents, Mr. and Mrs. G. E. Burnham.

Mrs. Robert Hall, of Essex, is spending Christmas with her parents, Mr. and Mrs. A. A. Smith.

Miss Mamie Collins, who has spent the past seven weeks visiting friends at Fergus, Kitchener, and Toronto, arrived home last week.

Miss Annie Armstrong is spending a few weeks with friends in Toronto going to the city the early part of this week.

Mrs. Arthur Footitt, and two children, who have been spending some months with her parents, at Hull, England, has returned home and Mr. and Mrs. Footitt have taken rooms in the Waverley building for the winter.

Mrs. (Rev). W. W. Jones was called to Kingston suddenly this week owing to the death of her father, Rev. Job Roadhouse, who had reached the advanced age of ninety years. The funeral took place on Friday, and Rev. Mr. Jones went from here to atend it, returning home on Saturday. Rev. Mr. Roadhouse is survived by his wife, who is in her seventy-eighth year.

Mr. J. Powell has moved his stock of harness, boots and shoes, etc., to the shop recently vacated by Mr. H. W. Johnston; Mr. Powell has been occupying the store next the residence of Mr. W. Thorne.

DISCRIMINATION IS THE BETTER PART OF TRAVEL

To travel in a distinguished manner across the continent is the wish always of discriminating travellers, and if your journey ends in California or along the Pacific Coast, ask nearest agent of the Canadian Pacific Railway to map out your itinerary so that you will receive the full quota of scenery. A winter in California will give you an album of memories. Pleasant memories of a fascianting country possessing a virtual infinity of charm. Grand Mountains stretching into the sea, crescent shaped beaches that are always gold except when the moon turns them silver, and such fruit that only California knows. The daily play consists of golf, polo, tennis, yachting, fishing, even flying. Dancing is for the moonlight nights. The more serious sports include hunting, but you can also be as lazy as you wish.

Full information, etc. from nearest Canadian Pacific Agent.

7d-11, 14, 19, 21, 24, 27, 28.

OLD HOME WEEK

June 29th to July 7th

OBJECTIVES OF CITIZENS:

(1) To bring back every person who was born or lived in Peterborough City and County, with their families.

(2) To supply entertainment that will revive the pride of these people in Peterborough and send them out to carry the fame of this district to all Canada and United States.

With these objects in view, readers are requested to supply on this coupon the names and addresses of Peterborough City and County old boys and girls, so that the Civic Old Home Week Committee can write invitations to them. The coupon to be returned to P. H. Dobbin, General Secretary, City Hall Building, Peterborough, will give the desired information.

TO THE CIVIC OLD HOME WEEK COMMITTEE:

The following is information about a former resident of the City or County of Peterborough:

Name of Old Boy or Girl .....

Address .....

Name Supplied by .....

Address .....

Other Information .....

.....

.....

Potential Field For Gas Sales

In our article of December 21st we mentioned the excess capacity of the gas plant.

The per capita consumption of gas for a number of Ontario municipal gas plants is as follows: These figures are obtained from "Municipal Statistics" for 1927, published by the Ontario Government.

GAS SOLD PER YEAR

Municipality	Per Consumer. Cubic feet.	Per Capita. Cubic feet.
Belleville	17,000	1,700
Brockville	16,700	3,300
Guelph	24,100	5,300
Kingston	19,000	3,270
Kitchener	28,000	5,000
Owen Sound	18,400	2,000
St. Thomas	17,200	3,800
Waterloo	16,400	2,200
Average	19,600	3,321

The consumption in Peterborough in the same period is as follows: 17,200 cubic feet per consumer; 2,250cubic feet per capita.

The above figures show that the Peterborough gas consumption is somewhat below the average and there is, therefore, a good potential market in Peterborough for the sale of gas.

In this connection, it is interesting to quote Mr. Frederick Burnett, a well-known gas engineer, in a report made to the Hydro-Electric Power Commission on the gas plant in Oshawa in 1927:

> **"During my long experience in the gas business I have many times acted for cities negotiating for the purchase of the local gas utility, and it has been very interesting to see how business improved once the municipality took over the plant. Local loyalty to municipally-owned utilities is very strong in Ontario, and I could give you many instances where a struggling gas business under private ownership soon became a very profitable venture when owned and operated by the municipality. There have been a few failures, but they may be blamed upon lack of judgment in not engaging competent superintendents or the services of a consulting engineer familiar with such situations."**

CHURCH SCHOOL HOLDS CONCERT

St. Andrew's Children Present Their Annual Christmas Entertainment.

INTERESTING PROGRAM.

CAMPBELLFORD, Dec. 24 (Examiner Staff Correspondence).—St. Andrew's church Sunday school rooms were well filled by an appreciative audience Friday night when the Sunday school children presented their annual Christmas concert and, in return for their good behaviour, received a visit from their old friend, Santa Claus. The program contained several very interesting numbers and throughout its entirety, showed the results of careful training by the teachers and diligent application by the children themselves. In keeping with the spirit of the season, the first two numbers on the program were two carols, "Hark, the Herald Angels Sing," and "It Came Upon a Midnight Clear." The last number before Santa Claus arrived was "Christmas Round the World" by the girls of Mrs. McKelvie's class, in the costumes of the various countries. The one-act comedy, "Not Quite Such a Goose," which was the second last number, was the high light of the program, being well staged and equally well acted by the five members of the cast. There were numerous recitation throughout the evening. The remainder of the program consisted of "Merry Christmas," an acrostic by Mrs. Rollo's girls class; a chorus by Mrs. Connor's and Mrs. MacMillan's classes followed by recitations by primary scholars, Dutch Girls' drill directed by Mrs. Rollo; Wooden Soldiers' drill, and song by Miss E. McKelvie's class; instrumental number, mounth organ and guitar, Frank Rowe and Manson LeBrash; dialogue, "Choice of the Christmas Doll; duet, "Pierrot and Columbine; pantomime, "O Little Town of Bethlehem"; Tableaux, "Christmas Eve and Christmas Morning."

Owing to illness, the Rev. W. J. Mark was unable to be present. The duties of chairman were discharged by John F. McGregor, superintendent of the Sunday school. At the conclusion of the entertainment, Mr. McGregor expressed the thanks of the Sunday school to each and all who had assisted in making the program and entertainment such a success.

DISTRICT MARKETS

AT BAILIEBORO.

BAILIESBORO, December 24. — Following are the week-end retail market prices:

Beef, sirloin, 30c; round, 30c; roast, 25c; stew, 20c. Pork, 30c. Breakfast bacon, 45c. Butter, creamery, 44c; dairy, 45c. Eggs, fresh, 50c; storage, 45c. Chickens, 30c; stewing fowl, 25c. Potatoes, $1.20 a bag.

Live stock and grain prices are:

Cattle, selects, 9½c a pound; common butchers, 8c. Hogs, live, thick, smooth, $8.25 cwt.; select graded, $8.75 cwt.; dressed, head on, $15.00 cwt.; head off, $16.00 cwt.

Oats, 60c a bushel; wheat, $1.25 a bushel; barley, 75c a bushel. Hay, $14.00 a ton.

Remarks: Geese, 30c a pound; turkeys, 40c a pound; winter apples, $6.00 a barrel ;buckwheat, 80c a bushel; cracked peas, $1.00 a bushe., corn, 95c a bushel.

AT CAMPBELLFORD.

CAMPBELLFORD, December 24.—Following are the week-end retail market prices:

Beef, sirloin, 30c; round, 25c; roast, 18c-30c; stew, 15c. Veal, 15c-35c. Pork, 20c. Lamb, 20c-30c. Breakfast bacon, 35c. Butter, creamery, 49c; dairy, 40c. Eggs, fresh, 50c; storage, 48c. Chickens, 25c-30c; stewing fowl, 20c-25c. Potatoes, 25c a peck, $1.15 a bag.

Live stock and grain prices are:

Cattle, selects, 7c a pound; common butchers, 5c. Hogs, live, thick, smooth, $8.75 cwt.; select graded, $9.25 cwt.

Oats, 60c a bushel; wheat, $1.00 a bushel ;barley, 80c a bushel. Hay, $12.00 a ton.

Remarks: Buckwheat, 75c bushel; rye, $1.00 bushel; bran, $2.00 cwt.; shorts, $2.10 cwt.

AT LAKEFIELD.

LAKEFIELD, December 24. — Following are the week-end retail market prices:

Beef, sirloin, 35c; round, 30c; roast, 25c-30c; stew, 20c-23c. Veal, 35c. Pork, 28c. Lamb, 40c. Breakfast bacon, 40c-56c. Butter, creamery, 47c; dairy, 40c. Eggs, fresh, 50c; storage, 48c. Chickens, 35c; stewing fowl, 28c. Potatoes, 25c a peck, $1.00 a bag.

Grain prices are:

Oats, 65c a bushel; wheat, $1.35 a bushel; barley, $1.00 a bushel. Hay, $20.00 a ton pressed.

Remarks: Spring wheat, $1.35 a bushel; rye, $1.25 a bushel; buckwheat, $1.00 a bushel.

AT WARSAW.

WARSAW, December 24. — Following are the week-end retail market prices:

Beef, sirloin, 30c; round, 30c; roast, 25c-30c; stew, 20c. Pork, 20c-25c. Breakfast bacon, 40c. Butter, creamery, 48c; dairy, 42c. Eggs, fresh, 52c; Chickens, 25c; stewing fowl, 20c.

Grain prices are:

Oats, 60c a bushel; wheat, $1.20 a bushel; barley, 80c a bushel; buckwheat, 80c a bushel.

Remarks: Geese, 25c a pound; turkeys, 32c-45c a pound; cranberries, 28c a pound; seed oats from prize grain, $1.00 a bushel.

AT ENNISMORE.

ENNISMORE, December 24. — Following are the week-end retail market prices:

Butter, creamery, 45c; dairy, 40c-42c. Eggs, fresh, 55c-60c. Chickens, 30c-35c.. Potatoes, $1.25 a bag.

Live stock and grain prices are:

Cattle, selects, 8½c a pound; common butchers, 6½c. Hogs, live, thick, smooth, $9.00 cwt.; select graded, $9.50 cwt.; dressed, head on, $15.00 cwt.; head off, $16.00 cwt.

Oats, 65c a bushel ;wheat, $1.25 a bushel; barley, $1.00 a bushel. Hay, $12.00 a ton. Buckwheat, 90c a bushel.

AT MARMORA.

MARMORA, December 24. — Following are the week-end retail market prices:

Beef, sirloin, 30c; round, 25c; roast, 20c, 22c 25c; stew, 15c. Pork, 20c-22c. Lamb, 18c, 25c, 30c. Breakfast bacon, 40c-45c. Butter, creamery, 50c; dairy, 40c. Eggs, fresh, 60c; storage, 50c. Chickens, 28c-30c; stewing fowl, 25c. Potatoes, 25c a peck, $1.25 a bag.

Grain prices are:

Oats, 75c a bushel; wheat, $1.20 a bushel; barley, 85c a bushel. Hay, $10.00 a ton.

Remarks: Turkey, 45c a pound; geese, 30c a pound.

AT HAVELOCK

HAVELOCK, Dec. 24.—Following are the week-end retail market prices:

Beef, sirloin, 30c; round, 25c; roast, 20-25c; stew, 18-20c. Veal, 20 30c. Pork, 25c. Lamb, 20-35c. Breakfast bacon, 40c. Butter, creamery, 45c; dairy, 40-43c. Eggs, fresh, 55c; storage, 48c. Chickens, 30c. Potatoes, 30c a peck; $1.25 a bag.

Livestock and grain prices are:—Cattle, selects, 8-9c a pound; common butchers, 6-7c Hogs, live, thick, smotoh, $9.25 cwt.; select graded, $9.75 cwt.; dressed, head on, $13.25 cwt.; head of, $13.75 cwt.

Oats, 65c a bushel; wheat, $1.25 a bushel; barley, 80c a bushel. Hay $10 a ton.

Turkeys, 45-50c a pound; geese, 30c a pound; ducks, 30c a pound.

W.C.T.U. HOLDS REGULAR MEETING

Mrs. J. Forbes Allan Delivers Address On "Beginnings and Endings."

The monthly meeting of the W.C.T.U. was held on Wednesday with Mrs. George Patterson, the president, in the chair. Mrs. Plunkett had charge of the clip sheet which was read by several members. Visitors were apointed to call upon members who were ill and those who had been interested:—Mrs. Throop and Mrs. Moore for East City; Mrs. Morrison and Mrs. G. A. Gillespie for West End; Mrs. Sarah Armstrong and Mrs. E. Manning for North End; Mrs. G. Patterson and Mrs. J. Plunkett for South End. Mrs. E. Wand sang a Christmas solo, "The Star of Bethlehem," with Mrs. Kitney, accompanist which was very pleasing. The feature of the meeting was an address by Mrs. J. F. Allen, "Beginnings and Endings", based on Deuteronomy, 3rd chapter beginning at verse 24. She dwelt on the beauty of the wonderful book of Deuteronomy in which God gave to Moses the law, to give to the people of Israel. Its outlook is human and charitable. "It is concerned with the wives of widows, slaves, laborers, and even the animals. Then we come to the cry of Moses, heartbroken because he cannot lead the children of Israel into the Promised Land. But a new kind of life needs a new kind of leadership, so he must prepare Joshua for the task". Tracing the life of Moses, she said "If the movies would only take up stories like that of Moses what thrilling pictures they would make(free from the objectionable features of many of our films." She traced the growth of religion and the influence of the Bible until to-day there is that larger Bible in much of our literature. She paid a tribute to the local paper, "The Examiner" which on every moral issue is generally found on the right side."

Mrs. Dr. Morrison, on behalf of the members, presented a picture of the delegates to the Provincial convention, lately held in Toronto, to Mrs. Throop, as a token of appreciation, for her valued service to the local union, of which she had been president for three years.

NEW MEMORIAL

(Continued from Page 1.)

B.A.., Capt. (Rev.) T. H. Hall; hymn, 'Abide With Me"; God Save the King; benediction, Rev. A. B. Caldwell.

In connection with these opening ceremonies, the Women's Memorial League will serve coffee, sandwiches, cake in the new building. At night under their auspices a dance is being put on in the town hall the proceeds of which will go towards the furnishing of the new library.

CATTLE, GRAIN, PRODUCE

MONTREAL GRAIN AND PRODUCE

MONTREAL, Que., Dec. 24 (Canadian Press)—The domestic cash grain trade here Saturday was decidedly dull, but the undertone to the market was firm and prices showed no important change.

The trade in Spring and Winter wheat flour continued of a disappointing character but values for all grades were well maintained.

The undertone to the market for all lines of millfeed was firm but the volume of business was small. Standard grades of rolled oats were steady under a fair demand.

The inquiry for all grades of fresh and storage eggs continued good and values were unchanged.

A moderate amount of business was done in butter, and values were firmly maintained. Receipts were 311 packages.

Extreme dullness again marked the cheese trade, and the undertone was easier. Receipts were 238 boxes.

Beans were stronger. Canadian grades sold at $5.25 to $5.50 per bushel.

Little business was done in potatoes and the tone of the market was easier. Prince Edward Island Whites sold at 75c, Green Mountains at 80c per 90 lbs in bags, while New Brunswick Green Mountains were offering at 60c per 90 lbs in bulk.

Montreal Quotations

Oats, Canadian western, No. 2 77c
Oats, Canadian western, No. 3 73c.
Oats, extra No. 1 feed, 67c.
Flour, Manitoba spring wheat patents, firsts, $7.20.
Flour, Manitoba spring wheat patents, seconds, $6.60.
Flour, Manitoba spring wheat patents, strong bakers, $6.20.
Flour, winter patents, choice, $6.10
Rolled oats, bag 90 lbs., $3.65.
Bran $33.25.
Shorts $35.25.
Middlings, $38.25.
Hay, No. 2, per ton, car lots, $16.00
Cheese, Westerns, 18-18¼c.
Butter, No. 1 pasteurized 40½ to 41c.
Eggs, storage extras, 44c.
Eggs, storage firsts, 40c.
Eggs, storage seconds, 34.35c.
Eggs, fresh specials, 65c.
Eggs, fresh extras, 60c.
Eggs, fresh firsts, 50c.

LEGION ELECTS NEW OFFICERS

George Free Will Head Campbellford Branch For Coming Year.

NEW EXECUTIVE.

CAMPBELLFORD, Dec. 22 (Examiner Staff Correspondence). — There was a good attendance at the regular meeting of the local branch of the Canadian Legion in their rooms in the Armories Thursday night, when the election of the officers for 1929 was the chief order of business. Geo. Free, first vice-president for the present year, moved up one degree and will occupy the president's chair for the next twelve months. James Waters and Ernest Armstrong will be the vice-presidents. J. R. Wilkinson, who was second vice-president this year, was also nominated for the president's office but withdrew, through courtesy to George Free, whom he deemed the proper candidate for the office. The system followed during the election was somewhat novel to the Campbellford branch. Defeated candidates for one office automatically became candidates for the next in line. This was the system followed at the Provincial Command elections, and was believed to tend toward a strong executive.

The officers who will head the local branch during the coming year are: George Free, president; James Watters, first vice-president; Ernest Armstrong, second vice-president; J. D. MacEachern, secretary-treasurer; Comrades D. B. (Dr.) Johnston, T. Dutton and J. M. Bygott, executive committee; auditors, MacCall and Dickson. According to the constitutional rules, the installation will take place at the first meeting after the New Year.

PREMIER ANNOUNCES

(Continued from Page 1.)

ments which will be affected by the change.

In the days when Sir William Mulock was Postmaster-General in the Government of Sir Wilfrid Laurier the penny postage throughout the Empire was agreed upon by a conference of the different countries affected. When the war came the rate was increased to four cents for the first ounce and three cents for additional ounces. This was later reduced to three cents. The rate from Great Britain to Canada is a penny and a half.

FAMILIES OF VICTIMS MAY GET $20,000.00

Montreal Council May Play Santa Claus To Friends of Theatre Fire.

MONTREAL, Quebec, December 22. Canadian Press. — The Montreal City Council is to be asked to adopt the guise of Santa Claus by voting the distribution of $20,000 among the families who suffered loss of life in the Laurier-Palace theatre holocaust.

Alderman Des Roches, chairman of the Civic Executive Committee, announced last night he would place the proposal before the council immediately so that the money will be available to the stricken families during the Christmas festival season.

The plan would mean the compensation of about $225 to the various families, many of whom are of the poorer class, for each lost i nthe theatre fire. The catastrophe, which claimed 73 victims, was rendered more poignant by the fact that those who died were nearly all children.

Marmora

MARMORA, December 24. — At the monthly meeting of L. O. L. 319 held on Thursday, the installation of officers for 1929, was duly carried out by E. H. White, District Master of District No. 1, Centre Hastings. Past County Master, Alex. Martin, was also present.

Following the ceremony appropriate addresses were delivered by the newly installed and the visiting brethren.

Personals.

Miss N. J. Pabst, of Kingston, spent Monday in town.

Mr. and Mrs. M. J. Tamplin visited in Belleville on Wednesday.

Mr. W. Kerr is visiting relatives in Toronto.

Attractive Assortments of good merchandise — priced with the economy of cash dealing—every day at the Teco Stores.

TECO STORE

Teco Prices Demonstrate Daily the Economy of Cash Buying and Cash Selling

Cash dealing gives you full value for your money every day at the Teco Stores.

AFTER CHRISTMAS CLEARANCE SALE

Wednesday, December 26th, at 9 o'Clock Sharp

A remarkable one-day attraction... featuring splendid reductions on smart wearables. Months of winter still ahead and you can invest that Christmas cheque to advantage in a fresh, New Year's outfit. Teco reduced prices are doubly interesting and the savings represent worth-while economies. Come early Wednesday! You will profit considerably!

25 Fur-Trimmed Winter Coats

Sizes for Women and Misses

The sharp reduction on these coats offers an opportunity to effect an amazing stroke of thrift! Coats that are warm and modelled on prevailing lines of smartness ...all-wool duvetynes or velours finished with big, luxurious collars and deep cuffs of Mandel and Thibetine (European lamb). Colors are brown, slate blue, wine, grey, black. An extensive selection...but the price is so attractive that we advise morning shopping. Sizes 16 to 44. Clearance Special, each **12.50**

50 Crepe Back Satin Dresses, Special, Each

Regularly 15.75 to 19.50

The dress you wanted to finish out the season with at a startlingly low price. Developed with cleverness from a closely woven crepe satin, Canton crepes, velvets, cloth, georgette—styled to meet the demands of most figures, in sizes 16 to 44. Trimmings are very effective and include flares, pleats, jabots, etc. Shades include wine, sand, beige, blues, browns, navy and black. An inspection proves their remarkable merit. Come early Wednesday! Regularly $15.75 to $19.50. Clearance Sale Special, each **$9.95**

—Third Floor, Teco Store

9.95

A Remarkable Opportunity! 15 Smart Evening Dresses

Regularly Sold at 19.50 to $35

Dance smartly into the New Year in one of these adorable Evening Frocks, evolved on exquisitely chic lines from rich fabrics, such as georgette, velvet, crepe-back satin, taffeta, or materials of fairy lightness. Such style distinctions as dipped hemlines, hooped effects, etc. Lovely tones in white and pastel tints. Sizes 14, 16, 18. Reduced from $19.50 to $35.00 for a magnificent Clearance Special, each .....

10.95

—Third Floor, Teco Store

200 House Frocks, $1 Each
Exceptional Value

Outstanding in value! House Frocks made of good quality gingham, chambray, percale and print. Plain and fancy trimmed. Many styles and colorings. Sizes 36 to out-size sizes. Clearance Sale price, each..... **$1**

3c to $1 Department, Main Floor

Men's Ties, $1 Each

Special group of excellent quality silk and failles. A Tie to suit every man's taste. Stripes, checks, etc. Remarkable value. Come early. Special, each..... **$1**

Main Floor, Men's Shop

Boxed Flowers

Dainty and pretty clusters of Flowers in a good range of shades. Suitable for either Dress or Coat. Comes nicely boxed in pretty fancy box. Sale Price **49c**

Main Floor, Teco Store

200 Pr. Women's, Men's and Children's Slippers

9 o'clock Special, pr. **75c**

Grand assortment of different styles and colors. In the group you will find Felts and Quilted Satin Slippers. Mostly with leather padded soles; some with all-leather soles. Good range of sizes for all the family. Clearance Sale price.....

TECO STORE
OPERATED BY T. EATON CO. LIMITED
PETERBOROUGH

Sale of Wilton Rugs, Half-Price

A Rug for a New Year gift would be very acceptable. Here is an opportunity to save on high-grade Wiltons, domestic and imported Axminsters and Sarouks. Come early for best sizes .....Half-Price

2nd Floor, Housefurnishings Bldg.

Crepe-Back Satin, 1.79 Yard

Mother would be pleased with a length of this beautiful Black Satin. It has a lovely lustrous finish, will wear well and is very economical. Full 38 inches wide... **1.79**

2nd Floor, Teco Store

Electric Toasters, 39c Each

An economical Electric Toaster that will give you long service. Black enamel, flat style, and guaranteed one year. Each.. **39c**

Housefurnishings Bldg.

WARKWORTH COOUPLE HOLD THEIR FIFTY-THIRD WEDDING

(Continued from Page 1)

and always enjoys pitching horseshoes.

Wife Equally Active.

Mrs. Baker equally as active, and is able to carry out all her household duties.

Mr. Baker is a member of the local Masonic Order, and has served the Percy Township council. Although he was deputy reeve for two years and reeve for the same period, he never sat in the County Council at Cobourg. His municipal service was given back in the 90's when that body was constituted differently than it is to-day, the members being known as commissioners instead of reeves and deputies.

Mr. Baker served for years as member and chairman of the school board. He has for forty three years been church warden and for the past sixty-three years a member of the Anglican choir, still taking part in the musical services, his voice as strong and as melodious in the days of his young manhood.

Mr. Baker takes a keen interest in the news of the day from the several different newspapers which he takes, none is ever just looked through, but read from beginning to end.

Mr. and Mrs. Baker have raised a family of twelve children, ten of whom are living, all holding good positions in the various communities in which they reside. These are: Malcolm, a merchant in Hastings; T. S. Baker, in business in Campbellford; W. A. Baker, of Rochester, N. Y., Mrs. Harold Wilson of Hastings; Mrs. (Rev.) Russell McGillivray of Edmonton, Alberta, whose husband is pastor of Central United church, Edmonton, and formerly Presbyterian minister here; Mrs. J. E. T. Musgrave, Corbyville; Miss Blanche, at home; Wallace of the local telephone exchange; Mrs. George Barker, whose husband is a teacher in the Collegiate Institute at Picton, and Mrs. Blake Valleau, of Rochester. Mrs. Charles Summerby, a daughter, died four years ago last August, and Colin, a son, lost his life in the Great War.

Mr. and Mrs. Baker have twelve grandchildren, and one great grandchild.

Mrs. Baker has two sisters living: Mrs. Henry Barrett of Dundonald, and Mrs. Elizabeth Dingman, Minnesota.

Mr. Baker has one brother, one half-sister, and four half-brothers. These are T. S. Baker of Toronto; Mrs. Ida Drope of Harwood; Thomas Macpherson of Denver, Colorado, Harry and Robert MacPherson (of (St. (John's, North Dakota.

OBITUARY

MAY COONEY.

The death occurred early this morning of May Cooney, on her seventeenth birthday, at the residence of her parents, Mr. and Mrs. Edward G. Cooney, 306 Monaghan Road. She had been ill for several months, and passed away quietly.

Miss Cooney was a member of the Bridgenorth United Church, and she attended the George street Sunday school regularly. She was born in Peterborough and was educated at the Queen Mary School.

She leaves her sorrowing parents, Mr. and Mrs. Edward Cooney, and her brothers and sisters.

The funeral services will be conducted at the family residence, 306 Monaghan Road, on Wednesday afternoon at 2 o'clock, and burial will take place in the Little Lake cemetery. Rev. J. E. Todd of George Street Church, and Rev. J. O. Totten, of Bridgenorth, will be the officiating clergymen.

CONVICT DIES AT PORTSMOUTH

KINGSTON, Ont., Dec. 24 (Canadian Press).—Convict W. K. Kelly, who was sentenced at London in April last to two years in the Portsmouth Penitentiary for pickpocketting died Saturday morning in the institution. Death was due to heart trouble.

That all residents in the City and County may have a Very Merry Christmas and a Happy New Year is the sincere wish of

W. H BRADBURN, M.P.P.

The Examiner

PHONES—Editorial 1601. Business Office 1600. Private Branch Exchange to all Departments.

The Examiner is a member of the Audit Bureau of Circulation.

The Daily Examiner, published every lawful evening by The Peterborough Examiner, Limited. Office, 419 George street. $6.00 per year, delivered in city; out-of-town subscribers, by mail, $4.50 a year.

The Weekly Examiner published every Thursday. Subscription price, $1.50 a year.

U. S. REPRESENTATIVES

Special U. S. Representatives—W. H. Stockwell, 629 Peoples Gas Building, Chicago, Ill.

New York—Chas. F. Miller, 225 Fifth Avenue.

Advertising Rates on application.

H. M. GLOVER, Managing Director.

MONDAY, DECEMBER 24, 1928

WEDNESDAY'S MEETING.

It is to be hoped that citizens will avail themselves of the opportunity offered by the public meeting in the new Collegiate Institute assembly hall on Wednesday evening, sponsored jointly by the City Council and the Chamber of Commerce, to consider and discuss the gas purchase and Johnson Motors by-laws.

This meeting will be of an informal nature with the audience cordially invited to take part in the discussion and to ask any questions in regard to the two by-laws that may be considered pertinent.

Representatives of the Hydro-Electric Power Commission of Ontario will be in attendance to put the full facts in regard to the gas plant purchase before the citizens and to answer any inquiries that may be made.

The two measures are of great importance to Peterborough, and it is desirable that the ratepayers should be in possession of all the available information before they are called upon to express their opinion of the proposals.

The joint meeting will provide an unusual chance to hear the by-laws discussed from every angle, a chance citizens who take their responsibilities as ratepayers seriously should not think of missing.

The new assembly auditorium is a roomy hall, but it should be crowded on Wednesday evening in view of the subjects to be discussed.

THANKS, SANTA'S PALS.

Wonderful has been the response to The Examiner's appeal to its readers to become Santa's Pals this Christmas.

The donations that have poured into this office during the past few days from generous citizens of Peterborough and the district have made it possible to bring Christmas joy and happiness to many homes that would otherwise have been devoid of anything suggestive of the Yuletide season.

The gifts covered the whole range of Christmas giving: food, clothing, candies, fruit, and dearest of all to the hearts of the youngsters, a most bountiful supply of toys, games, kiddie cars, rocking horses and all the varied assortment that goes to make a real Christmas for the little folks.

With the co-operation of social service organizations and able assistance from James Abraham, it has been possible to distribute these splendid donations of Santa's Pals to the best possible advantage, so that no deserving case has been overlooked and duplications have been avoided.

To the dozens of citizens who gave so generously and so sympathetically to this splendid cause, The Examiner says from the bottom of its heart, "Thank you."

We wish that you all could see what happiness your kindness has brought, but if you are not able to have that experience, you at least have contributed most effectively toward making this a real Christmas for those in need.

Thanks, Santa's Pals. May your own Christmas be the happier for your thoughtfulness for others.

THE CIVIC CANDIDATES.

The electors have a field of seven from which to select five aldermen and a list of eight aspirants for the Board of Education from which to choose four members of that body.

Four of the aldermanic nominees and seven of those named for the Board of Education do not choose to run in 1929.

Both Council and Board lose a valuable member as a result.

Ald. J. M. Greene's decision not to stand for re-election removes from the Council a hard-working and conscientious alderman, who has devoted much of his time and talent to the city's business.

There have been times when The Examiner has not always seen eye to eye with Ald. Greene, but differences of opinion as to policies have never blinded us to the fact that he has contributed valuable civic service as a member of the Council, and particularly as chairman of the Parks Committee.

"He has always scrutinized public expenditure as closely as if they were his own," is the tribute a colleague pays to Ald. Greene's constant endeavor to see that the administration of Peterborough's affairs should be business-like and free from extravagance.

At the same time he has striven to secure to the citizens full value for their taxes and to improve and beautify the city's park system and generally to make Peterborough a better place in which to live.

E. Roland Wilson, whose services as a member of the Board of Education should be gratefully remembered, has also decided to retire. The Examiner can only repeat what it said the other night, that men of his calibre are needed in public life and that his departure from the Board is to be regretted.

The field for the Council has now narrowed down to four of the present aldermen and three new candidates. Five is all to be elected. Ald. Nagle Phelan and Ald. Malcolm McIntyre are the veterans in the list in point of service, while Ald. Harry Huffman and Stan. Lowe have had a year's experience as a result of being appointed to the Council at the beginning of 1928 to fill vacancies caused by resignations. The other aspirants are Daniel Holland, who made a good run last year, and is the only East City candidate in the field; Fred Tuggey, whose name has gone before the electors on several other occasions, and J. A. McNabb, former member of the Board of Education.

In the case of the Board of Education there is a wider choice and the elector who views his responsibilities seriously is going to have difficulty, so excellent is the material available, in deciding how his ballot is to be marked. It will be necessary to choose from three members of the present Board who have done excellent service and five other citizens, all with obvious qualifications for good work in public life.

The three trustees asking for another term are Ernest F. Reid, W. R. Turner, Jr., and J. F. Strickland, while the new candidates in the field are two outstanding professional men, Dr. A. Moir and Dr. J. A. Morgan, James Dutton, president of the Chamber of Commerce; Isaac McNabb, former president of the Kiwanis Club, and Claud H. Rogers, manufacturer, and former president of the Rotary Club.

PRICE OF CANADA'S GLORY.

The people of Canada have no need to be reminded of the tremendous price which the Dominion paid as a result of its participation in the Great War. This is brought to their remembrance year after year by the observances of Armistice Day, and by the evidences in every community of the blighting effects of the war. Moreover, they are forcefully reminded of the huge financial cost of the war by the heavy burden of taxation and debt which the country is called upon to bear. Canadians have accepted the burdens of the war in a spirit of heroic submission and of unshaken confidence in the future of the Dominion. They are always pleased, however, when their services and sacrifices are adequately recognized by other nations, particularly by their great neighbor, the United States of America. Under the heading, "The Price of Canada's Glory," the Detroit Free Press pays the following tribute to Canada's part in the Great War:

"The announcement from Ottawa that since last April the national debt of Canada has been reduced by nearly $100,000,000 is a reminder of the tremendous financial burden imposed on the Dominion by its participation in the World War. When Canada went into the war in 1914 its net debt was roughly $336,000,000. When it came out in 1918 this load had increased to $1,191,000,000. The peak was reached in 1923, when the net debt of the Dominion stood at $2,453,000,000. Since then it has been reduced somewhat. On September of this year it was given as $2,223,000,000.

"The annual interest charge on that sum is a heavy drain on the income of a nation of fewer than 10,000,000 people. What Canadians otherwise might be spending on economic expansion they must pay on their debt. This retards business and keeps taxes at a level that interferes with the immigration that the Dominion so badly needs. As the debt is reduced these obstacles to more rapid progress will be diminished, and to the desirability of reducing the public debt as fast as possible Canada's Ministers appear to be thoroughly alive. The 600,000 men Canada put in uniform between 1914 and 1918 established an imperishable record for Canadian arms. The men responsible for handling the financial aspect of the price Canada paid for the glory that came to it on the battlefield are establishing another record that is in its way equally creditable to the Dominion."

The people of Canada have reason, indeed, to be proud of the part which their country took in the Great War. They have not complained of the heavy sacrifices made in the loss of the flower of their manhood, and in the expenditure of vast sums of money. They were fully persuaded when they undertook the effort that the ultimate victory was worth while, and they are of this opinion still. Nevertheless, they are human enough to appreciate such splendid and generous tributes as that just published in the Detroit Free Press.—Brantford Expositor.

IMPROVING RURAL SCHOOLS.

Alberta is manifesting disquiet over its rural school situation, and it is reported that reforms will be proposed at the coming session of the Legislature. The truth is that rural educational facilities have not kept pace with those in cities and towns, and this results in a handicap which should be overcome Alberta's system of large farms, with low population within a school area, has intensified the difficulty of rendering education of the desired quality. If farmers insist on occupying 320 or 640 acres of land for one family, schools must be far apart, or else slimly attended.

A bulletin recently issued by the University of Alberta contains a review of the situation by Mr. A. E. Otterwell, registrar of the university, and former director of its extension department. Mr. Otterwell writes on "The Education Handicap of the Rural Community." The presence of so many new citizens of foreign birth complicates the problem of citizenship, which, he believes, can be best solved by public education. Though radios and libraries exist, the main task will fall on the public school, which alone is unifying, says Mr. Otterwell. "With our great distances, sparse population and poor roads, especially when aggravated by severe winter weather, the mere task of getting to school is serious."

Consolidated schools offer a remedy, but Alberta conditions make purely rural consolidation almost out of the question. Residential high schools are suggested for secondary education difficulties, with the cost of board met by the students. The Province has been at pains to provide agricultural high schools at heavy cost; why not extend that facility and make better education more general?

The suggestion is made that rural schools be grouped, so that a school superintendent or manager could see to the engagement of teachers and exercise a much closer supervision than is now possible. The cost would not be prohibitive, Mr. Otterwell says, and would be repaid amply by greater efficiency.

The Alberta movement has its significance for Ontario, where Premier Ferguson, as Minister of Education, has been urging improved rural schools for some years. His proposal for township school boards has been before the Legislature several times, and each year the bill has been discussed and then withdrawn, awaiting a more favorable public opinion. The fact remains that, while cities and towns have steadily improved their educational facilities, the rural sections, as a rule, have been almost stationary, and, owing to the section unit system which has been retained for eighty years, there is no opportunity for co-operation, and little chance for improvement. There are 891 one-roomed schools in Ontario with an attendance of ten or less, a condition which cannot make for efficiency or low cost. Alberta, Ontario and other Provinces have a condition in rural education which should be courageously met in this enlightened age.—The Globe.

EDITORIAL NOTES AND COMMENT.

To all the people of the district it serves The Examiner's sincere wishes for a most happy Christmas are extended.

Give a little, love a little, try a little mirth:
Sing a little, bring a little, happiness to earth.
Pray a little, play a little, be a little glad;
Rest a little, jest a little, if the heart is sad.
Spend a little, send a little, to another's door;
Give a little, live a little, love a little more.

The Globe thinks that if municipal elections were held in November, candidates would be deprived of much of their canvassing material; they could not wish the electors a Happy Christmas.

Toronto communists have been warned by General Draper, and the latter's army reputation should be enough to convince the Reds that Toronto's Chief of Police usually means what he says.

A Thought

LIFE'S MUSIC

All one's life is music if one touches the notes right and in tune. —Ruskin.

GOD'S MINUTE.

"O Give thanks unto the Lord, call upon his name."—1 Chronicles 16:8.

* * *

Lord, our God, our heavenly Father, we come into Thy holy presence as Thy children who would begin this day in Thy name. We thank hee that Thou hast so revealed Thyself unto us, in Christ Jesus, that we know Thee indeed as our Father whose loving watch-care has been about us all our lives and in Whose keeping we have rested safely in the past night. We thank Thee for the new opportunities that are ours with this morning to which Thy grace has brought us. Make us willing to use this day to Thy glory and strong to so live maong men that by word and deed we may bear witness that we are indeed Thine own. Cause us, therefore, to know Thy presence with us, as we go about our ordinary duties this day. Keep us from sin. Should temptations beset us, grant that in the power of Thy name the victory may be ours. And if this day should bring to us trials and sorrows, help us to meet them with courage and that trust in Thee which will cause every experience that life has in store for us to draw us into closer fellowship with Thee. Be with our loved ones and with all Thy children everywhere. Cause the hearts of men to seek Thee, and reveal Thy self in the fulness of Thy love to all who reach out unto Thee. Let the day soon dawn when men shall permit Thy love to right every wrong, and when truth and justice and love shall overrule all the affairs of men. We ask it in the name of Jesus Christ, Thy son, our Saviour. Amen.
Rev. Lu s W. Gosebel.

Lyrics of Life

By Douglas Malloch

CHRISTMAS EVE.

The evergreens are greener,
Christmas Eve.
The earth is whiter, cleaner,
Christmas Eve.
The north wind may be colder,
But the heart is braver, bolder,
For the world grows young, not older,
Christmas Eve.

Yes, we all forget our sorrow
Christmas Eve.
For we all await to-morrow
Christmas Eve.
We can hear a sleighbell jingle,
And it sets us all a-tingle—
It's the coming of Kris Kringle,
Christmas Eve.

And the home is always nearer
Christmas Eve.
For the dear ones now are dearer,
Christmas Eve.
Every lamp is shining brighter,
Every foot is stepping lighter,
For the bonds of love grow tighter
Christmas Eve.

Oh, the world is so much better,
Christmas Eve.
We have broken every fetter
Christmas Eve.
And we may be six or seven,
Or life's clock may strike eleven,
But we're mighty close to heaven
Christmas Eve.

(Copyright 1928 by Douglas Malloch).

Why We Do What We Do.

WHY WE BITE OUR TONGUE AND CHEEKS

By Mehran K. Thomson, Ph.D.

(Author, The Springs of Human Action)

"Why do we bite our tongue or cheeks inadvertently?" inquires a correspondent and wants to know what might be done to stop it and what the subconscious has to do with it.

The subconscious has nothing to do with it. Biting one's tongue or cheek is rather common; of course some people do it more often than others, but the phenomenon is universal.

By the time the baby acquires teeth he has learned to manipulate his tongue and the muscles of his cheek so as to avoid the teeth. After a while these muscles learn to shift for themselves just as most people learn to avoid automobiles and trolley cars in crossing the street. And again just as sometimes we do not succeed in crossing the street safely so the tongue and cheek muscles sometimes meet with accident.

The clever dodging necessary on the part of the tongue to avoid the teeth is sometimes impaired through a lack of co-ordination in the muscles involved. When artificial teeth are acquired the cheek and tongue muscles have to readjust themselves. This takes time and may never be wholly successful.

What causes this lack of co-ordination is not clear. It may be due to a number of causes. Lack of energy and vitality in the parts affected through a local disorder might cause the accident of getting in the way of the teeth. Or the difficulty may be in the brain centers which control the impulses to these parts. With the normal person these accidents come only rarely.

If they occur too often there may be a complication of causes such as a habit of sucking in the cheeks. Sometimes paraffin plates are worn in the mouth to break this annoying habit.

Excess tissue in the cheeks may also be a cause of too frequent biting. When there is too much flesh and fat in these parts there is obviously less clearing space for the teeth and hence greater risk of collision.

Our correspondent's extreme self-consciousness and constant worry are probably the greatest contributing factors. Whenever one tries consciously to regulate or in any way interfere with a mechanical process that is automatic he is likely to cause confusion.

Why do you do what you do. Ask Dr. Thomson. Write care of this paper, enclosing stamped envelope for reply.

(Copyright, 1928, McClure Syndicate.)

Guelph, Ontario, home town of Edward Johnson, tenor of the Metropolitan Opera Company, has received $25,000 for the purpose of developing musical talent among children.

THE LUCKIEST LADY

BY RUBY M. AYRES

XVI.—RATS IN A TRAP.

It was a clear, fine night, and the headlights of the two cars cut into the darkness like sword-blades.

Harnigan stood at the door of the big limousine, sphinx-like and unemotional.

Biddy scrambled in, followed by Dolly Benson.

George Paget lingered a moment to speak to Hugh Hubbard.

"No racing, mind! I'm not sure that I trust Marna to you."

Marna laughed.

"We'll race you!" she teased him. "I shall make Hugh get there first, you'll see!"

The big car glided away into the darkness, leaving Marna standing on the path with Hugh Hubbard.

"Well, are we ready?" he asked.

He avoided looking at her.

"Quite ready."

She got into the little coupe, and Hubbard followed.

"You'll have to show me the way," he said. "I've never been to Mrs. Blair's before, you know."

"It's quite easy to find," Marna assured him. "And it's a lovely house, Hugh."

"Is it?" His voice was abstracted. "Sure you're warm enough?" he asked.

"Quite warm, thank you." Impulsively she slipped her bare hand into his. "Feel!" she commanded.

His fingers closed over hers in a sudden electric grip quickly released, but he said nothing and they started away through the clear night.

Marna moved a little nearer to him, so that their arms touched, and she closed her eyes with a feeling of utter contentment that was almost pain. It was wonderful at last to be able to relax her strained nerves. A block in the traffic brought them to a standstill at the crossroad, and Marna spoke suddenly.

"Is it true — what you said at dinner to-night—about having booked a passage on the Karmala?"

"Quite true."

He felt her sudden convulsive movement, and, driven to the limit of endurance, he broke out:

"Why did you come with me to-night, Marna? Why did you?"

"Because I had to." Her voice was as passionate as his. "Because I can't bear it any longer, Hugh. Since you came home I've never been alone with you for a single moment. Whenever I speak to you there are always eyes staring at us — people watching us. Oh, didn't you want me to come?" she appealed desolately.

"Want you!" he laughed roughly. "What's the use of wanting? Every moment we spend together only makes things harder to bear afterwards."

The traffic block had dispersed, and as they were moving on again Marna broke out desperately:

"Why need you go so soon? Oh, don't leave me again just yet, Hugh! If you could only be somewhere near — just in England — so that I could see you sometimes——"

"Do you think that would make us any happier? Don't you think it would be all the worse to know that we could see one another sometimes?"

"Nothing could be worse than what I have suffered for these last five years—nothing!"

"It was criminal of me to come home," Hubbard said hoarsely.

Marna pressed her cheek against his coat.

"Don't say that. It's been something, anyway; it will be something to remember when—if—afterwards——"

Her voice broke, and Hubbard heard her sobbing.

They were like rats in a trap, he thought bitterly — in a nice, comfortable trap, concerning which there was no reasonable cause for complaint, except that they could not get out of it.

He spoke at last angrily.

"Don't cry, Marna—I can't bear to hear you cry! It breaks my heart."

With a great effort she checked her sobbing.

"I'm sorry. You don't know what it's been all this time — how I've felt."

"I do know."

She went on wildly:

"It's all the more horrible because we can't blame anyone. George is the best and kindest man in the world, and I would rather die than hurt him, and yet—oh, Hugh, it's like being in prison—like being left without air to breathe."

"I know."

"And it will always be the same. Nothing can ever happen that will put things right." Her dreadful sobbing began again.

They were out of the suburbs now, and in comparative quiet, and Hugh Hubbard deliberately drew the car to the side of the road and stopped the engine.

Then he turned in his seat and took Marna into his arms.

"I must—just this once," he said brokenly.

"Oh, Hugh!"

She put her arms round his neck, hiding her face against his shoulder, and then for long moments neither of them spoke; they just clung to one another and kissed, while the dark shadows of the past and the even darker shadows of the future slipped away and for a little were forgotten. There was no need for words, till at last Hubbard moved, turning her face up to his.

"We must be going on, my dear."

Going on! That was how they spent their lives, going on alone down roads which could never join together, save now and again for a few painful steps which made the rest of the way all the harder.

He tried gently to unclasp her arms from about his neck, but she resisted passionately.

"You do love me, Hugh—you do love me?"

"I love you, and only you," Hubbard said. "There will never be any other woman in my life."

He could feel her eyes upon him through the darkness.

"And when shall I see you again—when shall I see you again?" she asked brokenly.

Hubbard tried to laugh.

"I am not going away yet — not for several weeks."

"But when you have gone — after that, I mean!"

"We won't think about it. Something may happen—something may happen——"

There he was again, a wretched rat in a trap, going round and round, seeking in vain for a way of escape.

Marna closed her eyes.

"Nothing will ever happen," she said. "What can happen? Just nothing!"

Hubbard raised her hands to his lips, kissing them many times, but he could find no words with which to answer her. What was there to say?

"We must be going on, my dear," he said once more, and Marna answered:

"Very well. I don't care. Nothing matters."

They drove on in silence through the darkness, and when Marna spoke again it was only to direct him along the road.

"It's the next turning on the right, and then there's a white carriage gate on the left."

"Are we there so soon?"

"I thought perhaps you would be glad to be rid of me," she answered bitterly.

She heard him draw a hard breath.

"Need you be so cruel, Marna?"

She could not speak.

They were quite close to the Blairs house now. In a moment they would have to face a sea of interested, inquisitive eyes; in a moment she would have to put on the mask which for a little while had been cast aside.

Hugh slowed the car up.

"I'll get down and open the gate," he said.

"It's generally open," Marna answered. But to-night it was closed.

"I dare say the catch slipped back," she said mechanically. Hubbard got down to open it. In the strong light of the headlamps she could see every line of his figure, and the hard expression of pain on his face.

"I can't bear it!" she told herself wildly; but she knew that she must. She knew that in a moment she would have to be laughing; in a moment the Little Flapper would be clamoring round her, and George with his loving anxiety, and the Big Flapper with her loud, assertive voice.

She could not bear it!

Hubbard opened the gate and came back. He took his seat beside her, but for a moment he made no attempt to drive on.

He put one arm round her, drawing her close to him, and, bending, he kissed her lips.

Then he spoke; his voice was rough with emotion.

"Goodbye, my dear, and God bless you forever and ever!"

Marna cried out sharply.

"But it's not goodbye! I shall see you again before you go? Hugh, promise me that you will say goodbye to me alone before you go!"

"I can't. I couldn't bear it. It will only make it worse—more impossible."

She clung to him with shaking hands.

"No, no—promise me, Hugh! Just once more. Just one day together. George will not mind."

"I know. That's so damnable. George trusts us."

"We've done nothing to be ashamed of. We've never wronged him."

"Not even in our thoughts, Marna?"

She would not listen; she only pleaded over and over again.

"Promise me. Promise!"

In the end he gave way.

"Very well. I promise."

"And you don't hate me because I can't be as strong as you are — because I can't face things as you do?"

"Hate you? If you only understood how I love you!"

Marna caught her breath on a little sigh of contentment.

"I can go on now, Hugh," she said after a moment.

They drove up to the house in silence.

STRANGE AS IT SEEMS— by John Hix

MISSION CIRCLE HOLDS MEETING

Interesting Program Given at Christmas Meeting of Millbrook Society.

OFFICERS ELECTED.

(Examiner Correspondence)

MILLBROOK, Dec. 22. — The Christmas meeting of the Golden Links Mission Circle was held on Wednesday evening, at the home of Mrs. E. S. Burnham, the rooms being suitably decorated with Christmas bells, in varying sizes, and tall, pink candles, in brass holders, burning on the mantel.

The retiring president, Miss Jean L. Burnham, was absent because of a severe cold, the vice-president, Miss Marjorie Skitch, taking the chair capably. Miss Annie McMahon presided at the piano, and the hymns were all of a Christmas character.

The scripture lesson told the story of the birth of Christ, and was read by Misses Marian and Martha Earle, and Flossie McMahon. A reading, "The Herd Boy of Bethlehem," was given by Mrs. V. C. Lambert, and Miss Sadie Rowland read an article telling of the Slav settlements in the Canadian west, and desirability of these people as immigrants.

This being the annual meeting the election of officers took place, the list for 1929 being:

Honorary President—Mrs. J. McKnight.
President—Miss JJean L. Burnham.
Vice-president — Miss Marjorie Skitch.
Recording Secretary—Miss Lottie Luxon.
Corresponding Secretary — Miss Marian Earle.
Treasurer—Miss Francis Jones.
Pianist—Miss Annie McMahon.
Assistant—Miss Sadie Rowland.

The president will appoint the superintendent of Christian Stewardship, and the Mite-Box secretary at the next meeting; the auditors were appointed by Mrs. McKnight, Mrs. Lambert and Miss Burnham. The final report covering the whole year, especially the money raised, will be prepared immediately after the New Year, and sent to the branch secretary by January 8.

Refreshments were served during the social hour at the close, the formal vote of thanks to the hostess being sponsored by Mrs. David Lunn and Mrs. V. C. Lambert. Mrs. Lambert was freed of her duties in the Circle to allow her to assist Mrs. McDowell in superintending the Sunshine Mission Band.

Cavan

CAVAN, Dec. 24 (Examiner Correspondence).—Fred Swain of Toronto is speding the Christmas holidays with his parents, Mr. and Mrs. J. C. Swain.

Mr. and Mrs. Harry Gardiner of North Battleford, Sask., are spending a month with friends here. Mrs. Gardiner remained over in Toronto to spend Christmas with her sister, Mrs. B. Howson.

Miss Pearl Richards of Norwood High School is spending the holidays with her parents, Mr. and Mrs. Sam. Richards.

Miss Joyce Woods of Toronto is spending the holidays with her parents, Mr. and Mrs. Isaac Woods.

PROTEST CROSSING

TORONTO, Dec. 24.—(Canadian Press).—The dangerous condition of the Waterford level crossing over the Michigan Central Railway tracks, were five more victims were claimed Friday in the third final crash within a month will be brought to the attention of Hon. Frank Oliver, newly-appointed adviser to the Railway Commission of Canada who is to begin next month on investigation of the grade crossings most perilous to the travelling public.

New Books at Public Library

East Lynne—Wood.
Blue Lion—Lynd.
Foe-Farrell—Quiller Couch.
Turn of the balance—Whitlock.
Three brothers—Phillpotts.
Altar Steps—Mackenzie.
Caspar Hauser—Wasserman.
Web of steel—Brady.
Eris—Chambers.
Daniel Quayne—Fletcher.
Rogues and vagabonds—Mackenzie.
Churches of Rome—Thynne.
Newcomer in Canada—Young.
Truth at last—Hawley.
Humorous illustrations—Leech.
Dickens own story—Nicoll.
Mentone—Miller.
Turgenev—Yermolinsky.
Diary of a journalist—Lucy.
Wells' Bibliography, 1887-1925.
Serbia—Petrovitch.
Adventurers of an illustrator—Pennell.
Primitive races of mankind — Schmidt.
Innocent birds—Powys.
Shirley takes a chance—Trumbull.
Raggedy animal book—Ripley.
Children's play hour book—Southwold.
Clever Bill—Nicholson.
When little thoughts go rhyming —Knebel.
Pussy cat talks to her kittens — Mead.
Cyrano de Bergerac—Rostand.
World does move—Tarkington.
Chico, the circus cherub—May.
Book of indoor games—Collins.
Tamer of herds—Rolt-Wheeler.
Larkspur—Abbott.
Tuftoo the clown—Garis.
Old, old tales—Curtis.
Alphabet for boys and girls—Field.
Lochinvar luck—Terhune.
Fairy green—Fyleman.
Clever Bill—Nicholson.
Behind that curtain—Biggers.
Laslett affair—Begbie.
Mr. Blettsworthy on Rampole Island.
Roamin' in the gloamin'—Lauder.
Campus days—Paine.
Little dog Toby—Field.
Ranch of the golden flowers — Skinner.
Track and trails—Rossell.
Adventures of a lion family — Pienaar.
Magician's gifts—Lang.
Tartan tales—Lang.
Rusty Ruston—McNeely.
Ten minute tales—Southwell.
Death comes to the archbishop—Cather.
Survival—Campbell.
Man with the dark beard—Haynes.
Beau Geste—Wren.
Snake and the sword—Wren.
Wages of virtue—Wren.
Little boy lost—Hudson.
India by air—Hoarse.
Men and monsters—Swanlyung.
Ladies in the rough—Collett.
Canadian Annual Review, 1927.
Circumstantial evidence—Stewart
Saint of the speedway—Cullum.
Love and hatred—Lowndes.
Candy man—Cullum.
Pulse of life—Lowndes.
Man in the twilight—Cullum.
Eliza for common—Douglas.
Clara Barton—O'Higgins.
Eclipse—Mais.
Spite of Heaven—Onions.
Bindon Parva—Birmingham.
Blind man's buff—Hemon.
Miranda Masters—Cournos.
Wreck of the Redwing—Grimshaw.
Picture of Dorian Grey—Wilde.
Panama—Huddlestone.
Jericho Sands—Borden.
Speak to the earth—Comstock.
Roma Sacra—Sinthern.
Tobias Smollett—Melville.
I like to remember—Rubidge.
Are you intelligent—Haggard.
Son of Man—Ludwig.
Cathedral of Rheims—Landrieux.
Architecture explained—Robertson.
Illustrated Natural History—Wood.
Shakespeare Dictionary—Stokes.
Shinto, the way of the gods in Japan—Schurhammer.
Greenland—Rasmussen.
Nancy Davenport—Fox.
Happy days out west for Littlebits —Craine.
Child's book of myths—Price.
Cook and the captain bold—Mason.
Danny and Fanny—Cillilan.
Pillow time tales—Beard.
Midshipman Easy—Marryat.
London River—Tomlinson.
Knights of the wing—Jacobs.
Three boys in Alaska—Tomlinson.
Half-pint Shannon—Anderson.
Camp conqueror—Bennett.
Blushing camel—Curtis.
Little book of days—Field.
—Eight little plays—Fyle.
Little Christmas book—Fyleman.
Scouting with Dan Boone—Tomlinson.
Textbook of Theosophy— Leadbetter, (presented).
Horns of Ramadan—Train.
Age of reason—Gibbs.
Bird's Christmas carol—Wiggin.
Story of leather—Bassett.
Nurnberg stove—Dela Ramee.
Boy scout and his law—Chambers.
Fairy tale plays—Bell.
Nature story hours—Brown.
Crimson fairy book—Lang.
St. Mary's—Hinkson.
In between stories—Southwell.
Marsh fires—Mills.
Death in the dusk—Bannerlee.
Knight comes riding—Beaver.
Farewell to youth—Jameson.
Dew and mildew—Wren.
Father Gregory—Wren.
Stepsons of France.
Young stagers—Wren.
Years between. (2 vols.)—Feval.
Ventures and voyages—Chatterton.
Living India—Zimard.
Mysteries and secrets of magic—Thompson.
Man in the dark—Ferguson.
Broke of Covenden—Snaith.
Humbug—Delafield.
Terriford mystery—Lowndes.
Riddle of threeway creek—Cullum.
Old Pybus—Deeping.

MOTHER DROPS DEAD.

OTTAWA, Ont., December 24 (Canadian Press). — Mrs. Eva Boyer dropped dead Friday on hearing that her little daughter had been injured. It turned out that the child had received a cut from a fall at school, but was in no danger.

FINANCIAL and MINING REVIEWS

To-day's Quotations

Closing Figures on Principal Active Stocks

Mine.—Grain—New York—Canadian

MINING STOCKS

Over F. G. OKE & COMPANY Wire

2.30 P.M. Quotations

	High.	Low.	Last.
Abana	350	315	335
Amity	25B	...	...
Aconda	14	13	14
Ajax Oil	48B	...	...
Amulet	315	300	300
Ankerite	19C	...	...
Area	13¾	...	...
Agonaut	1¾	...	...
Baldwin	1½	...	...
Barry Hollinger	30	30	30
Bathurst Mines	36	...	...
Bedford	44B	...	...
Bidgod	35B	...	...
Buckingham	8¼	7	8
Capital Rouyn	6¼	6½	6½
Castle Trethewey	34B	...	...
Central Manitoba	66	65	65
Columbus Kirk	2A	...	...
Corona	3B	...	...
Crown Reserve	25B	...	...
Dome	940	940	940
Duprat	3B	...	...
Goldale	13B	...	...
Gold Hill	5	5	5
Goodfish	18	18	18
Granada	18	...	...
Grover Daly	3B	...	...
Hollinger	840	840	840
Howey	102	101	102
Inter. Nickle	4300	4250	4300
Keeley	39B	...	...
Jackson Manion	25	20	25
Kirkland Lake	142	130	135
Kotenay Florence	21½	20½	20½
Lebel Oro	14b	..	..
Lake Shore	1780	1775	1775
Laval-Queebc	8b	..	..
Macassa	21b	..	..
Malartic	86	86	86
McDougall	46b	..	..
McIntyre	1950b	..	..
Mining Corp.	387	370	375
Newbec	34	32	34
Nipissing	350	..	..
Noranda	6350	6300	6310
Pawnee Kirk	5b	..	..
Pioneer	34	34	34
Premier	220	..	..
Ribago	2b	..	..
San Antonia	20	20	20
Stadacona	9	..	..
St. Anthony	37b	..	..
Sudbury Basin	775	765	775
Sylvanite	195	195	195
Towagmac	345	..	..
Teck Hughes	835	810	835
Tough Oak	8	8	8
Treadwell Pref.	950b	..	..
Vipond	72	71	72
West Dome Lake	8	..	..
Wright Hargreaves	153	151	151
Hudson Bay	1930	1926	1925
Sherritt-Gordon	635	625	625
Falconbridge	500	495	500
Thomp. Cadillac	28	26	28

NEW YORK MARKETS

Over STOBIE-FORLONG & CO. Wire

2.30 P.M. Quotations

	High	Low	Last
Amer. Can.	103⅞	103¼	103⅞
Chrysler	126¼	121¼	125⅝
Schulze	39½	38½	38⅝
General Motors	195½	194⅝	195½
Hudson Motors	88¼	86½	87½
U.S. Ind. Alcohol	132⅝	131	132⅝
Sears Roebuck	180⅞	178½	178⅝
U.S. Steel	158⅝	156	158⅜
Yellow Cab	40½	38⅞	40¼
Allied Chem.	244¼	242¼	244¼
Beth. Steel	84⅜	82⅝	84⅜
Cons. Gas	107½	105⅝	106⅜
Gen. Elect.	199	195	197
Int. Comb.	68½	66⅝	68½
Postum	68⅜	67	68½
Radio	376	369	375
Texas Gulf	76½	74⅜	76½
Kennecott	149⅜	146⅝	149⅜
Anaconda	115⅝	112⅜	115
Vanadium	98¼	93⅞	98¼
Studebaker	76½	75¼	76
Packard	151⅝	149⅜	151
Briggs	54¼	52	54½

Wheat Export Reports Lower Chicago Values

CHICAGO, Ills., December 24. Canadian Press. — Persistent Bearish reports regarding big supplies of wheat to come from the Southern Hemisphere gave somewhat of a downward trend to wheat prices early to-day.

On the other hand the actual amount of wheat on ocean passage showed a decided curtailment. Opening unchanged to 1-4c lower wheat declined a little all around. Corn, oats and provisions likewise were easier, with corn starting unchanged to 1-8c off, and subsequently undergoing a slight general setback.

Position Wanted READ WANT ADS

COMMENT ON THE MARKET

A Special Service to The Examiner.

CANADA FOUNDRIES AND FORGINGS AT LOW LEVEL Compared with Yield.

Declaration of the regular quarterly dividend of 37 1-2 cents per share on the Class 'A' stock of Canada Foundries and Forgings draws attention to the relatively low price at which the stock is selling, compared with the yield. The current rate is on the basis of $1.50 per year, and with the market price at 20 the return to the purchaser is 7 1-2 per cent.

The progress being made by the company over the past year has brought it well on the road to rehabilitation after the difficult operating conditions experienced during the period of post war depression. Directors before placing the new class 'A' stock on a dividend basis carefully considered the present situation and the outlook for the future, and only acted when they felt assured it would be possible to maintain the dividend permanently.

That they have been justified in their indication would appear to be borne out by the recent favorable reports of increased activities at both the Welland forge plant and the old James Smart plant at Brockville.

The dividend just declared is payable January 15th, to shareholders of record December 31.

News From the Mines

Through Solloway, Mills & Company

NORANDA

We are informed from Rouyn that all diamond drilling being done is from the 400, 500 and 975 foot horizons Three machines are working and only horizontal holes are being put out. It is understood that a section of "C" orebody was cut in drilling on the 500, and assayed around $50 a ton Similar to 'H', the "C" orebody is low grade on the upper levels.

• • •

AJAX

The No. 3 well of Ajax Oil was blown in Saturday evening and the pressure was believed to indicate possibilities of a substantial daily flow of gas. No actual test will possibly be made until to-day. The company's No. 2 well is producing at the rate of 20 barrels of oil daily in addition to the gas, and the officials state that No. 1 well is holding up satisfactorily.

• • •

DUTHIE

According to advice from Vancouver, shareholders of Duthie Mines are being advised Saturday that funds for the further development of their property are being supplied by the Atlas Exploration Company. The report also says that in order to provide necessary finances the directors will at once increase the capital to $2,000,000 by creating 1,000,000 new shares of $1 par. A large scale development program is slated to start immediately and it is possible the mill will be closed down and dividends temporarily suspended until such time as this program is completed.

• • •

PIONEER

Reports from Michipicoten continue to be satisfactory regarding the development of the Jubilee property of Pioneer. Preparations are being made for the installation of the pilot mill which is to be put in operation in the near future Continued favorable developments at Vipond are important to this Michipicoten property as they own 56,000 shares of Vipond Consolidated.

• • •

GRAHAM BOUSQUET

Splendid progress is being made in shaft sinking at this property in the Malartic field, the shaft already having been put down 470 feet. A station will be cut at the 500 and crosscutting started to three mineralized zones of schisted porphyry which carried good values on the 250 horizon.

• • •

THOMPSON CADILLAC

We are informed from Amos that the shaft of this property is now down to the 400 foot level. It will be carried to the 600 stations at the 450 and 600, when further lateral work will commence.

• • •

ALDERMAC

We are informed from Rouyn that diamond drilling at the 1125 foot horizon of Adermac cut in all 200 feet of massive sulphides, 65 feet of which is reported to be commercial ore. Drifting on the 500 foot horizon is opening up high grade ore which may be a continuation of the No. 4 orebody 400 feet to the east.

• • •

NEWBEC

We are informed that important mineralization is being encountered in the shaft of Newbec at the 180 foot level.

• • •

EAGLE BUTTE

We are informed from our Calgary office Saturday that the Eagle Butte Company operating in the Cypres field south of Medicine Hat brought in a well estimated at approximately 45,000,000 feet of dry gas.

Prices Remain Firm On Christmas Market

Toronto, Ont., December 24. — Canadian Press. — A surprisingly brisk Christmas market featured the Toronto Stock Exchange to-day. Trading while general throughout the list, was centred around City Dairy, Loblaw, Walkers, Shredded Wheat and Brazilian. Prices for the most part were firm, except a few issues which scored gains of as high as four points.

Dairy City held the lead and opening at 82 1-2 gradually climbed to 88 1-2, but as the market reached a close at noon, dropped back to 85 for a net gain of four points. Weston, too, gained four to 100, but trading was light. Shredded Wheat recovered and went up one to 90; Cockshut gained 1 to 35; Loblaw 1 to 98; Northern Mexico 1 to 122, and McKinnen 1 to 70.

Walkers went down 3-4 and Canada Gypsum 1 to 74, while Bell Telephone, Brazilian, Canada Dredge and Twin City were unchanged.

While trading was firmer, prices were irregular on the unlisted board. International Nickel gained 1-4 to 42 1-2; Dominion Power sold strongly at 79 3-4, a gain of 2 3-4. Farmers' Dairy gained 1-2 to 29 1-2, and Waterloo 1 1-2 to 26 1-2; Seagrams was down 1-4 at 18 3-4.

WEEKLY TRADE REPORT

WINNIPEG, Man., Dec. 22.—(Canadian Press.)—The weekly trade report of the Canadian Credit Men's Trust Association Limited for week ending December 22nd, 1928, is as follows:

Halifax—Wholesale trade improving, retail stores report average sales. Collections fair.

St. John—Wholesale trade is experiencing the usual seasonal lull. Retail trade good with Christmas shopping excellent. Collections just normal.

Quebec City — Wholesale grocers good; dry goods fair; boots and shoes satisfactory; hardware still active. Retail trade reports larger sales on account of approaching holdays. Winter construction continues and there is a good demand of building materials and labor.

Montreal—Wholesale groceries very busy; dry goods very quiet; boots and shoes in good demand; ladies' wear moving well; clothing quite busy. Hardware and sundries very busy. Retail trade reports a very active week. Collections fair, although inclined to be somewhat slow.

Toronto.— Wholesalers supplying the Christmas trade are sending out many special orders. Otherwise, wholesale trade is comparatively quiet as is usually the case at this time of the year. In many cases they are working on sorting orders and orders for spring delivery. Retail business continues active and Christmas buying is greater than it has been for some years past. Seasonable and fancy goods are selling well. Radio and electrical dealers report a good turnover. Collections can be considered good.

Winnipeg.—Wholesale trade is good generally Retail trade is improving and can be considered very good. This is due to the colder weather which has increased sales of heavier clothing and rubbers, boots and shoes. Christmas trade is very good and is reported in excess of previous years. Collection fair.

Regina—A good volume is reported in wholesale groceries and hardware. Dry goods and boots and shoes fair. Retail trade is very good with the usual Christmas buying. Collections fair to good.

Saskatchewan — Wholesale groceries are picking up considerably on account of Christmas trade; drygoods are quiet, due to unseasonable weather. Hardware fair to good for this time of the year. Fruit and confectionery dealers report good volume. Boots and shoes quiet. Retail trade very dull due to the Christmas trade. Collections, wholesale quiet; retail fair to good.

Calgary — A good volume is reported by wholesalers generally. The colder weather and the approaching Christmas season has improved retail business generally. Collections are fair.

Edmonton—Most wholesalers report very good volume of business. Winter lines still backward. Retail trade experiencing pre-Christmas volume which is very satisfactory. Collections are fair.

Vancouver — Manufacturing good. Wholesale hardware, groceries, dry goods and gents' furnishings good; ladies wear, fairly good; boots and shoes fairly good. Retail trade both city and country good. Collections generally fair.

FOREIGN EXCHANGE.

NEW YORK, N. Y., December 24. — Canadian Press. — Foreign exchange steady; demand rates (in cents): — Great Britain 484 1-16.

Canadian dollars 16-64 of one per cent discount.

HALIFAX NEW SHIPPING PORT

White Star Steamship Line Opens New Schedule of Eastbound Sailings.

PORTLAND PROPERTY SOLD.

HALIFAX, N.S., Dec. 24.—Co-incident with the inauguration, on December 10, of a new schedule of eastbound sailing from the port of Halifax, officials of the White Star line announced that their connection with Portland was at an end, and that the shipping previously done through the Maine port was in process of being transferred to Halifax. All property of the line in Portland, even the office furniture, has been sold, said Major P. A. Curry, general manager of the line in Canada, at a luncheon aboard the Baltic, which has sailed with the first cargo she had ever taken on at Halifax.

The Baltic's clearance, on December 10, marking the opening of a new schedule of White Star-Cunard sailings, under an arrangement with the Canadian National Railways, whereby weekly sailings will be carried on by both lines from Halifax to Liverpool and London, makes certain the routing through Halifax of weekly cargoes, handled by these lines, of at least a thousand tons. The arrangement has been consummated through the C.N.R., mainly through the initiative of a vice-president of the road, A. T. Weldon, of Moncton.

In connection with the inauguration of the new service, it was pointed out that the amount of shipping handled by the terminals here had risen from 6,000,000 tons in 1912 to 13,000,000 tons last year, and that with a new import and export service just beginning, the amount likely to be handled at this port this year was 16,000,000 tons.

COMPANY TO BUILD $1,000,000 THEATRE

British Firm Plans Construction of New Building at Toronto.

Toronto is to have a million-dollar theatre and office building. The site is said to be on Yonge street, north of Dundas. The theatre will be the first of a Canadian chain of British picture playhouses and will mark the first step of the British film industry gaining a foothold in Canada. The plans are yet incomplete.

Introduction of these all British theatre in the Dominion is being sponsored by the Gaumont British Film Co., of London, England. They are capitalized at $100,000,000 and will have a chain of 350 theatres throughout the British possessions, which will have completely circled the Empire when the theatre links in Toronto and Canada will have been completed.

The theatre and building will be the first of its kind on this continent, said Edward Auger, Canadian representative of the Gaumont Co., who had just left for St. John, N.B., to open up offices there. "It is to be fashioned after the big houses in London, England," Mr. Auger told The Telegram. "We shall have nothing to do with modernistic or futuristic fads in buildings, but in its place there will be a bit of real olde English in the heart of Toronto and incidentally Canada.

Serve Afternoon Tea

"Nor shall we lack the English customs. During the afternoon matinees tea will be served to all patrons by the girls of the show. At the rear of the seating house, which we hope shall be around 4,000 capacity, there will be a lobby or foyer where sweethearts or man and wife may meet, have tea, smoke and continue to watch the interior and all furnishings will be fashioned after Old English style of architecture. On top of the theatre will be an office building. The cost will be $1,000,000 or perhaps a little more. Plans are just being completed, while the deal for the site is more than half through at present."

British films have long tried to break into the Canadian market, pointed out Mr. Auger. They have met with little or no success. British pictures have been shown in the United States and Canada but have been sold through the United States and they have made the Canadians pay to see them. They obtained American rights when buying the picture.

All-British Pictures

"Gaumont Company will not only show all-British pictures in their string of theatres, but will also sell British pictures to the other theatres desirous of showing English pictures," continued Mr. Auguer. "The United States will not have any rights over Canada. They will be able to buy, too, but Canada will have it at the same time. Up until the present it has been the United States that had the choice runs and this country came first after them. Toronto is the key city to Canada, and our headquarters will remain here. I am opening offices in several other large cities throughout the Dominion with a view to spreading the chain of theatres."

SIXTY-THREE TRAPPED.

TOKYO, Jana, Dec. 24 — (Canadian Press.)—Sixty-three miners were trapped Friday by an explosion in the Harutori coal mine near Kushiro, Vezo Island. Fire followed the explosion and the fate of the miners could not be determined.

GAINS MADE AT NEW YORK

Buying Orders Distributed Over Fairly Broad List of Issues.

TRADING MODERATE.

NEW YORK, December 24. — Canadian Press. — An old fashioned Christmas market" in which prices of many active issues moved up 3 to nearly 18 points, took place on the New York Stock Exchange to-day. Buying orders were distributed over a fairly broad list of issues, but bullish activities centred principally in stocks likely to benefit by the holiday trade, or those in which special developments are reported to be pending next year. Trading was only moderately heavy in volume.

Call money renewed at 9 per cent. and appeared to be in fairly plentiful supply at that figure despite the calling of about $10,000,000 in loans. Time money rates held firm.

Placing of Anaconda Copper Company stock on a $6 annual basis, as against the former rate of $4.00, was about in line with Wall street's expectations, and was followed by the traditional "selling on the good news." Wall street heard to-day that the proposed Victor Talking Machine-Radio Corporation merger will be accompanied by a 5 to 1 split up of Radio Corporation Common and the issuance of new second preferred stock, whereupon 1 share of new Radio common, one share of new Radio second preferred, and $5 in cash will be exchanged for each share of Victor.

Wide swings again took place in the higher priced specialties. International Harvester ran up 17½ points, and Sear-Roebuck extended its gain to more than 12 points. The rise in Allis Chalmers, which soared nearly 10 points to a new high at 173, was based on reports of a rapid expansion in its new caterpillar tractor business. Otis Elevator, Goodyear Rubber, and Columbia Carbon each jumped 7½ points to new high records at 265, 124 and 127 3-8, respectively.

Motor shares were heavily bought in anticipation of record breaking business next year. Chrysler, with a gain of 5 points, was the leader. American International ran up 5 points to 145, a new high, in anticipation of a 2 for 1 stock split up. Christie Brown, R. H. Mack, National Biscuit and St. Louis South-western all recorded large gains.

Recent rumors of a merger of Columbia Graphophone with Kolster Radio were unofficially denied, and both stocks fell back. Case Threshing broke 9 points.

Stronger Tone Develops On the Standard Exchange

TORONTO, Ont., December 24. — Canadian Press. — There was a strong er tone evident among both listed and unlisted securities on the Standard Mining Exchange to-day, and many good gains were registered. Noranda was up 10c at 63.00; Jackson-Manion climbed 8 points to close at 25.

McIntyre closed at 19.75, up 25; Lake Shore at 17.90, up 15; Kirkland Lake at 1.35, up 7; Hollinger Consolidated at 8.40, up 30; Hudson Bay at 19.50, up 40; Pen-Oreille at 10.00, up 40; Falconbridge at 5.00, up 10;; Teck Hughes at 8.50, up 40, and Siscoe up 3 at 89.

Abana gained 38 to 3.43, when 102,090 shares changed hands. Aconda gained 2 1-2 to 14, while Barry-Hollinger was up 11 at 30, and Bidgood 2 at 37. Clericy dropped 1 to 20, Mining Corporation 10 to 3.60; Sherritt Gordon 5 to 6.25.

Wright-Hargreaves gained 3 to 1.55; Big Missouri 2 to 69, while Mandy dropped 5 to 1.15.

CONVENTIONS CALLED.

SARNIA, December 22. — Canadian Press. — At a meeting of the West Lambton Conservative Executives here yesterday a convention to name a candidate for the coming Federal bye-election was called for December 29 at the city hall here.

172 CHILDREN ARE HONORED

Loyal Order of Moose Holds Big Christmas Entertainment and Supper.

THEATRE PARTY.

Santa Claus visted the lodge rooms of the Loyal Order of the Moose on Saturday afternoon making happy with numerous presents and a big supper to 172 of the poor children of the city.

The event was a treat to all the children. In the afternoon they were taken to the theatre and afterward conveyed to the lodge rooms were everything was in readiness for the supper and Christmas tree. Santa Claus was present with his jolly red face and white beard and every child received an armful of presents. There were 123 boys and each received a pair of woollen mitts, a knitted scarf, a game, a book, a Christmas stocking, a bag of candies, a bag of nuts, an apple and an orange. The 49 girls received the same, except, that instead of a scarf their presents included a warm pair of bloomers.

After the children's appetites had all been fully satisfied by the splendid supper given by the Ladies' Auxiliary, Santa Claus apeared with a merry jingling of bells and the children cried out with joy. The presents were then given out and old St. Nicholas required a great many assistants in the effort of giving each child all the presents that had been brought for them.

The Christmas Story

Rev. J. L. Hughes of St. George's church told the children in simple words the story of "What Christmas Means" aud he gave an altogether new and yet most reasonable interpretation of the name Santa Claus. He said that in the Scandinavian countries the favorite and most lovable child is lovingly called "claus" and applying this to Christ the people of the North called Him "Santa Claus." The speaker also explained the joy there is in giving when it makes the receiver happy, in fact the happiness is greater to the giver than to the receiver.

The Loyal Order of the Moose went to a great deal of trouble and expense in their program to insure that every child would receive useful presents and everything went off most successfully Much of the credit for the success and happiness of the event is due the committee of the Christmas Tree Fund for poor children, which consisted of A. Nokes, chairman; Albert Lasenby, who played the part of Santa Claus with a flowing white beard; A. Chapman, William Smith; Albert Curtis, Arthur Edwards, A. Long, Fred Roberts and S. Laidlaw. J. S. Poloman was the advisor to the committee and acted as chairman at the happy Christmas tree program.

The Loyal Order of the Moose are also sending the same list of presents to each child in the St. Vincent's Orphanage and the Children's Shelter.

CHILDREN ARE MADE HAPPY

Border Transit Company and Kiwanis Club Entertain Boys and Girls.

CHRISTMAS TREE.

Forty-five or more happy boys and girls from St. Vincent's Orphanage and the Children's Shelter, happy in anticipation of an unusual afternoon's entertainment, set out for a ride about the city in the big buses of the Border Transit Company on Friday afternoon. Through the kindness of the company owning the buses this ride had been provided, and through co-operation with the Kiwanis Club, the ride ended at the Paragon Tea Rooms, where members of the club, and a number of Kiwanis ladies, had provided happy entertainment. There, the boys and girls were served refreshments and from the tables were distributed gifts to all. These presents had been brought by the Kiwanians to their Friday luncheon, and so varied were they that every child received something to his liking.

During the entertainment, President J. John, of the club, welcomed the boys and girls, and wished them a Happy Christmas (which they were certainly having at that time), while J. Edgar moved the vote of thanks which was seconded by Mrs. Lynch, of St. Vincent's Orphanage. Mrs. Overend accompanied Mr. Lynch, while Mrs. Elliott superintendent of the Shelter, was also present. The ladies assisting were Mrs. J. John, Mrs. C. D. Cook, Mrs. J. J. Craig, Mrs. G. R. Scott, Mrs. W. E Taylor, Mrs. W. J. Oke, Mrs. T. Mark, Mrs. M. Bredin, Mrs. W. S. Morrell, Mrs. C. H. Huffman, Mrs. A. J. Reynolds, Mrs. J. A. Dewart, and Mrs. Vernon Morphet.

At a meeting held immediately after the Kiwanis luncheon yesterday, the club voted a cash donation to the entertainment in St. Andrew's Church this evening of the children who attended the summer camp in Jackson Park.

Christmas Tree at Shelter.

The annual Christmas tree at the Shelter was held on Friday evening and the attendance was larger than usual, showing a growing interest in the work of the society. In the absence of the president, Rev. Dr. Blagrave, Mr. Edgar acted as chairman and also represented Santa. Santa was very busy and could not attend in person, so had to have a substitute. The children enjoyed the evening and the many nice things Santa sent for them. Friday was a busy day for the children. First there was the Christmas tree at the King Edward School, where Santa remembered all of them; then the drive, followed by the entertainment by the Kiwanis Club.

The program on Friday night consisted of readings by Mrs. Connolly, the Misses Dunn, Gerrard, Clappe, Woodcock, Baker, and Curran, an instrumental by Phyllis Harris and Freda Kilcher, a solo by Clara Dainton, and a dialogue by Gladys Gerrard and Messrs. Horton, Smart, and Price. At the close of the program ice-cream and cake were served.

SEVENTY-THREE NOMINATED.

MIDLAND, Ont., December 22. — Seventy three citizens were nominated for the various municipal officers here last night. Many of them will not qualify. Two of those nominated for mayor have already announced their intention of running for that office—J. B. Roebuck and H. J. Thompson. The election will be held on January first.

For Board of Education

ISAAC P. McNABB

Vote DR. A. MOIR for Board of Education

YOUR VOTE AND INFLUENCE IS RESPECTFULLY SOLICITED FOR

Dr. J. A. Morgan

FOR BOARD OF EDUCATION

7d, 153, 4717

To the Electors of the City of Peterboro.

Your support to secure the re-election of

J. F. Strickland

to Board of Education is respectfully solicited.

6d-153

Re-Elect ERNIE REID Board of Education

CHAIRMAN PROPERTY COMMITTEE THREE YEARS

6d-153

For Alderman HARRY C. HUFFMAN

4d-24,26,27,28

ELECTION FOR ALDERMAN

Ex-Alderman Stanley A. Lowe

kindly solicits your vote and support to secure his re-election as Alderman, and wishes all citizens, ladies and gentlemen, the Compliments of the Season.

6d-153

JAMES DUTTON

solicits your vote and influence to elect him to the

Board of Education

F. G. OKE & CO.

MINING STOCK BROKERS

TORONTO, ST. THOMAS, WINDSOR, LONDON, LINDSAY, BARRIE, KITCHENER, ORILLIA.

Local Office:

172 Charlotte Street - Peterborough

'Phone 2593

THE FIRST CHRISTMAS TREE

By HENRY VAN DYKE

The Call of the Woodsman

THE day before Christmas, in the year of our Lord 722.

Broad snow-meadows glistening white along the banks of the river Moselle, pallid hill-sides blooming with mystic roses where the glow of the setting sun still lingered upon them; an arch of clearest, faintest azure bending overhead; in the centre of the aerial landscape the massive walls of the cloister of Pfalzel, gray to the east, purple to the west; silence over all—a gentle, eager, conscious stillness, diffused through the air like perfume.

In the cloister, too, there was silence at the sunset hour. All day long there had been a strange and joyful stir among the nuns. A breeze of curiosity and excitement had swept along the corridors and through every quiet cell.

The elder sisters—the provost, the deaconess, the stewardess, the portress with her huge bunch of keys jingling at her girdle—had been hurrying to and fro, busied with household cares. In the huge kitchen there was a bustle of hospitable preparation. The little bandy-legged dogs that kept the spits turning before the fires had been trotting steadily for many an hour, until their tongues hung out for want of breath. The big black pots swinging from the cranes had bubbled and gurgled and shaken and sent out puffs of appetizing steam.

St. Martha was in her element. It was a holiday. A famous visitor had come to the convent.

It was Winfried of England, whose name in the Roman tongue was Boniface, and whom men called the Apostle of Germany. A great preacher; a wonderful scholar; he had written a Latin grammar himself—think of it—and he could hardly sleep without a book under his pillow; but, more than all, a great and daring traveler, a venturesome pilgrim, a high-priest of romance.

He had left his home and his fair estate in Wessex; he would not stay in the rich monastery of Nutescelle, even though they had chosen him as the abbott; he had refused a bishopric at the court of King Karl. Nothing would content him but to go out into the wild woods and preach to the heathen.

Up and down through the forests of Hesse and Thuringia, and along the borders of Saxony, he had wandered for years, with a handful of companions, sleeping under the trees, crossing mountains and marshes, now here, now there, never satisfied with ease and comfort, always in love with hardship and danger.

What tales he had told that day!

But now the excitements of that wonderful day were over; the hour of the evening meal had come; the inmates of the cloister were assembled in the refectory.

On the dais sat the stately Abbess Addula, daughter of King Dagobert, looking a princess indeed, in her violet tunic, with the hood and cuffs of her long white robe trimmed with fur, and a snowy veil resting like a crown on her snowy hair. At her right hand was the honored guest, and at her left hand her grandson the young Prince Gregor, a big, manly boy, just returned from the high school.

"It is the turn of my grandson to read to-day," said the abbess to Winfried; "we shall see how much he has learned in the school. Read, Gregor; the place in the book is marked."

The tall lad rose from his seat and turned the pages of the manuscript. It was a copy of Jerome's version of the Scriptures in Latin, and the marked place was in the letter of St. Paul to the Ephesians—the passage where he describes the preparation of the Christian as the arming of a warrior for glorious battle. The young voice rang out clearly, rolling the sonorous words, without slip or stumbling, to the end of the chapter.

Winfried listened smiling. "My son," said he, as the reader paused, "that was bravely read. Understandest thou what thou readest?"

The boy hesitated, blushed, stammered; then he came around to Winfried's seat, bringing the book. "Take the book, my father," he cried, "and read it for me. I cannot see the meaning plain, though I love the sound of the words."

Then Winfried began to translate the parable of the soldier into the realities of life.

At every turn he knew how to flash a new light into the picture out of his own experience. He spoke of the combat with self, and of the wrestling with dark spirits in solitude. He spoke of the demons that men had worshipped for centuries in the wilderness, and whose malice they invoked against the stranger who ventured into the gloomy forest. Gods, they called them, and told strange tales of their dwelling among the impenetrable branches of the oldest trees and in the caverns of the shaggy hills; of their riding on the wind-horses and hurling spears of lightning against their foes. Gods they were not, but foul spirits of the air, rulers of the darkness. Was there not glory and honor in fighting with them, in daring their anger under the shield of faith, in putting them to flight with the sword of truth? What better adventure could a brave man ask than to go forth against them, and wrestle with them, and conquer them?

"Come, Gregor," he said, laying his brown hand on the youth's shoulder, "come, wear the forester's boots with me. This is the life to which we are called. Be strong in the Lord, a hunter of the demons, a subduer of the wilderness, a woodsman of the Lath. Come!"

The boy's eyes sparkled. He turned to his grandmother. She shook her head vigorously.

"Nay, father," she said, "draw not the lad away from my side with these wild words. I need him to help me with my labors, to cheer my old age."

"Do you need him more than the Master does?" asked Winfried; "and will you take the wood that is fit for a bow to make a distaff?"

The aged princess trembled a little. She drew Gregor close to her side, and laid her hand gently on his brown hair.

"I am not sure that he wants to leave me yet. Besides, there is no horse in the stable to give him, now, and he cannot go as befits the grandson of a king."

Gregor looked straight into her eyes.

"Grandmother," said he, "dear grandmother, if thou wilt not give me a horse to ride with this man of God, I will go with him afoot."

The Trail Through the Forest

TWO years had passed, to a day, almost to an hour, since that Christmas eve in the cloister of Pfalzel. A little company of pilgrims, less than a score of men, were creeping slowly northward through the wide forest that rolled over the hills of central Germany.

At the head of the band marched Winfried, clad in a tunic of fur, with his long black robe girt high about his waist, so that it might not hinder his stride. His hunter's boots were crusted with snow. Drops of ice sparkled like jewels along the thongs that bound his legs. There was no other ornament to his dress except the bishops cross hanging on his breast, and the broad silver clasp that fastened his cloak about his neck. He carried a strong, tall staff in his hand, fashioned at the top into the form of a cross.

Close beside him, keeping step like a familiar comrade, was the young Prince Gregor. Long marches through the wilderness had stretched his limbs and broadened his back, and made a man of him in stature as well as in spirit. His jacket and cap were of wolf-skin, and on his shoulder he carried an axe, with broad, shining blade. He was a mighty woodsman now, and could make a spray of chips fly around him as he hewed his way through the trunk of spruce-tree.

Behind these leaders followed a pair of teamsters, guiding a rude sledge, loaded with food and the equipage of the camp, and drawn by two big, shaggy horses, blowing thick clouds of steam from their frosty nostrils. Tiny icicles hung from the hairs on their lips. Their flanks were smoking. They sank above the fetlocks at every step in the soft snow.

Last of all came the rear guard, armed with bows and javelins. It was no child's play, in those days, to cross Europe afoot.

The weird woodland, sombre and illimitable, covered hill and vale, tableland and mountain-peak. There were wide moors, where the wolves hunted in packs as if the devil drove them, and tangled thickets where the lynx and the boar made their lairs. Fierce bears lurked among the rocky passes, and had not yet learned to fear the face of man. The gloomy recesses of the forest gave shelter to inhabitants who were still more cruel and dangerous than beasts of prey—outlaws and sturdy robbers and mad were-wolves and bands of wandering pillagers.

The travelers were surrounded by an ocean of trees, so vast, so full of endless billows, that it seemed to be pressing on every side to overwhelm them.

Through this sea of shadows ran a narrow stream of shining whiteness—an ancient Roman road, covered with snow. It was as if some great ship had ploughed through the green ocean long ago, and left behind it a thick, smooth wake of foam. Along this open track the travelers held their way—heavily, for the drifts were deep; warily, for the hard winter had driven many packs of wolves down from the moors.

"Father," said Gregor to the leader, "surely this day's march is done. It is time to rest, and eat, and sleep. If we press onward now, we cannot see our steps; and will not that be against the word of the psalmist David, who bids us not to put confidence in the legs of a man?"

Winfried laughed. "Nay, my son Gregor," said he, "thou hast tripped, even now, upon thy text. For David said only, 'I take no pleasure in the legs of a man.' And so say I, for I am not minded to spare thy legs or mine, until we come farther on our way, and do what must be done this night."

Winfried turned and spoke to his followers in a cheerful voice, that refreshed them like wine.

"Courage, brothers, and forward yet a little! The moon will light us presently, and the path is plain. Well know I that the journey is weary; and my own heart wearies also for the home in England, where those I love are keeping feast this Christmas eve. But we have work to do before we feast tonight. For this is the Yuletide, and the heathen people of the forest have gathered at the thunder-oak of Geismar to worship their god, Thor. Strange things will be seen there, and deeds which make the soul black. But we are sent to lighten their darkness; and we will teach our kinsmen to keep a Christmas with us such as the woodland has never known. Forward, then, and let us stiffen up our feeble knees!"

A murmur of assent came from the men. Even the horses seemed to take fresh heart. They flattened their backs to draw the heavy loads, and blew the frost from their nostrils as they pushed ahead.

After a while the road began to open out a little. There were spaces of meadow-land, fringed with alders, behind which a boisterous river ran, clashing through spears of ice.

Then the road plunged again into a dense thicket, traversed it, and climbing to the left, emerged suddenly upon a glade, round and level except at the northern side, where a swelling hillock was crowned with a huge oak-tree. It towered above the heath, a giant with contorted arms, beckoning to the host of lesser trees. "Here," cried Winfried, as his eyes flashed and his hand lifted his heavy staff, "here is the thunder-oak; and here the cross of Christ shall break the hammer of the false god Thor."

They carried the fir in joyous procession to Gundhar's house. There they kindled lights among its branches and the sweet odor of balsam filled the hall.

The Shadow of the Thunder-Oak

WITHERED leaves still clung to the branches of the oak: torn and faded banners of the departed summer. The bright crimson of autumn had long since disappeared, bleached away by the storms and the cold. But tonight these tattered remnants of glory were red again: ancient bloodstains against the dark-blue sky. For an immense fire had been kindled in front of the tree. Tongues of ruddy flame, fountains of ruby sparks, ascended through the spreading limbs and flung a fierce illumination upward and around. The pale, pure moonlight that bathed the surrounding forests was quenched and eclipsed here. Not a beam of it sifted downward through the branches of the oak. It stood like a pillar of cloud between the still light of heaven and the crackling, flashing fire of earth.

But the fire itself was invisible to Winfried and his companions. A great throng of people were gathered around it in a half-circle, their backs to the open glade, their faces towards the oak. Seen against that glowing background, it was but the silhouette of a crowd, vague, black, formless, mysterious.

The travelers paused for a moment at the edge of the thicket, and took counsel together.

"It is the assembly of the tribe," said one of the foresters, "the great night of the council. I heard of it three days ago, as we passed through one of the villages. All who swear by the old gods have been summoned. They will sacrifice a steed to the god of war, and drink blood, and eat horse-flesh to make them strong. It will be at the peril of our lives if we approach them. At least we must hide the cross, if we would escape death."

"Hide me no cross," cried Winfried, lifting his staff, "for I have come to show it, and to make these blind folk see its power. There is more to be done here tonight than the slaying of a steed, and a greater evil to be stayed than the shameful eating of meat sacrificed to idols. I have seen it in a dream. Here the cross must stand and be our rede."

At his command the sledge was left in the border of the wood, with two of the men to guard it, and the rest of the company moved forward across the open ground. They approached unnoticed, for all the multitude were looking intently towards the fire at the foot of the oak.

Then Winfried's voice rang out, "Hail, ye sons of the forest! A stranger claims the warmth of your fire in the winter night."

Swiftly, and as with a single motion, a thousand eyes were bent upon the speaker. The semi-circle opened silently in the middle; Winfried entered with his followers; it closed again behind them.

Then, as they looked round the curving ranks, they saw that the hue of the assemblage was not black, but white—dazzling, radiant, solemn. White, the robes of the women clustered together at the points of the wide crescent; white, the glittering byrnies of warriors standing in close ranks; white, the fur mantles of the aged men who held the central place in the circle; white, with the shimmer of silver ornaments and the purity of lamb's-wool, the raiment of a little group of children who stood close by the fire; white, with awe and fear, the faces of all who looked at them; and over all the flickering, dancing radiance of the flames played and glimmered like a faint, vanishing tinge of blood on snow.

The only figure untouched by the glow was the old priest, Hunrad, with his long, spectral robe, flowing hair and beard, and dead-pale face, who stood with his back to the fire and advanced slowly to meet the strangers.

"Who are you? Whence come you, and what seek you here?" His voice was heavy and toneless as a muffled bell.

"Your kinsman am I, of the German brotherhood," answered Winfried, "and from England, beyond the sea, have I come to bring you a greeting from that land, and a message from the All-Father, whose servant I am."

"Welcome, then," said Hunrad, "welcome, kinsman, and be silent; for what passes here is too high to wait, and must be done before the moon crosses the middle heaven, unless, indeed, thou hast some sign or token from the gods. Canst thou work miracles?"

The question came sharply, as if a sudden gleam of hope had flashed through the tangle of the old priest's mind. But Winfried's voice sank lower and a cloud of disappointment passed over his face as he replied: "Nay, miracles have I never wrought, though I have heard of many; but the All-Father has given no power to my hands save such as belongs to common man."

"Stand still, then, thou common man," said Hunrad, scornfully, "and behold what the gods have called us hither to do. This night is the death-night of the sun-god, Baldur the Beautiful, beloved of gods and men. This night is the hour of darkness and the power of winter, of sacrifice and mighty fear. This night the great Thor, the god of thunder and war, to whom this oak is sacred, is grieved for the death of Baldur, and angry with this people because they have forsaken his worship. Long is it since an offering has been laid upon his altar, long since the roots of his holy tree have been fed with blood. Therefore its leaves have withered before the time, and its boughs are heavy with death. Therefore the Slavs and the Wends have beaten us in battle. Therefore the harvests have failed, and the wolf-hordes have ravaged the folds, and the strength has departed from the bow, and the wood of the spear has broken, and the wild boar has slain the huntsman. Therefore the plague has fallen on our dwellings, and the dead are more than the living in all our villages.

"None of our usual sacrifices will please the god. More costly is the offering that shall cleanse your sin, more precious the crimson dew that shall send new life into this holy tree of blood. Thor claims your dearest and your noblest gift."

Hunrad moved nearer to the handful of children who stood watching the red mines in the fire and the swarms of spark-serpents darting upward. Foremost among them, and most intent on the pretty game, was a boy like a sunbeam, slender and quick, with blithe brown eyes and laughing lips. The priest's hand was laid upon his shoulder. The boy turned and looked up in his face.

"Here," said the old man, with his voice vibrating as when a thick rope is strained by a ship swinging from her moorings, "here is the chosen one, the eldest son of the Chief, the darling of the people. Hearken, Bernhard, wilt thou go to Valhalla, where the heroes dwell with the gods, to bear a message to Thor?"

The boy answered, swift and clear:

"Yes, priest, I will go if my father bids me. Is it far away? Shall I run quickly? Must I take my bow and arrows for the wolves?"

The boy's father, the Chieftain Gundhar, standing among his bearded warriors, drew his breath deep, and leaned so heavily on the handle of his spear that the wood cracked. And his wife, Irma, bending forward from the ranks of women, pushed the golden hair from her forehead with one hand. The other dragged at the silver chain about her neck until the rough links pierced her flesh, and the red drops fell unheeded on the snow of her breast.

A sigh passed through the crowd, like the murmur of the forest before the storm breaks. Yet no one spoke save Hunrad:

"Yes, my Prince, both bow and spear shalt thou have, for the way is long, and thou art a brave huntsman. But in darkness thou must journey for a little space, and with eyes blindfolded. Fearest thou?"

"Naught fear I," said the boy, "neither darkness, nor the great bear, nor the were-wolf. For I am Gundhar's son, and the defender of my folk."

Then the priest led the child in his raiment of lamb's-wool to a broad stone in front of the fire. He gave him his little bow tipped with silver, and his spear with shining head of steel. He bound the child's eyes with a white cloth, and bade him kneel beside the stone with his face to the east. Unconsciously the wide arc of spectators drew inward toward the centre, as the ends of the bow draw together when the cord is stretched. Winfried moved noiselessly until he stood close behind the priest.

The old man stooped to lift a black hammer of stone from the ground—the sacred hammer of the god Thor. Summoning all the strength of his withered arms, he swung it high in the air. It poised for an instant above the child's fair head—then turned to fall.

One keen cry shrilled out from where the women stood: "Me! Take me! not Bernhard!"

The flight of the mother towards her child was swift as the falcon's swoop. But swifter still was the hand of the deliverer.

Winfried's heavy staff thrust mightily against the hammer's handle as it fell. Sideways it glanced from the old man's grasp, and the black stone, striking on the altar's edge, split in twain. A shout of awe and joy rolled along the living circle. The branches of the oak shivered. The flames leaped higher. As the shout died away the people saw the lady Irma, with her arms clasped round her child, and above them, on the altar-stone, Winfried, his face shining like the face of an angel.

The Felling of the Tree

THE old priest crouched by the altar, silent. Conflicting counsels troubled the air. Let the sacrifice go forward; the gods must be appeased. Nay, the boy must not die; bring the chieftain's best horse and slay it in his stead; it will be enough; the holy tree loves the blood of horses. Not so, there is a better counsel yet; seize the stranger whom the gods have led hither as a victim and make his life pay the forfeit of his daring.

The withered leaves on the oak rustled and whispered overhead. The fire flared and sank again. The angry voices clashed against each other and fell like opposing waves. Then the chieftain Gundhar struck the earth with his spear and gave his decision.

"All have spoken, but none are agreed. There is no voice of the council. Keep silence now, and let the stranger speak. His words shall give us judgment, whether he is to live or to die."

Winfried lifted himself high upon the altar, drew a roll of parchment from his bosom, and began to read.

"A letter from the great Bishop of Rome, who sits on a golden throne, to the people of the forest, Hessians and Thuringians, Franks and Saxons. In nomine Domini, sanctae et individuae trinitatis, amen!"

A murmur of awe ran through the crowd. "It is the sacred tongue of the Romans: the tongue that is heard and understood by the wise men of every land. There is magic in it. Listen!"

Winfried went on to read the letter, translating it into the speech of the people.

"'We have sent unto you our Brother Boniface, and appointed him your bishop, that he may teach you the only true faith, and baptize you, and lead you back from the ways of error to the path of salvation. Hearken to him in all things like a father. Bow your hearts to his teaching. He comes not for earthly gain, but for the gain of your souls. Depart from evil works. Worship not the false gods, for they are devils. Offer no more bloody sacrifices, nor eat the flesh of horses, but do as our Brother Boniface commands you. Build a house for him that he may dwell among you, and a church where you may offer your prayers to the only living God, the Almighty King of Heaven.'"

It was a splendid message: proud, strong, peaceful, loving. The dignity of the words imposed mightily upon the hearts of the people. They were quieted, as men who have listened to a lofty strain of music.

"Tell us, then," said Gundhar, "what is the word that thou bringest to us from the Almighty. What is thy counsel for the tribes of the woodland on this night of sacrifice?"

"This is the word, and this is the counsel," answered Winfried. "Not a drop of blood shall fall tonight, save that which pity has drawn from the breast of your princess, in love for her child. Not a life shall be blotted out in the darkness tonight; but the great shadow of the tree which hides you from the light of heaven shall be swept away. For this is the birth-night of the white Christ son of the All-Father, and Savior of mankind. Fairer is He than Baldur the Beautiful, greater than Odin the Wise, kinder than Freya the Good. Since He has come to earth the bloody sacrifices must cease. The dark Thor, on whom you vainly call, is dead. Deep in the shades of Niffelheim he is lost forever. His power in the world is broken. Will you serve a helpless god? See, my brothers, you call this tree his oak. Does he dwell here? Does he protect it?"

A troubled voice of assent rose from the throng. The people stirred uneasily. Women covered their eyes. Hunrad lifted his head and muttered hoarsely, "Thor! take vengeance! Thor!"

Winfried beckoned to Gregor. "Bring the axes, thine and one for me. Now, young woodsman, show thy craft! The king-tree of the forest must fall, and swiftly, or all is lost!"

The two men took their places facing each other, one on each side of the oak. Their cloaks were flung aside, their heads bare. Carefully they felt the ground with their feet, seeking a firm grip of the earth. Firmly they grasped the axe-helves and swung the shining blades.

"Tree-god!" cried Winfried, "art thou angry? Thus we smite thee!"

"Tree-god!" answered Gregor, "art thou mighty? Thus we fight thee!"

Clang! Clang! the alternate strokes beat time upon the hard, ringing wood. The axe-heads glittered in their rhythmic flight, like fierce eagles circling about their quarry.

The broad flakes of wood flew from the deepening gashes in the sides of the oak. The huge trunk quivered. There was a shuddering in the branches. Then the great wonder of Winfried's life came to pass.

A strong, whirling wind passed over the tree-tops. It gripped the oak by its branches and tore it from its roots. Backward it fell, like a ruined tower, groaning and crashing as it split asunder in four great pieces.

Winfried let his axe drop, and bowed his head for a moment in the presence of almighty power.

Then he turned to the people. "Here is the timber," he cried, "already felled and split for your new building. On this spot shall rise a chapel to the true God and his servant St. Peter.

"And here," said he, as his eyes fell on a young fir-tree, standing straight and green, with its top pointing towards the stars, amid the divided ruins of the fallen oak, "here is the living tree, with no stain of blood upon it, that shall be the sign of your new worship. See how it points to the sky. Let us call it the tree of the Christ-child. Take it up and carry it to the chieftain's hall. You shall go no more into the shadows of the forest to keep your feasts with secret rites of shame. You shall keep them at home, with laughter and song and rites of love. The thunder-oak has fallen, and I think the day is coming when there shall not be a home in all Germany where the children are not gathered around the green fir-tree to rejoice in the birth-night of Christ."

So they took the little fir from its place, and carried it in joyous procession to the edge of the glade, and laid it on the sledge. The horses tossed their heads and drew their load bravely, as if the new burden had made it lighter.

When they came to the house of Gundhar, he bade them throw open the doors of the hall and set the tree in the midst of it. They kindled lights among the branches until it seemed to be tangled full of fire-flies. The children encircled it, wondering, and the sweet odor of the balsam filled the house.

Then Winfried stood beside the chair of Gundhar, on the dais at the end of the hall, and told the story of Bethlehem; of the babe in the manger, of the shepherds on the hills, of the host of angels and their midnight song. All the people listened, charmed into stillness.

But the boy Bernhard, on Irma's knee, folded by her soft arm, grew restless as the story lengthened, and began to prattle softly at his mother's ear.

"Mother," whispered the child, "why did you cry out so loud, when the priest was going to send me to Valhalla?"

"Oh, hush, my child," answered the mother, and pressed him closer to her side.

"Mother," whispered the boy again, laying his finger on the stains upon her breast, "see, your dress is red! What are these stains? Did some one hurt you?"

The mother closed his mouth with a kiss. "Dear, be still, and listen!"

The boy obeyed. His eyes were heavy with sleep. But he heard the last words of Winfried as he spoke of the angelic messengers, flying over the hills of Judea and singing as they flew. The child wondered and dreamed and listened. Suddenly his face grew bright. He put his lips close to Irma's cheek again.

"Oh, mother!" he whispered very low, "do not speak. Do you hear them? Those angels have come back again. They are singing now behind the tree."

And some say that it was true; but others say that it was only Gregor and his companions at the lower end of the hall, chanting their Christmas hymn:

All glory be to God on high,
And to the earth be peace!
Good-will, henceforth, from heaven to men
Begin, and never cease.

© McClure Newspaper Syndicate.

CHRISTMAS MAIL - By FANNIE HURST

© McClure Newspaper Syndicate.

The World's Highest Paid Short Story Writer

Author of "Humoresque", "A President Is Born"

If there was mail for Mrs. Bodey, Donohue would deliver it first, even if that meant retracing his steps. For Donohue knew that Mrs. Bodey was always waiting for a letter from her daughter Eda.

Always hoping that Eda would come home for Christmas.

If you had been postman on Donohue's beat for thirty-five years, you might better understand his attitude toward the season of peace on earth and good will toward men. To Donohue, and hundreds like him in the Post Office Department of the large middle West city where so many years ago he had met his Civil Service requirements, Christmas was the tormenting season which began early in December and concluded some time after the New Year.

When the first flurry of snow began to fly, Donohue could feel his spirits sag. A lump of dread began to form somewhere in his being and his arm pits start to ache as if in anticipation.

For thirty-five years Donohue had plowed through a cataclysm of Christmas postcards, greetings, packages, letters and hampers. He had seen the vogue for the Christmas card come in like a great and bellowing lion, roaring its way across the world: Peace on Earth, Good Will Toward Man.

Donohue hated Christmas. It was a period of torture to him.

He staggered along until his fatigue made his eyeballs and his very heart strain. Ice formed on his face and his lashes stiffened. Housewives opened their doors just one inch so that he had to poke the letters in one by one, so cold and so blustery could the month of Yuletide be.

DONOHUE was something of a character on his beat. Families had lived two and three generations in the old houses that bordered the street on which Donohue made his rounds. Frequently, on the more blustery days, housewives invited him in for a cup of coffee—or, when the heat blistered, for a glass of iced tea. He had seen the children on his rounds grow up and have children of their own. Life marched on around Donohue. But, except for the passing of the years, Life went on for him at its monotonous pace. Fifty weeks of making his rounds faithfully. He held a record for unbroken service. Two weeks of annual vacation spent on a little farm just three miles out of town. And then back again to the day-by-day; to the day-by-day.

There was something of the querulous old bachelor about Donohue, although people said of him that his bark was worse than his bite. He considered it a fallacy that two could live as cheaply as one and had never married. He lived in a two-room frame house on the edge of the more fashionable district where he distributed mail. He owned a cat and a small blind turtle. His needs were almost as simple as theirs. A place to sleep and enough to eat.

ONCE in a while, Mrs. Bodey, who also lived on the unfashionable edge of Donohue's well-to-do beat, came over of her own volition and gave his place what she called a "thorough cleaning." Donohue was grateful for this, and, if there was mail for Mrs. Bodey, he made it a point to deliver it first even if it meant a great deal of retracing of his steps, which was more than he would do for the less-favored ones of his little community.

There was tragedy in Mrs. Bodey's life and Donohue, who knew all the tragedies of his district, knew hers more intimately than any of the others. Mrs. Bodey's little girl named Eda, whom Donohue had seen grow up out of her mother's arms, had "gone wrong", as the saying goes. There had been a sharp neighborhood scandal and little Eda, who was sixteen at the time and had a cropped yellow head of ringlets, had disappeared. Once in a while a letter came from her with a New York postmark, addressed in her unmistakable angular handwriting, to her mother.

Those were the mornings on which Donohue went blocks out of his way to deliver her mail first.

FOR three Christmases, Eda had been promising to come home. She never arrived. Mrs. Bodey, with a voice full of sobs, used to confide to Donohue that Eda was afraid to come home. Public opinion. Social ostracism. Fear of the smugness of old-time friends. So Mrs. Bodey, who was a narrow, brown little widow, continued to live in her narrow, brown little house, hoping against hope while Christmas after Christmas roared in, and Donohue—whose back was getting rounder and a little more bent and terribly susceptible to the weight of his mail-bag—continued to plow through the knee-high snow storms and the ankle-deep puddles.

Now part of his dread of the Christmas season began to be his dread of what he felt sure was to be Mrs. Bodey's annual disappointment. For months before, as he brought her the letters written in the angular hand of Eda, her spirits began to soar. Mrs. Bodey had so long ago forgiven. Secretly, in spite of the hopeful tones with which she confided the contents of these letters to Donohue, the old mail-man felt that Eda would never return. The pretty young bird had flown away and little brown Mrs. Bodey sat in her little brown house with crumbs in her hand, figuratively speaking, trying to tempt her back. Eda was too worldly now; too scornful or too afraid of public opinion back home.

THE thirty-sixth winter of Donohue's service was the coldest he had ever seen. As early as November the trees around the old familiar streets of his beat were encased in an armor of ice; housewives had to come out on their verandas with a pan of ice cream salt and sprinkle it on the steps before he could mount them with his burden of holiday cheer. Great ice tusks hung from Donohue's mustache. The Christmas crucifixion was upon him and his heart strained and his eyeballs strained and peace on earth, good will toward man lay heavily upon his back.

That was the Christmas that Eda's letters came more frequently and with more and more assurances and promises of her plan to spend the holidays with her mother. Donohue, who could be grouchy when asked to hurry with his mail deliveries, willingly went the five icy blocks out of his way to deliver her letters to Mrs. Bodey because that year it seemed to Donohue that Mrs. Bodey was failing. Her narrow shoulders seemed to want to meet in front and close like a book. Sometimes, when she opened the door for him, the icy blast almost knocked her backward. Donohue had seen many familiar faces suddenly disappear from his beat as death mowed them down.

FOR thirty-five years the Bodeys, even during the lifetime of Fred Bodey, who had been a bookkeeper, had been Donohue's best friends on the beat.

In his grouchy old way, Donohue desperately wanted Eda home for Christmas. Every year, she sent him a five-dollar bill. Most of the families on his beat remembered him in some such way. Money. Neckties. Mufflers. Donohue once counted his. He had one hundred and twenty-seven.

Christmas in the little two-room house of Donohue was a wilderness of such inconsequential offerings. When he was not too cold and too tired and too sick at heart with the long, hard Christmas season, they brought cheer to him, these little evidences of the consideration and the friendliness of the people whom he served. But usually he was too "dog-tired" to have much capacity left for these things of cheer. The sight of a Christmas wreath in a window was anathema to him. The rigamarole of mistletoe, of Christmas card, of red satin ribbon, or red paper bell, of Christmas tree decorated with tinsel, of plum puddings that weighted his back so cruelly was unbearable.

Donohue hated Christmas. On the day itself, he drew his shades, put the paraphernalia of the neckties, mufflers and shoe-trees well out of sight and tried to forget it was Christmas. Most of the time he did, dozing pleasantly beside his cat and his turtle, his aching feet on the fender of the stove, Christmas locked out.

ON the day before the Christmas of his thirty-sixth year, Donohue, who had a letter for Mrs. Bodey, rang her front bell three successive times. There was no answer and so he went around to the side. There in the kitchen, seated in her little rocking chair beside a cold stove with her head slightly forward, just as if she were dozing, was Mrs. Bodey.

But Mrs. Bodey was dead. She must have seated herself because of a sudden pain that had struck her. Standing beside her, Donohue took it upon himself to read the letter from Eda that he was to deliver to Mrs. Bodey.

It announced her arrival Christmas morning.

Donohue met the train. She was so pretty. She stepped off like a bird with a little pecking motion of her head which he remembered.

It broke his heart to go forward and greet her.

* * *

It is the thirty-eighth Christmas of Donohue's service and his two-room house, as he turns his aching feet toward it, looks as absurd to him as a birthday cake. There are red paper bells in every window and Eda, irrepressible rogue, has decked out the front door knob in red ribbon, and there is a Christmas tree in the window, freighted with nonsense.

To add to his burden, hasn't the ridiculous child sent him thirty-eight Christmas cards, one for each year of service! And in his own bag, so that he also had to lug it, was a four-pound plum pudding, inscribed with all kinds of funny little nonsense-sayings.

You just can't shut Christmas out of Donohue's house any longer—Eda is there.

FANNIE HURST.

Christmas Eve

ALL TOYS
TO-NIGHT
HALF-PRICE

Silverware, Ivory,
Travelling Goods,
Etc., Etc.
HALF-PRICE

"There's Santa, he's going--
Oh, look at the tree!
Quick--under the covers:
Don't let him see!"

Old Santa has vanished,
And all that they hear
Is noise overhead of
His magical deer.

And when they awaken,
A mountain of toys
Shows Santa remembers
The good girls and boys.

Many Articles
Half Price in
the Gift Shop

RICHARD HALL LIMITED

W.M.S. MEETS AT LAKEFIELD

Reports For Year Read at Meeting of Knox Church Society.

(Examiner Correspondence.)

LAKEFIELD, December 22. — At the monthly meeting of the W.M.S. of Knox United Church held on Tuesday afternoon the reports for the year were read and adopted. The past year has been a successful one in every respect and one which has had many pleasant associations. The fact that during the year there have been no deaths among the members and there has been no serious illness means that there is a great cause for thanksgiving to Almighty God. Financially the year has been remarkably good and the members were all delighted with the treasurer's report which showed such a fine balance. These officers were elected for the ensuing year:

Hon. presidents, Mrs. Peter Baptie and Mrs. Thomas Hendren; president, Mrs. J. A. Porter; 1st vice-president, Mrs. W. W. Yale; 2nd vice-president, Mrs. A. Davis; secretary, Mrs. F. J. Burgess; treasurer, Mrs. W. J. Charlton; financial secretary, Miss Frankish; Missionary Monthly secretary, Mrs. J. Walton; Home Helpers' secretary, Mrs. F. J. Burgess; strangers' secretary, Mrs. H. J. Sutton; supply secretary, Mrs. James Hendren; literature secretary, Mrs. C. S. Tanner; baby's branch secretary, Mrs. E. W. Bailey; roll-call secretary, Mrs. George Preston; Mission Band secretary, Mrs. T. M. Wesley; organist, Mrs. T. M. Wesley.

Elects Officers.

These officers have been elected for the year 1929 in the Ladies' Auxiliary to the Canadian Legion, at a meeting held recently:

President, Mrs. Herbert J. Stuart.
Vice-president, Mrs. T. M. Wesley.
Secretary, Mrs. J. R. Robinson.
Treasurer, Mrs. W. W. Leonard.

The Windfall Hill

MARMORA, Dec. 20.—(Examiner Correspondence). — The following poem appeared in the North Hastings Review about twenty-five years ago and refers to a well known hill in the 4th concession of Madoc township and some of the early settlers of whose families there remain but little trace to-day, with the exception of the Miller's who are notable that eight brothers and four sisters are living of one branch of that family whose ages total 607 years. The writer of the poem was Henry Elliott, who wrote poetry a decade ago using the non de plume "Cheviot":—

"Did ye ken Jimmie Miller o' the
Windfall Hill?
A sonsy old body when he had a
jill;
He wad get his pipe an sit an blaw
The reck up the lum wi' his held at
the wa'
And aye as the smoke floated off like
a cloud
Some old time story he'd tell to the
crowd
But changes that come, and are
coming still
Has ta'en him awa' frae the
Windfall Hill.

I mind it weel on a winter's night
When we a' were young and planted
right;
There were Sanfords an' Millar an'
Malcolm an' Gunn
And Steve Johnson then wad help on
the fun
And Corrigan often would fill the
cup
Till some were down an' some were
up
In the we' sma' hours their noggans
wad fill
E'er we a' seid guid night at the
Windfall Hill.

"The Windfall Hill is an auld time
place
And few are now left, who the track
would trace
Of that wild cyclone which cut a
path
In the virgin woods like a giant's
swath;
McKenzie's an' Gordons, thae auld
pioneers
Hae slipit awa' in the lapse of years
But their names and descendants
are biding still
Around in the bield o' the Windfall
Hill.

"As the mist clears awa' frae the
past by thought
The shades of the old pioneers are
brought
To memory's view and the phantom
slays
Of Chantys and men by the side
of the blaze
There was Zeron, O'Hara, Van
Kleeck and De Clair
The first in the township to find
and fare
In eighteen twenty-five those pioneers came
Before the Windfall Hill had its
name.

"As years slip alang like rippling
wave
Maist a' the auld folk are now in
the grave,
The auld time usages forgotten and
past
Like a time shattered tree which has
fallen in the blast
But there are names that should
live on memory's page
Van Kleeck, Seymour, Lingham a
thought may engage
They were always at all times, the
friends of the poor
And the hungry were ne-er sent
awa' fra' their door.

"There were women too who deserve
all praise
As much as the men in those early
days
They raised sons and daughters, a
vigorous t tee
In life's rough stern conflict to take
their place;
Their dainties were few but health
was their charm
The wool from the fleece they would
card and spin
And in long winter nights you would
hear the din
Of the clicking loom in the corner
set
While the girls round the hearth
would sing and knit.

"The notes might partake of a
sacred sound
Of some melody learned when the
preacher was round
Or perchance it might be some
plaintive lay
Of Tara's mute harp or auld Robin
Gray
They were blest with content and
simple fare
And with hunger supplied, they
were free from all care.

"These scenes came up as I dwelt
in the past
I could wish for the spell or the
dream to last
And go as of old to the logging bees
Or go gathering sap from the
maple trees
Life then was real but tis like
romance
To tell of their spoils or their songs
and dance
The romance may fade in the coming years
But the names should live of the
old pioneers.

"Who has not heard of auld 'Dan'
with his Kippen
Let him hear but a tap of the
Protestant drum
Then hurrah boys, sure we'll send
them a flippin'
And beat them like rabbits as fast
as they come
To be sure it was only in words
that he did it
There was little guile to be found
in auld Dan
But give him his cruskin and once
he has said it
By himself wid his Kippen he'd
stand like a man."

Trade With Germany Is Seen With Regret

LONDON, Dec. 24 (Canadian Press.)—A committee of the National Union of Manufacturers Friday sent Rt. Hon. L. C. M. Amery, Secretary of State for the Dominions, a resolution expressing regret that the South African Government had put Germany on the same footing as Great Britain with respect to future preferential rates.

The committee expressed the opinion that the action of the South African Government "could only result in hindering the expansion of Imperial preferences, upon which the extension of Empire trade must largely depend"

CHRISTMAS ENTERTAINMENTS

FAIRVIEW UNITED SUNDAY SCHOOL.

BRIDGENORTH, Dec. 22.—Fairview United Sunday School held its annual Christmas concert and tree on Wednesday evening, when the following program was given:

Opening hymn; recitations, Mrs. Post's class and members of the cradle roll; chairman's address, Rev. Mr. Totten; chickadee drill; recitation, Margaret Trude; recitation, Keith Harrison; mouth organ selection, Mr. Ford; dialogue, December Lessons; recitation, Stuart Lockington; tramp drill by pupils of S.S. No. 11; recitation, Carmen Bell; instrumental selection, Mr. Ford; dialogue, "Her One Proposal"; recitation, Alethia Trude; chorus by congregation; recitation Burrit Harrison; dairymaid drill; recitation, Edna Robison; instrumental selection, Earl Rosborough; recitation, Jack Harrison; dialogue, 'The Village Photographer'; instrumental selection, Earl Rosborough; recitation, Mrs. Post; pantomime, "The First Christmas"; distribution of gifts from Christmas tree by Santa Claus.

David Lewis moved a hearty vote of thanks to those who had participated and helped with the program.

AT MOUNT PLEASANT

(Examiner Correspondence)

MOUNT PLEASANT, Dec. 22.—On Tuesday evening the Sunday School of St. John's Parish Church held its annual Christmas concert in the Parish Hall at Ida. Owing to the very bad condition of the side roads, the crowd was not as large as anticipated, but the concert was a huge success. The children of the Sunday School are few in number, but nevertheless the entertainment was good. L. H. Winslow acted as chairman of the evening in his usual good style and the following program was given:

Opening chorus, by Sunday school and choir; recitation, Harold Thacker; pantomine, "Away in a Manger", Audrey Morton, Mabel Eggleston, Emma Fee, Gladys Tippett, Wilma Tippett and Mona Seney; piano duet, Emma Fee and Kathleen Sisson; recitation, Victor Paisley; piano solo, Vera Morton; "Doll's Lullaby, Wilma Tippett, Mona Seney and Doreen Sene; song, Clare Winslow, Tom McCamus and Harry McCamus; "Brownies", Val Thacker, Roddy Tippett, Ivan Eggleston and Arthur Eggleston; piano duet, Allen Winslow and Mrs. Winslow; son, Clare Winslow, Tom McCamus and Harry McCamus; play, "Souvenir Spoons," Emma Fee, Gladys Tippet, Joe Palmer and Allen Winslow.

(Examiner Correspondence.)

MILLBROOK, December 22. — The annual Christmas entertainment of the Sunday School of St. Thomas' Church was held in the Parish Hall on Tuesday evening, the superintendent, E. H. Barnes, taking the chair. The rector, Rev. Canon Allen, was absent because of ill-health, and the assistant clergyman, Rev. Mr. Roberts, who was also ill, found it impossible to preside over the gathering. Mrs. (Canon) Allen presided at the piano throughout the evening.

Little Betty Smith recited the opening "Welcome" selection, and the pupils of the school followed this with the carol, "Hark, the Herald Angels Sing." A Christmas recitation by Mary Smith, and "Merry Christmas," by Mary Handley, led up to an attractive "Doll Drill" by Mary Nattress, Mary Vance, Betty and Mary Smith, and Laureen and Mary Handley.

"Christmas in Song" was an appropriate number, Aunt Lucy (Miss M. B. Turner) reading the Christmas story, while her two nieces (Mary Vance and Mary Nattress) questioned her eagerly about the birth of the Saviour, and in the wings the carols were sung, "As Shepherds Watched Their Flocks by Night" and "Holy Night."

Addresses Audience.

At this point Rev. Mr. Roberts addressed the audience briefly, expressing his personal pleasure in the fact that the program stressed especially the fact of Christ's coming to earth as the chief significance of Christmas, and urged the hearty co-operation of the parents in making the success of the Sunday School assured. The teachers required this backing of their efforts to carry on whole-heartedly and with certainty that their work is appreciated, knowing that from the homes they might look with confidence for help and interest.

"The Spirit of Giving," a dialogue by Misses Marcella and Marguerite Lang (Sophia and Delilah) created a good deal of merriment, the old-fashioned dresses and method of "doing" their hair, with the conversation carried on regarding the giving of "useful" Christmas presents, being decidedly amusing, and with a moral which the listeners could readily apply, though there was no attempt to put it into words.

Elizabeth Russell took the title role of "Mrs. Ruggles" in the next dialogue, her big family of eight children including K. Donnelly, Margaret Russell, Lyal Nattress, Winnie Lord, Eric Abbott, Gilbert Howson, Harold Howson, and Mary Vance. The amusing way in which Mrs. Ruggles coached her children in proper behavior when they went to Miss Bird's Christmas party, and the response made by the boys and girls as they tried to look and act their part, kept the audience laughing through the whole proceedings.

The concluding dialogue, in pantomime, was a "Shadow Play," E. Jordan reading the story, while the shadows on the screen told the tale with effective action. Those taking part were: Gwendolyn Flair, Lyal Nattress; her lover, Reginald Splash, Henry Gray; Elijah, a would-be lover, George Gray; Mrs. Flair, the irate mother, Cameron Vance; the minister who married the happy couple, after Reginald had carried of Gwendolyn in a wheelbarrow, Eddie Nattress.

A pleasing recitation, "Farewell," by John Howson, brought the program to a close, the giving of gifts from a prettily-trimmed tree being the final feature, and the one of special interest to the young folk.

Mr. Barnes distributed the presents, and Henry Gray stood on the other side of the tree and handed to each scholar a bag of candy; several of the teachers were also remembered by their scholars.

Those who trained for the program were Miss M. B. Turner, Mrs. Howard Jordan, and Miss Ella Grandy.

RADIO PROGRAM

MONDAY, DECEMBER 24

WOR (422 3 Meters)

6.00 p.m.—Carillon Recital, Frederick Rocke, carilloneur.
6.15 p.m.—Newscasting.
6.20p.m.—"Footlight," Oliver M. Sayler's Stage Review.
6.30 p.m.—Uncle Don.
7.00 p.m.—Levitow's Commodore Orchestra.
7.30 p.m.—H. V. Kaltenborn, Associate Editor Brooklyn Daily Eagle, "Curren Events."
7.59 p.m.—Sessions Chimes.
8.00 p.m.—Ten Dancing Christmas Eves.
8.30 p.m.—CeCo Courier.
9.00 p.m.—Lowney Radio Hour.
9.30 p.m.—Warner Brothers Vitaphone Jubilee.
10.00 p.m.—Dickens' "Christmas Carol
12.00 a.m.—The Carolers.

CFCA, Toronto (357 Meters)

6 p.m.—Hudson stocks, news and weather.
6.30 p.m.—Ryrie time.
7.15 p.m.—Organ recital by Fred Puttenham, from Pantages Theatre.
8 p.m.—Canada Dry Ginger Ale presents the Canada Dry Ginger Ale Boys.
9 p.m.—Ryrie time.
9 p.m.—Maple Leaf hour, featuring the Philharmonic Symphony orchestra, with Stuart Gracey, baritone of Philadelphia Opera Co., sponsored by the Maple Leaf Milling Co.
10 p.m.—Merry Maytag Ramblers in a musical program under the auspices of the Maytag Washer Co.

CKGW, Toronto (312.3 Meters)

6.00 p.m.—Mining Market Report by Homer L. Gibson Co.
6.15 p.m.- News and weather forecasts.
6.30 p.m.—Taplin Talk.
6.45 p.m.—Musical Program by Quality Laundry.
7.00 p.m.—Wentworth Musical Program.
7.30 p.m.—Toronto Asphalt Roofing Orchestra.
8.00 p.m.—Moodie Troubadours.
9.00 p.m.—Maple Leaf Hour, featuring Philharmonic Symphony Orchestra and Caroline Anderson, Soprano of Roxy's and Capitol Theatre, New York (chain program).
10.00 p.m.—Imperial Tobacco Joycasters (chain program).
11.00 p.m.—Jack Frost Anti-Freezers (chain program).
12.00 p.m.—Late news and Gruen Watch Guild.

WEAF, New York (454.3 Meters)

6.00 p.m.—Waldorf-Astoria Dinner Music, NBC.
7.00 p.m.—Hal Kemp's Hotel Manger Orcflestra.
7.30 p.m.—"The World To-day," by James G. MacDonald, NBC.
7.45 p.m.—String Quartette.
8.00 p.m.—Voice of Firestone, NBC.
8.30 p.m.—A. and P. Gypsies, NBC.

Monday, December 24.

Wrigley Dance Band.

The Canadian Wrigley Review in a happy Christmas hour to-night from 8 to 9 o'clock, featuring the Wrigley Dance Band jointly from stations C KNC (517 metres) at Toronto and CFCF (411 metres) at Montreal, at follows:

March of the P.K's—Band.
How About Me—Band.
Where the Shy Little Violets Grow—Band and vocal.
Adeste Fidelis, Christmas Carol—Strings.
I Love to Bumpity Bump—Band.
Angela Mia (Symphonic air), request—Band.
The Lost Chord—Accordion solo.
I Can't Make Her Happy—Band and vocal.
That's How I Feel About You—Band.
Go Go—Banjo solo.
You'll Never Know—Band.
Three O'clock in the Morning—Band.
Doin' the Raccoon—Band and voc
Doin' the Raccoon — Band and vocal.
Pretty Baby—Accordion solo.
The One Girl—Band.
Lend Me Your Eyes, Pretty Baby—Band.
Magical Island of Dreams—Band

WJZ (394.5), New York

6.00 p.m.—NBC Santa Claus.
6.30 p.m.—Palais d'Or Orchestra.
6.55 p.m.—Summary of programs.
7.00 p.m.—Longine's correct time.
7.00 p.m.—Cook's Travelogue.
7.30 p.m.—Roxy and His Gang.
8.30 p.m.—Automatic Duo Disc Duo.
9.00 p.m.—Neapolitan Night.
9.30 p.m.—Chesebrough "Real Folks."
10.00 p.m.—Longine's correct time.
10.00 p.m.—Meyer-Davis' Jade Room Orchestra.
11.00 p.m.—Christmas carol concert.
12.00 p.m.—Chimes from Trinity Church and mammoth carol service.

Tuesday, December 25.

WOR (422.3), Newark, N.J.

6.00 p.m.—Christmas Carillon.
6.15 p.m.—"Just a Song at Twilight."
7.05 p.m.—Enginite Boys.
7.30 p.m.—Laungerol Bubbles
7.59 p.m.—Sessions chimes.
8.00 p.m.—Main Street sketches.
9.00 to 11.00 p.m.—"Tolerance."

CFCA, Toronto (357).

10 p.m.—Chiclet and Dentyne hour, sponsored by the Canadian Chewing Gum Company.

CKGW, Toronto (323).

6.00 p.m.—Mining market report by Homer L. Gibson & Co.
6.15 p.m.—News and weather forecasts.
6.30 p.m.—Musical program by Lowe Bros. Co.
7.00 p.m.—Gruen Watch Guild time signals.

WEAF New York ((454.3)

8.0o a.m.—Federation Morning Devotions.
81.5 a.m.—Parnassus Trio.
8.30 p.m.—Cheerio
9.00 a.m.—NBC Studio Program.
9.15 p.m.—Harry Morker's Orchestra.
1000 a.m.—National Grand Opera "Hansel and Gretel".
1.00 a.m.—Three Little Maids.
1130 a.m.—Blue Birds.
12.00 noon—Parnassus Trio with Emily Woolley, Contralto.
1.00 p.m.—Pennsylvanian Luncheon Music.
1.30 p.m.—Mixed Quartete.
3.00 p.m. — The Evolution of Christmas.
2.00 p.m.—Orpheus Trio.
4.00 p.m.—Fifth Avenue Knights.
4.30 p.m.—Auction Bridge.
6.00 p.m.—Waldorf-Astoria Dinner Music.
7.00 p.m.—Morley Singers.
7.30 p.m.—Soconyland Sketches.
8.00 p.m.—The Mediteraneans.
9.00 p.m.—Eveready Hour.
10.00 p.m.—Clicquot Club Eskimos.
1030 p.m.—Howard Correct time.
10.30 p.m.—Los Sevillanos with Dolores Cassinell.
11.00 p.m.—Ben Bernie and His Roosevelt Hotel Orchestra.

WJZ New York (394.5)

1.00 p.m.—Park Central Luncheon Music.
2.20 p.m.—"Gardens", by Olive Hyde Foster.
3.00 p.m.—Band of a Thousand Melodies.
4.00 p.m.—Symphony Concert.
5.00 p.m.—Musical Plum Pudding.
6.00 p.m.—Roeng's Orchestra.
6.55 p.m.—Summary of programs
7.00 p.m.—Longine's corect time.
7.00 p.m.—Smalle and Robertson.
7.30 p.m.—In Memory's Garden.
8.00 p.m.—Sealy Air Weavers.
83.0 p.m.—Michelin Hour.
9.00 p.m.—Christmas readings.
9.3f p.m.—Dutch Masters Minstrels.
10.00 p.m.—Longine's correct time
1000 pm.—Works of Great Composers.

WOMAN FACES MURDER TRIAL

Mrs. Annie Oldham Is Judged Sane After Spending Six Years in Asylum.

TORONTO, Ont., December 24. — Canadian Press. — After more than six years in an insane asylum, Mrs. Annie Oldham, 51, formerly of Mount Talbert, Ontario, will be tried at the winter assizes on a charge of murdering her infant grandchild.

Mrs. Oldham is alleged to have killed the child on May 15, 1922, by dipping its nipple into strychnine. The baby which was 15 months old, belonged to Mrs. Oldham's 19-year-old daughter.

At that time the woman was judged insane, and was not tried, being taken to the asylum here within a few days after the death of the child.

Examined recently by doctors, she was found to have regained her reason. Orders for her trial were issued at the Parliament Buildings, and Crown Attorney Eric Armour now has the necessary papers ready. The woman will remain in the asylum until the time of her trial.

HANDEL'S "MESSIAH."

(By Jeanette.)

Very appropriate to the Christmas season, in its superb outpouring of worship to the Almighty, was the choice of Handel's "Messiah" as a Yuletide program of music. The presentation of this mighty mingling in song of ovation and prayer to God, was beautifully done Friday night at George street United Church, by a combined chorus of one hundred and fifty voices, and the soloists, who like the choristers were recruited from the various churches of the city, and came together, under the auspices of the Peterborough Male Voice Choir, to give "The Messiah," that noble composition which is more like a lengthened and inspired prayer, than any of the wonderful oratorios in the history of music.

The chorus was remarkable for the quality of compactness exhibited by the hundred and fifty voices, spread out, owing to the size of the choir loft, with sections at either side. Possibly the devotional and reverential character of the music, which far outweighed last night any consideration of the dramatic possibilities of the piece, helped to bring the scores of singers together in a united purpose of presenting, with clarity of tone, easy, strong, flowing melody and fine interpretation, the gorgeous music of "The Messiah. Under the baton of their conductor, M. B. Chenhall, A.R.C.O., they sang as one person, in a glorious, free out-pouring of beautiful melody. Fine support at the organ and piano was given respectively by G. F. Liddle and R. J. Devey, while Miss Mabel Clarry conducted the first chorus of the evening, "And the Glory," and John Crane had the honor of conducting the wonderful "Hallejujah" chorus, which marks the closing of this oratorio, and which brought the audience to its feet in the gesture of acknowledgment of its majesctic power, which moved the audience in Dublin, Ireland, where the premiere of this mighty oratorio was given so many years ago.

There was a fair sized audience for the production last evening, the proximity of Christmas and the various other attractions possibly having their effect on the attendance. An introduction of the program, and an expression of welcome to the choristers and audience, was voiced by the pastor, the Rev. J. E. Todd. The National Anthem was sung at the commencement, and the Doxology at the close.

The various solo parts exhibited a quality of discrimination in choice of singers which added greatly to their attraction. The different sections seemed eminently suited to the voices of those who presented them, and were splendidly done in every instance. Harold Lee, tenor, was at his best in the finely sung recitative, "Comfort Ye, My People," which seemed to act as a trumpet call to the noble music which follows it, and the the air, "Every Valley shall be Exalted." G. D. Carlisle's resonant, strong baritone had the recitative and air, "Thus Saith the Lord," and "But Who May Abide," and Mrs. G. F. Liddle's sweet, attractive contralto was heard to much advantage in "Behold! a Virgin shall conceive," and "O Thou That Tellest Good Tidings."

The brief recitative and air, "For Behold Darkness" and "The People that Walked in Darkness" was one of the best sung of the evening's solo parts, being wonderfully effective in George East's fine bass voice, and Mrs. W. H. Hohner's strong, clear soprano appeared to be set to the best possible advantage in the recitatives, "There were Shepherds," "And Lo! the Angel," "And the Angel Said," "And Suddenly there was with the Angels," also the superb music of the notable aria, "I know that My Redeemer Liveth."

"Rejoice Greatly, O Daughter of Zion," was a softly sung, sweet solo by Mrs. T. E. Curvin, and Mrs. G. Byer's attractive, graceful voice was lovely in the recitative and air, "He Shall Feed His Flock like a Shepherd," and "Come unto Him."

There was a great deal of effective emphasis in the beautiful contralto solo by Miss Jessie Pattison, "He was Despised," and George Chandler, tenor, had plenty of scope for his musicianly handling of a fine voice in a series of solos, which included "All They that See Him," "Thy Rebuke Hath Broken," "Behold and See," "He was Cut Off," "But thou didst Not Leave His Soul," "He that Dwelleth," and "Thou Shalt Break Them."

The choruses were extremely effective from beginning to end, forming a tapestry background of fine music for the solo work. The joyous singing of the Christmas chorus, "For Unto us a Child is Born," was especially attractive, as was the buoyant, brisk swing of the chorus, "All We Like Sheep."

The "Hallelujah" chorus, which forms the closing, and is in a class by itself, was done full justice to by the massed chorus of well harmonized voices.

The Pastoral Symphony which makes an exquisite little bit of interruption by the organ in the program of vocal music, was splendidly played by G. F. Liddle.

You will find many things in the Classified Ads. of The Examiner.

PART OF HOSPITAL BURNED.

MONTREAL, Que., December 2 (Canadian Press). — While flames were ravaging part of the third floor of the Verdun Protestant Hospital main building last night, more than three hundred patients, calmed by nurses and guards, marched without panic from the floor above to safety in other buildings.

PUBLIC MEETING

A Public Meeting of the Citizens to consider the two By-laws to be voted upon on January 1st next, the Gas Plant Purchase By-law and the By-law to give a Fixed Assessment to the Johnson Motor Company, will be held in the Collegiate Institute Auditorium on Wednesday evening, December 26th, at 8 o'clock.

All citizens, especially those entitled to vote on the By-laws, are cordially invited.

ROLAND DENNE,
MAYOR.

Entrance to the Auditorium from McDonnel Street.

Neighbors Respond to "Bobbie's" Letter About Children

MARION'S MAIL

Address correspondence to Marion at The Examiner Office.

"Dear Marion:

Thank you very much for the invitation to write again, and especially for the privilege of writing a longer one. You see I am not long in making use of the invitation and fully expect that it will be much longer.

I enjoyed all the short stories and was quite interested in seeing to whom the prizes were awarded. I was preparing one, but was too slow. Saturday, with the closing of the contest came, and the story was still unfinished. I appreciated 'Bobbie's' letter and can fully understand and sympathize with her troubles. It is always nice to know of a mother who is genuinely interested and concerned about the training of her child. So many mothers I have seen, who slap and scold without great deal of reason or judgment. Considering the incident. 'Bobbie,' of your babe disturbing the table while it is being set, it is not very serious. All children are great imitators and your little one is only trying to imitate yourself or whoever is setting the table. Children at that age are very anxious to help. Of course, your babe is not able to understand that taking things off the table is not helping.

Trying giving him the work of putting his own little cup and spoon on the corner of the table himself; then, while he is still feeling quite satisfied with his own accomplishment, put his building blocks in his hand and lead him to his high chair, where he can play with it, and watch the rest of the table setting from a safe distance. You have heard of supplement a 'don't' with 'do'? That is, when you don't want his assistance at table setting, try to find something else that will take his attention. This, 'Bobbie,' is only a suggestion. It may not have any effect in your case, but at least, it is not hard to try.

I can support Marion's theory that 'perhaps after the first dozen the task is easier' (I have a whole half dozen and can see a difference already). The oldest child is usually the biggest mischief. At least, that has been my experience, and I have heard other mothers passing the same remark. The reason as I see it is that he is observing and imitating grown-ups, therefore going from the cupboard to the table and the stove and thus getting into mischief. While on the other hand, the younger children always have older children to watch and play with, and they by this time have learned to play games.

I have five boys and a baby girl, so you can see I can sympathize with mothers having children of various ages. It is a heavy responsibility, but I am learning to come through the mill day by day, sometimes wondering what is still ahead in life, but finding it better to live one day at a time, doing the best that I know how and not worrying over th future.

My boys have helped me wonderfully in doing little chores, and helping care for the smaller children. Since my illness of the past few months they seem to be more thoughtless, quarrelsome and harder to manage. They had good care from loving hands while I was ill, but being in charge of several different people during that time, seemed to change their habits to a certain extent. The problem just now is how to lead them back to the same condition of a few months ago. Perseverence is the road to success, so with that and lots of patience we will wait and see.

Yes, Marion, I think the stores must be very pretty just now, as they always are at Christmas time. As yet I have only seen them through the advertisement, but hope to be able to be downtown at least once before this Merry Season is over.

I have been embroidering some very pretty towels, it helps to pass the time, and besides they make very nice gifts.

I hope my letter is not too long for printing. I will be glad to see another letter from 'Bobbie.'

A Shut-In.

City.

As you say, "Shut In," having the children in other hands for a time DOES make them more difficult, but then, one is fortunate to have someone to look after them in case of necessity. I have heard of some sad cases lately, where the 'flu sent the whole family to bed and they could not afford to hire anyone.

I'm sure "Bobbie" will enjoy your letter, which seems so sound in its reasoning. I hope you are soon fully recovered.

• • •

"Dear Marion:

I am enclosing the coupon for helps. I always seem to be begging when I write, but these helps are nice to keep, even though one doesn't use them at the time. I found the Christmas gift help very helpful indeed.

I was very much interested in 'Bobbie's' letter. Doesn't she write a delightful letter? I think she must have been a school marm before she was married, she sounds so clever.

I also have a baby boy and some of 'Bobbie's' problems are also mine, although my baby is not as old. I certainly agree with 'Bobbie' about putting a child to sleep without rocking and in the dark, too.

'Bobbie' asks what other mothers give their children to do to amuse themselves. I know a mother who used to give her little girl (about 2 years), a large box filled with what might be called 'junk' to play with. There was everything in this box—such as broken door knobs, empty powder cans, bottles, etc., all things which baby could not swallow or hurt herself in any way. This same child had lovely toys, but would sit for hours playing with this old box.

I have often been in the home of another mother whose child said 'No,' and would immediately howl and then, of course, whatever object it wanted was handed over at once. Every article on the table which baby could not eat was covered up so he wouldn't see it and cry. It was quite embarrassing to visit there and have to reach surreptitiously under a dish for a piece of cheese or some such article. In such a case as this I think a child should be taught that 'No' means NO. Of course, some articles do not necessarily need to be in baby's vision, and to save trouble they should be kept out of sight, but I guess as 'Bobbie' says, it is easy to see faults in other people's children.

I certainly enjoy the Daily Reading Column, Marion, and will perhaps send some suggestions if I can find time. I also enjoy 'Thinker' and 'Another Thinkers' letters, aren't they most amusing?' The Christmas stories were very interesting. I wish I were talented enough to join in and write one. Well my letter is going to be very lengthy so I will close, wishing you all success,

Yours sincerely,
Countrywoman."

Lakefield.

I am glad to send all the helps you desire, "Countrywoman," and I am pleased to know you find them useful.

Yes, "Bobbie's" letter was just fine—and I'm expecting to hear from her again one of these days. It is certainly nice to gather round with you neighbors and discuss the things in which we are interested.

I remember when I used to rummage through boxes of old clothing and odds and ends my mother had saved up and, as you say, there is nothing more interesting to a child. Don't we still grown-up as we are, like to sort things?

I'll be looking for another letter soon—it is some time since you wrote before.

• • •

"Dear Marion:

When the man brought the money for my story, the grocery boy happened to be just inside the door taking an order. "Give this to your mother,' he said, handing him the envelope. We had a good laugh as my eldest is [illegible] Many thanks, Marion, for giving me the opportunity to earn a little pin money.

Maybe the neighbors know these hints, but I'll send them anyway. When making cocoa, mix sugar and cocoa in cup before adding boiling milk or water, and the cup won't keep turning as you stir. Do the same with cornstarch. Don't throw lemon skins away. Keep them near the sink or wash bowl for taking stains from fingers after peeling vegetables or apples. If put in the wash water they make the skin fair. The enclosed recipe for date bars is good. I made a pan for Christmas. I doubt if they will keep that long.

I hope you like the little card I have painted for you, Marion, and as I shall not be writing to your again this side of the holiday, I wish you a Happy Christmas and a Bright New Year.

Oriole."

Thank you, "Oriole," both for your nice letter and for the beautiful Christmas card. It is quite the prettiest I have seen, and from your splendid work in painting it I fancy your home must be very attractive with your pictures. Thanks, to, for the recipe, which I will take care to add to my file. I'm sure the neighbors will wish to save it, to, together with your hints. I'll be looking for another letter from you soon after the holiday.

• • •

"Dear Marion:

Don't you just feel sorry for the poor, tired little children one sees, being dragged from store to store this Christmas season? It is a wonder how they can go to sleep when night comes, the state their nerves must be in.

What possible enjoyment or interest can a young child have being pushed about in the crowds, jammed smotheringly into a corner on the elevator, rushing up the gloom, and then, while mother views this and that, standing on poor tired little legs, hot and uncomfortable, dressed far too warmly for the heat of a crowded store.

They don't get any thrill out of the noise and excitement, only a harmful one, and if they dare to protest against the discomfort of it all, they are mostly likely soundly slapped and told they are 'naughty.'

Consider the children, and leave them at home in the care of some member of the family, or if this is impossible, arrange to have someone come in. If all else fails, do the necessary shopping in the morning when the stores are not so crowded.

Only on Saturday my heart burned with indignation at one thoughtless mother whose child was imploring to go home. She was no doubt having the time of her life, and the child's wails annoyed her. I am sure the marks of her fingers must have been well impressed on the small arm as she shook him in no gentle grip and promised to punish him, 'when I get you home.' The selfishness of it!

Of course this does not apply to older children who have become accustomed to all the exciting novelties that Christmas brings.

Quite often there is a sick child in the home on Christmas day. Is it to be wondered at? I do believe it is many a long day before some tots recover from the harrowing experiences of 'Christmas shopping.'

Yours truly,
Adastia."

I don't know what you will think of me, "Adastia" for being so long in printing your letter. I'm sure the neighbors will have your remarks in mind for next year. Your other letter will be printed within a few days—I expect to get my correspondence caught up by the end of the week—and if only I can get the space I will never let it get behind again! Cross my heart!

• • •

"Dear Marion:

Just a little suggestion for the Daily Reading. What about the 'dinner scene' at Bob Crachit's house taken from Dickens' Christmas Carol in Chapter three. I think it would be very appropriate at this time of year, don't you? I can fairly smell that goose AND the stuffing AND the applesauce AND the mashed potatoes, AND that pudding, my dear; yes it was worthy of the name of pudding, that one. I think that scene, finishing up with Tiny Tim's "God bless us every one," is truly delightful.

Another suggestion: Any chapter (they are all quite short) taken from Henry Van Dyke's 'The Other Wise Man' would also be very suitable at the present season. This latter suggestion is my husband's.

Yours sincerely,
Sheila."

Thanks very much, "Sheila," for the Songs of Love. There haven't been many coming in lately, probably because the neighbors are so busy preparing for Christmas.

I'm very sorry that I have already sent in to the typesetters the reading extracts for Christmas week. I have to prepare a lot of copy like that, which can be done early, in advance. I would like to print "The Other Wise Man," and if I get the opportunity I certainly will. How like the patient, seeking Artaban we might all be! Never given the opportunity to serve the Christ-child in person, and refused the privilege of laying at His feet the gift we have—buy paying tribute and service to Him through the least of his brethren.

It is many a year since I first read the Christmas Carol, but the story of Scrooge has a constant attraction. Perhaps, before very long I may find room for it—and it is really a story for anytime, isn't it?

• • •

"Dear Marion:

Received payment for my Christmas story; thanks very much. Little did I think when I wrote it that it would be printed, and the little bit of money comes in real handy, especially at Christmas time. I certainly enjoyed reading all the stories; they surely were interesting, and I wish to congratulate the neighbors who were the prize-winners, also all the rest, because I think all the stories were splendid.

I think the Big Sister plan is a good idea. I know I should have answered your letter before, Marion, but surely you will excuse me as I am a busy mother and one of my wee boys has the whooping cough. I don't know whether I would be capable of giving advice to the girls or not. I think perhaps some of the older neighbors might do better, so if you have a goodly supply of Big Sisters, perhaps you will not need me. If not, I am willing to help in any way I can, because I like to be able to write for help, too.

I wonder if some neighbor has a good recipe for Yorkshire pudding to be eaten with beef? I cannot have good success, and I would be very glad to know how to make it.

I am enclosing a coupon for some helps, if I am not too late. Thanks for all the help, and wishing you a Merry Christmas.

Yours truly,
Marleigh."

MEMORIES OF AN ANGEL SONG

(By Mollie Rooney, Havelock)

In the holy hush of morning o'er my soul there steals along
Waffted down the changeful ages, mem'ries of an angel song;
Humble shepherds in the nightime watch were keeping o'er their fold
When a light shone 'round about them flooding all the hills with gold.

Fear and trembling seized upon them as an angel by them stands
Bringing such a gladsome message to the near and distant lands,
"Fear ye not, behold I bring you, and to people all this word
Born to-day in David's city is a Saviour, Christ the Lord."

Suddenly a heavenly chorus with the angel then was seen,
Praising God and saying "Glory in the highest to the King"
And the men ere they departed for the heav'nly land above,
Peace and good will sang they sweetly, telling of a Father's love.

When the wond'rous sight had faded, spoke those shepherds "let us on
Even now to Bethlehem's village" at the burst of the dawn,
"See this thing which God revealeth unto us by angels fair,"
And they found the little Jesus in a manger over there.

For no room was left to shelter at the inn the promised One,
No His loving mother Mary, watching o'er her first-born Son.
What was told them by the ange is made the Shepherds known abroad
All who heard were filled with wonder, Mary pondered on her God.

Then the shepherds home returning, glorified the Lord for all
They had heard and seen that morning, from the angels to the stall
Unto us a child was given, unto us a Son was born
When the angels hailed the shepherds on that first glad Christmas morn.

I'm very glad that you like the stories, "Marleigh—so did I, and everyone I've been listening in on. The idea about the Big Sister column is to pass the letters of inquiry around to neighbors, in the order in which they responded to my request—so your turn will not come for some time yet. I'm putting in an SOS for the recipe.

As requested, your pen-name has been changed, "Marleigh." Do you wish to give up the old one altogether, so that someone else can have it?

• • •

"Dear Marion:

Thanks for the previous helps sent me.

I just think your pages are most wonderful; one gets so much information from them.

I am inclosing my name and address, as I note you have asked for it. The stories were all fine.

Truly yours,
Alley."

Thanks for responding to my SOS "Alley" (or is it "Ally"?) The spacerate payment for the story has been sent to you.

• • •

"Dear Marion:

The letters are getting more interesting and more exciting all the time, since the men have chipped in. It takes a man to make it interesting every time . . to let them tell it. I sure liked the way you and some of the other neighbors told 'Thinker' off. We all know what men of that kind are like. There never was a woman made for a grouch like him.

I hope I am not too late for the Christmas helps. All that I have received have been so helpful. Wishing you a Merry Christmas and a Happy and Prosperous New New.

Hildaguard."

Thank you for your very good wishes, "Hildaguard," and for your letter about "Thinker's" attitude. The helps were sent you some days ago—I am a little behind with my correspondence!

• • •

"Dear Marion:

This is the first I have written and I must say I certainly enjoy reading your wonderful page. I am enclosing the coupon for your household helps. I've a lovely scrap-book made up of your recipes and I've tried several of them and find them lovely recipes.

I enclose a recipe for a Mackoa Cake and am hoping some neighbor can publish a recipe for peanut candy.

Wishing you every success, I remain,

Babe of the Woods."

Lakefield.

Thank you, "Babe of the Woods" for the recipe, and I hope the SOS is answered. Thanks, too, for your nice appreciation.

• • •

"Dear Marion:

Received a pleasant surprise from you in Wednesday's mail and wondered why I should be receiving correspondence cards. Since then I have discovered the reason and send you my many, many thanks. They are perfectly lovely and are also going to be very useful. I can already see them with little hand-painted designs and suitable verses for my 'most special friends.'

When I saw my name listed amongst the prize-winners it made me feel like a school girl again watching for examination results and finding myself near the foot of the class. However, Marion, it was really much better than I expected or deserved so I must abide by the old motto, 'If at first you don't succeed, try, try again.' There is nothing I should like better than to be able to write stories but I am afraid they are 'distant pastures' for a busy farmer's wife.

I am sure everyone must have enjoyed your Christmas story number. I read a great many of the stories published and found them all extremely interesting. I think your pages are a splendid addition to the paper. I like the personal touch you give to your letters and the neighborly spirit of the neighbors. They give one the feeling that The Peterborough Examiner is 'our' paper instead of 'the' paper, don't they?

Wishing you continued success in your work, and lest I have no other opportunity I wish you the heartiest of the season's greetings, 'A Merry Christmas and a Happy New Year.'

Yours sincerely,
Silver-Birch."

Thank you for your very nice letter, "Silver-Birch," and for your good wishes.

I used to think that I would like engraved upon my tomb stone the epitaph, "One More Dreamer Dreamt a Dream." This women's section was a dream—or a vision. It has succeeded beyond my highest expectations, because good neighbors like myself, "Silver-Birch," caught the spirit of my idea and put the pages across. There may, now, be no need for that epitaph, because when dreams come true they are no longer dreams, are they?

Again, thanks, "Silver-Birch," and come again.

• • •

"Dear Marion:

I enjoyed the Christmas stories very much, and after reading some of them I was greatly surprised to see mine in print. Thanks very much for the pay envelope.

I agree with you that we should stop the letters from our 'Thinkers' because it is a useless argument; besides, we only have a page or two for the ladies and the men have most of the remainder, so I think they should leave our page alone unless they have something worth-while to write us about.

Neither is life complete without the other, so why scrap about who has the most brains? Why not work together and give credit wherever it is due? Then perhaps we'll really accomplish something. I would like the recipes for a sauce for Christmas pudding, also icing for my cake. I have some receipes for these but would like some new ones this year.

Wishing you and the readers a Merry Christmas.

Yours truly,
Ella May."

City.

I'm afraid, "Ella May," you may think me negligent in not printing your letter earlier, but I've had so much this last week or so. I put the S.O.S. in on Friday, however.

The point about the controversy with "Thinker" is he doesn't believe what you claim, that neither is complete without the other. He thinks man is the big boss and everything else—the whole works.

• • •

"Dear Marion:

Thank you very much for the money I received for my Christmas story. I never hoped for a prize so I was not disappointed; in fact, when I wrote it I didn't expect it to get any farther than the w.p.b. It was my first attempt and I feel encouraged to try again with better success should the opportunity occur again.

I congratulate the prize-winners, although I cannot pass any comment on any of the stories in this letter as, owing to sickness in the house, I have been unable to read them, but I have them all saved, so that as soon as I get a little more leisure I can read them. I am sure, with so many entrants, you have no easy task in judging them.

In spite of my extra work I have always managed to read your page and the daily reading each day. I love to-night's poem. It is so vivid. One can so clearly picture the scene and feel the emotions of those brave strong yet tender warriors. As soon as I have time, I will send in some readings that I enjoy.

I have enclosed coupon for helps. I may be able to make one or two gifts in time for Christmas; if not, they will be useful for other gift-giving occasions which occur during the year. There's lots I want to write to you about, Marion, but I haven't time just now.

There is just one mistake you have made, I am not entitled to the prefix Mrs. I'm just

Yours sincerely,
Plain Miss."

City.

P.S.—I would like to say how much I appreciate the Christmasy appearance of the streets. Round about 6.30 every morning I have to cross George Street on my way to work, and it's a cheery pretty sight at that rather gloomy time of the morning. Life has compensations for everyone, hasn't it, Marion? I can imagine some of your readers enjoying the thought that they are in bed at that time of the morning, and perhaps plying me—but I have seen some wonderful sunrises as I walk over the bridge which has made me forget tiredness or cold in the beauty of the scene.

You are a cheery Miss. 'Pain Miss,' to look for beauty so early in the morning. The only time I see the run rise is when I'm working all night until it comes up. Sometimes I don't get the inspiration for my day's Whatnot till the early morning—and often I know the Whatnot shows it. I'm sorry about the "Mrs." mistake.

Thanks for all the nice things you say about our page. I hope you soon find time to write all the things you have in mind.

"Dear Marion:

Here I am again, this being the third time I have asked for your helps, all of which I have found very valuable.

You certainly have improved The Examiner. I, like most of your correspondents, look for your page and the Whatnot first and the idea of exchanging helps, etc., is splendid, gives one a feeling in common with every one, and undoubtedly will cause a more friendly feeling in Peterborough generally.

The very fact that if we require a recipe, advice, or help out in any perplexity, we are at liberty to enquire from you, knowing we shall bountifully receive from your abundant wisdom, must make us more responsive to your call to help your information bureau, and thereby the other neighbors.

I wonder, Marion, if you could, or is it Laura's business to offer suggestions as to how to entertain guests staying over Christmas to the New Year, without giving them the impression of causing anxious thought?

I shall be grateful for any suggestions and will thank you in advance knowing full well it will fill my requirements. I also wish you a joyous Yuletide. Am enclosing a few timely recipes for your page.

Very sincerely yours,
BLANCHE."

Thank you, "Blanche," for your kind wishes and for your encouraging words. I have asked Laura to write to you telling about entertaining over the holiday. I'm a great hand to get out of work when I can, and that is one section of the department into which I brought a helper.

• • •

"Dear Marion:

Your page certainly makes a wonderful improvement in our valuable paper. We have been taking The Examiner as many years as I can remember, and I like it better than ever now.

I have four babies and I do all my own housework, so you see, Marion, I am quite busy. I like the way you answered "Thinker's" letter; imagine a Peterborough man writing such a letter, but as you say, Marion, there are 'women and women,' as there are 'men and men.'

Success and a Merry Christmas to you, Marian,

RAMONA."

I'm very pleased to have your nice words of commendation, "Ramona." I should think you WOULD be busy with your family of four, and thank you all the more heartily for taking time to write to me.

• • •

"Dear Marion:

'Our pages' are a great improvement to The Examiner and so interesting and helpful that I'm asking for some helps also.

Wishing you continued success and a Merry Christmas.

Omemee.

MRS. R. A. T."

Thanks for your good wishes, "Mrs. R.A.T." I'm glad to help when possible.

• • •

"Dear Marion:

This is the first time I have written to you. Enclosed find a two-cent stamp for some helps Your column has improved The Examiner.

Wishing you a Merry Christmas,

I remain,
DOLLY."

I'm glad you like our page, "Dolly," and hope sometime soon you and the other neighbors who have written short letters will spread out.

Marion

Zutoo
Stops headache in 20 minutes by the clock 25c per box

DAILY READING

A FEW MINUTES A DAY WITH THE BEST OF THE WORLD'S AUTHORS CONDUCTED BY THE NEIGHBORS AND MARION

DECEMBER 24, 1928

"The Mahogany Tree," by William Makepeace Thackeray, English novelist (1811-1863) has a place all its own among Christmas poetry, and is made specially significant because the writer died on December 24, sixty-five years ago.—M.

Christmas is here:
Winds whistle shrill,
Icy and chill,
Little care we:
Little we fear
Weather without
Sheltered about
The Mahogany Tree.

One on the boughs
Birds of rare plume
Sang, in its bloom;
Night birds are we::
Here we carouse,
Singing like them,
Perched round the stem
Of the jolly old tree.

Here let us sport,
Boys, as we sit;
Laughter and wit
Flashing so free.
Life is but short—
When we are gone,
Let them sing on,
Round the old tree.

Evenings we knew,
Happy as this;
Faces we miss,
Kind hearts and true,
Gentle and just,
Peace to your dust
We sing round the tree.

Care, like a dun,
Lurks at the gate:
Let the dog wait;
Happy we'll be!
Drink, every one;
Pile up the coals,
Fill the red bowls,
Round the old tree!

Drain we the cup.—
Friend, art afraid?
Spirits are laid
In the Red Sea.
Mantle it up;
Empty it yet;
Let us forget,
Round the old tree.

Sorrows, begone!
Life and its ills,
Duns and their bills,
Bid we to flee.
Come with the dawn,
Blue-devil sprite,
Leave us to-night,
Round the old tree.

• • •

CHRISTMAS EVE

Catherine Parmenter wrote this Christmas Eve poem, sent to me by "Ariadne".—M.

Pine-crowned hills against the sky,
Kneeling low to pray;
Friendly, lamp-lit villages
Along the snowbound way;
Myriads of silver stars
Gleaming softly bright—
Little King of Bethlehem
I see Thy star to-night!

Fragrant wreaths and candle glow
In a city street;
Songs of Christmas carolers
High and clear and sweet—
Echoes of the angel host,
With wings of shining white—
Little King of Israel,
I hear Thy song to-night!

Words of ancient prophecy
Are mine to take or leave;
Visions of a golden age
This happy Christmas Eve;
Peace on earth, goodwill to men—
Oh, dim and holy light!—
Little King of all the world
I share Thy dream to-night!

FAVORITE RECIPE.

CORN AU GRATIN
(Contributed by M. M., Bridgenorth.)

Chop a large slice of onion and one green pepper and cook them in two tablespons of butter until the pepper is soft and the onion is a delicate yellow. Add two tablespoons of flour, half a teaspoon of salt. Stir until well blended, add gradually two cups hot thin cream, stirring constantly until the mixture boils. Score the kernels of half a tin of golden bantam corn and add to mixture with two tablespoons of grated cheese, one teaspoon of sugar and the slightly beaten yolks of two eggs. Turn in a buttered baking dish and cover the top with buttered cracker crumbs and grated cheese. Bake until heated through and the crumbs ar brown.

LIGHT CAKE
(Contributed by Margaretta.)

1 cup sweet cream.
1 egg.
1 cup sugar.
1¼ cups flour.
3 teaspoons baking powder.
Pinch of salt.
Bake in two layers.

SEAFOAM CANDY
(Contributed by Margaretta.)

3 cups light brown sugar.
1 cup cold water.
1½ tablespoons vinegar.
Boil to hard ball stage. Beat whites of two eggs and pour in the candy. Beat quite stiff. Add nuts and vanilla.

CARAMEL PUDDING
(Contributed by Mrs. J.L.M., Ida)

Stir ¾ cup of brown sugar over fire until it melts and browns, then add enough water to dissolve it. Add 2 cups milk, 2 tablespoons corn starch, a little butter. When cooked add 1 teaspoon of vanilla. Serve cold with cream.

RICE CUSTARD
(Contributed by Mrs. J.L.M., Ida)

Cook ½ cup rice in milk until soft. Beat up yolks of 2 eggs add ½ cup sugar and about 1½ cups of milk (or enough to cover the rice). Put in top of double boiler, add the rice and cook until custard is done. Then add the stiffly beaten egg whites and flavor with vanilla.

HONEY FLUFF
(Contributed by Mrs. J.L.M., Ida)

3 cups granulated sugar.
½ cup strained honey.
½ cup water.
1 tablespoon lemon extract.
Whites of two eggs.

Boil sugar, water and honey until it hardens when dropped cold water. Beat the whites of eggs stiff. Into this beat the boiled syrup, poured slowly. Add lemon flavor and beat until stiff. Nut meats or dates may be added if desired.

YOUR HOME AND YOU

By BETSY CALLISTER

Don't forget to make plans for the table decorations for the Christmas feast. In most families dinner is served before nightfall and hence artificial light is not usually needed. However, if you are planning a fairly late dinner or if you want some table lights anyway, you may like to use Christmas lights to light the table. Attach the cord at the electric light fixture over the table, hide the cords with Christmas greens, and let the little colored bulbs appear like so many differently colored stars above you and your guests as they eat. The bulbs should not be placed so low that they will glare in the diners' eyes.

If you are serving a large dinner without help your table may be too crowded to permit of much if any decorative centerpiece. Then it is a good idea to plan a hanging decoration for the table that will give the Christmassy appearance without taking table space. Get some narrow red ribbon and cut into lengths long enough to hang from the center light to within eight or ten inches of the table. The ribbons should vary slightly in length so as to give an uneven appearance. On the ends of these ribbons may be hung small brass Christmas bells, sprays of holly, artificial poinsettias, or sprays of pine.

There should be eight or ten of these ends and you may have half finished in one way and half in another—as five Christmas bells and five holly sprays

If you cannot afford the red ribbon use narrow streamers of red tissue paper, or even bright red twine. If you use the twine then you will need rather more of the streamers to get the desired color effect.

NEIGHBORLY HELPS

This column is used by Examiner neighbors to help out others who have requested recipes or advice. You may use it freely by addressing Marion.

CREAM PUFFS.
(Contributed by Mrs. E. F. for Mrs. A. R.)

1 cup boiling water.
1-2 cup butter.
Boil together, and add
1 cup dry flour. Mix until it leaves sides of dish, then cool. When cool, drop in 3 eggs, one at a time, and when well mixed, drop on greased pan. Bake in a hot oven 20 minutes. If they fall after removing from oven, they are not sufficiently baked. This makes about 1 1-2 dozen. Fill with whipped cream or chocolate filling.

Chocolate Filling.

Add to 1 1-2 cups scalded milk, 1-2 cup flour mixed to a paste with 1-2 cup of cold milk. Place in a double boiler, stirring constantly for 15 minutes. Beat the yolks of 4 eggs with 1 cup sugar and 1-4 teaspoon salt. Stir into hot mixture. Add 2 squares of chocolate and 1 tablespoon butter. Cook until well blended, remove from fire, and when cool add almond or vanilla flavoring.

ALMOND ICING.
(Contributed by "Gwen.")

1 lb. icing sugar.
1 teaspoon butter.
11 tablespoon cream.
Yolks of 2 eggs.
1-2 lb. walnuts (roled fine).
Flavor to taste with almond flavoring.

BUTTER SCOTCH TAFFY.

2 cups brown sugar.
1-2 cup water.
2 tablespoons vinegar.
1-4 cup butter.

Boil the sugar and water to the soft ball stage, add the vinegar and butter and continue boiling until brittle. Turn on to buttered plate, and when partially cool, mark into squares.

CREAM PUFFS.

1 cup water.
1 cup pastry flour.
1-4 teaspoon salt.
1-2 cup butter.
4 eggs.

Add butter to boiling water, bring to boiling point, add flour all at once, and cook until mixture leaves side of saucepan. Add eggs one at a time, beating thoroughly after each. Place in spoonfuls on buttered baking sheet. Bake 15 minutes at 450 or longer at 350.

Cream Filling.

1 cup milk.
1-2 cup sugar.
1-4 teaspoon salt.
2 tablespoons corn starch
1 tablespoon butter.
1-2 teaspoon vanilla.

Heat the milk, mix sugar, corn starch and salt and add the hot milk. Cook in double boiler stirring until thick. Cook until no taste of corn starch. Beat egg, add milk mixture, return to double boiler, and cook until egg thickens. Remove from heat, add butter and vanilla. Mix starch with granulated sugar and pour over hot milk. Always pour the hot mixture over the egg.

TAFFY.
(Contributed by "Lucinda.")

Stir four cups of granulated sugar and one-half pint of water over the fire until dissolved. Then boil. When nearly done add three teaspoonfuls of butter and one teaspoonful of lemon juice. Boil until when dropped in cold water it hardens quickly, and when bended will "crack" or snap and not stick to the teeth. Then add two teaspoonfuls of vanilla and turn out in shallow pans to cool.

NUT TAFFY.
(Contributed by "Lucinda.")

Stir well together 2 cups of granulated sugar and 1-2 cup of water until dissolved, set over the fire and add 3 tablespoonfuls of vinegar, do not stir after putting on stove. Boil until when dropped in cold water it hardens quickly and when bended will snap and not stick to the teeth. Then having a layer of nuts in pan, pour over them just enough taffy to cover them.

If You Take Cold Easily You Are Vitamin-starved—Take
SCOTT'S EMULSION
It Protects The Body with Cod-liver Oil Vitamins
Scott & Bowne, Toronto, Ont. 28-28

May Every Neighbor Have a Very Merry Christmas: Marion

Neighborly Notes

(Please 'phone items to 1600 or 1601)

Announcement is made of the annual Belmont Club dance to be held in the Legion Hall on January 18, and of the engagement of Burton Till and his orchestra.

• • •

Mr. Robert Baker of Ann Arbor, Michigan, is spending Christmas at his home in the city.

• • •

Mr. Wilfred Adams of Aurora is spending the holiday at his home in Ashburnham.

• • •

Mr. and Mrs. R. H. Fortye are spending Christmas with their son, Mr. Wilfred Fortye, in Montreal.

• • •

Mr. and Mrs. T. A. Stinson and Miss Elida Stinson, of Toronto, are spending the holidays with their parents at 197 Brock street.

• • •

The Rev. Dr. and Mrs. R. C. Blagrave will spend Christmas with Mr. and Mrs. Logan in Hamilton.

• • •

Miss Vera Taylor of Bobcaygeon spent the week-end with friends in the city.

• • •

Miss Mary Medd of Bishop Bethune College, Oshawa, is spending the holidays with her parents, Mr. and Mrs. S. T. Medd, Charlotte street.

• • •

Miss Sue Nixon, Reid street, is spending Christmas in Hunstville will her aunt and uncle, Mr. and Mrs. John Glossop.

• • •

Mr. George Rishor of the University of Toronto is spending Christmas at his home in the city.

• • •

Mr. Kenneth Goheen of McMaster University, Toronto, is home for Christmas with his parents, Mr. and Mrs. G. A. Goheen, Dalhousie street.

• • •

Mr. Ward McDonald of Toronto is spending the holidays with his parents, Mr. and Mrs. J. McDonald, Charlotte street.

• • •

Mr. J. D. Deyell of the Royal Bank staff celebrates a birthday to-day.

• • •

Miss Frances Ackerman of the University of Toronto is spending Christmas with her parents, Mr. and Mrs. W. Ackerman, Park street.

• • •

Miss Dorothy Moir of the University of Toronto is the guest of her parents, Dr. and Mrs. A. Moir, Brock street, for the holidays.

• • •

Miss Margaret Hamilton of Toronto 'Varsity is spending Christmas with her parents in Ashburnham.

• • •

Mr. Harry Ebbs of the University of Toronto is home for the holiday season.

• • •

Mr. J. A. Tully of Toronto is spending the holidays with his brother-in-law, Mr. P. J. Fuller, at 518 Gilmour street.

• • •

Miss Marjorie McDonald of Queen's University is the guest of her parents, the Rev. and Mrs. W. McDonald, at Knox Manse, for the holiday season.

• • •

Mr. George Cunningham of the University of Toronto is spending the holidays with his parents, Mr. and Mrs. A. B. Cunningham, Reid street.

• • •

Mrs. R. F. Schanz and Miss Hilda Lane of Rochester, N.Y., are spending the Christmas holidays with their parents, Mr. and Mrs. T. J. Lane, 243 Hunter street.

• • •

Mr. T. O. Donaldson, local manager of the Conger Lehigh Coal Company, Limited, was in Toronto on Saturday night, attending the dinner of the company's staff, held at the Ontario Club.

• • •

Mr. and Mrs. B. Moore and son Leslie, of Gordon avenue, motored to Toronto on Saturday to spend the holidays with friends there.

• • •

Miss Jane Macdonald is home from Miss Mary Wheeler's School in New York, and is spending the Christmas holidays with her parents, Mr. and Mrs. G. A. Macdonald, London street.

• • •

Miss Dorothy Tully, daughter of Mr. J. A. Tully of Toronto, is visiting her aunt and uncle, Mr. and Mrs. P. J. Fuller, Gilmour street.

• • •

Mr. Leslie McDonald of Toronto is spending Christmas with his parents, the Rev. and Mrs. William McDonald, at Knox Manse.

• • •

Mr. Ross Lord of Toronto University is spending the holidays at his home in the city.

• • •

Mr. Bertram Cragg of the University of Toronto is spending Christmas with his parents, Dr. and Mrs. C. C. Cragg.

• • •

Mr. Harry McFadden of the Law School, University of Toronto, is visiting his parents, Mr. and Mrs. H. T. McFadden, for the Christmas holidays.

• • •

Miss Violet McIntyre of the Sick Children's Hospital, Toronto, is spending Christmas at her home on Aylmer street.

• • •

Mr. Bob Macdonald of Yale University is spending the Christmas holidays, Mr. and Mrs. G. A. Macdonald, London street.

• • •

Mr. Harry Baptie of 296 Margaret avenue is spending Christmas with his mother in Detroit.

• • •

Miss Jean McDonald, R.N., of Toronto, is spending Christmas with her parents, the Rev. and Mrs. William McDonald, at Knox Manse.

• • •

Miss Gladys White, nurse-in-training at the General Hospital, Toronto, is visiting her parents, Mr. and Mrs. C. A. White, Frederick avenue ,over the Christmas holidays.

• • •

Dr. and Mrs. Fred Rutherford and Master Jack, of Detroit, motored to the city to spend Christmas with the former's parents, Mr. and Mrs. P. E. Rutherford, 541 Aylmer street.

• • •

Friends of Mrs. M. Pope, who fell and fractured her hip some weeks ago, will be pleased to learn that she is progressing toward recovery in Nicholls Hospital.

• • •

Mr. William E. Yelland of the Massachusetts Institute of Technology, has returned from Boston to spend the holidays with his parents on Rubidge street.

Mr. R. C. Braund celebrates a birthday anniversary to-day.

• • •

On of the senior residents of the city, Mrs. William Taylor of 279 Sherbrooke street, to-day celebrates the eighty-eighth anniversary of her birth.

• • •

Patronesses for the fancy dress ball to be held in the Paragon on New Year's Eve, under the auspices of the Peterborough Cricket Club, will be Mrs. C. Thorpe, Mrs. C. V. Elliott, Mrs. R. N. Stuart, Mrs. G. Monkman and Mrs. F. Jefferson

• • •

Miss Olga Johnston is spending the Christmas holidays with Mr. and Mrs. Victor Richardson in New York City.

• • •

Miss Evelyn Doris of Toronto is spending Christmas with her father and sister, Mrs. T. J. Doris and Miss Adeline Doris, Murray street.

• • •

The friends of Mrs. J. Duffus, Romaine street, will regret to learn that she is ill with influenza at her home.

• • •

Mr. Charles Carson of Toronto is spending the Christmas holidays at his home here.

• • •

Miss Marcelle Langevin of Montreal is spending Christmas at the home of her grandparents, Mr. and Mrs. L. D. Letellier, Crescent street.

• • •

Mr. and Mrs. Harold Follis of Belleville are guests of Mr. and Mrs. R. J. Murduff, Patterson street.

• • •

Mr. Harry Murduff of the Fisher Body Company, Detroit, is home on a shore visit with his parents, Mr. and Mrs. R. J. Murduff, Patterson street.

• • •

Miss Luella Archer of London, Ontario, has been visiting her sister, Mrs. William McNott, Queen street, en route to Campbellford, where she will spend Christmas.

• • •

The officers of B Company, 57th Regiment, Peterborough Rangers, entertained the members of the Company at a smoker held in the Paragon Hall on Friday evening. Officers present were Captain G. Monkman and Lieut. E. H. Hall. The Commanding Officer, Colonel W. G. Hall, was a guest during the evening, and wished the members the compliments of the season.

• • •

Miss Kathleen McDonald is home for the Christmas holidays from McDonald Hall, Guelph, and is visiting her parents, Rev. and Mrs. William McDonald, at Knox Manse.

• • •

Miss Sheila Thomson, of the University of Toronto, is the guest of Mr. and Mrs. D. F. Drummond for the holiday season.

• • •

Miss Helen Morrison, of Whitby Ladies' College, is spending the holidays with her parents, Mr. and Mrs. J. W. Morrison, Dalhousie Street.

• • •

Miss Margaret McIntyre, R.N., of New York City, is spending the holidays with her parents, Mr. and Mrs. J. McIntyre, Maitland Avenue.

• • •

Miss Agnes Graham, of Toronto, is visiting her parents, Mr. and Mrs. H. Graham, 110 Dublin Street.

• • •

Mr. Alex. Rogow, of the University of Toronto, is the guest of his parents, Mr. and Mrs. B. Rogow.

• • •

Miss Helen Rozel, of Toronto University, is spending the holidays at her home on Aylmer Street.

• • •

Mr. Arthur Robinson is home from Queen's University, Kingston, for the holidays.

• • •

Mr. L. A. Richardson, of Toronto, is spending the Christmas holidays at his home on Sherbrooke Street.

• • •

Mr. Harry Ebbs, of the University of Toronto, is home for the Christmas vacation.

• • •

Mr. Angus Macdonald, of Princeton University, N.J., is spending the Christmas holidays with his parents, Mr. and Mrs. G. A. Macdonald, London Street.

• • •

Mr. and Mrs. Ray Moffat and Miss Janet Moffat, of Detroit, are visiting Mr. and Mrs. Peter Moffat, Smith Street, for Christmas.

• • •

Mr. J. H. Liddell, of 164 Aylmer Street, is spending the Christmas holidays with Mr. and Mrs. E. M. Greir, in Toronto.

• • •

Mrs. C. Brownlee is visiting her sister in Hamilton for the Christmas holiday.

• • •

Mrs. G. H. Suckling, Dalhousie Street, and her daughter, Miss Helen Davidson, are spending Christmas with the former's daughter, Mrs. Carl Waldinger, of Centreville, Boston. Miss Davidson leaves shortly for a trip to Europe.

• • •

Mr. and Mrs. Fred Matschke, of Cleveland, Ohio, are spending the Christmas holidays with Mr. and Mrs. J. J. Pollock, 165 Perry Street.

• • •

Miss Vera Hiland, of Toronto University, is spending Christmas with her parents, Mr. and Mrs. E. G. Hiland, Homewood Avenue.

• • •

Mr. and Mrs. O. Stevens and little daughter Margaret, of Embro Ontario, are spending the holidays with Mr. and Mrs. W. Northcott, 212 Aylmer Street.

• • •

Miss Mabel Nixon, of Bishop Bethune College, Oshawa, is spending the holidays at her home on Reid Street.

• • •

Misses Elizabeth and Elsie Pollock, of Toronto, are spending Christmas with Mr. and Mrs. H. Graham, Dublin Street.

• • •

Miss Ada Adams, of Windsor, is home for the Christmas holidays.

• • •

Mr. and Mrs. Albert James, of Woodville, Ontario, are guests of their daughter, Mrs. W. Woodgate, Antrim Street.

FLU-GRIP
Check before it starts.
Rub on—inhale vapors
VICKS VAPORUB
Over 21 Million Jars Used Yearly

APPRECIATION

Expressing our sincere appreciation for the generous patronage which we have enjoyed during 1928, we are yours, for good Eyesight during 1929.

M. H. Lacey

Optometrist

To All a Merry, Merry Christmas
410 GEORGE ST. (Opp. Examiner)
'Phone 1100 — 1084J for Evening Appointment.

m.w.f.12-52a

The Whatnot

A Column for Little Bits of Everything of Interest to Women Readers

Conducted by Marion

(Copyright)

SO THE BIG DAY is almost here at last! Can you realize that to-night we hang up our stockings? To-night Santa comes, or at least we hope he will come, to every home in Peterborough and for miles around.

• • • • • • •

For the youngsters of the home, the celebrating of Christmas means much merriment. There is no more entrancing hour than that devoted to the emptying of the stockings which Santa Claus has filled on Christmas Eve.

• • • • • • •

There is a curious fascination in watching tiny night-robed figures dancing with joy, hugging that curiously shaped stocking!

• • • • • • •

Can't you just see them? Even while you read this you will be thinking of to-morrow morning.

• • • • • •

The Christmas stocking is an ancient custom. Legend tells us how away back in the sixth century St. Nicholas was called upon to fill the first stocking.

• • • • • • •

In a scheduled convent, it was the custom of the young lady boarders to hang a silk stocking on the door of the apartment on Christmas Eve. In the morning they found to their delight the stockings had been filled with "sweets" by the patron saint of little children.

• • • • • • •

The origin of the Christmas stocking dates back to one night when St. Nicholas, overtaken by a severe storm, took refuge in a convent. The following day being Christmas he preached to the nuns. They being delighted with his message, invited him to return next year. Before he retired he askd ach sister to lend him a stocking. These he filled with sugar plums.

• • • • • •

Formerly instead of a stocking, a slipper was placed in readiness for Santa.

• • • • • • •

The word Santa Claus is an English perversion of the Netherlands word "Sinter Klass," meaning St. Nicholas, the patron saint of the children. In some parts of Germany it is still the custom for someone to dress up as a bishop on St. Nicholas Eve, which is December 6, and distribute presents to the children. This custom is, however, almost forgotten, St. Nicholas being superseded by Santa Claus.

• • • • • • •

You all remember the story of the first Christmas tree, don't you? How a father long, long ago in Germany thought he would take a tree home for his kiddies.

• • • • • • •

This was in 1605, and it was first introduced into England from Germany by the Prince Consort in 1840.

• • • • • • •

Would you believe it, with Christmas an event to anticipate weeks in advance, that there was once a time when the festivity was abolished in English Parliament? In 1643 they passed an act forbidding the celebration of the day, in spite of the protests of the King and the people. Anyone celebrating would be heavily fined.

• • • • • • •

For twelve years, there was no celebration of Christmas.

• • • • • • •

Then again in 1659 the State of Massachusetts, through the General Court enacted a law providing for similar punishment for any person observing, or in any way, any such day as Christmas. For twenty-two years this law remained enforced. But Christmas was officially recognized again when the act was repealed in 1681. Even for years after the restoration, the Puritans obstinately refused to celebrate.

• • • • • • •

I wonder how many people in Peterborough realize how different the climate is in other places at this time of year?

• • • • • • •

To most of us Canadians, Christmas suggests a celebration in weather that is usually in a temperature considerably below freezing point, with snow banks ranging high, and skating to be enjoyed.

• • • • • • •

It is far from this though in many faraway lands—for instance, in India, where there is a large English population, it is frightfully hot during the Christmas season.

• • • • • • •

In some parts of Ireland and elsewhere a beautiful custom still lingers. On Christmas Eve a tall, thick candle is lit in each house and left to burn all night, while the door is set open so that should Christ again return to earth that night, He would not find the doors closed as before, but a light and a welcome in every home.

• • • • • • •

Isn't this a lovely custom? I hope we will think something of this to-night and to-morrow.

CAR TURNS TURTLE.

Party From Lakefield Meets With Accident While Returning From Peterborough.

(Examiner Correspondence)

LAKEFIELD, Dec. 24—When Mrs. Creighton was driving her car home from Peterborough on Friday afternoon between 5 and 6 o'clock the car skidded and turned turtle. Miss Maude Creighton was badly bruised and suffered a broken rib while Mrs. Creighton and her two children were unhurt but badly shaken up. Mr. Marling, who was also in the car, escaped with a few bruises.

MOTHERS, DO THIS—

When the children cough, rub Musterole on their throats and chests. No telling how soon the symptoms may develop into croup, or worse. And then's when you're glad you have a jar of Musterole at hand to give prompt relief.

As first aid, Musterole is excellent. Keep a jar ready for instant use.

It is the remedy for adults, too. Relieves sore throat, bronchitis, tonsilitis, croup, stiff neck, asthma, neuralgia, headache, congestion, pleurisy, rheumatism, lumbago, pains and aches of back or joints, sprains, sore muscles, chilblains, frosted feet and colds of the chest (it may prevent pneumonia).

MUSTEROLE
WILL NOT BLISTER

Better than a mustard plaster.

MARRIED IN TORONTO

A fashionable wedding took place when Richard Wace, son of Brig-Gen. E. G. Wace and Mrs. Wace of London, England, and his bride, Miss Jill Milliken, were married recently in Toronto. Only immediate friends attended the ceremony, which was performed by Rev. Cecil Stuart. Mr. and Mrs. Wace are motoring to Washington and New York.

A Souvenir of the Amazon

By LATIMER J. WILSON

The dawn drew aside her gray curtain and a necklace of pearly clouds hung across the sky, dazzling the eyes of Miss Liberty standing on her little island in the bay. Coast-plying ships were anchored in the harbor when a long spic and span fabricated steel vessel, freshly arrived from South American ports, slid past and docked at her pier.

A short, bow-legged sailor, carrying an oblong box, came ashore. As straight as his seaworthy legs would convey him he went to one of those small lodging houses near the waterfront, deposited his box in a corner of the room that was assigned to him by the red-faced landlady, went to a barber shop in the neighborhood and then took a subway train to Harlem.

Later he advanced up the long flights that led to the top floor of a tenement in a crosstown street.

"It's me, Liz—can I come in?" he shouted in response to the inquiry that followed his knocking upon the door. Instantly the door flung open and two warm arms were around his neck.

"I was expectin' you, Dave. I knew it must be about time for your boat to dock." Then presently, after other fond greetings, the two sat down to breakfast.

"What d'ye think, Liz," broke forth her fiance with the energy that comes with a sudden idea. "Have you still got the bug about acting on the stage? I've brought what you asked for when I was here last trip, and it's a corker."

"You don't mean to say you've brought me one of them big snakes from monkey land! I'd most changed my mind since we talked about the snake-charming business. That girl up at Huber's didn't make near the salary she pretended, I found out. But, anyway, the stage will suit me better than workin' forever in a laundry. I'm still thinkin' of makin' my dayboo in theatricals on the night when they let anybody that's got a stunt take a chance."

"I'll tell you," suggested her partner, "tonight you call in the crowd. Get 'em all here and we'll have a regular dress rehearsal. Put on your flimseys on and we'll see how the act takes. C. of air makes that snake dopey. You can do anything with him when he's cold. Wrap him around your neck, put your head in his mouth, just do anything," said Dave.

That evening Dave was back in Harlem before the appointed hour. He opened the box and permitted the girl to look at the gift, the living souvenir of the swampy jungle.

"What do you feed it?" asked Lizzie.

"Why, I ain't thought of that," said Dave. "Piethongs is as economical as goldfish. I ain't given him a bite since I got him."

The girl left the room to get ready for the rehearsal, while the sailor welcomed the guests that were beginning to arrive.

When the time arrived, the girl stepped out from the next room dressed prettily in a carnival costume of deep red. Her manager came forward and held up his hand.

"Ladies and gents," he said, "let me introduce Lady Liza and her trained snake straight from the jungle. His name is Ana, South American for Anaconda. He eats 'm alive, but he's under the spell of the charmer. She'll show what she can do with him." And at the conclusion he lifted the lid of the long box and handed out the reptile.

The girl instinctively drew back at the proffered souvenir of the jungle, it was such a heavy tangled mass to be handled. But its apparent apathy encouraged her, and in a few moments she and her partner had untangled its long body. First she wound it in festoons around her arms. Then with admirable courage she wrapped it around her waist. The performance proceeded to the utmost satisfaction of everyone.

The air in the room grew warm. It must have approached in degree that of the home of "Ana," and thus served to bring back the dormant life of the tropics. The reptile realized that a living, warm body was within his coils.

"Quick! Get him off" blurted the girl as she felt the reptile tightening around her neck.

Dave ran to her aid. He tugged hard, to no pu pose. The python tightened his grip and the girl's face turned purple.

"Help me, for God's sake," shouted the sailor. "Open the window; help me get her out into the air; it's the only way to make him let go."

In a minute the window was open and the girl's body was pressed out into the cool night air. As by magic the python stiffened into its apathetic state, and in anoth r instant was uncoiled.

Shortly after daylight the next morning, twenty-four hours after the docking of the South American vessel, Prof. Anderton was passing through a deserted stretch of pavement in Union Square. He noticed a bundle that at first seemed merely a pack of newspapers. Curiosity caused him to stop and prod the bundle with the end of his cane. The paper tore, and he saw the glittering tip of the python's tail. A crowd collected, and a policeman came. In a few minutes the heavy club had ended the life of the denizen of the tropics.

By right of discovery the professor claimed the skin, and today he poin s to it hanging upon his wall and says:

"That's the mystery. How a live python found its way from the jungle of a tropical country to a bench in Union Square—that's what I'd like to know."

(Copyright, 1928, McClure Syndicate.)

TWO PERSONS HAVE NARROW ESCAPES

Two Toronto Residents Rescued From Drowning Over Week-end.

TORONTO, Ont., Dec. 24 (Canadian Press).—Two persons had narrow escapes from drowning here yesterday. Raymond Chalue, 14, was taken from the icy water of Grenadier Pond after having fallen through the ice while skating. William F. Smith, was rescued from the Humber River after disrobing himself and plunging into the water, close to the life saving station. The man ofefred no explanation for his act.

MILITARY BALL IS GALA EVENT

Royal Military College Is Decorated For First Holiday Frolic.

MANY VISITORS.

KINGSTON, Ont., Dec. 24 (Special to The Examiner).—The Christmas dance at the Royal Military College Friday night was a gay function, and attended by a large number of out-of-town guests, principally members of the younger set who regard this party as the first of the holiday frolics. Sir Arthur Currie's hall was decorated with Christmas green and red; the lights were draped with red streamers, and war trophies and the portraits of the generals who served in the Great War were in evidence. Brigadier and Mrs. Constantine received at the entrance to the ball room, the latter wearing a handsome French gown of black and gold. In the hall where the crests of all the Canadian regiments that served during the war circle the walls, the scarlet mess uniforms of the officers and the scarlet tunics of the Cadets were a background for the brilliant gowns of the women and girls, and crystals and hearts gleamed . Supper was served in the mess rooms and flowers and candles were used as decoration.

Among the out-of-town guests were Lady Baillie, Miss Edith Baillie, Mr. and Mrs. E. Foster, Mr. and Mrs. Norman Seagram, Mr. and Mrs. Hugh Cayley, Mr. and Mrs. Gordon Osler, Miss Anne Osler, Miss Betty Kingsmith, Miss Anne Bastedo, Miss Freda Hemming, Miss Marjorie Osborne, Miss Maidie Pierce, Miss Dorothy Allen, Miss Helen and Miss Frances Gurney, Miss Nora Deacon, Miss Lillian Meighen, Miss Betty Ellsworth, Miss Constance Wilson, Miss Katherine Clarke, Miss Mary Carlyle, Miss Margaret Holmes, Miss Margaret Cross, Miss Helen Barnard, Miss Betty Heward, Toronto; Mrs. F. Budden, Miss Patricia Budden, Miss Helen Ritchie, Miss Freda McGachen, Miss Kathleen Bovey, Miss Mary Rosamond, Miss Margery Evans, Miss Adelaide Eberts, Miss Audrey Shorey, Montreal; Miss Betty Price, Quebec; Miss Lola Francis, Miss Phyllis Houston, Mr. and Mrs. Slavoie, Miss Nora O'Connor, Miss Bobby MacDougall, Miss Betty Cambie, Ottawa; Miss Nelda Myles, Miss Mamie Mooney, Rochester, N.Y.

FAVORITE RECIPE.

Cranberry Jelly.

(Contributed by "Wildfire."

1 quart cranberries chopped fine; 1 cup of water and let boil 6 minutes.

Strain through fine sieve or colth, and add 2 cups of white sugar and boil 4 minutes, pour into jelly glasses and let cool.

Cranberry Jelly Unique.

(Contributed by Blanche.)

Four cups cranberries, two cups sugar and one cup of water.

Put cranberries, sugar and water in saucepan, cover and cook until cranberries burst open. Press through a fine sieve. Pour into a shallow pan to half an inch depth. Chill. When firm cut with fancy cookie cutters.

A tasty variation to the stuffing for fowl, and the pocket of veal or pork is made by adding 3-4 cupfuls of cranberry sauce to each cupful of crumbs, with the usual seasoning.

Here is a new pie that is delicious: Chop one cupful each of cranberries and nectar raisins with half cupful each of figs and walnuts. Add one cup of sugar, one tablespoon of corn starch or flour, half a teaspoon salt and quarter cup of water. Bake with two crusts. A sprinkle of chopped walnuts just before adding the top crust adds to its deliciousness.

Almond Icing for Christmas Cake.

(Contributed by "Ruralite.")

1-2 lb. almonds, pour boiling water over to blanch.

Chop and roll or put through a food chopper.

Yolk of three eggs.

1 1-2 lbs. icing sugar.

5 cents worth rosewater.

Mix all to a smooth paste and put on the cake.

When dry cover with an icing made of icing sugar and cream.

Fruit Cake.

(Contributed by Mrs. J. C., Trent River.)

1 lb. flour, 1 lb. sugar, 2 1-2 lbs. raisins, 2 1-2 lbs. currants, 1-2 lb. peel, 6 eggs, 2 cups of molasses, 10c worth of nuts, 3-4 lb. butter, 2 teaspoon cloves, 2 nutmegs, 2 teaspoons cinnamon, 2 teaspoons soda, 2 cups sour cream. Bake in slow oven.

Mince Meat.

(Contributed by Mrs. J. C., Trent River.)

1 lb. beef suet, 1 lb. raisins, 1 lb. of currants, 1-2 lb. citron, 1 nutmeg (grated), 1-2 oz. candied lemon peel, 2 lbs. apples, 1 lb. of brown sugar, 1 pint of cider, 1-2 teaspoon of salt, juice and rind of one lemon.

Coffee Cake.

(Contributed by Mrs. J. C., Trent River.)

1 cup brown sugar, 1-2 cup shortening, 1-2 cup coffee, 1 3-4 cups flour, 2 1-2 teaspoonfuls baking powder, 1-2 cup walnuts, 2 eggs.

WHITE FROSTING

(Contributed by "Jeannie" City.)

2½ cups white sugar
5 tablespoons corn syrup
few grains of salt
½ cup water
2 egg whites
1½ teaspoons of vanilla

Cook sugar, corn syrup, salt and water till it forms a hair and then pour into the beaten whites of the eggs.

RAISIN AND NUT CAKE

(Contributed by "Jeannie," City.)

2 eggs
1 cup butter
1 cup walnuts
1¼ cup raisins
1 cup brown sugar
About 2½ cups of flour
3 teaspoons of baking powder
½ cup sweet milk
Vanilla

Cream butter and sugar, add eggs. Mix dry ingredients and raisins then add to former mixture.

BOILED PUDDING

(Contributed by "Norway".)

1 cup chopped suet
1 cup of brown sugar
½ cup molasses or less
2 cups buttermilk
1 pinch of salt
2 teaspoons soda
same, spice
raisins

Mix well, make very stiff; put in cloth, tie ends and boil three hours.

BUTTER TAFFY

(Contributed by Mrs. J. F. M., City.)

2 cups brown sugar
¼ cup molasses
2 tablespoons of vinegar
2 tablespoons water
¼ teaspoon salt
½ cup butter
3 teaspoons vanilla

Boil the first five ingredients until when tried in water mixture will become brittle. When nearly done add butter and just before turning into pan, vanilla. Cool and mark in squares.

VELVET CAKE

(Contributed by "Mayflower.")

1 cup white sugar
½ cup of butter
½ cup of sweet milk
1 cup of flour
1 cup of cornstarch
2 teaspoons of baking powder
Whites of four eggs
Flavor with vanilla.

CHRISTMAS CAKE

(Contributed by "Daisy D.", City.)

1 lb. flour
1 lb. brown sugar
1 lb. butter
2 lbs. raisins
2 lbs. currants
¼ lb. citrons
½ pint brandy
½ teaspoon mace
½ ground cloves
10 eggs
2 nutmegs
3 lemons — rind and juice
1 cup almond nuts
1 cup cherries
1 teaspoon soda
1 cup molasses

Dissolve soda in half of the molasses. Beat well and bake in a moderate oven 2½ hours. If brandy is disliked you can use half vainlla and half almond flavoring.

A CHRISTMAS DESSERT

(Contributed by Mrs. A.B.K., Cavan)

1 tablespoon gelatine
½ cup cold water
1 tablespoon lemon juice
1½ cups canned red cherries
1 cup cherry juice
½ cup white sugar
1 cup whipped cream.

Soak the gelatine in cold water for 20 minutes.

Dissolve it in hot cherry juice, stirring well. Add cherries, cut in halves, sugar and lemon juice.

When it begins to set, fold in the whipped cream. Pile lightly in serving dishes, and garnish with whipped cream and top with a cherry.

Dear Marion,

Perhaps this recipe will come in handy to some of your readers.

TAFFY

1 cup brown sugar
½ cup granulated sugar
½ cup syrup
1 teaspoonful vanilla
½ cup water
1 table poon Mazola or butter
¼ teaspoon salt

Let boil until it strings.

This recipe may also be used for taffy apples.

—Sliver.

CHRISTMAS CAKE

(Contributed by "Garry Ann.")

1¼ pounds brown sugar
1 lb. butter
6 eggs
2 lbs. currants
2 lbs. raisins
1 nutmeg
½ lb. walnuts
10c almonds
wine glass of brandy
¼ teaspoon of baking soda
½ teaspoon cream of tartar
1½ lbs. flour.

CARAMEL PIE

(Contributed by Barney.)

Put in a dish to boil one cup brown sugar and butter, size of an egg. Let it get real brown. Then thin out with one cup hot water. Mix one tablespoon cornstarch (heaping), one teaspoon vanilla, yolks of 2 eggs with ½ cup cold water and stir in the sugar butter and water.

Pour in bakrd crust, using whites of eggs on top.

IT'S YOURS.

Sydney, N. S. W., Nov. 15.—Contrary to the proverb on the subject, a local boy has a horse and no barn to put it in. He bid one cent on a nag at a horse auction and got the horse.

DO YOU KNOW—

George Washington's last words were "It is well."

First adhesive postage stamp came out in England in 1839.

Household Help Free ervice

Marion, c/o Examiner, Peterborough.

Please send me the helps which I have checked below. I enclose a two-cent stamp to cover postage.

Name .....

Address .....

.....

Check here the helps you desire:

Wool and velvet trimming [ ] New corduroy beret [ ]

Baby Bunting bag [ ] New crush collar [ ]

THIS SERVICE IS FREE—AND BY RETURN MAIL.

LES CANADIENS ARE IN THIRD POSITION

CONNELL PLAYS STELLAR GAME, HOLDS CANUCKS TO LONE TALLY

Montreal Team Outskates and Outshoots Senators For 1-0 Victory.

INTERESTING BATTLE.

Ottawa Offensive Lacks Sting For Goal Scoring—Team Jaded.

MONTREAL, Que., Dec. 24 (Canadian Press).—Canadiens took possession of third place in the standing of the Canadian section of the National Hockey League by defeating the Ottawa Senators, 1 to 0, before 10,000 fans here last night. It was an interesting battle which ran the gamut from brilliant hockey to the mediocre.

The Canucks led offensively throughout, consistently outskating and outshooting the Senators, but they found Connell, the Ottawa goalie, a tough nut to crack, and could beat him only once, Pete Lepine getting the lone goal in the second period when his hard shot from the Ottawa defence found a resting place in the twine. It was a good effort and worthy of the goal that resulted. Besides getitng the only counter of the game, Lepine gave a good account of himself throughout and only good work by Connell kept him from adding to his scoring average.

The Senators looked jaded, and were forced to play throughout without the services of their regular centre, the veteran, Frank Nighbor, who is out of the game with a twisted knee. Alex Smith replaced Nighbor at centre. Despite their condition, the Capitals managed to give the locals a battle, and backed by Connell's brilliant net-minding display, fought every minute of the game. Their offensive, however, lacked a sting, and Hainsworth did not have many of the close variety to turn away.

Canadiens missed a couple of goals by inches in the first period. Mantha circled the Ottawa defence early in the session, and skated unchecked in on the helpless Connell. The latter made his move, but Mantha held on to the puck, only to shoot a fraction of an inch wide of the post. On another occasion in the same period, Morenz led a three-man attack on the Ottawa citadel, all three Canucks getting in on the opposing net-minder with the puck in their possession. Connell fell and forced a scramble. About five players each took a swing at the loose disc, an Ottawa defence player finally connecting to send the disc out of danger. Connell had several such close calls during the remainder of the game, but always managed to emerge safely. On one occasion, in the first period, he fell on his arm, and in so doing struck his head on the ice. He was injured but was able to continue after a short rest.

Take 2 Connell plays

Canadiens	Position	Ottawa
	Goal	
Hainsworth		Cnnell
	Defence.	
Burke		Boucher
Mantha		Clancy
	Centre	
Morenz		Smith
	Wings	
Joliat		Touhey
Gagne		Finnigan
	Subs	
Leduc		Grosvenor
Lepine		Kilrea
Patterson		Elliott
Mondu		Halliday
Carson		Shields
Lesieur		

Officials—Dr. Jerry Laflamme and Alex Romeril.

Summary.
First Period.

No score.

Penalties—Burke, Finnigan, Boucher 2, Gagne, Touhey, Smith.

Second Period.

1. Canadiens, Lepine, 14.30.

Penalties—Joliat, Leduc, Finnigan, Boucher 2.

Third Period.

No score.

Penalties—Smith, Gagne.

CHAMPION SKATER.

Lela Brooks-Potter, Canadian speed skater, and champion of champions, who starred at the Detroit Mardi-Gras recently, capturing all three events for girls, and beating among others Margaret McBride and Geraldine Mackie.

PIRATES WIN FROM TORONTO

Pittsburgh Club Stages Foray To Defeat Maple Leafs 3-2.

AMERICANS LOSE 2-0.

TORONTO, December 24. Canadian Press. — The Pirates from Pitsburgh, who have been hovering on the outskirts of the National League standing for the last month or so, staged another of their forays on Saturday night when they invaded the citadel of the Maple Leafs. The result of the dashing attack, which caught the local defenders somewhat understrength and unprepared, was a 3 to 2 victory.

Lose 2-0.

NEW YORK, December 24. Canadian Press. — With Bill Brydge, former Olympic star, performing brilliantly, the Detroit Cougars defeated the New York Americans 2 to 0 before a crowd of 12,000 in a National hockey league fixture at the Madison Square Garden last night.

The Detroiters uncovered a powerful scoring punch in the third period, after being held even throughout the first 40 minutes.

HOLIDAY PROGRAM AT MADISON SQUARE

Amateur and Pro Teams To Play at Rickard's Arena.

NEW YORK, N.Y., Dec. 24—(Canadian Press)—Amateur hockey teams will share the spotlight at Madison Square Garden with the professionals during the Christmas holidays, two college and one metropolitan hockey league games being scheduled. On Wednesday night the strong McGill University squad will clash with Dartmouth, on Saturday the St. Nicholas Club and the Jamaica Club wil meet in a league contest at the Ice Club ou the Garden Roof and on New Year's eve Harvard will engage the University of Toronto sextette in a game for the benefit of the United Parents' Association.

McGill will bring an exceptionally powerful squad to its game with Dartmouth The squad is composed of veterans with three year's experience in playing together. Ralph St. Germaine, Orville Kritzwiser and D'Arcy Coherty form the forward line, Captain Paul Smith and George McTear are the defence and Maurice Powers is goalie The Hanoverians, too, are reported to be in excellent trim and will also bring a veteran team to the fray.

The McGill-Dartmouth game will be staged for the benefit of the Stepney Fresh Air Home of the East Side Settlement. Mrs. William A. Rockfeller is chairman of the committe in charge, Mrs. Clauneey S. Lufkin is treasurer and Mrs. William V. C. Ruxton is secretary.

Billiard Champion Wins Special Match

NEW YORK, N.Y., Dec. 24 (Canadian Press).—Staving off a last minute rush by Jake Schaeffer, Welher Cochran, Hollywood, Calif., billiard ace, won a special 4,800 point 18.2 balkline match by taking the final block Saturday night by a score of 400 to 333. After Schaeffer had cut down his lead by winning the afternoon block, Cochran kept up his usual steady game to end the match at the 125th inning. The final score was Cochran 4,800, Schaeffer, 4,417. The winner is to get the right to challenge Edouard Hore-

Kid Chocolate Scores A Technical Knockout

NEW YORK, Dec. 24.—(Canadian Press).—Kid Chocolate, Cuban bantamweight flash, wouud up his invasion of American rings by scoring a technical knockout over Pancho Dencio of the Philippines in the second round of their ten round bout here Saturday night Chocolate, with a good punch backing up his clever boxing gave Dencio a severe beating in the opening stanza and finished him off early in the second round when the referee stopped the bout. The weights were, Chocolate 120; Dencio 123.

Our Boarding House - - - - - - - - - By Ahern

CLAPP WARNS CLUB OWNERS

Players Must Not Protest Referees' Decisions in Canadian-American League.

DISORDER IN THE LOOP.

BOSTON, Mass., Dec. 24.—(Canadian Press).— Canadian-American Hockey League club owners were warned last night by President Charles C. Clapp that they must curb their players from protesting against referees' decisions and inciting the crowds to boo and shower the ice with debris.

"We have reached a situation which needs mending," Clapp wrote to the club-owners in his circuit, "where teams are passing the buck to officials handling the game. Now I understand that officials are not perfect and that they are going to make plenty of errors. This situation is found wherever hockey is played. The officials are doing their best and we must support them and not endeavor to incite players and managers to alibi the losing of games by blaming the officials.

'It is time that the owners of teams in the Canadian-American League realized that the good of the game and their box office depend on the unity which must control our league.

"I have found it invariable that the losing team in our league places the blame on the one officiating while the winners simply concede that they are the better team. The owners will have to instruct their managers and coaches to hold their teams in check, and if the players do not obey their orders, the teams should punish them for insubordination. The next move of the league will have to be the placing of heavy fines on the clubs responsible for inciting the public, a practice which can be stopped by the various managers in the league."

HOCKEY RECORDS.

The standings of the clubs in the two groups of the National Hockey League, including last night's games, are as follows:

Canadian Group.

	P.	W.	L.	D.	F.	A.	P.
N. Y. Americans	15	8	5	2	21	18	18
Montreal.	15	8	5	2	31	24	18
Canadiens	14	6	5	3	24	22	15
Ottawa...	15	4	6	5	15	15	13
Maple Leafs.. ..	13	6	7	0	27	29	12

American Group.

	P.	W.	L.	D.	F.	A.	P.
N.Y. Rangers....	14	8	3	3	21	15	19
Detroit.	14	6	4	4	24	18	16
Boston	12	5	5	2	16	15	12
Pittsburgh	14	3	7	4	10	18	10
Chicago..	12	2	9	1	11	26	5

Canadian League.

	P.	W.	L.	D.	F.	A.	P.
Detroit....	13	9	3	1	35	16	19
Kitchener	13	9	4	0	44	29	18
Windsor	12	7	5	0	29	25	14
Toronto	13	6	5	2	28	28	14
Niagara Falls...	15	6	8	1	26	29	13
London...	14	6	8	0	25	41	12
Hamilton	12	3	8	1	25	38	7
Buffalo...	12	2	7	3	17	23	7

TORONTO DEFEATS DETROIT OLYMPICS

Millionaires Score Well Earned 2-1 Decision Over the Border Club.

DETROIT, Mich., December 24 (Canadian Press). — Toronto Millionaires established a two-goal lead in the first period, tossed a solid defence out in front of Fisher, and battled their way to a well-earned 2-to-1 decision over Detroit Olympics in an exciting Canadian professional Hockey League game at the Olympia here on Sunday night.

Dick Mansell, high average man in the leading Toronto five-pin organization. With him it is a case of following in father's footsteps, as his "Daddy" was some alley expert in the days when men were men and rolled ten pins.

TULSO WILL PLAY HORNETS

Series Will Open American Association Games At Oilers' Home Town.

OPENS NEW YEAR'S DAY.

TULSA, Okla., Dec. 24.— A two-game series with the Duluth Hornets will open the home season of the Tulsa Oilers in the American Association. The series, opening January 1, will be staged at the Magic City Coliseum, new marble-finished home of the Tulsa sextet.

All Tulsa games so far have been staged away from home, the Oilers meeting Kansas City on four occasions, winning one, losing one, and tying two games.

BOSTON TIGERS IN FOURTH PLACE

Providence Reds Stage Furious Drive To Tie For Second Place.

The Boston Tigers, heading the league parade a week ago, were kicked about considerably during the past seven days and dropped down into fourth place last night when the Providence Reds shut them out, 1 to 0. Providence staged a furious drive during the week, mounting from fifth place to tie the league's runners up.

The official standing, including games of December 22 follows:

Team.	P.	W.	L.	T.	Pts.
Springfield . . .	12	5	3	4	14
Philadelphia. . .	13	6	6	1	13
Providence . . .	11	6	4	1	13
Boston	11	5	4	2	12
New Haven . . .	12	4	6	2	10
Newark.	11	3	6	2	8

League games for the week follow:

To-night—Boston at New Haven.

Tuesday—Providence vs. Newark at Springfield.

Wednesday—New Haven at Philadelphia.

Thursday — Springfield at Providence.

Saturday—Philadelphia at Boston; Newark at Springfield.

SPRINGFIELD HEADS LEAGUE STANDINGS

Two Points Separate First and Fourth Teams in Canadian-American Loop.

BOSTON, Dec. 24. —(Canadian Press). — The Canadian-American Hockey League race was "red-hot" to-day with only two points separating the first and fourth teams in the standing. Springfield, which waged a furious drive during the week, was heading the league. The Indians' 3 to 1 victory over the Philadelphia Arrows last night gave them the top place by one point margin over Philadelphia and Providence, tied for second.

NATIONALS SIGN O'ROURKE

Philadelphia, Pa., Dec. 24. —(Canadian Press). — The Philadelphia Nationals have announced the signing for 1929 of Joseph L. O'Rourke, infielder, last year O'Rourke played third base for Springfield in the Central League, where he had a season's batting average of more than 300.

You will find many things in the Classified Ads. of The Examiner.

FANS PREPARING FOR HOCKEY SEASON

Prevailing Weather Conditions Favorable For Ice On Opening Date.

CAMPBELLFORD, Dec. 24 (Examiner Staff Correspondence). — Prevailing weather condition point favorably to a Christmas which will be enjoyed by the citizens of the town and district. Throughout the business section of the town, the streets have been gaily lighted by strings of varicolored lights, leading a decidedly holiday touch to the streets. The windows of the places of business are all dressed to attract the eye of the Christmas shoppers and the low temperature has added just enough frosting to the plate glass windows to add to their attractive appearance.

Icy streets have made motoring more or less hazardous, but in spite of the holiday traffic there have been no accidents of a serious nature from this cause. The first hockey game of the season is scheduled to be played on the second day in January. On the same night, there will be games in three towns, Campbellford, Frankford and Marmora. Madoc will be the local visitors, and a lively game is expected. If present temperatures continue, the ice will be ready for use before that time, and it is possible that an exhibition game may be arranged as the opener for the season. There is also a strong possibility that the Campbellford hockey club will stage a carnival at Davidson's Arena before the hockey schedule begins.

Devotees of the roarin' game are beginning to collect their brooms from summer storage and get in practice for the days to come when the skips will demand their skilful and diligent use. From the present appearance of the sheet of ice in the curling rink, that day is not far distant. Curling for Christmas is what practically every curler is anticipating. This year a bigger membership than the club has enjoyed for many seasons is expected and the "Pay as you enter" plan regarding the fees, is expected to assist the finances of the club materially. It has not been the rule in past seasons to press the members for the fees. This season the fee has been lowered and a new rule demands that the fee be paid before a member steps out on the ice. The fee has been reduced to five dollars, and Ross Ryder, secretary treasurer of the club, said he expected a "flock of fives" on the first day of play for the season.

Give Satisfaction—
Get Satisfaction—
Buy in Peterborough.

FAMOUS HOCKEY GAMES OF PETERBOROUGH TEAMS

By F.D.C.

Peterborough had plenty of good hockey, a large amount of excitement, but no championships in 1905, the year in which Fred Whitcroft played with Midland.

The most excitement came probably in the series with Lindsay. The first game played here was full of fireworks, Lindsay taking a bad beating and going home hot under the collar.

It was expected that there would be trouble when the Petes went back to Lindsay. There was—plenty of it. A special train carried the blue and white team and 200 supporters up to Scugogville, and the Lindsay rink was crowded. So much so that a section of the fence gave way and toppled some of the spectators out on to the ice.

Before the battle started, J. D. Flaveile of Lindsay addressed the crowd, referring to the strong feeling existing between the two towns and pleading for fair play for the Peterborough team both on and off the ice.

The game itself was without incident. The Petes in great form took the lead early; were in front 4 to 2 at half-time, and in the second half drew rapidly away to finally win by 13 to 5.

There were signs of trouble as the team left the rink when one of the players was picked by a roughneck in the crowd. At the station the storm broke. As the Peterborough team and its supporters started to board the train they were bombarded by rotten eggs, snowballs, and lumps of coal. Dave Gilmour, a Peterborough fan, had his nose broken, and several others were injured. Then as the train pulled out there was a volley from both sides of the track, breaking many windows, and the fusilade was repeated at the crossing below the station, more windows going by the boards. The warfare was not on one side, however, for it is reported that somebody on the Peterborough train fired a bottle into the Lindsay crowd with considerable effect.

The riot gave railway and municipal police some busy hours trying to locate the ringleaders, but the inquiry did not have much success.

The teams who faced each other on that eventful night of January 23, 1908, were as follows:

Peterborough — Goal, Wasson; point, Glover; cover, Crowley; centre, Morgan; rover, Cavanah; right wing, Parnell; left wing, Graham.

Lindsay — Goal, McGrath; point, Reilly; cover, Irving; centre, Taylor; rover, Duffus; right wing, Pringle; left wing, Parkins.

Referee—W. A. McCord, Toronto.

Wednesday — The Berlin-Peterborough game of 1906.

Hockey Scores

National League.

Pittsburgh 3, Maple Leafs 2.
Canadians 1, Ottawa 0.
Detroit 2, N.Y. Americans 0.

Canpro League.

Toronto 2, Detroit 1.

Senior N.O.H.A.

Kirkland Lake 1, South Porcupine 1.
Haileybury 3, Iroquois Falls 2.

everything from to

-is found in the
Examiner Want Ad Section

AS varied as human desire; as all-encompassing as the notions and needs of a civilized community; as diversified in service and subjects as the whims and wishes of human kind are the articles of exchange offered through the columns of the Want Ad Section of The Examiner—the market place of the people who want quick action on their quests and requests.

It's Results That Counts

Costs only 1 cent each word or figure, each insertion.
Our driver will call.

PHONE 1600

EXAMINER
Classified Advertising

CONNELL LEADS N. H. L. GOAL-MINDERS

SCRIP BOOKS make ideal Christmas Gifts.
$5.00 Books $4.50—$10 Books $8.50

TO-NIGHT AT 8 O'CLOCK
Matinee Daily at 2.30.

Capitol Entertainment

THE MANAGEMENT AND STAFF OF THE CAPITOL WISH

To All Our Patrons, Young and Old

3—PERFORMANCES XMAS DAY—3
2.30—7.00—9.00
Evening Prices Will Prevail at the Holiday Matinee
ORCHESTRA AT ALL PERFORMANCES

Big Holiday Attraction
"THE STARS OF 7th HEAVEN"
the Best Picture of 1927—in

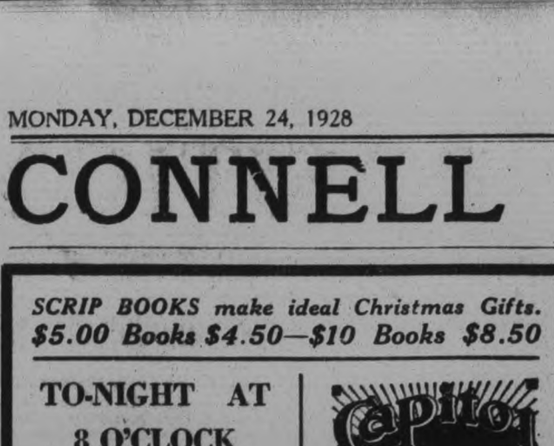

TICKETS NOW ON SALE FOR OUR
New Year's Eve Midnight Frolic

O. H. A. BULLETIN.

Intermediate Series.

Friday, Dec. 28.—Oshawa at Bowmanville, Peterborough at Port Hope, Stouffville at Lindsay, Hornby at Georgetown, Brampton at McMaster University, London East at London Twelfth Battery, Glencoe at Alvinston, Watford at St. Thomas, Guelph at Stratford.

Junior Series.

Peterborough-St. John's at Bobcaygeon, Oshawa at Peterborough H.C., Marlboros at Parkdale (Arena Gardens, N. of T. at Toronto C.C. (Arena Gardens), Rangers at West ToTronto (Ravina Rink), Danforths at Oakville, Port Dover at Brantford, New Hamburg at Clinton, Guelph at Preston.

Westinghouse
Genuine
RADIOTRONS

The Best Money Can Buy

For Batteryless Sets

The same outstanding characteristics of power, clarity and dependability which have made

Westinghouse
GENUINE RADIOTRONS
Canada's most Popular Tubes

GRANT & THORPE
Authorized Agents for Westinghouse Radios.
Electrical Contractors and Supplies.
418 GEORGE · PHONE 798

ALLAN CUP HOLDERS CANCEL COAST TRIP

Canadian Amateur Hockey Association Refuses To Sanction Coast Trip.

WINNIPEG, Man., December 24. — Canadian Press. — Refused sanction of the Canadian Amateur Hockey Association, Manitoba's Varsity Hockey Team, holders of the Allan Cup, has cancelled the trip to the Pacific Coast, planned for the Christmas recess. The Canadian champs. were advised not to make the trip on the ground that at least two of the amateur teams against which they had planned to compete, were officered by "professional promoters."

Trail and Nelson, B. C., Edmonton and Calgary, Alberta, and Saskatoon and Regina, Saskatchewan, had been included on the itinerary of the jaunt on which the students were to have left to-morrow.

JANET GAYNOR
in "The Street Angel," now playing at the Capitol

OTTAWA GOALIE AVERAGES .974

Tops Regular Net Minder In Matter of Shots Blocked.

CONACHER IS GOOD.

TORONTO, December 24. — Aleck Connell, slim goalkeeper of the Ottawa team, leads the net minders of the National Hockey League in the first quarter of the 1928-1929 series, which was concluded with the games of December 15. "Flat" Walsh, reserve goaler of Montreal Maroons, played four games with the New York Americans, before that club acquired Roy Worters and was scored upon only once, a phenomenal record, but Connell's performances extend over 12 games, in which he has been scored upon but eleven times, for the fine defensive average of .974. Walsh's mark of .993.

Worter's, the ex-Pirate midget, over whose disposition there was such a long drawn argument, has been doing well since he went into the net for Americans, and seems to have been an important factor in the extended winning streak of that club. In five games Worters has been scored upon eight times for an average of .960, making 196 saves. He is second to Connell among the regulars.

Benedict the Busiest.

Clint Benedict, long and angular cage guardian of the Montreal Maroons, and the veteran of all present-day goalers in point of service seems to have lost none of his cunningg over the long period of years. He was the busiest goaler in the league in the first quarter handling 475 shots in 13 games, and turning back all but 20 of these. Chabot of Toronto and Hainsworth of Canadiens have an equal average of .955.

A newcomer to the major league, "Dolly" Dolson, is carrying on with Detroit Cougars the remarkable record he compiled as the outstanding netminder in minor league hockey. In ten times Dolson was fired upon 369 times by opposing sharpshooters, and average of .970. He leads the American section. Joe Miller of Pittsburgh the hero of the last world series when he stepped into the gap for the Rangers after Chabot was hurt, is second to Dolson. Miller has handled 412 shots, and only fourteen passed him. Cecil ("Tiny") Thompson of Boston, and John Ross Roach of the Rangers, are close behind him. They each average .965.

Conacher High in Averages.

Compilation of the shots delivered against the goalers in the first quarter of the race show some interesting points. Defense men seem to have been the most effective on the offense in the Canadian division, for big Lionel Conacher, rearguard of the New York Americans, has the best average, and "King" Clancy, whirlwind defense player of the Ottawa Senators, has done the most sniping. Conacher took only 28 shots on opposing goalers, but he made these count to the extent of four goals, for an average of .1142. Clancy rifled 113 shots off opposing goalers, and netted five times.

Nels Stewart, big left wing of Montreal Maroons, not only led the scorers in the first section of the race, but the figures indicate that he was the most effective. In the games played up to Dec. 15 Stewart took 97 shots at opposing nets, and eight of these found their mark, giving him an average of .082, which is best among the regular forwards in the Canadian division. Billy Burch, the big centre of the New York Americans, led the forwards in actual number of shots, pelting the other goalers with 109 drives. He netted six of these. A coincidence among the statistics is that Morenz and Joliat, the doughty Canadien pair, each rifled 83 shots at opposing goalers in the first quarter and had the same number of points, Morenz getting four goals and four assists, Joliat five goals and three assists.

Hay has Most Shots.

George Hay, the great left winger of Detroit Cougars, was the most effective sniper in the American section, though not the leading scorer. He took only 39 shots at the rival nets, but scored four times, for an average of .105. Ty Arbour of Chicago had 35 shots and three goals. Bill Cook, who led the scorers at this point, took 72 shots to achieve his five goals. This player has the greatest number of shots fired by any regular forward in the American section, indicating that Cook is a pest for goalers of the other teams. Larry Aurie, Detroit winger, had more shots than any other player in this section, but failed to score a goal. The little winger bounced 85 shots off opposing goals. Hib Milks of Pittsburgh, did a lot of shooting, too, with 83 drives, but this netted him only one goal.

GIRLS ENTERTAIN YOUNG CHILDREN

The C.G.I.T. group of St. Andrews under the leadership of Mrs. J. A. McKone entertained the children of the Jackson Park Camp on Saturday evening Upwards of three hundred children of all ages who spent at least part of their holidays this summer at the Kiwanis Camp at Jackson's Park were served at supper by the girls of this group in their natty C.G.I.T. costumes.

Following supper a program of moving pictures was given in the main auditorium, the projector being operated by Hugh Waddell. During an interval between films the assembled gathering sang "Away in a Manger" and "God Save the King". At the conclusion of the pictures each boy and girl was the happy recipient of a bag of candy

Much credit is due Mrs. McKone and the girls of the group for the successful carying out of an entertainment of this proportion, the more so as it followed the annual Sunday school entertainment of Friday evening.

VIEWS ON SPORT

The Petes have lined up a good coach and should be soon able to begin work for the season's play on ice.

The Pittsburgh Pirates, under their chief, Odie Cleghorn, unfolded a strange attack and defeated the Maple Leafs, 3 to 2, at the arena Saturday night. The Pirates roamed from side to side and the only time the men were in their right positions was at the face off. This is considered unorthodox, the first thing a youngster is taught when learning hockey is to play his position; but it seemed to have great results against the weakening Leafs.

* * * * * *

The Toronto Hockey League have hit on a good plan in selecting their referees. Every would-be bell ringer must appear before a special board of the T.H.L. and prove their qualifications and experience. The O.H.A. might do well to adopt the same plan with some improvements.

* * * * * *

Belleville has made plans for a city hockey league, but in the Quinte town no intermediate players are allowed to play City League and only two Junior O.H.A. players can be carried by each team.

* * * * * *

American sport writers eulogizing on the Yale 6 to 1 victory over McGill at the Madison Square Gardens, Saturday night, state that it is only further proof of the rapid strides hockey has made in the United States It is said, that all the schools and colleges in the Eastern States, especially, have taken up the game enthusiastically and are learning its fine points quickly; in fact it is said further the brand of hockey played in these states is on a par with that played in the schools of Canada. One of the greatest American stars is Palmer, who plays left wing for Yale and whose services are said to be in demand by N.H.L. clubs and who is considered in the same light at Dave Trottier is in the Canadian. Certainly the Americans are making every effort to learn the game and they are taking the right course, teaching the boys while they are attending schols. There isn't a college team in Canada but that receives every year a pressing invitation from a group of American colleges to go over and play a series of games during the Christmas vacation, and during every series the American players study the Canadian methods and apply them. Canadian coaches have been hired by every college to train the players the game as it should be played.

* * * * * *

The Six Nations Athletic Society composed of Indians of the Brant reserve under the presidency of Jesse Mos es has completed arrangements for a ten mile relay road race to be run on the reserve on New Year's Day. It is reported that there are many fine ruuners among the Indians and Percy Wyer has invited a junior team to run in the three mile event at the Christmas Day races in Toronto.

* * * * * *

A writer in the New York Daily News says: "In amateur hockey, the standard is lower, and anyone who approaches professional perfection appears to be miraculously good. Amateur hockey was at its best many years ago, about but turn of the century, before the game had been put on a business basis." Certainly the brand of hockey played in the O.H.A. this year may not be on a par with that of some years ago because of the inroads of the pros. But one does not have to go back to the beginning of the century to find brilliant amateur teams. Consider the Soo Greyhounds of five years ago, the Winnipeg Eskimos, first Olympic hockey champions, the Port Arthur team, the Varsity Grads, the Peterborough champions of three years ago and this claim shows its fallacy. And reports on the first senior game this year between St. Michael's team and Varsity makes it appear that the teams gave a great exhibition of hockey. With amateur associations like the O.H.A. operating and teaching the young players hockey no sympathy should be wasted on amateur hockey.

THEATRES

AT THE REGENT.

SPECIAL HOLIDAY PROGRAM—ABSORBING STORY OF NAVY AND ORIENTAL ROMANCE.

Adventure Runs From Colorful Morocco to New York's East Side, With Charming Girl and Gobs As Principals.

"Sharp Shooters," Fox Films production which opens an engagement at the Regent Theatre to-day, is one of the most absorbing comedy-dramas that has come to the screen in many a day. Every minute of the picture is filed with action, suspense, comedy, romance and pathos.

George O'Brien and Lois Moran, who are seen in the stellar roles, are superbly cast as the hard-boiled American sub and the little French dancing girl. Both O'Brien and Miss Moran show their versatility in this production, running the gamut of emotions, from tense drama to riotous comedy.

Besides these two talented young stars the very locale and plot of the story is entirely novel and differena. It is an original by Randall H. Faye, and the action travels rapidly from French Morocco to New York's East Side.

Lois Moran is cast as a little French girl who entertains by her dancing in a low dive in Morocco. There she meets O'Brien, a typical, handsome sailor.

Lois falls madly in love with him and when his ship leaves she promises to follow him to New York, little thinking that she is just another incident in the gob's life.

After the death of Lois' father she finds her way to New York. Due to the passport difficulties, she slips from the immigrant officers and in a flimsy row boat starts drifting down the East River. Here she is picked up by a bootleg king who befriends her and gives her a job in his dance hall.

From then on the suspense is terrific. George finds Lois and realizes his love for her when he finds her in danger. The climax of the picture comes when George, at the head of a gang of sailors, conducts a self-appointed raid on the bootleg joint.

Others in the cast who give noteworthy portrayals are William Demarest. Tom Dugan, Noah Young. Gwen Lee, Nancy Carroll and Joseph Swickard. J. G. Blystone directed and made every scene of the picture grip with some emotional element.

AT THE CAPITOL.

BIG CHRISTMAS ATTRACTION AT THE CAPITOL, OPENING TO-DAY. "THE STREET ANGEL," THE PRODUCTION THAT EVERYONE HAS BEEN WAITING FOR, WITH JANET GAYNOR AND CHARLES FARRELL. THREE PERFORMANCES ON CHRISTMAS DAY, 2.30, 7 AND 9.

The year's greatest picture, "The Street Angel," with Janet Gaynor and Charles Farrell, will be the big Christmas feature at the Capitol, opening to-day.

This picture again brings together the triumvirate responsible for the successful screen translation of the John Golden stage play "7th Heaven"—Janet Gaynor, Charles Farrell, and Director Frank Borzage.

In this new attraction, which comes direct from its long run at the Globe Theatre, New York, the two youthful film lovers are transferred from the scenes of their first triumph in the sewers and attics of Paris to the streets and ateliers of Naples.

Miss Gaynor will be seen as a waif of the wharves who joins a small travelling circus in order to free herself from the persecution of the Neapolitan gendarmes. Farrell portrays the role of an itinerant Italian artist who, enamored by her charms, follows her about the countryside.

Director Borzage, who is of Italian parentage, has long been a student of Latin manners and customs, but despite his lifelong familiarity with the theme of "Street Angel," he spent many weeks in and about Naples, while vacationing in Europe last year, gathering data and atmosphere which was to aid him in bringing the story to the screen.

If you buy out of town,
and I buy out of town,
and all our neighbors buy
out of town, what in
thunder will become of
our town? Ever think
about it?

Will Train With Leafs.

Frank Coleman, southpaw hurler of the Hanover Club of the Blue Ridge League, will get a trial with the Toronto Leafs next spring. Coleman pitched the Hanover Club into a pennant and was rated as the best boxman in that fast circuit last season.

PLANS BIGGER HOBBY SHOW

Model Aircraft Will Be New Department In This Year's Program.

COMMITTEES FORMED.

Present indications point for a bigger and better Hobby Show in 1929 and the President, Fred McNeely, of the Y.M.C.A., announces that plans are under way for a show of hitherto unattained proportions. The various committees are now being former and a general meeting of the directors and executive of the exposition is to be called in the near future.

A new and interesting department is to be included, that of model aircraft. This department is likely to be very popular with the boys of the city and ought to result in a great many entries.

All boys will do well to make enquiries about the different departments so as to gain the advantage of an early start.

PENNY POSTAGE IS WELCOMED

(Continued from Page 1)

ential bodies here who are urging a similar course on the British Government.

"We have been urging this on every British Postmaster-General since the war," declared the secretary of the Associatd Chambrs of Commerce today to the Canadian Press, "and have had several deputations to them. The Postmaster invariably replies that though he would like to institute a return to penny postage, it would involve a loss to the postal service of anything from seven to five million pounds. Against this there is the fact that the Postal Department in the past year produced a surplus of seven and a half million, which we claim is merely saving that much in general taxation by drawing it from the postal service.

"We think the real opponent of a restored penny postage is the Chancellor of the Exchequer, who perhaps excusably, does not like to relinquish this 'found money.' However, we will have a meeting early in January, when we shall probably arrange for another deputation to see the authorities on the matter."

THREE FOXES STOLEN

TORONTO, Dec. 24.— (Canadian Press).—Three silver black foxes, valued at $750 were stolen from the yard of Miss Constance Boulton and her sister Elizabeth, who keep a small fox farm, it was learned by police here Friday. Blood stains found in the pen indicate that the animals were killed by the thieves before being removed. Police are investigating.

REGENT HOLIDAY PROGRAMME
TWO SHOWS CHRISTMAS NIGHT
7 AND 9 O'CLOCK
WILLIAM FOX *Presents*
SHARP SHOOTERS
Love And Adventure on the Ports of Call
with
GEORGE O'BRIEN - LOIS MORAN
WILLIAM DEMAREST - JOSEPH SWICKARD
Story by RANDALL H FAYE Scenario by MARION ORTH
J. G. BLYSTONE *Production*

Admission:
Matinee:
Children 10c
Adults—
Ground Floor 30c
Balcony 35c
Night:
Adults—
Ground Floor 30c
Balcony 35c

A Picture That Hits the Bullseye of Adventure!

The Regent Orchestra has prepared a Special Musical Programme for Both Afternoon and Evening Performances—It's a Christmas Treat—so don't miss it.

Comedy, "Who's Lying?" "Felix the Cat" Hodge Podge, "On the Move." Fox News

TO ALL OUR PATRONS—

With the closing of the year we take this opportunity of expressing our keen appreciation of your patronage, and trust that in the year coming we will receive further favors.

With Best Wishes for Your Happiness and Success—

GUELPH POPULATION UP.

GUELPH, Ont., Dec. 22.— (Canadian Press.)—Guelph reports to-day a substatnia increase in population for the year just colsing. The increase is 655, which now makes the total population 17,857. ncreases have also been shown in the business, income and total assessments.

Greetings to You

WE Extend to all citizens of Peterborough and district sincere wishes for a very MERRY CHRISTMAS and a Happy and Prosperous New Year

COLEMAN BROS.
Decorators.

WE GREET YOU

JUST an old fashioned wish
In an old fashioned way,
May your Christmas be merry
and happy and gay—
Also a New Year that's prosperous
in every way.

SCHNEIDER BROS.

TILLIE THE TOILER — By Russ Westover

BRINGING UP FATHER — By George McManus

OLIVER'S ADVENTURES — By Gus Mager

BOBO BAXTER — By Rube Goldberg

THE CLANCY KIDS — By Percy L. Crosby

IN THE ROUGH — A Golf Widow's Advantage. — By Howard Freeman

CHRISTMAS ENTERTAINMENTS

LAKEFIELD HIGH SCHOOL.

(Examiner Correspondence.)

LAKEFIELD, December 24. — The annual concert of the Lakefield High School was the outstanding social event of the pre-Christmas season and took place in the auditorium of the Town Hall on Thursday evening, December 20. Following the custom adopted last year, the entertainment consisted of a dramatic entertainment given entirely by the pupils, and with results equally good. Last year's production was "The Merchant of Venice—Up to Date" and exceedingly good and well adapted to the purpose. This year "Lost—A Chaperone" was a jolly college play, teeming with witty sayings, funny situations, misunderstandings, and laughter. The cast was well chosen, and each player well adapted to the parts assigned, and there was a complete absorption in the character which lifted the performance above the average amateur production.

The audience was very appreciative and heartily enjoyed the jokes and bits of by-play which were exceptionally clever and never once overdone.

The cast of characters was:

Ruth French, Helen Porter; Alice Bennett, Merle Crawford; Marjorie Tyndall, Margaret Tanner; Agnes Bates, Mary Tanner; Blanche Westcott, Lulu Smith; Mrs. Higgins and Mrs. Sparrow, Reba Preston; Lizzie, Bessie Thompson; Mandy, Dorothy Sutton; Jack Abbott, Harold Schwark; Fred Lawton, Holley Jewell; George Higgins, Clayton Bullock; Dick Horton, Russell Elliott; Tom Crosby, Dominico White; Raymond Fitz Henry, Ronald Kemp.

The first act took place in the living-room of a summer cottage which was at the time a maiden's paradise, as five college girls were spending their vacation there having arrived the previous evening with only one mishap, the chaperone had missed connections and had not arrived. Although each one was terribly frightened, one and all put up a stiff front and feigned great bravery so that no one dared confess to fear. Five totally different types—Ruth, jolly and practical, Agnes, day-dreamings and superior ;Alice, petulant and indolent, Blanche, affected but agreeable, and Marjorie, the hostess, inconsequent and easy going, constituted the house party. They receive a visit from a curious neighbor and her equally curious daughters who are anxious to sell vegetables to the camp.

The second act showed a vastly different scene, a tent in the woods, a clothes line with what appeared to be a complete wardrobe on the line, very crude culinary arrangements, and three college boys, the owner of the aforesaid wardrobe had taken an involuntary bath in the lake, and was swathed in a bright scarlet blanket draped with classical grace about his person. The boys are enjoying the camp, but find the cooking a problem, and have an amusing experience with boiling rice which surely "did swell." While George was impatiently waiting for his wardrobe to dry and Fred was trying in vain to keep pace with the swelling rice, Jack received a succession of young lady visitors, Miss French, Miss Bates, and Miss Bennett, each of which implores him to frighten her brave camp mates. George is a cousin of Marjorie, the hostess, and the visitors each desire to see George, who, of course, is unable to appear.

A plot results, and three lumbermen (?) are induced, for the rich fee of one dollar each, to lend their wardrobes and axes to the boys for their lark, and to await their return at the camp. However, the lumbermen are also college boys working in the camp for the vacation, and one of them discovers that his own sweetheart is one of the girls who are to be frightened, so the trio start off as a rescue party.

The third act showed the girls' cottage with the frightened girls waiting on the three marauders. The rescuers arrive and also the lost chaperone, who had spent the night at Nassau, under the most uncomfortable circumstances, which she related at considerable length. The ending is, of course, all that one can expect, and indicates that the summer will be both pleasant and profitable to both camps.

Each part was so well taken that it would be unfair to make comparisons, but one must specially mention the work of Helen Porter, Merle Crawford, Mary Tanner, Clayton Bullock and Harold Schwark, who, with very heavy parts, acquitted themselves particularly well, living the parts they played so naturally that it gave reality to the play. In this regard they were not exceptional, as each member of the entire cast gave an unaffected performance which won much applause from the audience and many complimentary remarks during the play and later in the evening.

The hall was decorated in a very artistic manner with orange and black crepe paper and the letters L. H. S. (Lakefield High School) used effectively. The school colors were noticeable everywhere and were a pleasing reminder to old pupils present of the old school, which has a long list of distinguished graduates.

During the intermissions The Grove Orchestra played a popular program of music and during the second part of the evening provided music for the dancing.

Between the first and second acts of the play as an important and interesting interlude, J. W. Ridpath, chairman of the School Board extended a welcome to those present on behalf of the Literary Society and the staff of the High School. Mr. Ridpath pleaded his retiring disposition as an excuse for not giving a more lengthy address.

T. A. Chaplin, principal of the Public School, was asked to present the Strathcona Medal, which is presented each year by the Strathcona Trust to the cadet in each corps taking the highest average in nine competitions. It was won this year by Norman Lemay.

Mr. Ridpath presented the girls' championship medal for the Field Day sports to Ruby Tedford, who had the highest number of points, and the boys' championship medal for the sports to Ronald Kemp.

A prize given this year for the first time was that offered by the Diamond Jubilee committee for the highest marks in Canadian History at the entrance examination made by a pupil of the Lakefield Public school. A bond was purchased with a part of the surplus funds and the interest will be used as the prize which is intended to promote greater interest in the study of our country, its problems and resources and to make for better citizenship. This prize was won by Thelma Hendren.

As a fitting close to this important part of the proceedings, Helen Nicholls presented Miss Curtis with a bouquet of pink carnations, and Marion Wagner presented Miss Connall with a bouquet of white carnations, as tokens of appreciation for their faithful work and their interest in the pupils' welfare.

The remainder of the evening was spent in dancing.

There was a large attendance of pupils and their parents and a fair number of ex-pupils, all of whom joined in heartiest enconiums on the splendid performance.

Great credit must be given to J. F. Harvey and Misses Curtis and Connal, the staff of the high school, and to the literary society of which Jack Nicholls is president and Reta Preston is secretary.

MASONS TO MEET IN KINGSTON

KINGSTON, Dec. 24 (Canadian Press).—The 71st annual convocation of the Royal Arch Masons of Canada will be held in Kingston on February 27 and 28, it was announced to-day. All arrangements for the convocation were completed at the installation of the officers of the local chapter here Friday night.

The accordion was introduced from Austria about 100 years ago.

Railway Time-Tables

CANADIAN PACIFIC RAILWAY

(Corrected to date.)

Going East—

8.10 p.m.—Indian River, Norwood, Havelock and Tweed. Daily except Sunday.

11.59 a.m.—Havelock, Tweed, Kingston, Smiths Falls, Ottawa, Montreal, Quebec, Boston and New York. On Sunday to Havelock only.

12.35 a.m.—Havelock, Tweed, Kingston, Perth, Ottawa, Smiths Falls, Montreal, St. John, Boston and New York. Daily except Saturday. Sleepers Montreal and Ottawa.

1.50 a.m.—Havelock, Tweed, Perth, Smiths Falls and Ottawa. Daily.

Going West—

4.55 a.m.—Myrtle, Toronto, Guelph, Goderich, Hamilton, Galt, Woodstock, St. Thomas, London, Chatham, Detroit, Chicago and New York. Daily.

5.50 a.m.—North Toronto, Agincourt, Owen Sound, Orangeville, Teeswater and Brampton. Daily except Sunday.

7.35 a.m.—Toronto, Hamilton, Brantford, Buffalo, New York, Galt, Woodstock, London, Chatham, Detroit and intermediate points. Daily except Sunday.

7.50 a.m.—Bethany, Lindsay, Orillia, Port McNicoll, Midland, and intermediate points. Daily except Sunday.

5.30 p.m.—Toronto, Hamilton, Buffalo, Rochester, Boston, Woodstock, London, Windsor, Detroit, Chicago and intermediate points between Peterboro and Toronto. Makes connection with the Trans-Canada Limited for Winnipeg and Vancouver. Daily

8.30 p.m.—Lindsay, Toronto and intermediate points. Daily except Sunday.

CANADIAN NATIONAL RAILWAY TIMETABLE

(Corrected to date)

Train No. 96—7.15 a.m., for Port Hope, Oshawa, Toronto and makes connection for points on main line east.

Train No. 93—8.20 a.m., for Lindsay, Blackwater, Orillia, Midland, North Bay and Toronto.

Train No. 271—8.30 a.m., for Lakefield.

Train No. 98—8.25 a.m., for Hastings, Campbellford, Belleville and connecting with the "International Limited" for Kingston, Brockville, Montreal, Halifax, Portland, Boston and New York.

Train No. 92—12 noon, for Port Hope, Oshawa, Toronto, Guelph, London, Chicago, Hamilton, Buffalo, New York and Philadelphia.

Train No. 100—12.10 p.m., for Keene, Hastings, Campbellford, Belleville connecting with the "Inter City Limited" for Ottawa, Montreal, Quebec and Halifax.

Train No. 272—12.10 p.m. for Lakefield.

Train No. 95—6.15 p.m., for Lindsay, Orillia, Midland, Toronto, making connection with the "Confederation" for Sudbury, Winnipeg and Pacific Coast points.

Train No. 97—5.05 p.m., for Lindsay (Saturday only).

Train No. 94—8.59 p.m., for Port Hope, Kingston, Montreal, Quebec Halifax, Boston, New York, and carries through sleeper Peterbor-

a For Sale—General

CHINCHILLA RABBITS. AN IDEAL Christmas Gift to your Boy; let him make money for himself. Cliffmuir Farm. 'Phone 284. 3d-149-4869A

YOUNG DRESSED FIVE-POUND Chickens, 32c per pound. 'Phone 2108J. 2d-148-4854A

NEW CARD TABLE, ROCKER Chair, also Child's Rocker. 'Phone 439. 1d-148-4887A

CANARIES — 1 DEEP ORANGE, dark wings, 1 all pure Yellow. Apply 232 Edinburgh. 1d-148-4886A

COMPLETE SET OF TRAP DRUMS; cheap for cash. Apply 506 George Street South. 3d-149-4865A

GRAVEL, SAND, AND CRUSHED STONE FOR SALE. PIT OPEN ALL WINTER, AT PATTERSON'S PIT, NORTH MONAGHAN — AT REASONABLE PRICES. JOS. QUIGLEY, 'PHONE 2361M. DELIVERED. 3d-148-4682A

SIX-TUBE RADIO, ALSO A AND B Eliminator. 'Phone 802, Evenings 3280. 3d-148-4860A

TWO PAIR BOYS' HOCKEY SKATES and Boots, size 4; Girl's Winter Coat, fit 8 years. 'Phone 2546W. 3d-148-4856A

TWO PAIR OF HOCKEY BOOTS and Tube Skates, sizes 4 and 6. Apply 563 Albert. 3d-148-4848A

GOOD GERHARD HEINTZMAN Piano. Apply 618 Bethune Street. 3d-148-4833A

CANARIES FOR SALE — FINGERS and Hens. Montreal House 12d-150-4681A

WOOD, COAL, COKE — ALL KINDS No. 1 Fuel at current prices. Thompson's. 'Phone 2260. 12d-150-4671A

CHRISTMAS PARCELS WRAPPED in fancy tinfoil will present a wonderful impresion. This is for sale at The Examiner Office at 5c a sheet. dtf.

ALL KINDS CAR PARTS. GEORGE Martin, Monaghan Road. 'Phone 3170. 7d-155-2634A

GOOD MIXED SLABS, $2.50 A LARGE Team Load; Hardwood, $6. Purdy Lumber Co. 'Phone 650. 6d-148-4632A

FOR WEDDINGS

ANNOUNCEMENTS, INVITATIONS, Cakes Boxes and Cards, Acknowledgment of Gifts, etc. For sale at Examiner South Store. dtf-3280

b For Rent—Houses and Apartments

TWO OUTSIDE OFFICES IN BANK of Toronto building; heated. Apply Bank of Toronto. dtf-1529C

HEATED APARTMENT IN BANK OF Commerce Building. All conveniences. Apply 437 George Street. dtf-B

FURNISHED HOUSEKEEPING Rooms, central. Apply 337 George Street. 3d-148-4857B

c For Rent—General

THREE UNFURNISHED ROOMS FOR Light Housekeeping; all conveniences. 81 London. 3d-148-4861C

LEADING BRIGHT STORE LEASE and Fixtures for Sale, George Street (opposite Teco Store); good rental, heated; suitable for any business; must be sold at once. Apply M. Okun. Apartment above 178 Charlotte Street. 2d-148-4870C

DESIRABLE APARTMENT, RESIdential central. 'Phone 1665W. 3d-150-4490C

YOUNG COW, DUE TO FRESHEN January. 'Phone 50 ring 11, Omemee. 2d-148-4864C

g Help Wanted—Male

LOCOMOTIVE PATTERNMAKERS Wanted ;wages 75c hour. Apply Employment Service, 179½ Charlotte Street. 6d-149-4793G

TENDERS WILL BE RECEIVED BY the undersigned up to January 3rd, 1929, for the Position of Cheesemaker for Empire Cheese and Butter Co. Average factory output, 157,000 pounds. Applicants state price per pound Cheese for making with or without supplies; also price per pound Butter from Whey Cream —lowest or any Tender not necessarily accepted. Fred Peake, president, R. R. 5, Campbellford. 2d-21,28-4638G

YOU CAN EARN $10 TO $25 A WEEK in your spare time at home writing Showcards. No canvassing or soliciting. We instruct you and supply you with work. Write today. The Menhenitt Company, Ltd., 37 Dominion Building, Toronto. dtf

h Help Wanted—Female

WANTED — DINING-ROOM GIRL. Apply King's Hotel. 3d-148-4698H

UPSTAIRS GIRL. APPLY MONTgomery House. 3d-50-4878H

WORKING HOUSEKEEPER FOR small family; sleep in or out. Particulars to Box 4682, Examiner Office. 3d-150-4882H

WANTED AT ONCE — CAPABLE Maid; no washing. Apply Mrs. Maurice Park. 'Phone 1032. 3d-149-H

EXPERIENCED HOUSEKEEPER for Farm Home; one capable of taking full charge; state age and wages. Write Box 4875, Examiner. 3d-149-4875H

STORM WINDOWS.

STORM WINDOWS COST LITTLE, make cold rooms livable. Pay their cost in fuel saved. Write for prices. Halliday, 17 Halliday Building, Hamilton. 4d-19,21,24,26-4526

q Wanted

WANTED — A TON OF BALED Wheat Straw, clean, short, chaffy, not musty, for Poultry. 183 Dublin Street. 3d-148-4849Q

WANTED — EXPERIENCED WOOLlen and Worsted Menders; steady work, good wages. Apply Auburn Mills, Peterborough. 3d-148-4884Q

RUBBER STAMPS

RUBBER STAMPS OF ALL KINDS Leave your order with The Examiner. If you can't call, 'phone or mail your copy and instructions. dtf-2249

VETERINARY.

DR. W. F. McELROY, Vet. Sur. Office and Residence, 390 Charlotte street, Charlbond Building, Peterborough. 'Phone 1823J.

n Found

SUM OF MONEY, ON GEORGE Street. Please write or apply E. Keller, 196 River Road. 3d-148-4851N

Live Stock For Sale.

REGISTERED HOLSTEIN BULL, 14 months; 1 Grade Holstein Cow, due to freshen December 28. Geo. A. Barrie, Birdsall's. 3d-148-4853O

CHINCHILLA RABBITS. APPLY 196 River Road. 3d-148-4852O

CHILDREN OF CLUB ARE ENTERTAINED

Successful Christmas Concert Is Held in W. O. W. Hall.

The members of the Caledonian Club entertained their children to a delightful Christmas tree entertainment in the W.O.W. Hall on Friday night. The hall was filled to capacity by members and children, and all seemed to thoroughly enjoy the program which the children put on. A ladies' committee, under the convenorship of Mrs. James Reid, was as follows: Mesdames McArthur, McPhate, Jackson, Wyllie, French, Duthie and Moffatt. These ladies arranged the tables, which were tastefully decorated with red and white streamers. The large Christmas tree, which was placed on the platform, was put up by Messrs. Clark and Miller, who very artistically decorated it with colored electric lights and tinsel, so that when the little guests arrived at 7.30, everything presented a very festive appearance.

Robert Veitch, the president, occupied the chair for the program, and each number was well received, and many showed remarkable talent.

After a lengthy program, the company enjoyed the refreshments provided for them—the children being seated at tables, which were laden with dainties. After the tea came the principal act—the appearance of Santa Claus. He was hailed with great delight by the little folks, who sang "For he's a jolly good fellow." Santa distributed the gifts along with bags of fruit and candy.

After the juniors had received their presents from Santa, a social hour was spent in games.

Another item of interest was the announcement of the names of the winners in the bowling contest held at Water Street Bowling Alleys. The lucky winners were Mrs. Duthie and A. Jackson, who each received a goose.

The following is the program:

God Save the King.

"Hark the Herald Angels Sing," by the company.

Piano duet—Margaret and Betty McLeod.

Song—Ray Borland.

Song—Barbara Gilmour.

Recitation—Isabel Gilmour.

Song—Jamie Brown.

Recitation—Andrew Brown.

Recitation—Jessie Hutton.

Song—Edna Borland.

Recitation—May Brown.

Recitation—Jennie Brown.

Piano solo—Billie Petrie.

Recitation—Isabel Duthie.

Piano solo—Mary Kingsbury.

Dialogue—Iris Borland and Margaret Wyllie.

Piano solo—Margaret McLeod.

Recitation—Olive Hutton.

Piano duet—Margaret Wyllie and Mary Kingsbury.

Recitation—Jessie McMaster.

Song trio—Betty, Anna and Jean McLeod.

Recitation—George Nimmons.

Song—Marion Ralston.

Recitation—Alex. Anderson.

Piano solo—Isabel Duthie.

Violin solo—Robert Wyllie, accompanied by Isabel Reid.

Dance—Margaret McMaster.

FIRE DESTROYS FARM PROPERTY

LINDSAY, Dec. 24.—A disastrous fire occurred on the farm of James Kenny, who resides about three miles south of Oakwood, in Mariposa township, last week when his barn, together with twenty-three head of cattle, fourteen pigs, three horses and about two hundred hens were destroyed.

Roy Kenny, the fourteen year old son, was in the barn doing the chores, his father being in the bush at Haliburton. The lantern exploded and in the twinkling of an eye the interior was a mass of flames. The boy summoned aid, and neighbors were quickly on the scene. Every effort was made to save some of the stock, but to no avail. Most of the season's crop as was as practically al the farm implements were also destroyed. A brave and successful fight was put up by the neighbors in staying the progress of the flames, thereby saving the other buildings They were assisted by a contingent of the Lindsay Fire Department.

The total loss is estimated to be around $7,000 and is practicaly covered by insurance.

FARM FOR SALE BY TENDER.

Under and by virtue of the Powers of Sale contained in a certain Mortgage, which will be produced to intending purchasers, there will be offered for Sale, by Sealed Tender, up to and inclusive of the Eleventh Day of January, A.D. 1929, the East Half of Lot Number THIRTEEN, in the THIRTEENTH Concession of the Township of Harvey, addressed to the undersigned, wherein shall be enclosed a marked cheque for Ten per centum of the amount of the Tender, accompanied by an offer in writing duly executed by the Tenderer.

It is said that there are forty-six acres under cultivation and the balance is unbroken and is used for pasture.

There is said to be erected upon the premises a Frame House about 20' x 30' and a Frame Kitchen attached, about 16' x 20', and a Log Barn about 20' x 40'. The Farm is also suitable for Ranching purposes.

Further particulars may be obtained from the undersigned. Highest or any Tender not necessarily accepted.

Dated this 5th Day of December, A.D. 1928.

R. R. HALL,
Bank of Commerce Building,
Peterborough, Ont.
4d-10,17,24,31-4529

Poultry For Sale.

POULTRY OF ALL KINDS WANTED. Special prices paid. H. F. Doig, 'phone 3097. 26d-154-4321P

TWO VERY FINE HEAVY PLYmouth Rock Cockerels, from excellent large egg strain Silver Spangled Hamburgh, 4 Pair. 232 Edinburgh Street, Peterborough. 1d-148 4884P

MOST COMPLETE COURSE GIVEN

Peterborough Business College Carries All Modern Training Equipment.

ACCURACY IS KEYNOTE.

"We have one of the best-equipped and finest business colleges in the province and we endeavor, with our modern equipment, to thoroughly familiarize our students in the full use of this equipment so that when they go out into the business world they can use them intelligently and to the best advantage," said J. A. McKone, principal of the Peterborough Business College to-day, in an interview with The Examiner.

The words of Mr. McKone were well borne out when the large bright class rooms were inspected. Some of the equipment on which the students get full practice are: two modern adding machines, a Dalton and a Burroughs, which are coming into more frequent use in all offices to-day; a mimeograph machine for duplicating letters; an Elliot addressing machine used especially in circular mailing; a mimescope, which aids greatly in copying printed matter. One of the most interesting of the many modern business machines in the college is the dictaphone. This has been constructed on the same principle as the phonograph; the person dictating the letter speaks into the mouthpiece, his words are imprinted on a circular cylinder, very similar to the early Edison records; the cylinder is then removed, placed upon another machine with earphones, and the stenographer hears the full message as it was spoken and types it off at a speed which she can regulate to suit herself. The dictatphone consists of a set of three machines,—the one that receives the message, the transmitter, and the third machine which shaves off the grooves of the messages from the cylinders and prepares them, that they may be used again.

Department Most Complete

The typewriting department of the school is most complete, there being a typewriter for every two students, and all the typewriters are of the most recent and improved kind. Each student gets three periods of forty minutes each at typing during the day, and as much extra time as they desire. The pupils learn to type to music, thus getting an easy and regular rhythm which helps them in accuracy and touch. The music begins slow in the first lesson and then the beat is gradually increased in succeeding lesson until a point is reached, that keeping time to the beat of the music the student does forty words a minute. In order to be graduated and receive an efficiency certificate the students must accomplish a speed of sixty words a minute.

Gregg shorthand is taught and this is one of the simplest yet most efficient shorthand courses yet discovered. The final speed required before graduation is one hundred and twenty words a minute.

CHILDREN ARE ENTERTAINED

(Continued from Page 1)

time of general rejoicing and happiness no one should hold spite against another If there had been quarrels this was the season when they should be forgotten and when humanity should be united in rejoicing To the children the speaker said that although they had no fathers and mothers they had many warm friends, among whom were the members of the Rotary Club.

John Edgar for the Children's Aid Society and Mrs. Lynch for St. Vincent's Orphanage, expressed the thanks of the children and wished the Rotarians a Merry Christmas.

President W. R. Moris congratulated Rotarian Gordon S. Matthews upon his re-election to the Utilities Commission for another term and expressed pleasure in the fact that Rotarians Dr. A. Moir and Claude H. Rogers had offered their services as members of the Board of Education.

The president also called attention to and endorsed the appeal that was being made on behalf of the Boy Scouts' Association.

Rotarian Fred L. Roy, District Scout Commissioner, recommended the appeal. The Scout movement was a splendid training school for boys, he declared, and locally the organization had been successful in enlisting the services of some fine young leaders from whom good work could be expected.

Christmas greetings from Governor Bob Turnbull were read to the gathering by President Morris who also read the answer he was about to send on behalf of the club.

m Lost

BUMPER, ON GEORGE STREET, North of Hunter to Smith Streets, Smith Street East. 'Phone 3109 or 1309M. 3d-148-4696M

WOULD THE PARTY WHO PICKED up a Parcel in Hooper's Lower Store please return to the Store, and save further trouble? 3d-150-4892M

STRAYED FROM 186 GEORGE Street, Grey Maltese Kitten. Reward. Telephone 951 or 1953M. 3d-150-4899M

SATURDAY NIGHT, FAWN LEAther Purse, between Aylmer and George on Charlotte. Reward, return to 383 Park. 2d-149-4891M

HANDBAG, CONTAINING SUM OF Money, on Aylmer Street, Saturday Morning, by an elderly working woman. Finder please leave at 85 Orpington Road and receive reward. 3d-149-4769M

LOST FROM CAR, ON WATER Street North, between City Limit and Argyle Street, Grey Kitten (child's pet). Finder please 'phone 420 ring 4. 2d-148-4795M

$10, ON GEORGE STREET. 'PHONE 1592F. - 2d-148-4868M

PURSE, BROWN LEATHER, CONtaining Money and Key Container. Please leave at Examiner. Reward. 2d-148-4867M

Harold Can't Help But Have a Merry Christmas.

Dear Marion:

Our little four-year-old son was so impressed by my stories of the children who wouldn't be getting any Christmas gifts that he got me to count up the coppers he had saved in his little bank and wished me to send them to them for Christmas. Am enclosing his dollar which I hope will help to make some poor child a little happier on Christmas.

Wish best of luck to your page.

Mrs. M. P. M.

SUPPER CLUB HAS CHRISTMAS TREE

Friday Night Boys Donate Many Presents To Santa's Pals.

The Christmas entertainment of the Friday Night Supper Club at the Y.M.C.A. was a great success. Over sixty of the boys turned out to what was voiced as the best meeting of the year. The club rooms were decorated with Christmas decorations and a large Christmas tree. The tree was decorated with a present for each of the boys as well as the usual tinsel., small colored glass globes and tiny electric lights. Each of the boys bought a small present which was placed on the tree and later taken off to be given away. The girls who have so kindly helped with the suppers during the fall were honorary guests of the occasion. Bert Granik, who has been a popular member of the club, and who is leaving the city for Oshawa, where he has accepted a position, was then made the recipient of a presentation. Bert will be greatly missed by the members of the club as well as by many different organizations around the city.

Then the fun began. Bruce Fraser and Bob Killaly acted as Santas for the occasion and were ably assisted at times by Mr. Wallace and "Red" Eastwood. Each of the girls, Mrs. Roper, and the head cook were presented with a large box of chocolates. Mr. Wallace, the worthy chairman of the club, was then presented with a gift.

Gift for Everyone.

A gift was taken off the tree and given to each one of the boys. This was the cause of a great deal of merriment. Each of the boys in turn was called up to the front and presented with his gift, which he was obliged to open in front of everyone. Some of the gifts were comical while others were useful.

The presents ranged from toy cars and kazoos to silk stockings given to Bim Sturgeon. After the tree was stripped and the presents given out, those who did not want to keep their presents placed them on the front table so that they could be given to the Santa's Pals Christmas Cheer organization in order that they might be given out to the less fortunate children of the city. A large number of the gifts were turned in to this noble cause. The meeting closed with the reading of the creed.

Team Is Gaining.

Because of the large turnout last night the membership campaign was given a great boost. A large percentage of each team was present, and the captains are doing their best to maintain or break out into the lead of this race. Hec. McLeod's team has been leading since the start, but during the last few weeks Crawford Hall's team has been catching up. The teams are gradually closing in on each other, making the race a more even one. The standing of the teams is as follows:

	Points.
Hector McLeod	37
Crawford Hall's	31
Robert Allin	27
Bruce Fraser	27
Keith Copping	26
Terry Hall	26
Francis Hewitt	24
William Sangster	24

Y.W.C.A. ENTERTAINS JUNIOR CLASSES

Children of Shelter and St. Vincent's Orphanage Are Guests at Christmas Tree.

One of the most successful and jolliest Christmas parties for children held at the Y.W.C.A. in many years, was the entertainment by the Juniors' and Babies' Classes on Saturday morning, when these two classes had as guests children from the Shelter and St. Vincent's Orphanage, also the members of the "Y" Saturday Afternoon Club. The big gymnasium resounded all morning with the happy cries of little children, enjoying themselves hugely with the assistance of a real honest-to-goodness Santa Claus from the Teco Store, and a gift tree laden with presents and good things to eat. The gathering numbered over two hundred and eighty children.

The Physical Committee of the "Y" donated oranges and a large box of gifts was received from Madam Merriam and the staff of her store, and Mrs. T. Johnston. The evening gym. classes also donated gifts.

The program consisted of games, gymnasium exercises, and dances by the Junior Interpretive dancing class. The big gymnasium and tree were beautifully decorated for the occasion.

Members of the Board who assisted were the president, Mrs. H. R. H. Kenner, Mrs. J. F. H. Wallace, and Mrs. E. E. Harvey. Ladies assisting with the distribution of gifts were Miss Maud Perry and several leaders of the classes, Mrs. V. Gray, Mrs. Beryl Willis, the Misses Jean Fairweather, Hazel Bradley, and Gladys Gerard.

SANTA'S PALS

The following donations were received after the printing of Saturday's list:

S. H., Christmas stockings.
A Friend, Parcel.
No name, Snowshoes.
E. A., Toys.
A Friend, Goloshes.
No name, Parcel of games.
Pollyanna, Parcel.
Mrs. F. C., Rocking horses and Coat for boy.
Mrs. W., Parcel.
G. W. D., Parcel.
Mrs. E. B. S., Parcels.
P. S., $2.00.
Mrs. E. R. D., Parcel of toys.
A Friend, $2.00.
C. B., $15.00.
Mrs. W., Boots and skates.
No name, Basket of potatoes.
No name, Jar of fruit.
No name, Sleigh.
No name, Parcel, mitts and sweater.
Mrs. E., Potatoes, preserves, $1.00, sleigh and sweater.
Mrs. J. M. E., $1.00.
St. Paul's Church, Box of groceries.
G. B.—Parcel of books.
A Friend—Parcel of clothing.
Master R. Mc—Parcel.
Mrs. J.—Parcel.
Sherbrooke street — Basket of apples.
No name—Parcel of clothes.
K. McE.—$1.
Harold M.—$1.

VOTE TO ELECT

Dan Holland

To The

Aldermanic Board

25 Years' Business Experience.

An East City Resident That Will Make a Good Executive.

Wishing you the Compliments of the Season.

A MERRY CHRISTMAS
is Our Wish for You.

And may the New Year be a
HAPPY and PROSPEROUS ONE

ROGOW'S STYLE SHOP

Final Reductions

For Christmas Shoppers

On Sale To-night

150 Pairs of Ladies' House Slippers
Felt, plaid and leather
Values up to $1.75. Out they go.

25 Pairs Men's and Boy's Hockey Boots
Solid leather, with and without ankle supports. $3.50 to $5.00 values, Out they go.

Merry Christmas to all

Selling Out Routly-Braund Limited

We Greet You

With the closing of another year, we realize that we owe our success to our many friends with whom it has been a great pleasure to do business; and we feel that we would be failing in our duty if we did not convey to you an expression of our appreciation for the many favors we have received from you.

We hope you will accept this message of good will in all sincerity.

Wishing you a Merry Christmas and a Happy and Prosperous New Year, we are,

Yours faithfully,

P. BLACK

Corner George and King Streets.

TO ALL CITIZENS WE EXTEND

HOLIDAY GREETINGS

We shall never feel all the Christmas sentiment or comprehend the deeper meaning of the Christmas Season until we become more generous, charitable and unselfish, and stand among our fellow men "with malice for none and charity for all."

May your Christmas be Joyous and Peaceful and your New Year most Happy and Prosperous.

J. J. DUFFUS, LIMITED

December 24, 1928.

DAVIS-THOMPSON COMPANY, LTD.,
Insurance and General Agency
433 GEORGE STREET - - PHONE 40

4% INTEREST, compounded Half-Yearly, Paid on Deposits.

One Dollar opens an account. Special facilities afforded Depositors for the convenient transaction of their business, and accounts are subject to cheque withdrawal.

For Sums of $100 and upwards this Company's Debentures are issued in terms of one to five years, bearing special rates of interest, depending upon the term of investment.

MONEY TO LOAN.

Toronto Savings and Loan Co.

435-437 George Street, Peterborough.

FOR SALE.

$2,600.00—Buys a Brick House, partly modern; large lot with frame shed, situated in East City; will sell on good terms or will consider a car or piano on same.

$3,000.00—Buys a new Brick House, containing 6 Rooms, situated in a very good location in Toronto. Owner will exchange for a property in Peterborough.

A very choice Building Lot, situated in West-end, to close an Estate. It is offered for Sale at a great reduction.

J. T. O'CONNELL & CO.
126 HUNTER STREET W.
Peterborough
Office 'Phone 270 Residence 1359

Ford ½-Ton Truck, 1925 Model, self-starter, tires practically new, first-class running condition. A real bargain. Also Biggest Values yet in Cotton Bags, Wiping Rags, New and Second-hand Rubber and Leather Belting. All sizes always in stock.

WANTED—Highest Cash Prices paid for all kinds of Scrap Iron, Metals, Auto Tires, Rags, and Papers. Prompt Service.

Store and Garage to Let.

A. LOW & CO.
285 Bethune Street
'Phone 607—N. and Sat. 1627 or 2122W

a For Sale—General

CHINCHILLA RABBITS. AN IDEAL Christmas Gift to your Boy; let him make money for himself. Cliffmuir Farm. 'Phone 284.
3d-149-4869A

YOUNG DRESSED FIVE-POUND Chickens, 32c per pound. 'Phone 2108J. 2d-148-4854A

NEW CARD TABLE, ROCKER Chair, also Child's Rocker. 'Phone 439. 1d-148-4887A

CANARIES — 1 DEEP ORANGE, dark wings, 1 all pure Yellow. Apply 232 Edinburgh. 1d-148-4885A

COMPLETE SET OF TRAP DRUMS; cheap for cash. Apply 506 George Street South. 3d-149-4865A

GRAVEL, SAND, AND CRUSHED STONE FOR SALE. PIT OPEN ALL WINTER, AT PATTERSON'S PIT, NORTH MONAGHAN — AT REASONABLE PRICES. JOS. QUIGLEY, 'PHONE 2301M. DELIVERED. 3d-148-4682A

SIX-TUBE RADIO, ALSO A AND B Eliminator. 'Phone 802, Evenings 3280. 3d-148-4860A

TWO PAIR BOYS' HOCKEY SKATES and Boots, size 4; Girl's Winter Coat, fit 8 years. 'Phone 2545W. 3d-148-4856A

TWO PAIR OF HOCKEY BOOTS and Tube Skates, sizes 4 and 6. Apply 560 Albert. 3d-148-4848A

GOOD GERHARD HEINTZMAN Piano. Apply 618 Bethune Street. 3d-148-4853A

CANARIES FOR SALE — FINGERS and Hens. Montreal House 12d-150-4681A

WOOD, COAL, COKE — ALL KINDS No. 1 Fuel at current prices. Thompson's, 'Phone 2260. 12d-150-4671A

CHRISTMAS PARCELS WRAPPED in fancy tinfoil will present a wonderful impression. This is for sale at The Examiner Office at 5c a sheet. dtf.

ALL KINDS CAR PARTS. GEORGE Martin, Monaghan Road. 'Phone 3170. 78d-155-2624A

GOOD MIXED SLABS, $2.50 A LARGE Team Load; Hardwood, $6. Purdy Lumber Co. 'Phone 650. 6d-148-4632A

FOR WEDDINGS

ANNOUNCEMENTS, INVITATIONS, Cakes Boxes and Cards, Acknowledgment of Gifts, etc. For sale at Examiner South Store. dtf-2250

b For Rent—Houses and Apartments

TWO OUTSIDE OFFICES IN BANK of Toronto building; heated. Apply Bank of Toronto. dtf-1539C

HEATED APARTMENT IN BANK OF Commerce Building. All conveniences. Apply 437 George Street. dtf-B

FURNISHED HOUSEKEEPING Rooms, central. Apply 337 George Street. 3d-148-4857B

c For Rent—General

THREE UNFURNISHED ROOMS FOR Light Housekeeping; all conveniences. 81 London. 3d-148-4861C

LEADING BRIGHT STORE LEASE and Fixtures for Sale, George Street (opposite Teco Store); good rental, heated; suitable for any business; must be sold at once. Apply M. Okun, Apartment above 178 Charlotte Street. 2d-148-4870C

DESIRABLE APARTMENT, RESIdential central. 'Phone 1065W. 3d-150-4880C

YOUNG COW, DUE TO FRESHEN January. 'Phone 50 ring 11, Ouemee. 3d-148-4854C

g Help Wanted—Male

LOCOMOTIVE PATTERNMAKERS Wanted; wages 75c hour. Apply Employment Service, 179½ Charlotte Street. 6d-149-4793G

TENDERS WILL BE RECEIVED BY the undersigned up to January 3rd, 1929, for the Position of Cheesemaker for Empire Cheese and Butter Co. Average factory output, 157,000 pounds. Applicants state price per pound Cheese for making with or without supplies; also price per pound Butter from Whey Cream —lowest or any Tender not necessarily accepted. Fred Peake, president, R. R. 5, Campbellford. 2d-21,28-4638G

YOU CAN EARN $10 TO $25 A WEEK in your spare time at home writing Showcards. No canvassing or soliciting. We instruct you and supply you with work. Write today. The Menhenitt Company, Ltd., 37 Dominion Building, Toronto. dtf

h Help Wanted—Female

WANTED — DINING-ROOM GIRL. Apply King's Hotel. 3d-148-4695H

UPSTAIRS GIRL. APPLY MONTgomery House. 3d-50-4878H

WORKING HOUSEKEEPER FOR small family; sleep in or out. Particulars to Box 4852, Examiner Office. 3d-150-4892H

WANTED AT ONCE — CAPABLE Maid; no washing. Apply Mrs. Maurice Park. 'Phone 1032. 3d-149-H

EXPERIENCED HOUSEKEEPER for Farm Home; one capable of taking full charge; state age and wages. Write Box 4875, Examiner. 3d-149-4875H

STORM WINDOWS.

STORM WINDOWS COST LITTLE, make cold rooms livable. Pay their cost in fuel saved. Write for prices. Halliday, 17 Halliday Building, Hamilton. 4d-19,21,24,26-4526

q Wanted

WANTED — A TON OF BALED Wheat Straw, clean, short, chaffy, not musty, for Poultry. 182 Dublin Street. 3d-148-4849Q

WANTED — EXPERIENCED WOOLlen and Worsted Menders; steady work, good wages. Apply Auburn Mills, Peterborough. 3d-148-4884Q

RUBBER STAMPS

RUBBER STAMPS OF ALL KINDS Leave your order with The Examiner. If you can't call, 'phone or mail your copy and instructions. dtf-2249

VETERINARY.

DR. W. F. McELROY, Vet. Sur. Office and Residence, 290 Charlotte street, Charlbond Building, Peterborough. 'Phone 1622J.

n Found

SUM OF MONEY, ON GEORGE Street. Please write or apply E. Keller, 196 River Road. 3d-148-4851N

Live Stock For Sale.

REGISTERED HOLSTEIN BULL, 14 months; 1 Grade Holstein Cow, due to freshen December 28. Geo. A. Barrie, Birdsall's. 3d-148-4853O

CHINCHILLA RABBITS. APPLY 196 River Road. 3d-148-4852O

CHILDREN OF CLUB ARE ENTERTAINED

Successful Christmas Concert Is Held in W. O. W. Hall.

The members of the Caledonian Club entertained their children to a delightful Christmas tree entertainment in the W.O.W. Hall on Friday night. The hall was filled to capacity by members and children, and all seemed to thoroughly enjoy the program which the children put on. A ladies' committee, under the convenorship of Mrs. James Reid, was as follows: Mesdames McArthur, McPhate, Jackson, Wyllie, French, Duthie and Moffatt. These ladies arranged the tables, which were tastefully decorated with red and white streamers. The large Christmas tree, which was placed on the platform, was put up by Messrs. Clark and Miller, who very artistically decorated it with colored electric lights and tinsel, so that when the little guests arrived at 7.30, everything presented a very festive appearance.

Robert Veitch, the president, occupied the chair for the program, and each number was well received, and many showed remarkable talent.

After a lengthy program, the company enjoyed the refreshments provided for them—the children being seated at tables, which were laden with dainties. After the tea came the principal act—the appearance of Santa Claus. He was hailed with great delight by the little folks, who sang "For he's a jolly good fellow." Santa distributed the gifts along with bags of fruit and candy.

After the juniors had received their presents from Santa, a social hour was spent in games.

Another item of interest was the announcement of the names of the winners in the bowling contest held at Water Street Bowling Alleys. The lucky winners were Mrs. Duthie and A. Jackson, who each received a goose.

The following is the program:

God Save the King.
"Hark the Herald Angels Sing," by the company.
Piano duet—Margaret and Betty McLeod.
Song—Ray Borland.
Song—Barbara Gilmour.
Recitation—Isabel Gilmour.
Song—Jamie Brown.
Recitation—Andrew Brown.
Recitation—Jessie Hutton.
Song—Edna Borland.
Recitation—May Brown.
Recitation—Jennie Brown.
Piano solo—Billie Petrie.
Recitation—Isabel Duthie.
Piano solo—Mary Kingsbury.
Dialogue—Iris Borland and Margaret Wyllie.
Piano solo—Margaret McLeod.
Recitation—Olive Hutton.
Piano duet—Margaret Wyllie and Mary Kingsbury.
Recitation—Jessie McMaster.
Song trio—Betty, Anna and Jean McLeod.
Recitation—George Nimmons.
Song—Marion Ralston.
Recitation—Alex. Anderson.
Piano solo—Isabel Duthie.
Violin solo—Robert Wyllie, accompanied by Isabel Reid.
Dance—Margaret McMaster.

FIRE DESTROYS FARM PROPERTY

LINDSAY, Dec. 24.—A disastrous fire occurred on the farm of James Kenny, who resides about three miles south of Oakwood, in Mariposa township, last week when his barn, together with twenty-three head of cattle, fourteen pigs, three horses and about two hundred hens were destroyed.

Roy Kenny, the fourteen year old son, was in the barn doing the chores, his father being in the bush at Haliburton. The lantern exploded and in the twinkling of an eye the interior was a mass of flames. The boy summoned aid, and neighbors were quickly on the scene. Every effort was made to save some of the stock, but to no avail. Most of the season's crop as was as practically al the farm implements were also destroyed. A brave and successful fight was put up by the neighbors in staying the progress of the flames, thereby saving the other buildings They were assisted by a contingent of the Lindsay Fire Department.

The total loss is estimated to be around $7,000 and is practicaly covered by insurance.

FARM FOR SALE BY TENDER.

Under and by virtue of the Powers of Sale contained in a certain Mortgage, which will be produced to intending purchasers, there will be offered for Sale, by Sealed Tender, up to and inclusive of the Eleventh Day of January, A.D. 1929, the East Half of Lot Number THIRTEEN, in the THIRTEENTH Concession of the Township of Harvey, addressed to the undersigned, wherein shall be enclosed a marked cheque for Ten per centum of the amount of the Tender, accompanied by an offer in writing duly executed by the Tenderer.

It is said that there are forty-six acres under cultivation and the balance is unbroken and is used for pasture.

There is said to be erected upon the premises a Frame House about 20' x 30' and a Frame Kitchen attached, about 16' x 20', and a Log Barn about 20' x 40'. The Farm is also suitable for Ranching purposes.

Further particulars may be obtained from the undersigned. Highest or any Tender not necessarily accepted.

Dated this 5th Day of December, A.D. 1928.

R. R. HALL,
Bank of Commerce Building,
Peterborough, Ont.
4d-10,17,24,31-4529

Poultry For Sale.

POULTRY OF ALL KINDS WANTED. Special prices paid. H. F. Doig, 'phone 3097. 26d-154-4321P

TWO VERY FINE HEAVY PLYmouth Rock Cockerels, from excellent large egg strain Silver Spangled Hamburgh, 4 Pair. 232 Edinburgh Street, Peterborough. 1d-148 1854P

MOST COMPLETE COURSE GIVEN

Peterborough Business College Carries All Modern Training Equipment.

ACCURACY IS KEYNOTE.

"We have one of the best-equipped and finest business colleges in the province and we endeavor, with our modern equipment, to thoroughly familiarize our students in the full use of this equipment so that when they go out into the business world they can use them intelligently and to the best advantage," said J. A. McKone, principal of the Peterborough Business College to-day, in an interview with The Examiner.

The words of Mr. McKone were well borne out when the large bright class rooms were inspected. Some of the equipment on which the students get full practice are: two modern adding machines, a Dalton and a Burroughs, which are coming into more frequent use in all offices to-day; a mimeograph machine for duplicating letters; an Elliot addressing machine used especially in circular mailing; a mimescope, which aids greatly in copying printed matter. One of the most interesting of the many modern business machines in the college is the dictaphone. This has been constructed on the same principle as the phonograph; the person dictating the letter speaks into the mouthpiece, his words are imprinted on a circular cylinder, very similar to the early Edison records; the cylinder is then removed, placed upon another machine with earphones, and the stenographer hears the full message as it was spoken and types it off at a speed which she can regulate to suit herself. The dictatphone consists of a set of three machines,—the one that receives the message, the transmitter, and the third machine which shaves off the grooves of the messages from the cylinders and prepares them, that they may be used again.

Department Most Complete

The typewriting department of the school is most complete, there being a typewriter for every two students, and all the typewriters are of the most recent and improved kind. Each student gets three periods of forty minutes each at typing during the day, and as much extra time as they desire. The pupils learn to type to music, thus getting an easy and regular rhythm which helps them in accuracy and touch. The music begins slow in the first lesson and then the beat is gradually increased in succeeding lesson until a point is reached, that keeping time to the beat of the music the student does forty words a minute. In order to be graduated and receive an efficiency certificate the students must accomplish a speed of sixty words a minute.

Gregg shorthand is taught and this is one of the simplest yet most efficient shorthand courses yet discovered. The final speed required before graduation is one hundred and twenty words a minute.

CHILDREN ARE ENTERTAINED

(Continued from Page 1)

time of general rejoicing and happiness no one should hold spite against another If there had been quarrels this was the season when they should be forgotten and when humanity should be united in rejoicing To the children the speaker said that although they had no fathers and mothers they had many warm friends, among whom were the members of the Rotary Club.

John Edgar for the Children's Aid Society and Mrs. Lynch for St. Vincent's Orphanage, expresed the thanks of the children and wished the Rotarians a Merry Christmas.

President W. R. Morris congratulated Rotarian Gordon S. Matthews upon his re-election to the Utilities Commission for another term and expressed pleasure in the fact that Rotarians Dr. A. Moir and Claude H. Rogers had offered their services as members of the Board of Education.

The president also called attention to and endorsed the appeal that was being made on behalf of the Boy Scouts' Association.

Rotarian Fred L. Roy, District Scout Commissioner, recommended the appeal. The Scout movement was a splendid training school for boys, he declared, and locally the organization had been successful in enlisting the services of some fine young leaders from whom good work could be expected.

Christmas greetings from Governor Bob Turnbull were read to the gathering by President Morris who also read the answer he was about to send on behalf of the club.

m Lost

BUMPER, ON GEORGE STREET, North of Hunter to Smith Streets, Smith Street East. 'Phone 3109 or 1309M. 3d-148-4696M

WOULD THE PARTY WHO PICKED up a Parcel in Hooper's Lower Store please return to the Store, and save further trouble? 3d-150-4892M

STRAYED FROM 186 GEORGE Street, Grey Maltese Kitten. Reward. Telephone 961 or 1952M. 3d-150-4899M

SATURDAY NIGHT, FAWN LEAther Purse, between Aylmer and George on Charlotte. Reward, return to 383 Park. 2d-149-4891M

HANDBAG, CONTAINING SUM OF Money, on Aylmer Street, Saturday Morning, by an elderly working woman. Finder please leave at 65 Orpington Road and receive reward. 3d-148-4768M

LOST FROM CAR, ON WATER Street North, between City limit and Argyle Street, Grey Kitten (child's pet). Finder please 'phone 420 ring 4. 2d-148-4795M

$10, ON GEORGE STREET. 'PHONE 1599F. 2d-148-4868M

PURSE, BROWN LEATHER, CONtaining Money and Key Container. Please leave at Examiner. Reward. 2d-148-4867M

Harold Can't Help But Have a Merry Christmas.

Dear Marion:

Our little four-year-old son was so impressed by my stories of the children who wouldn't be getting any Christmas gifts that he got me to count up the coppers he had saved in his little bank and wished me to send them to them for Christmas. Am enclosing his dollar which I hope will help to make some poor child a little happier on Christmas.

Wish best of luck to your page.

Mrs. M. P. M.

SUPPER CLUB HAS CHRISTMAS TREE

Friday Night Boys Donate Many Presents To Santa's Pals.

The Christmas entertainment of the Friday Night Supper Club at the Y.M.C.A. was a great success. Over sixty of the boys turned out to what was voiced as the best meeting of the year. The club rooms were decorated with Christmas decorations and a large Christmas tree. The tree was decorated with a present for each of the boys as well as the usual tinsel., small colored glass globes and tiny electric lights. Each of the boys bought a small present which was placed on the tree and later taken off to be given away. The girls who have so kindly helped with the suppers during the fall were honorary guests of the occasion. Bert Granik, who has been a popular member of the club, and who is leaving the city for Oshawa, where he has accepted a position, was then made the recipient of a presentation. Bert will be greatly missed by the members of the club as well as by many different organizations around the city.

Then the fun began. Bruce Fraser and Bob Killaly acted as Santas for the occasion and were ably assisted at times by Mr. Wallace and "Red" Eastwood. Each of the girls, Mrs. Roper, and the head cook were presented with a large box of chocolates. Mr. Wallace, the worthy chairman of the club, was then presented with a gift.

Gift for Everyone.

A gift was taken off the tree and given to each one of the boys. This was the cause of a great deal of merriment. Each of the boys in turn was called up to the front and presented with his gift, which he was obliged to open in front of everyone. Some of the gifts were comical while others were useful.

The presents ranged from toy cars and kazoos to silk stockings given to Bim Sturgeon. After the tree was stripped and the presents given out, those who did not want to keep their presents placed them on the front table so that they could be given to the Santa's Pals Christmas Cheer organization in order that they might be given out to the less fortunate children of the city. A large number of the gifts were turned in to this noble cause. The meeting closed with the reading of the creed.

Team Is Gaining.

Because of the large turnout last night the membership campaign was given a great boost. A large percentage of each team was present, and the captains are doing their best to maintain or break out into the lead of this race. Hec. McLeod's team has been leading since the start, but during the last few weeks Crawford Hall's team has been catching up. The teams are gradually closing in on each other, making the race a more even one. The standing of the teams is as follows:

	Points.
Hector McLeod	37
Crawford Hall's	31
Robert Allin	27
Bruce Fraser	27
Keith Copping	26
Terry Hall	26
Francis Hewitt	24
William Sangster	24

Y.W.C.A. ENTERTAINS JUNIOR CLASSES

Children of Shelter and St. Vincent's Orphanage Are Guests at Christmas Tree.

One of the most successful and jolliest Christmas parties for children held at the Y.W.C.A. in many years, was the entertainment by the Juniors' and Babies' Classes on Saturday morning, when these two classes had as guests children from the Shelter and St. Vincent's Orphanage, also the members of the "Y" Saturday Afternoon Club. The big gymnasium resounded all morning with the happy cries of little children, enjoying themselves hugely with the assistance of a real honest-to-goodness Santa Claus from the Teco Store, and a gift tree laden with presents and good things to eat. The gathering numbered over two hundred and eighty children.

The Physical Committee of the "Y" donated oranges and a large box of gifts was received from Madam Merriam and the staff of her store, and Mrs. T. Johnston. The evening gym. classes also donated gifts.

The program consisted of games, gymnasium exercises, and dances by the Junior Interpretive dancing class. The big gymnasium and tree were beautifully decorated for the occasion.

Members of the Board who assisted were the president, Mrs. H. R. H. Kenner, Mrs. J. F. H. Wallace, and Mrs. E. E. Harvey. Ladies assisting with the distribution of gifts were Miss Maud Perry and several leaders of the classes, Mrs. V. Gray, Mrs. Beryl Willis, the Misses Jean Fairweather, Hazel Bradley, and Gladys Gerard.

VOTE TO ELECT

Dan Holland

To The

Aldermanic Board

25 Years' Business Experience.

An East City Resident That Will Make a Good Executive.

Wishing you the Compliments of the Season.

A MERRY CHRISTMAS
is Our Wish for You.

And may the New Year be a
HAPPY and PROSPEROUS ONE

ROGOW'S STYLE SHOP

Final Reductions

For Christmas Shoppers

On Sale To-night

150 Pairs of Ladies' House Slippers
Felt, plaid and leather
Values up to $1.75. Out they go.

25 Pairs Men's and Boy's Hockey Boots
Solid leather, with and without ankle supports. $3.50 to $5.00 values, Out they go.

Merry Christmas to all

Selling Out Routly-Braund Limited

SANTA'S PALS

The following donations were received after the printing of Saturday's list:

S. H., Christmas stockings.
A Friend, Parcel.
No name, Snowshoes.
E. A., Toys.
A Friend, Goloshes.
No name, Parcel of games
Pollyanna, Parcel.
Mrs. F. C., Rocking horses and Coat for boy.
Mrs. W., Parcel.
G. W. D., Parcel.
Mrs. E. B. S., Parcels.
P. S., $2.00.
Mrs. E. R. D., Parcel of toys.
A Friend, $2.00.
C. B., $15.00.
Mrs. W., Boots and skates.
No name, Basket of potatoes.
No name, Jar of fruit.
No name, Sleigh.
No name, Parcel, mitts and sweater.
Mrs. E., Potatoes, preserves, $1.00, sleigh and sweater.
Mrs. J. M. E., $1.00.
St. Paul's Church, Box of groceries.
G. B.—Parcel of books.
A Friend—Parcel of clothing.
Master R. Mc—Parcel.
Mrs. J.—Parcel.
Sherbrooke street — Basket of apples.
No name—Parcel of clothes.
K. McE.—$1.
Harold M.—$1.

We Greet You

With the closing of another year, we realize that we owe our success to our many friends with whom it has been a great pleasure to do business; and we feel that we would be failing in our duty if we did not convey to you an expression of our appreciation for the many favors we have received from you.

We hope you will accept this message of good will in all sincerity.

Wishing you a Merry Christmas and a Happy and Prosperous New Year, we are,

Yours faithfully,

P. BLACK

Corner George and King Streets.

TO ALL CITIZENS WE EXTEND

HOLIDAY GREETINGS

We shall never feel all the Christmas sentiment or comprehend the deeper meaning of the Christmas Season until we become more generous, charitable and unselfish, and stand among our fellow men "with malice for none and charity for all."

May your Christmas be Joyous and Peaceful and your New Year most Happy and Prosperous.

J. J. DUFFUS, LIMITED

December 24, 1928.

DAVIS-THOMPSON COMPANY, LTD.
Insurance and General Agency
433 GEORGE STREET - - PHONE 40

4% INTEREST, compounded Half-Yearly, Paid on Deposits.

One Dollar opens an account. Special facilities afforded Depositors for the convenient transaction of their business, and accounts are subject to cheque withdrawal.

For Sums of $100 and upwards this Company's Debentures are issued in terms of one to five years, bearing special rates of interest, depending upon the term of investment.

MONEY TO LOAN.

Toronto Savings and Loan Co.

435-437 George Street, Peterborough.

FOR SALE.

$2,600.00—Buys a Brick House, partly modern; large lot with frame shed, situated in East City; will sell on good terms or will consider a car or piano on same.

$5,500.00—Buys a new Brick House, containing 6 Rooms, situated in a very good location in Toronto. Owner will exchange for a property in ePterborough.

A very choice Building Lot, situated in West-end., to close an Estate. It is offered for Sale at a great reduction.

J. T. O'CONNELL & CO.
136 HUNTER STREET W.
Peterborough
Office 'Phone 276 Residence 1359

Ford ¾-Ton Truck, 1928 Model, self-starter, tires practically new, first-class running condition. A real bargain. Also Biggest Values per lb. in Cotton Bags, Wiping Rags, New and Second-hand Rubber and Leather Belting. All sizes always in stock.

WANTED—
Highest Cash Prices paid for all kinds of Scrap Iron, Metals, Auto Tires, Rags, and Papers. Prompt Service.
Store and Garage to Let.

A. LOW & CO.
285 Bethune Street
'Phone 607—N. and Hot. 1627 or 3122W

In grateful appreciation of your goodwill we wish our friends and customers all the joys of the Christmas season.

CONGER LEHIGH COAL CO.
LIMITED
266 Chalotte St.

Firemen's Dance
to be held in
Legion Hall
FRIDAY, DEC. 28, AT 8.30.
Sparkling Music by
Lucky 5 Orchestra—7 Pieces.
Admission $1.00 per Couple, including tax.

We extend to you the SEASON'S GREETINGS wishing you all a VERY MERRY CHRISTMAS and a HAPPY, PROSPEROUS NEW YEAR

Fanning's Laundry

READ For used cars WANT ADS — READ THE WANT ADS

Your Baker wishes you a "Merry Christmas."

Every member of our staff extends to our customers and to the citizens generally their best wishes for a Merry Christmas, and we hope that the New Year will be full of happiness and prosperity for all.

STOCK'S BREAD, LIMITED
James Dutton
President

LOCALS

Did you forget to have your Furnace cleaned and repaired? If so Phone 599. Goodfellow and Welch. Tinsmiths, and have our service truck call. We also repair all makes of stoves, etc. tts-2797

TO WHOM IT MAY CONCERN.

Please notice, I will not be responsible from this date for any debts incurred by anyone in my name.
Ewart J. Wilson.
3d-148-4855

1929 MODEL CHANDLER.

See these fine cars and arrange a demonstration. 204 George Street.—Thompson and Sons, dealers.
12d-13,15,18,20,22,24,27,29,31,3,5,8-4577

SKATES CONCAVE GROUND

The smoothest and truest grind it is possible to put on a skate. Oil stone finish. The result of 45 years' experience. Wm. Taylor, 221 Hunter street west. Phone 109J. tts

SAWS SHARPENED

Crosscut Saws filed and set, 50c each. Gumming, filing and setting, 75c to $2.00; cost depending on amount of gumming. Handsaws, bucksaws, meat saws, etc., filed and set, 25c each. All work guaranteed. Wm. Taylor, 221 Hunter street west. Phone 109J. TTS, 2326

SHOOTING MATCH

At the farm of Thomas T. Tyers, 7th Concession Smith, via Centre Road, Wednesday afternoon, December 26. Ducks and geese. 1d, 148, 4723

SEASON'S GREETINGS.

In going through our books we find
an item that is due,
It is the debt or gratitude
We owe such folks as you.
A Merry Christmas and a Happy New Year to all.
J. E. A. Fitzgerald, 253 Hunter St.
2d-153-4473.

Masonic Banquet, St. John's night, Thursday, December 27th, 1928. Empress Hotel, 7.30 p.m. Tickets $1.50.
2d-148-4708.

MINERAL RAYS

The new and sure cure for neuritis, rheumatism and all muscular trouble; for all skin diseases, eczema, etc. F. M. Seymour, for your surgical and dental X-rays. 340 Charlotte St. Phone 2742.
14d, 6 8 11 13 15 17 19 21 24 26 28 1 3 5, 4484

LANCASTER GARAGE
General Repairing
GEORGE AND DALHOUSIE.
Phone 2351-M.
HAROLD LANCASTER.
8d-24,28,31,4,7,11,14,18,21-4883

RELIEVE HEAD COLDS QUICKLY with
Parke's Nasaline

This penetrating vapor treatment quickly penetrates all the air passages and relieves inflammation and irritation.
25c PER TUBE
BOND'S DRUG STORE
Corner George and Hunter Sts.

The Best Ever

We have had many big days during past Christmas seasons, full of great big values to our patrons in lasting remembrances and elegant and appropriate gifts—but this season has eclipsed them all.

Please accept our genuine thanks for this continued confidence in Warne Bros.' Jewelry Store.

And please remember, that we will have an abundant aftermath of unexcelled gifts for shoppers between now and the New Year.

MERRY CHRISTMAS AND A HAPPY NEW YEAR TO ALL

OPEN THIS EVENING

WARNE BROS.
DIAMOND HALL
Phone 880

ALL SAINTS' CHURCH.

On Christmas Day there will be Holy Communion at 7 a.m., 8.15 a.m. and after morning prayer at 10.30 a.m.

CHRISTMAS PARTY

The St. John's Sunday School Primary Department are holding their Christmas Party on Thursday, December 27th, from 3 to 6 p.m.
2d, 149, 4736

NOTICE

All Carpenters of the city and district are requested to attend a meeting to be held in the Labor Hall, Thursday, December 27, at 8 p.m.
2d, 149, 4734

WHY BRING THAT UP

There is no reason to do so. You can afford one of our Electric Washing Machines and get the toys free. They are going fast.
MISS SIMPLICITLY OF CANADA
82 Hunter Street. Phone 1313.
1d, 148, 4733

CARD OF THANKS.

Mr. C. Reynolds and Mrs. Albert Weese wish to thank all the kind friends for their kindness during the recent illness and death of Mrs Reynolds. 1d-148-4889

L. O. L. 1175 NOTICE.

Please take notice, owing to the Regular Meeting falling on Christmas Eve, the meeting will be postponed till Wednesday, Dec. 26th, at 8 p.m.
1d-148-4713

CARD PARTY.

St. Alphonsus' Lyceum are holding a Card Party on Wednesday, December 26th. Ten good prizes. Lunch and presentation of the prizes for the aggregate. Orchestra in attendance for dancing. Come with the crowd. The best of the season. 1d-148-4727

DRINK GINGER WINE.

A delightfully refreshing and stimulating beverage is easily made form Parke's Ginger Wine Essence by just adding sugar and water. It's pleasing aromatic warmth just seems to touch the spot this time of year. 25c and 50c. Bond's Drug Store, George and Hunter.

ST. GEORGE'S CHURCH.

Christmas Day Services.

7.30 a.m.—Mattins.
8.00 a.m.—Choral Eucharist. Simper's setting in "Eb" will be sung.
9.30 a.m.—Eucharist at St. Mark's, Otonabee.
11 a.m.—Eucharist.
4 p.m.—Evensong.

PAID IN FULL

The wonderful compliment paid our fuel and the patronage extended is only exceeded by our gratitude to you for confidence displayed. Our endeavor in future will be a greater effort to merit your goodwill.
We thank you.
A Merry Christmas and A Happy New Year to all.
SANITARY ICE, COAL, WOOD AND COKE SUPPLY
dtf

TRUTH VERSUS ERROR

"They that observe lying vanities forsake their own mercy (compassion), Jonah 2, 8.

The doctrine of "endless torment" is surely one lying vanity, therefore we can understand why those who preach and propagate this God-defaming doctrine lose compassion for man and beast.

Many have the doctrine of endless torment incorporated in their creed, but who in heart do not believe it, the majority of these people have compassion.

An honest real belief in this doctrine of "endless torment" leads men into crime, despair, insanity and suicide. The statement that if men believe that endless torment and not death is the punishment for sin, it will deter them from a life of wickedness is utterly false. It is the goodness of God that leads men to repentance. To do evil that good may come is futile, therefore telling untruths to the people does not bring any good results.
—M. T. Butcher.
1d, 148, 4881

Eleectricity has been substituted for the pole-axe in many slaughter houses in Berlin.

RADIOLAS
HOT POINT STOVES AND APPLIANCES
MOTORS AND MAZDA LAMPS
All C.G.E. Products for Sale by
W. GORDON HALL
Electrical Contractor
88 London Street. 'Phone 1403W
19d-154

WINS CHAMPIONSHIP.

Local North American Branch Carries Off Honors For Central Ontario.

Nagle Phelan, district manager of the North America Life Assurance Company has received word that the local branch has won the championship contest for the Central Ontario Division. The Peterborough branch sent in the greatest volume of business for the period from October 1st to December 15th.

OBITUARY

MRS. JAMES HOEY.

There passed away at St. Joseph's Hospital on Sunday morning, Mrs. James Hoey, after an illness of some months. Mrs. Hoey leaves no relatives except her sorrowing husband.

The funeral was held this afternoon from the family residence, 383 Rogers street, to the Immaculate Conception church and thence to St. Peter's Cemetery.

MRS. ELIZABETH WHITE.

Mrs. Elizabeth White passed away quietly on Sunday at her home, 193 Dalhousie street, after a brief illness. Her husband, William White, predeceased her some years ago.

Mrs. White leaves to mourn her loss three step-children, Mrs. John Rutherford of Toronto; Evans White of this city, and Joseph K. White, of Winnipeg; also an adopted daughter, her niece, Mrs. Frederick McKee, of this city.

The funeral service will be held at the family residence, 193 Dalhousie street, at 2 o'clock Wednesday afternoon, and burial will take place in the Lakefield cemetery. Rev. William Allen will be the officiating clergyman.

MICHAEL C. SULLIVAN.

One of the oldest residents of the district passed away yesterday in the death of Michael C. Sullivan of Ennismore. Mr. Sullivan was eighty years of age and had passed all of his long and fruitful years in Ennismore very near the place where he was born.

He was respected throughout the whole community and his passing is another break in one of the links with the early settlers of the community. He leaves to mourn his loss, his sorrowing wife, five sons, John, Frank, Vincent, Augustus and Victor all at home, and three daughters, Mrs Patrick Anglesey of this city; Mrs. Thomas Slattery, of Otonabee, and Sister Saint Fergus of Pembroke; also one brother, J. C. Sullivan, of East City, and one sister, Katherine Sullivan of this city.

The funeral will take place from St. Martin's church, Ennismore, Wednesday, December 26, at 9 a.m.

J. A. VAILLANCOURT.

MONTREAL, Que., Dec. 24.—(Canadian Press.)—J. A. Vaillancourt, president of the Banque Canadienne Nationale, died here this morning. He succumbed to heart trouble following an illness of two months. He was 78 years of age.

Janvier Arthur Vaillancourt, president of the Banque Canadienne Nationale, was born at St. Janvier, Que., on February 26, 1851. He was educated at the Public schools. He began his business career with the firm of John Morris and Sons, general store, at St. Therese De Blainville, Que. In 1871 he came to Montreal and was associated with Gravel Bros., wholesale grocers, and in 1876 he was elected president of the Dairy Association of Quebec. In 1912 he became president of the Bank of Hochelaga, now Banque Canadienne Nationale. During the war he was a member of the Imperial Munitions Board.

Trent River

(Examiner Correspondence.)

TRENT RIVER, December 24. — Everett Fairman, teacher of S.S. No. 10, Seymour, was presented last week with a fountain pen and eversharp pencil by the pupils of the school. Miss Madoline Ruttan read an appropriate address and Miss Lila Vance presented the gifts, to which Mr Fairman made a suitable reply.

Busy Day for Children.

Friday was a busy day for the pupils of S.S. No. 10, as school was called for the morning and rehearsals were held at the church in the early afternoon for the entertainment at the church, while a number of the classes went out to Conley Schoolhouse, where they were entertained to a tea by the Women's Institute of Seymour West.

Improvements Made.

William Preston is making extensive improvements at the Hutchinson place which he has purchased. A large woodshed has been erected at the rear of the house, and the barns and sheds have been moved to the rear of the lot, making a great improvement.

DIED

GIRVEN.—In Bowmanville, on Sunday, Dec. 23, James Girven, aged 75 years. Funeral from residence of son-in-law, Mr. R. E. Logan, 14 Carlisle avenue, on Wednesday, December 26, at 1 p.m. Cortege to leave at 1.30 for Little Lake Cemetery, Peterborough. 1d, 148, 4722

IN MEMORIAM.

HENRY. — In loving memory of Ethel Fowler, beloved wife of George Henry.
Christmas brings sad memories,
Of a loved one gone to rest,
And those who think of her to-day
Are those who loved her best.
—Inserted by Father, Sister and Brothers. 1d-148-4880

IN MEMORIAM.

LIPSETT. — In loving memory of Mary Margaret, who went home to be with Jesus, December 24, 1922.
She was such a dear daughter,
So patient, kind and true,
There never was a dark cloud,
But she saw the sunshine through.
Sometimes when we think of Mary,
She seems to be so near,
That we hear her dear voice saying,
don't grieve, dear, I am near.
No death can divide us from Mary,
Nor sever the cords of love,
She is resting sweetly with Jesus
In that beautiful home above.
—Her loving Aunty, M. A. B.
1d-148-4879

IN MEMORIAM.

HILL.—In loving memory of Sherman Ernest Hill, who passed away on December 24th, 1926.
We weep with grief that one so dear
No more can share our smile or tear,
But weep with joy that God has given
The hope to meet again in Heaven.
But call it not death, it is life begun.
The waters are past, the home is won;
The ransomed spirit has reached the shore
Where they weep and suffer and sin no more.
—Sadly missed by his Parents, Brothers and Sister—Mr. and Mrs. W. J. Hill and Family.

IN MEMORIAM.

Hill.—In loving memory of Sherman E. Hill, who was drowned Dec. 24, 1926:
The midnight stars are gleaming
On a lone and silent grave;
Beneath sleeps one we loved,
But one we could not save.

He bade no one a last farewell,
He said good-bye to none;
The heavenly gates were opened wide,
A loving voice said "Come."

His loving voice is silent
His true heart ceased to beat;
We miss the well known footsteps
And the face we used to greet.

We often think of the days gone by
When we were all together;
A shadow on our lives is cast,
A loved one gone forever.
—Remembered By His Wife and Children.

IN MEMORIAM.

SCHWEIER. — In sweetest memory of our dearly beloved granddaughter and niece, Margaret Irene Schweier, who was called to higher service on December 25th, 1926
'Tis sweet to think we'll meet again,
where parting is no more;
And that the one we loved so well
Is only gone before.
—Sadly missed by Grandparents and Family.

LIPSETT. — In loving memory of a dear friend, Mary Lipsett, who died December 24, 1922.
Just a token of affection,
Just a memory, fond and true;
Only a remembrance of dear Mary,
As I often think of you.
As I loved you, so I missed you,
In my memory you are dear;
Remembered always,
Often bringing a silent tear.
—Inserted by Helen Clancy.

WINTER FAIR
ST. MARTIN'S PARISH HALL, ENNISMORE,
Dec. 26, 27, 28
Wed., Thurs. and Friday Evenings
Supper served each evening from 6 o'clock.
Oyster Supper—Friday evening. Plenty of amusements for young and old.
Admission to Fair Free.

RADIO SERVICE
Authorized Service on Radiolas, Atwater-Kent, DeForest-Crosley Koister, etc.
Batteries and Tubes for all makes. Twelve years' experience
ROY A. WHITE
203 Dublin - 'Phone 1452W
m.w.f-4430

TO THE CITIZENS OF PETERBOROUGH.

The honor you have conferred on me in electing me by acclamation to the Utilities Commission for another three years is deeply appreciated.

Please accept my best wishes for a Merry Christmas and a very Happy and Prosperous New Year

G. S. MATTHEWS

ROYAL FAMILY TO BE UNITED

(Continued from Page 1).

say that the King was definitely in a much better position than a week ago.

Assurances were given that nothing has taken place to check the course of the King's progress thus far and the doctors were stated to be satisfied with the way things are going. There was a distinct air of hopefulness among household officials this morning.

Prince Goes Hunting.

The Prince of Wales went hunting to-day with the Quorn hounds, the first time that he has been in the field since his return from Africa.

The recent improvement in King George's condition was stated to have warranted his going further afield than Buckingham Palace.

The Prince went down to his Lenton Grove farm, Nottingham, last night and this morning motored to the meet of the famous Quorn Hounds at Wymeswold. His hunters had been sent on from his stables at Melton Mowbray.

The Prince was expected back in London to-night and will have his first meeting with his brother, the Duke of Gloucester since they parted in Mid-Africa some time ago on their hunting trip which was interrupted by the King's illness.

Beg Your Pardon.

Donald Welch, who took the part of Peter Crachit in Dickens' Christmas Carol, which was presented in Murray Street Sunday School on Friday evening, was unintentionally omitted from the account which appeared in Saturday's Examiner.

At the presentation made to Mrs. Walter Magee, organist of St. John's Church in Emily, when a wrist watch was given her as a token of esteem by the congregation and choir of the church, the address was read by the rector, the Rev. Mr. Weir, and was signed, on behalf of the congregation, by T. B. Jones and E. J. Blackwell.

READ THE WANT ADS.

The Star
that shone o'er Bethlehem when
Wise Men brought their gifts by night,
Is shining still to bring goodwill
To all who seek to find its light.
So may it shine to bring you peace,
And blessings which will never cease.

Berland's Drug Store
228 Charlotte Street—'Phone 214

Sacred Heart Rink
Skating Christmas afternoon from 2 to 5. 10c & 15c
NEXT BAND Thursday.
For Hockey engagements Phone 733, from 5 to 6 p.m. Only please.

R. FARTHING,
PHOTOGRAPHER
Prices and styles to suit all tastes from $1.00 per dozen upwards
Studio George St. Opp. Examiner.
m.w.f

DANCE
MAJOR BENNETT CHAPTER I.O.D.E.
AT CONSERVATORY HALL
TUESDAY EVENING, DEC. 25th.

SPECIAL CHRISTMAS DINNER
AT THE
SANITARY CAFE
From 11.00 a.m. till 8.00 p.m. we will endeavor to cater a most delicious Christmas Dinner to our patrons.
Phone for Reservations
PHONE 3260 162 SIMCOE ST.

ONLY half a dozen words—But I mean 'em
MERRY CHRISTMAS
and
HAPPY NEW YEAR
PETE. GOSSELIN
Closed Christmas Day

H. T. MILLARD'S
NEW STORE
212 Charlotte Street
(White's Old Stand)

Gifts For Christmas
Why not get the boy a
Bicycle or Hockey Outfit ?
See our Skiis, Snowshoes, Ski Harness, Ski Poles—all at Reduced Prices. Flashlights and Pocket Knives. We also sell Coleman Lamps and Lanterns, and remember Dad with a new Level Winding Reel, Steel Rod or Plug Bait.
9d, 148

HOME EDITION

The Evening Examiner

IF IT WILL HELP PETERBOROUGH AND DISTRICT, THE EXAMINER IS FOR IT.

PROBABILITIES.
Southerly winds, fair and quite mild. Thursday, moderate winds, partly cloudy and mild, with showers.

VOL. LXII., No. 148 — PETERBOROUGH, ONTARIO, CANADA, WEDNESDAY, DECEMBER 26, 1928 — PRICE THREE CENTS

CAR SKIDS; STRIKES BOULDER; ONE KILLED

"Flu" Takes Toll of Fourteen in Toronto

PEACE SEEMS CERTAIN NOW IN REPUBLICS

Bolivia and Paraguay Believed Willing To Approve Protocol.

MEDIATION PLANNED.

Draft Prepared and Court of Nine Judges Is Outlined.

WASHINGTON, D.C., Dec. 26 (Canadian Press). — The peace and goodwill of the Christmas season was reflected to-day in the Bolivian-Paraguayan dispute which seemed nearer a peaceful settlement than at any time since troops clashed on the border early in December.

A special committee named by the Pan-American conference has agreed on the general terms of a protocol to be sent the two countries for approval. This action was taken yesterday after Bolivia replied to a questionnaire sent her by the special committee. Paraguay had previously sent an answer to a similar questionnaire which asked for a definition of the points at issue in the quarrel and suggestions for the make-up of the proposed conciliation tribunal.

The special committee, named for the purpose of aiding in the mediation of the controversy, said that the replies of both Paraguay and Bolivia were considered satisfactory, agreeing on basic points, and that after further information from the two governments, a report would be submitted to the conference.

To Appoint Tribunal

The hope was expressed that before the end of the week both Paraguay and Bolivia will have agreed to the protocol now in the process of formation. If the protocol is adopted by the conference, the appointment of judges on the tribunal of conciliation would follow. The work of actual mediation would be left to this tribunal.

The protocol being drafted for the consideration of Bolivia and Paraguay is in charge of a committee consisting of Dr. Martua of Peru, Minister Diez De Medina of Bolivia, and Eligio, Paraguayan delegate to the conference.

While the protocol was being shaped, other members of the conference went ahead with work in a general treaty of arbitration and conciliation affecting the American republics. The conference was called for the purpose of discussing and drafting a pact of this nature, but work was delayed somewhat by consideration of the Bolivian-Paraguayan dif-

(Turn to Page 9, please.)

Children Are Hit Hard

Twenty-nine Deaths Have Occurred since Epidemic Started.

UNDER CONTROL.

Health Officials Say There Are Over Million Cases in United States.

TORONTO, Ont., Dec. 26 (Canadian Press).—Fourteen deaths since Christmas Eve brought the total of influenza deaths in this city to 29 since the epidemic broke some two weeks ago. Doctors and hospital officials, however, declared that the epidemic was under control. Five of the deaths included children of the Sick Children's Hospital.

While four of the deaths in the Children's Hospital were local children; one was Baby Valentine of St. Catharines.

Three deaths occurred yesterday at St. Michael's Hospital, where there are 45 cases, which number was augmented Christmas day with four light cases of the disease.

With thirty-three ill in the Western Hospital, one death occurred, several 'flu-pneumonia cases were admitted yesterday to the General Hospital where one death occurred.

Other deaths included Lieut.-Col. J. A. Allen, whose wife and other members of his family are also ill; Albert E. Carr, 45, who died after ten days illness. He was born in Belleville, and came here about two years ago, and John N. Baldwin, 82, an inmate of the Oddfellows' Home, and until 1925 in the grocery business in Ottawa.

WASHINGTON, D. C., Dec. 26. — Canadian Press. — Public Health officials said to-day that complete reports on influenza during the holiday period probably would indicate that there were more than a million cases in the United States.

Preliminary reports received to-day indicated at least 770,160 cases in 22 states, public health officials said, for the week ended December 22, compared with 18,715 cases in these states the previous week. Officials based this comparison on actual reports of 82,032 for the latter and of 103,745 for the former. They added that while last week's report showed the number of cases decreasing in some western states, the decrease is more than counterbalanced by increases in others. It is not probable, they said,

(Turn to Page 12, please)

MESSAGE FROM ROYAL CONSORT TELLS THANKS

Queen Expresses Appreciation of Assurance of Canada's Devotion.

KING IMPROVES.

Christmas Day Sees Progress Made With Strength Maintained.

OTTAWA, Ont., December 26 (Canadian Press). — A message from Queen Mary at Buckingham Palace where King George is slowly improving from his serious illness, was forwarded yesterday by the Governor-General, who is spending Christmas at the Citadel, Quebec City, to Premier Mackenzie King at Laurier House, Ottawa. "On this Christmas morning," said the Queen, "my children and I thank you from our hearts."

The Queen's message was in reply to one sent by Premier King on Sunday conveying to King George Christmas greetings on behalf of the Government and people of Canada who "join our prayers to those of all parts of the Empire for the complete restoration of Your Majesty to health and strength."

The message from Her Majesty was as follows:

"Please be assured that the message of greetings which you have so kindly sent on behalf of the King's Government in Canada and the people of the Dominion will be highly appreciated and valued by the King when his progress to recovery is sufficiently advanced for him to receive it personally. The expression of love and devotion of the Canadian people the knowledge of their prayers and sympathetic solicitude during the past anxious weeks, and the messages of joy and thankfulness to God for the hopeful condition of the King touch me profoundly, and on this Christmas morning my children and I thank you from our hearts. I look forward to the day when the King will be cheered and strengthened by this testimony that the heart of Canada is with him in weal and in woe."

"(Signed) MARY R."

A Good Day.

LONDON, Dec. 26 (Canadian Press Cable).—Christmas proved a good day for the King in his progress toward recovery, and a happy day for his united family, which rejoiced with the nation in the steady, continued improvement of the Sovereign.

The bulletin of the physicians at Buckingham Palace last night gave to the public the cheerful news that the Royal patient had passed a restful day, and shown improvement in the local condition of the diseased lung. Maintenance of strength was also reported, indicating that the general condition of the King was at least holding its own despite the long siege of illness.

Brief Bulletin Issued.

The brief bulletin, the only one of the day, said:

"The King has passed a quiet day, the local condition is improving, and the strength is maintained. The next bulletin will be issued this evening." It was signed by His Majesty's regular physicians, Sir Stanley Hewett, Lord Dawson of Penn, and by his surgeon, Sir Hugh Rigby. Newspapers were not published yesterday, nor will they be on Boxing Day, to-day. The bulletin was therefore posted in the windows of post offices in all towns having telegraph stations, and it was also broadcast by radio.

Family Reunion.

All members of the Royal family except two sisters of the King, Queen Maud of Norway and the Princess Royal, were at the Palace yesterday participating in the homely family pleasures incident to the season. They attended divine service in the morning, and then all lunched together, with the exception of the Prince of Wales.

The heir to the British Throne left the Palace to make an appeal by radio in behalf of his unemployed subjects who are suffering distress as the result of the closing of the mines.

Last night Queen Mary had gathered around her four sons, her daughter and the Duchess of York in a dinner party which fittingly ended the day with quiet domestic conviviality.

The last Christmas that the Royal family had spent together at Buckingham Palace they had had the late President Wilson as their guest. This was ten years ago, when the United States Executive was on a State visit to London.

Doctor Is Guest.

Besides the sons and daughters there was another important guest at the Royal dinner party. This was Sir Stanley Hewett, the faithful physician who has been in close attendance on the King since the illness developed more than six weeks ago. Except for short intervals, he has been at the Palace day and night for weeks, and he again stayed over last night.

During the day Queen Mary and her children paid brief visits to the sick-room and saw His Majesty. It was a very quiet Christmas indeed, but there was an air of happiness and relief throughout the Palace as the result of the assurance that the King has been improving.

Maintaining His Strength.

The most encouraging feature of last night's bulletin, reporting on the condition of the King, is that His Majesty is maintaining his strength.

(Continued on Page 7)

A Christmas Tragedy by Victor Child. Why Santa's usual cargo of cheer was not delivered at Snug Corners.

Prince's Broadcast Has Many Responses

LONDON, Dec. 26.—Canadian Press Cable—The Prince of Wales' appeal broadcast yesterday is bringing many large donations to the Lord Mayor's fund for the relief of unemployed miners. Among the donations made today was one of thirty thousand pounds from Lord Rothermere The Premier has promised that the Government will subscribe a sum equal to the total voluntary donations.

THREE MISSING IN OPEN BOAT

Attempt To Cross St. Lawrence May Have Ended Fatally.

SEARCHERS OUT.

CLAYTON, N.Y., Dec. 26.—(Canadian Press).—Three men of this village have been missing since Monday afternoon when they attempted to cross the St. Lawrence River, from Clayton to Gananoque, in a rowboat equipped with an outboard motor. They are, Albon Pettit, 18; Lawrence Ingerson, 18, and Arthur Anderson, 20. Pettit and Ingerson are students at Clayton High School, while Anderson is attending Clarkson College of Technology.

A search was started Monday night when the youths failed to arrive at Gananoque and to-day search parties still were patrolling the river and searching various islands, but no trace of the boat had been found. The river was calm on Monday afternoon, but rough water developed that night.

Local Man Accident Victim

Arthur R. Reynolds Driving Automobile Which Skids Against Rock.

TWO INJURED.

Second Car Piles Up in Ditch Near Scene of Fatality.

Arthur R. Reynolds, about 32 years old, of 364 Mark street, was killed at 1:30 this morning while at the wheel of a sedan car which skidded on an icy curve in the highway two miles west of the city, struck a boulder, and, coming in contact with a telephone pole, turned over. His three companions escaped serious injury.

A second car, approaching the scene of the accident had the brakes applied suddenly, and careened into the ditch, with the result that two of the five occupants were so badly injured they had to be removed to St. Joseph's Hospital. Fred Hepburn of Sutton west, is suffering from a dislocated hip, and William Broume, of Marmora, sustained head wounds.

In the car with Reynolds, who is survived by his widow and two children, were George Stevens, 364 Mark street; Charles Stevens of Napanee, and George A. Stevens of Newcastle, Penn. In the second car were five employes of the Bell Telephone Company, returning from Toronto, as were Reynolds and his companions. The five were: William Broume, R. S. Smith, A. J. Stone, Frederick Hepburn, and Enoch Bigeanoe.

Coroner Dr. T. W. H. Young visited the scene soon after the accident, in company with Provincial Constable Thompson, Sergeant A. Thomas and Constable J. Napier, and, it is understood, found the icy condition of the roads responsible. There was no indication of contributory cause on the part of the drivers, and the Coroner has ordered an inquest to be held. Reynolds was dead when taken from the wrecked car.

Where Accident Occurred

The turn on which the accident took place is a rather uncertain one, particularly for the motorist coming toward the city, at night. There is a slope upward, and on reaching the top of the slight hill, the motorist must make a rounding curve to the left. The frost on the pavement made this turn quite slippery last night, as was evidenced by the fact that Constable Thompson stationed a man at the top of the hill to signal approaching cars. The driver of the second car to figure in the accident recognized the signal but applied his

(Turn to Page 12 please)

CHRISTMAS IN YUKON JOYOUSLY CELEBRATED

Camp and Town, Cabin and Indian Village Join in Cheer.

CLUBS HELP.

Canadian Settlements On the Fringe of the Arctic Circle Continue Holiday.

DAWSON, Y.T. Dec. 26.—(Canadian Press).—In mining camp and town, in trapper's cabin, in Indian village and in road houses, along the great lone winter trails of this far northern Yukon Territory, Christmas Day was celebrated as joyously and fervently as in any other part of Canada. Throughout the entire district from the northern boundary of British Columbia to the Arctic Circle, festivities were entered into with real Yuletide spirit. Particularly in Dawson City was the festival observed, schools, churches, benevolent societies, and pioneer clubs participating in the observance of the day.

The Christmas festivities will continue until merged with the celebration that will usher in the New Year. On the night of December 31 the thirtieth annual masquerade ball and carnival under the auspices of the Arctic Brotherhood will be held in Dawson. The event this year will be more elaborate and pretentious than ever. Fantastic, unique and costly costumes, wonderful in conception and makeup, have been prepared for the occasion. The whole Klondike section of the Yukon joins in making the ball the most successful event of the year. All participants are bent on obtaining the fullest measure of enjoyment with which to start the New Year, in abundance of gladness, gaiety and goodwill.

Christmas mail, due to modern methods of transportation, including the aeroplane, into this far distant land has been greater than ever and this has been an added source of cheerfulness this Christmas.

ARCHBISHOP IMPROVING

LONDON, Dec. 26 (Canadian Press).—A medical bulletin issued this morning said that the condition of the Most Rev. Dr. Cosmo Gordon Lang, Archbishop of Canterbury, continued to improve. The Primate has been suffering from an internal inflammation and it was stated that pain was now occurring only rarely.

INQUESTS ORDERED IN ACCIDENT CASES

Holiday Automobile Crashes Bring Investigations in Western Ontario.

THREE KILLED.

One Victim Was Hurrying To Change Gift Ring Too Large For Baby.

WINDSOR, Ont., December 26. Canadian Press. — Three inquests were ordered to open to-day into Windsor and Western Ontario Christmas automobile fatalities.

Gordon Robinson, 24, of 64 Kildare Road, Walkerville, was found dying on Christmas Eve in Windsor, apparently struck down by a hit and run automobile, when he ran out into the street to catch a motor car in which a party of his friends were going down town. Robinson was hurrying to exchange a ring which he had bought as a Christmas present for a baby and which proved too large.

Gilbert Beighey, 18, of Detroit, died in the hospital here on Christmas day of injuries received the night before when the automobile he was driving into Windsor was struck by a Canadian Pacific passenger train on the Howard avenue grade crossing. Doris Weeks, aged 18, of Windsor, was seriously injured.

Kathleen Howlett, 18, of Woodstock, was fatally injured when the car in which she was returning to her home from Windsor, was ditched five miles west of Tilbury, on Provincial highway No. 2, Christmas morning. Before she died Miss Howlett told of having been at a party at an unnamed address in Windsor, where she says she was locked in a room when she refused to drink. She says she escaped from there and met James and Harold Balloid of Detroit, one of whom she knew. They were on their way to Toronto, and agreed to give her a lift to her home in Woodstock. They escaped with slight bruises and cuts, but Miss Howlett died soon after telling her story to Dr. H. McColl of Tilbury.

League To Have Tablet Marking Act Of Peace

GENEVA, December 26. Canadian Press. — Lugano authorities are understood to be promoting a plan to have an inscription placed in the room where the Council of the League of Nations met, recalling that it was from that room that the cablegram was sent "which prevented war between Bolivia and Paraguay."

The authorities are credited with the intention of applying to the Swiss government through the government of the Canton, asking that the inscription be placed in the council's meeting place.

LONDON HAS DREAR, RAINY BOXING DAY

Only Football Fans Really Enjoy Outdoor Sport To-day.

THEATRES JAMMED.

Old Favorites Return To Draw Crowds — Few Novelties.

LONDON, December 26. (Canadian Press Cable.) — Leaden skies and an almost incessant drizzle of light rain, made outdoor amusement this Boxing Day a dismal matter except perhaps for the football fans, who enjoy their sport under any conditions.

The theatres were jammed, most houses giving two performances. The theatrical bill of fare in London comprises both well tried dishes and dainties of a novel character. Among the former the famous play "The Critic" is having a popular run. "Charley's Aunt" turns up at the Gaiety as welcome as ever.

Miss Jean Forbes-Robertson is appearing for the second year in "Peter Pan," the play drawing full houses. Julia Neilson and Fred Terry appear once more in "The Scarlet Pimpernel," and an abridged version of "Chu Chin Chow," which had a run of five years at His Majesty's Theatre, is being produced in the suburbs. Jerome's "Passing of the Third Floor Back," is presented at another theatrical outpost, and "Where the Rainbow Ends," another Yuletide hardy annual, is being performed in a music hall.

London has only two pantomines this Christmas: "Beauty and the Beast," at the Lyceum, and "Cinderella" at the Scala.

The Weather

The weather that prevailed on Christmas Day in 1928 will go down in history as of an unusual character—practically no snow being visible, and with a balmy air that was reminiscent of the latter days of March rather than Christmas Day. The temperature ranged from 30 to 43 degrees. I have been told of lilac bushes budding and other evidence of the approach of spring, but a few days or weeks may tell a different story. It is to be noted, however, that unless winter gets off to a good start and there is sleighing before Christmas, the winter seldom amounts to much. The nearest approach to the conditions prevailing yesterday was in 1877 or 1878. At the present time I am unable to state positively which year. Perhaps some of my older readers of these lines may give me the date.—W. P.

EUROPEAN FAMILIES FLEE FROM KABUL

British Military Planes Aid in Removing Families From Terrorist Region.

PESHAWAR, India, December 26. — Canadian Press. — Members of twenty European families were evacuated during Christmas day by British military airplanes from Kabul, Afghanistan. Those brought from Peshawar, the Afghan capital, included the nieces of French Minister Feit and relatives of French and German engineers.

SLAYERS OF KEVIN O'HIGGINS BELIEVED FOUND IN NEW YORK

Irish Free State Leader Was Shot On Way To Mass Last Year.

HATED BY MANY.

Republican Extremists Resented Strength Shown in Repressing Disorders.

MONTREAL, Que., Dec. 26 (Canadian Press).—Two of the murderers of Kevin O'Higgins, Vice-President and Minister of Justice and Foreign Affairs of the Irish Free State, who was shot on July 10, 1927, are said to have been located in New York and early arrests are likely.

Ever since the murder the Free State Government had had detectives engaged in the search for the gunmen and one of these Irish police, according to an informant here, has found two of them living in Brooklyn.

Kevin O'Higgins, who was rated one of the strongest leaders in the Free State Government, was shot down when on his way to morning Mass in his home town of Black Rock, five miles from Dublin. He died five hours later. The gunmen escaped. Several arrests were made but all the suspects were released after questioning.

In the months preceding his death O'Higgins was bitterly hated by the Republican Extremists in Ireland, chiefly because of the severity with which he repressed disorders after the establishment of the Free State. Among the rebels executed under the O'Higgins regime was Rory O'Connor, who had been "best man" at O'Higgins' wedding. When O'Connor's will was read it was found the bulk of his possessions had been left to O'Higgins, the man who had signed his death warrant. O'Higgins' comment on this act of his former friend was: "I have only done my duty."

BOY TELLS CHILDISH STORY OF HOW FATHER SHOT MOTHER

Sad Ending To Christmas Day in Toronto Home Recounted.

NO EXPLANATION.

Three Children Claps Toys As They Leave Stricken House.

TORONTO, Ont., Dec. 26 (Canadidan Press).—After apparently having called his three young sons from their sleep, John Williamson, 36, shot his wife, Marguerite, some time in the night and then committed suicide. This is the construction police made of the shootings at the small wooden home at 14 Claremont street. The bodies of Williamson and his wife were found by the police early to-day.

The police were called by John, 8, and Alex, 6. The third child of the couple is Isaac, 5, who stayed in the house while his brother brought the officers. John gave a childish account of the shootings, saying his father first shot his mother through the head, indicating a wound in the forehead.

"Then he shot her through here," said the boy, pointing to his mother's chest. "Daddy turned the gun around and shot himself and fell over on the bed. His legs moved, and then he lay still. My brother and I dressed ourselves and came to the police office."

The boy said his father brought the gun, a rifle, home last night. It was found in the room. No quarrel was heard before the shootings.

The children, clutching the toys they got for Christmas, were taken by the police to the home of their grandparents on Magee street.

A draft for $12,000 was found on the body of Williamson. His occupation was believed to be that of a dry goods broker.

None of the neighbors had ever seen Mrs. Williamson outside the house. The children were popular favorites around the neighborhood, and are bright and intelligent boys.

Lying on the floor near the bed on which the bodies lay, was found a note, unsigned and undated, but presumed to have been written by Williamson. It was a rambling, incoherent note, but indicated some domestic trouble. One line reads: "I could not stand it any longer." From the note it could not be judged just what was the cause of the trouble in the family.

Woman Commits Suicide Over Christmas Quarrel

WINNIPEG, Man., Dec. 26 (Canadian Press).—After a quarrel with Frank Roley, at whose suite she lived in a downtown apartment block, Margaret Forest, 28, believed to be a native of St. Catharines, Ont., committed suicide Christmas Day. She drank a disinfectant.

The couple quarrelled over a Christmas dinner. During the quarrel, the young woman tore down Christmas decorations in the living room of the suite and wrecked a Christmas tree. Then she went to her room and took the poison.

SERIOUSLY ILL.

SOREL, Que., Dec. 26 (Canadian Press).—Hon. P. J. A. Cardin, Minister of Marine and Fisheries, was confined to his home here to-day with grippe. He was reported to be seriously ill.

Ratepayers Invited To Attend Meeting

Citizens are reminded of the meeting to be held to-night in the new Auditorium of the Collegiate Institute, which is called by the City Council for the purpose of giving information regarding the Gas Plant and the Johnston Motors by-laws, to be voted on by the ratepayers on January 1st next. At this meeting the Council would like the ratepayers to be well represented and to ask for the information they desire and if it is at all available it will be given without hesitation.

TWO COLLISIONS.

Cars Come Together at King and Rubidge—Bus Strikes Another.

The only Christmas Day motor accident reported to the police in the city was one which took place at the corner of King and Rubidge streets at about 5:50 p.m. A car driven south on Rubidge street by Gordon L. Dobbin of 267 Stewart street, in turning east onto King street, collided with a car driven north on Rubidge street by Harry Siddens of R.R. 8, Peterborough. Damaged bumpers and fenders resulted to both cars which came to a stop on the lawn of Fire Chief Gimblett on the north east corner.

A slight accident occurred on Charlotte street near Bethune streets at 10:50 on the night of December 24, when a Border Transit Company's bus struck the rear of a car driven by J. Gillespie. A train had delayed the bus at the crossing and it was in starting up that the accident occurred.

BATTLE HONORS FOR MILITIA TO BE EMBLAZONED ON COLORS

Department of National Defense Completes Long Task.

FIFTY BATTLES.

Canadians Participated in War On Every Front But One.

OTTAWA, December 26 (Canadian Press). — Following five years of labor, the Battle Honors Committee of the Department of National Defence, appointed in 1923, have presented to the Government their recommendations for emblazoning on the colors of Canada's Militia regiments the honors won by the Canadian Corps during the Great War.

The recommendations have been endorsed, and instructions issued to all military districts to have commanding Officers of Militia regiment, submit to the Minister of National Defence, Colonel the Hon. J. L. Ralston, C.M.G., a list of the honors they desire to have embroidered on the standards. The selection is wide, for organized units of the Canadian Expeditionary Force took part in no fewer than fifty battles of major importance in France and Belgium. Additional to this the Canadians participated in fourteen lesser actions.

Near East Also.

That is a matter of record with respect to the Western front alone. The Dominion troops actually went farther afield. Canadians were present in Macedonia under General Sarrail; they were at the Dardanelles in small but effective numbers; they operated in Egypt and Palestine with General Allenby; a group of Canadian officers were included in that extraordinary corp commanded by Major-General L. G. Dunsterville in North Persia, and known as the "Dunsterforce." Canadians fought in North Russia, while two battalions of Dominion infantry, together with a brigade of artillery, saw service in Siberia. Canadians operated in Italy Thus soldiers from this country participated as organized units on every front where fighting took place, with the sole exception of East Africa. And there is no assurance whatever that individual Canadians did not find their way there also.

Task of Delicacy.

The allotment of battle honors to the Militia has been a task of great delicacy, but regard his been had to the principle that a regiment should bear on its colors the names of the battles in which the men from the countryside, territorially associated with that regiment, fought and died. The principle is simple, but its application is complexity itself. The chief difficulty has arisen from the fact that there are more Militia regiments than there were active fighting battalions of Canadian Corps; still more complex, there were more battalions in the entire Canadian Expeditionary Force—including, of course, reinforcing units—than there are militia regiments. Each militia regiment now perpetuates one or more battalions of the C.E.F.; but there have not been enough fighting battalions of the Canadian Corps to go round in a manner that would enable every militia regiment to perpetuate one.

The case is stated as follows:

There were 250 battalions mobilized, but only 50 of them were employed as units of the Canadian Corps. This meant that 200 were used as reinforcements for those operating in France. The number of militia regiments is considerably less than 250, from which it follows that several regiments raised more than one battalion for active service. It also follows that the number of militia regiments which perpetuate reinforcing units must be much greater than the number that perpetuate active fighting units. At first sight this would seem to indicate that only 50 militia regiments would be entitled to carry colors bearing the honors won by the 50 Canadian Corps battalions which they perpetuate, leaving the other regiments without either colors or honors. And it would also seem that, inasmuch as nearly every man of the 250 battalions mobilized throughout the militia took part in at least one big engagement, an injustice would be done to those regiments which perpetuate reinforcing units only if such an arbitrary course were pursued.

Problem Is Solved.

The Battle Honors Committee have met this situation in a manner that has earned the general approval of soldiers throughout Canada. They have decreed that a militia regiment which perpetuates a reinforcing battalion can claim the battle honor for any particular engagement where it can be shown that a minimum of 250 men from that reinforcing battalion took part in the action. The solution was simple, but the amount of labor entailed in establishing the presence of the requisite number of men from each of these 200 reinforcing battalions in each of the battles on the Western front was enormous. It amounted to nothing short of examining the individual records of nearly a quarter of a million men. It was found, for example, that soldiers of a reinforcing battalion would in some cases be distributed among as many as ten Canadian corps units. The task then was to find out if these ten units had participated in the battles, in what capacity they had taken part, and how many men of the reinforcing battalion under examination had been present with each of the ten fighting units when the engagement took place.

The Peterborough militia units received the request for a list of battle honors to which they are entitled some months ago.

KINGSTON, Ont., December 24. — (Canadian Press) — Dr. Archibald R. B. Williamson, eminent specialist of this city, died early to-day at his home after a two months' illness.

Valuable Paintings Will Be Exhibited

NEW YORK, N.Y. Dec. 26.—(Canadian Press).—Some of the finest paintings by Dutch masters in America, valued at several million dollars, are being shipped to England, to be shown at the great exhibition of Dutch art in London, which opens on January 4.

Most of America's loan to the exhibition has already been started across the Atlantic. Some of the painting under special guard.

Great public and private collections in Holland and Great Britain have been drawn on to make the coming show one of the greatest of Dutch painting ever held

SIX PERISH WHEN BLAZE SWEEPS HOTEL

Seven Others Were Injured in Akron Fire On Sunday.

TRAPPED IN ROOMS.

No Outside Escapes On Building—Guests Leap From Windows.

AKRON, Ohio, Dec. 26.—(Canadian Press).—Six persons lost their lives and seven others were injured when fire swept the basement of the Park Hotel early yesterday. The victims, along with some eighty others guests who were in the building when the flames broke through from the basement, were trapped in rooms and corridors of the hotel.

Gaseous smoke rose up a clothes chute from the basement and filled the structure. Most of the guests battled their way through the smoke, those on the lower floors escaping down the stairs.

With the exception of one man, all the victims had rooms on the third and top floor of the building.

The Dead:

Arthur Alexander, 67, retired.

Mrs. Alberta Miller Alexander, 55, his wife.

Charles King, 28, cook.

W. W. Wilson, 28, rubber worker.

Clark Burrell, 44, cook.

Lucian G. Curtis, 20, Pool room employe, formerly of Indianapolis.

King was the only one whose rooms were not located on the third floor, and he alone was burned to death, the others died of suffocation. Apperently all had realized their danger in time to attempt exits.

Six of the seven injured persons were released from hospitals last night, but Poul Locklair, aged 40, was reported in serious condition. He was suffering from severe burns.

There were no outside fire escapes on the building and the guests were forced to the windows to escape the flames and smoke. Many were injured by leaping from the second and third storeys.

Fire Chief John Mertz said he believed the flames started from spontaneous combustion in a pile of rubbish in the basement.

FAMOUS SURGEON DIES IN TORONTO

Dr. Clarence L. Starr Had Contributed Largely To Profession.

TORONTO, Ont., Dec. 26 (Canadian Press).—A world-famous orthopedic surgeon, and one of the University of Toronto's most noted graduates, died in Toronto yesterday in the person of Dr. Clarence L. Starr.

Taken suddenly ill ten days ago in Chicago, where he was attending a meeting of the Canadian Surgical Society, he returned to his home and to his bed.

The late Dr. Starr was well known for his Great War work, which included responsible administrative and consulting duties in France, and for his hospital work in England and Canada. In addition he was regarded as one of the greatest authorities of his time upon surgical matters and was responsible for revolutionizing some features of surgery. For instance, he was instrumental in stopping the surgeons in general from opening tuberculous bone abscesses and putting in tubes.

Surrenders To Police After Seeing Movie

HALIFAX N.S. Dec. 26—(Canadian Press.)—The moral lesson of an underworld picture shown at a local theatre prompted Charles Meade, 19, of Boston, to surrender himself at the Halifax police station Sunday, stating that he was wanted in his home city on a charge of theft. According to his story, Meade stole $300 from his employer, a butcher and came here via Vermont and Montreal. His conscience smote him when he saw the movie and perceived the triumph of justice, so he walked into the station and told his tale.

Local authorities who queried Boston police officials regarding the case are awaiting a reply.

Mystery Man Of Skunk's Misery Breaks Jail; Sought By Police To Complete Vagrancy Term

CHATHAM, Ont., December 26— (Canadian Press). — Orville Shaw, who attracted widespread attention as the "mystery man" of the wild tract of country called Skunk's Misery, escaped on Saturday from the Kent County Jail along with Peter Brennan. Shaw was to be taken to Guelph Jail Farm to serve a term of 18 months for robberies committed in raids on stores during the period he took refuge in Skunk's Misery, while Brennan had served two months of a three-month term for vagrancy. City, county, and provincial police are searching for the couple, who escaped through a cellar window left unbarred during alterations.

MUSICAL PROGRAM PLEASES AUDIENCE

Westminster Glee Singers Present Concert at Campbellford Theatre.

CAMPBELLFORD, Dec. 26 (Examiner Staff Correspondence). — Although there was not a capacity house to welcome the Westminister Glee Singers at the Regent Theatre on the night of Christmas Eve, the concert which these artists presented was generally considered to be second to none in its line ever heard here. So pleased were several of the patrons that when it was announced that a return engagement would be booked, they left their stubs at the box office for advance reservations. The date for the return engagement has been since set for the fourth day of January. The program which the singers presented consisted of folk songs, vocal dances, sailors' chanteys, madrigals, glees and national airs. There were also several solos, duets and quartettes. The singers are fourteen in number, eight men and six boys. They have been touring Canada for several months and have won much favorable comment. Music lovers of Campbellford are fortunate not only in having been given one opportunity to hear these singers, but in having been afforded a second opportunity.

NORTH MONAGHAN RETURNS REEVE

H. B. Rye Given Acclamation, But Other Contest Likely.

The ratepayers of North Monaghan on Saturday indicated their confidence in the ability of Reeve H. B. Rye, when they returned him by acclamation to that office for the year 1929. In addition, they nominated W. G. Waterman, deputy reeve for 1928, and R. A. Dobbin, defeated candidate fo last year, while the names proposed for councillors were Andrew Kent, William Whitfield, Herbert Bourne, Bert Sanderson and John Williams. The first three named were councillors during the past year, while the two new men voiced their appreciation of these men, thus indicating that an acclamation might be expected. Mr. Dobbin, on the other hand, seemed likely to contest the deputy reeveship.

All have until noon to-day to qualify.

The nomination meeting, held Monday afternoon in May's School, indicated that the ractpayers of North Monaghan are interested in many phases of community development and provided plenty of fiery discussion, mostly provoked by Mr. Dobbin's attack on what he claimed to be extravagant expenditure of money for road building. His addresses to the fairly large number of North Monaghan residents present, followed a brief but comprehensive resume of the year by Reeve Rye, while from a rather bounteous supply of newspaper and other clippings he drew much of his information.

North Monaghan.

Following his acclamation Reeve Rye expressed his gratification at the confidence reposed in him by the ratepayers. He looked back over a year of considerable progress, touch-

(Turn to Page 7, Please)

TWO KILLED ON HOLIDAY

One Man Was in Car Struck By Train; Other Fell From Car.

GIRL INJURED.

WINDSOR, Ont., Dec. 26 (Canadian Press).—Gilbert Veighey, 19, Detroit, and Gordon Robinson, of Walkerville, Ont., are dead, and Miss Doris Weeks, 18, Windsor, is in hospital in a serious condition, as the result of motor accidents in Windsor and vicinity during the Christmas holidays.

Veighey and Miss Weeks were riding in a light coupe when struck by a Canadian Pacific railway train at a level crossing here last night.

The other fatality occurred at an interesection in the residential part of the city. Robinson was found lying on the road and police state that he fell from a moving motor car. He died while being removed to hospital.

KILLED BY CAR

OAKVILLE, Ont., Dec. 26 (Canadian Press).—Robert Stuart, 24, Oakville, was killed here Monday night when a car swerved out from a stream of traffic and struck him while standing at the curb. Stuart only recently arrived from Ireland.

Mid pleasures and palaces
though we may roam,
Be it ever so humble, there's no
place like home.

—:—

Bring back the old Peterborough boys and girls for Old Home Week. Now is a good time to write your invitations.

CHILDREN ARE ENTERTAINED

Oddfellows Give Children Christmas Treat In Lodge Rooms.

JOYOUS AFFAIR.

SELWYN, Dec. 26.—S.S. No. 7, Smith, held its annual Christmas entertainment in the Temperance Hall, Selwyn on Tuesday evening, December 18, under the direction of the teacher, Miss Muriel Boyce. The proceeds amounted to $34.40 and Rev T. M. Wesley acted as chairman for the program of recitations by Wilma Sage, Isabelle Fitzgerald, Jack Spencer and Elva Preston; dialogues included, "Alabama Coons" "Bargain Day at the Gallery" "Aunt Serena as a Christmas Present", "Waiting for the Train" and "Too Much Borrowing"; songs and choruses included, "Hello Everybody" by Berneice Northey, opening chorus by the school, solo, Elva Preston, solo, Rita Cleary, duet, Whilma and Olive Sage, chorus, "On the Sidewalks of New York," solo, Leola Northey, chorus, "Mary Had a William Goat", solo, Wellie Pearson, chorus, "Constantinople", song, "When Polly Put the Pepper in the Tea". Other numbers on the program included, the chairmain's address, violin duet, John and Mary Cleary; mouth organ selection by Messrs. H. Stocker, B. Fitzgerald and J. Northey; trio, "I Ate the Bolongney", Olive Sage, Verda Northey and Leola Northey; Highland Fling, Mary Cleary; Hawaiian Guitar duets by Messrs. J. Northey and M. Nixon; violin duet by John and Mary Cleary; step dance, L. Spencer; reading, Margaret Northey; pantomine, Mr. and Mrs. W. Northey and Leola Northey with motions by Berneice Northey; Good Night Folks by a number of young people and closing addresses and presentation to chairman by Isabelle Northey.

CHRISTMAS CONCERT.

Parents Gather To See Performance By Children of S. S. 17.

The parents and friends of school section No. 17 gathered for the Christmast concert given in the school on Friday evening. The pupils and others who made up the program performed splendidly under the able direction of their teacher, Miss Dorothy Wiman. The school was tastefully decorated for the occasion and the large decorated tree added greatly to the appearance. E. Butler acted as chairman for the excellent program of recitations, playlets, dialogues and other numbers. At the conclusion of the evening a hearty vote of thanks was moved to the teacher and those taking part to which Miss Wiman replied in a few appropriate words.

Recitations were given by Edna Butler, Marjorie McCall, Gwenn Parnell, Daisy Bell, Clotilde Hurely, Shirley Butler, Jack Quinn, Hilda Sharpe, Robert Garvey, Reta Butler, Ray McCall, Harry Lee, Allan Carpenter, Dorothy Sharpe, Fred Price, Winnie Sharpe, Gordon Simpson, Irene Emery and Lorraine Quinn. Dialogues included, "That Letter for Christmas," by Reta, Bertha and Gordon Simpson; "Old Santa is Coming," by Primary girls; "A Crazy Christmas Class," by seven boys and girls; "Days of the Week," by seven girls; dialogue by Dorothy Price and Alfred McCall, and "Uncle Hiram's Cold." Two drills were given, "Cook's Drill," and "Old Maid's Drill," and other numbers included, Choruses by the school; selections by school band; song by Ray McCall and Gordon Simpson; song by Gwen Parnell and Helen Ross; cornet selections by Michael Smith; Christmas pantomime by seven girls; lance, Hilda Sharpe; and the school yell by the pupils.

Vote
DR. A. MOIR
for
Board of Education

NUN DIES IN HEROIC ATTEMPT TO EXTINGUISH HOSPITAL FIRE

Thirty-seven Patients Driven From Building Early Christmas Morning.

FIREMAN POISONED.

Smoke Overcomes Leblanc and He Is In Critical Condition.

HULL, Que., Dec. 26.— (Canadian Press.)—Thirty-seven patients, many of them mothers with babies, some only a few hours old, were carried from the Sacred Heart Hospital here early Christmas morning when a fire in the laundry chute spread over the central portion of the building. One nun died yesterday afternoon as a result of burns she sustained when she tried to put out the blaze with a chemical extinguisher. She was Sister Cecile, formerly Miss M. Crevier of Cartierville, Que. She was 22 years of age, and took the vows two years ago.

The patients were taken to residences near the hospital, and later most of them were transferred to Water Street Hospital, in Ottawa. As far as could be ascertained none of these were seriously affected by the experience.

Fireman Captain Z. Leblanc of the Hull brigade is reported in a critical condition from smoke poisoning. He fell unconscious from the clouds of smoke, and it was some time before his comrades could rescue him from the burning building. He is in Water Street Hospital.

Sacred Heart Hospital is conducted by the Sisters of Providence, a Montreal order. Part of the building was fireproof, but the central section was not. It was four storeys, of brick, and the maternity ward was on the top floor.

Most of the Sisters, and such of the employees as could be spared, as well as many of the patients, had attended the midnight Christmas Mass in the chapel connected with the hospital. The Mass was chanted by Rev. Father A. Boulay, chaplain of the institution.

Sister's Heroic Death.

Returning to the hospital, Rev. Sister Gerrard noticed the smoke coming out of the laundry chute, and, hurrying to each of the floors, warned the nurses to be in readiness to take the patients out. Rev. Sister Cecile, who came closely after, seized the fire extinguisher on the second floor and went to the door of the chute. When she opened it a flame burst forth, enveloping her in fire. Father Boulay ran to her assistance as she hurried downstairs and out into the snow. Here the flames of her clothing were smothered, but not before she had been grievously burned. She was taken to Water Street Hospital, where she died yesterday morning.

Meanwhile the smoke poured out of the chute at each of the floors, and soon the roof was on fire. Blankets were thrown about the patalents, and they walked or were carried down the stairs or fire-escapes, and to the houses near the hospital. Crowds soon gathered, many not having retired after attending midnight Mass. They joined in carrying patients to shelter.

Carries Little Ones To Safety.

One of the heroes of the fire was Mrs. Joseph Lorento, aged 21, of Hull, who was in bed on the top floor. She carried her 2-day-old baby and a 4-year-old boy who had rushed upstairs in the excitement, one in each arm, and down the three flights of the fire escape. She was in her night attire and in her bare feet, but she carried the two children to one of the residences nearby. Her physician said he did not think she wold suffer any serious consequences.

The fire fighters saw that every one was out of the burning section of the building before the water was turned on, and in this way the fire got considerable headway. Assistance was called from Ottawa, and the fire was under control about daybreak The loss is estimated at $75,000. Both the east and west wings were undamaged, but were so filled that they were unable to accommodate the other patients.

BANK OF BRITISH NORTH AMERICA BUILDING SOLD.

May become Headquarters of Barclay's (Canada.)

Montreal. — It is reported that the former head office building of the Bank of British North America on James street, has been sold by the owners, the Bank of Montreal. This handsome six-storied brick and stone structure has one of the most dignified of the many fine buildings on St. James street. It is situated at No. 214, a few doors west of St. Francois Xavier street, on the south side of St. James.

It is believed that the building has been purchased to provide a headquarters for Barclay's (Canada) when this subsidiary of the leading British bank secures a charter to operate in Canada.

For
Board of Education

ISAAC P. McNABB

For Alderman HARRY C. HUFFMAN

4d-24,26,27,28

VOTE TO ELECT

Dan Holland

To The

Aldermanic Board

25 Years' Business Experience.

An East City Resident That Will Make a Good Executive.

Wishing you the Compliments of the Season.

VOTE TO RE-ELECT NAGLE PHELAN ALDERMAN

9 Years Experience.
8 Years Finance Chairman

Season's Greetings to All

2, 24, 26, 27, 27, 29, 31.

DOCTOR SHOWS QUICKEST WAY TO END HEAD COLDS

Many Here Who Try Hospital Method in Own Homes Get Almost Instant Relief

Quick, sure relief — than the joy of waking up without the misery caused by neglecting a cold at this season.

This experience of Miss Gertrude Cary has been shared recently by numbers of people in Peterborough and vicinity. For doctors are now recommending home use of a hospital method that ends colds quickly—often in a few hours—yet is inexpensive and pleasant to take.

Miss Cary, for example, neglected her cold until her eyes became inflamed, her nose stopped up, and congestion started spreading so fast she called her doctor. Relief began almost instantly when he advised Ayer's Cherry Pectoral — a hospital certified compound of wild cherry, terpin hydrate and other ingredients used in treating even extreme hospital cases.

With the first pleasant swallow she felt its comforting, healing warmth. In an hour or so the medication was absorbed by her system, loosening up congestion. When she awoke the next morning there was practically no sign of the cold—and in another day or so congestion had disappeared entirely.

Note: See other cases—all certified by the attending physician.

Just a few pleasant spoonfuls of Ayer's Cherry Pectoral now and you, too, will feel like a different person to-morrow. At all druggists—60c and twice as much in $1.00 hospital size.

AYER'S Cherry Pectoral for COLDS and COUGHS HOSPITAL CERTIFIED

ELECTION FOR ALDERMAN

Ex-Alderman

Stanley A. Lowe

kindly solicits your vote and support to secure his re-election as Alderman, and wishes all citizens, ladies and gentlemen, the Compliments of the Season.

6d-153

Your Vote and Influence is Respectfully Solicited for

Dr. J. A. Morgan

for

BOARD OF EDUCATION

7d, 153, 4717

To the Electors of the City of Peterboro.

Your support to secure the re-election of

J. F. Strickland

to Board of Education is respectfully solicited.

6d-153

Re-Elect ERNIE REID Board of Education

CHAIRMAN PROPERTY COMMITTEE THREE YEARS

6d-153

JAMES DUTTON

solicits your vote and influence to elect him to the

Board of Education

Annual Christmas Concerts Held In District

CHRISTMAS ENTERTAINMENTS

AT MARMORA.

(Examiner Correspondence)

MARMORA, Dec. 26.—The united Christmas tree and entertainment in connection with the Public and Separate schools of Deloro was held at the latter school on Thursday afternoon.

Mr. Will Sweet is home from Queen's University for the holiday.

Miss Hilda Taft left on Saturday to spend Christmas holidays at her home in Kingston.

HAVELOCK UNITED CHURCH

(Examiner Correspondence)

HAVELOCK, Dec. 26.—The annual Christmas tree and entertainment under the auspices of the Sunday school of Havelock United church was held on Thursday evening in the school room of the church and was a very successful event, the pastor, Rev. W. R. Archer, presiding over a well given program consisting of recitations by some children, songs by the school, shadow picture by the Trail Rangers, pantomine by the Canadian Girls in Training, short play presented by R. Archer's class and a very real impersonation of the "Gold Dust Twins" by two small girls from Old Havelock School. The superintendent and teachers presented the classes with bags of candy, the tree being also well laden with presents which 'Santa" distributed at the close of the program.

DOURO NO. 5 SCHOOL.

(Examiner Correspondence)

WARSAW, Dec. 26.—Douro No. 5 school, under the direction of their teacher, Miss Mamie McMurray, held its Christmas concert on Thursday afternoon. The following program was given: Recitations were given by Madeline Sullivan, Jennie McManus, Vincent McMurray, Viola Parcells, Wallace Parcells and Alice Parcels. Dialogues included, "Please Shut the Door", "The Squire's First Marriage" and "Uncle Hiram's Cold". Other numbers on the program included, a song by Michael and Joseph McManus; a prophecy by Lyall Miller songs, Madeline and Cletus Sullivan; reading, Howard Parcells; reading, Archie Crowe; closing chorus by school.

AT BETHEL

(Examiner Correspondence)

WARSAW, Dec. 26.—Bethel church was well filled on Wednesday evening when the Sunday School scholars had their annual Christmas entertainment. The church was prettily decorated and the program was well given. There were opening and closing choruses by the school; recitations by Miss McIlmoyle, Rita Watley and Walter Payne. Four dialogues were given and a playet, "Straight is the road that knows no ending" was greatly enjoyed. The pantomime, by Murietta Jorry, Lucile Herrington and Eileen Jory with Velma Payne, unseen, singing Jesus Lover of My Soul, was beautiful. There was a star drill by nine little girls and a Mother Goose drill by the primary class. Eileen Hamblin and Velma Payne sang, accompanied on mandolins. Rev. H. B. Herrington was chairman and the superintendent, Ralph Hamilton, made an admirable Santa Claus.

AT DUNSFORD.

(Examiner Correspondence)

DUNSFORD, Dec. 26.—Christmas tree concerts have been the order of the day in Dunsford this week there having been three in four days. On Monday evening a fine exercise of drills, dialogues, and recitations was put on in the public school under the auspices of Miss Georgie Richardson the teacher. The chairman at this function was Christopher LaPlain.

On Wednesday evening in the Parish Hall under the auspices of St. John's Anglican Sunday school, the drama known as the "Three Wise Men" was well given by local talent. There also were a couple of drills which gave evidence of much practice. Rev. W. G. Dryer, of Bobcaygeon, pastor of the congregation, occupied the chair.

On Thursday evening the United Church held its annual Christmas entertainment which was well patronized. Rev. J. F. Everson was chairman at this function. The program consisted of a tableauu recitations, a dialogue, "Little pitchers have big ears", selections of music and song.

Each of these entertainments were more successful and better patronized than the ones held a year ago.

AT ENNISMORE.

(Examiner Correspondence)

ENNISMORE, Dec. 26.—The annual Christmas concert was held in the Parish Hall on Thursday evening, December 20, when an excellent program was given by the pupils of the schools. This entertainment is looked forward to each year as one of the best and much of the credit is due the teachers for the labor expended in training those taking part. The following program was given:

Recitations were given by Clara Cavanagh, and St. Joseph's School; dialogues were given by St. Joseph's School, by S.S. No. 2, St. Anne's School and St. Mary's school, songs by St. Mary's school, the High school, and Margaret Burke of St. Mary's school. Adeste Fidelis was given by the boys of the High school and St. Mary's school and a drill was given by St. Anne's school. The play "Pat's Matrimonial Venture" was given by the High school and a Spanish Dance was given by Angelica Young, of St. Anne's school.

AT STIRLING.

STIRLING, Dec. 26.—An interesting entertainment was held in St. Andrew's Church on Wednesday evening when those interested in the work of the Sunday School gathered in the basement of the church for the Christmas concert. The following program was given under the supervision of the Rev. A. U. Reid.

Opening chorus by school; acrostic, Junior Classes; pageant, Senior Girls; instrumental selection, Thelmas Green; chorus, "Christmas Bells"; solo, Olga Tulloch. Recitations were given by Lilian Matthews, Walter Rodgers, James Ward, Leslie Eggleton and Harold Baker. Four dialogues were given, in which the girls and boys took part. When the closing chorus was sung, "Santa Claus is Here," he arrived, and after a short speech distributed gifts from the tree. Each child was also given a treat of a bag of candy. Mrs. Hammond, who has charge of the cradle roll department, presented a bag of candy and a gift to each of the twenty-two children on her list.

A silver collection was taken to help defray expenses.

MAGEE'S SCHOOL HOUSE

ORANGE CORNERS Dec. 26.—The school concert and Christmas tree of Magee's school was held on Tuesday evening when R. F. Downey acted as chairman in his usual jovial attitude and the following program was enjoyed. Chorus included "Hello Everybody" It Came Upon the Midnight Clear, Old Santa Claus, Once in Royal David's City. Recitation were given by Jean Faulkner, Jane McConnell, John Casey, Aulden Bailey, Alice Casey, Louise Bray, Stanley McCall and Grace Carew. Dialogues included Takin' the Census, The Society Fer Doin' Good, and The Model Lesson; the following plays and pantomines were given, The Mouse Trap, Holy Night, with solo part being taken by Miss Mildred Magee and; Oh, Little Town of Bethlehem, with solo parts being taken by Miss Magee. Two drills were given, Christmas Dolls and Christmas Trees and other numbers included a humorous reading by Gladys Smith and a novelty kazoo band.

Before Santa arrived to deliver the gifts from the tree, the teacher, Miss Doris Parker was the recipient of a beautiful mahogany clock, a gift from the ratepayers of the section Harry Jackson read the address and Elmer Henry made the presentation Miss Parker thanked the people of the section for the elaborate present, saying how much it would be treasured

After the gifts were distributed, a hearty vote of thanks was tendered Mr Downey for his assistance.

AT MARMORA.

(Examiner Correspondence)

MARMORA, Dec. 26.—St. Paul's Sunday School well maintained its good name in the annual Christmas entertainment given in the Town Hall on Friday evening and had it not come as the fourth successive nightly attraction of the week, a much larger crowd would have been present. The program put on with plenty of dash and a little delay lasted about two hours. Rev. A. B. Caldwell acted as chairman and about the middle of the program, called three young ladies to the platform in the persons of Kathleen Litt, Evelyn Rice, and Nellie Phillips. Following the reading of an address by Evelyn Rice, Nellie Phillips on behalf of the Sunday school, presented Kathleen Litt, her teacher, with a handsome music case.

The following is the program: Recitations by the children of the primary class, Tom Smith, Tom Pearce, Melbourne Hynes, Dorothy Lumsden, Randall Melville, Mae Hynes; dialogues were given by Miss Litt's class and one entitled "The Rehearsal" was given by two boys and four girls. Carols, "See Amid the Winter's Snow" and "The Starlit Way" were given by the scholars. Other numbers included, the special number by Miss Litt's class, song by Billie and Douglas Archer, a tableau, "The Angel's Message" song, "Merry Christmas Time" by Miss Hilda Phillips' class and a Chritmas Box Drill by Miss Taft's class assisted by Santa Claus.

AT MADOC

(Examiner Correspondence)

Madoc, Dec. 26.—On Tuesday, the Sunday School of St. Peter's church held its annual Christmas entertainment in the Sunday School rooms of the Church. The classes each contributed to the program, an outstanding feature of which was "The Old-fashioned Family Album" put on by the senior girls and boys, with Miss L. Connor as reader. Santa Claus distributed presents and candies from the tree at the close of the program.

St. John's Church

On Wednesday evening, the Sunday School of St. John's Church held their Christmas concert in the Empire Theatre. A short program was given after which a special moving picture was put on for the occasion, closing with the distribution of gifts and prizes from the tree.

Trinity Concert

Trinity United Sunday School held their Christmas tree and concert on Thursday evening in the Empire Theatre with an excellent program prepared. Each class contributed to the program. The primary class with Mrs. J. Keene as teacher dramatized "Little Jack Horner" and some of the little tots gave short recitations, among them, Iris Roberts, Helen Wellman and Lorna Roberts. The junior girls has an old-fashioned country school with Miss E. Adams as teacher and with several star pupils. The junior boys put on a most exciting frog drill and songs, trained by Mrs. W. Kelly and their teacher, Mrs. Bailey. The intermediate girls gave an Indian Drill and the boys a dialogue, O'Hafferty vs. Tin Tung, both of which were well given. The senior girls presented a pantomime while "Onward Christian Soldiers was sung by O. I. Rose. An instrumental duet by the Misses Helene and Kathleen Ludbrook was much enjoyed as was the music furnished by the school orchestra during the intervals. The closing number was a pageant, "The Greatest Gift to the World" given by the young ladies' Bible Class and the Senior Boys' class. This was most excellent and showed much artistic talent in song, recitation and setting, while the costumes were most appropriate and pleasing. Staged with a choir, also of members of the classes, the music was introduced at intervals and several of the Christmas selection were beautifully sung, the soloists, Miss N. Fair, Miss G. Parker and Raymond Rivers, deserving special mention. The entertainment closed with the distribution of gifts from the tree.

AT WOOLER.

(Examiner Correspondence)

WOOLER, December 24. — The annual Christmas concert for the pupils of the Stone Schoolhouse was held on Wednesday evening, and the school was tastefully decorated for the occasion. The program was excellent, showing time and patience spent by the teacher, Miss Grace Mutton. To show their appreciation, the Trustee Board presented Miss Mutton with a cheque as a Christmas gift. The chairman was a member of the School Board, C. E. Terrill. The program was as follows:

Opening chorus by school, with ukulele accompaniment by the teacher; recitations were given by the following: Clarence Wilkins, Ray Sharpe, Jean Forbes, Charles Spencer, Kenny Horsely, Lucille Waite, Raymond Rowe, Inez Vosburgh, Isabel Horsely; dialogues included "The Minister's Mistake" by Marjorie Sharpe, Lorne Forbes, and Bertha Waite, "Uncle Hiram's cold." "Getting Rid of an Agent" by Aylmer Spencer, Frances Vosburgh, and Aletha Horsely; a monologue was given by Laura Vosburgh; songs included a motion song by nine pupils "What Would You Take For Me, Papa?" by Jean Puffer, Jean Forbes, and Aletha Horsely; musical trio, Miss Mutton, playing ukulele, Laura Vosburgh singing, and Mrs. S. L. Terrill at the organ. Bagpipe music was played by James Neal and other numbers included an exercise, "At Christmas Time" by nine pupils; drill, "Haying Time," by twelve pupils; pantomime, "A Little Town of Bethlehem," "The Running Stockings," "Christmas Advice" by four pupils, and a two-act play, "Married in Haste," in which Grace Mutton, Gladys Vosburgh, Bertram Gilling and J. Kruyf took part.

After the program, gifts were distributed from the tree by Santa Claus.

(Examiner Correspondence.)

WARSAW, December 26.—Warsaw School concert was held in the Town Hall on Thursday evening. The hall, with its new coat of light paint, looked very pretty with its decorations of crepe paper in red and green, the Christmas tree and other evergreens. The numbers given by the pupils showed their careful training of the teachers, Miss Young and Mr. Gardiner, and in the preparation of costumes. There were thirty-five items, planned as a two-hour program, but it lasted nearly three hours, and several items were omitted. Dr. Munro acted as chairman, and in his address he, as medical health officer, spoke on the flu, and giving its symptoms.

The numbers on the program included recitations by Jean Hawthorne, Iva Payne, The Children's Vision by three girls, Milo Payne Eva Clifford, Irwin Hawthorne, Dorcas Lloyd, Carl Digweed, Alva Darling, and dialogue, "Santa's Predicament," "A Week in Sunbonnet Land" by six little girls, "I Want My Ma" by eight boys, "Show Me the Way to Go Home," "Putting up the Clothesline,' and other numbers on the program included a chorus by the school, a song of Welcome by seven little girls; piano solo, May Payne; duet, Merl Bell and Zelda Crowe; monologue, Cora Crowe; song, Joe Watts and Cressa Payne; songs by junior school; mouth organ selection, Percy Drain; piano selection, Zelda Crowe; solo, "O Little Town of Bethlehem,' by Aileen Miles, and Christmas, by nine children. During a rather long wait Dr. Munro gave some more advice against buying on the instalment plan and living beyond one's means. Gifts were distributed by Santa Claus, Gordon Payne acting this part, each child receiving a present.

ZION SABBATH SCHOOL.

(Examiner Correspondence.)

PETHERICK'S CORNERS, December 24. — Zion Sabbath School and the local day school held the annual combined Christmas concert on Thursday evening in Sentinel Hall, with a splendid attendance in view of the flu' epidemic in the community. The pupils of S.S. No. 2 were trained by their teacher, Miss Nellie Bennett, while the Sunday School part was supervised by the various teachers.

The program was as follows, and Rev. F. G. MacTavish acted as the chairman. Opening chorus by the school; address of welcome, Don. Lawrence; pantomime by five girls; monologue, Willie Thomson; Christmas flag drill, by pupils; reading, Gladys Petherick; dialogue, "A Christmas Crazy Class" by pupils; recitations were given by Esther Kerr, Rena Thomson, and Pearl McLenzie. Songs included a duet by Ruth and Hazel Kerr, chorus by the school and music by Ruth and Hazel Kerr preceded the three-act play, "The Re-union at Pine Knot Ranch." The cast was as follows: Mr. and Mrs. Hall coming to visit their ranch for Christmas (George Brunton and Jennie Fry), Hall, their son and boss on the ranch (Roy Fry), three cowboys, chums of Hal (Alfred Simpson, Aylmer Petherick, and Frank Naish; Mrs. Bell, cook on the ranch, afflicted with neuralgia (Gladys Simpson); Mrs. Becker, a crabbed neighbor (Mrs. Harry Barnum); her three nieces, Gene, Cecil, and Joe, who provide the unknown element in the play (Cora Irwin, Nellie Bennett, and Alma Simpson). The play, "Too Much Christmas," was an amusing sketch of the troubles of a young boy following too much dinner with Art. Petherick as the leading actor. A "Hard Time" Drill by ten girls of the intermediate class was one of the best numbers on the program, and although two of the leading members were ill, the number was good and the costumes amusing. The minstrel number put on by boys of Fred Barnum's class proved highly amusing with jokes aimed at several in the audience. As an encore the group put on a short dialogue featuring a darky court with Fred Fry as judge, Gerald Barnum as a prisoner at the bar, Ted Owens, counsel defending, Don. Kerr, prosecuting attorney, and Arthur Petherick, court crier. The affair ended in a free-for-all, with a doubtful decision. The closing chorus by the school heralded the arrival of Santa Claus, who distributed the many presents on the tree.

(Examier Correspondence)

Millbrook, Dec. 26.—The Christmas entertainment given in the Town Hall on Thursday evening, under the auspices of the Millbrook Public school, was one of the best that has been presented here for some time, and was carried through with precision and correctness in every detail.

The costumes for the various numbers were particularly good, and when the pupils were massed upon the stage for the opening chorus, "Glad Bells of Christmas", the lighting was appropriate, and the scene a very attractive one; the bright faces, and white dresses, silver trimmed, of the little girls in the front row especially appealed to the audience.

A Christmas tree, beautifully decorated and loaded with gifts, and with many parcels piled about it, placed to the right of the stage, Christmas bells in many places, and bright colored shades on the lights gave a seasonable atmosphere to the hall, while several of the selections on the program were also of a Yuletide character.

G. E. Burnham, chairman of the school board, welcomed the audience to the annual entertainment, which for the first time was being held in the town hall rather than in the Assembly Hall of the school building, on behalf of the teachers and pupils, and also of the members of the school board, and announced the various selections as the program proceeded.

A recitation, "A Christmas Welcome", by Helen Mitchell, followed the chairman's address, and exercise, "The Smiling Regiment", by twelve of the junior boys and girls, particularly pleased the audience. The next number, a "Candle Drill", by sixteen of the seniors, was exceptionally well done, and was an unusual presentation in the way of a drill besides; the girls had their candles in red holders, and the boys green, and when the lighted tapers were held high as the various movements were gone through, the effect was both beautiful and impressive.

A recitation, "A Little Pocket Book", by Maud Raper was followed by a unique "Doll Drill", eight boys from the junior room giving this number, each carrying a 'doll baby' and lauding its virtues in the intervals of marching, singing the 'troublesome children' to sleep, and going through the varying measures of the drill.

"Selfish Tommy Tucker", a recitation by Harold Howson, preceded one of the prettiest events of the evening, a "Star Drill," by nine of the senior girls, each wearing a white dress, trimmed with gold stars, and a golden crown centered with a star, while the wands of each carried were tipped with a star and had three pendant stars, on golden cords, which swayed with every graceful motion of the exercise. Red and gold was used to wind the wands and compose the stars, except the one carried by Marguerite Hawken, who was a central figure for the drill, here a much larger star outlined in silver tinsel. The choruses included in this number were: "Shine on Christmas Star"; "If Every Star"; and "Christmas Stars".

Addresses Audience

The second half of the program was taken up by a two-act play, "The Land of Dolls", and previous to its presentation Principal B. B. Dawson briefly addressed the audience, thanking them for their attendance and loyal support, and mentioning particularly the help given by the parents in having the children attend the practices, and for readily assisting in providing the necessary costumes.

A very pretty story was unfolded as the play proceeded, the acting being well done, and the costumes entirely suitable, many of them beautiful, and some of them comical and calling forth a burst of laughter as soon as the wearer appeared. The characters were: Bryer Edmunds (Bessie) and Mary Burnham (Minnie), two disobedient little girls, who at their own wish were transported to the "Land of Dolls", by the Fairy Queen (Dorothy McDowell) and her band of fairy helpers (Dorothy Smith, Beatrice McDowell, Ruth Richards, Laureen Handley, Prudie Davis, and Mary Smith), where they met "Limpy" (Joe Thorndyke), the king of the dolls; the Queen of Doll Land, (Mary Nattress); her maid, Babette (Marjorie McDowell); the Mama Doll (Lenore Lambert); the Ladies in Waiting (Kathleen Smith), Audrey Garside, Myrtle Nattress, Gracie Sloan, Kathleen Davis); the Clown (Henry Raper); the Chinese Cook (A. T. Armstrong); Judge Scarum (Eric Abbot); and the Army (Jack Stinson; Dalton Brown; Lyal Nattress; Owen McCarthy; and John Jessup).

Convinced of their folly, the little girls, who sang very prettily together, were glad to promise better behavior, and were safely brought back to their mother, the fairy queen and her helpers appearing just in time to prevent their punishment by the soldiers, following the 'flow of sawdust' from the king when one angry girl grasped him harshly.

A concluding chorus, "Good Night To You", and the National Anthem, did not mean dismissal as the gifts from the tree were then distributed, every pupil being remembered, bags of candy being plentifully passed around, and the teachers also receiving several gifts from the scholars of their respective rooms. Principal Dawson acted as Santa Claus, and both he and the other two teachers of the public school, Miss Orchard and Miss Montgomery, are deserving of the highest praise for the fine entertainment provided and the very creditable manner in which the pupils were trained

Miss B. Montgomery, and Miss Ella Elson were the accompanists of the evening.

COUNCIL MEETS

Auction Sale at Stirling Residence Brings Good Prices.

(Examiner Correspondence.)

STIRLING, December 24. — Weather conditions in this section were not in accord with the season of the year at the beginning of the week, but the snow storm and colder weather of Wednesday night changed the appearance of the country, and the look on the faces of the business men.

Village Council Meets.

At the final meeting of the Village Council on Saturday night they were pelased to hear that the balance of taxes for 1928 still unpaid was less than $100, of a total of $20,000, being an unbeaten record for Stirling.

Auction Sale.

The sale of the late Mrs. Hoskin's household effects and residence on Saturday was very successful. James Spry purchased the house and lot at an advance on the reserve bid

Property Sold.

Mr. Jackson Moore has disposed of his garage and residence on North Street, recently occupied by Mr. Woodbeck, to Mr. Salsbury, who has been chief mechanic at E. Bailey's for six years. He will take possession as soon as the present tenant vacates.

W. M. S. Meetings.

The Women's Missionary Societies of St. Paul's United Church and St. Andrew's Presbyterian Church held their annual meetings this week, and the various reports presented showed marked success for the past year.

St. Andrew's Ladies' Aid beat all former records, having gathered $1,000 during their year's work.

SANTA'S PALS

Elliot Club—$8.65.

Mrs. A. B.—Parcel.

If any have been missed in these acknowledgments, please be assured that everything was put to good use by the organizations to which The Examiner sent the parcels and money. It was very difficult to acknowledge individual gifts, because so many people omitted writing their initials on the parcels and envelopes.

Guard Against "Flu" With Musterole

Influenza, Grippe and Pneumonia usually start with a cold. The moment you get those warning aches rub on good Musterole.

Musterole relieves the congestion and stimulates circulation. It has all the good qualities of the old-fashioned mustard plaster without the blister.

First you feel a warm tingle as the healing ointment penetrates the pores, then a soothing, cooling sensation and quick relief. Have Musterole handy for emergency use. It may prevent serious illness.

MUSTEROLE
WILL NOT BLISTER

Better than a mustard plaster.

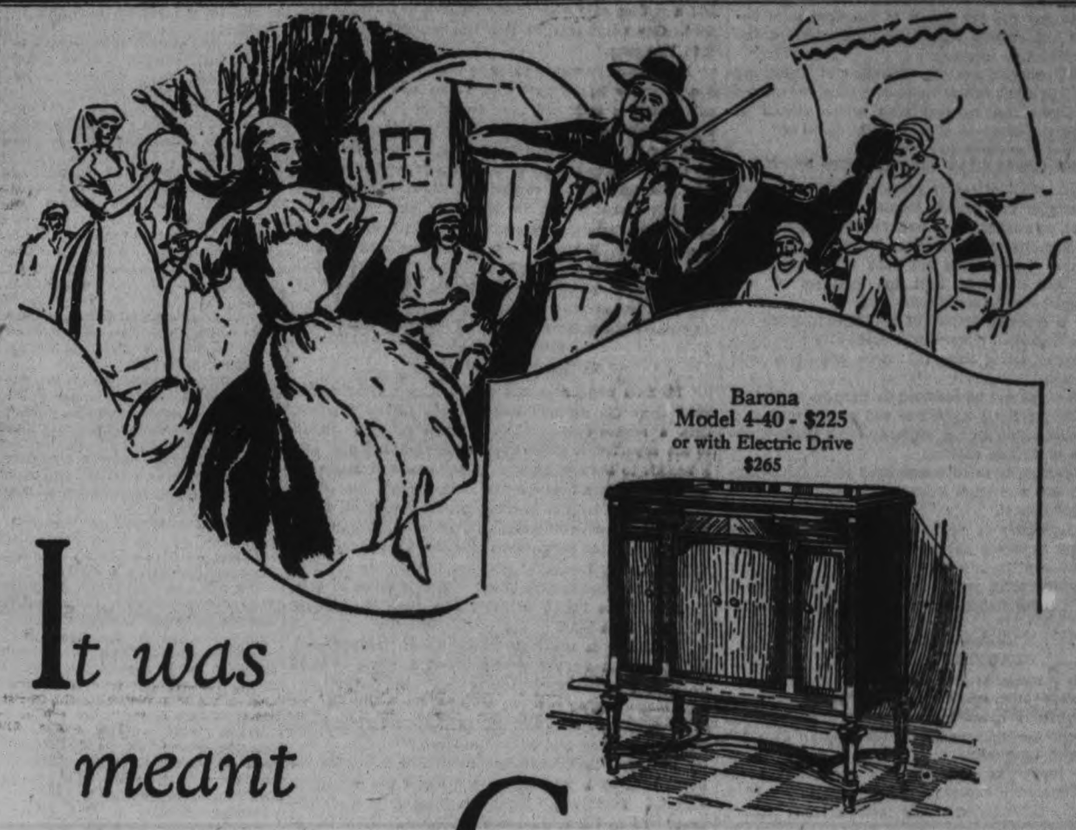

Barona
Model 4-40 - $225
or with Electric Drive
$265

It was meant for you to Choose

Buy yourself something you will like is the message implied with the Christmas money gift—to be sure—The *Orthophonic* Victrola

A violin, quivering with a thousand varied emotions that transcend words! Swiftly your surroundings vanish. You see a black Hungarian forest. Brooding pines look down on a gypsy fire, whose jagged flames silhouette the wild grace of a Romany dance. Showers of notes, furious as sparks, whirl into the night. You are at a gypsy festival in your own home! The artist, who plays, seems to stand there before you.

Can money buy musical pleasures that have the power to carry you away like this? It most surely can! Whatever the season, this versatile instrument, the new Orthophonic Victrola, brings you and your friends the best of world music, with encores unending. The New Orthophonic Victrola and the New Electrical Reproducing Orthophonic Victrola, with or without radio, are made in models beautifully designed, in price, from beautiful super-de-luxe models at $2335 to as low as $115. No matter if the amount you have to invest in this pleasure be small, you can arrange with His Master's Voice Dealers to apply it as a first payment.

The new The Gift that keeps on Giving

Orthophonic "True to Sound" Trade Mark Reg'd

Orthophonic—only if it bears the dog Trademark

Victrola

Victor Talking Machine Company of Canada, Limited, Montreal

HEINTZMAN & CO. Orthophonic and Record Dealers
Royal Bank Building George and Hunter Sts.

E. V. WARNE,
We are George Street Representatives for Orthophonic and Records, 325 George Street.

Druggist Gave Her Very Good Advice

Miss Ruth Horowtiz, Bronx, N. Y., writes: "Having been troubled with indigestion caused by constipation for several months, my druggist advised a purely vegetable laxative pill.

I can safely say that since I am taking them, and only one each night, I feel like myself again and can eat most anything without fear of an attack."

CARTER'S LITTLE LIVER PILLS
All druggists—25c and 75c red pkgs.

The Examiner

PHONES—Editorial 1601. Business Office 1600. Private Branch Exchange to all Departments.

The Examiner is a member of the Audit Bureau of Circulation.

The Daily Examiner, published every lawful evening by The Peterborough Examiner, Limited. Office, 419 George street. $6.00 per year, delivered in city; out-of-town subscribers, by mail, $4.80 a year.

The Weekly Examiner published every Thursday. Subscription price, $1.50 a year.

U. S. REPRESENTATIVES

Special U. S. Representatives—W. H. Stockwell, 429 People's Gas Building, Chicago, Ill.

New York—Chas. F. Miller, 225 Fifth Avenue.

Advertising Rates on application.

R. M. GLOVER, Managing Director.

WEDNESDAY, DECEMBER 26, 1928

DON'T FORGET THE MEETING.

The importance of to-night's public meeting in the new Collegiate Institute auditorium is once again called to the attention of the ratepayers.

The two by-laws which are to be voted on at the municipal election are of considerable moment and an intelligent expression of public opinion is desired.

The measures will be fully discussed to-night, questions from the audience will be welcomed and in the case of the gas plant purchase Hydro experts will be here to give the benefit of their knowledge to the citizens and to answer any inquiries that may be made in regard to the proposition.

The purchase of a public utility is a transaction that should not be decided by a mere handful of ratepayers; it is of sufficient importance to demand an expression of opinion from a very large percentage of those who have to pay the tax and it is therefore most desirable that the citizens should be fully informed before they make their decision.

The City Council and the Chamber of Commerce have taken the right course in co-operating to arrange to-night's public meeting and their action should be rewarded by the presence of a capacity audience.

CANADA'S CHRISTMAS GIFT TO THE EMPIRE.

The restoration of penny postage to Great Britain and all parts of the British Empire by the Canadian Government, as announced in Premier Mackenzie King's Christmas greeting to His Majesty is being hailed with satisfaction as a Christmas gift that will do much to strengthen the ties that hold the members of the British Empire closely together.

It was a gracious gesture of real friendship on the part of the Dominion Government made at a time when its significance would have full value and in a most fitting manner.

Its effect will not be confined to Canada—but in all parts of the far flung Empire it will be regarded as a genuine contribution to the welfare of the whole Commonwealth of British nations.

Premier King is to be commended upon this splendid Empire gift and upon choosing a particularly happy time to announce it.

His restoration of penny postage proves not only that careful financing has made it possible to lift some of the burden of the cost of government from the shoulders of the Canadian people but that Canada desires to bring the various nations of the Empire even closer together.

MUNICIPAL FINANCING.

In his address at the nomination meeting Ald. Nagle Phelan took advantage of the opportunity to point out to new candidates and the citizens generally that the City Council has a very limited field in which it can effect economies.

As a matter of fact, as the Chairman of the Finance Committee explained, the Council in regard to most of the taxes levied simply acts as a collecting agency, passing the greater part of the revenue obtained each year over to the Board of Education, the City Trust Commission and in payment of the city's share of the cost of Mothers' Allowances, suburban roads, Public Library and other services of that nature.

Less than one third of the taxes remains under the control of the Council and out of that amount it is necessary to pay for fire protection, the maintenance of parks, streets, sidewalks, bridges, etc., the cost of municipal government and many other things.

It would not be surprising if the advent of old age pensions were to be followed by another demand upon the municipal treasury.

The Examiner does not profess to be in confidence of Premier Ferguson and has no means of knowing the form of government proposal in regard to relief for Ontario's aged poor will take but it would not be a cause for astonishment were the Premier to announce that old age pensions in this province will be financed on the same basis as Mothers' Allowances, that is that half of the government's share of the cost of the scheme will have to be met by the municipalities.

This is admittedly a guess but it may not be far off the mark.

TOWN PLANNING ADVOCATED.

A resolution passed by the Peterborough branch of the Canadian Legion at its annual meeting this week shows that Peterborough's returned soldiers, who have had an unique opportunity of observing what is done in other parts of the world, are interested in the welfare of their home city and anxious to see its interests promoted.

The Legion is asking the City Council to pass a town planning bylaw that would make it impossible for such business plants as gas stations to intrude in neighborhoods that should be reserved for better things.

Like The Examiner, the ex-service men are not satisfied that a gas station, no matter how pretentious it may be, will fit into the general scheme for the beautification of Confederation Square, and in order to prevent such invasions as this the Council is being asked to take steps to decide upon a systematic town planning policy.

Under th epresent conditions there is little or no protection.

Gas stations, service stations, garages, automobile salesrooms and that kind of thing are apparently allowed to be established about where their owners like, with little consideration of the safety of the public or for the general appearance of the city.

The gasoline invasion is under scant control, and in general there is need of a policy such as has been brought forward by the Canadian Legion.

THE COCK-SPARROWS IN SOUTH AMERICA.

The continued tension between Bolivia and Parraguay, and the enthusiasm for war manifested in both countries, constitute a warning to all of us elsewhere that war is not a matter of national calculation or of real injury to anybody. It is a matter of the tendency of mankind to start a fight. We all carry chips on our shoulders. What real thing have the masses of the Bolivian and Paraguayan people to fight about? The quarrel is over territory which is practically uninhabited, and at present of n oproducing value, and each country has a great deal of that kind of territory. The disputed area is supposed to be potentially rich in forests, minerals and water power; but even if it is, of what point is that to the masses of Paraguay and Bolivia? Individually, if there be war, not one in a thousand of the winning side will ever profit directly, and few indirectly.

The two countries are such petty affairs, nationally, that the general effort which civilization is making to prevent them fighting seems all the more striking as an evidence of the general feeling in the world that war, even of the smallest kind, should not be allowed to get under way without earnest protest.

Bolivia has a total population of three millinos, of whom there are two millions mostly of mixed blood, and a million Indians. The national revenue is fifteen million dollars a year, not much more than double the revenue of the city government of Ottawa. The regular army is only 5,000 strong, but there is alleged compulsory militia service which is supposed to make every citizen serve under arms for a year. The law is said to be pretty much a dead letter. Paraguay is much less imposing statistically. The population is mixed blood of about a million, outside of a comparatively small number of Indians; the national revenue is about $5,000,000, or less than the revenue of Ottawa; there is a regular army of only 3,000, but, as in Bolivia, there is supposed to be compulsory military service for a term for every man.

Bolivia thus seems to be much the stronger of the two puny nations, but the Paraguayans, judging by their record, are gluttons for punishment in the way of fighting. Half a century ago they got into a broil by their own fault with Brazil, Argentina and Uruguay all combined, and fought the big crowd for five years, from 1865 to 1870, before they acknowledged they were licked. Half a million of the small Paraguayan population perished. One would imagine that this was still remembered in Paraguay.

Bolivia and Paraguay are both inland—neither touches a coast, or has a port with access to the sea—and both countries combined have less than half a million of pure white population, Spanish or foreign stock. They count for little in the world. But the important part of the world does not want to see them or anybody fighting. The thing is too contagious. Mankind's temperament being what it is, a war anywhere, even of the least initial consequence, is liable to prove like a lighted match to gunpowder. Somebody else may get drawn in, and then nobody knows where it will stop. The recent object lesson in the World War is not forgotten yet by those nations which were engaged in it, particularly the big ones.—Ottawa Journal.

IN MEMORY OF "DAD"

No man who has passed on can have a finer monument than the grateful remembrance of his children. Such a remembrance, while being a splendid tribute to the departed, is a blessing to those possessing it, and a benefit to the community. Those sons and daughters who cherish the memories of their fathers are better citizens, more helpful to their fellow-men, than those who have no inspiring recollections of those gone before. Veneration presupposes that those venerated lived helpful, kindly lives, and that the living have not forgotten the example left them. And because of this, their lives are fuller, richer, nobler than they would otherwise have been.

Fortunate is the man whose father has left such an impression upon him that he is inspired to good deeds by the memory of the helping hand stilled, perhaps long since, by death. Fortunate, too, are those who come in contact with him, for they will find him radiating hopefulness and friendliness.

No better illustration can be had of this than the words used by a contributor to a Santa Claus fund in Toronto. These words were: "In Memory of Dear Old Dad." To us these words speak volumes. They tell of a man who was the chum as well as the father of his children. They tell of a man who was of his family as well as the head of it; of a man who entered heartily and affectionately into the lives of his children, inviting and inspiring their confidence, counselling with them, admonishing them when necessary, but always kindly if firmly, sympathizing with them in their childish reverses, rejoicing in their victories whether in school or on the playground and praising wholeheartedly when praise was due.

They tell, in short, of a man who realized that being a good father is the greatest responsibility and the greatest privilege a man can have, and that there is no reward, no pleasure equal to that which comes from possessing the love and loyalty of one's children.

We feel that in the present days, with so much to detract a man's time and attention, true fatherhood is becoming a lost art. But it should not be. Every man who begets a family should take a greater, a more helpful interest in it than in anything else in the world. If he does not, he is falling down badly. He may be too busy seeking wealth and honor to bother with his family, forgetting that, no matter how much fortune may smile on him, he is indeed poor if—he has forfeited, through neglect, the love and devotion of his offspring.

Blessed in the sight of heaven and earth is the man whose association with his children is such that when he is gone they will be inspired to good deeds by his memory, and blessed are the children whose recollections of their fathers are such that they will be constrained to do good "in Memory of Dear Old Dad." And blessed are the communities in which such fathers and sons reside.—St. Thomas Times-Journal.

EDITORIAL NOTES AND COMMENT

And now we can take a look at the municipal candidates and make up our minds as to how our ballots are to be marked.

The weatherman's contribution may have been out-of-season but a good many people enjoyed it nevertheless.

It must be admitted that yesterday's brand of Christmas weather was tough on the children with new sleighs and toboggans to try out.

Canada's inauguration of penny postage was a real Empire Christmas gift.

Don't forget to-night's meeting. The opportunity to hear all about the two by-laws should not be missed by citizens who desire to use their franchise intelligently.

The social service organizations and Santa Pals did a great deal to make yesterday a Christmas full of genuine joy in Peterborough.

Make your New Year's resolutions early; then they'll last longer.

Anyway those Christmas ties add a touch of color to the drabness of the day after Christmas.

A Thought

PERSONALITY

Do you know that you carry your rating in your face, your personality? You are as good an advertisement of what you really are as if you were rated in Bradstreet. Everything about you is a telltale of what is inside, and I can tell the first time I meet you, what influences have been moulding you in your present shape. I can tell what your environment has been, whether you have lived in an ignorant, poverty-stricken and illiterate community or whether you have been reared in the midst of refinement and culture, and have made friends with good books and good companions. Your conversation, your vocabularly, will betray the source of your intelligence. I can detect Shakespeare, Dickens, Emerson, in your conversation if you are educated cultured, as I can detect the lower type of man if you are ignorant and unread.—O. S. M.

HOROSCOPE

The Stars Incline, But Do Not Compel

Thursday, Dec. 27, 1928.

"The stars incline, but do not compel."

(C. McClure Newspaper Syndicate).

Although two adverse aspects are seen in to-day horoscope the dominant aspects are benefic, according to astrology.

Under this sway it is important to exercise tact, especially where social engagements are concerned, for women may be easily offended.

This is not an auspicious rule for business transactions of importance. It is better for closing what belongs to the past.

The sway should be invigorating and should be auspicious for routine work in the home as well as the shop or office.

Newspapers should benefit for there will be extraordinary interest in them at this time and advertising will be heavy, despite the post-holiday conditions.

Small deceptions may be prevalent under this direction of the stars which inclines both men and women to crave approbation.

It is not a favorable day for entering into engagements to marry, for the contract may be easily broken while this configuration has influence.

Again oil comes under a planetary rule that presages agitation and even trouble regarding exploitation of new wells.

Women are warned to beware of speculation at this time when they will have many temptations to invest Christmas money.

The rule also is supposed to incite small social rivalries and enmities that are fortunate in small communities.

Business and professional women have the auguary of a year of real progress. Among them many will gain fame, and several will rise as able financiers.

Travel will continue to be more common among all classes of persons than ever before and in favorable climates there will be a gain in the number of airplane passengers, astrologers predict.

Persons whose birthdate it is probably will gain much in the coming year which seems to promise much prosperity and many benefits.

Children born on this day probably will have very definite talents. Mathematicians are born under this sign which makes for material success. The subjects of Capricorn are efficient in serving humanity and adapted to the carrying out of ambitious projects.

! Why We Do What We Do.

WHY THE HAIRS STAND ON END WHEN WE ARE SCARED.

Introducee a fox terrier to a common cat and you will see a curious change in the cat. Almost instantly he becomes twice his normal size by arching his back and swelling his tail and ruffling up his hairy coat. The object seems to be to frighten his enemy by assuming a ferocious appearance.

This is one way of avoiding a fight.

Cats and dogs and man ruffle up their hair to impress enemy or prey. But man has almost lost this art. He has learned to use other methods to overcome his enemy and no longer needs to frighten him into submission by changing his size in artificial ways.

Still, man is able, under the stimulus of certain types of fear, to make his hair stand on end. A noted scientist states that on one of his hunts for wild game he heard a noise which made his blood run cold and the hair on his head stand up so as to lift his cap completely off his head.

This strange ability is due to the fact that at the root of each hair in the scalp is a little muscle, which, if it should contract, makes the hair stand up. Ordinarily this muscle does not function. It is vestigial, a left-over organ from the prehistoric past when there was real use for it.

However, it can be made to contract under special condition. One of these conditions is a certain type of fear. When we experience this type of fear, the muscle contracts reflexly. It is the same kind of muscle that is found in the skin of the cat except that in the cat the muscle is not vestigial, but can be made to contract at will.

"Goose-flesh," a peculiar puckering up of the skin on the body, is an attempt of the cells in the skin to pull up into an erect position so as to make the hair on the body stand up.

The real force back of the hair-standing-on-end phenomenon and that of goose-flesh is in the adrenal glands which inject a powerful substance into the blood stream, causing changes in the organism calculated to prepare the animal for a hard fight.

(Copyright, McClure Newspaper Syndicate.)

BAND TO TOUR CANADA'

BRUSSELS, Dec. 26.—(Canadian Press Cable).—The Symphonic Band of the Royal Belgian Guards, numbering eighty musicians, will tour Canada in April, according to arrangements just completed.

THE LUCKIEST LADY

BY RUBY M. AYRES

XVII.—RENNY'S SYMPATHY.

To Marna's relief, she and Hugh arrived at the Blairs' first.

"George must have had a puncture," she said. She laughed shakily. "Oh, won't Harnigan be angry! He has been priding himself that so far he hasn't had one puncture this year."

"The roads are so very bad just now," Mrs. Blair said. She was trailing round in a velvet dress which looked as if it had been lifted bodily from an Early Victorian portrait, and as usual she wore her dog-collar of pearls. She touched Marna's cheek with a kind hand.

"You look very tired," she said sympathetically. "All those young people are too much for you. I should send them away if I were you, and take a rest cure."

Marna shivered.

"They're all going soon," she answered, with a forced little laugh. "They're all going to desert us. Even Mr. Hubbard is tired of us, and has booked his passage back."

Mrs. Blair looked at Hugh.

"So soon?" she asked.

"So soon!" he echoed. "I've been home several months! I'm sure I must have worn out my welcome long ago."

Young Blair dashed up to them, followed by Renny Martin.

"Mr. Martin's come!" he announced. "It appears they've had two punctures, one within half a mile of the other, so Mr. Martin came on to reassure Mrs. Paget that everyone was all right, and not lying in the ditch."

"George thought you might all be anxious," Martin explained casually. He looked at Marna. "I tried to persuade the girls to walk with me, but they were afraid of spoiling their shoes." He bent down to her. "May I have the pleasure of the first dance?" he asked.

Marna shot a swift glance at Hugh Hubbard, but he was not looking at her.

"Thank you," she said mechanically.

There was a gramophone playing in a room which had been cleared, and a dozen young couples were already dancing.

"So you kept your word and made Hubbard get here first," Renny Martin said. He looked down at Marna with hot eyes. "What magic did you use, I wonder?"

"As a matter of fact," Marna answered composedly, "we didn't come at any great speed. I missed the turning and we had to go back some way."

She did not trust Renny Martin, and to-night she was afraid of him, but then, in her unnerved state, she felt that she was afraid of everything and everyone.

And yet, what did it matter what people thought or said? The only living, feeling part of her was with Hugh Hubbard, suffering with him.

They danced the length of the room twice without speaking again, then Martin said abruptly:

"They generally leave the carriage-gate open, don't they?"

"Yes, I think they do," Marna answered absently. "But to-night it was shut when we got there, Mr. Hubbard had to open it."

"So I saw."

"Did you?" Then, with a sudden shock, she realized that there was a subtle meaning in his quiet voice. She looked up with startled eyes, the color rushing headlong to her white cheeks.

"What do you mean?" she asked breathlessly.

Renny Martin shrugged his shoulders.

"Only that I was the unwilling witness of a very touching little scene at Mrs. Blair's gate—the proof positive of something which I have all along vaguely suspected and been in sympathy with."

Marna stood quite still, her hand falling from his shoulder. She felt as if someone had struck her over the heart, and she knew that she was trembling.

A laughing couple bumped into them, and apologized cheerfully.

"We are rather in the line of fire," Renny Martin said. He took Marna's hand. "Shall we go and sit down somewhere?"

She went with him apathetically, and he found two chairs in a corner of a greenhouse, built out at one end of the long room.

It was dimly lit, and fragrant with exotic perfume.

Marna sat down and closed her eyes. She tried hard to steady her shaken nerves, but they seemed to have stampeded far beyond her control. She wanted to say: "How dare you say such things to me? If my husband knew——" but how could she? If George knew, it would mean an end of everything for them all.

"An end of everything," she told herself fiercely, and longed for that ending to come. No more subterfuge and lying and pretending. They would all be out in the open together, with the truth laid bare before them.

For a moment the temptation to face the exposure seized her in its grip. Anything would be better than what she was enduring now, and must go on enduring. George would be kind to her, no matter how badly he suffered—George would always be kind to her, she was sure, even when he knew the truth.

Yes, and that was the reason why he must not know! The reason why she could never be honest and go to him and say: "I love someone else. I'm sorry, so deadfully sorry, but I can't go on living with you, be generous and let me go!"

With a supreme effort she opened her eyes and looked at Renny Martin.

"May I ask what use you propose to make of your eavesdropping?" she asked cuttingly.

He looked taken aback. He had never really understood Marna, and he had expected tears and pleadings, and perhaps an attempt to silence him.

"I can only assure you that I am a most sympathetic onlooker," he said with a detestable smile "I envy Hubbard his good fortune, even while I despise his cowardice. To have so much lying within his grasp and to refuse it, either means that he is afraid to take what the gods offer him, or that he does not sufficiently appreciate the gift."

He laid his hand over Marna's, in a close grip.

"If it had only been me!" he said in a whisper.

Marna drew her hand sharply away, as if he had hurt her. Her first chill fear of this man was swallowed up in such a feeling of loathing, that she could hardly speak, but after a moment she found her voice.

"You will please leave my house to-night and never come back."

She rose to her feet and Martin rose too, but he was smiling and unconcerned.

"Isn't that rather inviting gossip and speculation?" he asked amicably. "I assure you that I haven't a single uncharitable feeling toward you, Marna. But if you insist that 'I leave your house to-night,' as you so dramatically express it, I shall have to explain matters to your husband, and then—— Ah, here he comes!"

George Paget had entered the conservatory, and now came anxiously towards them.

"I'm so sorry, m'dear," he said to Marna. "Two confounded punctures within a mile. Harnigan nearly cried. But we've got here safely. Glad you walked on, Martin—Marna might have been worried, don'tcherknow!"

"Yes," Martin agreed. "I'm very glad I walked on." He looked at Marna. "I was just telling Mrs. Paget that I feel I really ought to take myself home to-morrow. The length of my visit must be a positive infliction."

Marna tried to speak, but her lips felt dry. She looked at her husband, and the adoration in his eyes brought a choking sensation to her throat.

With an effort she forced a little laugh.

"What nonsense! We're only too pleased to have you," she said lightly. After all, it was for such a very short time longer. Hugh would soon be gone, and then nothing would matter any more.

Renny Martin was close behind her.

"Does that mean I am to stay?" he asked, with mock humility.

Marna laid a hand on her husband's arm. It gave her a sense of comfort and security, to feel him beside her.

"Of course. We want you to stay!" she said.

(To be continued.)

School Report

S.S. No. 7, ASPHODEL.

(Examiner Correspondence).

For term from September to December. An * denotes absence for some examinations.

Sr. IV.—Mildred McGee 76, Evelyn McGee 73, Pearl Humphries 68, Howard Baptie 66.

Jr. IV.—Arnold Stevenson, Russell Stevenson, Viola McGee, Gordon Stevenson, Charles McNeely*, Helen McKay, Garnet Baptie.

Jr. III.—Carl Stevenson, Lyle Lewis, Keith Thompson, Jean Stevenson, Marjorie Blackburn, Reta Buck, Erlin Buck, Percy Buck, Percy Lewis.

Sr. II.—Carl McMillan, Greta McGee.

Jr. II.—Hazel McGee (H.), Arnold Stark, Alex. Baptie, Audrey McKay*.

Jr. I.—Stanley Blackburn (H.), Keith Lewis, Elmer Stevenson, Tom McNeely*, Fred Blackburn.

Primer—Mildred Stevenson, Stanley Leeper, Evelyn Stevenson.

G. L. Dayman, Teacher.

S.S. No. 3.

School report of S.S. No. 3 for month of December.

Sr. IV.—Muriel Pife, Margaret Barry, Irene Pife, Ruth Shearer, Billie Braden, Joseph Devlin.

Jr. IV.—Olive Shearer, Orvel Braden.

Sr. III.—Varna Braden, Winston Myers, Adelia Sargent, Helen Pife.

Jr. III.—Marion Myers, Julia Dewart, Effie Cameron, Isabel McIntyre, Earl Deen, Annie Walsh, Alphonsus Devlin, Gavin Shearer, John McIntyre.

Sr. II.—Margaret Jones, Noreen Hayes, Jerry Hayes, Leona Pife, Lauretta Devlin.

Sr. Primer—Norman Sargent, Rowland Walsh, Andrew Evans, Eric Dewart, Ellen Shearer, Merrill Myers, Clare Hayes.

S. S. NO. 7, SMITH.

The following is the resut of the Christmas examinations of S.S. No. 7, Smith. The names are in order of merit:

Form I.—Ormond Davis.

Sr. IV.—Berneice Northey, Ena Graham, Marvin Armstrong.

Jr. IV.—Ivan Davis, Zetta Graham, Genn Crapp.

Jr. III.—Jack Spencer, Willan Davis, Olive Sage, Leola Northey, Elda Sanderson, Keith Sage.

Jr. II.—Verda Northey, Isabelle Northey, Rita Cleary, Elmer Crapp.

Jr. I.—Elva Preston, Isabelle Fitzgerald, Phyllis Webdale, Whilma Sage.

Sr. Pr.—Doris Sage, Lenore Northey, Marguerite Crapp, Phoebe Crapp.

Jr. Pr.—Evelyn Crapp.

Lakefield Public School Report.

(Examiner Correspondence.)

The following is the report of the Lakefield Public School for the Christmas tests which were held at the end of the fall terms. Names in order of merit.

Room VI.

Sr. IV: Olicets Carveth, Alex Sutton Bernice Abrams, Hugh Morrison, Constance Stuart, Walter Spence, Ducie Chads, Percy Marsden, Roy Matthews, Ellen Moore, Grey Kemp, Charlie Tanner, Jack Strickland, Eugene Giarriri, Edith Spence, John Allen, Eva Hendren.

Jr. IV: Phyllis Charlton, Douglas Dench, James Coughlin, Mary Davis, Gerald Kennedy, Roy Pearson, Jack Woodhouse, Herrick Brown, Robert Chittick, Merle Webster, Ina Pearson, Jack Hendren, Rhg Pearson, Percy Payne, George Charlton, Aubrey Blakeley, Jerome McFadden, Roger Wannamaker, James Reil.

Room V.

Sr. III: Annie Crawford, Assunta White, Kathleen Wannamaker, Ella Giannini, Joe Blewett, Winnie Marsden.

Pass standing: Evelyn Grant, Bernard Johnston, Earl Robinson, Arthur Kingdon, Ethyldra Hunter, Harry Northey, Helen Miles, Eileen Peacock, Carson Webster, Kenneth Ward, Walter Peacock, Wesley Graham, Colleen Junkin.

Junior III.

Honors: Ralph Mason, Roy Crapp, and Elva Tighe (equal).

Pass: Billie Bolton, Margaret Coughlin, Phyllis Nolan, Frances Nolan, Mary Steven.

Room IV.
Junior III.

Pass standing: Mildred Miles, Donald Yale, Ruth Northey, Viola Murphy, Ethel Lake, Kenneth Wesley, Jack Smith, Jean Kingdon, Harry Jewell, Harold Trude, Irwin Charlton, Tom Junkin, Ollie Pearson, Alex. Nicholls, Mildred Garbutt, Madeline Abrams, Vivian Payne, Willene Payne, Arthur Giannini, Alan Preston.

Second Book.

Honor Standing: Martin Coughlin, Claire Connell, Jean Knox, Ruby Marsden, Cora Charlton, Eleanor Allen, Dorothy Pearson, Madeline Charlton.

Pass standing: Grace Ward, Thelma Bullock, Elsie Tighe, Lilian Pringle.

Room III.
Sr. Class.

Honors: Grace Marshall, Bernard Pearson, Phyllis Bolton, Jean Blewett.

Pass: Pat McFadden, Jim Crowe, Cameron Moore, Teddy Hunter, John Brown.

First Book.

Honors: Isabel Brown, Miriam Brown, Phyllis Webtser, Gerald Stabler, Albert Ball and Nora Webster (equal), Raymond Jackman, Patricia Wannamaker, Allan Graham, Ruth Johnston, Elizabeth Twist.

Pass: Isobel Hill and Harry Riel (ties), Julian Morin, Loretta Coughlin, Denise Hill, Jane Stevens, Isabel Millage, Gerald Northey, Donald Hurl, Dennis Remmant, Eric Jackman, Harry Hunter, Alice Hunter, Lillian Scriver, Kensie Morris, Victor Brown, Jack Bell, Charlie Moore, Gerald Dunford, Tim Nolan, Jack Rose.

Room II—Primary Room.
Senior Primer.

Honors: George Tanner, Allan Mason, Geraldine Coughlin, Jean Clark (the first four equal), Jack Abrams, Alice Chappell, Beryl Ball, Russell Graham, Donald Smith, Violet Hudson, Jack Knox.

Pass: Carmen Abrams, Doris Charlton.

Below 60 per cent: Kenneth Briant, Charles Birch, Lois Yale, Jack Birch, Mary Allen, Gordon Carveth, Allan Marshall, Agnes Coughlin, Vera McFadden.

Junior Primer.

Honors: Marjorie Ward, Glenford Murphy, Eldon Jewell, Vera tBennington, Robert McCracken (the first five equal), Douglas Holmes, Johnnie Carveth, Marion Twist, Kathleen Rose, Bobbie Brown, Otha Graham.

Pass: Freddie Hudson, Johnny Hampton, Leora Murphy, Veronica McFadden, Mary Nolan, Nellie Stenner, Jack Morrison.

Below 60 per cent: Marquis Bullock, Cameron Pearson, Madeline Morin, Orville Moore, Margaret Hunter.

Norman Davis absent for examinations.

Room I—Kindergarten Primer.

Senior Class: Minnie Charlton, Constance Orr, Gordon Hill, Evelyn Shewen, Ralph Jackman, Edna Emery, Doris Chittick, Alirida Pearson, Kenneth Knox, Freida Webster, Elsie Chappell, Cameron Johnson, Arnold Jackman, Gwendoline Bellingham, Isabelle Davis.

Junior Class: Jack Coughlin, Donald Nevison, Billie McFadden, Doris O'Neill, Eva Henthorne, Margaret Mason, Harry Spence, Phyllis Marshall, Joe Kendall, Evelyn Moore, Verna Hurl, Ralph Millage, Chester Windsor, Donald McFadden, Sybil Lennox.

Obituary

HENRY HALCOMBE.

(Examiner Correspondence)

HAVELOCK, Dec. 26.—The late Henry Halcombe, who passed away at Holloway, Ontario, on Friday, December 14, at the home of his daughter, Mrs. G. R. Mitz, was a former well known and highly respected resident of the Township of Belmont. The funeral was held on Monday, December 17, interment being made in Preneveau cemetery. A very impressive service was conducted at Holloway by Rev. Mr. Snell of Foxboro circuit, whose text Psalm 91, verse 16: "With long life will I satisfy him and show him my salvation" dealing with the security of the Godly was a very fitting tribute to the life of the deceased. The pall-bearers were six grandsons, namely: Raymond Wilde and Harold Wilde of Havelock, Ralph Patterson of Toronto, Berson Mitz, James Deslor and Stanley Prest, of Foxboro.

Mr. Holcombe was in his 95th year and was born in the Township of Richmond near Napanee. He was one of the pioneers of the Township of Belmont coming with his parents to Lot 10, Concession 3 in his early manhood. Here he helped his father clear the land which was very heavily timbered. In the year, 1860 he married Miss Elizabeth Sexsmith of Selby, Ont. and after his marriage moved to Round Lake settlement where he also had to clear the land. In 1872 he purchased the old homestead at what is now known as Victoria, east of Havelock, the present owner of the farm being Floyd Steinburgh.

His wife preceseased him thirty-seven years ago and five children of a family of seven survive, namely: Mrs. T. Patterson of Toronto, Mrs. G. R. Mitz of Holloway, Mrs. C. Wilde of California, Mrs. Walter Wilde and one son, J. W. Holcombe of town. Two boys died when very young.

Mr. Holcombe lived a quiet life. A Methodist in religion, he and his family were regular attendants at the church services, taking a deep interest in all Christian activities and through all the years his home was always open to the ministers of the gospel. A few years after his wife's death he went to live with his daughter, Mrs. Mitz, but was a frequent visitor to the other members of the family. Death came suddenly at six o'clock on Friday morning, December 14, as he was able to partake of his evening meal at the table with his daughter the night before.

WILLIAM HUBBEL.

CAMPBELLFORD, Dec. 26.—(Examiner Staff Correspondence).—Following a period of failing health William Hubbel died at his home here yesterday morning. Mr. Hubbell was in his eightieth year and had been a resident of Campbellford for the past forty-five years. He was the son of the late Mr. and Mrs. Peter Hubbel of Rawdon township, where he resided till he came to Campbellford. He was a charter member of the local preceptory of the Black Knights of Ireland and and honorary member of L.O.L. 36. He was a member of the Methodist and now United church, and a regular attendant of the services till recent years when failing health would not permit him to be about out of doors. For many years he was an employe of the Doxsee Plaining Mill and later was employed by A. J. Meyers. For the past five years he has been employed during the summer seasons by the Parks Commission of the city of Windor. The funeral will be held from his late residence, Centre street, on Wednesday, December 26 at two o'clock. Following service in St. John's United church the remains will be interred in Mount Pleasant cemetery. The last rites will be under the direction of the Orange Order.

MRS. WILLIAM BANCROFT

The many friends of Mrs. William Bancroft, widow of the late William Bancroft, will regret to learn of her death at Mr. John Guthrie's in Harvey on Sunday, December 16, in her seventy-third year. Mrs. Bancroft was one of the earliest settlers of the Township of Harvey and subsequenty was appointed postmistress at Rockcroft post office.

The late Mrs. Bancroft had many friends who sympathized deeply with her in her prolonged illness. She leaves to mourn her loss seven daughters and two sons. The children are: Mrs. John Guthrie, Harvey; Mrs. James McDonald, Peterborough; Mrs. Fred Bayliss, Toronto; Mrs. James Wilson, Mrs. John Eastwood, Mrs. Art Richardson, all of Toronto; Mrs. Ernest Sutton of Detroit, Mich.; Ernest, Toronto; Stanley of Lakehurst.

The funeral took place on Wednesday, December 19, at Bobcaygeon cemetery.

THOMAS McAVEILLA

CAMPBELLFORD, Dec. 26.—(Examiner Staff Correspondence).—The remains of the late Thomas McAvella were brought from Peterborough on Saturday afternoon at half past one for interment in St. Mary's Roman Catholic Cemetery. Mr. McAvella was an old and respected citizen of the township of Seymour. For many years he was noted for his physical prowess and industry. Of late years he was forced to abandon his chosen occupation, farming, owing to failing health. The funeral service was conducted by the Rev. Father Phelan. Mr. McAvella is survived by one son, Thomas of town, and two daughters, Rose of Peterborough and Mary of Toronto.

ROBERT TODD.

CAMPBELLFORD, Dec. 26.—(Examiner Staff Correspondence)—The funeral of the late Robert Todd was held yesterday afternoon from the A. D. Bennett Undertaking Parlors at half past one o'clock, to Wellman's Corners where interment was made in the United church cemetery. The funeral services were conducted by the Rev. F. J. Joblin of Stirling. Following interment, service was held in the church. The pall-bearers were John Ingram, William Hall, Wilfred Todd, Angus Todd, Merrill Todd, Toronto, and Charles Todd, Peterborough. Robert Todd was unmarried. His death occurred following an illness of several weeks. He is survived by two brothers, Albert of Toronto and Edward of Rawdon township. Two sister also survive.

WEDDING BELLS

HARTLEY—MEIKLEJOHN

CAMPBELLFORD, Dec. 26 (Examiner Staff Correspondence). — The marriage took place on Monday morning at eleven o'clock at the manse of St. Andrew's Presbyterian church of Robena Meiklejohn, eldest daughter of the late Mr. and Mrs. R. B. Meiklejohn to William J. Hartley, son of the late Mr. and Mrs. John Hartley of Kingston. The Rev. W. J. Mark was the officiating clergyman. Wesley Weiss of Toronto was the groomsman. Mrs. James Griffth, Havelock, cousin of the bride, was matron of honor. After the ceremony, a wedding breakfast was served at the home of Mr. and Mrs. Harry Meiklejohn, Queen street. Mr. and Mrs. Hartley left for a honeymoon in Kingston and Toronto. They will reside in Chapleau.

PASSES AWAY.

Lewis Purnell, Brother of Cult Leader, Dies of Heart Disease.

PORTSMOUTH, Oregon, December 24 (Canadian Press). — Louis Purnell, 82, brother of the late "King Benjamin" Purnell, of the House of David fame, died of heart disease at Greenup, Ky., near here to-day.

Neighborly Notes

(Please 'phone items to 1600 or 1601)

The marriage is announced of Emma, daughter of the late Mr. and Mrs. William Lockington, to Charles Nuttall, both of Peterborough, on December 22.

* * *

Mr. and Mrs. Basil D. Hall entertained at Christmas dinner at the Empress Hotel yesterday.

* * *

Mr. William Mowat of Kirkfield Lake is spending the holidays with his parents, Mr. and Mrs. A. Mowat, Water Street.

* * *

Mr. and Mrs. R. Perry of St. Catharines spent Christmas with Mrs. Perry's mother, Mrs. R. M. Hood, 514 Aylmer Street.

* * *

Miss Wylma Curtis of Vancouver, B.C., a student at the Ontario Ladies' College at Whitby, is the guest for the holidays of Mr. and Mrs. E. A. Rowe, Chamberlain Street.

* * *

Mr. and Mrs. Kendall L. Doll and two children, of Toronto, are guests of Mrs. Doll's father, Mr. J. J. Turner, Water Street.

* * *

Mr. and Mrs. A. Parkins, of Detroit spent Christmas with the former's parents on Downie Street.

* * *

Mr. and Mrs. Harry Chambers of Detroit (nee Verna Fell) are spending the holidays with the latter's parents, Mr. and Mrs. William Fell, Princess Street.

* * *

Miss Vera Foster of Wolfe Street is visiting friends in Toronto.

* * *

Miss Alma Curtis of the Toronto General Hospital spent Christmas with her parents, Mr. and Mrs. Geo. Curtis, Smith Street.

* * *

Miss Betty Conner of Toronto spent Christmas with Miss Evelyn Doris at the latter's home on Murray Street.

* * *

Mr. Pratley of Toronto spent Christmas with his sister, Mrs. Wills, River Road.

* * *

Miss Margaret Hickey of the Hotel Dieu Hospital, Kingston, is spending the holidays with her parents, Mr. and Mrs. J. J. Hickey, Homewood Avenue.

* * *

Miss Dorothy Bottum of Edmonton, Alberta, who is attending the Ontario Ladies' College at Whitby, is spending the Christmas holidays at the home of Mr. and Mrs. E. A. Rowe, Chamberlain Street.

* * *

A very successful and largely-attended Christmas dance was held in the hall of the Conservatory of Music last evening, under the auspices of the Major Bennett Chapter I.O.D.E. The stage was beautifully decorated with black and silver and splendid music was provided by Logan and Roberts' Merrymakers Orchestra. The program included a number of favor and lucky number dances. The guests were received by the Regent of the Chapter, Miss Jean Fraser, and the patronesses, Mrs. H. A. Morrow, Mrs. W. Comstock, Mrs. R. Cottrell, Mrs. A. E. Caddy, Mrs. J M McCulloch and Mrs. J. W. Fraser A list of guests appears in another column of this issue.

* * *

Miss Gladys Renouf of the staff of the Conservatory of Music, is spending the Christmas holidays in Gaspe, Quebec.

* * *

Mr. and Mrs. C. L. Brewer spent Christmas in Port Hope.

* * *

Miss Georgia Clementi, of Toronto, spent Christmas with her father and sister on Stewart street.

* * *

Mr. Earle Waterman, of Toronto, is home for the Christmas holidays with his parents, Mr. and Mrs. E. J. Waterman, Romaine street.

* * *

Mr. and Mrs. Irwin Hatherly and little daughter, of Detroit, are spending the holidays with Mrs. Hatherly's parents, Mr. and Mrs. R. W. Wilson, Thomas street.

* * *

Mr. Edward Tate has returned to Detroit after spending Christmas with his parents, Mr. and Mrs. William L. Tate, 495 Bolivar street.

* * *

A happy re-union of about thirty members of the Smith family took place at the Empress Hotel yesterday, when a Christmas dinner was held there, to celebrate the return on furlough to Canada of the Rev. Mr. and Mrs. A. Haddow, missionaries in Bolivia. Those present were: The Rev. Mr. and Mrs. Haddow and their children, Mary, Jessie, Eleanor and Alex, Mrs. Robert Smith, Senior, Mr. and Mrs. Robert Smith of Toronto and two children, Orville and Bobbie, Mr. and Mrs. Harold Foster and daughters, Kathleen, Margaret and Joyce, Mr. and Mrs. Bert Jackson and son, Mr. Arthur Jackson, and daughters, Miss Marjorie and Isabel, Mr. and Mrs. McGregor Smith and daughter Shirley, of Toronto, Mr. and Mrs. L. Smith and daughter Ruth, and Mr. Donald Smith of Buffalo, N.Y. At the conclusion of the mid-day dinner, the party were entertained at the home of the Rev. Mr and Mrs. Haddow on McDonnel street, where a Christmas tree was piled high with gifts for the family.

* * *

Miss Forester Parsons of Toronto, is with her parents, Mr. and Mrs. R. H. Parsons, Douro street.

* * *

Mr. Kenneth Greene of Cleveland, Ohio, spent Christmas with his parents, Mr. and Mrs. J. M. Greene, King street.

* * *

Mr. Dick Genge, of Oshawa, spent Christmas with his parents on Dongal street.

* * *

Miss Pauline Hetherington, of Toronto, spent Christmas with her parents, Mr. and Mrs. W. Hetherington, Charlotte street.

* * *

Mr. Howard Young of Queen's University, is spending the holi days with his parents, Dr. and Mrs. T. W. H. Young.

* * *

Miss Mildred Peace, of Orillia, is the guest of Miss Alice Donley, Aylmer Street.

* * *

Mr. Roy Nicholls, of Toronto, is visiting her mother, Mrs. M. Nicholls, Aylmer Street.

* * *

Mr. and Mrs. Percy Naish, of Windsor, are spending the holidays with the former's mother, Mrs. H. Naish, Aylmer Street, and with Mrs. Naish's sister.

* * *

Mr. and Mrs. John Hill, of Orillia, are guests of Mr. and Mrs. J. A. McNabb, Brock Street, for the holiday season.

* * *

Mr. Clifford Fee, of Emily, and a number of his friends entertained at a very successful shower held in honor of Mr. Roy Todd and Miss Martha Garrett. The evening was spent in the enjoyment of cards and dancing, followed by the service of a delicious supper. Many useful and beautiful gifts were received by the young people.

* * *

Miss Mattie Campbell, of Toronto, is the guest fo her sister, Mrs. Ed. Dillon, Wolfe Street.

* * *

Miss Dorothy Hill, of Toronto, spent Christmas with her sister, Mrs. J. A. McNabb, Brock Street.

* * *

Mr. Douglas Young, of New York City, is the guest of his parents, Dr. and Mrs. T. W. H. Young.

* * *

Mr. and Mrs. J. E. Patte and family, Gilmour Street, spent Christmas with relatives in Toronto.

* * *

The Misses Anita McLaren, Marie McMurray, and Phyllis Donnelly, of Lakefield, spent the week-end with friends in Toronto.

* * *

Mrs. E. D. Fitzgerald, Aylmer Street, spent Christmas with friends in Bethany.

* * *

Mr. and Mrs. Harry Pelton and little daughter Barbara, of Detroit, are spending the holidays with Mrs. Pelton's parents, Mr. and Mrs. G. H. Giroux, Stewart Street.

* * *

Mr. Max Board spent Christmas in Toronto with his parents.

* * *

Mr. Kenneth McDonald spent Christmas with his parents, Mr. and Mrs. James McDonald, Charlotte Street. Mr. McDonald has been transferred from Toronto to Kingston, by the Bank of Montreal.

* * *

Mr. E. Catton, of Toronto, is spending the holidays with friends in the city.

* * *

Mr. Walter Cowling, of Rochester, N.Y., is spending the holidays with his parents, Mr. and Mrs. A. Cowling.

* * *

Miss Elda Webber, R.N., of Toronto, is spending the holidays with her parents, Mr. and Mrs. A. Webber, Park Street.

* * *

Mr. and Mrs. Wilfred Gandy and little son Gerald, of Rochester, N. Y., have returned home after spending the holidays with the former's parents, Mr. and Mrs. F. Gandy.

* * *

Mr. A. Mitchell has returned to Detroit after spending Christmas with his parents, Mr. and Mrs. A. Mitchell, 78 Aylmer Street.

* * *

Miss Jane McDuffee, of Toronto, was the guest for Christmas of Miss Jean Fraser, Dennistoun Avenue.

* * *

Mr. and Mrs. Albert Lightheart have returned to Rochester, N.Y., after spending Christmas with the former's mother, Mrs. S. J. Lightheart, Rink Street.

* * *

Miss Nancy Blanchard, of the University of Toronto, is the guest of Mrs. M. V. Sauer, Park Street, for the Christmas holidays.

* * *

Mr. and Mrs. G. J. Browne, Bethune Street, spent Christmas in Lindsay with Mr. and Mrs. G. J. Corran, 272 Kent Street.

* * *

Mrs. Jennie Stanton, of Orono, spent the week-end with Mr. and Mrs. J. Eagleson, Stewart Street.

* * *

The friends of Mrs. William Hepburn will be pleased to learn that she is convalescing from her recent illness, at her home on Rogers Street.

* * *

Mr. and Mrs. L. J. Leclair, Gilmour Street, entertained at a family Christmas dinner at the Empress Hotel, yesterday.

* * *

Miss Lottie Nugent has returned to Toronto after spending the past few days at her home on Prince Street.

* * *

Cadet Douglas Sauer, of R.M.C., Kingston, is spending the holidays at his home on Park Street.

* * *

Miss Muriel Curtis of Millbrook, is spending the holidays with her parents, Mr. and Mrs. George Curtis, Smith Street East.

* * *

Mr. William Scott, of Renfrew, is spending the holidays with Mr. Fred Hickey, Homewood Avenue.

* * *

Mr. Otto Gliddon, of Toronto, is spending the Christmas holidays with his parents, Mr. and Mrs. R. Gliddon.

HEADACHES WILL GO

if you find the cause. Some people are subject to eyestrain without knowing it. Because you think your eyes or glasses are right is no proof that they are right. See us and you'll feel better.

M. H. Lacey

Optometrist
410 GEORGE ST. (Opp. Examiner)
'Phone 1160 — 10843 for Evening Appointment.

The Whatnot

A Column for Little Bits of Everything of Interest to Women Readers

Conducted by Marion

(Copyright)

THE Christmas of 1928 has passed into history and a New Year will soon be ushered in. Let us resolve to make 1929 even better than 1928 and to make the very best of our lives during that year.

* * * * * * *

It is very surprising to know how many little children were made happy yesterday by the thoughtfulness of our readers, and as a result their strong faith in Santa Claus still remains.

* * * * * * *

Now that Christmas is over, do not forget to keep a list of all the gifts which you have received with the names of those who sent them, so that notes of thanks may be sent. Children, in their eager rush to see the contents, often disregard the names and they are destroyed.

* * * * * * *

It is very nice to keep all Christmas cards received in a definite place and to make a list of them. This, you will find, is a wonderful help in making your own list next year.

* * * * * * *

Economical housewives, too, will save the pretty ribbons and cord when pressed out, will make ribbon flowers, or they may be used in which come with the gifts. Often the ribbons are wide enough so that dressing dolls.

* * * * * * *

If they cannot be used in this way, they may be kept and used next Christmas. And if you think you will not have any use, whatever, for them, keep them and pass them on to someone else who will have use for such things.

* * * * * * *

Do not forget this, it is important. Write all your little notes of acknowledgment for Christmas gifts before January 2. It is important because it is the courteous thing to do, and also because the longer they are put off, the more embarrassing the task becomes.

* * * * * * *

I know of people who throw away their Christmas cards after they have finished looking them over. But do not do this. They will make excellent and pretty scrap books and will bring sunshine if sent to sick children in hospitals.

* * * * * * *

Of course, do not leave names on the cards, but remove them if this is at all possible.

* * * * * * *

In this very modern age, Christmas cards are made very prettily and consequently they are really worth saving for yourself. Make a selection of the most attractive ones and sometime when you are not very busy, paste them on a box or posteboard scrap basket, lacquering them over to keep them preserved.

* * * * * * *

The new corduroy berets are very popular and easy to make. Instructions for making these may be obtained by sending the coupon with a two cent stamp, to Marion.

* * * * * * *

Hospitality in Peterborough flourishes at a high degree around Christmas. Perhaps the same degree does not reach this high pitch all year around, but there are always those families where it seems like this, where it has been handed down throughout the generations.

* * * * * * *

In a discussion at one time, someone said that hospitality has only come into existence within the past few years. At one time it seemed that places of amusement would take entertainment away from the homes.

* * * * * * *

But this does not seem the case now, and families are throwing open their homes at this time of the year for the entertainment of friends. Small house parties and informal teas are being given throughout the season and the habit is growing everywhere.

* * * * * * *

During the holiday season there is a very great demand for table decorations, favors, attractive dishes and so on, which bears out the fact of the great amount of entertaining done by housewives in Peterborough.

* * * * * * *

There are those women who entertain very largely for their own amusement and who do not pay much attention as to whom the guests are.

* * * * * * *

Then other housewives entertain for the business advantage it gives their husbands. Usually these people regard the cost of such an entertainment as a good investment, which it usually is.

* * * * * * *

And still some people entertain with the idea in mind of maintaining or even strengthening their own social standing in the community. Such people desire very much to have the names of their guests in the social register.

* * * * * * *

Perhaps these guests may not be worth anything in the business way, but their presence is enjoyed and repays the hostess for her effort to entertain.

* * * * * * *

These kinds of hospitality I have mentioned are only minor ones, which I know, do not exist at this season of goodwill. There is a much higher, more worth-while kind of hospitality than any of these.

* * * * * * *

This last kind is based on friendship and sociability—the kind that is enjoyed by everyone and the sort that is on the increase with the many housewives in Peterborough and district.

DAILY READING

A FEW MINUTES A DAY WITH THE BEST OF THE WORLD'S AUTHORS CONDUCTED BY THE NEIGHBORS AND MARION

DECEMBER 26, 1928

To-day's selection is suggested by 'Sheila's' husband, to whom we are indebted.

THE OTHER WISE MAN

was written by Henry Van Dyke, who was born in Pennsylvania, in 1852.

There was silence in the Hall of Dreams, where I was listening to the story of the other wise man. And through this silence, I saw, but very dimly, his figure passing over the dready undulations of the desert, high upon the back of his camel, rocking steadily onward like a ship over the waves.

Through heat and cold, the Magian moved steadily onward.

It was the third day after the three wise men had come to that place and had found Mary and Joseph, with the young child, Jesus, and had laid their gifts of gold and frankincense and myrrh at his feet.

Then the other wise man drew near, weary, but full of hope, bearing his ruby and his pearl to offer to the King. "For now at last," he said, "I shall surely find him, though it be alone, and later than my brethren.

This is the place of which the Hebrew exile told me that the prophets had spoken, and here I shall behold the rising of the great light. But I must inquire about the visit of my brethren, and to what house the star directed them, and to whom they presented their tribute."

The streets of the village seemed to be deserted, and Artaban wondered whether the men had all gone to the hill pastures to bring down their sheep. From the open door of a low stone cottage he heard the sound of a woman's voice singing softly. He entered and found a young mother hushing her baby to rest. She told him of the strangers from the Far East who had appeared in the village three days ago, and how they said that a star had guided them to the place where Joseph of Nazareth was lodging with his wife and her newborn child, and how they had paid reverence to the child and given him many rich gifts.

"But the travelers disappeared again," she continued, "as suddenly as the yhad come. We were afraid at the strangeness of their visit. We could not unders' nd it. The man of Nazareth took the babe and his mother and fled away that same night secretly, and it was whispered that they were going far away to Egypt. Ever since, there has been a spell upon the village; something evil hangs over it. They say that the Roman soldiers are coming from Jerusalem to force a new tax from us, and the men had driven the flocks and herds far back among the hills, and hillen themselves to escape it."

Artaban listened to her gentle, timid speech, and the child in her arms looked up in his face and smiled, stretching out its rosy hands to grasp at the winged circle of gold on his breast. His heart warmed to the touch. It seemed like a greeting of love and trust to one who had journeyed long in loneliness and perplexity, fighting with his own doubts and fears, and following a light that was veiled in clouds.

"Might not this child have been the promised Prince?" he asked within himself, as he touched its soft cheek. "Kings have been born ere now in lowlier houses than this, and that favorite of the stars may rise even from a cottage. But it has not seemed good to the God of wisdom to reward my search so soon and so easily. The one whom I seek has gone before me; and now I must follow the King to Ekypt."

The young mother laid the babe in its cradle, and rose to minister to the wants of the strange guest that fate had brought into her house. She set food before him, the plain fare of peasants, but willingly offered, and therefore full of refreshment for the soul as well as for the body. Artaban accepted it gratefully; and, as he ate, the child fell into a happy slumber, and murmured sweetly in its dreams, and a great peace filled the quiet room.

But suddenly there came the noise of a wild confusion and uproar in the streets of the village, a shrieking and wailing of women's voices, a clangor of brazen trumpets and a clashing of swords, and a desperate cry: "The soldiers! the soldiers of Herod! They are killing our children."

The young mother's face grew white with terror. She clasped her child to her bosom, and crouched motionless in the darkest corner of the room, covering him with the folds of her robe, lest he should wake and cry.

But Artaban went quickly and stood in the doorway of the house. His broad shoulders filled the portal from side to side, and the peak of his white cap all but touched the lintel.

The soldiers came hurrying down the street with bloody hands and dripping swords. At the sight of the stranger in his imposing dress they hesitated with surprise. The captain of the band approached the threshold to thrust him aside, but Artaban did not stir. His face was as calm as though he were watching the stars, and in his eyes there burned that steady radiance before which even the half-tamed hunting leopard srinks, and the fierce bloodhound pauses in his leap. He held the soldier silently for an instant, and then said in a low voice:

"I am all alone in this place, and I am waiting to give this jewel to the prudent captain who will leave me in peace."

He showed the ruby, glistening in the hollow of his hand like a great drop of blood.

The captain was amazed at the splendor of the gem. The pupils of his eyes expanded with desire, and the hard lines of greed wrinkled around his lips. He stretched out his hand and took the ruby.

"March on!" he cried to his men, "there is no child here. The house is still."

The clamor and the clang of arms passed down the street as the headlong fury of the chase sweeps by the secret covert where the trembling deer is hidden. Artaban re-entered the cottage; he turned his face to the East and prayed:—

"God of truth, forgive my sin! I have said the thing that is not, to save the life of a child. And two of my gifts are gone. I have spent for man that which was meant for God. Shall I ever be worthy to see the face of the King?"

But the voice of the woman, weeping for joy in the shadow behind him, said very gently:—

"Because thou hast saved the life of my little one, may the Lord bless thee and keep thee; the Lord make His face to shine upon thee and be gracious unto thee; the Lord lift up His countenance upon thee and give thee peace.

Three and thirty years of the life of Artaban had passed away, and he was still a pilgrim and a seeker after light. His hair, once darker than the cliffs of Zagros, was now white as the wintry snow that covered them. His eyes, that once flashed like flames of fire, were dull as embers smoldering among the ashes.

Worn and weary and ready to die, but still looking for the King, he had come for the last time to Jerusalem.

Artaban joined company with a group of people from his own country, Partian Jews who had come up to keep the Passover, and inquired of them the cause of the tumult and where they were going.

"We are going," they answered, "to the place called Golgotha, outside the city walls, where there is to be an execution. Have you not heard what has happened? Two famous robbers are to be crucified, and with them another, called Jesus of Nazareth, a man who has done many wonderful works among the people, so that they love him greatly. But the priests and elders have said tha het must die, because he gave himself out to be the Son of God. And Pilate has sent him to the cross because he said that he was the 'King of the Jews'."

How strangely these familiar words fell upon the tired heart of Artaban! They had led him for a lifetime over land and sea. And now they came to him darkly and mysteriously like a message of despair. The King had arisen, but he had been denied and cast out. He was about to perish. Perhaps he was already dying. Could it be the same who had been born in Bethlehem, thirty-three years ago, at whose birth the star had appeared in heaven, and of whose coming the prophets had spoken?

Artaban's heart beat unsteadily with that troubled, doubtful apprehension which is the excitement of old age. But he said within himself, "The ways of God are stranger than the thoughts of man, and it may be that I shall find the King, at last, in the hands of His enemies, and shall come in time to offer my pearl for His ransom before He dies."

So the old man followed the multitude with slow and painful steps towards the Damascus gate of the city. Just beyond the entrance of the guardhouse a troop of Macedonian soldiers came down the street, dragging a young girl with torn dress and disheveled hair. As the Magian paused to look at her with compassion, she broke suddenly from the hands of her tormentors, and threw herself at his feet, clasping him around the knees. She had seen his white cap and the winged circle on his breast.

"Have pity on me," she cried, "and save me, for the sake of the God of Purity! I also am a daughter of the true religion which is taught by the Magi. My father was a merchant af Parthia, but he is dead, and I am seized for his debts to be sold as a slave. Save me from worse than death!"

Artaban trembled.

It was the old conflict in his soul, which had come to him in the palm grove of Babylon and in the cottage at Bethlehem—the conflict between the expectation of faith and the impulse of love. Twice the gift which he had consecrated to the worship of religion had been drawn from his hand to the service of humanity. This was the third trial, the ultimate probation, the final and irrevocable choice.

Was it his great opportunity, or his last temptation? He could not tell. One thing only was clear in the darkness of his mind—it was inevitable. And does not the inevitable come from God?

One thing only was sure to his divided heart—to rescue this helpless girl would be a true deed of love. And is not love the light of the soul?

He took the pearl from his bosom. Never had it seemed so luminous, so radiant, so full of tender, living lustre. He laid it in the hand of the slave.

"This is thy ransom, daughter! It is the last of my treasures which I kept for the King."

While he spoke the darkness of the sky thickened, and shuddering tremors ran through the earth, heaving convulsively like the breast of one who struggles with mighty grief.

The walls of the houses rocked to and fro. Stones were loosened and crashed into the street. Dust clouds filled the air. The soldiers fled in terror, reeling like drunken men. But Artaban and the girl whom he had ransomed crouched helpless beneath the wall of the Praetorium.

What had he to fear? What had he to live for? He had given away the last remnant of his tribute for the King. He had parted with the last hope of finding Him. The quest was over, and it had failed. But, even in that thought, accepted and embraced, there was peace. It was not resignation. It was not submission. It was something more profound the searching. He knew that all was well, because he had done the best that he could, from day to day. He had been true to the light that had been given to him. He had looked for more. And if he had not found it, if a failure was all that came out of his life, doubtless that was the best that was possible. He had not seen the revelation of "life everlasting, incorruptible, and immortal." But he knew that even if he could live his earthly life over again, it could not be otherwise than it had been.

One more lingering pulsation of the earthquake quivered through the ground. A heavy tile, shaken from the roof, fell and struck the old man on the temple. He lay breathless and pale, with his gray head resting on the young girl's shoulder, and the blood trickling from the wound. As she bent over him, fearing that he was dead, there came a voice through the twilight very small and still, like music sounding from a distance, in which the notes are clear but the words are lost. The girl turned to see if some one had spoken from the window above them, but she saw no one.

Then the old man's lips began to move, as if in answer, and she heard him say in the Parthian tongue:—

"Not so, my Lord! For when saw I Thee and hungered, and fed Thee? Or thirsty, and gave Thee drink? When saw I Thee a stranger, and took Thee in? Or naked, and clothed Thee? When saw I Thee sick or in prison and came unto Thee? Three and thirty years have I looked for Thee; but I have never seen Thy face, nor ministered to Thee, my King."

He ceased, and the sweet voice came again. And again the maid heard it, very faintly and far away. But now it seemed as though she understood the words::—

"Verily I say unto thee, inasmuch as thou hast done it unto one of the least of these my brethren, thou hast done it unto Me."

A calm radiance of wonder and joy lighted the pale face of Artaban like the first ray of dawn on a snowy mountain peak. One long, last breath of relief exhaled gently from his lips. His journey was ended. His treasures were accepted. The other Wise Men had found the King.

YOUR HOME AND YOU

By BETSY CALLISTER

It is such a convenience for the busy housewife to have a tool kit of her own. Unless she is something of an expert the tools need not be at all expensive or numerous. She may have a tool kit that compares with a real tool chest as a bachelor's mending kit compares with a housewife's sewing outfit.

I would suggest a basket—with a handle, as this can be carried around so easily. My own is a medium-sized "market basket" lacquered red—really quite attractive.

Most of the tools you will need you can buy for as little as ten or fifteen cents apiece. Here is a list:

Case opener—which you will need to open packing boxes.
Small chisel.
File.
Gimlet.
Medium-sized hammer—with a small tack hammer, if you can afford two.
Pliers.
Small saw.
Screw driver.
Wire cutter.
Box of assorted nails.
Tacks of various sizes.
Box of assorted screws.
Spool of wire.
Sand paper.

Cuticura Soothes Burning Aching Feet

Bathe the feet for several minutes with Cuticura Soap and warm water, then follow with a light application of Cuticura Ointment, gently rubbed in. For tired, hot, irritated feet this treatment is most comforting. Cuticura Talcum is cooling and refreshing.

Sample Each Free by Mail. Address Canadian Depot: "Stanbrook, Ltd., Montreal." Price, Soap 25c. Ointment 25 and 50c. Talcum 25c.
Cuticura Shaving Stick 25c.

MARION'S MAIL

Address correspondence to Marion at The Examiner Office

"Dear Marion:

I would be delighted if I thought I could give some young girl advice. There were times when I was in my 'teens I wished for someone to advise me. But then, do we always take advice offered us, unless it corresponds with our own wishes?

Here are a few suggestions that may come in handy to some of the readers. I make three pads, quilted on the machine, of flannelette and cotton batting, size about 18 inches by 27 inches, to use under the baby in bed or in the carriage. They will absorb quite a lot, and I find the flannelette makes a softer pad and is easy to wash.

Children that play on the floor are so hard on their stockings. I have found that I now buy two pairs of stockings the same shade, and when the knees wear out I cut the leg off between the ankle and the knee of one pair and then sew them over the knees of the other pair. Of course they are only good, then, to play in.

I saw some little time ago where a reader wanted a recipe for pie crust. I find I have real good luck with my pies if I add a tiny bit of baking powder and let my crust set for a while before I roll it.

I wonder if many of our readers have tried making marshmallows? They are so simple to make, and so cheap. I go by a recipe that comes in a box of gelatine.

Lastly, here is a cheap Christmas decoration. Buy colored paper and cut it into strips an inch wide, and six or eight inches long, and make chains of them using different colors for the links.

Dear Marion, I am sure you will be out of patience by now, so will say 'Merry Christmas' to you.

Sincerely,
Rae."

Indeed, "Rae," I thoroughly enjoyed your letter, with its wealth of ideas that I am sure all neighbors will appreciate. Thank you very much. The helps you give are well worth saving in the scrap book.

* * *

"Dear Marion:

I am very sorry to have to say I have not had time to thank you for those helps you sent me but I have been busy sewing. You see, I make all the things for the house, baby and myself. I never buy very much ready made, as I find great pleasure and pastime in sewing. I have just finished making baby a small coat to play in.

Well, Marion, I think the idea of Santa's Pals is wonderful. My, it is nice to think of our neighbors doing this, and I know they will all be glad if they can help in any way. I am sending some cards to some dear old friends. I know it's not much, but, Marion, I think old people like to be remembered that way, don't you? I enjoy reading the 'Whatnot' every night, and I was terribly disguisted with 'Thinker's' letters. Really, there was no truth or foundation that I could see in either of them, and only hope we don't have to have our page marred with such silly thoughts again.

I am going to try out some recipes I have for candy for Christmas. Of course they are all from the paper, or I should say 'The Women's Page.'

Well, Marion, I think I have taken up enough of your precious time, but believe me I am going to write again soon.

Yours sincerely,
Icicle."

It is nice to hear from you again, "Icicle," and I hope you do not defer that next letter too long. You must be a very busy woman indeed, with all your sewing. You have the right philosophy; when you enjoy doing a thing it doesn't seem like work, but a pastime.

I'm glad you like the idea of Santa's Pals. Of course, with all my other work I couldn't give it the time I should, but it was nice to see the pile of parcels growing every day. And how pleasant it is to think of our neighbors doing so much kindness!

* * *

"Dear Marion:

It is often said that the world is growing worse; but when we read in The Examiner of the number of societies and organisations that are planning and systematically trying to shed cheer and happiness at the Christmas season; seeking to have every family and child in the city of Peterborough share in the Yuletide joys, we realize that this old saying is false and that the spirit of the Christchild is abroad in the land.

Not only are churches and the Salvation Army engaged in this purpose but the men's organizations are doing splendid work along this line and helping those less fortunately situated.

It is truly following the example of the Man of Galilee who went about doing good, for after all every deed of kindness and helping hand given to others is just the outward expression of our innate sense of what God expects of us.

His was the first and greatest Christmas gift—a Saviour.

I enjoy your page very much and wish you a Merry Christmas and a Happy New Year.

Ruralite."

I liked reading your letter, "Ruralite," and think your sentiments are just splendid. It is, indeed, wonderful what good work these organizations do, and I am so glad that The Examiner this year took up my plan to help them out.

Thank you for the recipe for almond icing for the Christmas cake. I'm afraid it may be a little late, but the neighbors will wish, I am sure, to clip it for their scrap books.

* * *

"Dear Marion:

I am a constant reader of your page, and I enjoy it very much. I suppose you are a very busy woman, are you not? I hope you do not get too rushed with work, as that would be a calamity.

I would be lovely to have a page for men. I wonder what those 'Thinkers' would do? They would probably stop quarrelling about women, and stop to think of the great women whom men committed suicide over. I wonder what Helen of Troy, Cleopatra, and others would say to those 'Thinkers' if they were living. I also wonder what Solomon would say—the man who knew so much about women and their ways, and how they arranged many doings so perfectly.

What is more fickle than a man, or at least the two 'Thinkers'? They are absolutely hopeless, poor things. What do you think?

It is early yet, Marion dear, but just the same: 'A Merry Christmas'.

Yours truly,
Binny."

I DO manage to keep working nearly all the time, "Binny" (or is it "Benny"?) but I have the idea that one cannot do too much work, so long as it is pleasant. And this answering of letters and conducting our pages is certainly pleasant.

If we had a page specially for men, my dear, do you know what they would do? "Fold their tents like the Arabs, and silently steal away." The editorial page is the men's page, traditionally, but how often do you see a letter from a man on it? Come in every turn of the moon perhaps. And look what the women are doing!

I must stop that, or someone will be coming along to say I really AM a man-hater. Of course I can always bring forward one man, at least, as a witness that I AM NOT—if I wish!

Thanks for your good wishes, "Binny." You didn't send your name and address, so I can't book your pen for you.

Marion

The population of England is a little over 700 per square miles; the figure for Wales is 300 and for Scotland 160 per square mile.

GRIPPE PREVENTION

You know that *grippe, influenza* and other respiratory ailments are caused by germs taking hold of the weakened body, *but do you realize how true* is the old adage "An ounce of prevention is worth a pound of cure"?

SCOTT'S EMULSION

OF PURE VITAMIN-RICH COD-LIVER OIL

owes its power to prevent weakness to its ability to nourish and strengthen the system and help keep resistance normal. *Do not let grippe-weakness overtake you, take Scott's Emulsion and keep strong and vital!*

Scott & Bowne, Toronto, Ont. 28-45

Household Help Free Service

Marion, c/o Examiner, Peterborough.

Please send me the helps which I have checked below. I enclose a two-cent stamp to cover postage.

Name .....

Address .....

.....

Check here the helps you desire:

Wool and velvet trimming [ ] New corduroy beret [ ]

Baby Bunting bag [ ] New crush collar [ ]

THIS SERVICE IS FREE—AND BY RETURN MAIL.

$Dollar $1.00 DAY$

HALL'S THURSDAY HALL'S

If You Have Any Money Left, You Will Spend It Now

All Wool 54in. FLANNEL
MANY GOOD COLORS.

Per $1.00 yd.

Good heavy flannels woven from pure wool yarns in the full 54 inch width, and dyed in good shades of red, blue, navy, grey, green, sand, brown, etc. A useful cloth for the making of dresses for mother or daughter.

Black Satin Duchess
A $1.75 QUALITY.

Per $1.00 yd.

A heavy, clear black satin woven with soft, lustrous surface and twill back. This is a real good quality satin and is dependable in wear. A competition defying value. For dresses, linings, kimonas, etc.

Warm Polo Coatings
REGULARLY WORTH $1.50.

Per $1.00 yd.

Good heavy, 54 inch coatings of soft wool yarns dyed in useful shades of sand, mid- brown, tan, Dutch blue, etc. A splendid coating for the making of children's warm winter coats.

CASHMERE STOCKINGS
WORTH UP TO $1.50.

Per $1.00 pr.

Some of these are in good colourings in plain fashioned cashmeres; others knitted in fine quality sports designs. All sizes. The lot includes many good shades of sand, tan, coating grey, etc.

Thread Silk STOCKINGS
IN STANDARD SHADES.

Per $1.00 pr.

Another Puritan Maid real thread silk stocking reinforced at foot and garter top with fine lisle thread. In stock in all sizes and in a good range of the season's most favored colorings.

$Dollar $1.00 DAY$

Flannelette Gowns $1.00
A collection of samples and odd lines of flannelette gowns in various styles. All made from good quality, soft finished flannelettesin pure white

Winter Combinations $1.00
Woven from a strong, heavy ribbed knitted cotton fabric in a light cream color. Various qualities, mostly in sleeveless, or short sleeved, knee length styles,

Winter Knickers, 2 Pair $1.00
Heavy, jersey knit or fleece lined garments for cold weather wear. Made with strong elastic at waist and knees. Colours, white, grey, pink, mauve, etc.

A Special Corselette $1.00
A strong garment of medium weight made from fine pink coutil in a combination of plain and fancy fabrics with elastitc inserts which insure comfortable fit.

Silk Mixed Knickers $1.00
Made from a fine firm knitted fabric of medium weight and woven with narrow silk stripe. Small, medium and large sizes in white, pink, mauve, sand, etc.

A SALE OF PICTURES
WORTH $1.35 TO $5.00

Many of our customers have been taking advantage of the exceptional picture values we have been offering this Christmas. Here's a chance for you to buy for your own homes at a truly attractive price .... **$1.00** Each .....

$1.00

English Chintz, 4 yards $1
A collection of strikingly patterned chintzes and cretonnes in various weights for comforters, draperies, slipcovers, etc. An opportunity to buy at about half their regular price.

Useful Curtainings, 4 yds. $1
A special sale collection of madras muslins, Nottingham laces, bungalow and filet nets, etc. They come in a big variety of useful and attractitve patterns for all rooms.

Inlaid Linoleum, $1 sq. yard
A good grade of genuine Dominon Inlaid Linoleums in various tile and fancy designst and in a number of pretty color combinations suitable for bathroom, kitchen, hall, etc.

Useful Rag Mats, 2 for $1
Strong, good wearing mats in useful size for bedroom, kitchen, den, bathroom—in many attractive colour variations with fancy patterned ends.

Frilled Curtains, $1 pair
Exceptionally pretty curtains of fancy marquisette or cross bar muslin decorated with wide frills in white, or good shades of rose, blue, gold, orchid, or green.

$Dollar $1.00 DAY$

Pyjama Flannelettes, 4 yds. for $1
Strong, of good weight, finished with soft surface and produced in a number of speciailly suitable wide striped patterns in many colourings.

White & Grey Sheetings, 2½yds. $1
In plain weave, of good weight and measuring full 72 inches in width. Qualities which will stand a great deal of hard wear and which actually improve with washing.

Linen Towellings, 8 yards for $1
Real linen towellings in a useful weight for general kitchen service. Some white with coloured border; others patterned with wide stripes of natural colour.

White and Striped Flannelette 8½ yards for $1.00
A popular cloth in good weight, it measures 27 inches in width and is specially suitable for the making of children's underwear, nightgowns, and for linings.

36 inch Factory Cotton, 8 yds. $1
A good quality, cleanly finished, and of a weight sufficient for all general uses. It measures about one yard in width, and is well worth buying at this price.

36 in. White Cotton, 7 yards for $1
A finely woven, pure white cotton made with little dressing in a quality which will equal that shown you by any store at this price. Don't miss the opportunity to buy.

White Pillow Cotton, 4 yards for $1
Strong, fully bleached circular cotton of good weight and in 40 or 42 inch width. You must see it for yourself to appreciate the real value.

Last week you were thinking of others---Now Buy Yourself a Gift

Flannelette
White or Colored.

These measure about 34 or 35 inches in width and are finished with soft fleecy surface. The striped patterns are here in a variety of good color combinations for all kinds of wear.

5½ yards **$1.00**

Good Prints
Of good weight, standard widths, medium coloured grounds — designs suitable for dresses, aprons, comforters, children's dresses, etc.

5 YARDS **$1.00**

Handkerch'fs
Of beautitful quality Irish linen, pure white fininished with narrom hemstitched edges. They are worth 35 cents each.

5 FOR **$1.00**

Boys' Hose
Mostly in plain black, woven with wide heavy ribs. Stockings which stand all kinds of hard wear. Sizes 6 to 10. Worth 75 cents.

2 PAIR **$1.00**

Smocks
Well made smicks of medium Indian Head in good shades of green, rose blue, etc. Sizes 34 to 40. Good value at each

$1.00

TOYS
Several good items still clearing at

HALF PRICE

Winter Tweed
Good heavy 54 inch wool tweeds woven in useful mixed patterns in grey, and fawn shadings for either boys or women's wear. Special, per yard.

$1.00

Men's Fleeced Underwear
Men's thick, fleeced lined vests and drawers in light and dark natural color. Regular 79 cent garments selling specially—the two-piece set for

$1.00

STORE OPENS 9 A.M.

RICHARD HALL LIMITED

STORE CLOSES 5.30 P.M.

Campbellford

CAMPBELLFORD, Dec. 26 (Examiner Staff Correspondence). — Mrs. Jack Kearn and son Ferris, Toronto, are visiting Mrs. J. B. Ferris, Saskatoon avenue.

Miss Evelyn Bonnycastle, Port Arthur, is spending the Christmas vacation with her parents here.

Miss Kathleen Connor, Port Arthur, is visiting her parents, Mr. and Mrs. A. C Connor, Sebastapol street, during the Christmas vacation.

Mr. Stanton Archer, Toronto University, is spending the vacation with his parents, Mr. and Mrs. J. P. Archer, Booth street.

CAMPBELLFORD, Dec. 26.—(Examiner Staff Correspondence).—Mr. Wesley Stevens, Montreal, is spending a week's vacation at his home, Ranney street.

Miss Helen Irwin, Lindsay, and Miss Margaret Irwin, Toronto, are spending the holiday with their parents, Mr. and Mrs. J. A. Irwin, Front street.

Miss Annie Haig, Lakefield, is spending the holidays at her home, Sebastapol street.

Mrs. Walter Govan, Indian Head, Sask., is visiting her parents, Mr. and Mrs. Fred Dinwoodie, Rear street.

Mr. and Mrs. George Nichol and son, Donald, left Saturday to take up residence in Toronto, where Mr. McNicol has been appointed manager of the Christie and Dupont streets branch of the Bank of Montreal.

Mr. Gerald Connor, Kapuskasing, is spending the Christmas vacation with his parents, Mr. and Mrs. A. C. Connor, Sebastapol street.

Miss Irene Stephens, Kingston, is visiting her parents, Mr. and Mrs. Chales K. Stephens, over the holiday.

Mis Margery Ackerman, Kingston, and Miss Dorothy Ackerman, Toronto, are spending the Christmas vacation with their parents, Mr. and Mrs. Charles Ackerman.

Dr. Ralph Stanbury of the staff of the Buffalo City Hospital is spending the holiday week end with his parents here.

Mr. and Mrs. Clinton McComb and family, Peterborough, are visiting Mrs. McComb's parents, Mr. and Mrs. W. J. Dagleish, Rear street.

Mr. Carl Maguire, Toronto, is visiting his father, Mr. S. A. Maguire, over the week-end.

Miss Margaret Dickson, Peterborough, is spending the Christmas vacation at her home, Ranney street.

Mr. and Mrs. Thomas Chaplin, Lakefield, spent the holidays with relatives and friends in town.

Mr. Max Watters, Kingston, spent the Christmas vacation at his home here.

Miss Nellie Davidson, Toronto, and Howard Davidson, Oshawa, spent the Christmas vacation with their parents, Mr. and Mrs. C. H. Davidson, Mill street.

Mrs. D. Hyland, Belleville, was the guest of her son, Captain T. E. Hyland, Tice street, for a few days last week.

Mr. and Mrs. Ed. Smith and children and Miss Helen Hyland, Belleville, spent the week-end with their parents, Mr. and Mrs. T. E Hyland, Tice street.

CHEESE COMPANIES HAVE GOOD YEAR

Prosperous Statements Read at Annual Meeting of Stirling District Factories

(Examiner Correspondence.)

STIRLING, December 26. — Farmers who are in the dairying business are wearing smiles these days as the annual meetings of the various cheese factories are being held and all report a year of great prosperity in their statements issued to the patrons. As an example, Evergreen Cheese and Butter Company report having received 2,417,969 pounds of milk, from which was made 209,731 pounds of cheese. This was sold for $44,303.43, an average price of 21¼ cents per pound. A reserve of 25 mills is taken off, also $2,021.40 paid for milk drawing, the balance of $37,063.76 being distributed to the fifty-three patrons of the factory, according to the pounds of butterfat their milk contained as per a monthtest made by C. F. Levin, dairy instructor for the district. What used to be a lost item is of considerable value as a revenue to all cheese factories now—that is, "whey butter." The whey is separated at Evergreen Factory, and from the cream was made 2,153 pounds of butter, the value being $821.00 and 3,061.8 pounds of butterfat bringing in $994.15. After a reserve of $782.97 was taken, $1,032.15 was paid the senders of milk to this factory. John N. West was the maker of the cheese and butter, and Thomas Donnan, the president and salesman of the company for 1928. The price for milk paid to the patrons of the factory was $49.12 with an additional $1.87 to those who own stock in the company.

At the annual meeting held on Thursday, December 20, all the officers were re-elected for 1929. Messrs. Murdoff, manager of the local branch of the Royal Bank, and Mills, manager of the Montreal Bank, were present, and were very optimistic in their remarks regarding the cheese industry. Mr. Levin in his remarks gave words of encouragement, and advocated another way whereby increased benefit would come to the shareholders if a cold storage plant was installed, which would pay for itself in a short time by increasing the quality of the product of the factory.

MESSAGE FROM ROYAL CONSORT

(Continued from page 1)

This is essential to his progress toward recovery and may be taken as an indication that his condition is satisfactory. The extreme slowness of his progress still continues and any rapid stride forward is therefore not to be expected.

"Our first thought yesterday morning was that of newborn hope of our King's recovery, which has gone on steadily, increasing in strength these recent days," declared Dr. Archibald Fleming in his sermon yesterday at St. Columbus (Church of Scotland), South-West London. "We are still conscious of the perils that beset the King on the long and trying path he has still to tread, and remain constant in our prayers on his behalf. We acknowledge with thankfulness the Divine goodness which so far has responded to our desires. Each day of his illness we have learned to honor our King more and count him precious. Therefore, more earnestly than ever, we still shall pray, 'God Save the King'."

OBITUARY

MRS. EDWARD A. OUTRAM

There passed away in London, Ont., on Monday afternoon, December 24, after an illness of over a year, Mrs. Edward A. Outram, of this city. She leaves to mourn her loss, her husband and parents, Mr. and Mrs. Milford Northey, 49 Benson avenue.

The funeral will take place from the home of her parents, Benson avenue, on Thursday afternoon, December 27, at 2.30 o'clock. Interment will take place in Lakefield cemetery, with Rev. J. E. Todd officiating.

RADIO PROGRAM

WEDNERDAY, DECEMBER 26
WOR Newark (422.3)

6.00 p.m.—Carillon recital.
6.15 p.m.—Newscasting.
6.20 p.m.—Stage Stuff.
6.30 p.m.—Fulton Royal Orchestra.
7.00 p.m.—Levitow's Commodore Orchestra.
7.30 p.m.—Rutgers University program.
7.59 p.m.—Sessions Chimes.
8.00 p.m.—The Music Room.
8.30 p.m.—The Columbians.
9.00 p.m.—NR Millionaires.
9.30 p.m.—La Palina Smoker.
10.00 p.m.—Kolster Radio Hour.
10.30 p.m.—Night Club Romances.
11.00 p.m.—Tavannes Time.
11.01 p.m.—Newark News — U. P. Bulletins.
11.05 p.m.—Hotel Astor Orchestra.
11.30 p.m. — Emil Velazco—"The Witching Hour."

Auction Sale of HEIFERS AND COWS

I will sell by Public Auction at the Montgomery Hotel, on SATURDAY, JANUARY 5th, at 1:30 p.m. 30 head cows and heifers—all bred. Some to freshen before sale day; and 9 months credit.

W. J. HANCOCK, AUCTIONEER.
6d—(26, 28, 29, 2, 3, 4)—4887.

GIVEN ACCLAMATION.

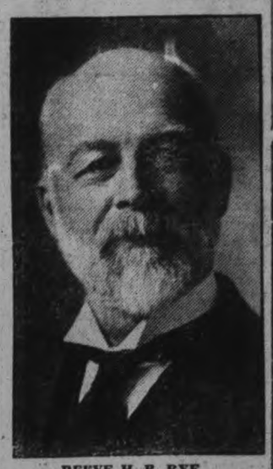

REEVE H. B. RYE.
Who was on Monday Returned by Acclamation to the Reeveship of North Monaghan.

Russian eggs can be preserved for twelve months, owing, it is said, to the way the hens are allowed to run wild foraging for themselves.

NORTH MONAGHAN RETURNS REEVE

(Continued from Page 1.)

ing on such points as the disposal of the Good Roads grant, and expenditure on road machinery, and in the latter connection stressed the fact that further expenditures on good roads must be expected and prepared for, in keeping with the trend of the times.

Reeve Rye also answered several questions from the ratepayers, and concluded by wishing all the compliments of the season.

W. G. Waterman.

Brief but interesting were the remarks of the 1928 Deputy-Reeve, Mr. Waterman, who thanked his mover and seconder and wished all a merry Christmas. He, too, looked back over a year harmony in the council and expressed the hope that it would continue so.

Deplores Expenditures.

Pointing out that, in his opinion, the high taxation for the purpose of good roads was detrimental to the values of homes in North Monaghan, in that the high taxation was not encouraging to farmers, R. O. Dobbin, who contested the deputy-reeveship last year, spoke to considerable length. He criticized the expenditure of what he considered a large sum of money for a grader, expressing the belief that a cheaper one would have answered the purpose just as well. He felt that there was too much "bunk" talked at the Good Roads convention in Toronto, and that the road foreman in North Monaghan had not done the grading in a suitable manner.

Mr. Dobbin declared that he was for efficiency with economy and would work to that end as a member of the township council.

Andrew Kent.

As a member of the council for the past two years, Andrew Kent spoke of the functioning of that body, pointing out that there will always be problems which will necessitate careful handling. He considered the building of Confederation school a triumph for the township, and appreciated the support accorded him by the ratepayers during the past two years.

Oppose Mr. Dobbin.

Thanking his mover and seconder, William Whitefield declared "We cannot get something for nothing. We did our best in the purchase of the grader and other expenditures. Herbert Bourne, also speaking of Mr. Dobbins attack on the past administration, declared that the grader had been purchased after careful consideration. He gave full credit to Reeve Rye as a capable official.

Bert Henderson and John Williams both favored the return of the 1928 council for another year. They felt that the affairs of the township had been well administered. Thomas Henry and T. Lillico also urged an all-round acclamation previous to the close of the meeting.

UNKNOWN MAN IS STRUCK BY TRAIN

Carried Name On Slip of Paper of Niagara Falls Dentist.

ST. CATHARINES, Ont., Dec. 25 (Canadian Press)—An unknown man, apparently a tramp was run over and killed by a Canadian National freight train one miles west of St. Catharines last evening. He was about forty years of age with dark curly hair, dressed in a fawn suit, with overalls. He was without money, carried a razor, a package of tea and a slip bearing the name of a Niagara Falls, N.Y. dentist who has been asked to come here and endeavor to identify the body.

MAN KILLED AT CROSSING.

ARNPRIOR, December 24. Canadian Press. — Martin Wagenblass, of this place, was instantly killed Saturday, when delivering goods with a horse and sleigh, the horse took fright at an oncoming train on the Canadian National Railway crossing, and Wagenblass was thrown and crushed by the locomotive.

ADVERTISE IN THE EXAMINER

TECO STORE

Thanks to You!

Now that the busy Chirstmas Season has drawn to a close, we extend to you, on behalf of our many employees, most sincere thanks for your hearty response to our oft-repeated request to shop early in the day.

Early shopping has enabled us to adhere strictly to our six o'clock closing rule throughout the Christmas Season, and still achieve a satisfactory increase in business. This has, of course, meant greater comfort and less fatigue to the entire staff who have served you, and it has given more zest to their enjoyment of Christmas Day.

Again assuring you of our grateful appreciation,

R. Y. Eaton
President

Teco Prices are "Cash Prices" —You can prove by comparison they are low. Save by shopping the Cash Price way.

TECO STORE

Shop with Confidence—"Goods Satisfactory or Money Refunded"

Cash Prices eliminate charges incidental to credit financing —therefore, they are lower. Come and see.

DOLLAR DAY

A Spectacular Event! Commencing Thursday, 9 a.m.
Be Early at the Doors! Quantities Are Limited!

Dollar Day! A day of sensational savings! Special lots have been purchased and marked very low! Substantial reductions have been made on seasonable merchandise! Come Thursday. A splendid opportunity to save on New Year Gifts and everyday needs! Come at 9 o'clock, for quantities are distinctly limited.

Wool Sox
Splendid quality All-Wool Sox for men. Warm and comfortably fitting. Neat greys and heather mixtures, in sizes 10 to 11½. Dollar Day .....
3 Pairs $1
5c to $1 Department, Main Floor

Winter Vests
Made of splendid quality cotton, in the cumfy cut style and short sleeves. Good range of sizes from 36 to 42. Be sure and come early. Extra value. Dollar Day,
3 for $1
5c to $1 Department, Main Floor

Glass Towels
Exceptional good value for early buyers. A real good absorbent Towel with typed borders in red and blue. Size 19 x 28 inches. Dollar Day .....
5 for $1
—Second Floor, Teco Store

Suede Gloves
Lovely soft quality in Women's Fabric (Chamois Suede) Gloves. Smart and serviceable for everyday wear. Colors are dove and beaver. Sizes 6 to 7½. Dollar Day .....
2 Pairs $1
—Main Floor, Teco Store

Table Damask
Thrifty shoppers will take advantage of this special offer of extra heavy Table Damask. Neat grape and leaf design. Splendid wearing cloth, 54 inches wide. Dollar Day .....
2 Yards $1
—Second Floor, Teco Store

Bloomers at $1
150 pairs of extra good quality Broadcloth Bloomers, interlined with fine flannelette. Shades of sand, mauve, green and white. All good sizes. Dollar Day, pair .....
$1
5c to $1 Department, Main Floor

Thread Silk Hose $1
Service weight, lovely soft quality silk, splendid fitting Stocking that will wear and wash well. Beautiful selection of new shades, in sizes 8½ to 10. Dollar Day, pair .....
$1
—Main Floor, Teco Store

Bread Boxes $1
Strong White Enamelled Tin Bread Boxes with sliding lid and "Bread" typed in blue letters. Size 10½ x 10½ x 13½. A very useful size. Dollar Day .....
$1
—Basement, Teco Store

100 Pairs Children's Shoes $1
Sensational Shoe Bargain
Early morning special for early buyers. In the group will be found some real values. Straps, Sandals and Oxfords, of patent and calf, with solid leather soles and heels. Sizes in the lot, 7 to 2. No phone orders. No C.O.D.'s. Dollar Day, pair .....
$1
—Main Floor, Teco Store

Outstanding Silk Value, Yard $1
Excellent quality Silk Crepe-de-Chine, soft and supple, rich in finish, an extra fine weave. Suitable for fine lingerie, dresses, etc. Colors are grey, hunter's green, almond, orange, rose, gold, purple, pink, jade, blue and many other soft shades. Full 38 inches wide. Dollar Day, Yard ....
$1
—Second Floor, Teco Store

Extra Shirt Value $1
Exceptional value in Men's Broadcloth Shirts of good make. All-white and colored stripe and check patterns. Collar attached and separate collar to match. Sizes 14 to 17. Dollar Day, each .....
$1
—Main Floor, Men's Shop

500yds. Curtain Scrim
Sharp at 9 o'clock, 500 yards of Ivory or Ecru Curtain Scrim with tape edge, drawn border. Will wear, wash and hang well. Full 34 inches wide. Dollar Day .....
10 Yards $1
2nd Floor, Housefurnishings Bldg.

Combinations $1
Warm and comfortable for Winter wear. Button front, long sleeves and ankle length. Made of good quality Merino yarns, in natural shade Sizes in the lot, 34 to 44. Dollar Day, suit..
$1
—Main Floor, Men's Shop

Boys' Blouses and Shirts
Made of fine broadcloth in stripe and check patterns. Pocket in Blouse and collar attached. Sizes 12 to 14½. Extra value for One-Day Sale. Dollar Day .....
2 for $1
—Main Floor, Men's Shop

9 o'Clock Special
Electric Heaters, Each $1
No Phone Orders—No C.O.D.'s—20 Only
In view of this outstanding special, we can only sell one to each customer. Every one perfect. Guaranteed for one year. Have copper coil, cord and plug. Dollar Day, each .....
2nd Floor, Housefurnishings Bldg.

Men's Warm Wool Gloves
Selection of Fancy All-Wool Gloves in browns and grey mixtures. Warm, cosy and smart, in medium, small and large sizes. Exceptional value. Dollar Day .....
2 Pairs for $1
—Main Floor, Men's Shop

Runner, Square, Cushion Cover $1
Extraordinary Special Set
Made of heavy quality brown linen crash. Stamped in pretty dseigns for hand embroidery. 1 Scarf, 54 inches long; 1 Square Cloth, 36 x 36 inches, and 1 Cushion Cover, 18 x 24 inches. The complete set, Dollar Day.
—Main Floor, Teco Store

Bed Sheet Special, Dollar Day $1
Extra Large Size
For full double bed, hemmed ready for use, made from sturdy white Canadian sheeting, full 2½ yards long and 2¼ yards wide. Come early. Dollar Day, each .....
$1
—Second Floor, Teco Store

Wall Paper Special $1
Limited quantity of Wall Paper and Border to match. Ready tied in bundles of 10 rolls. Suitable for any room in the house. Come sharp at 9 o'clock. Dollar Day, complete .....
$1
2nd Floor, Housefurnishings Bldg.

TECO STORE
OPERATED BY T. EATON Co.
PETERBOROUGH

40-Watt Electric Bulbs
Early buyers should take advantage of this special offer of Electric Bulbs. All tried and tested, 40-watt. Exceptional value. Dollar Day .....
9 for $1
2nd Floor, Housefurnishings Bldg.

Warm Hosiery
Heavy quality, warm and well woven with silk and woollen yarns. Choice range of shades. Perfect fit, perfect quality. All sizes from 8½ to 10. Come early. Dollar Day .....
2 Pairs $1
—Main Floor, Teco Store

Fancy Towels
Smartly embroidered in very pretty designs and colorings. Good heavy weight, very absorbent and useful size. Exceptional good value. Dollar Day .....
2 for $1
5c to $1 Department, Main Floor

Rayon Silk
Beautiful soft fabric for women's and children's wear. Soft shades of blue, mauve, gold and white. Full 36 inches wide. Remarkable value. Dollar Day ...
4 Yards $1
—Second Floor, Teco Store

Curtain Net
Extra good quality Bungalow and Filet Net, Fine English weave, plain and with lace edge, in white or ecru shades. Suitable for any room. Full 40 inches wide. Dollar Day .....
4 Yards $1
2nd Floor, Housefurnishings Bldg.

Factory Cotton
Medium weight, free of specks, and suitable for pillow cases, aprons, etc. Will wear and wash well. A splendid opportunity to lay in a good supply. Dollar Day,
9 Yards $1
—Second Floor, Teco Store

CKGW Toronto (312.3)

6.00 p.m.—Mining market report by Homer L. Gibson & Co.
6.15 p.m.—News and weather forecasts.
6.30 p.m.—Musical program.
6.45 p.m.—Musical program by O'Keefe's Beverages.
7.00 p.m.—Musical program by Bray-Nash editors.
7.30 p.m.—King Edward Hotel dinner music.
8.00 p.m.—Goodyear Concert Band.
9.00 p.m.—Canadian General Electric weekly radio hour.
10.0 0p.m.—Satin Finish Concert Orchestra.
11.0 0 p.m.—Romanelli and His Radio Syncopators.
12.00 p.m.—Late news and Gruen Watch Guild time signals.

CFCA Toronto (357)

6 p.m.—Hudson stocks, news, and weather.
6.30 p.m.—Ryrie time.
6.30 p.m.—Dance hour sponsored by the makers of Baumert Cream Cheese.
7.30 p.m.—Musical program sponsored by Brodley-Draiman, furriers.
8 p.m.—Musical program by the Peerless Reproducers.
8.30 p.m.—Musical program under the auspices of the Walk-Over Shoe Store.
9 p.m.—Ryrie time.
9 p.m.—Star Weekly hour from Shea's Hippodrome.

WEAF New York (454.3)

6.00 p.m.—Waldorf-Astoria Dinner music.
6.30 p.m.—Fox Fur Trappere.
7.0 0p.m.—Synagogue Services.
7.30 p.m.—La Touraine Tableux.
8.00 p.m.—American Magazine Hour
9.00 p.m.—Ipana Troubadours.
9.30 p.m.—Palmolive Hour.
10.30 p.m.—Howard correct time.
10.30 p.m.—Phil Spitalny's Music.
11.00 p.m.—Hal Kemp's Hotel Manager Orchestra.

WJZ New York (394.5)

6.00 p.m.—Ben Pollack's Park Central Hotel Orchestra.
7.00 p.m.—Longine's correct time.
7.00 p.m.—Jeddo Highlanders.
7.30 p.m.—John B. Kennedy.
7.40 p.m.—Mme. Lolita Gabrera Gainsborg, pianist.
7.45 p.m.—"The Political Situation in Washington Tonight", by Frederic William Nile.
8.00 p.m.—May Singhi Breen and Peter de Rose with Saxaphone.
8.30 p.m.—Sylvania Foresters.
9.00 p.m.—Smith Brothers.
9.30 p.m.—Blue Danube Nights.
10.00 p.m.—Balkite Hour.
11.0 0p.m.—Longine's correct time.
11.00 p.m.—Slumber music.

CHEESE COMPANIES HAVE GOOD YEAR

Prosperous Statements Read at Annual Meeting of Stirling District Factories.

(Examiner Correspondence.)

STIRLING, December 26. — Farmers who are in the dairying business are wearing smiles these days as the annual meetings of the various cheese factories are being held and all report a year of great prosperity in their statements issued to the patrons. As an example, Evergreen Cheese and Butter Company report having received 2,417,969 pounds of milk, from which was made 209,731 pounds of cheese. This was sold for $44,303.43, an average price of 21¼ cents per pound. A reserve of 25 mills is taken off, also $2,021.40 paid for milk drawing, the balance of $37,063.76 being distributed to the fifty-three patrons of the factory, according to the pounds of butterfat their milk contained as per a month-test made by C. F. Levin, dairy instructor for the district. What used to be a lost item is of considerable value as a revenue to all cheese factories now—that is, "whey butter." The whey is separated at Evergreen Factory, and from the cream was made 2,153 pounds of butter, the value being $821.60 and 3,061.3 pounds of butterfat bringing in $994.13. After a reserve of $782.97 was taken, $1,032.15 was paid the tenders of milk to this factory. John N. West was the maker of the cheese and butter, and Thomas Donnan, the president and salesman of the company for 1928. The price for milk paid to the patrons of the factory was $49.12 with an additional $1.87 to those who own stock in the company.

At the annual meeting held on Thursday, December 20, all the officers were re-elected for 1929. Messrs. Murdoff, manager of the local branch of the Royal Bank, and Mills, manager of the Montreal Bank, were present, and were very optimistic in their remarks regarding the cheese industry. Mr. Levin in his remarks gave words of encouragement, and advocated another way whereby increased benefit would come to the shareholders if a cold storage plant was installed, which would pay for itself in a short time by increasing the quality of the product of the factory.

MESSAGE FROM ROYAL CONSORT

(Continued from page 1)

This is essential to his progress toward recovery and may be taken as an indication that his condition is satisfactory. The extreme slowness of his progress still continues and any rapid stride forward is therefore not to be expected.

"Our first thought yesterday morning was that of newborn hope of our King's recovery, which has gone on steadily, increasing in strength these recent days," declared Dr. Archibald Fleming in his sermon yesterday at St. Columbus (Church of Scotland), South-West London. "We are still conscious of the perils that beset the King on the long and trying path he has still to tread, and remain constant in our prayers on his behalf. We acknowledge with thankfulness the Divine goodness which so far has responded to our desires. Each day of his illness we have learned to honor our King more and count him precious. Therefore, more earnestly than ever, we still shall pray, 'God Save the King'."

OBITUARY

MRS. EDWARD A. OUTRAM

There passed away in London, Ont., on Monday afternoon, December 24, after an illness of over a year, Mrs. Edward A. Outram, of this city. She leaves to mourn her loss, her husband and parents, Mr. and Mrs. Milford Northey, 49 Benson avenue.

The funeral will take place from the home of her parents, Benson avenue, on Thursday afternoon, December 27, at 2.30 o'clock. Interment will take place in Lakefield cemetery, with Rev. J. E. Todd officiating.

RADIO PROGRAM

WEDNERDAY, DECEMBER 26
WOR Newark (422.3)

6.00 p.m.—Carillon recital.
6.15 p.m.—Newscasting.
6.20 p.m.—[illegible] Stuff.
6.30 p.m.—[illegible] Royal Orchestra.
7.00 p.m.—[illegible] Commodore Orchestra.
7.30 p.m.—R[illegible] niversity program.
7.59 p.m.—Sessions Chimes.
8.00 p.m.—The Music Room.
8.30 p.m.—The Columbians.
9.00 p.m.—NR Millionaires.
9.30 p.m.—La Palina Smoker.
10.00 p.m.—Kolster Radio Hour.
10.30 p.m.—Night Club Romances.
11.00 p.m.—Tavannes Time.
11.01 p.m.—Newark News — U. P. Bulletins.
11.05 p.m.—Hotel Astor Orchestra.
11.30 p.m. — Emil Velazco—"The Witching Hour."

Auction Sale of HEIFERS AND COWS

I will sell by Public Auction at the Montgomery Hotel, on SATURDAY, JANUARY 5th, at 1:30 p.m. 30 head cows and heifers—all bred. Some to freshen before sale day; and 9 months credit.

W. J. HANCOCK, AUCTIONEER.
6d—(26, 28, 29, 2, 3, 4)—4897.

GIVEN ACCLAMATION.

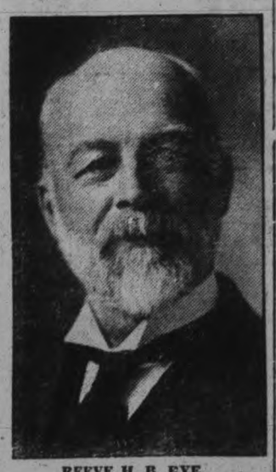

REEVE H. B. EYE.
Who was on Monday Returned by Acclamation to the Reeveship of North Monaghan.

Russian eggs can be preserved for twelve months, owing, it is said, to the way the hens are allowed to run wild foraging for themselves.

NORTH MONAGHAN RETURNS REEVE

(Continued from Page 1.)

ing on such points as the disposal of the Good Roads grant, and expenditure on road machinery, and in the latter connection stressed the fact that further expenditures on good roads must be expected and prepared for, in keeping with the trend of the times.

Reeve Rye also answered several questions from the ratepayers, and concluded by wishing all the compliments of the season.

W. G. Waterman.

Brief but interesting were the remarks of the 1928 Deputy-Reeve, Mr. Waterman, who thanked his mover and seconder and wished all a merry Christmas. He, too, looked back over a year of harmony in the council and expressed the hope that it would continue so.

Deplores Expenditures.

Pointing out that, in his opinion, the high taxation for the purpose of good roads was detrimental to the values of homes in North Monaghan, in that the high taxation was not encouraging to farmers, R. O. Dobbin, who contested the deputy-reeveship last year, spoke to considerable length. He criticized the expenditure of what he considered a large sum of money for a grader, expressing the belief that a cheaper one would have answered the purpose just as well. He felt that there was too much "bunk" talked at the Good Roads convention in Toronto, and that the road foreman in North Monaghan had not done the grading in a suitable manner.

Mr. Dobbin declared that he was for efficiency with economy and would work to that end as a member of the township council.

Andrew Kent.

As a member of the council for the past two years, Andrew Kent spoke of the functioning of that body, pointing out that there will always be problems which will necessitate careful handling. He considered the building of Confederation school a triumph for the township, and appreciated the support accorded him by the ratepayers during the past two years.

Oppose Mr. Dobbin.

Thanking his mover and seconder, William Whitefield declared "We cannot get something for nothing. We did our best in the purchase of the grader and other expenditures. Herbert Bourne, also speaking of Mr. Dobbins attack on the past administration, declared that the grader had been purchased after careful consideration. He gave full credit to Reeve Rye as a capable official.

Bert Anderson and John Williams both favored the return of the 1928 council for another year. They felt that the affairs of the township had been well administered. Thomas Henry and T. Lillico also urged an all-round acclamation previous to the close of the meeting.

UNKNOWN MAN IS STRUCK BY TRAIN

Carried Name On Slip of Paper of Niagara Falls Dentist.

ST. CATHARINES, Ont., Dec. 25 (Canadian Press)—An unknown man, apparently a tramp was run over and killed by a Canadian National freight train one miles west of St. Catharines last evening. He was about forty years of age with dark curly hair, dressed in a fawn suit, with overalls. He was without money, carried a razor; a package of tea and a slip bearing the name of a Niagara Falls, N.Y, dentist who has been asked to come here and endeavor to identify the body.

MAN KILLED AT CROSSING.

ARNPRIOR, December 24. Canadian Press. — Martin Wagenblass, of this place, was instantly killed Saturday, when delivering goods with a horse and sleigh, the horse took fright at an oncoming train on the Canadian National Railway crossing, and Wagenblass was thrown and crushed by the locomotive.

ADVERTISE IN THE EXAMINER

TECO STORE

Thanks to You!

Now that the busy Chirstmas Season has drawn to a close, we extend to you, on behalf of our many employees, most sincere thanks for your hearty response to our oft-repeated request to shop early in the day.

Early shopping has enabled us to adhere strictly to our six o'clock closing rule throughout the Christmas Season, and still achieve a satisfactory increase in business. This has, of course, meant greater comfort and less fatigue to the entire staff who have served you, and it has given more zest to their enjoyment of Christmas Day.

Again assuring you of our grateful appreciation,

R. Y. Eaton
President

Teco Prices are "Cash Prices" —You can prove by comparison they are low. Save by shopping the Cash Price way.

TECO STORE

Shop with Confidence—"Goods Satisfactory or Money Refunded"

Cash Prices eliminate charges incidental to credit financing —therefore, they are lower. Come and see.

DOLLAR DAY

A Spectacular Event! Commencing Thursday, 9 a.m.
Be Early at the Doors! Quantities Are Limited!

Dollar Day! A day of sensational savings! Special lots have been purchased and marked very low! Substantial reductions have been made on seasonable merchandise! Come Thursday. A splendid opportunity to save on New Year Gifts and everyday needs! Come at 9 o'clock, for quantities are distinctly limited.

Wool Sox
Splendid quality All-Wool Sox for men. Warm and comfortably fitting. Neat greys and heather mixtures, in sizes 10 to 11½. Dollar Day .....
3 Pairs $1
5c to $1 Department, Main Floor

Winter Vests
Made of splendid quality cotton, in the cumfy cut style and short sleeves. Good range of sizes from 36 to 42. Be sure and come early. Extra value. Dollar Day,
3 for $1
5c to $1 Department, Main Floor

Glass Towels
Exceptional good value for early buyers. A real good absorbent Towel with typed borders in red and blue. Size 19 x 28 inches. Dollar Day .....
5 for $1
—Second Floor, Teco Store

Suede Gloves
Lovely soft quality in Women's Fabric (Chamois Suede) Gloves. Smart and serviceable for everyday wear. Colors are dove and beaver. Sizes 6 to 7½. Dollar Day .....
2 Pairs $1
—Main Floor, Teco Store

Table Damask
Thrifty shoppers will take advantage of this special offer of extra heavy Table Damask. Neat grape and leaf design. Splendid wearing cloth, 54 inches wide. Dollar Day .....
2 Yards $1
—Second Floor, Teco Store

Bloomers at $1
150 pairs of extra good quality Broadcloth Bloomers, interlined with fine flannelette. Shades of sand, mauve, green and white. All good sizes. Dollar Day, pair .....
$1
5c to $1 Department, Main Floor

Thread Silk Hose $1
Service weight, lovely soft quality silk, splendid fitting Stocking that will wear and wash well. Beautiful selection of new shades, in sizes 8½ to 10. Dollar Day, pair .....
—Main Floor, Teco Store

Bread Boxes $1
Strong White Enamelled Tin Bread Boxes with sliding lid and "Bread" typed in blue letters. Size 10¼ x 10½ x 13½. A very useful size. Dollar Day .....
$1
—Basement, Teco Store

Fancy Towels
Smartly embroidered in very pretty designs and colorings. Good heavy weight, very absorbent and useful size. Exceptional good value. Dollar Day .....
2 for $1
5c to $1 Department, Main Floor

100 Pairs Children's Shoes
Sensational Shoe Bargain

Early morning special for early buyers. In the group will be found some real values. Straps, Sandals and Oxfords, of patent and calf, with solid leather soles and heels. Sizes in the lot, 7 to 2. No phone orders. No C.O.D.'s. Dollar Day, pair .....
$1
—Main Floor, Teco Store

Outstanding Silk Value, Yard
Excellent quality Silk Crepe-de-Chine, soft and supple, rich in finish, an extra fine weave. Suitable for fine lingerie, dresses, etc. Colors are grey, hunter's green, almond, orange, rose, gold, purple, pink, jade, blue and many other soft shades. Full 38 inches wide. Dollar Day, Yard ....
$1
—Second Floor, Teco Store

Warm Hosiery
Heavy quality, warm and well woven with silk and woollen yarns. Choice range of shades. Perfect fit, perfect quality. All sizes from 8½ to 10. Come early. Dollar Day .....
2 Pairs $1
—Main Floor, Teco Store

Extra Shirt Value
Exceptional value in Men's Broadcloth Shirts of good make. All-white and colored stripe and check patterns. Collar attached and separate collar to match. Sizes 14 to 17. Dollar Day, each .....
$1
—Main Floor, Men's Shop

500 yds. Curtain Scrim
Sharp at 9 o'clock, 500 yards of Ivory or Ecru Curtain Scrim with tape edge, drawn border. Will wear, wash and hang well. Full 34 inches wide. Dollar Day .....
10 Yards $1
2nd Floor, Housefurnishings Bldg.

Combinations
Warm and comfortable for Winter wear. Button front, long sleeves and ankle length. Made of good quality Merino yarns, in natural shade Sizes in the lot, 34 to 44. Dollar Day, suit..
$1
—Main Floor, Men's Shop

Rayon Silk
Beautiful soft fabric for women's and children's wear. Soft shades of blue, mauve, gold and white. Full 36 inches wide. Remarkable value. Dollar Day ...
4 Yards $1
—Second Floor, Teco Store

Boys' Blouses and Shirts
Made of fine broadcloth in stripe and check patterns. Pocket in Blouse and collar attached. Sizes 12 to 14½. Extra value for One-Day Sale. Dollar Day .....
2 for $1
—Main Floor, Men's Shop

9 o'Clock Special
Electric Heaters, Each
No Phone Orders—No C.O.D.'s—20 Only

In view of this outstanding special, we can only sell one to each customer. Every one perfect. Guaranteed for one year. Have copper coil, cord and plug. Dollar Day, each .....
$1
2nd Floor, Housefurnishings Bldg.

Men's Warm Wool Gloves
Selection of Fancy All-Wool Gloves in browns and grey mixtures. Warm, cosy and smart, in medium, small and large sizes. Exceptional value. Dollar Day .....
2 Pairs for $1
—Main Floor, Men's Shop

Curtain Net
Extra good quality Bungalow and Filet Net. Fine English weave, plain and with lace edge, in white or ecru shades. Suitable for any room. Full 40 inches wide. Dollar Day .....
4 Yards $1
2nd Floor, Housefurnishings Bldg.

Runner, Square, Cushion Cover
Extraordinary Special Set

Made of heavy quality brown linen crash. Stamped in pretty designs for hand embroidery. 1 Scarf, 54 inches long; 1 Square Cloth, 36 x 36 inches, and 1 Cushion Cover, 18 x 24 inches. The complete set, Dollar Day.
$1
—Main Floor, Teco Store

Bed Sheet Special, Dollar Day
Extra Large Size

For full double bed, hemmed ready for use, made from sturdy white Canadian sheeting, full 2½ yards long and 2¼ yards wide. Come early. Dollar Day, each .....
$1
—Second Floor, Teco Store

Factory Cotton
Medium weight, free of specks, and suitable for pillow cases, aprons, etc. Will wear and wash well. A splendid opportunity to lay in a good supply. Dollar Day,
9 Yards $1
—Second Floor, Teco Store

Wall Paper Special
Limited quantity of Wall Paper and Border to match. Ready tied in bundles of 10 rolls. Suitable for any room in the house. Come sharp at 9 o'clock. Dollar Day, complete .....
$1
2nd Floor, Housefurnishings Bldg.

TECO STORE
OPERATED BY T. EATON Co.
PETERBOROUGH

40-Watt Electric Bulbs
Early buyers should take advantage of this special offer of Electric Bulbs. All tried and tested, 40-watt. Exceptional value. Dollar Day .....
9 for $1
2nd Floor, Housefurnishings Bldg.

CKGW Toronto (312.3)

6.00 p.m.—Mining market report by Homer L. Gibson & Co.
6.15 p.m.—News and weather forecasts.
6.30 p.m.—Musical program.
6.45 p.m.— Musical program by O'Keefe's Beverages.
7.00 p.m.—Musical program by Bray-Nash Motors.
7.30 p.m.—King Edward Hotel dinner music.
8.00 p.m.—Goodyear Concert Band.
9.00 p.m.—Canadian General Electric weekly radio hour.
10.0 0p.m.—Satin Finish Concert Orchestra.
11.00 p.m.—Romanelli and His Radio Syncopators.
12.00 p.m.—Late news and Gruen Watch Guild time signals.

CFCA Toronto (357)

6 p.m.—Hudson stocks, news, and weather.
6.30 p.m.—Ryrie time.
6.30 p.m.—Dance hour sponsored by the makers of Baumert Cream Cheese.
7.30 p.m.—Musical program sponsored by Brodley-Draiman, furriers.
8 p.m.—Musical program by the Peerless Reproducers.
8.30 p.m.—Musical program under the auspices of the Walk-Over Shoe Store.
9 p.m.—Ryrie time.
9 p.m.—Star Weekly hour from Shea's Hippodrome.

WEAF New York (454.3)

6.00 p.m.—Waldorf-Astoria Dinner music.
6.30 p.m.—Fox Fur Trappere.
7.0 0p.m.—Synagogue Services.
7.30 p.m.—La Touraine Tableux.
8.00 p.m.—American Magazine Hour
9.00 p.m.—Ipana Troubadours.
9.30 p.m.—Palmolive Hour.
10.30 p.m.—Howard correct time.
10.30 p.m.—Phil Spitalny's Music.
11.00 p.m.—Hal Kemp's Hotel Manager Orchestra.

WJZ New York (394.5)

6.00 p.m.—Ben Pollack's Park Central Hotel Orchestra.
7.00 p.m.—Longine's correct time.
7.00 p.m.—Jeddo Highlanders.
7.30 p.m.—John B. Kennedy.
7.40 p.m.—Mme. Lolita Gabrera Gainsborg, pianist.
7.45 p.m.—"The Political Situation in Washington Tonight", by Frederic William Nile.
8.00 p.m.—May Singhi Breen and Peter de Rose with Saxaphone.
8.30 p.m.—Sylvania Foresters.
9.00 p.m.—Smith Brothers.
9.30 p.m.—Blue Danube Nights.
10.00 p.m.—Balkite Hour.
11.0 0p.m.—Longine's correct time.
11.00 p.m.—Slumber music.

TORONTO LEAFS DEFEAT MAROONS 4-1

TORONTO CLINCHES VICTORY IN FINAL MOMENTS OF PLAY

Both Line-ups Depleted During Game By Injuries Suffered By Players.

MANY PENALTIES.

Chicago Hawks Defeat Boston Bruins 2-1 in Vicious Struggle.

TORONTO, December 26. — In one of the most strenuous National League games staged here in some years, one in which twenty-three minor penalties were handed out by the officials and fines amounting to $115 were imposed by Referee O'Leary, the Maple Leafs defeated the Montreal Maroons for the second time this season, once again the score being 4 to 1. The victory was one in which the Leafs outlasted the visitors. Both teams took the ice minus a regular defence man, Art Duncan still being confined to his bed with tonsilitis, while the Maroons had to play without Babe Siebert, who is nursing a sore shoulder.

The depleted ranks of both teams were further reduced during the game. In the first period Reg. Horner fractured his right hand and the latest recruit to the locals will be an absentee for some time. In the second period Happy Day and Dave Trottier fell to the ice together in front of the penalty box and Day's skate caught the ex-Varsity Grad on the neck, inflicting a long cut which narrowly missed the jugular vein. In addition Art Smith sustained a cut on the head in one of his many clashes with Hooley Smith and he played the last two periods with his head swathed in bandages. Every other player who was in the game with the exception of the two custodians, carried away souvenirs of the battle.

HAWKS BEAT BRUINS.

BOSTON, Mass., December 26. — The Chicago Black Hawks, the tail-enders in the National Hockey League, made Christmas a merry occasion here last night by defeating the Boston Bruins, 2 to 1, in a vicious struggle. The victory, the third the Black Hawks have won in 13 starts, was mainly due to the marvellous work of Chuck Gardner, guardian of the Chicago cage.

AMERICANS BLANK RANGERS.

NEW YORK, Dec. 26.—Easily the fastest game of the local hockey league season, played before the biggest crowd of the year, with the most desperate finish seen since hockey came to stir the blood of New Yorkers, was won last night by the New York Americans from the Blue Devil Rangers. The score was 1 to 0 and there was not a still minute in all the sixty minutes in which the teams battling for the New York championship as well as for places in the National Hockey League sun.

CANPRO LEADERS RALLY FOR WIN

Detroit Scores Three Goals in Last Period To Defeat London.

LONDON, Ont., Dec. 26 (Canadian Press). — The League-leading Olympics defeated the flu-riddled Panthers here last night, 3 to 0. The Detroiters scored their three goals all after the halfway mark in the third period had been reached and with rather ridiculous ease against the papier-mache defence that Voss and Arbour presented.

Battle to Tie.

HAMILTON, Ont., Dec. 26 (Canadian Press).—When the Windsor Bulldogs were named, no mistake was made. They took a firm hold on the Tigers here last night and renewed the grip after a temporary shaking in the opening session and then stuck with a fighting Hamilton aggregation through an overtime period to finish with an even break. The final score was 1-1, with the devision of points being well earned by both outfits.

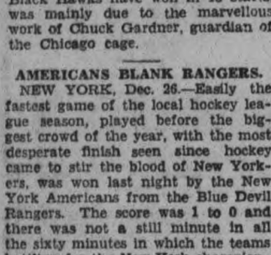

Why is everyone looking at Mr. Jones?

He has a nasty cough.

Is he the only nuisance present?

Yes—all the others brought along

SMITH BROTHERS S.B. COUGH DROPS

You will find many things in the Classified Ads. of The Examiner.

Crennan's Saxon Wins Christmas Handicap

NEW ORLEANS, La., Dec. 26 (Canadian Press).—M. J. Crennan's Saxon scored an impressive victory in winning the Christmas Handicap, a mile and a sixteenth, at Jefferson Park, yesterday, but he was all out to win. The race was run over a lightning fast track, the winner stepping the distance in 1.47 flat. Saxon carried 120 pounds, and conceded much weight to his field. Galahad was second and Old Slip third. The race carried a net value of $3,850. Some 15,000 persons saw the race.

THREE IN TIE FIRST PLACE

Howie Morenz, Nels Stewart and "Ace" Bailey Lead Scorers.

N.H.L. STATISTICS.

MONTREAL, Que., December 26 (Canadian Press). — Howie Morenz, dashing centre-ice player of Canadiens, and leader last season in the race for scoring honors as Canadiens piled up a record goal-total and an astonishing array of successive victories, is again making his presence felt as the present season develops. The scoring statistics, which include games up to Sunday night, released on Monday from the office of President Frank Calder, of the National Hockey League, reveal that Morenz, slow to begin, is now in a tie with Nels Stewart, of the Maroons, and "Ace" Bailey, of Toronto, for first position in the Canadian section of the race, a position which Stewart previously held without challenge.

All three of those engaged in the tie have eleven points, but Stewart has scored the most goals, nine having been despatched from his elusive stick. Morenz and Bailey each have scored six, but each is credited with five assists. Jimmy Ward, the fast-skating right wing of the Maroons, who has been playing in fine form this season, is right on the heels of the leaders. The former Fort William amateur has had seven goals and three assists for a total of ten points. Four are tied for fifth position, all with eight points, these being Billy Burch, of the Americans, Aurel Joliat, the Canadien left winger, Reginald "Hooley" Smith, Montreal centre, and Andy Blair, the rangy Toronto centre, who broke into the big league only this season.

Bill Cook, dashing right-wing star of the world's champion New York Rangers, still holds the scoring lead in the American division of the race, though he added only one point to his total. Cook has scored six goals and furnished three assists for a total of nine points. Carson Cooper, the "shovel shot" of Detroit, also added to his list. He, too, has scored six goals and with one assist gets a point total of seven, which ties him with Frankie Boucher, centre-ice player of the Rangers. Boucher's unselfish play is emphasized by the fact that he has had five assists, but only two goals. Herbie Lewis, Detroit forward, and Harry Oliver, Boston right wing, each have had four goals and two assists. They are tied for fourth position.

Leads in Penalties.

Lionel Conacher is the most heavily penalized player in either section of the race. The stalwart captain of New York Americans now has spent 55 minutes on the penalty bench. This gives him a wide margin over "Red" Dutton, dynamic defence player of Montreal Maroons, though Dutton's time on the bench eclipses that of any player except Conacher in either section of the league. He has served 39 minutes. Bailey, of Toronto, is next with 36, this also exceeding the total penalties of any player in the American section, which equals the time served by Eddie Shore, leader in penalties in the American section.

An odd development of the week was that neither Shore nor Aleck McKinnon, of Chicago Black Hawks, added a single minute to their previous record. Shore's total still remains at 35 minutes, and McKinnon has lost 28 minutes, the same total gleaned by "Puss" Traub, of Detroit Cougars. Frank Frederickson, who recently figured in a trade which sent him from Boston to Pittsburgh, is fourth among the penalized players in the section. He has served 24 minutes.

WINNER AT DRAW.

Miss Geraldine Moore Draws Lucky Number in Contest.

HAVELOCK, Dec. 26 (Examiner Correspondence). — Miss Geraldine Moore, little daughter of Mr. and Mrs. J. H. Moore, was the winner of a large turkey at a drawing held on Friday evening in Reeve Curtis' store under the auspices of Our Lady of Mount Carmel Church. Mr. Curtis conducted the drawing. About eighty dollars was realized from the sale of tickets.

Our Boarding House - - - - - - - - - By Ahern

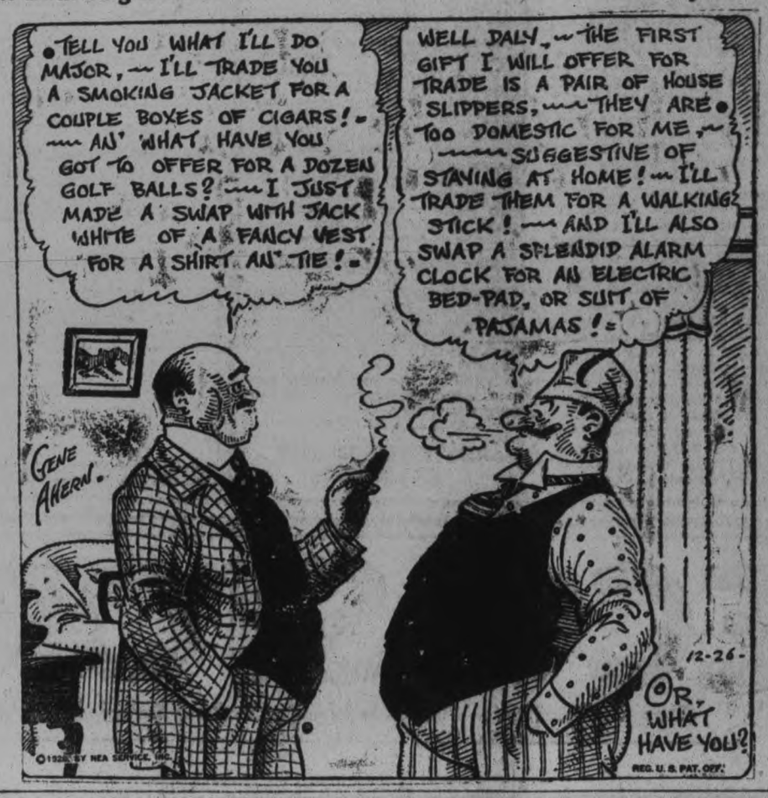

FAMOUS HOCKEY GAMES OF PETERBOROUGH TEAMS

By F.D.C.

Peterborough's intermediate hockey team fought its way as far as the intermediate O.H.A. semi-finals before it met defeat at the hands of the Berlin (Kitchener) Dutchmen.

The Petes invaded Berlin first and were beaten 9 to 1, playing below form and running into some tough breaks that robbed them of good chances to score while on the other hand the Dutchmen got several soft counters.

It was a different story when the Berlin team came back to Peterborough for the return fixture and the game which was won by the Petes 5 to 3 ranks among the best of the battles that Brock street rink has housed.

It was featured by the fact that "Uncle Peter" Gross, one of the last of the old time lifting defence men scored two goals for Berlin by hoisting the rubber high into the air from his position on the defence and dropping it into the Peterborough net.

The game was played on March 3 and was a hard fought, somewhat strenuous battle in which both teams showed a tendency to mix freely.

Eight goals down on the round the Petes faced an uphill task that was made even more strenuous when after eight minutes' play Goldie Cochrane, star rover of the Dutchmen stickhandled close in and beat Wasson at close range. The Peterborough team fought back bitterly and Morgan evened up the core on a pass from Cavanah. Before half time the latter had put the homesters in front with one of his bullet shots.

Early in the second Cochrane of the visitors was injured and retired, Chris Graham being dropped with him, and the game finished with the teams playing six men each. Then Mister Gross introduced his lifting specialty, scooping one from his position at cover point that landed behind Wasson and that worked so well that he tried it again with the same results and the Dutchmen were ahead.

The Petes weer determined to save the game even if the round were lost and they staged a fighting finish. Morgan broke away and went around Gross and Forest to tie the score, and then Wallie Parnell dashed down and gave Cavanah a pass for the goal that put the homesters in front.

Cavanah, who was the big scorer of the night, wound up by tallying by shooting a fast past Bricker and the final count was 5 to 3.

The line up:

Peterborough—Goal, Wasson; point, Glover; cover, Crowley; rover, Cavanah; centre, Morgan; right wing, Parnell; left wing, Graham.

Berlin—Goal, Bricker; point, Forest; cover, Gross; rover, Goldie Cochrane; centre, Knell; right wing, V. Cochrane; left wing, Schmidt.

Referee—Chaucer Elliott, Kingston.

To-morrow—The Marlboros-Smith Falls game.

N. H. L. SCORERS.

G., goals; A., assists; Pts., points; P., penalties in minutes.

	G.	A.	Pts.	P.
Stewart, Montreal	9	2	11	18
Morenz, Canadiens	6	5	11	16
Bailey, Toronto	6	5	11	36
Ward, Montreal	7	3	10	18
Burch, Americans	6	2	8	16
Joliat, Canadiens	5	3	8	35
Blair, Toronto	4	4	8	12
Smith, Montreal	4	4	8	32
Clancy, Ottawa	6	1	7	29
Day, Toronto	3	4	7	29
Horne, Toronto	5	1	6	8
Gagne, Canadiens	5	1	6	26
Finnigan, Ottawa	3	3	6	22
Touhey, Ottawa	3	3	6	18
Cox, Toronto	3	3	6	4
Siebert, Montreal	2	4	6	22
Conacher, Americans	4	1	5	55
Nighbor, Ottawa	1	4	5	12
Carson, Toronto	3	1	4	2
Sheppard, Americans	3	1	4	20
Lowrey, Toronto	1	3	4	6
Patterson, Canadiens	1	3	4	14
Lamb, Montreal	3	0	3	26
Leduc, Canadiens	3	0	3	20
Lepine, Canadiens	3	0	3	4
Himes, Americans	3	0	3	9
Phillips, Montreal	2	1	3	10
Dutton, Montreal	1	2	3	39
Simpson, Americans	2	0	2	20
Reise, Americans	2	0	2	12
Hicks, Montreal	2	0	2	11
Duncan, Toronto	1	1	2	18
Connors, Americans	1	1	2	27
Boucher, Ottawa	1	1	2	26
Broadbent, Americans	0	2	2	32
Oatman, Montreal	1	0	1	12
Mantha, Canadiens	1	0	1	28
Arbour, Toronto	1	0	1	10
Elliott, Ottawa	1	0	1	0
Primeau, Toronto	0	1	1	2
Grosvenor, Ottawa	0	1	1	4
Trottier, Montreal	0	1	1	12
Burke, Canadiens	0	1	1	16
Smith, Ottawa	0	0	0	20
Smith, Toronto	0	0	0	29
Shields, Ottawa	0	0	0	6
Kilrea, Ottawa	0	0	0	10
Gray, Toronto	0	0	0	2
McVeigh, Americans	0	0	0	10
Dye, Americans	0	0	0	4
Goudreault, Canadiens	0	0	0	4
Carson, Canadiens	0	0	0	2
Horner, Toronto	0	0	0	2

AMERICAN DIVISION

	Gls.	Asts.	Pts.	Pen.
W. Cook, Rangers	6	3	9	15
Cooper, Detroit	6	1	7	4
Boucher, Rangers	2	5	7	0
Lewis, Detroit	4	2	6	10
Oliver, Boston	4	2	6	10
Hay, Detroit	4	1	5	2
Ripley, Chicago	4	1	5	8
Herberts, Detroit	4	1	5	12
Keeling, Rangers	3	2	5	10
F. Cook, Rangers	4	0	4	16
Irwin, Chicago	3	1	4	4
Frederickson, Boston	3	1	4	24
Thompson, Rangers	3	1	4	10
Connors, Detroit	3	1	4	21
Milks, Pittsburgh	2	2	4	4
Arbour, Chicago	3	0	3	10
Drury, Pittsburgh	3	0	3	10
Murdoch, Rangers	2	1	3	10
Weiland, Boston	2	1	3	2
Shore, Boston	2	1	3	35
Gainor, Boston	2	1	3	10
Brophy, Detroit	1	2	3	4
Clapper, Boston	2	0	2	12
Noble, Detroit	1	1	2	20
Denneny, Boston	1	1	2	2
Abel, Rangers	1	1	2	8
White, Pittsburgh	0	2	2	12
MacKay, Pittsburgh	1	0	1	2
Darragh, Pittsburgh	1	0	1	4
Wentworth, Chicago	1	0	1	12
Holway, Pittsburgh	1	0	1	14
Cotton, Pittsburgh	1	0	1	19
Bellefeuille, Detroit	1	0	1	0
Frederickson Pittsburgh	1	0	1	2
Loughlin, Chicago	0	1	1	8
Keats, Chicago	0	1	1	0
Gottselig, Chicago	0	1	1	8
Galbraith, Boston	0	1	1	14
Bourgeault, Rangers	0	1	1	10
McKinnon, Chicago	0	0	0	28
Taylor, Chicago	0	0	0	10
McKinnon, Pittsburgh	0	0	0	16
McCaffrey, Pittsburgh	0	0	0	16
Hitchman, Boston	0	0	0	18
Johnson, Rangers	0	0	0	14
Green, Boston	0	0	0	6
Traub, Detroit	0	0	0	28
Fraser, Detroit	0	0	0	12
Lane, Rangers	0	0	0	18
Boyd, Rangers	0	0	0	5
Couture, Chicago	0	0	0	4
Hoffinger, Chicago	0	0	0	10
Smith, Pittsburgh	0	0	0	2
McCurry, Pittsburgh	0	0	0	2
Auric, Detroit	0	0	0	8
Oatman, Rangers	0	0	0	2
Pettinger, Rangers	0	0	0	3
Brydge, Detroit	0	0	0	4

AUSTRALIANS PREPARE FOR THIRD MATCH

Antipodeans Plan Changes in Team Roster For Contest.

MAY REPLACE RYDER.

British Need One More Victory For Custody of Championship "Ashes."

MELBOURNE, Australia, Dec. 26.—(Canadian Press Cable—The members of the English cricket team touring Australia spent Christmas day here and to-day will begin preparations for the third test match which opens on the local grounds on Saturday. The Englishmen had good reason for feeling considerable joy during the festive season because they have already won two of the series of five test matches and, if they can annex the third, they will have successfully defended the championship "ashes" and will be their custodian until 1931, when the Australians challenge them again on a tour in England.

Australian cricket followers have had an uncertain time since the test match. It is believed that a change in the teams which have been representing Australia is coing because of the poor showing made at Brisbane and Sydney. At the former city the antipodeans were beaten by 675 runs, the heaviest defeat in runs in the history of international cricket. At Sydney England put on a first innings score of 636, a record for all tests, and won by eight wickets. Antipodean cricket lovers are wondering whether the bad luck which has followed the Australian teams will come here. At Brisbane J. M. Gregory, fast bowler, and C. E. Kelleway, all rounder, had to retire in the middle of the game, while at Sydney, W. H. Ponsford, one of the greatest batsmen of all time, was injured and dropped out. It is doubtful whether the smashed finger Ponsford received will have healed sufficiently to let him bat in the third test. The Australian Board of Control which governs cricket is evidently considering the question of the next team to meet England very carefully, because no announcement of even their provincial selection has yet been made.

The English team which will play here has not been announced either, but A. P. F. Chapman, captain of the tourists, has made it a practise not to finally decide on his eleven until the morning the match commences.

May Replace Ryder

The Australian board of control has been under fire from the critics and it is under stood is considering whether or not to continue J. S. Ryder as captain. Ryder made his debut in this capacity at Brisbane, everything has gone wrong for him, through his plucky effort in the match at Sydney, when he helped save Australia from a single innings defeat, shows him to be a courageous batsman. On their showing in the test matches only W. M. Woodfull, R. L. Hendry, Ryder and P. A. Oldfield deserve inclusion in the next team on their batting strength. The Australian bowling so far on the whole, has failed, though there were moments in both matches where it looked as if England was on the run. Three new bowlers have been tried out to supplement the work of the veteran, Clarence Grimmett, Dr. Northling, D. J. Blackie, and H. Ironmonger. They look to be about the best Australia has just now.

Some critics think if V. Richardson is made captain and Dr. Bettington, an Oxford "blue" recently returned hime, is selected, a stronger team can be put in the field.

Andy Blair of Maple Leaf Hockey Club Spends First Christmas Away From Home

WINNIPEG, Man., December 26 (Canadian Press). — On his first Christmas Day away from home, Andy Blair, most valuable "find" to join the National Hockey League this season, played for Toronto Leafs against Montreal Maroons last night. Sitting down to their first Christmas dinner without Andy, his mother and 18-year-old sister Doris missed the 21-year-old lad who made good from the face-off in the fastest hockey played.

Ordinarily, Mrs. Blair and pretty little Doris might have been saddened by the absence of the family's only boy, but a Christmas gift from Andy has filled their hearts, rather with excitement, for the rangy centre ice star of Connie Smythe's sextette has sent home a radio set on which the latest moves of the Leafs may be followed.

With Andy away, it might have been a sad Christmas at the Blair home, across the street from the St. John's College Rink where the Manitoba Varsity star first learned his hockey. But little Doris and his mother, at the dial of the shining new radio set, were "rail-birds" at the Leaf-Maroon game last night.

ROGERS HORNSBY LEADS BATTERS

Former Boston Club Player Has An Average of .387 For Year.

(By Birna Bell, Associated Press Sports Writer.)

NEW YORK, Dec. 26. — Rogers Hornsby, formerly manager of the St. Louis Cardinals, captain of the New York Giants and manager of the Boston Braves, and now a high private in the ranks of the Chicago Cubs, led the National League in batting for 1928 with an average of .387. To show the way along the highway of hits for the seventh time, Hornsby displaced Paul Waner, of the Pittsburgh Pirates, the 1927 leader, by a margin of 17 points.

If Hornsby can mount to the top of the ladder again, he will equal the record of another great right-handed batsman, Hans Wagner, who while shortstop of the Pittsburgh Pirates, led the National league in batting eight times.

Although Paul Waner surrendered his batting crown and had to be satisfied with the runner-up position, the Waner family well well to the front in the averages. Brother Lloyd went to the bat more than any other player and in his 659 chances cracked out the most one-base hits, 180. Paul scored the most runs, 142, and led in two-base hits, with 50.

Fred Lindstrom, Giant third baseman, made three more hits than any other player. His safeties of all degree totalled 23. Pie Traynor, Pittsburgh, topped the sacrifice hitters with 42, and Kiki Cuyler, Cubs, led in base-stealing with 37.

Jim Bottomley, Cardinal first sacker, who won the most valuable player award, led in two departments and tied in another. He made the most triples, 20, accumulated the highest total of bases on hits, 362, and was in a deadlock with Hack Wilson of the Cubs on home runs with 31.

Forty-seven players batted for averages of .300 or better; two less than in 1927. George Sisler, of the Braves, was among the .300 hitters with an average of .340 for 118 games, this figure entitling him to fourth place among the players who participated in 100 or more games. In 20 games for Washington, Sisler was able to hit only .245.

The leaders of the eight clubs based on play in 100 or more games:

Hornsby, Boston, .378; P. Waner, Pittsburgh, .370; Lindstrom, New York, .358; Herman, Brooklyn, .39; Hafey, St. Louis, .336; Stephenson, Chicago, .324; Allen, Cincinnati, .305; Leach, Philadelphia, .304.

Pittsburgh led in team batting with .309, with New York second at .293. The pennant-winning St. Louis Cardinals batted for an average of .281 with Cincinnati only a point behind although the Reds had no regular among the first thirty batsmen.

The Chicago Cubs were the best defensive outfit on the face of the official returns. Their opponents scored only 615 runs.

PAULINO UZCUDUM GIVEN DECISION

Basque Heavyweight Defeats Jack Renault in Second Bout.

CALI, Colombia, Dec. 26 (Canadian Press). — Paulino Uzcudun, Basque heavyweight, won the decision over Jack Renault of Canada in a ten-round bout here yesterday afternoon before a crowd of 30,000.

Paulino led all the way and gave Renault a severe beating in several rounds. At his best the Canadian was barely able to hold Paulino on even terms.

During the fifth and sixth rounds Renault made his strongest bid, making the Basque retreat with a furious attack in the fifth and drawing blood from his nose in the sixth with one powerful wallop while holding off Paulino's attack.

In the last four rounds Paulino set the pace to win by a wide margin. He battered the Canadian all around the ring, landing almost at will with his right hand in the final frame. Renault devoted his efforts to a successful attempt to avoid a knockout.

Worn down by Paulino's punishing body attack during the early rounds, Renault seldom could land a telling blow toward the end.

Paulino outweighed the Canadian by five pounds. He tipped the scale at 200 pounds to 195 for Renault.

Hockey Scores

Results of hockey games played last night are as follows:

National League.

Maple Leafs 4, Maroons 1.
Americans 1, Rangers 0.
Chicago 2, Boston 1.

Canpro League.

Detroit 3, London 0.
Windsor 1, Hamilton 1.
Buffalo 5, Kitchener 0.

Canadian-American.

Providence 2, Newark 2.

Pacific Coast.

Seattle 3, Victoria 3.

American Association.

Duluth 2, Kansas City 0.
Minneapolis 2, St. Paul 1.

Manitoba-Thunder Bay.

Fort William 4, Port Arthur 3.

HOCKEY RECORDS.

HOCKEY STANDINGS.

The standings of the clubs in the two groups of the National Hockey League, including last night's games, are as follows:

Canadian Group.

	P.	W.	L.	D.	F.	A.	P.
N. Y. Americans	16	9	5	2	22	18	20
Montreal	16	8	6	2	32	28	18
Canadiens	14	6	5	3	24	22	15
Maple Leafs	14	7	7	0	31	30	14
Ottawa	15	4	6	5	15	15	13

American Group.

	P.	W.	L.	D.	F.	A.	P.
N. Y. Rangers	15	8	4	3	21	16	19
Detroit	14	6	4	4	24	18	16
Boston	13	5	6	2	17	17	12
Pittsburgh	14	3	7	4	10	18	10
Chicago	13	3	9	1	13	27	7

Canadian League.

	P.	W.	L.	T.	F.	A.	P.
Detroit	14	10	3	1	38	16	21
Kitchener	14	9	5	0	46	34	18
Windsor	13	7	5	1	30	26	15
Toronto	13	6	5	2	38	28	14
Niagara Falls	15	6	8	1	26	29	13
London	15	6	9	0	25	44	12
Buffalo	13	3	7	3	22	25	9
Hamilton	13	3	8	2	26	39	8

Pacific Coast.

	P.	W.	L.	T.	F.	A.	P.
Vancouver	9	6	2	1	17	12	13
Victoria	12	4	4	4	30	26	12
Seattle	10	4	5	1	23	24	9
Portland	11	3	6	2	18	24	8

Canadian-American League.

	P.	W.	L.	T.	P.
Springfield	12	5	3	4	14
Philadelphia	12	5	3	4	14
Philadelphia	13	6	6	1	13
Providence	12	6	4	2	14
Boston	12	5	4	3	13
New Haven	13	4	6	3	11
Newark	12	3	6	3	9

SHEFFIELD LEADS SOCCER LEAGUE

No Change in Position of the First Division English Teams.

LONDON, England, December 26 (Canadian Press Cable).— No change will take place in the position of the leading teams in the First Division of the English Football League as a result of yesterday's soccer games. Sheffield Wednesday are on top, with Derby County second and Blackburn Rovers third. Derby County could only draw with Huddersfield Town, but the Rovers won handsomely from Arsenal. The two are now level in points, but Derby County has the better goal average.

Surprise results were Bury's win over Leicester City by the good margin of three goals to one and Aston Villa's fall down at Portsmouth.

The three first teams in the Second Division also remain unchanged in the standing. Notts County drew with Southampton, but they had a safe lead in the first place. Middlesbro' registered a crushing defeat against Preston North-End to hold on to second place, Chelsea retaining third berth. There is only a fraction goal difference between Middlesbro' and Chelsea.

Plymouth Argyle collect two points for beating Gillingham, and stop at the top of the Third Division, Southern Section.

Most of the teams engaged yesterday play the same opponents on the latter's grounds to-day (Boxing Day).

SMALLPOX SERIOUS IN WESTERN TOWN

WINNIPEG, Man., December 26.—(Canadian Press). — Supplies of vaccine are being rushed to the settlement of Richot, in Southern Manitoba, where 13 cases have been reported in a serious outbreak of smallpox. Richot is near Ste. Agathe, where the first outbreak of smallpox was reported two months ago.

A new case of smallpox was reported to Winnipeg health authorities on Saturday.

Old Country Soccer Results

LONDON, Eng., Dec. 26.— (Canadian Press Cable.)—Following are the results of scheduled League football games played yesterday in the British Isles:

ENGLISH LEAGUE.

First Division.

Birmingham 0, Bolton Wanderers 4.
Blackburn Rovers 5, Arsenal 2.
Burnley 3, Liverpool 2.
Bury 1, Leicester City 1.
Everton 0, Sunderland 0.
Huddersfield Town 0, Derby County 0.
Leeds United 3, Cardiff City 0.
Manchester United 1, Sheffield United 1.
Portsmouth 3, Aston Villa 2.
Sheffield Wednesday-Manchester City missing.
West Ham United 1, Newcastle United 0.

Second Division.

Bradford 3, Swansea Town 1.
Clapton Orient 3, Barnsley 1.
Grimsby Town 1, Blackpool 4.
Hull City 5, Preston North End 1.
Middlesbrough 5, Port Vale 1.
Millwall 3, Oldham Athletic 3.
Notts County 1, Southampton 1.
Stoke City 0, Chelsea 1.
Tottenham Hotspur 2, Reading 2.
West Bromwhich Albion 1, Bristol City 1.
Wolverhampton Wanderers 2, Nottingham Forest 3.

Third Division—Southern Section.

Bournemouth and Boscombe 3, Exeter City 1.
Brighton and Hove Albion 3, Brentford 2.
Bristol Rovers 1, Crystal Palace 1.
Coventry City 0, Charlton Athletic 1.
Fulham 2, Torcuay United 1.
Luton Town 2, Norwich City 1.
Merthyr Town 2, Southend United 1.
Newport County 0, Watford 2.
Plymouth Argle 3, Gillingham 0.
Queen's Park Rangers 4, Swindown Town 2.
Walsall 4, Northampton Town 3.

Northern Section—Third Division.

Accrington Stanley 0, Bradford C. 1.
Ashington 1, South Shields 3.
Carlisle U. 2, Halifax Town 1.
Crewe Alexandra 3, New Brighton 0
Hartlepool U. 3, Lincoln City 2.
Rochdale 4, Wrexham 4.
Southport 1, Chesterfield 0.
Wigan 0, Tranmere Rovers 1.

SCOTTISH LEAGUE.

First Division.

Third Lanark 1, Dundee 2.
Clyde 2, Queen's Park 2.
Hearts 1, St. Mirren 0.

RUGBY LEAGUE.

Bradford Northern 0, Keighley 5.
Castleford 8, Featherstone Rovers 3.
Halifax 3, Huddersfield 3.
Hull 2, Hull Kingston Rovers 6.
Leeds 19, Batley 0.
Oldham 0, Swinton 0.
Rochdale Hornets 9, Wigan Highfield 0.
St. Helen's 0, St. Helen's Recs. 5.
Salford 17, Broughton Rangers 7.
Warrington 15, Widnes 5.
Wigan 17, Leigh 5.

RUGBY UNION.

Edinburgh Academicals 16, London Scottish 14.
Llanelly 9, London Irish 5.
Neath 16, London Welsh 3.

WESTWARD HO!

All good Canadians realize that Canada is a country to be proud of, but how many however, have tried to visualize the remarkable variety and vastness of this far flung Dominion? It is only through travel that the immensity and outstanding natural beauty of our great heritage is realized. Travelling westward to the Pacific Coast we pass mighty rushing rivers innumerable lakes and dense lumbering regions thence across the wide prairies and through the magnificent Rockies a revlation of peerless scenic grandeur—then Vancouver and Victoria, those gems of the North Pacific, where the warm Pacific winds made year round golf possible.

Travel facilities are of the best. Every day the year round "The Vancouver Express" widely known Canadian Pacific transcontinental train, leaves Toronto at 9.00 p.m., making the through trip to Vancouver in 4 days. Schecule provides for good connections to all western points and any Canadian Pacific agent will gladly arrange for reservations and tickets on request.

8d.Nov. 20,23,26, Dec. 4,10,19,26,29

SUNDAY 7 P.M. OLD COMPANY'S RADIO RECITAL by REINALD WERRENRATH America's Foremost Baritone Come in WEAF and ASSOCIATED STATIONS

OLD COMPANY'S LEHIGH ANTHRACITE EVERY SINCE 1820

WEAF WEEI WGY WCSH WCR WTAG WLIT WJAR WFI WTIC WRC

C. L.C. & N. Co. 1928

THE LEHIGH COAL AND NAVIGATION COMPANY

TONIGHT'S YOUR LAST CHANCE TO SEE
"The Street Angel"
Capitol Entertainment

THURSDAY, FRIDAY, SATURDAY

EDDIE JACKSON, Radio Tenor, known as "The Man With 1,000 Songs," who opens an engagement of several weeks.

BEBE DANIELS
IN "Take Me Home"

WITH NEIL HAMILTON

GET YOUR TICKETS NOW FOR OUR NEW YEAR'S EVE MIDNIGHT FROLIC

Bowling
Alley Gossip
By Pin Boy

The annual turkey roll at the Y.M.C.A. is now under way, and will last until New Year's day, when the finals will be played. This year finds a large number in the contest and more than usual interest is being displayed:

Any of these will qualify:

1. High single game.
2. High three games rolled in succession.
3. Blind scores, three contests—five men to qualify in each contest to roll for the known score New Yea's morning.
4. Marathon bowling contest, the total score of any ten games rolled during the tournament.
5. Turkey roll: The ten men having the highest three games will roll for the known score New Year's morn-

There are no restrictions to prevent the inclusion of a game in or all the following. First and second prizes will be awarded in all events.

Y.M.C.A. Bowling Scores.

The first section of the Y.M.C.A. Bowling League has ended with the Baracas leading and the Royals but two games behind. In this group there are six teams and the standing is as follows:

First Half.

	Won	Lost.
Baracas	12	3
Royals	10	5
Teachers	9	6
North Lights	8	7
Rurals	6	9
Gemwacs	0	15

Second Half.

Baracas	11	4
Royals	11	4
Rurals	10	5
Teachers	6	9
North Lights	4	11
Gemwacs	3	12

High single, C. Wasson 325.
High three games, H. Baptie 757.

PUBLIC MEETING

A Public Meeting of the Citizens to consider the two By-laws to be voted upon on January 1st next, the Gas Plant Purchase By-law and the By-law to give a Fixed Assessment to the Johnson Motor Company, will be held in the Collegiate Institute Auditorium on Wednesday evening, December 26th, at 8 o'clock.

All citizens, especially those entitled to vote on the By-laws, are cordially invited.

ROLAND DENNE,
MAYOR.

Entrance to the Auditorium from McDonnel Street.

3d-21,22,24

WESTERN VARSITY IN SENIOR RANKS

Football Schedule Issued For Intercollegiate Senior Series For 1929

TORONTO, Ont., December 26 (Canadian Press). — The football schedule for the Intercollegiate senbeen issued. With Western University, London, Ont., now in the senior ranks, the time has passed when one team shall have a bye eevry Saturday. Like the Interprovincial Union, every team will be active each aSturday until the schedule is completed.

The schedule follows:

October 5—Western University at Toronto; Queen's at McGill.
October 12—Western at McGill; Toronto at Queen's.
October 19—Queen's at Western; McGill at Toronto.
October 26—Toronto at Western; McGill at Queen's.
November 2—Western at Queen's; Toronto at McGill.
November 9—McGill at Western; Queen's at Toronto.

ST. JAMES' OFFICERS.

Corrected List of W. A. Leaders For 1929.

The following is a corrected list of officers for St. James' United Church Auxiliary for 1929:

President, Mrs. E. L. Woodley; Vice-Presidents, Mrs. J. H. Dudgeon and Mrs. Wm. Sollitt; Recording Secretary, Mrs. J. Fairbrother; Corresponding Secretary, Mrs. E. J. Wagar; Treasurer, Mrs. H. A. Bonney; Assistant Treasurer—Mrs. G. H. Rowe; Secretary Christian Stewardship and Finance, Mrs. F. D. Armstrong; Strangers' Secretary, Mrs. H. Davidson; Supply Secretary, Mrs. R. Payne; Secretary Mission Monthly, Mrs. George Cuffe; Associate Helpers' Secretary—Mrs. Wesley Rose; Press, Mrs. Wagar. Pianist and Mission Band Superintendent to be elected in January.

RECEIVING ENTRIES.

Poultry Show Directors Are Very Optimistic About Coming Event.

Plans are rapidly going into effect and members of the Peterborough Poultry Association are looking forward to the twenty-first annual poultry exhibition, to be held in the market hall, January 8, 9, 10, as the best of its kind ever held locally.

Already entries are being received and will be until January 5, President Frank H. Dawson and his executive are busy men and are optimistic regarding the big show.

Around the City

The Kiwanis Club entertain tonight the residents of the House of Providence, East City, and all members are asked to be on hand at 8 p.m. sharp.

Mrs. H. Gilgour's name was inadvertently omitted from the list of Kiwanis ladies entertaining the children from the Shelter and Orphanage.

A practice of the St. John's Hockey team is called for nine o'clock tonight at Sacred Heart rink.

PEACE SEEMS CERTAIN NOW

(Continued from Page 1)

ferences which at one time threatened war.

Nine Judges Proposed

The creation of a panel of nine judges to determine causes and responsibilities for the Paraguayan-Bolivian dispute is proposed in the text of the protocol of conciliation adopted by the Pan American conference's special committee on the controversy and submitted to the two governments for their approval.

Of the nine judges, each of the two disputing countries would appoint two and the arbitration conference here would appoint five.

The panel would hold its first meeting in Washington for organization purposes.

The conciliation commission would be allowed six months to complete its work, with a possible extension of six months more if necessary. It would study the controversy and suggest means of amicable solution. Should this conciliation fail, the commission would be charged with issuing a report stating the facts as found through its investigation and fixing responsibility for the events which led to the rupture of diplomatic relations.

The duties of the commission would be limited exclusively to the events which gave rise to and followed the armed clash at Fort Vanguardia between Bolivia and Paraguay in the Chaco Boreal.

In Close Agreement

The Bolivian and Paraguayan replies to the original inquiries by the arbitration conference's special committee about their wishes as to how the conciliation proceedings should be conducted, were in close agreement.

This greatly facilitated early settlement on the general lines of the protocol as now submitted to the two countries. The actual draft of this was prepared by Dr. Victor Maurtum of Peru, chairman of the special committee, in collaboration with Minister Diez De Medina of Bolivia and Dr. Eligio Paraguayan delegate to the conference. The draft protocol has already been dispatched to the two governments and replies are expected from Asuncion and La Paz in the next few days.

Cowboy Movie Actor Dies At Los Angeles

LOS ANGELES, Calif., Dec. 26 (Canadian Press). — Fred G. Thomson, screen actor, featured in western roles, died here shortly before midnight last night.

An ordained pastor in Nevada and chaplain of the 145th Field Artillery, 40th Division, in the World War, Thomson often said that he had entered motion pictures because he felt he could deliver as great message through clean, wholesome films, as from the pulpit. He met Francis Marion, scenario writer, in Paris and married her November 2, 1919. Soon afterwards he started motion picture work. His first western release was filmed in 1923.

C.G.E. SOCIAL CLUB PLEASES CHILDREN

Entertains 900 At Christmas Party in Legion Hall.

Never probably in the history of Peterborough has there been held a Christmas tree entertainment on so large a scale as was staged at the Canadian Legion Hall, Murray street, on Saturday last when the social and athletic club of the Canadian General Electric Company held the first Santa Claus party for the children of the employes in the local plant. This entertainment serves as a pleasing climax to a perfect year's work for the association, which was formed about a year ago, and the large crowd of almost 900 kiddies who taxed the capacity of the big hall to its very utmost is a good illustration of the growth which the club has enjoyed during its first year.

The first part of the afternoon was taken up by a program of several clever vaudeville acts by talented artists from among the employes. E. Hardie, acting as master of ceremonies, announced the different numbers, the first being a song entitled "A Tack" by a quartette composed of Messrs. Lee, Turner, Baldry and Worrall, who sang in a very entertaining manner and replied to the encore with "The Dish Ran Away With the Spoon." They were followed by Ted Markham in comedian costume with red nose and flat derby who made a decided hit with the kiddies by his humorous makeup and comical actions. He sang "On a Cold and Frosty Morning," and for an encore appeared attired in a flaming red wig to sing "Cabbages, Cabeans and Carrots" which went over even bigger than his first song. C. T. McDermott provided a great deal of amusement in the role of magician putting over several clever tricks in professional style.

The presence of L. D. W. Magie and Carl Salmonsen was appreciated by the committee in charge and Mr. Calmonsen was presented with what it is hoped will be a very useful gift, a tiny hobby horse. Mr. Magie has shown considerable interest in the activities of the club and appreciated the spirit of the program very much and at the conclusion forwarded the association a substantial cheque with his best wishes for its continued success.

An added feature to the program was a monologue entitled "A Little Ship," which was recited by J. John, who was introduced to the audience asc "Joe John, the Tea Man," and for a second number he recited "The White and Black Bootblacks," in his usual pleasing manner, the latter number being a tongue-twister that evoked much laughter.

Several messages received during the course of the program kept the audience informed of the progress which Santa Claus was making in his journey to the hall, one of which contained a query with regard to the disappearance of the guns from Confederation Square.

Santa Claus arrived at about 2.30 o'clock and immediately proceeded down the chimney, re-appearing through an opening at the bottom to be greeted by Ted Markham in clown costume, who received as a gift a large Spanish onion. The clown proceeded at once to sing a snappy song and was assisted by Santa, who danced a jig in his own comical style even though he appears to have grown very corpulent since his last appearance.

Santa Claus spoke briefly to the children, promising many presents, which several men proceeded at once to hand out; the kiddies forming a line and passing in front of the stage where they received their gifts, and from there went directly upstairs, getting oranges and candy on the way from a committee composed of about fifteen young ladies who also were responsible for the clothes which were checked. Thus the children were able to leave the hall with very little crowding or hurrying, which system was greatly facilitated by a large safety committee.

The several members of the association who gave their time and assistance toward making this event the success it was are being congratulated on the efficient manner in which all of the arrangements were carried out, and the officers in charge wish to thank the firemen who were present and any others who assisted in any way.

THREE DROWNED IN MIDLAND BAY

MIDLAND, Ont., Dec. 26. — (Canadian Press).—The bodies of Charles Chalk, Herbert Robitaille and Lindsay Offord drowned on Monday afternoon while skating on the harbor were recovered here this morning. They had gone through an air hole about six feet in diameter and were all tied together, they having taken a two inch rope with them when they left their homes on Monday. The bodies were recovered by the crew of the Strathbogie, of the Burke Towing and Salvage Company.

CARS CROWD ROAD UP TO BETHLEHEM

Little Town of Nativity Is the Scene of Impressive Services.

BETHLEHEM, Palestine, Dec. 26.—(Associated Press).—This little town of the Nativity was the scene of impressive services on Monday night as thousands of tourists and natives visited it to partake in solemn Christmas celebrations.

Hundreds of automobiles, their headlights making one great shaft of light, blocked the road over a great distance.

At the Church of the Nativity the heads of the Bethlehem Municipality and other prominent persons headed by choir boys intoned hymns for two hours and then followed the procession to the Grotto while along the steps and walls black-robed nuns knelt in silent prayer. After ceremonies at the Grotto by the Patriarch the procession left the Grotto by the opposite side.

The neighboring Franciscan Church was packed with crowds from the late afternoon. At midnight the Latin Patriarch, clad in a purple robe, entered the Franciscan Church and celebrated Holy Mass in the presence of the Governor of Jerusalem, and the consuls of the Catholic powers, remaining in prayer until yesterday morning when a new Pontifical Mass was begun.

The night was beautiful and clear with a bright moon and shining stars adding to the impressiveness of the ceremonies.

FAMOUS HUMORIST'S SWEETHEART DIES

Mrs. Laura Frazer, Mark Twain's Boyhood Friend, Dies On Christmas Night.

HANNIBAL, Mo., December 26. — Canadian Press. — Mrs. Laura Frazer, 91, Mark Twain's boyhood sweetheart, and the "Becky Thatcher" of "Huckleberry Finn" and "Tom Sawyer," died last night at the home of a son, Judge L. E. Frazer.

She was one of the last of a small group of local persons who attended school with the famous humorist when he was a bare-footed boy who roamed through the hills about Hannibal.

IN POLICE COURT

In police court this morning, Grover Halpin, of 230 Dublin street faced a charge of being intoxicated while in charge of a motor car on Christmas day. In the absence of his counsel, Halpin's case was laid over for one week without his pleading or electing.

Another local man, also of this Another local man paid a fine of $10.00 and costs on an intoxication charge.

COLLEGIATE ENTERS BASKETBALL LEAGUE

Peterborough, Port Hope, Cobourg and Lindsay Will Comprise Group.

Basketball has been to the fore at the Collegiate during the last few weeks, and now a team has been officially entered in the Central Ontario Scholastic Association Basketball League, which was formed recently, and four teams have entered in this loop, namely Peterborough, Port Hope, Cobourg and Lindsay. The winner of this group will play the winner of the Eastern group and then wil lfollow the elimination series leading to the Ontario championship. This series will provide much good sport for the local fans.

The schedule is as follows:

Jan. 14: Port Hope at Lindsay; Peterborough at Cobourgg.
Jan. 26: Lindsay at Peterborough; Cobourg at Port Hope.
Feb. 2: Port Hope at Peterborough, Lindsay at Cobourg.
Feb. 9: Peterborough at Lindsay; Port Hope at Cobourg.
Feb. 16: Cobourg at Peterborough; Lindsay at Port Hope.
Feb. 23: Cobourg at Lindsay; Peterborough at Port Hope.

THEATRES

AT THE REGENT.

CLEVER FOX PLAYERS WORK TOGETHER ON NAVY PICTURE "SHARP SHOOTERS"

George O'Brien and Lois Moran, now playing at the Regent Theatre, in Fox Films "Sharp Shooters," a scintillating comedy-drama of French East Africa and New York City, with a navy background.

Exteriors for the foreign sequences were filmed off the Pacific Coast, in Los Angeles harbor and at Royal Palms. The Moroccan scenes, taken at Royal Palms, are some of the most beautiful shots ever taken.

O'Brien is excellent in the role of the hard-boiled gob who has made it a point to have a new girl in every port. He has already proven his ability and versatility and in this production gives one of his best performances in lighter drama as the fighting gob.

Lois Moran changes her personality in this production as a nautch girl in a smoky dive in Morocco. She is exquisite in the Oriental costumes of the dancer and appealng and sympathetic in her love for the handsome American.

The supporting cast is well suited to their respective roles and includes Gwen Lee, William Demarest, Noah Young, Tom Dugan and Joseph Swickard. J. G. Blystone directed.

In "Sharp Shooters" the script called for a French girl who was a dancer in a cafe in Morocco. Lois became elated. At last she could really dance again before the grinding of the cameras. Louis was to be a nautch girl and, although she had never danced this native dance of India, she started to lear nits graceful rhythms with fervor.

The result was that with the flaring skirt and the bangles and the swaying to the music, Miss Moran blossomed from a very sweet young girl to one of the most bewitching nautch girls in the land of make-believe.

AT THE CAPITOL.

EDDIE JACKSON, RADIO TENOR, OPENS AN ENGAGEMENT OF SEVERAL WEEKS AT THE CAPITOL TO-MORROW. BEBE DANIELS IN HER LATEST COMEDY, "TAKE ME HOME," ON THE SCREEN.

Eddie Jackson, of Toronto, radio tenor, and known all over the province as the "man with one thousand songs," will open an engagement of several weeks at the Capitol tomorrow. Eddie has personality plus, and is sure to become a great favorite with Capitol patrons.

"Take Me Home," the latest Bebe Daniels picture which opens at the Capitol to-morrow, will be a delightful surprise. A surprise in the sense that Bebe Daniels has cast off the slapstick type of role for a better dramatic one, and her characterization in her new role as a stage actress was exceptionally well done.

Those of her fans, however, who like Bebe giving one of her characteristic performances in a light comedy vein will not be disappointed with her latest offering. There is comedy in the picture, and it is handled by Miss Daniels in her own excellent way. There are many light moments when the audience last night was lifted with laughter proving that comedy has not been clipped out of the Bebe Daniels picture altogether.

"Take Me Home" is a comedy drama of back stage life. It is a story of a chorus girls and a love affair which brought her success.

There is a smashing climax to the story. The spectacular fight between the chorus girl portrayed by Miss Daniels and the leading lady of the show done by Lilyan Tashman is one of the classics of the screen.

There is a strong supporting cast. Neil Hamilton, as in "Hot News" is Bebe's leading man. Lilyan Tashman, Doris Hill and Joe E. Brown completes the cast of featured players.

REGENT
NOW PLAYING
WILLIAM FOX *presents*
SHARP SHOOTERS

With
GEO. O'BRIEN LOIS MORAN

Love and adventure in the ports of call—a romance of deep seas, strange ports, a sailor boy, and a dancing girl!
For sure fire enjoyment, see this.
COMEDY - NEWS
HODGE PODGE
FELIX THE CAT
REGENT ORCHESTRA

Vote For
And Elect
Fred Tuggy
As ALDERMAN

5d-153-4760

GAS PLANT BY-LAW

The information given from time to time in these columns respecting the Gas Plant, and the By-law to authorize its purchase, has been given in The Examiner for the information of the electors, and is not inserted by the Hydro-Electric Power Commission. This is stated to correct an erroneous impression that some appear to have received.

The gas mains on the city streets are in good condition. The majority of them have been laid within the last fifteen years, and those laid prior to that have all been gone over and the joints repaired and placed in A1 condition.

The amount of shrinkage between the quantity of gas manufactured and the quantity sold and paid for is below the average, taking into consideration the number of miles in use. There is always some shrinkage, part of it being accounted for by the gas being sent out from the gas plant at one temperature and being delivered to the customer at another temperature. Yet the shrinkage is about 10 per cent, which as stated, is below the average.

The distributing system is very efficient with an economical lay-out. The city is divided into districts and these districts, all but the very centre of the city, are supplied by what is called the high pressure mains. These districts are fed directly from the plant to the street governors located at or near the centre of each district. This enables the operator at the plant, by means of a pressure booster. to supply each district governor with the necessary gas at a pressure which will at all times be adequate for the needs of the district.

These districts are all coupled together so that valves may be opened and one district operated with another if necessary or the whole distributing system can be run as a unit if required.

1d, 149, 4760

TILLIE THE TOILER — By Russ Westover

BRINGING UP FATHER — By George McManus

OLIVER'S ADVENTURES — By Gus Mager

BOBO BAXTER — By Rube Goldberg

THE CLANCY KIDS — By Percy L. Crosby

IN THE ROUGH — Over Emphasis. — By Howard Freeman

249 CASES IN TORONTO

Fifteen Deaths Have So Far Been Reported From Influenza.

FEW NEW CASES.

TORONTO, Ont., Dec. 26.—(Canadian Press).—While three new deaths were reported over the week-end, bringing the total to fifteen, hospital authorities, officials of the Department of Public Health and physicians throughout the city are optimistic regarding the abatement of the present influenza epidemic.

Twenty-five new cases were admitted to hospitals over the week-end and two on Monday, which following a census of hospitals brings the total of hospital cases to 249.

Those dead:

Mrs. Bridget Maloney, 55, died Saturday.

Mrs. Hilda Fraser, Mimico, admitted to a local hospital Friday, died Saturday night.

Waldemar Car Klozt, 49, superintendent of the Canadian Ammonia Company, died Saturday morning.

Hospital and physicians' staffs were getting back to normal with the return of numerous members who had been ill with the disease.

Eighty-one members of the police department are off duty with influenza or heavy colds.

81 DEATHS IN MONTREAL

MONTREAL, Que., Dec. 26.—(Canadian Press—Official figures on Monday tended to show that the influenza epidemic is on the decrease. Cases reported Saturday and yesterday totalled 70 with nine deaths. Figures for the previous week end, were 185 cases, and 24 deaths. Total figures since December 15, show 619 cases with 81 deaths. The heaviest toll of the week was taken Tuesday with 177 reported cases and 13 deaths.

GUIDE RETURNS WITH MESSAGE

Louis Coutu Refuses To Divulge Information About S. S. Kamloops.

FOUND NOTE.

SAULT STE. MARIE, Ont., Dec. 26.—(Canadian Press)—Louis Coutu, the Soo trapper and guide, who during the week found a bottle on the shore of Lake Superior, just west of the mouth of Agawa River, containing a note written, it is claimed, by one of the crew of the ill-fated steamer Kamloops, arrived here Sunday night.

Coutu refused to part with the note or divulge its contents in full. He said he had a duty to perform before he could allow anyone to see the note. However he did say that the founder-ing of the Kamloops took place almost exactly as reported, and almost at the spot where she was seen by the steamer Quedoc, on the 6th of Dec., 1927.

The man who wrote the note, sealed it in a whiskey bottle, and threw it overboard, said that he was the last man alive, and was slowly freezing to death. No intimation is given on the note, Coutu says, as to how long the vessel lasted after she smashed upon the rocks. The note is signed 'Al.' who is now dead.

Coutu says there appears to be a code message following the name, which he cannot decipher, and the date, December 6, is followed by a question mark, as if the man were in doubt as to the day of the month. The man was on the vessel when he wrote the note.

Coutu picked the bottle up on the beach about 150 miles from the spot where the Kamloops foundered.

LEADER'S WIFE HEADS PARTY

Conservative Forces Oppose Democrats Who Wish To Depose General Booth.

DISSENSION IN ARMY.

(By Henry Somerville, Special Cable Copyright)

LONDON, England Dec. 26—Owing to the illness of General Bramwell Booth it falls to his wife to lead the Conservative forces of the Salvation Army against the so-called Democrats who wish to depose the general as unfit, and to cancel his appointment of a successor. Decision rests with the High Council of sixty-four members but as the majority required to depose the general is three-fourths, Mrs. Booth needs only seventeen votes to make her husband's position impregnable and to safeguard his succession according to his will. The general's supporters say that if his retirement only had been desired, on gounds of incapacity, through ill health, this could have been secured without calling the high council from ends of the earth, but those who have called the high council wish also to deprive the general of the power of appointing his successor.

They have a further object in view, which is to limit the autocratic powers ordinarily possesses by the general. They are on strong ground in demanding that the general shall cease to be the sole trustee for all the vast properties held by the Army, since English law allows no power of attorney in case of the trustees' illness. A board of trustes is likely to be appointed, reformers desire to appoint a new general, not for life, but for a term of years. If his re-election should depend on the high council there will be an effective check on his autocracy, it is pointed out.

UNITED STATES TO CO-OPERATE

Members Will Serve Upon Experts Committee To Serve Reparations.

CHOOSE REPRESENTATIVES.

WASHINGTON, D.C., Dec. 26.—(Canadian Press).—The Washington Government has given its assent to the appointment of U.S. experts to serve upon the expert committee in the settlement of the German reparations with the understanding that the U.S. representatives are to be chosen and appointed by the allied and German Governments.

Mr. Kellogg was with the President for some time and afterward authorized this statement.

"Sir Esme Howard, the British Ambassador, called upon the Secretary of State this morning and informed him in the name of the six governments interested in the reparations problem that they wished to inquire whether the United States Government will agree to U.S. experts taking part in the work of the proposed committee which is to deal with the final settlement of the problem, and whether, if so, the United States Government would be ready to propose the names of such experts.

"The British Ambassador explained to the Secretary of State that if the United States Government agrees to this the experts proposed will be appointed jointly by the Reparations Commission and the German Government, but if the United States should prefer to leave the choice of American experts to the six powers, the latter will then agree on the names of the experts to be invited. In that case the experts will also be appointed jointly by the Reparations Commission and the German Government."

BARRISTERS AND SOLICITORS

EMMETT F. SHEEHY—Barrister and Solicitor, Bank of Commerce Building, corner Hunter and Water streets, Peterborough. Money to Loan. 'Phones: Office 3168, Residence 1307. 1yr-June8,29

J. A. O'BRIEN—Barrister, Solicitor, &c. Money to Loan. 396 George street, Peterborough. 'Phones 659 and 2542. 26d-114-1174

GORDON & ELLIOTT—Barristers, Solicitors, Notaries. Money to loan on easy terms. Special attention to Patents and Trade Marks. 'Phone 219. Hon. G. N. Gordon, K.C., Alex L. Elliott.

J. R. CORKERY, Barrister, Solicitor, Notary Public. Office: Ground Floor, 414 Water street, Peterborough. Five doors North of Hunter street. Money to loan at current rates on easy terms.

R. H. HALL—Barrister, Solicitor, etc., Peterborough, Ont. Office, corner of Hunter and Water streets, over the Canadian Bank of Commerce. Trust Funds to loan on easy terms of payment.

JAMES FORDYCE STRICKLAND—Barrister, Solicitor, Notary Public, Peterborough. 'Phone 191. Money to Loan. 375 Water Street.

WILFRID F. HUYCKE — Barrister, Solicitor, Notary Public, 395 Water street. Telephone 239.

PECK, KERR & McELDERRY—Barristers, Solicitors and Notaries. Office, Water street, Peterborough. Money to loan at the lowest current rates of interest. Telephone 1950. E. A. Peck, F. D. Kerr, K.C., V. J. McElderry.

SURVEYORS.

SMITH & SMITH—Land Surveyors and Engineers. Offices: 332½ George street. 'Phone 643. Lindsays 'phones 592, 242.

F. T. WEBSTER, Ontario Land Surveyor. Registered Professional Engineer, formerly of Ottawa. 'Phone 2540.

Railway Time-Tables

CANADIAN PACIFIC RAILWAY
(Corrected to date.)

Going East—
8.10 p.m.—Indian River, Norwood, Havelock and Tweed. Daily except Sunday.
11.59 a.m.—Havelock, Tweed, Kingston, Smiths Falls, Ottawa, Montreal, Quebec, Boston and New York. On Sunday to Havelock only.
12.36 a.m.—Havelock, Tweed, Kingston, Perth, Ottawa, Smiths Falls, Montreal, St. John, Boston and New York. Daily except Saturday. Sleepers Montreal and Ottawa.
1.50 a.m.—Havelock, Tweed, Perth, Smiths Falls and Ottawa. Daily.
Going West—
4.55 a.m.—Myrtle, Toronto, Guelph Goderich, Hamilton, Galt, Woodstock, St. Thomas, London, Chatham, Detroit, Chicago and New York. Daily.
5.50 a.m.—North Toronto, Agincourt, Owen Sound, Orangeville, Teeswater and Brampton. Daily except Sunday.
7.35 a.m.—Toronto, Hamilton, Brantford, Buffalo, New York, Galt, Woodstock, London, Chatham, Detroit and intermediate points. Daily except Sunday.
7.00 a.m.—Bethany, Lindsay, Orillia, Port McNicoll, Midland, and intermediate points. Daily except Sunday.
3.30 p.m.—Toronto, Hamilton, Buffalo, Rochester, Boston, Woodstock, London, Windsor, Detroit, Chicago and intermediate points between Peterboro and Toronto. Makes connection with the Trans-Canada Limited for Winnipeg and Vancouver. Daily.
6.30 p.m.—Lindsay, Toronto and intermediate points. Daily except Sunday.

CANADIAN NATIONAL RAILWAY TIMETABLE
(Corrected to date)

Train No. 98—7.15 a.m., for Port Hope, Oshawa, Toronto and makes connection for points on main line east.
Train No. 92—8.30 a.m., for Lindsay, Blackwater, Orillia, Midland, North Bay and Toronto.
Train No. 271—8.30 a.m., for Lakefield.
Train No. 98—8.25 a.m., for Hastings, Campbellford, Belleville and connecting with the "International Limited" for Kingston, Brockville, Montreal, Halifax, Portland, Boston and New York.
Train No. 93—12 noon, for Port Hope, Oshawa, Toronto, Guelph London, Chicago, Hamilton, Buffalo, New York and Philadelphia.
Train No. 109—12.15 p.m., for Keene Hastings, Campbellford, Belleville connecting with the "Inter City Limited" for Ottawa, Montreal Quebec and Halifax.
Train No. 272—12.10 p.m. for Lakefield.
Train No. 95—5.15 p.m., for Lindsay Orillia, Midland, Toronto, making connection with the "Confederation" for Sudbury, Winnipeg and Pacific Coast points.
Train No. 99—6.05 p.m., for Lindsay (Saturday only).
Train No. 94—8.52 p.m., for Port Hope, Kingston, Montreal, Quebec Halifax, Boston, New York, and carries through sleeper Peterbo

HOUSEWIVES

WHO NEED New Domestic Help Know the CLASSIFIED ADS

'PHONE 1600

We Will Send For Your Copy.
RATES IF CHARGED
1c per Word or Figure Each Insertion
RATES IF PREPAID
1½c per Word or Figure Each Insertion.

a For Sale—General

COMPLETE SET OF TRAP DRUMS; cheap for cash. Apply 506 George Street South. 3d-149-4845A

CANARIES FOR SALE — FINGERS and Hens. Montreal House 12d-150-4681A

GIRL'S BOOTS AND SKATES, SIZE 3½; also large Coaster Sleigh; all in good condition. Apply 464 Charlotte Street. 1d-149-4814A

WOOD, COAL, COKE — ALL KINDS No. 1 Fuel at current prices. Thompson's, 'Phone 2360. 12d-150-4671A

CHRISTMAS PARCELS WRAPPED in fancy tinfoil will present a wonderful impresion. This is for sale at The Examiner Office at 5c a sheet. dtf.

ALL KINDS CAR PARTS. GEORGE Martin, Monaghan Road. 'Phone 2170. 78d-155-2634A

SECOND-HAND PIANO, CHEAP. 'Phone 979W. 3d-151-4906A

QUEBEC COOK STOVE, KITCHEN Cabinet, High Cupboard, Wilton Rug, and other articles. Apply 473 Bolivar or 'phone 1059M. 3d-151-4904A

b For Rent—Houses and Apartments

TWO OUTSIDE OFFICES IN BANK of Toronto building; heated. Apply Bank of Toronto. dtf-1529C

FIVE-ROOM APARTMENT, EVERY convenience; all hardwood floors; residential. 'Phone 751. 4d-152-4920B

HOUSE, 185 LONDON, SEMI-DETACHABLE; modern; hardwood floors. Possession after January 1st. 'Phone 1196J. 4d-152-4915B

HEATED APARTMENT IN BANK OF Commerce Building. All conveniences. Apply 437 George Street. dtf-B

c For Rent—General

DESIRABLE APARTMENT, RESIdential central. 'Phone 1665W. 3d-150-4890C

APARTMENT TO RENT. APPLY 309 Rubidge Street. 3d-151-4911C

LARGE FURNISHED ROOM; FIREplace; Board if desired. 'Phone 2168W. 2d-151-4916C

YOUNG COW, DUE TO FRESHEN January. 'Phone 50 ring 11, Omemee. 2d-148-4864O

f Boarders Wanted

BOARDER WANTED; CENTRAL Apply 305 Louis Street. 3d-151-4909F

g Help Wanted—Male

LOCOMOTIVE PATTERNMAKERS Wanted ;wages 73c hour. Apply Employment Service, 179½ Charlotte Street. 6d-149-4793G

TENDERS WILL BE RECEIVED BY the undersigned up to January 3rd, 1929, for the Position of Cheesemaker for Empire Cheese and Butter Co. Average factory output, 157,000 pounds. Applicants state price per pound Cheese for making with or without supplies; also price per pound Butter from Whey Cream —lowest or any Tender not necessarily accepted. Fred Peake, president, R. R. 5, Campbellford. 2d-21,28-4638G

YOU CAN EARN $10 TO $25 A WEEK in your spare time at home writing Showcards. No canvassing or soliciting. We instruct you and supply you with work. Write today. The Menhenitt Company, Ltd., 37 Dominion Building, Toronto. dtf

h Help Wanted—Female

UPSTAIRS GIRL. APPLY MONTgomery House. 3d-50-4878H

PRACTICAL NURSE AND HOUSEkeeper, temporary or permanent; sleep in or out; no children or washing. Address Box 4908, Examiner Office. 3d-151-4903H

COOK-GENERAL (EXPERIENCED). Apply 754 Water Street. 3d-151-4913H

YOUNG GIRL FOR LIGHT HOUSEwork; experience not necessary; one to sleep at home preferred. Apply 572 Weller Street. 3d-151-4937H

GIRL WANTED AS EXPERIENCED Cutter. Apply Albion Knitting Company. 3d-151-4752H

WORKING HOUSEKEEPER FOR small family; sleep in or out. Particulars to Box 4852, Examiner Office. 3d-150-4882H

WANTED AT ONCE — CAPABLE Maid; no washing. Apply Mrs. Maurice Park. 'Phone 1032. 3d-149-H

EXPERIENCED HOUSEKEEPER for Farm Home; one capable of taking full charge; state age and wages. Write Box 4875, Examiner. 3d-149-4875H

t General Notice

MRS. F. W. DIXSON IS REQUIRED to come and get her Personal Effects, also the Children's, if these Children are going to any School I want the Teacher to notify me, as I am leaving Town. Mr. F. W. Dixson, R. R. No. 8, Peterborough. 1d-149-4836T

LOAN, $2,500 ON FARM PROPERTY. Apply Box 4893, Examiner. 3d-151-4893T

TRADING DULL AT TORONTO

City Dairy Sells Heavily For Drop Below Monday's Close.

PRICES IRREGULAR.

TORONTO, Ont., Dec. 26 (Canadian Press).—Trading was dull and prices irregular on the Toronto Stock Exchange to-day, following the Christmas close. City Dairy continued its leadership and sold off heavily during the morning after opening at 87. At noon, the issue had dropped to 84 for a net loss of ½ point below Monday's close.

Bell Telephone went up 2 to 168, Brazilian ¼ to 75, and Cockshutt 7-8 to 35 7-8, while Gypsum and Alabastine dropped 7-8 to 73 1-8; Hayes Wheels ½ to 47; Hiram Walker 1 to 82, and Page Hersey ½ to 122½.

Shredded Wheat recovered and went up two points to 92 ,while Loblaw increased ½ point to 98½.

International Nickel was not so active as during the past few days, and remained unchanged at 42¾. Dominion Power was up 2½ a 82. McColl Frontenac Rights were down 5 at 1.75; Service Station ¼ at 53½; Tip-Top Tailors ½ at 33½; Waterloo ½ at 26½, and British American Oil ⅛ at 48¾.

A Clean Head Lotion

That rids nits and vermin from the hair.

PARKE'S SKIDOO

Does the work thoroughly. Its use cannot be detected, as it is not greasy or sticky, and its use is beneficial to the health of the hair. 25c, 50c, and $1.00

BOND'S DRUG STORE
Corner George and Hunter Street

i Employment Wanted

WANTED — GIRL FOR HOUSEwork. 356 Stewart. 'Phone 3299J. 3d-151-4914H

j Agents Wanted

MAN OR WOMAN TO TRAVEL AND Appoint Local Representatives. Position permanent; yearly guarantee 1,092 (being $21 weekly average) and expenses; commission and cash bonuses besides. Winston Co., Tower Bldg., Toronto. 12d-22,26,29,2,5,9,12,16,19,23,26,30-4866L

RULING

MACHINE-RULED FORMS OF ALL kinds, in all ruling colors, are neatly and promptly attended to at The Peterborough Examiner Ltd. Intricate forms our specialty.

m Lost

WOULD THE PARTY WHO PICKED up a Parcel in Hooper's Lower Store please return to the Store, and save further trouble? 3d-150-4892M

SATURDAY, BROWN HANDBAG, containing Rosary, Money, other articles. Reward. Leave at Examiner. 2d-150-4917M

DARK PERSIAN CAT, FOUR WHITE feet; children's pet. Finder 'phone 3060 or call 607 George Street. 2d-151-4918M

$14 IN THE CITY. FINDER PLEASE leave at Examiner. 3d-151-4932M

GOLD WAHL FOUNTAIN PEN, AT Post Office. Finder please 'phone 1794J. Reward. 2d-150-4903M

SILVER WRIST WATCH, WITH name engraved on back, "J. E. Naish," by way of Simcoe, George, and Capitol Theatre. Finder 'phone 2796F. Reward. 2d-150-4905M

STRAYED FROM 186 GEORGE Street, Grey Maltese Kitten. Reward. Telephone 951 or 1953M. 3d-150-4899M

SATURDAY NIGHT, FAWN LEAther Purse, between Aylmer and George on Charlotte. Reward, return to 383 Park. 2d-149-4891M

HANDBAG, CONTAINING SUM OF Money, on Aylmer Street, Saturday Morning, by an elderly working woman. Finder please leave at 65 Orpington Road and receive reward. 3d-149-4769M

o Live Stock

ONE GOOD YOUNG COW FOR SALE, 5 years old; due to freshen middle of January. Apply to Michael Condon, R. R. No. 9, Peterborough, Ont. 1d-149-4895O

STORM WINDOWS.

STORM WINDOWS COST LITTLE, make cold rooms livable. Pay their cost in fuel saved. Write for prices. Halliday, 17 Halliday Building, Hamilton. 4d-19,21,24,26-4526

q Wanted

RUBBER STAMPS

RUBBER STAMPS OF ALL KINDS Leave your order with The Examiner. If you can't call, 'phone or mail your copy and instructions. dtf-2319

WANTED — 12 OR 16 IN. WOOD OR Logs to Cut. Write Box 4899, Examiner. 3d-151-4899Q

HORSES — WE WISH TO HIRE several Teams of Heavy Horses for our Haliburton operation; good season promised. Apply The Haliburton Lumber Co., Ltd., Lindsay. 3d-151-4749Q

WANTED — PAIR OF FIRST-CLASS Curling Stones. 'Phone 1475F. 2d-150-4912Q

VETERINARY.

DR. W. F. McELROY, Vet. Sur. Office and Residence, 290 Charlotte street, Charlbond Building, Peterborough. 'Phone 1623J.

Poultry For Sale.

POULTRY OF ALL KINDS WANTED. Special prices paid. H. F. Doig, 'phone 2097. 26d-154-4321P

FOR WEDDINGS

ANNOUNCEMENTS, INVITATIONS, Cakes Boxes and Cards. Acknowledgment of Gifts, etc. For sale at Examiner South Store. dtf-3250

FINANCIAL NEWS

To-day's Quotations

Closing Figures on Principal Active Stocks

Mine — Grain—New York—Canadian

TORONTO STOCKS

Supplied by CASSELS, BIGGAR, TURNER & CRAWFORD Peterborough

2.30 P.M. Quotations

	High	Low	Close
Abitibi	40	39¾	40
Bell Telephone	168	168	168
Brazilian	75¾	74¾	74¾
Brit. Amer. Oil	49	48½	49
Brompton	35¼	35¼	35¼
Burt, F. N.	86	86	86
Canada Dry	80¾	78½	80
Canada Malting	30¼b	30½b	30½b
Can. Canners	21b	21b	21b
Can. Ind. Alcohol	41¼	41	41
C. P. R.	235½	235½	235½
City Dairy	87	82	85
Con. Food Prod.	11¾	11½	11½
Con. Smelters	350b	350b	350b
Dis—Seagrams	18¾	18½	18½
Hiram Walker	83	82	82
Int. Nickel	43	42	42¾
Int. Petroleum	47¾	47½	47½
Int. Utilities "B"	16b	16b	16b
Imperial Oil	90½	89	90¼
Loblaws	99	98½	99
Massey-Harris	87½	87	87
McColl-Frontenac	31½	31	31
North. Bakeries	43	42½	42½
Page-Hersey	123	122	122
Shredded Wheat	92	90½	92
Steel of Canada	220	220	220

WINNIPEG WHEAT.

	High.	Low.	Close.
Dec.	—	—	117
May.	—	—	123¼
July.	—	—	125¼

CHICAGO WHEAT

Dec.	114¾	114	114¾
March	118¾	117¾	118¾
May.	121¼	120¼	121½

CHICAGO RYE

Dec.	101¾	100¾	101¾
March.	105¾	104	105¾
May.	108¼	106¾	108¼

CHICAGO CORN.

Dec.	86¼	84	86¼
March.	88¾	87¼	88¾
May.	91¾	90½	91¾

CHICAGO OATS.

Dec.	48¼	47¾	48¼
March.	47¾	47¼	47¾
May.	48¾	48¼	48¾

NEW YORK MARKETS

Over STOBIE-FORLONG & CO. Wire

2.30 P.M. Quotations

NEW YORK STOCKS

American Can.	101½	103¾	107
Kennecott.	147¾	146¾	146¾
Balt. and Ohio	119	118	118
Anaconda.	113	111	111
Sinclair	41¾	40⅝	41
Chrysler.	126	124	124½
Briggs.	84¾	84¼	84¾
Fleischmann.	78¾	77¾	78¾
General Motors	199	194¾	195
Hudson Motor	89¾	87⅝	87⅝
Greene Copper	170½	170	170¼
Schultz	38¾	38⅛	38⅝
U. S. Rubber.	40½	40	40¼
Sears Roebuck	180½	178¾	179½
Montgomery Ward	346⅞	344½	346
U. S. Steel.	156¾	156	156⅜
Yellow Cab	39¾	38⅝	38⅝
Allied Chem.	244½	243	244
Beth. Steel	83¾	83¾	83¾
Cons. Gas	108¼	106⅝	108¼
Gen. Elect.	200½	198	209½
Int. Comb.	68	67	67¼
Postum	68¾	68	68
Radio ½	372½	361	364
Timpkin	137½	135¾	136
Texas G.	78¾	76¾	77
N. Y. C.	188	187	187
South Pac.	126	125	126
Hup.	77⅝	75⅝	76⅞
Nash	102½	101	101
Overland.	30⅞	29⅝	30⅝
Stude	76⅞	76	76¾
Packard	152	147½	148

MINING STOCKS

Over F. G. OKE & COMPANY Wire

2.30 P.M. Quotations

Abana.	420	352	370
Amity.	27b	.	..
Aconda.	11½b	..	..
Ajax Oil	49	48	49
Amulet.	320	306	318
Apex.	2b	..	..
Area.	13b	..	..
Argonaut	1½b	..	..
Arno.	6.	18	17½	17½
Baldwin	1¼b	..	..
Barry Hollinger	30	29	29
Bathurst Mines	36	36	36
Bedford.	41b	..	..
Bidgood.	37	37	37
Buckingham	8½	8¼	8¼
Capital Rouyn	7	6½	6½
Castle Trethewey	38	38	38
Cent. Manitoba	65	63	64
Columb. Kirkland	1¼	..	..
Coniagas	175b	..	..
Corona.	2b	..	..
Crown Reserve	26¾	..	..
Dome.	980	930	980
Duprat.	2¾	..	..
Goldale.	13	..	..
Gold Hill	6	5¼	5¼
Goodfish	18	..	..
Granada	19	..	..
Grocer Daly	3	..	..
Hollinger	865	850	860
Howey.	102	..	..
Inter. Nickel	4725	4225	4250
Keeley.	40a	..	..
Jackson-Manion	21	20	21
Kirkland Hunton	3½	..	..
Kirkland Lake	142	140	142
Koot. Florence	21½a	..	..
Lebel Oro.	14b	..	..
Lake Shore.	1825	1790	1825
Laval-Quebec.	8¾	8¼	8¾
Macass	22	21	22
Malartic	86	85	85
McDougall.	2050	2025	2050
Mining Corp.	400	375	390
Newbec	35	34	35
Nipissing	375	350	350
Noranda	6410	6305	6350
Osisco	44	..	..
Pawnee Kirk	5	5	5
Pioneer.	35b	..	..
Potter Doal	1¾	..	..
Premier	217b	..	..
Ribago.	2½b	..	..
San Antonia.	21	18	18
Stadadona.	21	18	18
St. Anthony	37b	..	..
Sudbury Basin	790	760	785
Sylvanite.	205	200	200
Towagmac	340	..	..
Teck Hughes	840	820	840
Tough Oak	8	..	..
Hreadwell Pref.	950b	..	..
Vipond.	70b	..	..
West Dome Lake	8½	..	..
Wright Hargr'ves	200	154	180
Unlisted:—			
Hudson Bay	1950	1950	1950
Sheritt Gordon	635	625	635
Falconbridge	500	..	..
Thompson Cad.	28	..	..
Graham Bosquet	25	..	..
Mandy.	120	..	..

Cattle Trade Steady On Livestock Exchange

TORONTO, Ont., Dec. 26.—(Canadian Press.) — Trade was slow and steady on the Dominion Livestock Exchange to-day on the few cattle that were offered.

Calves were selling at $15.00 to $15.50 for top.

Hogs were unsettled with prospects selling at $9.75 f.o.b. for selects of $10.75 off car.

Lambs were stronger at $12.50 to $13.00 for the best. No sheep were offered.

Quotations.

Heavy beef steers, $8.50 to $10.25. Butcher steers, good to choice, $9.25 to $10. Butcher cows, medium, $6 to $7. Calves, good to choice, $14 to $15.50. Hogs, select, $10.75. Good ewe lambs $11.50 to $13.00.

Small Demand Lowers Chicago Wheat Values

CHICAGO, Ills., December 26 (Canadian Press). — With the Liverpool wheat market closed until to-morrow and no big demand for wheat in sight anywhere, wheat values here underwent an early setback to-day. Wheat selling was led by houses with connections northwest Opening unchanged to ¼ cent off, wheat afterward showed moderate declines all around. Corn and oats displayed relative firmness, with corn starting at ¼ cent lower to ⅛ cent advance, and subsequently holding near to initial figures. Provisions kept about steady.

ABITIBI PASSES COMMON DIVIDEND.

MONTREAL. — At a directors' meeting of the Abitibi Power and Paper Co., Limited, the action in passing the dividend on the common shares for the current quarter caused little surprise. In view of the conditions which have prevailed and still prevail in the newsprint industry this action was somewhat discounted. The company enjoys a strong position and under present conditions it is good judgment that this be maintained. A re-assuring note to shareholders is struck in the company's statement to the effect that during the last quarter of the year the combined newsprint output of the company's mills has been running about 20 per cent. over that of the former quarters of the year.

The regular quarterly dividend of 1 1-2 per cent. on the 6 per cent. cumulative preferred shares was declared, payable Jan. 21, 1929 to shareholders of record at January 10th.

G. R. Gray was elected a vice-president off Abitibi.

Lull In Trading Follows Holiday

TORONTO, Ont., December 26. — Canadian Press. — Prices were irregular on the Toronto Mining Exchange to-day. While there was a general lull in tradingg numerous issues had good turnovers and registered fair gains, while none suffered severe losses. Noranda took on a stronger tone, and rose as high as 64.10 only to react toward noon to 63.40 for a net gain over Monday of 16 cents to 3.64.

Abana was a strong issue and gained 116c to 3.64; McIntyre went up 75c to 20.50, Lake Shore 35 to 18.25, Dome Mines 10 to 9.50; Hollinger Consolidated 10 to 8.50; Mining Corporation 15 to 3.75; Sherritt Gordon 10 to 6.35, Sudbury Basin 10 to 7.90, and Wright Hardgreaves 5 to 1.60.

Amulet gained 8 to 3.18; Dunkin 2 to 16; Honey Gold 2 to 1.04; Kirkland Lake 6 to 1.41; and Simcoe 1 to 90; while Gold Hill was down 1 at 5; Granada Rouyn 1 at 18; Malartic 1 at 85; Teck Hughes 10 at 8.40, and Vipond 1 1-2 at 70.

Osisko advanced 6 to 44, Mandy 5 to 1.20, while Pend-Oreille was down 20 to 9.80; Jackson Manion 4 to 21; Big Missouri 1 to 68 and Central Manitoba 1 to 64.

Call Money Rate Jumps To Ten Per Cent.

NEW YORK, N. Y., December 26. —Canadian Press.—High money rates brought about some irregularity in price movement in to-day's stock market, was the main price tendency was upward on a resumption of pool activities in several of the high priced specialties, rubbers, oils, foods, rails and electrics. A dozen or so issues were marked up 5 to 21 points, and a long list of 1 to 5 point gains were interspersed with a sprinkling of 1 to 10 points declines.

Call money renewed at 9 per cent., and advanced to 10 when banks call—$25,000,000 in loans. The stringency in money was due to the heavy year-end demand for funds by large corporations to meet dividend and interest payments and the usual "window dressing" by banks in anticipation of the December 31st bank call, with about one billion dollars to be distributed around the year end; operators for the rise looked forward to an unusually heavy January reinvestment demand.

Trade news continued favorable. The price of copper was advanced from 16 to 16 1-4c a pound.

National Bellas-Hess soared 20 3-4 points to a new high record at 238, and International Harvester jumped 20 points. R. H. Macy and General Electric each ran up more than 7 points to new high records at 187 3-4 and 205 1-2, respectively. Goodyear Tire ran up more than 5 points to a new high at 131, and Allis-Chalmers 4 to a new top at 175.

In the mid-day selling movement Radio broke 11 points, National Tea 10, International Silver 9 1-2, American International 6 1-2, and Union Carbide, Green Cananes Copper, Warner Bros., John Manville and Gotham Silk Hosiery down 3 or more points.

FOREIGN EXCHANGE QUIET.

New York, December 26. — Canadian Press. — Foreign Exchange quiet; demand rates (in cents), Great Britain 484 3-4; Canadian dollars at 1 1-4 of 1 per cent. discount.

News From the Mines

Through Solloway, Mills & Company

INTERNATIONAL NICKEL-MOND

Final details having been completed re the International Nickel-Mond merger, Lord Melchett, chairman of the Mond Company, announced over the week-end that the Mond directors tentatively have accepted the offer of International Nickel Company of Canada. Final consummation of the deal will take place when the Mond shareholders have ratified the decision made by their board of directors.

COPPERS

Probably the strongest group of stocks on the New York market are the coppers at the present time. The unprecedented demand for the red metal has reduced available supplies of refined copper to ten days world's consumption. Many keen students of the metal situation predict that 17 cent copper is quite probable early in the new year. Noranda is the acknowledged leader among the Canadian copper stocks and in view of the excellent demand for its product, in conjunction with the functioning of a strong pool, Noranda undoubtedly has the backbone for another major advance during the first three months of 1929.

WAINWELL OILS

Notice has been received by shareholders of Wainwell Oils, Limited, that the stock of this company, which was approved some time ago for trading on the Standard Mining Exchange, will be called in the near future. The No. 1 well, according to latest despatches, is reported to be producing approximately 500 barrels per day.

FROOD ORE BODY

The Frood extension, that part of the Frood ore body which belong to Mond Nickel, has shown on the 3,100 foot level a width of 300 feet of massive sulphides highly mineralized with chalcopyrite or copper pyrites, according to a wire received from a north country mining service. The despatch states that there has been no sign of the hanging wall or rock inclusions as yet.

BUCKINGHAM

A vein three feet in width carrying heavy free gold was cut in Buckingham's west drift on Saturday. This is regarded as a decidedly important development by the management.

'FLU' DEATH LIST SWELLS

Six Die From Dread Disease in Toronto Over Holiday.

FRESH CASES REPORTED.

TORONTO, December 26. Canadian Press. — The death list of influenza victims in Toronto increased over the holiday, six deaths being reported over-night. They included Lt.-Col. J. A. Allen, whose wife and other members of the family are also ill. Winston Stewart, aged 2 1-2, died on Christmas day. There were no more admissions of cases of this nature to the Toronto general hospital, but the other hospitals reported some fresh cases.

F. G. OKE & CO.

MINING STOCK BROKERS

TORONTO, ST. THOMAS, WINDSOR, LONDON, LINDSAY, BARRIE, KITCHENER, ORILLIA.

Local Office:

172 Charlotte Street - Peterborough

'Phone 2593

INQUEST OPENS INTO DEATH OF SISTER CECILE

Dies As Result of Burns Received in Sacred Heart Hospital Fire.

THREE OTHERS INJURED.

Officials Believe Fire Started From Matches Being Left in Clothing.

OTTAWA, Ont., Dec. 26 (Canadian Press).—An inquest was opened this morning into the death of Rev. Sister Cecile, who died as a result of burns she received when she attempted to fight the fire in the Sacred Heart Hospital, Hull, on Christmas morning. The central portion of the hospital was badly damaged by the fire, but the 37 patients, a number of them from the maternity ward, were carried to safety.

Attempted to Fight Blaze.

Sister Cecile, formerly Miss M. Crevier, of Cartierville, Quebec, aged 22 years, seized a fire extinguisher and sought to fight the flames when she noticed the smoke coming out of the laundry chute. However, when she opened the door to the chute flames belched forth and her clothing caught on fire. She was so badly burned that she died in Water Street Hospital, Ottawa, yesterday afternoon. Three others injured in the fire, Capt. Z. Lablanc, Deputy Chief Emile Bond and Miss Jeanette David, are making satisfactory progress today.

Fire officials in Hull think that the fire was started by matches being left in the pockets of clothing going down the chute and the friction caused them to ignite. The damage to property is valued at $75,000. A considerable portion of the hospital was fire-proof and it was not damaged.

THIEVES TAKE NOTED STATUE

Bronze of St. Francis, Attributed to Donatello, Is Lost.

IN FLORENCE.

FLORENCE, Italy, December 26. — Canadian Press. — A bronze statue of St. Francis attributed to Donatello, was stolen during the night from the villa of Walter Spellman, an American. The thieves scaled a wall surrounding the property and made away with the statue and other works of art.

Donatello was born at Florence about 1396 and died there in 1466. He became one of the leading spirits in the art movement of the fifteenth century. His monuments are regarded ed as a supreme expression of the spirit of the early renaissance in sculpture, and they exercised a potent influence on the painters of that age. His mastery was acknowledged by Michelangelo, Raphael and other giants of the late renaissance.

FRIEND OF KING DIES IN ESSEX

Keen Rival of His Majesty at Horticultural Show Passes Away.

81 YEARS OLD.

LONDON, December 26. Canadian Press. — Lord Lambourne, one of King George's old friends, died at Bishop's All Ear Romford, Essex, today, aged 81 years.

He was an enthusiastic horticulturist, and was a keen rival of the King at Horticultural Shows, the two exchanging banter many times on the respective merits of their estates in Essex and Norfolk.

One of Lord Lambourne's most recent acts indicated his great regard for King George. Lambourne strongly opposed the building of King George's Hospital, at Beonte, Essex, but withdrew his opposition in deference to the King's wishes. In a letter announcing his action, Lord Lambourne wrote: "My motto has always been: 'The King can do no wrong,' and I desire to carry this out."

PILOT IS SLIGHTLY INJURED

ST. CATHARINES, Ont., Dec. 26. —(Canadian Press).—An airplane from Hamilton, driven by William Vangorder, of Jordan Station, crashed near Jordan this afternoon. Vangorder's nose was broken and his head badly cut. His mechanic was rendered unconscious. Both were taken to George Smith's House near by.

TWO ARE DEAD; THIRD MAY DIE

Gruesome Murder and Suicide Takes Place Near St. Paul, Alberta.

POLICE INVESTIGATE.

EDMONTON, Alberta.— (Canadian Press Bulletin.)— Two persons are dead, and a third is now in hospital at St. Paul, Alberta, and may die, in one of the most gruesome murder and suicide tragedies reported to the Alberta Provincial Police for some time.

Mrs. Hyrshka (or Kruska), 28, living some six miles from Lafond, Alberta, was brutally murdered at her home and then decapitated by the murderer, Harry Ewaschuk, 55, between 2 and 3 a.m this morning. John Triska, 22, visited at his home by the slayer after Mrs. Hyrshka's murder, was shot in the leg, and may die from loss of blood.

Returning home, Ewaschuk told his wife what he had done and then committed suicide.

Alberta Provincial Police Constable Wilson, of St. Paul, and Coroner Dr. Gagnon, also, of St. Paul, are conducting an investigation.

No cause other than family quarrels can yet be assigned to Ewaschuk's action in killing the woman, and then shooting young Triska.

Early this morning Ewaschuk rose and left the house, taking with him a 24-40 rifle. He went over to the Hyrshka home and in the absence of the husband, John Hyrshka, who was working at Brosseau, a neighboring settlement, he entered the house.

Mrs. Hyrshka's daughter, aged 13, was an eye-witness of events which ended in Ewaschuk sending bullets crashing through the woman's head as she lay in bed. Three other small children, it is said, were also in the house.

Then, taking a knife, Ewaschuk cut the woman's throat and finally severed the head from the body.

Bearing his ghostly trophy with him, Ewaschuk left the house. Police are still searching for the severed head.

Ewaschuk then went to the Triska home, where he shot young Triska through the leg. It was this shooting which first roused the settlement and brought police and coroner over from St. Paul.

The slayer then went back to his own home, where, after telling his wife what he had done, he turned the rifle on himself, shooting himself through the head, and dying immediately.

THREE FOR MAYOR

OWEN SOUND, Ont., Dec. 26. — (Canadian Press).—Three men were nominated this morning for mayor of this city for 1929. They were His Worship Mayor D. A. Christie, seeking re-election after one year and some months in office, Ald. W. S. Glendenning, and ex-Alderman Freeman MacRobert. Mayor Christie has already announced his intention of seeking a second full term, but whether either or both the other nominees will seek the honors is not yet known.

36 For City Council

Thirty six were nominated for twelve seats on Owen Sound council for 1929 and seventeen for five places on the Board of Education. All the members of both bodies whose terms expire this year were nominated for re-election. John Parker received the only acclamation of the day, being elected to the Public Utilities Commission without opposition.

1929 BUILDING PLANS

Houses, summer cottages, garages, etc. Many colored plans to select from. Homes built on monthly payment plan. Call or phone

A. S. CUNNINGHAM
331 Reid Street

FOR SALE.

$2,600.00—Buys a Brick House, partly modern; large lot with frame shed, situated in East City; will sell on good terms or will consider a car or piano on same.

$3,500.00—Buys a New Brick House, containing 6 Rooms, situated in a very good location in Toronto. Owner will exchange for a property in Peterborough.

A very choice Building Lot, situated in West-end, to close an Estate. It is offered for Sale at a great reduction.

J. T. O'CONNELL & CO.
126 HUNTER STREET W.
Peterborough
Office 'Phone 276 Residence ...53

Ford ½-Ton Truck, 1925 Model, self-starter, tires practically new, first-class running condition. A real bargain. Also Biggest Values yet in Cotton Bags, Wiping Rags, New and Second-hand Rubber and Leather Belting. All sizes always in stock.

WANTED.

Highest Cash Prices paid for all kinds of Scrap Iron, Metals, Auto Tires, Rags, and Papers. Prompt Service.

Store and Garage to Let.

A. LOW & CO.
325 Bethune Street
'Phone 697—N. and Hol. 1627 or 2122W

CHRISTMAS AT HOME

O, give me the sky scenes near my home
When the sun sinks down to rest,
With the purple and gold and rose tints rare
And the hues of the rainbow at best;
Where the grass is green and the blue violets gay
And the wild flowers bloom near the rill,
Where in summer bobolinks and chickadees sing
And the river flows on past the mill.

'Neath the light of the stars where the old home stands
Is the dream place of them all,
Where a dear mother nods in the old arm chair
And dad's picture hangs on the wall.
There's no home just like the old home,
Nor a Christmas vision so fair,
Where the night winds whisper their songs through the trees
For the joy and the peace which are there.

And when Christmas comes to the old home
It's the holly and mistletoe time—
There are wreaths in the parlor windows
And forget-me-nots intertwine.
In my dreams I'm back in the old home,
Back again with Mother and Dad—
So at Christmas I'm going to be left alone,
Again I'll be mother's "wee lad."

A. D. Browne.

NOTICE OF REGISTRATION OF BY-LAW.

NOTICE IS HEREBY GIVEN, That a By-law was passed by the Council of the Corporation of the City of Peterborough, on the 17th Day of December, 1928, providing for the issue of Debentures to the amount of Sixty-two Thousand Dollars ($62,000.00) for the purpose of completing the construction of the Combination School, and that such By-law was registered in the Registry Office of the County of Peterborough on the 18th Day of December, 1928. Any motion to quash or set aside the same or any part thereof must be made within three months after the first publication of this notice and cannot be made thereafter.

Dated the 18th Day of December, 1928.

S. R. ARMSTRONG,
Clerk.
3d-19,26,2-4651

MEDICAL.

DR. C. C. CRAGG, Eye, Ear, Nose and Throat. Office, Clinic Building, corner Charlotte and Reid. 'Phone office 3000, house 1018.

DR. W. S. FITZPATRICK—Physician and Surgeon, 240 Hunter street west. Graduate of Babies' Hospital, New York City. Specialist in Diseases of Infants and children. Office hours: 2-4, 7-8 p.m. 78d-115-3299

DR. BUCHANAN, F.R.C.S., Edinburgh M.R.C.S. Eng. L.R.C.P., London. Eye, Ear, Nose and Throat Specialist. Hours, 9-11, 2-4 p.m. and 7-8 p.m. 'Phone 519. Office, corner Water and Murray streets.

You will find many things in the Classified Ads. of The Examiner.

DAVIS-THOMPSON COMPANY, LTD.

Insurance and General Agency

433 GEORGE STREET - - PHONE 40

4% INTEREST, compounded Half-Yearly, Paid on Deposits.

One Dollar opens an account. Special facilities afforded Depositors for the convenient transaction of their business, and accounts are subject to cheque withdrawal.

For Sums of $100 and upwards this Company's Debentures are issued in terms of one to five years, bearing special rates of interest, depending upon the term of investment.

MONEY TO LOAN.

Toronto Savings and Loan Co.

435-437 George Street, Peterborough.

RELIEF FROM CATARRH

"Nostroline" is so pleasant. Apply it to your nostrils. Feel yourself being gradually but surely freed from Catarrh. "Nostroline" is splendid for Colds and all nose trouble. So soothing and pleasant. 50c. Get it from Bond's Drug Store, George Street, Peterborough.

YOUR NOSE NEEDS 'NOSTROLINE'

CLUB MEETING.

All Saints' Athletic Club To Meet On Thursday Night At 7 O'clock.

All Saints' Athletic Club will hold a meeting in their club rooms on Thursday night at 7 o'clock to discuss plans for the coming winter sport activities.

NOTICE

All Carpenters of the city and district are requested to attend a meeting to be held in the Labor Hall, Thursday, December 27, at 8 p.m.
2d, 149, 4734

Will Ward Off The Grippe

Taken at once when you feel the first pain of shiver, there is nothing better to ward off the Grippe than

Zutoo Tablets

RIGHT PRICE

"PERFECTLY SATISFACTORY"

BEST FUEL
RIGHT PRICES.
THOS. A. REHILL CO.
210 Wolfe St. Phone 245

CLEARING SALE AT CLOSE PRICES

Coats, Mitts, Horse Blankets, etc. Also a number of second-hand Cream Separators, 2 Root Pulpers, 1 Gas Engine, 6 h.p., mounted.
Agency for De Laval Co.
R. C. Heard,
348 Water Street - Phone 1329

PHONE JOHNNY-ON-THE SPOT 703

KEEP WARM with our No. 1 HARD COAL
HODGSON BROS.
Dalhousie and Bethune
tu-f

R. FARTHING,
PHOTOGRAPHER.
Prices and styles to suit all tastes from $1.00 per dozen upwards
Studio George St. Opp. Examiner.
m.w.s

WINTER FAIR
ST. MARTIN'S PARISH HALL, ENNISMORE,
Dec. 26, 27, 28
Wed., Thurs. and Friday Evenings
Supper served each evening from 6 o'clock.
Oyster Supper—Friday evening. Plenty of amusements for young and old.
Admission to Fair Free.

RADIOLAS
HOT POINT STOVES AND APPLIANCES
MOTORS AND MAZDA LAMPS
All C.G.E. Products for Sale by
W. GORDON HALL
Electrical Contractor
88 London Street. 'Phone 1403W
19d-154

RADIO SERVICE
Authorized Service on Radiolas, Atwater-Kent, DeForest-Crosley Kolster, etc.
Batteries and Tubes for all makes. Twelve years' experience
ROY A. WHITE
203 Dublin - 'Phone 1452W
m.w.f-1439

LOCALS

SHOOTING MATCH.

At Webber Bros., on the Highway, Saturday, December 29th; rifles only.
1d149-4900

KNIGHTS OF PYTHIAS.

Will hold their regular card party on Thursday evening. Proceeds for relief Admission 25 cents. (by invitation only.) 4d5 12 19 26-4447

LOYAL ORDER OF MOOSE

The Regular Meeting will be held on Thursday evening, December 27th.
1d, 149, 4755

CHRISTMAS PARTY

The St. John's Sunday School Primary Department are holding their Christmas Party on Thursday, December 27th, from 3 to 6 p.m.
2d, 149, 4736

CARD OF THANKS

Mr. John Coughlin wishes to thank the employees of the Coughlin Monumental Works for their kind expressions of sympathy during his illness, and also for their handsome Christmas remembrance. 1d, 149, 4919

THE HON. PETER HEENAN,

Minister of Labor, will address a public meeting in the Labor Hall, George Street, on Friday, Dec. 28th, at 8 o'clock. Everybody welcome.
1d-149-4753

DANCE.

The young men of Warsaw will hold a dance in the town hall, Warsaw, December 28th. Excelsior orchestra. Lunch provided. Admission 95 cents, plus tax. 3d151-4746

NOTICE.

The winner of the turkey contest in connection with the book shopping suggestions, was Miss Hattie Logan, of 173 Stewart street, Peterborough.
1d149-4894

PLAY "GREEN STOCKINGS"

Which was to be held on December 28th at Centerville Sunday School Hall, has been postponed to Friday, January 11th. 1d, 149, 4910

SEASON'S GREETINGS.

In going through our books we find
an item that is due,
It is the debt of gratitude
We owe such folks as you.
A Merry Christmas and a Happy New Year to all.
J. E. A. Fitzgerald, 253 Hunter St.
2d-153-4473.

SOCIAL EVENING.

The winter series of those exceedingly popular social evenings in the Community Hall, East City, under the auspices of the ladies of the Church of the Immaculate Conception will begin Friday, Dec. 28th, at 8.15. Come and bring your friends.
1d-149-4754

FOOL THE FLU.

This is a terrible sickness, especially when the mother of little children contract it. This monster is lurking from different angles. One way is, the mother using a rub board, getting overheated, then hanging out the clothes, chills follow—then what? Fool the flu. Buy a Miss Simplicity Dependable Washer.—Miss Simplicity Exclusive Washer, Shop Corner Sheridan and Hunter Streets. Phone 1313. 1d-149-4757

MINERAL RAYS

The new and sure cure for neuritis, rheumatism and all muscular trouble; for all skin diseases, eczema, etc. F. M. Seymour, for your surgical and dental X-rays. 340 Charlotte St. Phone 2742.
14d, 6 8 11 13 15 17 19 21 24 26 28 1 3 5, 4484

SHOOTING MATCH

For Geese. Rifles only, at 100 yards. On Thursday, December 27th, at Milton Sherin's on the Highway, 3 miles west of Fowler's Corners.
Ten shot score—string measure.
1st prize, pen of 4 geese; 2nd prize, pen of 3 geese; 3rd prize, pen of 2 geese; 4th prize, 1 goose.
1d, 149, 4748

PAID IN FULL.

The wonderful compliment paid our fuel and the patronage extended is only exceeded by our gratitude to you for confidence displayed. Our endeavor in future will be a greater effort to merit your goodwill.
We thank you.
A Merry Christmas and A Happy New Year to all.
SANITARY ICE, COAL, WOOD AND COKE SUPPLY
dtf

GREETINGS EXCHANGED

That the Chambers of Commerce and Boards of Trade of Ontario render reciprocative services one to the other and that the Peterborough Chamber has very friendly connections with the officers and members of other Ontario Chambers, is being received during the present Christmas season:

"Belleville Chamber Commerce extends season's greetings and congratulates your organization upon its successful endeavors to build up a greater and a finer city and thereby promote the general good of our Dominion.

R. J. E. Graham, President.
President, Chamber of Commerce, Peterborough, Ontario."

"Seasons greetings and best wishes for New Year to officers and members your Board. May unbounded success crown your efforts for welfare community and for more prosperous and united Canada.

C. L. Burton, President,
Toronto Board of Trade.
Jas. Dutton, President,
Peterborough Chamber of Commerce.

CAMPBELL'S CP BRAND DAIRY PRODUCTS
PHONE 520
MILK, CREAM BUTTER, ETC

Forgotten Friends

who had been unconsciously overlooked during the joyous Christmas festivities, are respectfully advised that we still have a wonderful assortment of

NEW YEAR GIFTS

to remember them with, such as
WRIST WATCHES
DIAMOND RINGS
CUFF LINKS
SIGNET RINGS
BAR PINS
PEN AND PENCIL SETS
CLOCKS
UMBRELLAS
SILVERWARE
Etc., Etc., Etc.

Continue to "scatter blessed sunshine as you go" and to practise the truthful aphorism that "It is more blessed to GIVE than to receive."

WARNE BROS.
DIAMOND HALL
'Phone 880

Wedding Bells

HOWSON—EASTWOOD.

An evening wedding which was solemnized quietly and simply, owing to the illness of the bridegroom's mother, took place at half past eight o'clock last night at Murray Street Baptist church, when Jean Millicent, youngest daughter of Mr. and Mrs Vincent Eastwood, became the bride of Arthur George Howson, M.D., son of Mr. and Mrs. George Howson, of 137 London street. The marriage service was read by the pastor, the Rev. J. H. Sutcliffe, in the presence of the immediate relatives and friends of the contracting parties. The Baptistry was decorated with calla lilies, while rose and pink cyclamen and springii fern formed a background for the ceremony Mr. L. Collinson played the wedding music.

The bride, who was given in marriage by her father, wore an evening ensemble of white chiffon, with coat of ivory spanish lace, cap of silver mesh and silver slippers and hose. She carried a shower bouquet of lilies of the valley.

The bridesmaid, Miss Claire Mason, ore seagreen chiffons, with bandeau of brilliant and silver slippers and hose. She carried a sheaf of Ophelia roses.

Mr. Ernest H. Howson acted as best man for his brother.

After the church ceremony, a Christmas dinner was served to the families of the bride and bridegroom, at the home of Mr. and Mrs. Eastwood, Belmont avenue. The table, centred by the bride's cake, was arranged with large Dresden baskets of pink roses and lilies of the valley and blue candles in silver candlesticks.

Dr. and Mrs. Howson left on the midnight train for Quebec, the bride travelling in a gown of acquamarine blue Rodier crepe, with hat to match and fur coat. On their return, they will live at 513 Hunter street west.

MAJOR BENNETT CHAPTER DANCE.

Among the guests at the Christmas dance held by the Major Bennett Chapter I.O.O.E. in hall of Conservatory of Music last evening, as noted in another column, were: The Misses I. Buchanan, H. Caddy, H. Lamb, M. McCulloch, J. Allin, Edith Cottrell, Edith Killaly, Jane McDuffee, of Toronto; M. Mulholland, M. Denne, L. Middleton, Isabel Oke, E. Armstrong, D. Couper, I. Couper, J. McDonald, M. McDonald, E. Wilgar, V. Harvey, V. Davidson, D. Davidson, M. Morphet, F. Jennings, E. Culcheth, M. Comstock, A. Comstock, G. Comstock, Doris Kelly, Dorothy Kelly, N. Blanchard, of Toronto; L. Parsons, N. Parsons, G. Wilson, M. Widdess, K. Whitehouse, G. O'Brien, J. Duffus, V. Green, M. Strickland, J. Robinson, I. Payne, L. Nelson, B. Ackerman, M. Ebbs, M. Hamilton, M. Westbye, M. Lawrence, E. Dodds, N. Borbridge, M. Hall; Messrs. R. Fleming, F. Allen, R. Dixon, P. Gordon, N. Gemmell, A. Heidman, H. Chadwick, B. Greene, A. Ash, S. Widdess, D. Widdess, T. Borbridge, F. Collins, B. Johnson, G. M. Lyons, P. Mowry, D. Marshall, R. Lewis, B. Allen, B. Fraser, G. Dobbin, D. Robertson, W. Kelly, D. Green, C. Hall, P. Hall, B. Sturgeon, B. Mowat, R. Mulholland, B. Macdonald, A. Macdonald, W. Macdonald, R. French, H. Grose, G. Eastwood, S. Elliott, J. Jennings, L. Killaly, W. Yelland, D. Fraser, O. Gliddon of Toronto, D. Sauer, T. Rutherford, B. Hickey, S. Medd, J. Parsons, N. Rishor, D. Cowan, B. Cowan, A. Hill, G. Roper, D. Smith, V. Armstrong, K. Copping, H. Macdonald, W. Sangster, S. Whitehouse, T. Hall, G. Robertson, G. Braund and M. Middleton, J. Wilson.

CHILDREN ARE HIT HARD

(Continued from page 1)

that the peak of the epidemic has been reached.

MEXICO CITY, Dec. 26. — Despatches to El Universal Grafico from Guaymas, in the State of Sonora, said that the existence there of 500 cases of influenza, had alarmed the public, which feared an invasion of the epidemic from the United States. In the near by town of Ortiz the moving picture theatres and schools have been closed because of the prevalence of the disease.

Other despatches from Tuxpan in the State of Vera Cruz, said that the epidemic had become so serious in that region that the local authorities had requested the state government to send a corps of physicians and medical supplies.

POULTRY SHOW LISTS SOUGHT

Premium Books Being Mailed All Over the District.

GOOD SHOW EXPECTED.

The prize lists of the Peterborough Poultry Show, which is holding its Twenty-first Annual Exhibition in the Market Hall, Peterborough, on Tuesday, Wednesday and Thursday, Janaraay 8th, 9th and 10th, are being eagerly sought for by exhibitors, and the prospect is that this year's show will again be in advance of other shows and continue to be the biggest and best poultry show in the district.

OBITUARY

MRS. HERMAN C. TIPPET

A brief illness terminated fatally on Tuesday morning, December 25, when Mary Kennedy, beloved wife of eHrman C. Tippet, 147 London street, passed away in this city. Born in Smith township, she came to Peterborough from Lakefield ten years ago. Deceased was 22 years of age, a member of George Street United Church and of the Sunday school orchestra.

Left to mourn are her sorrowing husband, her parents, Mr. and Mrs. C. E. Kennedy; two sisters, Mrs. H. H. Tamblin and Miss Bernice Kennedy, both of Peterborough, and one brother, Alexander E. Kennedy, also of this city.

The funeral will take place at 2 o'clock on Thursday, December 27, from the family residence, 147 London street, to St. John's cemetery, Ida, the Rev. J. E. Todd of George Street United Church conducting the services.

MRS. MARY BARCROFT.

(Contributed).

After a long illness, the death occurred in Harvey Township, at the home of her daughter, Mrs. John Guthrie, on Sunday, December 16, of Mrs. Mary Barcroft, in her 74th year. She was one of the oldest settlers in the township, being highly respected and loved by all who knew her. The late Mrs. Barcroft was a Christian woman, always ready to lend a helping hand. Her husband predeceased her sixteen years ago. For twenty-two years the deceased kept the Rockcroft Post Office.

She leaves to mourn her loss two sons and seven daughters: Mrs. John Guthrie of Harvey Township, Mrs. James MacDonald of Peterborough, Mrs. Fred Baylis of Toronto, Mrs. John Eastwood of Toronto, Mrs. Jas. Wilson of Toronto, Mrs. Ernest Sutton of Detroit, Mrs. Arthur Ritchason of Montreal, Stanley of Harvey Township and Ernest of Toronto. She is also survived by two sisters and one brother of Toronto.

The funeral was held on Wednesday afternoon from the home of her daughter, Mrs. John Guthrie. The services were conducted by the Rev. C. Bray, and burial was made in Verium Cemetery.

MATTHEW BOYCE.

One of the city's oldest residents passed away on Monday, December 24, in the person of Matthew Boyce, of 540 Mark Street. The old man, a harness maker by trade, and known throughout the district in which he has spent most of his life, had not been in good health for some time, and died just nine days after his 94th birthday.

One daughter, Mrs. Harietta Jobe, at home, and a second daughter, Mrs. Jennie Leaney, mourn his loss. The funeral took place this afternoon, December 26, at 2.30, from his late residence to Little Lake Cemetery for interment.

The late Mr. Boyce was gifted with an accurate memory, and when, one afternoon last September, an Examiner reporter called on him, he was able to relate many incidents of his life and in the history of Peterborough. "I was born near Selwyn, in Smith Township, shortly after my parents, the late Mr. and Mrs. Peter Boyce had come to Canada from the United States," said the late Mr. Boyce on that occasion. "Seventy years ago I came to Peterborough and went in to serve my time as an apprentice with William McBurney. Peterborough was not much of a place when I came here first. Only one or two brick houses were standing, and I served my time in a building on the site where now stands the Grand Hotel. There was a blacksmith shop where the English Canoe Company later located on Charlotte Street. And I can remember when they put in the 'missing link' railway between Lindsay and Peterborough."

The late Mr. Boyce was a member of St. Andrew's Church, and attributed his longevity to moderation in eating and all his habits.

MRS. GERALD McFADDEN.

The funeral of the late Mrs. Gerald McFadden took place from her residence at 391 Smith street, on Monday, to St. Peter's Cathedral, where the Requiem High Mass was sung at nine o'clock by the Rev. Father Lynch, assisted by the Rev. K. Corkery, Deacon, and the Rev. C. Carroll, sub-Deacon, with the Rev. J. Finn as Master of Ceremonies. In the sanctuary were the Rev. Dean F. O'Sullivan, of the Church of the Immaculate Copception, the Rev. J. McAuley, of Ennismore, the Rev. P. Galvin, of Downeyville, the Rev. J. Garvey, of Lakefield, the Rev. Jas. McGuire, of Hastings, the Rev. P. Costello, of St. Peter's Cathedral, and the Rev. J. J. O'Brien and the Rev. C. Maloney of the Church of the Sacred Heart Owing to the press of Christmas ceremonies, the Rev. V. McFadden, of Trout Creek, brother-in-law of the deceased, was unable to be present. At the graveside in St. Peter's Cemetery, the Rev. Father Finn, assisted by several other priests said the prayers.

The funeral sermon was preached by the Rev. P. Costello, who spoke eloquently in tribute to the virtues of the late Mrs. McFadden and the manner in which she discharged the manifold duties of a wife and mother. She was content and faithful in her efforts to bring up her family in the proper Christian manner and her life was a model of Catholic womanhood.

Pall-bearers were Messrs D. Donoghue, W. Thomas, C. McDonald, V. McCabe, G. Rutherford and Dr. E. M. Crough.

The choir of children from St. Peter's School sang during the progress of the Funeral Mass.

The funeral was conducted by Orville Falls, assisted by J. Kane and J. Mackey, Funeral Directors, of Lindsay, and Comstock Brothers, of Peterborough.

A large number of spiritual and floral offerings were received and a great many messages and telegrams of condolence arrived from friends and from brother funeral directors of the husband of the deceased.

Suriving are her sorrowing husband, five children; Joseph, Mary, Margaret, Lareen and Teresa, her mother, Mrs. William Kennedy, of Pinckney, Michigan, three sisters, Mrs. Brock Cole, of Detroit, Mrs. William A. Haslam of Windsor, and Mrs. E. Mansfield, of Niagara Falls, N.Y., and four brothers, Charles Kennedy, of Detroit, William, Claude and Raymond Kennedy, of Pinckney, Michigan. Another brother, Joseph, died some years ago.

POLICEMAN KILLS YOUTHFUL BANDIT

University Student Shot By Officer While Attempting To Loot Safe.

BERKLEY, Calif., Dec. 26.—(Canadian Press).—Shot by a policeman while fleeing from a building where he had robbed a safe, Thomas Donald, Hall, 21, a sophomore at the University of Redlands, Redlands California, is dead and two juniors of the same school face arraignment here today on a burglary charge after confessing participation in the robbery.

Hall's companions, William Cornewell Cooney, 21, and George I. Keller 23, declared they robbed the safe because they needed Christmas money.

Old Country Soccer Results

LONDON, Dec. 26 (Canadian Press Cable).—Result of scheduled League football games played to-day in the British Isles are as follows:

ENGLISH LEAGUE.

First Division.

Arsenal 1; Sunderland 1.
Aston Villa 3; Portsmouth 2.
Bolton Wanderers 6; Birmingham 2.
Cardiff City 2; Leeds United 1.
Leicester City 5; Bury 2.
Liverpool 8; Burnley 0.
Manchester C. 2; Sheffield Wed. 2.
Sheffield U. 6; Manchester U. 1.

Second Division.

Barnsley 2; Clapton Orient 0.
Blackpool 1; Grimsby Town 1.
Bristol City 2; West Brom. A. 2.
Chelsea 3; Stoke City 1.
Nottingham Forest 2; Wolverhampton Wanderers 1.
Oldham Athletic 4; Millwall 1.
Port Vale 2; Middlesbrough 3.
Preston North-End 1; Hull City 0.
Reading 4; Tottenham Hotspurs 3.
Southampton 4; Notts County 0.
Swansea Town 3; Bradford 1.

Third Division—Southern Section.

Brentford 5; Brighton & H. Albion 1
Charlton Ath. 3; Coventry City 1.
Crystal Palace 5; Bristol Rovers 2.
Exeter City 6; Bournemouth and Boscombe 3.
Gillingham 2; Plymouth Argyle 0.
Northampton Town 4; Walsall 2.
Norwich City 3; Luton Town 0.
South-End U. 5; Merthyr Town 1.
Swindon Town 2; Queen's Park R. 1.
Torquay United 1; Fulham 1.
Watford 3; Newport County 0.

Third Division—Northern Section.

Doncaster Rovers 2; Nelson 2.
Bradford City 4; Accrington S. 1.
Chesterfield 6; Southport 0.
Darlington 1; Barrow 2.
Halifax Town 5; Carlisle U. 2.
Lincoln City 7; Hartlepool U. 1.
New Brighton 2; Crewe Alexandra 3
Rotherham U. 3; Stockport Co. 3.
South Shields 0; Ashington 0.
Wrexham 3; Rochdale 0.

LOCAL MAN ACCIDENT VICTIM

(Continued from Page 1).

brakes too quickly. Both cars were considerably damaged. Belleghem's ambulance was summoned and brought Broume and one of the other men to St. Joseph's hospital where they were reported to be resting more comfortably this morning. The extent of their injuries had not been discovered.

The late Mr. Reynolds was born in Trenton and for a number of years has followed the occupation of a plumber, with the W. R. Turner, heating firm, Simcoe street.

The funeral will take place at 2 p.m. on Friday, December 28, from his late residence, 364 Mark street, to Little Lake cemetery.

CARS COLLIDE.

Two Vehicles in Accident at Corner of London and Water Streets.

Mr. and Mrs. Fred McNeely had an unexpected Christmas experience when their car collided with that of Gerald Dunford, at the corner of London and Water streets yesterday morning. The cars were somewhat damaged and Mr. and Mrs. McNeeley escaped with a slight shaking up.

DEATH TOLL REACHES 235

Influenza Epidemic Is Believed On Wane in Southern California.

7,540 CASES.

LOS ANGELES, Calif., December 26.—(Canadian Press.)—Influenze attacks, which reached epidemic proportions here two weeks ago, were reported on the wane on Saturday in Southern California after having taken 225 lives here this month.

Health Department figures fixed the number of cases reported yesterday as 103, the lowest since the peak of 800 cases in one day last week. The total number of cases this month was reported as 7,540.

Dr. W. M. Dickie, State Health Officer, arrived yesterday from San Francisco for a conference on the situation.

CHILDREN ARE ENTERTAINED

Oddfellows Hold Jolly Christmast Party For 300 of Peterborough's Youngest.

DECORATED TREE.

What a treat—movies, music, candy, oranges and, best of all, Santa Claus himself with his jolly manner—such was the treat provided for nearly three hundred children by the Oddfellows on Saturday afternoon.

Children arrived in large numbers and by two-thirty the record crowd of three hundred of young Peterborough citizens were there. Everything that could be wished for, including a gaily-decorated Christmas tree with a present for everybody made up a scene to please everyone.

In the lodge room there was a picture show operated by Wilbert Ward and Jack Wolstenholme. There were several comedies, travel pictures and other educational pictures which were enjoyed immensely.

But best of all in the auditorium there was served a sumptuous supper at long tables all dressed up in real Christmas style. Everything to eat, too, just like Christmas itself.

After supper Santa Claus arrived in all his splendor to the accompaniment of screams and shrieks of delight from the little tots. He then distributed his presents to all the good children and there must have been some who were super-good, because there were three hundred and twenty-five stockings given to slightly less than that number of children.

Those responsible for the entertainment were: Chairman, G. Worboy, C. C. Mowry, Harry Lemming, C. H. Hotson, Ernie Stanley, George Benton and Joe Lancaster.

Tea was served by Mesdames B. Watts, C. Mowry, E. E. Mowry, Londerville, H. Strickland, Robert Murduss, Martin, Kimberly, and Miss May Carol.

CHILDREN GIVEN NIAGARA CARAMELS

Hundreds of Young Folk Visit Santa Claus at Dean's Candy Store.

Santa Claus came to Dean's Candy shop, 301 George street on Saturday afternoon last at 1.30 in the afternoon and before he had left three-quarters of an hour later, he had given away to hundreds of children, Niagara carmels in wholesale quantities.

The bewhiskered gentleman from the north was kept so busy and the store was crowded with children to such an extent that it was found necessary for him to go to the front of the store and give the candies to the boys and girls outside.

CHRISTMAS MAIL IS ALL DELIVERED

The Christmas mail has been delivered, the letter racks, rural boxes and package tables have been completely cleared of the mail that has overflowed them for the past week. Upon being interviewed by The Examiner this afternoon, the postmaster, Charles Lacheur, stated that there had been an increase of twenty per cent. over last year's mail, the biggest that has ever passed through this office. Over 220,000 letters were sent out of the office, while 400,000 were received; the parcels averaged about 10,000 a day, bringing the total to 60,000 handled by the mail clerks during the Christmas rush.

Mr. Lacheur expressed his appreciation in the way the public cooperated with the post office by having the packages properly bound and clearly addressed. Great advantage was also taken of the insurance on parcels this year. Mr. Lacheur said that not one Christmas parcel or letter was left undelivered on Christmas Day except letters which had been received at this office improperly addressed.

During the rush, the letter carriers commenced work at 4 o'clock in the morning and worked till 11 o'clock, the mail clerks also working day and night in order to get the mail delivered early. The city box collectors worked overtime, making extra trips during the day, which they had to do in order to handle the mail; also we might mention the Customs mail officers, who worked almost continuously during the Christmas period examining the foreign mail.

SCIENTIFIC : RADIATOR : PROTECTION

Bill:—"I see you are using MAPLE LEAF ANTI-FREEZE. Didn't you have trouble during the last warm spell?"

Jack:—"You don't have trouble with MAPLE LEAF at the beginning of the season, provided you don't put in more than is recommended. I put a gallon in my Buick Master Six about the middle of October. This was safe for zero weather—and now it is still good for five degrees above zero."

Bill:—"Don't you find that it costs more for MAPLE LEAF than for these so-called everlasting anti-freezes which you are supposed to buy only once and carry over from year to year?"

Jack:—"Decidedly not! I will probably need not more than one gallon of MAPLE LEAF ANTI-FREEZE to finish the winter. I never worry about a fluctuation of five or ten degrees. With MAPLE LEAF in my radiator, I am safe from damage because of freezing. And after all danger of frost is over, my radiator mixture will probably be strong enough for ten degrees above zero. I could drain the radiator and save the mixture until next winter, but why bother with such a trifle?

"Another thing: if my car gets really cold from parking outside in sub-zero weather or standing in a cold garage, I always warm up the engine before starting out. This should always be done, regardless of the anti-freeze you use, because it is unfair to misuse your car by trying to run it cold in sub-zero weather.

"Why don't you try MAPLE LEAF ANTI-FREEZE and use the ALCO-METER SERVICE? The Alco-Meter man is very obliging. He will tell you the exact condition of your radiator mixture an I just what you need to strengthen it.

"By the way, Bill, where is that can of anti-freeze that you saved from last winter and kept kicking around the garage all summer. Did you use it?"

Bill:—"No. On account of its being expensive, I made a pretense of carrying it over; but it was a nuisance to have around and I dumped it out."

THE ALCO-METER

Winter service is not complete without MAPLE LEAF ANTI-FREEZE *and* ALCO-METER *Service. Only Maple Leaf Anti-Freeze dealers can give* ALCO-METER *Service. If your regular dealer does not have it this year, there is another close by who does.*

MAPLE LEAF ANTI-FREEZE

CANADIAN INDUSTRIAL ALCOHOL COMPANY LIMITED
MONTREAL CORBYVILLE TORONTO WINNIPEG VANCOUVER

PASSES AWAY.

Bishop Michael J. Crane, of Philadelphia, Dies From Pneumonia.

PHILADELPHIA, Dec. 26.—(Canadian Press).—Bishop Michael J. Crane, auxiliary head of the Catholic diocese of Philadelphia, died of pneumonia early to-day in the rectory of St. Francis De Sales Catholic Church. He was 65.

DIED

SPRY—In Toronto, on Wednesday, December 26, 1928, Mabel L. Spry, younger daughter of the late Mr. and Mrs. Thomas Braduburn.

Funeral from residence of her brother, Mr. W. H. Bradburn, 503 Homewood avenue, on Thursday, December 27, 1928, at 2.30 p.m. Interment in Little Lake Cemetery.
1d, 149, 4756

DIED

BARCROFT.—On Sunday, December 16th, 1928, Mrs. Mary Barcroft, in her 74th year.
1 wkly, 51, 4752; 1d, 149, 4751

IF YOU CANNOT EAT

and enjoy your meals, you can be sure that the activities of your stomach are below normal. The truth is that

YOUR STOMACH NEEDS STRENGTH

and its only means of securing that strength is through the nerves that feed it. A weak stomach has weak nerves. Weak nerves are often the result of spinal derangements which may have resulted from a fall, strain or from sitting in an unnatural position. This derangement can be corrected by

CHIROPRACTIC SPINAL ADJUSTMENTS

and normal nerve force will be restored to the tissues of the stomach. When this is accomplished, your stomach will be capable of digesting food and you will be able to enjoy your meals as a normal person should.

START GETTING WELL TO-DAY.

M. C. GOODWIN, Chiropractor
Palmer Graduate - - Lady Attendant
108 BARRIE BUILDING, Peterborough - 'PHONES 431 and 1340-J
Office Hours: 10 to 12 a.m.; 2 to 4 and 7 to 8 p.m.
Office Closed Tuesday Evening; also Thursday afternoon & evening.

H. T. MILLARD'S
NEW STORE
212 Charlotte Street
(White's Old Stand)

Gifts For Christmas

Why not get the boy a

Bicycle or Hockey Outfit ?

See our Skiis, Snowshoes, Ski Harness, Ski Poles—all at Reduced Prices. Flashlights and Pocket Knives. We also sell Coleman Lamps and Lanterns, and remember Dad with a new Level Winding Reel, Steel Rod or Plug Bait.

HOME EDITION

The Evening Examiner

IF IT WILL HELP PETERBOROUGH AND DISTRICT, THE EXAMINER IS FOR IT.

PROBABILITIES.
Southerly winds: cloudy and mild with scattered showers. Friday—Moderate winds: partly cloudy and mild.

VOL. LXII., No. 149 | PETERBOROUGH, ONTARIO, CANADA, THURSDAY, DECEMBER 27, 1928 | PRICE THREE CENTS

MYSTERY SURROUNDS RAWDON BARN FIRE

GAS PLANT PURCHASE DISCUSSED

SEVEN CARS DERAILED IN TRAIN WRECK

Accident Is Believed To Have Been Work of Train Wreckers.

ON SANTA FE RAILROAD.

Three Sleepers Are Thrown Over Fifteen Foot Embankment.

SAN BERNARDINO, Cal., Dec. 27 (Canadian Press).—Sheriff Shea of San Bernardino County this morning was informed by Santa Fe officials that derailment of the "Navajo," Los Angeles-Chicago flyer, at Hesperia, Cal., with serious injury to at least two persons, was the work of train wreckers.

Railroad officials told the sheriff that all the spikes had been removed from one rail and that the angle-iron which connected that rail with the next had been unbolted and removed. Two crowbars and a wrench, with which the track tampering was declared to have been done, were stolen from the Santa Fe tool house at Hesperia, the officials said.

The "Navajo" hit the weakened track about 1 a.m., while travelling at high speed down into the Mojave desert from Cajon Pass. The locomotive and seven cars left the rails. Three sleepers went over a fifteen foot embankment, two of them rolling over on their sides. A fourth sleeper fell on its side athwart the track.

Mrs. P. J. Mackie of Los Angeles, wife o fthe Assistant General Manager of the Santa Fe, and W. H. Surbage of Winslow, Ariz., Santa Fe Attorney, were the first two passengers reported hurt. Mrs. Mackie suffered an injury to her neck, and Burbage received a hip injury.

Relief Trains Sent.

Three relief trains, one from San Bernardino, one from Baraton, and another from Los Angeles, were despatched to the scene. Before the trains were made up, physicians and nurses were sent from here and Victorville by motor.

Hesperia is 35 miles north of San Bernardino.

F. E. Farley, a deputy sheriff at Victorville, one of the first to reach the wreck, said that 6 or 8 persons had required medical attention when doctors and nurses arrived. Many other passengers were bruised and shaken, Farley said.

The deputy reported that he had found, in the ditch alongside the railway embankment the spikes which had been removed from the rail. Santa Fe officials declared they had no clue as to the identity of the person or persons who had tampered with the track.

Only the high speed of the train, which was going about sixty miles an hour, prevented the locomotive from plunging over the embankment and taking the entire train with it, Farley said the train crew had told him. The locomotive sped across the weakened spot before the loosened rail fell aside and was pulled from the track only when the cars behind struck the ties.

As physicians and officials went about among the wreckage they expressed amazement at the few serious injuries. Of the two persons found most seriously hurt, only Burbage required special attention, doctors said. Mrs. Mackie's injuries were said to be not serious.

F. J. Mackie, assistant general manager of the Santa Fe, who was on the train with his wife, praised the presence of mind and ability of Engineer A. C. Long. He described the locomotive driver as the hero of the wreck, and credited him with preventing great loss of life.

"Long brought the train to a dead stop in 15 car lengths," said Mackie. "It was one of the greatest feats of locomotive engineering I have ever seen, and prevented a catastrophe."

Burbage was thrown from his berth into the berth of another man. He told the officials that he and the other man had engaged in an argument over whose fault it was before either realized the train had been wrecked.

Hydro Man Explains Plant

Only About One Hundred Citizens Attend Meeting in Collegiate Auditorium.

QUESTIONS ASKED.

Several of Municipal Candidates Deliver Short Addresses Explaining Their Platforms.

Despite consistently re-appearing notices in the press, the attendance, only about one hundred ratepayers, was disappointingly small at the public meeting, held in the Collegiate Auditorium last evening, for the purpose of discussing and making available information relative to the proposed purchase by the city of the local gas plant, now owned by the Hydro Electric Power Commission. Not only had the Mayor and the City Council, who are backing the purchase of the plant, made this meeting possible, so that the ratepayers might gain whatever information they desired, but they had secured an expert in F. W. Drewry, Hydro Municipal Engineer. Despite the poor attendance there was much that was beneficial about the meeting and those sufficiently interested to attend were repaid in increased knowledge of details of the purchase.

Mayor Denne Presiding.

That this meeting had been called for the benefit of the citizens, but that apparently it had come to a pass where it would be necessary to have a banquet or a bun feed in order to bring them out, was the manner in which His Worship Mayor Roland Denne, referred to the small attendance at last night's meeting. As chairman he was pleased to welcome Mr. Drewry, while his handling of the discussion to which he threw the meeting open almost immediately, made it possible for anyone present to gain desired information.

"When the Hydro bought the power it had to take the gas plant and other rights, and because it is not interested in anything but electric power, this meeting is being called tonight. If the citizens of Peterborough don't want the gas plant, it will pass into the hands of a private organization," said His Worship. He went on to review the negotiations which had gone on between the City Council and the Hydro Electric Power Commission, touching on the fact that the purchase price, originally set at $365,000, had been cut down to $335,000, included in this price being several other properties.

Referring to the second bylaw on which the public will pass judgment on January 1, the Johnson Motors Company bylaw, His Worship spoke of the stability of that firm, which he believed would ultimately fill the entire plant of which it now occupies a major portion. He believed that several other prospective industries were waiting to see how the Johnson Company would fare at the hands of the ratepayers before locating in Peterborough.

Courtesy to Candidates.

His Worship was not alone on the platform for he invited to share it with him not only members of the 1928 Council present, but candidates for the Board of Education and of the aldermanic contest for 1929, some of whom spoke briefly during the evening. Among these was James Dutton, president of the Chamber of Commerce, who said:

"The Chamber of Commerce is always pleased to assist any effort that will better Peterborough, and so we have watched with interest the negotiations for the purchase of the gas plant. The final figure secured by the Council seems an excellent bargain, and if properly handled should carry itself without any burden on the taxpayers. The equipment is modern in every respect, and the system has a capacity capable of supplying the needs of a much larger Peterborough."

Mr. Dutton was optimistic in his attitude toward gas consumption in the future. He felt that with the local plant owned by the city, the possibility of lower rates would lead to increased consumption by industries as well as for domestic uses. He hoped that the vote would heartily endorse both by-laws so carfully considered by the Council.

Questions Answered.

In accordance with the Mayor's declaration that the meeting was open to discussion, one person inquired regarding the increase or decrease in consumption and the number of subscribers during the past years. Mr. Drewry, in reply, instanced the last ten years, stating that in the year

(Turn to Page 7, Please)

POLICE CALLED OUT TO PATROL DIAMOND FIELD

Clashes Are Reported Between South African Officers and Prospectors.

DEFY ORDERS.

People Demand That Government Throw Open 34 Acres of State Lands.

CAPETOWN, South Africa, December 27. Canadian Press. — Two hundred policemen to-day were patrolling the diamond fields of Namaqualand, where diamonds were only recently discovered. Threats were made that the people would start prospecting in defiance of government orders against it. Reports were current here of clashes between the police and the people who have been reduced to desperation by a prolonged drought, which ruined their crops. No definite information, however, was obtainable.

Two thousand persons at a recent meeting at Port Nolloth demanded that the government throw open 34 acres of state diggings, or else employ additional diggers. It is understood that the people threatened that if these demands were not granted by Friday the state diggings would be rushed.

The Namaqualand member of the House of Assembly motored from Port Nolloth to confer with the Ministers of Mines and Justice. He said that poverty was rampant in the district. He added that unless the government took immediate and tactful action a serious outbreak, accompanied by considerable bloodshed would be inevitable. Later a body of picked police were rushed to the area by motor bus, bringing the forces there up to 200 men.

The government has insisted upon restricting prospecting in order to protect the diamond industry.

LAPOINTE SICK WITH "FLU."

OTTAWA, Ont., December 27. Canadian Press. Hon. Ernest Lapointe, Minister of Justice, is confined to his residence with influenza. His condition last night was somewhat improved, and it is expected that he will be able to return to his office in a few days.

Pants Burglar Hears Birds Sing Christmas Eve; When Intended Victim Gives K.-O. Hit on Jaw

ST. CATHARINES, Ont., Dec 27.—(Canadian Press).—A man travelling under the names of John Moore and John Lawrence and who claims to be the pants burglar from Hamilton came to grief when he attempted to hold up Captain Ralph Snetsinger, who is former physical instructor of the public school cadets, was holding a party when he observed a shadow on the window.

Investigation showed a man crouching in the dining room. As soon as Snetsinger approached, Lawrence shoved his hand into his pocket and pointed something resembling a gun, but which later proved to be a knife. The physical instructor delivered a powerful blow on the intruder's jaw that put him down and out for fifteen Minutes. When he came to he was in the arms of a policeman. When searched, a quantity of silverware was found in his pockets. He was remanded this morning for a week while his record will be investigated.

MAN IS BURNED IN HOUSE FIRE

Former Principal of Port Perry High School Dies at Niagara Falls.

OTHERS ESCAPED.

NIAGARA FALLS, Ont., Dec. 27.—(Canadian Press).—Thomas Henry Follick, 67, was burned to death early to-day, when fire gutted the residence of his brother-in-law, where he had been visiting. Other occupants of the house dressed and got out of the building, thinking that Follick was with them.

When his absence was discovered it was too late to re-enter the house. The charred body was found in the debris of the bathroom. He was principal of the Port Perry High School for fifteen years until last June, when he retired. He had previously taught in St. Mary's, Ont., St. Catharines, and in this city.

He and Mrs. Follick came to this city yesterday to visit with the former's sister and her husband, Mr. and Mrs. Jonas Johnson. The cause of the fire is unknown. An inquest will be held to-day.

PERMIT IS GRANTED FOR NEW BUILDING

J. J. Duffus Will Erect New Storehouse at Rear of Service Stataion.

The issuance from the City Engineer's office of building permits has not been extensive during the past week or so, but there has been one permit granted for the construction of a storehouse by J. J. Duffus Ltd., at 300 Aylmer street. The new building, which will be 50 feet in length and 48 feet wide, will be of galvanized iron on cement piers, with tar and gravel roofing, and will cost approximately $1,600.00. It will be completed by February 1, 1929.

BRANCH LINES ARE PROPOSED

C.N.R. Management Will Have Large Program To Offer Government.

LARGER THAN IN 1927.

MONTREAL, Que., Dec. 27 (Canadian Press).—The Canadian National Railways, it was officially announced to-day, will ask Parliament when it re-assembles in February for authority to construct additional branch line mileage, the program presented to be carried to completion within the succeeding three years.

Sir Henry Thornton, chairman and president, and S. J. Hungerford, vice-president in charge of operation and construction, have made a close study of the branch line needs of the National system and their recommendations are now being completed.

While no details are forthcoming at present, it is definitely known that the extension from Aberdeen to Melfort, Saskatchewan, will be requested and it is understood that the new branch line program may be somewhat larger than that presented to Parliament in April, 1927, when 506 miles of new lines were included. Due to the fact that Parliamentary sanction was forthcoming in the early spring of 1927, excellent progress was made in that year and in 1928 on the work authorized.

As a coincidence, working forces and construction equipment will be available early in the summer of 1929 for the new construction admittedly necessary to keep pace with agricultural and other development. It is the opinion of the railway executives that the increase in land under cultivation, the consequent growing production and the protection of the company's traffic, amply justify the provision of additional railway facilities at an early date instead of delaying the consideration of these new lines until the session of 1930.

DOCTORS HAVE CONFIDENCE IN NEW STRENGTH

Bulletin Emphasizes Slowness of Improvement in His Majesty's Condition.

LESS ANXIETY.

Members of Royal Family Leave Palace For Various Places in England.

LONDON, Dec. 27 (Canadian Press) —Although the slowness of King George's progress was still emphasized in his doctors' bulletins it was understood to-day that his general improvement was very marked compared with a week ago. His doctors were believed to have a confidence in the recuperative powers of the king which had not existed previously during the course of his illness.

There were indications that the anxiety of the royal family was lessening. The Daily Mail to-day said that Princess Mary would leave London during the day to join her husband, Viscount Lascelles, at Harewood Castle, near Leeds. The Daily Express said that the Prince of Wales was hunting in the Midlands yesterday.

A too-enthusiastic greeting by 2,000 holiday onlookers when the Prince arrived at the meet almost caused him to be thrown from his horse. The crowd cheered and waved their hats and handkerchiefs and the horse, becoming frightened, reared. The Prince controlled the horse with difficulty and smilingly acknowledged the greetings by raising his hat.

No Public Report

The King's doctors made no public report yet on the ray treatment being given their patient which has not been administered for the last day or two, but it was understood that the discontinuance was only temporary. The doctors' evening bulletin, which was the only one of the day, said:

"His Majesty had a quiet day, the slow progress in general and local condition is maintaind. No bulletin will be issued until tomorrow evening."

Apparently it is intended from now on to issue only one bulletin in 24 hours and this is considered an indication that the doctors believed that the King would maintain his slow progress.

Announcement was made officially that because of the illness of the King the Prime Minister would be unable to make the customary submission for the New Year honors' list and that consequently the list would be postponed.

An important event at Buckingham Palace yesterday was a tea party given by Queen Mary for her granddaughter, the little Princess Elizabeth, and four-year-old Lady Mary

(Turn to Page 10, please)

Farmer Is Missing; Cattle Are Found Grazing In Fields

Morley Murray, Rawdon Township Agriculturist, Had His Barn Burned Last Night and Nothing Has Been Seen of the Man Since.

ATTENDED SCHOOL MEETING IN FORENOON LATER DISPOSED OF HIS AUTOMOBILE

On Investigation Neighbors Find Meal All Set in Murray's Home—Clothes Apparently All There and Bed Undisturbed—Search Is Started.

(By Staff Correspondent.)

BONARLAW, Ont., December 27.—Mystery surrounds the disappearance of Morley Murray, about 48 years of age, a farmer living on the Ninth Concession of Rawdon, who has been missing since yesterday.

The facts so far ascertained are: Murray's barn burned down during the night, with fourteen pigs, one calf, and almost all the farm implements; he attended the school meeting which was held yesterday morning, and afterward sold his car to a man named Thain; he was missed at the fire, but neighbors noted the missing car and supposed that he had gone visiting; to-day the cattle were noticed in pasture, and because of Murray's habitual solicitude for his splendid stock, suspicion that all was not well was aroused. On investigating, neighbors found a meal set out on the table in Murray's home, his clothes apparently all there, and his bed undisturbed. A thorough search of the house and farm failed to uncover any trace of the missing man.

Added to these facts is the mystery of disappeared papers, money and watch, known to have been owned by the missing man. It is believed that he received a note and some money in payment for the car yesterday, but these cannot be found. The pockets of his garments were empty.

Sought in Vain.

Attracted by the fire, about nine o'clock last night, neighbors rallied to assist in quelling it, but failed to find the owner. Then, noticing the absence of the car, they thought he had gone visiting, and proceeded with their work of salvage and their endeavor to prevent the blaze spreading. In spite of all the heroic efforts made to rescue them, fourteen pigs and one calf perished in the blazing barn, but some of the impiments were saved. The barn itself was of frame structure, with a sheet metal roof stone foundation, and cement floor. When Murray lost his barn by fire about eleven years ago, the neighbors gathered to erect this building in its place.

A search of the house and other buildings failing to locate the missing man this morning, after a neighbor had noticed that the stock had not been housed during the night, telephone calls were tried in an endeavour to locate Murray at Stirling or Campbellford, without success. Then, finding that his bed had not been slept in, that a meal was set out on the table, and that his clothes were apparently all in the house, the provincial police at Belleville were called. Pending their arrival, no extensive search of the still smouldering ruins was attempted.

Murray, who was about 48 years of age lost his wife by death a few years ago, and since then has lived alone on his farm. He had no children, but has one brother, John, a cheese inspector, who lives on the seventh concession of Seymour township; two sisters, Mrs. Melville Fitzgerald, Springville, and Mrs. Blake Ketcheson, of the fourth concession of Rawdon. One brother was killed overseas.

Mr. Murray was considered a friend to every one and his neighbors have only good to speak about him.

SCIENTISTS ARE IN CONVENTION

Rev. R. E. Knowles Tells of Meeting Being Held in New York City.

INTERVIEW FALLS SHORT.

NEW YORK, Dec. 27 (Special to The Examiner, by R. E. Knowles).—Dr. Robert Norwood, Canadian preacher and poet and now a bright and shining New York light, said to me last Sunday, "The Americans are the most spiritual and idealistic people of any epoch in the world's history."

"Sometimes, even a Canadian almost believes this, especially when, if ever, Chicago and Detroit cease temporarily from their 'Vesuvius' symtoms. One of these reassuring hours is just now on in this seething 'Babylon.' For 5,000 men of learning are gathered here in an earnest and truth-seeking conclave. They are scientists, assembled to teach and to learn at the mammoth convention of the American Association for the Advancement of Science.

"The preliminary meetings were held last night. To-day's papers almost give the great gathering right of way in their columns. Americans, doubtless, are keen after the almighty dollar, but nevertheless no nation under heaven is more keen after the almighty truth.

"Last night's meetings, as all of these meetings, were held at the Museum of National History, a building of its kind surpassed alone by the Smithsonian Institution at Washington.

Talks on Geology.

"I heard the address of the retiring president of the Geological Society of America, Prof. Bailey Willis of Leland Stanford University, of late basking in the glory of Hoover name. It was delivered to a vast and fascinated audience for 'Geology' if you onee get it, is incurable. Its principle thoughts were that the core of

(Turn to Page 12, Please)

INQUEST SET FOR FRIDAY

Inquiry Will Be Made Into the Death of Arthur R. Reynolds.

AT POLICE STATION.

An inquest into the death of the late Arthur R. Reynolds of 364 Mark St., who was killed in a motor car accident on the Peterborough-Port Hope Highway, at 1.30 on Wednesday morning, will be held on Friday evening at eight o'clock. Coroner Dr. T. W. H. Young made this known to The Examiner this afternoon, stating that the inquest will be held at the police station.

BRITISH TROOP-CARRING PLANES RUSH FOREIGNERS FROM RABUL

Evacuation Will Continue Until All Women and Children Are Removed.

REFUSES TO LEAVE.

Nothing in Latest News To Indicate That Position is Growing Worse.

LONDON, Dec. 27. — (Canadian Press.)— It was understood to-day that evacuation of foreigners from Kabul, Capital of Afghanistan, would continue until all were removed. Brief despatches from Peshawar, India, sent by way of Delhi and Lahore recorded the arrival of many women and children of several nationalities. They were brought from Kabul by British planes.

A dispatch to the Daily Mail from from Peshawar said that Madame Feit, wife of the French Minister, refused to leave her husband and would stay in Kabul.

A dispach to the Daily Mail from Karachi said that two more British troop-carrying planes had arrived at Karachi from Irak and that these would probably go northward to aid in the evacuation.

There was nothing in the latest news to indicate that the position of Kabul was growing worse because of rebel activity and lately it had been assumed that the position was growing better. It was stated that Queen Souriya was at Kandahar, but that

(Turn to Page 9 please)

REPRESENTATIVES WILL DISCUSS CONTROL OF BORDER SMUGGLING

Canadian and United States Officials Will Hold Conference in Ottawa.

WILL SUBMIT REPORT.

Refusal of Clearance Papers On Boats Carrying Liquor Will Be Discussed.

OTTAWA, December 27. (By Canadian Press.) — Representatives of the governments of Canada and the United States will be in Ottawa on Monday, January 7th, to discuss steps for the control of commercial smuggling. Announcement to this effect was made from the Department of External Affairs this morning.

The purpose of the conference, it is announced, is to bring about general expression of views on commercial smuggling, and to consider remedies. The names of those persons who will represent the two countries were not announced to-day. In the case of both Canada and the United States, however, all the representatives will be officials of the departments of governments interested. No members of the cabinet of either country will be present at the conference. Each section will submit to its government a report of the discussion which takes place and any proposals put forward.

While the purpose of the conference, as announced, is to consider commercial smuggling, it is practically certain that a large part of the time will be devoted to dealing with the smuggling of liquor from Canada into the United States. The departments

(Turn to Page 10, please)

Passing of the Old C.G.E. Gatehouse Marks End of Forty Years' Service and Sentiment

Great changes in additions to plant and machinery are going on in the plant of the Canadian General Electric Company, and while many hundreds of thousands of dollars (in fact, running close to two million dollars as announced) is to be spent in the extension program now under way before the end of 1929, the general public cannot appreciate altogether what is going on. Buildings are grow up here and there on the large acreage owned by the company, and new machinery is being installed which is fast bringing the plant to one of the most up-to-date on the continent.

There is just being completed an outside improvement that all can see and appreciate. The old wooden fence has been torn down and replaced by a new and sightly factory wire fence, and all the old sheds that have stood for years near the street are gone, but there is still another change that many old employees, both present and past, cannot help but notice with a feeling of sentiment to the old order of things. That is the tearing down of the old gate house through which thousands of employees have been passing, some for longer periods, some for shorter, over a space of more than forty years. What a story could be written by the gatemen, if they were but to do it, of the old C.G.E. gate house, of the employees who have passed through. Happy faces, studious faces, some altogether care-free, others with sorrowful faces, probably because of illness at home, others intently discussing a coming picture, sport event, a show, social or personal events, or company business in which they were interested. Many who hear of the passing of this old gate house will no doubt heave a sigh as it brings back many happy memories of by-gone days as they themselves were passing through.

However, such changes must come, and the old C.G.E. gate house is now being torn down and a handsome new building has been erected north of the old one, and is already in use.

When Man Tries To Play Santa Claus By Plane He Flies Too Low; Escapes With Broken Nose

ST. CATHERINES, Ont., Dec. 27.—(Canadian Press).—William Van Gorder, pilot, and Frank Crowe, mechanic, both of Hamilton, were reported progressing favorably in hospital last night, following injuries received when their plane crashed yesterday near Jordan. Van Gorder is believed to have been flying low in an attempt to drop a Christmas parcel over a friend's home when the crash occurred. He suffered a broken nose and a gash on the head. The pilot was unconscious when picked up. He was bruised and may have suffered internal injuries.

Mute Talks After Thirteen Years; Lost Speech As Result Of Shipwreck

DETROIT, Mich., Dec. 27.—(Associated Press).—After having sat in a cell for more than two weeks without uttering a word, Jack Farnun, 25, an alien held for deportation, astonished his fellow prisoners and officers by talking last night.

Questioned by authorities who had thought he was deaf and dumb, he said he lost his speech and hearing in 1925 when he was shipwrecked on the coast of Scotland after having been adrift in a storm for sixteen hours.

His voice returned to him last night, but he is still unable to hear, he said.

Farnun, of Charlottetown, P. E. I., entered the United States illegally in October and is to be deported to Canada.

INFLUENZA DID NOT CAUSE DEATHS IN TORONTO LATELY

Says Medical Officer of Health, Who Blames Broncho-Pneumonia.

RESEARCH FRUITLESS.

World As Helpless Against Influenza As Against Cancer, Says Hastings.

TORONTO, Ont., Dec. 27.—(Canadian Press.) — Dr. C. J. Hastings, Medical Officer of Health for Toronto, stated last night that not one of the deaths which have been reported during the last few weeks as due to the influenza were actually caused by that disease. Broncho-pneumonia or a heart condition aggravated by a severe cold or a mild attack of what has been described as influenza were the actual cause of the numerous deaths recently attributed to influenza, said Dr. Hastings.

With this statement Dr. Hastings reiterated his opinion that there was no real epidemic in the city of Toronto and deplored the unnecessary alarm which was being spread about and so causing "a general lowering of vitality which makes people susceptible to any disease which might be going."

"We know no more about the influenza germ that we did twenty-five years ago. Ten years ago we had a world-wide epidemic which carried off more people than the World War. Since that time every nation in the world has been spending hundreds of thousands of dollars on research work on influenza," he said. "We are as helpless in fighting against influenza as we are in fighting against cancer." Dr. Hastings stated that the increased number of deaths reported was nothing unusual as the percentage of pneumonia deaths at this time of the year is very high. The virulent germ of the 1918 epidemic is absent from any of the present cases of so-called influenza he said.

BIG PAPER MILL CHANGES HANDS

Canadian Interests Purchase Port Arthur Properties From American Owners.

225 TONS DAILY.

WISCONSIN RAPIDS, Wis., Dec. 27 (Canadian Press).—The Consolidated Water Power and Paper Company, the main offices of which are situated here, have sold their Port Arthur, Canada, properties to combined Canadian interests, the two principal companies of which are the Abitibi Power and Paper Company and the Canadian Power and Paper Company, George W. Mead, President of the Consolidated announced yesterday.

The sale turns over, among other thing, the main mill at Port Arthur, which produces 225 tons of newsprint paper daily. The consideration involved in the transaction was not made public.

With the sale of the properties goes all rights of the Crown grant to cut timber on government land.

PORT ARTHUR, Ont., Dec. 27 (Canadian Press).—The Consolidated Water Power and Paper Company, of Wisconsin Rapids, Wis., which has sold its local properties to a Canadian syndicate, operated the Thunder Bay Paper Company, having acquired the mill and properties of the Kaministiquit Pulp and Paper Company at Current River in 1922. A new mill was opened at Port Arthur on June 4, 1927, and following the placing of new plant equipment, it has a capacity of 250 tons of paper per day.

Extensive timber rights were granted the Consolidated Company in 1926 by the Ontario Government, and it is understood these will be taken over by the purchasers. The Canadian syndicate will take possession of the properties on January 1.

No statement of the value of the properties could be obtained locally, the paper company officers here stating that such a statement would have to come from L. R. Wilson, managing director of the Abitibi Power and Paper Company, one of the principal companies in the syndicate, of Montreal.

HYDRO TO BUY?

Purchase of Dominion Power and Transmission Company Is Reported.

TORONTO, Ont., Dec. 27 (Canadian Press).—A Toronto paper carried the following in its news columns today: "Purchase by the Ontario Hydro Electric Commission of the Dominion Power and Transmission Company of Hamilton is expected within a comparatively short period. This action is conditional upon the price and terms of the Dominion concern being acceptable in the light of reports now being prepared by Hydro engineers."

While the official word from the Hydro offices is that the report to the above effect is inaccurate in its reference to "immediate purchase," the understanding elsewhere is that the Dominion Power and Transmission, the last of the larger privately owned power companies in Ontario, has at last, owing to Hydro's keen competition, decided to come to terms with the Hydro.

HASTINGS BOY IS SECRETARY IN TUXIS BOYS' PARLIAMENT

Art Kerr Honored By Premier James Wilson of Haldimand.

SESSIONS HELD.

Cabinet Announced At Last Night's Sitting in Legislature.

TORONTO, Ont., December 27 (Canadian Press). — James Wilson, Haldimand constituency, was elected Premier of the Eighth Tuxis Boys' Parliament, which met in the Ontario Legislature last night. Harry Pullen, St. Thomas constituency, was elected Leader of the Opposition.

"Premier" Wilson later announced his Cabinet as follows:

Provincial Secretary—Art Kerr, Hastings.

Minister of Programs—Marvin Bury, Sarnia.

Minister of Co-operation—Ronald Gorrie, Brant.

Minister of New Citizens — Don. Buchanan, Toronto.

Committee for Camp Beau Rivage—Frank Graham, Ottawa.

Speaker—Melville Jacks, Renfrew.

Chairman of the House—Bruce McGill, Ottawa.

Chairman of Organization—Wilfred Bishop, Oxford South.

Chairman of Relationships—Harley Moyer, Hamilton.

Chairman of Finance—Bob Young, Windsor.

"Premier" Wilson announced that further appointments would be made to-day when sessions of the Parliament are resumed

City Represented.

Peterborough is represented in the Parliament by Ronald Payne, of the C.G.E. Company.

Commander Byrd and Party Of Explorers Carry American Flag Into Great Mysterious Ice Barrier

NEW YORK, N.Y., Dec. 27.—(Canadian Press).—Commander Richard Evelyn Byrd has sent the following wireless message to Secretary of the Navy, Curtis D. Wilbur, through the New York Times, The St. Louis Post Dispatch and Associated Newspapers:

"We have reached to-day the great mysterious ice barrier. It presents to us an ice cliff higher than the mast of the ship. On Christmas Day we are thankful and proud to report that we have been able to carry the American flag several hundred miles farther south than it has ever been, and it seems fitting that an aeroplane that instrument of good will, should reach its farthest south on Christmas Day.

"We are 2,400 statue miles from the nearest human dwelling in the only area in the world where a ship can get so far from civilization. That we are here safely is due to Providence and my loyal and stout-hearted shipmates who have worked together unselfishly as a unit. It will probably be some days before we get ashore on account of ice that will be in Bay of Whales.—"Byrd."

DOGS SHOT BY FARMER

Three Animals Found Worrying Sheep of Warsaw Farmer.

TWO SHEEP LOST.

WARSAW, Dec. 27 (Examiner Correspondence).—There has been a certain amount of sheep killing going on at times in Warsaw district and on Thursday forenoon, three dogs were caught. William Crowe noticed three dogs worrying sheep belonging to Bert Ray and two of the dogs were shot, the other escaping. Mr. Crowe, Mr. Ray and his two sons, together with D. Miller went to where the sheep was and found it badly torn, but not dead. Tracks of blood showed the paths of the wounded dogs, and the party followed the hound and one collie. The hound was badly wounded and the owner had her put out of pain.

The owner of the collie did not know it was shot until told by the men. Returning, the two men met a fourth dog carrying a piece of a sheep that had been killed the day before, but of course it could not be proved that this dog had a part in worrying the sheep. The owner, however, had the dog destroyed. A search was made but only one sheep was found dead and it had apparently been dead about a day.

BOY DROWNS.

Breaks Through New Ice On Speed River At Guelph.

GUELPH, Ont., Dec. 27.—(Canadian Press)—George James, 11 year old son of Mr. and Mrs. Cecil F. James of this city, was drowned here yesterday when he and two companions broke through the newly formed ice on the Speed River. The other boys succeeded in making their way to the shore but James was drawn under the ice by the current.

James' younger brother nearly met a similar fate at the same time several hundred yards up stream but was saved by three young girls who at the risk of their own lives pulled the little chap to safety after he had broken through the ice.

Heavy Mail Record At Lakefield Office

(Examiner Correspondence.)

LAKEFIELD, Dec. 27.—The mail on Monday morning (Christmas eve) was the largest which ever came into Lakefield. The post office staff was fairly rushed off its feet, with the avalanche, which broke all previous records with a wide margin The wicket was never opened till after 12.30.

W. H. Casement, who has been postmaster for the past fifty-three years made the statement regarding the mail. The outgoing mail has been unusually large also.

Woman Commits Suicide Over Christmas Quarrel

WINNIPEG, Man., Dec. 26 (Canadian Press).—After a quarrel with Frank Roley, at whose suite she lived in a downtown apartment block, Margaret Forest, 28, believed to be a native of St. Catharines, Ont., committed suicide Christmas Day. She drank a disinfectant.

The couple quarrelled over a Christmas dinner. During the quarrel, the young woman tore down Christmas decorations in the living room of the suite and wrecked a Christmas tree. Then she went to her room and took the poison.

ICE GIVES AWAY; BOYS DROWNED

Two Brothers Drop Through Ice On Lachine Canal.

BODIES RECOVERED.

MONTREAL, Que., Dec. 27.—(Canadian Press.)— Charles and Robert Gladhill, brothers, 12 and 14 years old, respectively, were drowned yesterday when they crashed through the ice covering the Lachine Canal. Two other boys escaped the fate of their companions. The bodies were recovered

The four boys were taking a short-cut home when the accident occurred. They had safely negotiated about three-quarters of the width of the canal, when the Gladhill brothers, who were in the van of the quartette, disappeared from view when the ice gave away beneath them. The companions, Robert Wood and William Mayou, attempted to reach the victims but were forced to give up their efforts when other sections of the ice started to crack. By this time passers-by had been attracted by the screams of the two boys, but owing to the dangerous footing it was impossible to reach the scene of the tragedy.

Four hours later the bodies were recovered by police with the aid of grappling irons. An inquest will be held today.

PHILLIPS ELECTED.

New Representative of Silver Plant of Deloro Safety Committee.

(Examiner Correspondence)

MARMORA, Dec. 27.—Leslie Phillips is the new representative of the Silver Plant on the Deloro Safety Committee, defeating L. Rundle and H. Smith, Jr., in a close contest. In the Oxide Plant, J. Reardon was successful, J. Paige being the other candidate. Others returned by acclamation were A. McCallum for the Engineers and H. Phillips for the General.

OIL TRUCK DROPS INTO DEEP DITCH

Driver Escapes Injury On the Campbellford-Havelock Highway.

(Examiner Correspondence.)

TRENT RIVER, December 27. — An Imperial gas and oil truck driven by Ross Sherwin, Campbellford, met with an accident on Wednesday afternoon, on the Havelock Road, near the property of John Garneau.

The truck was on its way to Havelock, and at this particular spot a bolt dropped out of the steering rod, causing the driver to lose control of the wheel.

The big truck ran off the road and toppled over into a deep ditch filled with ice. The driver escaped without any serious injury through the glass in the cabin, which was broken.

The tank was filled with about 500 gallons of gas, together with the oil, which was a total loss.

The wreck still remains until ways and means are found of hoisting it up on the road again.

The Weather

Meteorological Office, Toronto, Ont., Dec 27.—(Canadian Press.)—Pressure is high over the South-west States and in the Maritime Provinces, and low over Central and Western Canada; scattered showers have occurred in the Lake region and Northern Saskatchewan.

The weather has been mild throughout the Dominion.

Forecasts.

Lower Lakes and Georgian Bay.—Southerly winds, cloudy and mild, with scattered showers. Friday, moderate winds, partly cloudy and mild.

Ottawa and Upper St. Lawrence.—Southerly winds, cloudy and mild, with scattered showers. Friday, moderate winds, partly cloudy and mild.

Northern Ontario. — Suthwesterly winds, cloudy and mild, with scattered showers Friday, moderate winds; partly cloudy, not much change in temperature.

Lower St. Lawrence.—Fresh southerly winds, cloudy and mild. Friday, westerly winds, cloudy with scattered showers.

Saskatchewan and Alberta.— Moderate winds, shifting to northerly tonight and Friday, cloudy with lower temperature, probably snow flurries.

Prince's Broadcast Has Many Responses

LONDON, Dec. 26.—Canadian Press Cable—The Prince of Wales' appeal broadcast yesterday is bringing many large donations to the Lord Mayor's fund for the relief of unemployed miners. Among the donations made today was one of thirty thousand pounds from Lord Rothermere The Premier has promised that the Government will subscribe a sum equal to the total voluntary donations.

NEW OFFICERS ARE ELECTED

Ploughmen Will Hold 1929 Match in Township of North Monaghan.

J. J. DUFFUS PRESIDENT.

The decision to hold the 1929 Plowing Match in North Monaghan in accordance with the principle of moving the match from one township in the county to another, from year to year, was reached at the annual meeting of the Peterborough County Ploughmen's Association, held last week in the Department of Agriculture Office, George street. Together with this the election of new officers and the reception of reports comprised the main business of the meeting.

The new officers:

The 1929 slate of officers is as follows:

President: J. J. Duffus, Peterborough.

Vice-President: Harvey Webber.

2nd Vice-President: Howard Quinn.

Sec.-Treasurer: J. B. Nelson, Dept. of Agriculture, Peterborough.

Assistant Sec.-Treasurer: R. R. Dixon.

Directors.

Smith: Harry Coons, Harry Grant.

South Monaghan: R. T. Lilico, Ernie Kelk.

Otonabee: Sydney Bennett, John C. O'Brien.

Douro: Will Hayes, Vernon Campbell.

Dummer: Alex. Carlow, Harry Morgan.

Asphodel: Wm. Thompson, Robert Scott.

Harvey: William Thompson, Archie Wilson.

Peterborough City: G. A. Gillespie, V. Eastwood.

Ennismore: James Crough, W. D. Cavanagh.

Association Activities.

The treasurer's report sounded an optimistic note for it showed a satisfactory financial standing, largely due to the generous contributions of goods to the prizes for the match. The 1928 match held at Warsaw had been successful despite somewhat threatening weather, while the Association had donated half the prizes for the Junior Farmers' Home Plowing competition, in which thirteen entries were received.

COUTU REFUSES TO SHOW NOTE

Official of Canada Steamship Lines Believes Document Is Not Authentic.

SAULT STE. MARIE, Ont., Dec. 27 (Canadian Press).—The mystery surrounding the character of the note which Louis Soutu, a trapper, said he found in a bottle at the mouth of the Agawa River recently, deepens as Coutu refuses to show it to officials of the Canada Steamship Lines or to newspapermen. The trapper says that the note was written by one of the crew of the lost freighter Kamloops, which disappeared a year ago in a storm, all hands being lost. The exact fate of the Kamloops has been a mystery. Coutu avers that his note gives details of the disaster which overtook the freighter and that he will reveal the contents of the note in his own time.

G. H. Shanks, local agent of the Canada Steamship Lines, yesterday expressed a doubt that the note was authentic.

"I don't think the Canada Steamships Company will take any action in the matter," Mr. Shanks said. "I don't think the note is genuine."

BOY INSTANTLY KILLED.

QUEBEC, December 27. — Canadian Press. — Six year old Joseph Picard, of Ste. Anne De Beaupre, was instantly killed yesterday, when he was struck by an automobile. The boy was sliding on the street when the accident occurred.

WINS DECISION.

SYDNEY, N.S., December 27 (Canadian Press). — Jack McKenna won a ten-round decision over Joe Brown, Detroit middleweight, here last night in the third meeting between the two.

CONVICTS KILLED.

SANFORD, N. C., December 27. — (Canadian Press.) — Two prisoners were killed and nine injured here yesterday when a cable used in lifting a cage from the Carolina coal mine, broke, hurling the men to the bottom of the shaft. Those killed and injured were state convicts who had been leased to the mine.

Hastings

Prices in Haboco Stores Advt. on back page apply to our Stores in Millbrook, Hastings, and Campbellford. 1d-150-4759

Vote For And Elect Fred Tuggy As ALDERMAN

5d-153-4759

ELECTION FOR ALDERMAN

Stanley A. Lowe

kindly solicits your vote and support to secure his re-election as Alderman, and wishes all citizens, ladies and gentlemen, the Compliments of the Season.

6d-153

For Board of Education

ISAAC P. McNABB

YOUR Support is respectfully solicited to elect **CLAUDE ROGERS** to the **BOARD OF EDUCATION**

4d-153

For Alderman HARRY C. HUFFMAN

4d-24,26,27,28

Vote DR. A. MOIR for Board of Education

VOTE TO RE-ELECT NAGLE PHELAN ALDERMAN

9 Years Experience.
8 Years Finance Chairman

Season's Greetings to All

5 d 26, 27, 27, 29, 31.

Your Vote and Influence is Respectfully Solicited for

Dr. J. A. Morgan

for

BOARD OF EDUCATION

7d. 153, 4717

To the Electors of the City of Peterboro.

Your support to secure the re-election of

J. F. Strickland

to Board of Education is respectfully solicited.

6d-153

Re-Elect ERNIE REID Board of Education

CHAIRMAN PROPERTY COMMITTEE THREE YEARS

6d-153

JAMES DUTTON

solicits your vote and influence to elect him to the

Board of Education

GARBAGE COLLECTION FOR 1929

The public is notified of several revisions in the Garbage Collection System.

Collections will be made ON HOLIDAYS, during 1929.

Garbage must be set out at 7 o'clock to ensure being taken. Proper receptacles must be used, with covers.

All Garbage should be properly drained and wrapped. Mixed Garbage will be refused.

3d, 152

Rylstone Dairy Company Re-elects Directors

THOMAS FRY HEADS BOARD

Reports For Year Read at Directors' Meeting Held in Bonarlaw.

AVERAGES GIVEN.

(Examiner Correspondence.)

BONARLAW, Dec. 27. — At the meeting of the Rylstone Cheese and Butter Company, held on Saturday the report showed the total number of pounds of milk received to be 2,313,228. The total pounds of cheese manufactured was 201,040, the average pounds of milk for one pound of cheese being 11.50. Average price received for cheese was 21.41 cents and for butter fat, 52.17 cents. Total number of pounds of butter fat (whey) was 4,245.3 and the total received for this being $1,408.24. The average price per standard was $50.08. The old board of directors was returned to office with Thomas Fry, president, A. C. Connor, secretary, and Orie Barton, maker.

Andrew Thompson, as the largest sender to the factory, received a cheque amounting to $2,047.70 for the summer's milk.

IRENE THOMPSON HEADS ASSOCIATION

Ladies' Orange Benevolent Association at Thomasburg Elects Officers.

(Examiner Correspondence.)

THOMASBURG, December 27. — The election of officers of the Ladies' Orange Benevolent Association, No. 818, here was held on Tuesday evening, and the officers elected and installed are as follows:

Worthy Mistress, Irene Thompson; Deputy Mistress, Laura Bateman; chaplain, Susane Sherry; recording secretary, Edna Preston; financial secretary, Lucy Emerson; treasurer, Dora Vance; lecturer, Artilla Good; director of ceremonies, Mildred Harrison; inner guard, Lottie Harrison; outer guard, Thomas Emerson; first com., Mabel Emerson; second com., Ethel Weir; third com., Icy Blakely; fourth com., Lucy Fox; fifth com., Florence Good; auditors, Florence Adams and David Thompson; guardian, David Thompson.

Crookston

CROOKSTON, Dec. 27—(Examiner Correspondence). — The Bethesda Sunday school were forced to postpone their annual entertainment until a future date on account of so much sickness in the community.

Mr. Alfred Holland and Mrs. F. E. Geary were among those who attended the funeral of the late Carl R. Lancaster on Wednesday last at Bronson.

Mr. Gordon Wood, of Queen's University, Kingston, is spending his vacation at his home at Crookston.

Mr. Clifford Adams, of Thomasbury, spent Christmas day with friends at Crookston.

Mr. and Mrs. James Flett and family spent the holiday with relatives in Peterborough.

Miss Hester Jones of Whitby spent the week-end with her parents at Ivanhoe.

Miss Annie Wood has returned to her home after an extended visit with friends in Toronto.

Mr. and Mrs. Clayton Timmon spent the holiday with Mr. Howard Ashley, of West Huntingdon.

Thank you *said the hen*

And she said it with eggs. Great big, uniform, strong-shelled eggs of finest flavor. She was grateful for

Quaker FUL-O-PEP EGG MASH

This is the feed that prevents, or corrects, anaemia in laying hens. Makes them vigorous, strong, and eager to lay in all weather. Its base is oatmeal and it contains cod liver meal, the food known to science for anaemic birds. We have a supply for you.

FRANK H. DAWSON
Wholesale and Retail
FLOUR FEED GRAIN SALT
Water Street. Phone 55

Detectives Capture Wanted Murderer In Rochester After Two-Year Chase

ROCHESTER, N.Y., Dec. 27.—(Canadian Press).—A pursuit that had taken Rochester detectives to every large city in the East for two years was ended yesterday by the arrest of Anthony Merlo, 40, wanted for the murder of his brother, Ernest of New York City, January 10, 1926, while he was a visitor at the Merlo home here.

Merlo's return to the city he fled two years ago was avowedly to revenge the slaying of his daughter, Angelina Spitels, who was killed in front of her home on November 14 as the result of a bootleg feud.

Merlo stoically accepted his arrest and the charge of first degree murder he had successfully eluded for the past two years, and fear of which had kept him from his wife and daughter.

"I came back only to take vengeance upon the slayers of my Angelina," he freely told police, admitting the slaying of his brother.

CATTLE, GRAIN, PRODUCE

CHICAGO CATTLE

CHICAGO, Dec. 27 (Canadian Press).—Hogs 27,000; market closed easier; shippers took 10,000; estimated holdover 2,000. Butchers, medium to choice, 250 to 300 pounds, $8.75 to $9.15; 200 to 250 pounds, $8.75 to $9.10; 160 to 200 pounds, $8.75 to $9.15; 130 to 160 pounds, $8.25 to $9.00; packing sows, $7.85 to $8.35; pigs, medium to choice, 90 to 130 pounds, $7.60 to $8.75.

Cattle 15,000; calves 3,000; all grades inclined to weakness; slaughter classes, steers, good and choice, 1,300 to 1,500 pounds, $13.25 to $16; $1,100 to 1,300 pounds, $13.25 to $16.25; 950 to 1,100 pounds, $13.00 to $16.75.

Fed yearlings, good and choice, 750 to 950 pounds, $12.50 to $16.25; heifers, good and choice, 850 pounds down $11.25 to $13.75; cows, good and choice, $8.50 to $11.00; low cutter and cutter, $5.75 to $6.75; bulls, good and choice beef, $9.25 to $11.50; cutter to medium, $7.25 to $9.25; vealers, milk fed, good and choice, $13.50 to $15.75; cull and common, $7.50 to $12.00; stocker and feeder steers, good and choice, all weights, $10.50 to $12.00.

Sheep 11,000; market strong; lambs, good and choice, 92 pounds down, $14.25 to $15.40; medium, $12.65 to $14.25; cull and common, $9.00 to $12.65; ewes, medium to choice, 150 pounds down $5.50 to $8; cull and common, $2.25 to $6.00; feeder lambs, good and choice $13.00 to $14.40.

CHICAGO GRAIN

CHICAGO, Dec. 27 (Canadian Press).—With contracts outstanding for delivery of a huge amount of corn here before January 1, the corn market ruled decidedly active and much higher yesterday. Latest figures available showed that by the last of December 14,736,000 bushels of corn would either have to be handed over to new owners here, or that existing bargains would call for equivalent cash instead of whatever the prevailing quotations may be at the year-end.

Faced by this dilemma, corn yesterday closed strong at the day's top-most figures, scoring 1⅛ to 2⅛ cent a bushel net advance. Wheat finished unchanged to ¼ cent higher; oats ¼ to ½ cent up, and provisions unchanged to a rise of 12 cents.

Deliveries of corn in Chicago yesterday to meet December contracts amounted to only the relatively scant total of 160,000 bushels inasmuch as but four more business days are left in which to settle this month's contracts, whereas receipts of corn here meantime promise to be comparatively meagre, the trade flocked to the purchase side of the market. A circumstance which added impetus to buying demand was the fact that a period of much colder weather is generally regarded as a necessity for an increased movement of corn away from farm, mild temperatures meantime being a hindrance making fieldwork and roads different.

Although yesterday's arrivals of corn in Chicago amounted finally to 478 cars, and the Chicago stock of corn was shown to have been augmented 1,546,000 bushels in the last week, these facts appeared to have little if any influence against the upward trend of the market. The receipts were considered disappointing, and country offerings were reported light. Nervousness on the part of traders, who found themselves short of corn, was further intensified by word that some corn export buying 15,000 bushels had taken place here yesterday, and that Kansas reports were at hand telling of serious delays to husking. The total stock of contract corn in Chicago at present is only a trifle more than 2,000,000 bushels.

Wheat prices rallied in the late dealings. Strength was borrowed from the corn market. Earlier, wheat values had shown a tendency to sag, owing in some degree to expectance that enlarged movment of newly-harvested wheat from south of the equator would bring about more general pressure to sell. Oats were firmer, sympathizing with corn.

Provisions reflected higher quotations on hogs.

STOCK MARKET AVERAGES.

	20 Industrials.	20 Rails
Wednesday	248.19	154.02
Monday	249.83	153.88
Week ago	241.79	152.55
Year ago	183.98	145.71
High, 1928	258.33	157.69
Low, 1928	178.84	138.36

Total stock sales yesterday 3,614,900 shares.

MONTREAL GRAIN AND PRODUCE

MONTREAL, Que., Dec. 27 (Canadian Press).—The domestic trade in cash grain showed no improvement yesterday, but the tone of the market for Manitoba low grades of wheat was firmer and prices were advanced ½c per bushel, with car lots of No. 6 wheat quoted at 99c; feed wheat at 95c per bushel, ex-store. American No. 4 yellow corn was also strong at an advance of 2c per bushel at $1.05. Other grades were unchanged.

The trade in spring and winter wheat flour contined quiet, but the undertone to the market was steady.

A moderate amoutn of business was done in all lines of millfeed and values were firm. Standard grades of rolled oats were unchanged.

Extreme dullness marked the trade in butter, but prices were well maintained. Receipts were 354 packages.

The trade in cheese was dull and prices were nominally unchanged. Receipts were 604 boxes.

Little business was done in eggs, and prices for all grades were inclined to be easier. Receipts were 2,486 cases.

A firmer feeling prevailed in the potato market and values were higher. Prince Edward Island Whites sold at 78c, Green Mountains at 85c per 90 lbs in bags.

Canadian beans sold at $5.25 to $5.40 per bushel.

Montreal Quotations

Oats, Canadian Western, No. 2, 77c
Oats, Canadian Western, No. 3, 73c
Oats, extra No. 1 feed, 67½c
Flour, Manitoba Spring wheat patents, firsts, $7.20.
Flour, Manitoba Spring wheat patents, strong bakers, $6.20.
ents, seconds, $6.60.
Flour, Manitoba Spring wheat pat-
Flour, Winter patents, choice $8.10
Rolled oats, bag 90 lbs., $3.65
Bran $35.25.
Shorts $35.25.
Middlings $38.25.
Hay, No. 2, per ton, car lots, $16.00
Cheese, Westerns, 23 to 23½c.
Butter, No. 1 pasteurized, 40½ to 41c.
Eggs, storage extras, 42 to 44c.
Eggs, storage firsts, 38 to 40c.
Eggs, storge seconds, 33 to 34c.
Eggs, fresh extras, 56c.
Eggs, fresh firsts, 52 to 53c.

TORONTO PRODUCE.

TORONTO, December 27. — Trading on the post-holiday butter market at Toronto, while not unduly active, was firm in trend. In a jobbing way fresh supplies of finest creamery were being turned over on spot at from 41¼c to 41¾c per pound, which levels are steady, with prs-Christmas quotations.

Dullness again prevailed in the market for cheese and dealers reported inquiry from all sources limited. The quotable range for No. 1 large colored, paraffined and Government graded is from 21¼c to 21¾c per pound delivered, which is steady with a week ago.

Unsettled and easier conditions in all grades of fresh and storage eggs was a feature of this market at midweek. Dealers reduced their buying prices one cent per dozen for fresh extra grades at the bottom of the spread, with a maximum bid at 53c. Quotations to the retail trade were cut to 58c to 60c per dozen for fresh extras, loose, with firsts selling downward to a range of from 48c to 50c. Storage firsts are slightly easier at from 36c to 37c per dozen. Mild weather conditions and only fair demand are advanced as contributory causes for the drop in prices.

PRODUCE MARKETS

OTTAWA, Ont., Dec. 27,—(Canadian Press).—Trading on the egg and poultry markets of the larger consuming centres was dull yesterday following the Christmas rush. The tendency in egg prices still concontinues downward.

Montreal—The egg market is quiet and dull today on both fresh and storage eggs, with trading very light. Fresh eggs are selling to retailers at extras 58, firsts 52, pullet extras 48, seconds 36 to 40. Christmas trading in turkeys fairly liberal supplies left over but these are being absorbed readily for storage.

Winnipeg—Egg receipts here are increasing and the market is lower. dealers are paying country shippers for ungraded eggs, delivered, cases returned, extras 47 to 50, firsts 45 to 46, seconds 32.

Vancouver—Egg receipts here continue heavy but while the market is still on the weak side prices are holding steady for the time being. Dealers are quoting producers for ungraded eggs, delivered, extras 34, firsts 31, pullet extras 28.

Chicago—Spot 35 to 36, December refrigerators 31, January refrigerators 25⅝, February, fresh 27½.

Warsaw

(Examiner Correspondence.)

WARSAW, December 27. — Santa Claus appeared in Payne & Darling's store on Saturday. He gave little bags of candies to the children and tickets for a prize. The place was crowded and the children were delighted.

School Concert.

The school concert given by the Third Line School under the direction of Miss McIlmoyle, was held in Zion Church. A very interesting number was a "Hunter's Drill." The proceeds amounted to more than twenty-seven dollars, which was given to Zion Church.

WEDDING BELLS

BIGELOW—HUDSON.

(Examiner Correspondence.)

SPRINGVILLE, December 26. — A very pretty wedding, was solemnized at the manse, Springville, on Christmas day, when Dorothy May Hudson was united in marriage to Gordon J. Bigelow.

The bride was becomingly gowned in a powder blue georgette dress, with matching hat, and gray shoes and stockings, and wore a Hudson seal coat. The bride's bouquet was of sweetheart roses and maiden hair fern.

The young couple were attended by Mr. and Mrs. Harold Bigelow of Crowe Lake.

After the ceremony Christmas dinner was served at the Empress Hotel to the immediate relatives of the bride and groom. Later the happy couple left for Detroit. On their return they will reside in Peterborough.

OBITUARY

WILLIAM HUGH ROSE.

(Examiner Correspondence.)

HAVELOCK, December 27. — On Tuesday evening, December 25, one of Havelock's most highly respected citizens passed away into the Great Beyond in the person of William Hugh Rose, aged 37 years.

The deceased had been in ill health for several years, and was confined to his bed for the past two months. He was born in Havelock, and had spent all his life here.

Left to mourn his loss, are his mother, Mrs. A. Rose, of Toronto, his wife, three sons, Jack, Donald and William, two sisters, Mrs. Langstaff of Toronto, and Mrs. H. F. McNichol, of town; two brothers, Charles of Detroit, and Wallie of Sudbury.

The funeral will be held on Thursday afternoon, at 2 o'clock, under the auspices of Havelock Lodge, A. F. and A. M., No. 435, of which the deceased was a past worshipful master. The service at the house will be conducted by Rev. J. Lennox. Interment will be made in Maple Grove cemetery.

Marmora

(Examiner Correspondence)

MARMORA, Dec. 26.—Mrs. Archie Jones spent Sunday with relatives in Belleville.

Mr. and Mrs. G. E. Blake are spending the holidays in Toronto.

Miss M. Topper is spneding the vacation at her home in Kleinberg.

Mr. W. L. Rigg is visiting friends in Toronto over Christmas.

Mr. S. J. Sanderson is spending the holiday at his home in Ottawa.

Mr. James Meehan is home from Detroit over the holidays.

Mr. Thorold Bailey of Oshawa is spending Christmas at his home here.

Mr. and Mrs. M. J. Tamplin motored to Toronto on Sunday to spend a few days in the city.

Mr. G. Speagle is spending Christmas at his home in Kingston.

Mr. and Mrs. Manley Lavender and young son, Glen, visited relatives at Wellington on Sunday.

Taking the place of the regular morning session of Sunday school, a children's service preceded the morning service at St. Paul's on Sunday. The large attendance was addressed b ythe Rev. A. B. Caldwell on John 3:16: "God so loved the world that He gave His only begotten Son."

Mr. and Mrs. R. Gordon of Detroit are visiting the latter's parents, Mr. and Mrs. J. Bedore, over the holidays.

Mr. T. Derry is spending Christmas with relatives at Westboro.

Mr. and Mrs. John Bell and Miss Goldie Jones visited relatives at Campbellford on Sunday.

Mr. Walter Prentice of Queen's is visiting his brother, Mr. E. C. Prentice.

Miss Tessie Cronkrite, R.N., of New York, is visiting at her home here.

Evening service was taken in the Company House at Deloro on Sunday evening, Rev. A. B. Caldwell officiating.

Wooler

(Examiner Correspondence.)

WOOLER, December 26.— Mr. and Mrs. Percy Wessels, of North Dakota, will spend Christmas with their mother, Mrs. Alice Wessels and three brothers, Herb., Francis, and Wilfred, and their families. Mr. and Mrs. Wessels will spend part of the winter in Ontario.

Mr. William Easton and his grandfather, William Anderson, of Rochester, N.Y., are spending a few days with Mr. and Mrs. Eril Terrill.

Mrs. Mima Lewis, of Rochester, N. Y., has been spending a few months with her sister, Mrs. Samuel Palmer, and her niece, Mrs. George Anderson. Mrs. Lewis will return to her home for the Christmas festivities.

Mr. and Mrs. L. H. Rowe and Harold spent Sunday with Mr. and Mrs. Allen, at Castleton.

Mr. and Mrs. L. C. McColl's family of four have been weeks suffering from typhoid fever, and now we can report three being out of bed convalescing, the fourth daughter still very ill.

The Christmas entertainment practice is very exciting for the little folk of the Sunday School, and the final evening of Christmas Eve, their dreams will come true.

Fenella

Mrs. James Waldie, who has been in Cobourg hospital for treatment, has returned home improved.

Mr. John B. Macklin is recovering slowly in Cobourg hospital.

OFFICERS ELECTED.

L. O. L. No. 284 Holds Annual Meeting at Warsaw.

(Examiner Correspondence)

WARSAW, Dec. 26.—L.O.L. No. 248 held its annual meeting and election of officers on Thursday evening. The auditor's report showed a good balance on hand, and after the regular business was transacted, the retiring master, J. A. Sargent, conducted the election which resulted as follows: Carl Cooper, W.M.; E. Tighe, D.M.; S. Clysdale, chaplain; R. Redford, recording secretary; J. A. Sargent, Charles Tighe and E. Moore, lecturers; W. Tighe, D.O.C.; committee, J. Tedford, A. Payne and C. Tighe.

Personals.

Mr. and Mrs. James Sargent and family, of Indian River, visited Mr. and Mrs. J. A. Sargent on Sunday.

The Presbyterian Ladies' Aid met at the home of Mrs. Munro on Thursday afternoon and a pleasant afternoon was enjoyed.

Cavan

(Examiner, Correspondence)

CAVAN, Dec. 26—On Sunday evening the Rev. F. Carpenter preached an excellent sermon on 'Goodwill' to a large and appreciative congregation. The choir sang an anthem appropriate to the Christmas season and Mrs. Kennedy and Miss Helen Kennedy sang a duet.

On Wednesday evening the program for the Ugoigo Society will be in charge of the athletic convenor, Archie Matchett.

Mr. and Mrs. A. Monk and Mr. and Mrs. B. Monk, Bethany, attended service in Cavan church on Sunday evening.

Miss Gwen Hunter, Toronto, is spending the week-end and Christmas with her parents, Mr. and Mrs. J. D. Hunter.

Mr. Fred Swain, Toronto, is spending his Christmas vacation with parents in Cavan.

Messrs. R. and G. Staples spent Sunday with friends at Lifford.

Mr. Wilfred Reynolds has purchased a pair of silver black foxes, and is building a pen to accomodate them.

Mr. and Mrs. W. H. Clegg, Montreal, were guests for Christmas at Mr. E. Syer's home, arriving on Saturday.

Mr. G. E. Saples, Toronto, spent the week-end and Christmas at his home in Cavan.

Miss Helen Kennedy, Whitby College, arrived on Thursday evening to spend the Christmas vacation with her parents, Mr. and Mrs. A. B. Kennedy.

Miss Isabel Syer, Millbrook, was the guest of Miss L. Syer, last week.

Mr. S. Fisher motored from Cobourg on Sunday to the Kelly home.

Miss A. Kelly and Mrs. Milligan returned to Cobourg with him to spend Christmas with their sister, Mrs. Fisher.

Mr. Everett Keegan is home for Christmas with his father, Mr. J. Keegan.

Mr. and Mrs. J. W. Perrin attended the shool concert on Friday evening at Elizabethville, where their daughter, Miss Ama Perrin, is the teacher.

Among the teachers spending the Christmas holidays at their homes are the Misses Alma Perrin, Elizabethville; Olive Smith, Clarke; Muriel Matchett, Pontypool; Eileen McCamus, Yelverton; Helen Syer, Otonabee, and Mr. E. Sutton, Bewdley.

Miss Bertha Touchbourne returned from Hamilton on Wednesday.

Miss Olive Perrin, Toronto, arrived on Saturday to spend the week end and Christmas with her parents, Mr. and Mrs. J. W. Perrin

(Examiner Correspondence)

CAVAN, Dec. 26.—Mrs. I. Keegan is visiting friends in Peterborough going on Tuesday. She will spend Christmas in Lindsay with her sister, Mrs. Coulter.

Mr. and Mrs. C. Reynolds, Port Hope, are visiting the latter's mother, Mrs. Sisson.

Mr. A. Tinney was a visitor in Oshawa last week.

Miss E. Preston, Welcome, attended the concert in Matchett's school on Thursday night, and visited friends.

Miss Ruth Segsworth is spending her vacation with her parents near Hamilton.

Matchett's school closed on Thursday for vacation.

Mr. James Keegan, Mrs. Ruth Taylor and Mr. and Mr. Will Tinney attended the entertainment in Cavan Centre on Thursday evening.

Mr. Clayton Card spent Thursday night with Mr. Melville Perrin.

Norwood

(Examiner Correspondence)

NORWOOD, Dec. 26—Mrs. Robert Anderson of Lewiston, Idaho, visited her aunt, Mrs. J. McNichol, recently.

Mrs. Edwards of Sarnia is visiting her niece, Mrs. J. A. Finlay.

Mrs. A. D. Weir of Madoc visited her son, Mr. J. Weir, during the past week.

Mrs. E. P. Cuffe and Mrs. Perrin Rork were in Toronto this week.

Mrs. Sealy of Belleville is visiting her daughter, Mrs. J. Risborough.

Miss Ruth Stillman of Toronto is spending the Christmas week with her parents, Rev. Mr. and Mrs. Stillman.

Mr. Frank Elliott, of Buffalo, is visiting his parents, Mr. and Mrs. J. F. Elliott.

The Misses Barbara Foote, Lillian Greenbank, Olive Webster and Anna Brethen, of Toronto, are at their respective homes for the Christmas vacation.

Mr. and Mrs. C. Patterson of Oshawa are visiting her parents, Mr. and Mrs. E. C. Squire.

Mr. and Mrs. J. McNichol have gone to spend the winter with their son, Mr. Herman McNichol in Buffalo.

Messrs. David Brown, Raymond Scott and Wilson Riseborough, who are attending Toronto University, are home for the holiday.

Mr. and Mrs. Charles McConnell of Trenton spent Sunday at the former's home here.

Mr. Eric Elliott, of Toronto, is visiting his parents, Mr. and Mrs. W. Elliott.

Mr. Elton Burgess, of Belleville and Miss Wilma Burgess of Claremont are spending the Christmas vacation with their parents, Mr. and Mrs. J. Burgess.

Miss Marjorie Wildman of Toronto is visiting her parents, Mr. and Mrs. S. Wildman.

Miss Countess Twiss is spending the holidays at ther home in Tilsonburg.

Miss Ruth Harper and Messrs. Ralph Elliott and Norman Small, who are attending Queen's University at Kingston, are spending the holidays at their respective homes here.

Miss Dorothy Solomon has gone to her home in Brighton for the holiday.

Miss Lillian Hugill of Toronto is visiting her sister, Mrs. K. G. Thomson.

Miss Jean Buck of Peterborough is visiting her parents, Mr. and Mrs Oliver Buck.

Miss Irene Lockie is at her home in Uxbridge for the holidays.

Young's Point

YOUNG'S POINT, Dec. 26 (Examiner Correspondence).—Miss Kathleen Young, who has been teaching school near Windsor, returned to her home in the village on Friday.

Mr. W. G. Morrison of Lakefield was in the village on Friday on business.

The local school concert was held in the school on Friday afternoon. A short program was given of songs and recitations, followed by a gift for every child in the school.

The auction sale of stock and farm implements of the late Lorne Northey, which was held on Monday last proved very satisfactory in spite of the bad weather. Cows sold averaged $75.00 each. The farm, which was put up for sale, is not sold as yet.

Sound travels at the rate of about 13 miles per minute.

COLDS THAT DEVELOP INTO PNEUMONIA

Persistent coughs and colds lead to serious trouble. You can stop them now with Creomulsion, an emulsified creosote that is pleasant to take. Creomulsion is a new medical discovery with two-fold action; it soothes and heals the inflamed membranes and inhibits germ growth.

Of all known drugs, creosote is recognized by high medical authorities as one of the greatest healing agencies for persistent coughs and colds and other forms of throat troubles. Creomulsion contains, in addition to creosote, other healing elements which soothe and heal the infected membranes and stop the irritation and inflammation, while the creosote goes on to the stomach, is absorbed into the blood, attacks the seat of the trouble and checks the growth of the germs.

Creomulsion is guaranteed satisfactory in the treatment of persistent coughs and colds, bronchial asthma, bronchitis and other forms of respiratory diseases, and is excellent for building up the system after colds or flu. Money refunded if any cough or cold is not relieved after taking according to directions. Ask your druggist. (adv.)

CREOMULSION
FOR THE COUGH OR COLD THAT HANGS ON

ECZEMA IN RASH ON HANDS

Troubled For Three Years. Healed by Cuticura.

"I was troubled with eczema on my hands for three years. It appeared in a rash and then formed blisters. It troubled me much worse in winter so I could hardly put my hands in water or be near heat. My hands were terribly inflamed and disfigured. I had to wear old gloves to keep from scratching.

"I saw a Cuticura Soap and Ointment advertisement and sent for a free sample. I got relief from it so I bought more and after I had used them for three months I was healed." (Signed) Miss Beatrice Aiken, Highwater, Que.

Use Cuticura Soap, Ointment and Talcum for daily toilet purposes.

Sample Each Free by Mail. Address Canadian Depot: "Outicura, Ltd., Montreal." Price, Soap 25c. Ointment 25 and 50c. Talcum 25c.
Cuticura Shaving Stick 25c.

PERSONAL SERVICE at the DOMINION STORES LIMITED

"WHERE QUALITY COUNTS"

For New Year's Festivities
Finest California Navel Oranges
and
British Columbia Apples

See Our Windows for Prices—The Quality Is of the Highest.

262

Groceries, Fruits and Nuts for New Year's Dinner

Thompson's Seedless Raisins.. 2 lbs. 23c
Malaga Table Raisins. 1-lb. pkt. 35c
Finest Candied Peel—
Lemon or Orange .....lb. 24c
Citron .....lb. 35c
Cut and Mixed .....lb. 28c

Very Choice Mixed Nuts....lb. 27c
French Budded Walnuts ...lb. 33c
Tarragona Almonds .....lb. 27c
Finest Quality Mincemeat..2 lbs. 29c
Bayside Brand California Peaches .....2 Tall Tins 23c

Smyrna Table **FIGS** - lb. 15c
Less Than Wholesale Cost

Campbell's **Soups 2 Tins 25c**
All Kinds

Palmolive **Soap 3 Cakes for 19c**
For That School Girl Complexion

For the New Year's Party **Fruit Cake lb. 39c**
3-lb. Cake $1.09

SWEETHEART CHESTS
A delightful assortment of Chocolates.
2½-lb. Family Box. 89c
1-lb. Box. 39c

Best Wishes for a Happy and Prosperous New Year

HOLIDAY WINES
Port, Ginger, Grape and Sherry. Btle. 29c

Aunt Jemima Buckwheat Flour 22c
Quebec Maple Syrup 33c
Fry's Breakfast Cocoa...½-lb. tin 24c

Bird's Custard Powder ...Pkt. 18c
Dominion Brand Rice—Fancy.....2 1-lb. pkts. 25c
Old City Stoneless Dates. 2 pkts. 33c

Brookside Brand Creamery **BUTTER lb. 46c**
The Finest Butter in Canada

Mayfield Brand **BACON lb. 32c**
A Breakfast

NEW
Brunswick
RECORDS
For Your New Instrument
On Sale To-day

No. 4118
"YOU'RE THE CREAM IN MY COFFEE"
"To Know You Is To Love You"
Fox Trots by Colonial Club Orchestra and vocal choruses

4106
"SALLY OF MY DREAMS"
"Marie"
Glen Wick, Tenor with Orchestra

4127
"AULD SCOTCH SANGS WITH LULLABY"
"Bella Free Balloch Myle"
Sandy MacFarlane, Comedian, with Orchestra

4117
"SWEETHEARTS ON PARADE"
"My Suppressed Desire"
Fox Trots by Abe Lyman's Orchestra

2 Good Selections on Every BRUNSWICK Record
NEW RELEASE EVERY THURSDAY

Let your Brunswick Dealer demonstrate the new BRUNSWICK LIGHT-SOCKET RADIO —built to the high MUSICAL standards of the PANATROPE

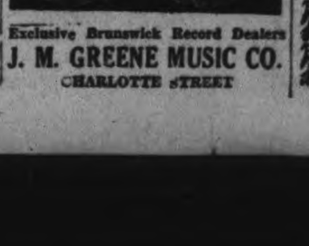

Exclusive Brunswick Record Dealers
J. M. GREENE MUSIC CO.
CHARLOTTE STREET

The Examiner

PHONES—Editorial 1601. Business Office 1600. Private Branch Exchange to all Departments.

The Examiner is a member of the Audit Bureau of Circulation.

The Daily Examiner, published every lawful evening by The Peterborough Examiner, Limited. Office, 219 George street. $6.00 per year, delivered in city; out-of-town subscribers, by mail, $4.80 a year.

The Weekly Examiner published every Thursday. Subscription price, $1.50 a year.

U. S. REPRESENTATIVES

Special U. S. Representatives—W. H. Stockwell, 629 People's Gas Building, Chicago, Ill.

New York—Chas. F. Miller, 225 Fifth Avenue.

Advertising Rates on application.

H. M. GLOVER, Managing Director.

THURSDAY, DECEMBER 27, 1928

FILMS FIT FOR CHILDREN.

If Ontario children next year go to see moving pictures that are not suitable for young patrons of the silver sheet productions their parents will be to blame.

It has been announced that the Provincial Secretary has decided that films considered proper for family viewing will be so marked; those not designated should therefore be put on the forbidden list, if parents are apprehensive of the effect of such pictures upon their children.

There is to be nothing compulsory in the system; the pictures will be labelled and fathers and mothers thus given a clue as to the characters of the films being displayed.

If they do not choose to act upon this information they must be prepared to accept the consequences should their sons and daughters be harmfully influenced by seeing pictures not fit for juvenile viewing.

Undoubtedly there are many films being shown that are pretty strong fare for children, pictures that stress sex or crime and exploit objectionable features.

The new plan will warn parents against these and provide them with an opportunity to intelligently supervise what their children are allowed to see.

BECOMING INDEPENDENT.

While the marketing of Alberta coal in Ontario has not as yet met with the success that was hoped for, it is nevertheless reassuring to read in a recent bulletin issued by the Dominion Fuel Board that Canada is fast on her way to independence in the matter of her fuel supply.

In fact during the past five years Canadians have learned to use substitutes for United States anthracite to such an extent that this country is no longer in a position to have to deal with a fuel famine should American production be tied up by a strike as was the case in the not far distant past.

We still import a great deal of anthracite but such development has been made in the use of coke, a certain amount of Canadian coal, peat and other fuels that there is not the same reason to fear cessation of the supply from across the line.

This more favorable condition can be still more improved by a more successful promotion of the sale of Alberta coal in the East, which should be facilitated by the decision to increase the time of the test rates to six months in each year.

Once the movement of a large quantity of western fuel in Ontario at reasonable rates is assured, this country can feel satisfied that she has nothing to fear, no matter what may happen in the Pennsylvania coal fields.

SHOULD BE CARRIED.

It is The Examiner's opinion that the ratepayers will be making a mistake if they do not approve of the two by-laws upon which they are asked to vote on New Year's Day.

In regard to the by-law to assist the Johnson Outboard Motors Company by a fixed assessment for ten years there does not seem to be a valid reason why this concession should not be granted to a most promising industry, as similar concessions have been granted in the case of other local industrial concerns.

The decision of the Johnson Company to establish a manufacturing plant here to take care of the Canadian and British trade and eventually to manufacture in Peterborough for export to other parts of the British Empire assures this city of an industry with a bright future and apparently sure prospects of expansion and development.

To reject this chance would be folly and The Examiner is confident that the ratepayers have no intention of refusing to approve of the concession that is proposed.

The purchase of the gas plant would seem to be in the public interest.

It is the concensus of opinion that the utility is being offered at a reasonable price, with other property of value to the city included and that it would be good business to acquire the plant on such terms, and at the same time to reclaim the franchise granted many years ago to the Petreborough Gas Company.

The purchase can be financed without any cost to the taxpayers, as the proposition will take care of itself and indeed leave a surplus.

The ratepayers would be well advised to vote "Yes" on both these questions.

THE CIVIL WAR OF MOTOR ACCIDENTS

The Toronto Bureau of Municipal Research, which has conducted many useful inquiries into municipal matters, has been investigating to some purpose the death toll inflicted by automobile accidents and the figures thus compiled are arresting.

If one morning in 1927 we had read that 864 people had been killed in some part of Canada we would have been appalled.

An inquiry as to causes would have been held and public opinion would have demanded the adoption of measures to prevent a recurrence.

As a matter of fact the bulletin tells us that 864 persons of all ages were killed in Canada last year in motor accidents, duly reported in the press.

The most spectacular cases, perhaps, awakened momentary horror, but in the main the procession of such tragedies in the nsw columns tended to deaden rather than to arouse the sensibilities.

In the Great War, which lasted four years and three months, the number of Canadian and United States soldiers killed or who died of wounds was 103,313.

In the years, 1923-27 inclusive, the motor fatalities in the United States and Canada numbered 109,007.

In other words the civil war of motor accidents has killed more people on this continent in five years than Canada and the United States lost in the world war although, of course, when the figures for Canada alone are considered there is a different showing.

The Canadians killed or died of wounds in the war numbered 52,803 while the motor fatalities in the period considered totalled 2,590.

On the other hand the United States lost 50,510 soldiers through the war and had 106,417 citizens killed by motor accidents.

DRUGS AND DRINK.

After eight years of the prohibition enactment in the United States it must seem strange to its original advocates to open a New York newspaper to-day and see on the front page a long list in parallel column of the prices of liquor in that city. Obviously it is not a wine merchant's advertisement; it is a list submitted by bootleggers to likely buyers.

From it we learn that the bootleg rate of imported liquors runs at $7 to $8 a quart for Scotch whiskey, $4 for port wine, $8 to $11 for champagne, and $3 for gin. Many of the well-known brands are listed and, in addition, the prices are given for home-made brands which the buyer may drink at his peril.

Moreover, the paper quoted bootleg price lists in cities all over the United States, showing that the rates were practically the same on the Pacific coast as on the Atlantic coast.

What is the inference? It is that bootleggers are not working as individuals, although they no doubt are in many cases, but that there is a gigantic, organized industry which has its head offices and regional salesmen, with a universal scale of prices.

On top of that, another paper calls attention to the fact that within one week the narcotic squad had seized over $7,000,000 worth of drugs in various large cities, and cites this as evidence of the belief that if the people are deprived of one social habit they will get their "kick" in another, and worse, way.

It is estimated that via Lake Erie alone, something like $1,000,000 worth of liquor finds its way across every week.

The Republican party included the strict enforcement of the Volstead Act in its platform. Mr. Hoover as the head of that party will be responsible for that pledge. He has undertaken tasks that might have scared Hercules and succeeded, but none so difficult as the task of making prohibition prohibit.—St. Thomas Times-Journal.

A NEW BANK FOR CANADA.

Announcement is made in the Canada Official Gazette that an application will be made to Parliament at the coming session for a charter for a new bank. A new bank, that is, for Canada. The application will be made on behalf of Barclays Bank Ltd. of London, England. Barclays Bank is one of the great financial institutions of the world—one of the five chief British banks. Its capital is just under $80,000,000, much more than double that of the largest Canadian bank.

While practically a branch of Barclays Bank, the new bank will be a distinct organization, with a Canadian charter, a separate capital, and a directorate composed chiefly of Canadians. The understanding is that Sir Robert Borden will be president. The name will be Barclays Bank Canada.

The advent of this new bank, affiliated with a great institution like the parent bank, should be welcomed here. A feeling is general that Canadian banking has been getting into too few hands. Our banks are splendid institutions, they meet all our commercial and industrial needs reasonably. There has never yet been any well-founded complaint that their exceptionally strong position has rendered any of them narrow or selfish. But with the business growth of Canada, which has been rapid, and owing to the natural resources of the Dominion if for no other reason is bound inevitably to continue to be rapid, there should be real competition among the banks for business patronage, and this would be endangered by shortage in the number of banks. Frankly, we think the country has some reason to be concerned about the decrease in the past half century in the number of Canadian banks, and good reason to be pleased at the advent of a new one with such powerful backing.

Barclays Bank has already been branching out in overseas directions. Barclays Bank Colonial and Overseas was formed three years ago by the amalgamation of the National Bank of South Africa, the Anglo-Egyptian Bank and the Colonial Bank, with the object of furthering the interests of imperial trade, and has branches at most of the important centres of the Empire.

The new Canadian bank will have a paid-up capital of $500,000 and a reserve fund of $500,000, most of the capital being subscribed by Barclays Bank and Barclays Bank Colonial and Overseas. Apart from all other considerations, it is a good thing for Canadian development that a big British financial house like Barclays should become directly interested in the finance of this county.—Ottawa Journal.

EDITORIAL NOTSS AND COMMENT.

The snow plough contractors better watch out or the Council will be asking them to take a cut.

The small boy who got a toboggan for Christmas would like to know where old Jack Frost and his pals Snow and Ice, have got to anyway.

The Globe approves of Premier King's return-to-penny-postage Christmas message, which makes it unanimous.

Among your New Year's resolutions should be one to start 1929 right by using your franchise.

An old inhabitant is any one who can remember another Christmas day in Peterborough like Tuesday.

Municipal candidates are taking the present campaign just as quietly as are the electors. It is a featureless fight.

Among those who are not complaining of slow business in the Christmas season may be mentioned the chairman of Ontario's Liquor Control Board.

Now that Canada has ordered two destroyers, some of the fiery admirals in the United States will plead for a bigger navy for Uncle Sam.

Owen Sound nominated 36 candidates for twelve places on the Council. If they can't get a good dozen out of that field the fault will be with the electors themselves.

This is a most excellent field, and it is a matter for regret that four out of the eight candidates will have to be defeated.

The word, "Listen," has never been known to preface anything worth listening to. — Kingston Whig-Standard.

"We stand back of every auto we sell," says an ad. Fine! The front end is the dangerous end.—Florida Times-Union.

A Thought

ADVERSITY.

Adversity has the effect of eliciting talents, which, in prosperous circumstances, would have lain dormant.

HOROSCOPE

The Stars Incline, But Do Not Compel

"The stars incline, but do not compel."

FRIDAY, DECEMBER 28, 1928

(Copyright McClure Newspaper Syndicate)

Astrologers read this as rather an uncertain day with benefic aspects strong in the early hours.

There is a good sway for paying one's debts and looking into one's bank account. Pleasant surprise regarding finances may be expected.

Rise of salaries and bonuses may be more than ordinarily common at this time of year when persons who wield power are likely to be generous to employes.

This is not an auspicious rule for opening new shops or for starting any work. It is better for vacations and short journeys.

The vibrations are fortunate for philanthropic institutions and especially for hospitals which will be overcrowded everywhere, the seers prophesy.

Astrologers repeatedly warn persons to be exceedingly careful to safeguard the health and to avoid colds, for a sinister aspect appears to presage epidemics.

The seers declare that lack of sleep is largely responsible for many current ills of the flesh and for many sudden deaths.

The tempo of the time must be slower, according to the stars, or there will be an even greater increase of insanity.

In the rules of beauty cults rest is to be preached as never before; it is a forecast, for occultists foretell serious effects of modern life soon to be apparent although not now recognized by the general public.

A London astrologer foretells a great mining disaster which will cause loss of life in the British Isles.

A disaster affecting New Brunswick or Nova Scotia is foreshadowed and these is presaged more than one wholesale death list in widely-separated parts of the world.

A far-reaching blizzard will interfere with business in the east and bring extraordinary results, if the stars are wisely interpreted.

Persons whose birthdate it is have the augury of contracts and journeys that bring profit. Difficulties in financial matters will probably be met and easily overcome.

Children born on this day probably will prove most executive. Many organizers of big business are subjects of this sign of Capricorn. Girls usually prove to be good housekeepers who can extend their abilities to public work.

School Report

S.S. NO. 7, EMILY

Report of Christmas examinations.

* Absent from one or more examination.

Fifth Class—Helen Franks, Vera Franks.

Sr. III— Grace Franks, Reggie Boate, Olive Davis, Eddie Barrett, *Ambrose Sullivan, *Dorothy Davis.

Jr. III—Mary Sullivan, Nelson Davis, Pat Murray, Frances Murray.

Sr. II—Nellie Hickey, Beryl Franks, *Agnes Crough, *Jack Carroll, Marie Barrett, Helen McAuliffe, *May McAuliffe.

Sr. I—Birdie Davis, Lucille Hickey, Gladys Davis, Ella Murray, Margaret Mary Kearns.

Primer — Thelma Davis, Bruce Clark, Dorothy Clark, Billy Kearns, Loretta McAuliffe.

Veronica Gannon, teacher.

S.S. NO. 9, SMITH.

Sr. IV—Iona Galvin (honors), Cladus McIlmoyle (honors), Josephine Galvin.

Jr. IV—Vernon Olver, Harold McIlmoyl.

Jr. III—Opal Preston, Max Fowler, Herbert Bell.

Sr. II—Edna Elliott, Melville Elliott, Gladys Hughes, Elmer Rosborough.

Jr. II—Harry McConkey, Lloyd Duggan, Sam Hughes.

I.—Bobby Duggan, Harold Preston.

Sr. Pr.—Evy McConkey, Jean Fowler, Elsie Duggan, Marvel Hughes, Charlie MIlmoyl, Merle Elliott, Jean Duggan.

Jr. Pr.—Allan McConkey (absent).

N. I. Davidson.

Young's Point, Senior Room

Following are the results of the Christmas examinations:—

Sr. IV—Mary MacNaughton 85, Marie Webb 73, Malcolm Harvey 72, Ethel Brooks 72.

Jr. IV—Francis Tedford 68, Freddie Young 59, Earl Harvey 47.

Sr. III—Loretto Young 93, Mary Hatton 91, Madeline Coones 91, Jerome Young 74, Fergus Webb 74, Ellwood Carter 68, Grattan Bullock 66, Clayton Hockaday 63, Sherman Godfrey 58, Rodger MacNaughton 49, Harold Coones 44.

Jr. III—Muriel Brooks 84, Ethel Freeborn 82, Beatrice Kidd 81, Cyril Young 71, Jean MacNaughton 70, Frank O'Brien 63, Sam Webb 53.

F. M. Carroll, Principal.

S. S. NO. 2, OTONABEE.

The following are the results in average percentages of the Christmas examinations in the Senior Room of Lang Village:

Sr. V.—Maynard Evans 84, Helen Weir 81, Isabel Davis 79, Max Fife 75, Violet Miller 60 (two subjects), Charlie Redpath 57, Victor Speirs 35.

Sr. V. — Jean Weir 80, Phoebe Clarridge 69, Ruth Evans 65, Ruth Millar 62, Gladys Stark 60, Alison Munro 49, Eddie Walsh 49.

Sr. IV.—Herbert Edwards 73, Willie Edwards 56.

Jr. IV.—Bobbie Humphries 76, Isabel Nelson 69, John Wallbridge 69, Dorothy Elliott 66, Gordon Edwards 65, Jean Clarkson 63, Winnifred Whitney 61, Wallace Shearer 59, Helen Clarkson 57, Donald Fife 55, Orenzo Fife 54, Harold Minifie 43.

The percentage attendance for the month of December was 95.24. School will re-open on January 3rd.

BURTON C. ROBERTS, Prin.

S. S. NO. 8, DOURO.

Fifth Class—Hilda Condon, Philomene Garvey.

Sr. IV.—Robert Leahy, Rose Coughlin, Anna Marie Dwyer, James Maloney, Clare Leahy (Gerard Delaney, absent).

Sr. III.—Mary Maloney, Patrick Condon.

Jr. III.—Loretta Spencer, Joseph Moher, Teresa Coughlin, Mary Condon.

Jr. I.—Loretta Condon, Philip Leahy, Martin Coughlin, Fergus Moher (Daniel Delaney, Louise Spencer, absent).

VERONICA E. JOHNSTON, Teacher.

S.S. NO. 4, DUMMER

Prize winners for the fall term are as follows:

Spelling, senior classes—Ronald Matthews.

Arithmetic, junior classes—Norman Darling.

Matches—Hustlers (winners), Busy Bees (losers).

Following is result of Christmas examinations. In order of merit:

V—Ottie Crowe, 83; Clinton Crowe, 73.

Sr. IV—Clifford Skelcher, 60; Lorraine Hamblin, 60 (absent for three examinations).

Jr. IV.—Henry Skelcher, 60; Walter Payne, 58.

Jr. III—Ronald Matthews, 60.

II—Harold Bolton, 58; Caleb Darling, 44; James Clubb (absent).

I—Norman Darling, 75; Violet Darling, 74; Laurella Hughes, 72, Theodore Zinsten, 62; Laura Skelcher, 40; Wesley Zinsten, 34.

Jr. Pr.—Elwood Payne, Myrtle Zinsten, Isabel Bolton.

Number on roll, 19; average attendance, 15. Perfect attendance for year 1928, Henry and Laura Skelcher.

Vera J. McIlmoyle, teacher.

CAIRO SCHOOL.

Christmas report of the pupils of Cairo School, S. S. No. 9, Cavan. Names in order of merit. * denotes that pupil was absent for part of the examinations:

Jr. IV.—Gordon Lawrence 72, John Clark 67, Alita Moore 64, Mabel Henry 57, Percy Bothwell 53, *Melville Cruikshank 19.

Sr. III.—Marjorie Swayne 81, Beatrice Clayton 60, Victoria Trotter 54.

Jr. III.—Keith Fairbairn 60, *Williard Rody 42, *Harold Lawrence 42.

Jr. II.—Mary Lawrence 78, Willis Cunningham 64, Haig Bothwell 59.

Sr. I.—Mabel Clayton 66, Cameron Clayton 65.

Jr. I.—Edmund Bell.

Sr. Pr.—Velma Sweeting, Howard Lawrence, Percy Sweeting.

Beginers—Shirley Bothwell, Garnet Whitfield, Elmer Hogg, Kenneth Hunter, Bessie Bell.

J. M. FAIRBAIRN, Teacher.

S.S. NO. 2, BURLEIGH.

Promoted from Sr. I to Jr. II—Muriel McColl, 65.

II Class—Russell Earnshaw, 60.

Sr. II—John McColl, 69.

Jr. IV—Greta Peters, absent.

Sr. IV—Percy Coones, 63.

G. M. Harper, teacher.

S. S. NO. 6. DOURO.

(Examiner Correspondence.)

LAKEFIELD, December 27. — The following is the school report of S.S. No. 6, Douro:

Senior Fourth — Mureitta Jory 85, Irene Frankish 76, Wesley Dunford 69.

Junior Fourth—Della Lloyd 65, Ralph Dunford 62.

Junior Third—Earl Lloyd 80, Marvyn Dunford 45.

Senior Second — Mabel Dunford 74, Elwood Reynolds 63, Harry Dunford 35.

Primer—Isabel Dunford 89, Phoebe Reynolds 70, Teddy Dunford 65, Ivan Dunford 63.

B. MADILL, Teacher.

The T. Eaton Cup, given at the Warsaw School Fair to the pupil showing the greatest number of exhibits, was won by Mureitta Jory, a pupil of S. S. No. 6, Douro.

S.S. NO. 4, S. MONAGHAN.

Jr. IV—Roy Armour, 80.

Sr. III.—Pohn Johnston, 81; Lewis Sanderson, 75; Gordon Moncrief, 68.

Jr. III.—Willard Sanderson, 80; Jack Reid, 67; Edwena Heigh, 66.

Sr. II—Jean Thompson, 79; Frank Johnston, 77.

Sr. I—Merton Thompson, 80; Devena Heigh, 79; Eleanor Morrison 77; Gladys Sanderson, 77; Leonard Johnston, 72; Elizabeth Westington 71; Orville Bell (absent).

Pr. to Jr. I—Fisher Buckham 86.

Primer—Max Reid, 73.

V. M. Nurse, teacher.

S S NO. 4, SMITH.

Sr. IV.—Ferne Armstrong, 68.

Jr. IV. Opal Rosborough 72, Lincoln Brown 67, Roy Mullen 62.

Sr. III. — Billy Hunt 62, Lorne Mullen 56, Jack Brown 54, Wellington Ferguson 54.

Jr. III.—Carmen Bell 52.

Promoted to Jr. III.—Greta Reynolds 74, George Brown 62.

Jr. II.—Elsie Board 60.

I.—Ferne Mullen, Allan Lockington, Stewart Lockington.

Promoted to Jr. I.—Wilma Armstrong, Clare Fairbairn.

Pr. B.—Eleanor Rosborough.

Pr. A.—Roy Fairbairn.

Perfect attendance for term—Billy Hunt.

Punctuality—Elsie Board, Roy Fairbairn.

M. E. BROCK, Teacher.

U.S.S. NO. 12
PERCY AND SEYMOUR.

Sr. IV—Edgar Fisher, 65; Helen Waters, 63; Clifford Tripp, 51.

Sr. III—Evelyn Tripp, 76, honors*; Evelyn Brown, 73*; Margaret Braithwaite, 70; Hazel Waters, 68; Mary Brown, 62.

Jr. III—Fred Bailey, absent.

Sr. I—Grace Lewis, 82, honors*; Madeline McConnell, 69; Georgine Brock, 63*; George Brown, 63*.

J. II—Elsie Tripp, 67*; Wilson McDonald, 44.

Sr. I—Jean Lewis, 81, honors*; Roy Bailey, 78, honors; Thornton Waters, 77, honors*; Ruby Robison, 76, honors*; Milton McConnell, 63.

Jr. I—Kenneth Pickens, 80, honors*; Violet Dainard, 71; John Braithwaite, 70; Arthur Brown, 70; Roy Brown, 69*; Emma Fisher, 65.

Primer—Evan Brown, Edna Warner, Iva Tripp, Donald Dainard, Verda Tripp.

Names of pupils marked with asterisg (*) were those who had perfect attendance for November and December.

Clemena Ivey, teacher.

S.S. NO. 2, SOUTH MONAGHAN

Sr. IV—Isobel Dawson, 87, honors; Grace Finnie, 86, honors; Mary Tanner, 83, honors; Clifford Thompson, 69.

Jr. IV—Mildred Hall, 86, honors; Herbert Perrin, 79, honors; Jack Moncrief, 67.

Sr. III—Alvin Dawson, 92 honors; Max Perrin, 88, honors; Helen Howson, 87, honors; Charlie Douglas, 84, honors; Marion Moncrief, 76, honors; Billie Moncrief, 75, honors; George Tanner, 67.

Jr. III—Bruce Tanner, 60; Bobbie Douglas 55.

II Class—Beth Moncrief, 86, honors; Alan Dawson, 85, honors; Betty Perrin, 85, honors; Carl Dawson, 83, honors; Bruce Fisher, 81; Trevor Wood, 63.

Primer Class — Jean Moncrief, Wyllma Perrin

Edith McA. Deyell, teacher.

S.S. NO. 10, EMILY

The following is the report of the pupils of Magee's School, Orange Corners, since Thanksgiving. Names in order of merit:

V Class — Grace Carew, Gladys Smith, Nellie Casey, Louise Bray, Lawrence McConnell.

Jr. IV—Jane McConnell, Vina Fife.

Sr. II—Stanley McCall, Hilda Howden, Mary Jones, Auldon Bailey, Victor McConnell.

Sr. I—Nelson McConnell, Willie Carew, Thelma Bailey, Marjory Carew, Hazel Casey.

Sr. Primer—Norman Jackson, John Casey.

Jr. Pr.—Jean Faulkner, Oda Howden, Erma Jackson.

Doris G. Parker, teacher.

S.S. NO. 9, DOURO.

The names in order of merit are:

IV Class—Dorothy Ryan (honors), Eileen Heffernan, Joseph Torpey, Ella Jones, Joseph Garvey, Frances, William, Kathleen Heffernan, Michael Doherty and Frank Doherty absent for exams.

Promoted to Sr. III— William Dunlop (honors), Joseph Ryan, Marcella Doherty, Fergus Ross, Alphonse Ross.

Promoted to Jr. II—Teresa Torpey (honors), James Heffernan, Clement Garvey, Bertha O'Connor (honors).

Sr. II—Harry Jones, Thomas Heffernan.

Promoted to Sr. II—Thomas Rogers, Fergus O'Brien, Dorothy O'Brien, William Rogers.

Promoted to Jr. II—Gerald Heffernan (honors), Joseph O'Connor, Hubert Ross.

Promoted to I—Hilda Garvey, Teresa Heffernan, Edward Doherty, Robert Cranley, Raymond Ryan from Jr. Primer.

Poomted to Sr. Pr.—Marie Heffernan, James Cranley, Margaret Ryan.

R. Cavanagah, teacher.

S.S. I, MARMORA.

Sr. IV—Eleanor Archer, 76; Mac Richadson, 74; Sando Dostanko, 69; Rose Doyle, 65.

J. IV—John Davidson, 63.

Sr. III—Gladys Broadworth, 67, Mary Dostanko, 65; Alex Archer, 54*.

Jr. III—Frank Hulsman, 65; Lillie Kilpatrick, 60; Bernard Crawford, 59; Nickolie Dostanko, 54; Jimmy Empy, 48.

Sr. II—Michael Dostanko, 65.

Jr. II—Jessie Archer, 69; Alena Dostanko, 58; Marvin Broadworth, 55; Johnny O'Brien, 44.

Sr. I—Billie Richardson, 68.

Jr. I—Maude Broadworth, 76; Dan Richardson, 66.

Sr. Pr.—Albert Hulsman, Carma Young, Madge Kilpatrick.

Jr. Pr.—Nellie Morris, Willie O'Brien, Willie Doyle.

Pass, 60; honors, 75; *absent for one or more exams.

E. M. Reid, teacher.

BOUNDARY SCHOOL, S.S. NO. 2, ASPHODEL

Standing for fall term is as follows;

Sr. V—Annie Cameron, 74.

Sr. IV—Ruth Cameron, 75; Helen Cameron 71; Kathleen Cameron, 62.

II—Annie Barrens, 78; Irene Kidd, 73; Donald Cameron, 72.

I—Jean Cameron, 83.

Eleanor Stinson, teacher.

Uncle Wiggily

A Bed-Time Story by Howard R. Garis

UNCLE WIGGILY'S BUZZING TOP

Copwright, 1928, by McClure Newspaper Syndicate.

(By Howard R. Garis)

"Where is Uncle Wiggily?" asked asked Mr. Whitewash, the Polar Bear gentleman as he shuffled up to he hollow stump bungalow two days after Christmas.

"What do you want of him?" asked Nurse Jane who was sweeping out more nut shells. Dear me! It seemed that the rabbit, squirrel, dog, pussy cat and monkey children who gathered in Uncle Wiggily's bungalow for the holidays did nothing but eat nuts. "What do you want of Uncle Wiggily?" asked Nurse Jane as she smoothed out the red, white and pink ribbon she had tied on the end of her tail.

"I want him to come fishing with me" growled Mr. Whitewash. He did not growl because he was angry, or anything like that, but just for the reason that all bears growl when they talk, the same as roosters crow and pussy cats mew.

"Fishing!" cried the muskrat lady housekeeper in surprise. "How can you go fishing in the middle of the winter?"

"Through the ice," answered the Polar Bear.

For it was winter in Woodland

Mr. Longears and Mr. Whitewash sat there.

where Uncle Wiggily lived, and though some of you who read these stories may live in warm countries, where their is never any snow, it was not Uncle Wiggily's fortune to have his bungalow in such a jolly place. Still he did not mind winter for he had a warm, fur overcoat.

"Go fishing through the ice!" murmured Nurse Jane. "It sounds very silly to me."

"That's because you never have done it," said Mr. Whitewash with another jolly growl. And just then Uncle Wiggily came out.

"Oh, hello!" roared Mr. Whitewash, "I was just asking Nurse Jane where you were. Come on, let's go fishing through the ice!"

"I wish somebody would tell me whether they are fooling or not," squeaked Nurse Jane. "How can they fish through the ice when it is as hard and thick over the rivers and lakes as a sheet of iron?"

"Why," explained Mr. Whitewash with a jolly laugh, "we just cut a hole in the ice with a hatchet, drop a hook and line through and catch a fish. We pull him up through the hole."

"Surely! answered Uncle Wiggily. "Why, think of it! We take the poor fish from the cold, icy water and put him in a nice hot pan. Why shouldn't he like it?"

"Well, maybe he does," said Nurse Jane and she kept on sweeping nut shells out of the hollow stump bungalow while Uncle Wiggily and Mr. Whitewash the Polar Bear went to fish through a hole in the ice.

For some time, after they had chopped a hole and dropped their hooks and lines through, Mr. Longears and Mr. Whitewash sat there on cakes of ice for seats, not minding the cold because of their fur coats. Then, all of a sudden, Uncle Wiggily put his paw in his pocket.

"Got anything to eat?" asked the Polar Bear.

"No," answered the rabbit. "This is a top that my rabbit boy Custer stuck in my pocket," and he pulled out a buzzing, humming top.

"Why did Custer give you the top?" asked the Polar Bear.

"He told me it was broken, that it wouldn't play music when it spun as it did on Christmas day" explained Mr. Longears. "Custer wanted me to mend his top and I said I would. I told him to put it in my pocket and I would take it down town when I went. But I forgot about it until just now. I'm afraid it's badly broken.

Uncle Wiggily wound up the buzzing top but, though it spun around on the ice near the fishing hole, no musical hum came from the toy.

"Let me look at it," growled the Polar Bear. "I used to be very good at mending tops when I was a boy." So he looked at Custer's broken toy and saw where a big Christmas nut had fallen inside. "Ha!" cried Mr. Whitewash. "I'll soon pull that out as if it was a tooth!"

Poking a claw inside the top, the Bear pulled out the big nut and then, when the toy was wound up it hummed and buzzed and played a fine tune. And how glad Custer was to get his Christmas present back again as good as it had been at first. So Uncle Wigily and Mr. Whitewash went home.

"What's that? Did you catch any fish? No, all they caught was a cold. But they had a lot of fun

THE LUCKIEST LADY

BY RUBY M. AYRES

XVIII—PAGET TRIES MATCH-MAKING

The week that followed the dance at the Pagets' house was one of supreme torture to Marna.

It seemed to her overstrung nerves that everyone was conspiring together to hurt her and make her suffer.

Renny Martin devoted himself to her, and the little, quiet smile in his eyes whenever they met her own was almost more than she could bear. It seemed to be a deliberate reminder that they shared a secret.

And the time was flying by.

The Big Flapper openly bewailed Hugh's departure.

"Won't it be frightful when he's gone?" she said to Marna in her exaggerated way. "Life won't be worth living, will it? I shall go and bury myself somewhere. You'll let me stay on till the bitter end, won't you?"

"Stay as long as you like" Marna answered. "I'm sure Mr. Hubbard ought to be flattered at so much devotion."

There was a little gleam in the Big Flapper's eyes, but she answered frankly:

"It's like me! I always go off the deep end over everything. If I love anyone I have to grovel! And if I hate anyone I have to murder them."

"You ought to be put under restraint," George Paget said amiably. He never took anyone too seriously; he regarded the Big Flapper as a sentimental schoolgirl, but it did occur to him that perhaps Hugh Hubbard might do worse than consider her. One evening he went out of his way to mention it to his friend.

It was just before dinner, and the two men were smoking together in the library.

Hubbard had been out all day. "On the firm business," so he explained, but in reality he had only absented himself because he could not bear to see Marna's tragic eyes and determinedly smiling lips. He had made up his mind that at the end of the week he would make some excuse and move into a hotel.

He was about to mention it to Paget when the elder man said suddenly:

"Decent little girl, Biddy's friend."

"Yes," Hubbard answered absently; he had hardly realized to whom the remark applied.

Paget stuck his eyeglass fiercely in his eye.

"You might do worse, don't-cher-know," he said awkwardly. "And she's pinned her fancy on you all right."

Hubbard looked up with vague eyes.

"What on earth are you wandering about?" he demanded.

George Paget laughed.

"Talking about Biddy's friend, Dolly Benson. Fine-lookin' girl, don't yer think. Might do worse than take her back to Shanghai with you—eh?"

The dull color rose slowly to Hubbard's face.

"Have you gone mad?" he asked quietly.

Paget looked taken aback.

"Oh, all right. No offence. Only a friendly hint. The girl likes you, and—"

"She's only a child," Hubbard said angrily. "And you can get that bee out of your bonnet as soon as you like!"

"Oh, all right!"

There was an awkward silence, which Paget broke with a friendly effort.

"All joking apart, Hugh, why don't you get married? All the women like you——"

"Much obliged to them, I'm sure."

"And if you don't marry you'll miss more than half the happiness there is in life," Paget went on serenely. "I'm sure I never knew what happiness was till Marna took me in hand. Fact, I assure you."

"I've no doubt." It was all exquisite torture, which Hubbard interrupted bluntly with the subject uppermost in his mind. "I'm going to clear out on Saturday and go to a hotel."

Paget's handsome face took on the expression of an injured boy.

"By Jove, if you're offended——" he broke out.

"Silly old ass! You couldn't offend me if you tried. No, it's only that I've so much to see to before I go that I shall feel more free if I'm on my own, so to speak. You've been a brick to me, and I'm ashamed of the way I've stayed on, but I'll clear off on Saturday and wind up my affairs. Time's getting short, you know."

"We shall miss you" Paget said stolidly, but he was not altogether sorry at his friend's sudden decision. If Hubbard went, perhaps Renny Martin would go also, and lately Paget had felt vaguey disturbed at Martin's devotion to Marna. Not that there was anything on Marna's side, he knew, but, all the same, it was confounded cheek of the fellow to follow her round as he did. Hubbard was as good as his word, and on the following Saturday he moved to a hotel in St. James' Street. Marna took it very quietly when she was told; perhaps in a way it was even relief to her.

"All good things come to an end," she said lightly. She looked Hubbard straight in the eyes unflinchingly. " "We've had a jolly time together, all of us, haven't we?"

"Very jolly."

"I suppose that means that I've got to go, too," the Big Flapper said disconsolately. She shrugged her shoulders. "Oh, well, once a party begins to break, it might as well be completely smashed and have done."

"I'm sure your mother must think I am going to keep you for ever," Marna said smilingly.

"I wish you would," was Dolly's blunt retorts. "I wish I were Biddy! I'd just love to live here with you and Mr. Paget.

She waited hopefully, but Marna only laughed.

"I think I've got as much as I can manage," she said quietly; but she put out a hand to Biddy.

She felt that she wanted someone to hold on to—someone who loved her.

And the following morning Hubbard went away.

"It's not the end. I shall see him again—often!" Marna told herself desperately as she stood in the hall, laughing and trying to talk as if nothing else matter.

"It's not goodbye, hang it all!" Paget protested loudly to his friend. "You're only half a mile away. We'll see you every day—eh, Marna? What about dining out somewhere tomorrow?"

Marna did not answer, and Hubbard said with an effort:

"I've got to work! I'll ring up in a day or two, if I may, and make some arrangement."

He said goodbye to Biddy and to the Big Flapper.

"I could howl!" Dolly Benson said. "And Mr. Hubbard doesn't mind leaving us a bit, I can see. I don't believe he's got a heart!"

Hubbard hardly heard her, hardly saw her; his whole being was concentrated on the moment when he would have to say goodbye to Marna.

"I shall see her again" he thought fiercely. "It's nonsense to feel as if it's the end. Of course I shall see her again." But his face was white when at last he forced himself to turn to her.

Afterwards he wondered what he said—what she said. He supposed they shook hands; he supposed that he thanked her for her kindness in allowing him to stay so long, but he could not remember.

Then he followed George Paget into the waiting car; Harnigan slammed the door, and it was all over.

(To be continued.)

Neighborly Notes

Please phone items to 1000 or 1601.

Mr. and Mrs. Hiram Revoir and family motored to Cobourg on Monday and spent a very enjoyable Christmas with their daughter, Hazel. Mr. and Mrs. Nick Franks returned to Trent River on Christmas night and Miss Margureta Revoir remained for the holidays. Miss Revoir intends to go into business in Cobourg with her brother in law.

* * *

Mr. Jack Heffernan of the staff of the Canadian Department Stores at Picton, spent the Christmas holidays with his parents at 570 Bethune street.

* * *

Mr. A. H. McClure of the editorial staff of The Detroit Times, spent Christmas with his mother, Mrs. C. D. Cook, Weller street.

* * *

Mrs. R. C. Flitton, 748 George street, has been called to Montreal owing to the sudden death of her father.

* * *

Mr. J. M. Greene celebrates a birthday anniversary to-day.

* * *

Mr. and Mrs. E. Fisher and their daughters, Gwen and Ruth, are spending the holidays in Brockville.

* * *

Mr. Vivian Roseborough of Detroit, Michigan, is spending his vacation with his parents, Mr. and Mrs. Roseborough, Homewood avenue.

* * *

Miss Beatrice Pooley of Walkerville, spent the holidays with her parents, Mr. and Mrs. A. Pooley, George St.

* * *

Mr. and Mrs. J. Penrose motored to Hamilton to spent the holiday with their daughter, Mrs. Dolby.

* * *

Mr. and Mrs. Walter Mitchell of Omemee, spent Christmas with the latter's mother, Mrs. William Lowes, of 185 Bethune street.

* * *

Mr. Vincent Rishea of the staff of the Metropolitan Stores in Ottawa, is spending the holidays at his home at 495 Romaine street.

* * *

Mr. and Mrs. Samuel McElroy (nee Mabel Hill) have returned to Toronto, after spending Christmas with the latter's parents, at 97 Robinson St.

* * *

Mr. and Mrs. C. Thompson and son, Gordon, of St. Catharines, are guests of Mr. and Mrs. A. E. Micks, for the holidays.

* * *

The many friends of Mr. Thomas Cox, of 284 Rogers street, will regret to learn of the death of his youngest sister, Miss Margaret Cox, which took place in Montreal. The late Miss Cox came to Canada from Ireland in May last and resided in Peterborough from July to November, when she went to live with her sister, Mrs. I. P. Blakeley, in Montreal. She made many friends while living here. Besides her mother and three brothers living in Ireland, she is survived by her brother here, her sister in Montreal, and a sister in Toronto, Mrs. H. S. Paul.

* * *

Mr. and Mrs. William H. Thompson of St. Mary's street, were hosts at a jolly party held on the occasion of the former's birthday anniversary and attended by about thirty-five friends, who enjoyed a pleasant evening of games, music and dancing, followed by a midnight supper. Pianists of the evening were Mrs. R. Bugg and Mrs. Poole, and features of the entertainment were bagpipe selections by Mr. Samuel Thomson and a sword dance by Isabell Thomson. A large number of handsome gifts were received by the host, including a walnut smoking stand from his immediate relatives, the presentation being made by Messrs. Alex. and William McKinley, after which the company joined in singing "For He's a Jolly Good Fellow." The gifts were suitably acknowledged by Mr. Thomson.

* * *

Mr. and Mrs. Will Darlington of Toronto, spent Christmas with Mr. E. E. Lowes, 185 Bethune street.

* * *

Mr. William Edgar, of Montreal, is spending the Christmas holidays with his parents, the Rev. and Mrs. W. S. Edgar, and with friends in Toronto.

* * *

Miss Adelaide Batten entertained at a trousseau tea held at her home on Wolsley street.

* * *

Miss Kathleen Hogan, R.N., Buffalo, N.Y., is spending the Christmas holidays with her sisters, the Misses Hogan, Charlotte street.

* * *

Miss Gertrude Scott, of Toronto, is spending the holidays with her father, Mr R. N. Scott, Chemong Road.

* * *

Mr. Reg. Dixon, of Toronto, spent the holidays with his mother, Mrs. A. E. Dixon.

* * *

Last evening, the Misses Bessie and Isobel Elcome, of Elcome Crescent, entertained at a miscellaneous shower given in honor of Miss Adelaide Batten, whose marriage takes place at half past six o'clock to-morrow (Friday) evening, in George Street United Church.

* * *

Captain D J. Kenny, of Gananoque, and his son Bernard are guests of Mr. and Mrs. James Kenny, 368 Downie street.

* * *

Miss Naida Harlock, of Toronto, is the guest of Miss Winifred McIntyre, Maitland avenue.

* * *

Mrs. W. J. Kennedy, of 96 Aylmer street, is celebrating a birthday anniversary to-day.

* * *

Miss Hazel Heath, R.N., of Rochester, N.Y., is spending the holidays at her home at 82 Aylmer street.

* * *

Mr. Winston S. Merrell, of the University of Toronto, is spending his vacation with his parents, Mr. and Mrs. R. S. Merrell, 375 Stewart street, and is at present confined to his home with a severe cold.

* * *

Ronald Payne, of 747 Aylmer street, who was elected by acclamation to represent Peterborough in the Older Boys' Parliament of Ontario, left yesterday morning to attend the meeting of the Eighth Tuxis' Boys Parliament which opened in the west wing of the Parliament Buildings, Toronto, last night. At the opening meeting, Arthur Kerr, of Hastings, was appointed as Provincial Secretary.

* * *

Mr. Verne Willard of the Keith-Abbey Vaudeville circuit, is spending the holidays at his home on Albert street.

* * *

Mr. Harold Nelson of Walkerville, spent the week end with Mr. and Mrs. R. J. McWilliams, Bolivar street.

* * *

Mr. Adam Gillespie, with his son Donald and daughter Margaret, of Toronto, are spending the holidays with friends in the city.

* * *

Mr. Roy B. White, of Sudbury, spent Christmas with his mother, Mrs. P. C. White, Stewart street.

* * *

Miss Clara Morris entertained a number of her friends at her home on Homewood Avenue, last evening, before the party given at the Peterbrough Club by Major and Mrs. Medd, Miss Mary Medd and Mr. Scott Medd.

* * *

Mr. and Mrs. Olin and family of McDonnel Street motored to Port Hope and Elizabethville and spent Christmas with relatives there.

* * *

Mr. and Mrs. Robert Veitch of McDonnel Street motored to Port Hope Saturday and visited Mr. and Mrs. George McGahey.

* * *

Major S. T. Medd, K.C., and Mrs. Medd, with Miss Mary Medd and Mr. Scott Medd, entertained jointly at the Peterborough Club last evening, at a Christmas party which took the form of an innovation in entertaining seniors and juniors on the same occasion. Friends of the young people danced all evening in the lower rooms, while the card rooms upstairs were used by their parents. About two hundred guests were present. Decorations were carried out mainly with Christmas evergreens, and splendid music for dancing was provided by Ferdie Mowry and his Collegians, in a program which included a large number of novelty dances. The prize for the lucky number dance was won by Miss Violet Davidson and Mr. Eric Haley. Prizes for bridge were won by Mrs. A. J. Reynolds, Miss Ellis of Oshawa, Mr. W. C. Ackerman and Mr. W. R. Widdess. An interruption in the juniors' dancing program was made for the supper extra and several following numbers, when the dancing floor was turned over to the senior members of the party.

* * *

House guests at the home of Major and Mrs. S. T. Medd for their dance and bridge at the Peterborough Club last evening, included Miss Wilson and Miss Ellis, of the staff of Bishop Bethune College, Oshawa, Miss Frances Turner of Millbrook, Miss Frances Mackenzie of Lakefield, and Mr. Robert Walton of Toronto.

* * *

Mr. and Mrs. T. J. Gillespie of Toronto are in the city, visiting relatives, and spent Christmas with Mrs. S. Hair, Sherbrooke Street.

* * *

Mr. H. O. Bonford, Junior, of Walkerville, spent Christmas with Mr. and Mrs. A. Pooley, George Street.

* * *

Mr. and Mrs. W. H. Nelson of Walkerville spent Christmas with Mr. and Mrs. R. J. McWilliams, Bolivar Street.

* * *

Mr. Roy Stallman of Rochester, N.Y., is spending the Christmas holidays with friends in the city.

* * *

Miss Mildred Drope, R.N., of Port Credit, is spending the holidays with her sister, Mrs. J. D. Collins, Gilmour Street.

* * *

Mr. Frank Carroll of the University of Toronto is spending the Christmas holidays with his parents, Mr. and Mrs. John Carroll, Bolivar Street.

* * *

Miss Jean Gilman of the University of Michigan, Ann Arbor, Michigan, is spending the Christmas holidays with her parents, Mr. and Mrs. George Gilman, Water Street.

* * *

The engagement is announced of Edna Mary Rutherford, daughter of Mr. Joseph Huggins and the late Mrs. Huggins, of South Monaghan, Ont., to Garnet Harold Brown, of Peterborough, Ont., son of the late Mr. and Mrs. Thomas K. Brown. The marriage to take place early in January.

* * *

Mr. Joseph Hill, of Orillia, who is in the city at present, was a former resident of Peterborough, and for a number of years was a member of the Fire Brigade Band under Mr. Finch Miller, leader.

* * *

Mr. William Pert, of Toronto, spent Christmas in the city with Mr. Edwin Norman, of Wolfe Street.

* * *

Mr. R. D. Mulholland, of the staff of the Bank of Moutreal in Hamilton, spent Christams with his mother, Mrs. H. A. Morrow.

* * *

Mr. and Mrs. Vernon Palmer, of Hamilton, are in the city for the Christmas holidays.

* * *

Mr. and Mrs. A. R. McWilliams, of Toronto, with their children, spent the holidays with the former's parents, Mr. and Mrs. R. J. McWilliams, Bolivar Street.

* * *

Mr. and Mrs. Harold Morrow and baby, of Weyburn, Saskatchewan, are spending Christmas with Mrs. Morrow's parents, Mr. and Mrs. C. S. Stapleton.

* * *

Mr. Mead Gagnon and daughter Phyllis, of Niagara Falls, N.Y., spent the holidays with relatives in the city.

* * *

Miss Ethel Telford and her niece, Jean Telford, spent Christmas at the home of Mrs. W. Telford, on the Chemong Road.

* * *

Friends of Mrs. G. H. Howson, London Street, will regret to learn that she was taken suddenly ill this week.

* * *

Mr. A. M. Porter, Registrar of the Ontario Agricultural College at Guelph, is in the city for the wedding of Miss A. Batten and Mr. J. S. McGriffin, which takes place tomorrow evening at half-past six o'clock at George Street United Church.

* * *

Mr. and Mrs. J. J. Doris, King Street, and daughter Jean, spent Christmas with friends in Toronto.

* * *

Mr. and Mrs. H. K. Thomson and children, of Toronto, spent Christmas with Mrs. Thomson's parents, Mr. and Mrs. T. H. Hooper

* * *

Music-lovers of the city who heard Miss E. Marjorie Shuttleworth, of Toronto, sing at a recent meeting of the Women's Music Club, will regret to learn of her serious illness in London, England. Miss Shuttleworth came to Peterborough to sing shortly before her departure for a two years' course of vocal study in Paris, Milan, and Vienna, accompanied by her mother. In London, where she stayed for some time, she was invited to sing by the British Radio Corporation, and has been acclaimed by critics everywhere as one possessing possibilities for a brilliant future as a vocalist. The physician in London diagnoses the trouble as a stubborn case of streptococcus infection of the throat, the poison having apparently entered her system.

* * *

Mr. John Maloney, of Seattle, is home for the Christmas holidays with his mother, Mrs. A. Maloney, and sister, Miss Mary Maloney, Park Street.

* * *

Mr. and Mrs. C. T. Blezzard, of Toronto, spent the holiday week-end with Mr. and Mrs. Roy Thompson, Homewood Avenue.

* * *

Mr. J. R. Eastwood, of Toronto, was in the city for the wedding on Tuesday of Miss Jean Eastwood and Dr. A. G. Howson.

* * *

Mr. and Mrs. George Gagnon, of Niagara Falls, N.Y., returned home to-day after sending Christmas with their sisters here, Mrs. McGinty and Mrs. Simmons.

PAYNE
DRUG STORE

PAYNES

Sweet Bargains in Chocolates Half-Price

on all Fancy Boxes of Chocolates.

Beautiful $1.50 boxes 75c

Beautiful $3 boxes, $1.50

See our Window.

E. L. Payne

Druggist

Opp. Teco Store.

Phone 146. Free delivery

SPECIAL IN HOSIERY

A Rare Opportunity for Careful Buyers

Regular 75c Fine Worsted Hose

29c

All Wool Elastic Rib. All sizes

JEAN RIDDICK SILK SHOP

412 George Street - - - - Peterborough

Household Help Free Service

Marion, c/o Examiner, Peterborough.

Please send me the helps which I have checked below. I enclose a two-cent stamp to cover postage.

Name .....

Address .....

.....

Check here the helps you desire:

Wool and velvet trimming [ ] New corduroy beret [ ]

Baby Bunting bag [ ] New crush collar [ ]

THIS SERVICE IS FREE—AND BY RETURN MAIL.

The Whatnot

A Column for Little Bits of Everything of Interest to Women Readers

Conducted by Marion (Copyright)

THANK YOU ALL, neighbors, for your Christmas cards and gifts I hope soon to get around to thanking you all personally, but, just for now, please accept this expression of my appreciation

* * * * * * *

It was so nice to know that you thought enough of my efforts during the past six months to remember me in this way.

* * * * * * *

And then I must opologize for not getting all your Christmas letters into print before the holiday. I had them all ready, but space was so limited that the printers had to turn me down.

* * * * * * *

I wish to express my regrets to "Mother of Pearl" whose letter appealed to neighbors on behalf of the mail men. Although dated December 20, this did not arrive until the 24th, and I simply couldn't get it in—even if it would have been of service at that late hour.

* * * * * * *

Wasn't that a splendid act of little Harold M's, as told by his mother in a letter printed in Monday's paper? It was so nice that I handed it to the editor to be printed in a conspicuous place.

* * * * * * *

Harold though so much about the little children who would have no Christmas dinner that he took the coppers from his bank and had his mother send us the money to help out. And it did, a whole lot.

* * * * * * *

I'm sure Christmas was all the happier for Harold, as he played with his new toys, because he had thought first of others less fortunate.

* * * * * * *

THAT is the true spirit of Christmas.

* * * * * * *

Do you know, neighbors, I have already made one resolution, without waiting for the New Year? I have made a note in my diary for September 15 next: "Start making Christmas Gifts."

* * * * * * *

And I'm going to try to get you neighbors started then, too, if I am still acting as your contact in our pages! It would save SO much worry and rush if we could only DO it! Don't you think so?

* * * * * * *

Talking about New Year resolutions reminds me of our next contest, which is to be just that: "New Year Resolutions" with a "My" in front.

* * * * * * *

We all make them. It's a good thing to have such thoughts at least once a year, even if the idea for improvement never goes any farther than the resolution, because it shows we're not dead to the knowledge that we are not wholly perfect.

* * * * * * *

Now try your luck. Sit right down and write a letter telling what resolutions you have made or intend to make, or would like to make. And send the letter in—don't forget that. In this case the good resolution to enter the competition must be followed out or it can't win the prize!

* * * * * * *

Do you remember the old joking inquiry: "Have you stopped beating your wife?" If one answered "Yes" one intimated that one had been beating her, and if one answered "No" it meant one was still making a practice of the castigation.

* * * * * * *

Well, even if the only resolution you have made is to stop beating up your husband, tell us about it. If "Thinker" has planned to forswear writing letters to our pages, that's worth telling about—and we might give him a special prize!

* * * * * * *

Are you going to stay home more in 1929—or are you going to broaden out by visiting? Are you going to cut out cards, or is it your good resolution to learn to play bridge? Have you made any new plans for training your children?

* * * * * * *

Have you, in fact, made any resolutions about anything?

* * * * * * *

And, if you don't believe in making New Year resolutions, tell us why and you will still be eligible for the prize.

* * * * * * *

Anything will "go," and everyone is entitled to enter this competition.

* * * * * * *

Please sign your entry with a pen name, and write on your letter your correct name and address. This is important, as we still have some prizes for former competitions undelivered because the address was not given. Only pen names will be published.

* * * * * * *

In a day or two—maybe Saturday—I will give a list of names from which you can choose. Of you can, of course, make up your own.

* * * * * * *

And now, about the judging. It is suggested that I might allow the neighbors to judge the competition—what do you think? Will you send in your opinion?

* * * * * * *

There is no use in our adopting this method, you know, unless everyone helps. So please fill in the coupon and return it with your entry or sometime. The result of this vote will be announced on the day the competition closes, and then, if you favor it, I will ask you to make your choice. I would like to see the new plan tried out for once.

* * * * * * *

The competition will close at midnight on Saturday, January 12. But please send in your contribution as early as you can, to give me a better chance to organize the material.

* * * * * * *

This should be the best competition yet—it only remains for you neighbors to get behind it, and every one write a letter on "My New Year Resolution." Maybe I'll write one myself.

* * * * * * *

The help I am offering this week is a pattern-diagram for a corduroy beret, with the pattern actual size. The beret is easily made from quarter of a yard of material, making a dainty head dress for girls and misses.

* * * * * * *

To Marion, c/o Examiner office:—

I think it would be nice to have the neighbors judge the "New Year Resolution" competition, and I will tell you my opinion as to the best letter, after publication. .....

I think it would be preferable to have you judge the "New Year Resolution" competition. .....

(Please mark a cross opposite the plan you prefer)

Name .....

Address .....

DAILY READING

A FEW MINUTES A DAY WITH THE BEST OF THE WORLD'S AUTHORS CONDUCTED BY THE NEIGHBORS AND MARION

DECEMBER 27, 1928

Ninety-four years ago to-day there died Charles Lamb, English essayist, who is chiefly remembered for his "Essays of Elia," published in 1823 and 1833. To-day's extract I remembered reading in a school book years ago, and when I came on it in a volume of Lamb's works, I thought the neighbors might like "A Dissertation Upon Roast Pig."—M.

Mankind, says a Chinese manuscript, which my friend M. was obliging enough to read and explain to me, for the first seventy thousand ages, ate their meat raw, clawing or biting it from the living animal, just as they do in Abyssinia to this day. This period is not obscurely hinted at by their great Confucius in the second chapter of his "Mundane Mutations," where he designates a kind of golden age by the term Chofang, literally the Cook's Holiday. The manuscript goes on to say that the art of roasting, or rather broiling (which I take to be the elder brother), was accidentally discovered in the manner following: The swineherd, Hoti, having gone out into the woods one morning, as his manner was, to collect mast for his hogs, left his cottage in the care of his eldest son, Bo-ho, a great lubberly boy, who, being fond of playing with fire as youngsters of his age commonly are, let some sparks escape into a bundle of straw, which kindling quickly spread the conflagration over every part of their poor mansion, till it was reduced to ashes. Together with the cottage (a sorry antediluvian makeshift of a building you may think it), what was of much more importance, a fine litter of new-farrowed pigs, no less than nine in number, perished. China pigs have been esteemed a luxury all over the East, from the remotest periods that we read of. Bo-bo was in the utmost consternation, as you many think, not so much for the sake of the tenement, which his father and he could easily build up again with a few dry branches, and the labor of an hour or two, at any time, as for the loss of the pigs. While he was thinking what he should say to his father, and wringing his hands over the smoking remnants of one of those untimely sufferers, an odor assailed his nostrils, unlike any scent which he had before experienced. What could it proceed from? Not from the burnt cottage, he had smelt that smell before; indeed, this was by no means the first accident of the kind which had occurred through the negligence of this unlucky young firebrand. Much less did it resemble that of any known herb, weed, or flower. A premonitory moistening at the same time overflowed his nether lip. He knew not what to think. He next stooped down to feel the pig, if there were any signs of life in it. He burnt his fingers, and to cool them he applied them in his booby fashion to his mouth. Some of the crumbs of the scorched skin had come away with his fingers, and for the first time in his life (in the world's life, indeed, for before him no man had known it) he tasted crackling! Again he felt and fumbled at the pig. It did not burn him so much now, still he licked his fingers from a sort of habit. The truth at length broke into his slow understanding, that it was the pig that smelt so, and the pig that tasted so delicious; and surrendering himself up to the newborn pleasure, he fell to tearing up whole handfuls of the scorched skin with the flesh next it, and was cramming it down his throat in his beastly fashion, when his sire entered amid the smoking rafters, armed with retributory cudgel, and finding how affairs stood, began to rain blows upon the young rogue's shoulders, as thick as hailstones, which Bo-bo heeded not any more than if they had been flies. The tickling pleasure which he experienced in his lower regions had rendered him quite callous to any inconveniences he might feel in those remote quarters. His father might lay on, but he could not beat him from his pig, till he had fairly made an end of it; when, becoming a little more sensible of his situation, something like the following dialogue ensued:—

"You graceless whelp, what have you got there devouring? Is it not enough that you have burnt me down three houses with your dog's tricks, and be hanged to you! But you must be eating fire, and I know not what—what have you got there, I say?"

"O father, the pig, the pig! Do come and taste how nice the burnt pig eats."

The ears of Ho-ti tingled with horror. He cursed his son, and he cursed himself that ever he should beget a son that should eat burnt pig.

Bo-bo, whose scent was wonedrfully sharpened since morning, soon raked out another pig, and fairly rending it asunder, thrust the lesser half by main force into the fists of Ho-ti, still shouting out, "Eat, eat, eat the burnt pig, father, only taste—O Lord!"—with such like barbarous ejaculations, cramming all the while as if he would choke.

Ho-ti trembled in every joint while he grasped the abominable thing, wavering whether he should not put his son to death for an unnatural young monster, when the crackling scorching his fingers, as it had done his son's, and applying the same remedy to them, he in his turn tasted some of its flavor, which, make what sour mouths he would for a pretense, proved not altogether displeasing to him. In conclusion (for the manuscript here is a little tedious) both father and son fairly sat down to the mess and never left off till they had dispatched all that remained of the litter.

Bo-bo was strictly enjoined not to let the secret escape, for the neighbors would certainly have stoned them for a couple of abominable wretches, who could think of improving upon the good meat which God had sent them. Nevertheless strange stories got about. It was observed that Ho-ti's cottage was burnt down now more frequently than ever. Nothing but fires from this time forward. Some would break out in broad day, others in the night-time. As often as the

(Turn to Page 10, please)

MARION'S MAIL

Address correspondence to Marion at The Examiner Office

"Dear Marion:—

First of all excuse this poor writing, but I am a poor writer. I like your page best of all, and you sure must be a wonderful woman. I would like to meet you. So would others but that is hopeless beyond words. Isn't it?

Sincerely yours,
Cassandra."

Your query will be answered in the Big Sister Column just as soon as it comes back from the neighbor to whom I have referred it, "Cassandra" but I wish to reply to the above here and now.

You can't imagine how I would like to meet all you neighbors, who write so nice letters to me, but, as you say, it's impossible, for the present anyhow. There are so many stories floating around (at some of which I have to laugh—such as the one that made me out a MAN!) that I am glad to have this opportunity of telling WHY—and I have the Editor's permission. It is not usual for newspaper writers to make their identity known, at least until they have achieved fame, when the newspapers are only too eager to claim the discovery of a brilliant journalist. This was my agreement with the managing editor when I started work last spring. Apparently I haven't yet achieved brilliancy!

It's not because I seek the publicity that I would like to have things otherwise, but I would really and truly love to meet all you neighbors.

* * *

"Dear Marion:—

I would like you to send me helps which I have checked if I am not too late. I enjoy reading your page which I think is very helpful. Wishing The Examiner and its readers a Merry Christmas and Happy New Year.

Betty."

When writing again, "Betty," please choose another pen name, as we already have one "Betty." Thanks for your kind words.

"Dear Marion:—

Your page has added much to The Examiner and I am sure is appreciated by many people. I am enclosing a marked coupon and will be obliged if you will send me the numbers I have marked. I hope I am not asking for too many.

Will sign the initials of my name.

S.A.M.E."

City.

Thanks for the nice things you write, "S.A.M.E." The helps were sent you some days ago.

* * *

"Dear Marion:—

I want to join the crowd and tell you how my husband and I both enjoy your page of The Examiner. The Armistice Number was a credit to The Examiner and we enjoyed the Christmas stories so much. It was hard to believe in reading some of them that they were written by amateurs. It all goes to show what we women can do when we try. But Marion, I vote, and I wonder if any of the neighbors agree with me, to ignore altogether letters written by such men as 'Thinker.'

You answered them so splendidly, but I know it must give you a little bit of a heart ache when you read them. I feel it a shame to have our helpful and neighborly page spoiled or rather soiled by such.

I hope I have not said too much and that you understand my point of view.

Sunshine."

Lakefield.

I think the controversy with "Thinker" has gone far enough "Sunchine," although I have still some neighbors' letters to print. Thanks for your appreciation and your husband's.

Marion

SALE OF CLOTH COATS

Now Ladies—here is your chance. Every Cloth Coat, plain or fur-trimmed, to be cleared out at reductions that make them CHEAPER THAN WHOLESALE PRICES.

THE REASON

Must reduce stocks before inventories, and to secure cash for Spring buying.

Every Coat, from the lowest priced to the most expensive, will be found unusually attractive because of the HIGH QUALITY OF THE GARMENT and the Now Lowered Clearing Price for same.

Do not decide on a Cloth Coat until you see our selection. The BUY IS SO EXCEPTIONALLY GOOD that it will pay to lay away till wanted rather than miss this exceptionally low-priced Sale.

REMARKABLE VALUES

A few only Swansdown, Golflex, and Caravan Travel Coats. Fitch, Beaver, Wolf trimmed.

Reg. 92.50 for $59.50

Individual model in fine French Lydia Cloth. Long collar and deep cuffs of genuine Alaska Sable. Size 16. Beautifully lined—

Reg. $170, for $113.50

A group of Coats in Broadcloth and Kashagranda.

Reg. $69.50, for $45

Another attractive group, in all sizes and shades.

Reg. $46.50, for $29.50

Plain Chinchillas, tailored, all Silk-lined.

Reg. $27.50, for $17.50

Phone 340 **Barrie's** *310 George*

FRIDAY AT HALL'S

A Day of Bargains for the Housewife, For the Child, For Father, Mother, Sister and Brother. Something For Everybody---at Everybody's Price.

WE THANK YOU

All of our customers who endured so good-natredly the rather hurried service we were forced to render during the last few busy days of the Chistmas Rush.

We think you appreciated our values–we know we certainly appreciated your liberal patronage, and hope we may continue to receive it for some time to come.

FOR FRIDAY

DOLLAR DAY BARGAINS ARE ALL CONTINUED at the same Special Prices as on Thursday.

FOR FRIDAY

EVERY DEPARTMENT IS FEATURING many specially interesting clearing lines.

FOR FRIDAY

ALL REMAINING TOYS IN TOYTOWN are still selling at Half Price or Less.

FOR FRIDAY

MANY USEFUL ARTICLES ARE ON SALE IN THE GIFT SHOP AT HALF PRICE.

FOR FRIDAY

DON'T FORGET THAT ON FRIDAY—AND EVERY OTHER DAY YOU'LL SAVE MONEY AT HALL'S

RICHARD HALL LIMITED

DISABLED SHIPS REPORTED SAFE

Wireless Advices Indicate Vessels In North Pacific Have Reached Safety.

ENCOUNTER HEAVY SEAS.

SEATTLE, Washn., Dec. 27. — (Canadian Press).—Wireless advices to the coast guard cutter Unalga today indicated that two disabled vessels in the North Pacific which for several days have been staving off disaster by only a narrow margin had been saved. Thirty nine persons are abpard the two ships.

The reports said that the sea tug Roosevelt, which became famous as the craft used by Robert E. Peary, when he discovered the North Pole in 1909, had been towed safely to the lee of Cape St. Elias after a hard fight to kesp it from going on a reef.

The other distressed vessel, Starr, with twenty three persons aboard was being held off Wessel's Reef, Alaska, by her anchor while the steamer Nor.hwestern stood by.

Eleven days ago The Starr encountered trouble in a storm and called for help after she had struck a reef. She finally was towed to Seward by the steamer Alameda. The Roosevelt picked up the Starr at Seward and started to tow her to Seattle. Heavy seas were encountered, Monday the tow line broke and in attempting to get another one to The Starr it became entangled in The Roosevelt's propeller.

The Starr managed to make its anchor hold in sixty fathoms of water but the sea tug began drifting helplessly toward a reef. The steamer Northwestern, which went to the aid of the two ships attempted to send out a lifeboat to the Roeevelt but apparently did not succeed in taking anyone off. The motor ship Attu also went to the aid of the Roosevelt last night. At midnight the Unalga reported that the Attu had got a tow line to the Roosevelt and had pulled it to safety.

CAR GOES DOWN; FIVE DROWNED

Rescue Parties Fail To Find Any Trace of Automobile or Occupants.

LEAVE LARGE FAMILIES.

BATHHURST, N.B., December 27 (Canadian Press). — Five persons lost their lives yesterday when the automobile in which they were driving went through the ice as they were crossing from Little Lameque to Shipegan mainland.

The dead are:

Jose H. N. Noel, merchant Mrs. Jose H. Noel, his wife; Andrew Duguay, father of Mrs. Noel; Thomas Jones, a well-known fish merchant; and Jose H. Chiasson, all of Little Lameque. The latter was only 18 years of age, while the others were married with large families.

The party left Little Lameque this morning for the mainland, about five miles distant, driving along a "road" on the ice, which has been used for the last week. When they had gone about four miles the car was seen to disappear. Rescue parties at once started for the scene of the accident, but were unable to go close as the ice was badly smashed. They returned to shore and cut the ice to the spot where the accident occurred, using boats, and started to look for the car and its occupants without success.

OLD NEWSPAPER IS INTERESTING

William J. Green Has Copy of Fifty-seven Years Ago.

The Irish Land bill, an excurion to Idyl Wilde under the auspices of the Peterborough Foresters, and Midland district notes are subjects of interesting reading in a copy of the Peterborough Examiner of Thursday, August 11, 1881, shown to the present editorial department by William J. Green, city tax collector.

The old edition is strange in comparison with the present day number. All of one side of the front page is taken up in the accommodation of small legal, financial and other advertisments, while the headings are decidedly brief resembling the English style of make-up.

Gladstone Mentioned

Under the heading "The Irish Land bill" is noted a quotation from the "World's" London special, which reads: "The amendments of the Irish Land Bill, passed by the Lords are deemed by the finistry, fatal to the meausre. Mr. Gladstone has not hesitated to let the Lords know that he will not accept amendments striking at those sections especially intended for the benefit of the tenant. Lord Salisbury, however, has persisted in the work of throwing out the most drastic clauses in the bill as his majority in the Upper House promises to stand by him. The Radicals are spoiling for a fight with the Upper House. Next week, Lord Salisbury will be compelled to surrender many of the important amendments which he has pressed or take the risk of involving the Lords in a struggle with the Commons and the people."

Other Items

Another article reads: The Midland Railway has now advanced the laying down of steel rails, in place of iron, to a considerable distance north of Lindsay, and in a short time the steel band will stretch from Port Hope harbor to Midland Bay.

W. Lech, writing to The Examiner condemned the idea of having the waterworks system built jointly by the town and a private company. He was in favor of having the town build the system itself.

"Masonic— In the Grand Chapter of Canada, H. C. Winch of Peterborough has been appointed Grand Director of Ceremonies.

"Cool Burgess, artist of burnt cork provided an exhibition for a limited audience in Bradburn's Hall last night.

The Advertising

Glancing through the advertisements one notes that A. P. Morgan claims for his hotel at the corner of Hunter and Water streets the best of wines, liquors, cigars and a careful hostler in charge of the driving sheds; M. Halpin announces that he has leased the Dublin Hotel in the Ryan block on George street; Darcey's hotel at the corner of George and Hunter streets was purchased from R. N. Roddy, and W. Kennealy announces that he has thoroughly refitted the Commercial House.

Barristers advertising at that time included Sheriff James A. Hall, C. A. Weller, Dennistoun Brothers and Hall; C. S. Wallis; Scott and Edwards; John Burnham, John Green, D. W. Dumble, Hattón, Hatton and Beck; Poussette and Roger, and Edmison and Wood.

GOLD MEDAL COFFEE

A blend exceptional in taste, flavour and aroma.

NATIONAL GROCERS COMPANY LIMITED
Wholesale Distributors

Wooler

(Examiner Correspondence.)

WOOLER, December 27. — The auction sale on Wednesday afternoon at the residence of W. J. Lawson, was conducted by C. F. Wessels, when high prices were paid for the cattle and horses. Mr. Lawson recently sold part of his farm on the Fourth Concession of Brighton, and will retire from farming until he recovers from poor health.

Life & Vitality given by VIROL

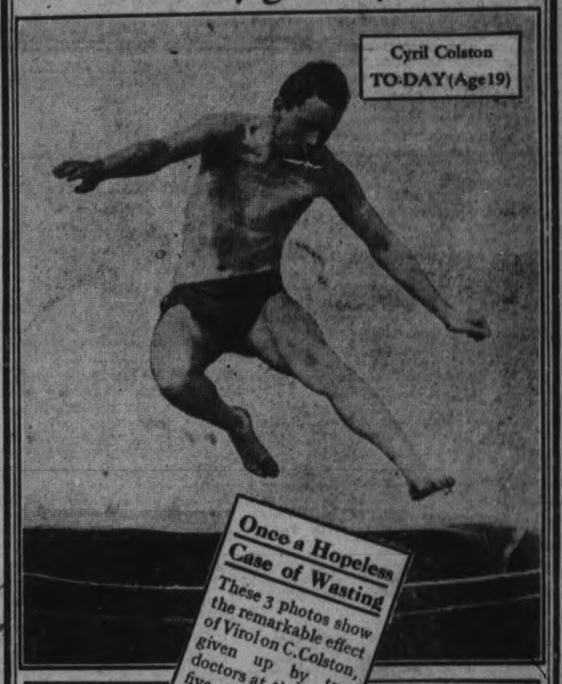

Once a Hopeless Case of Wasting

These 3 photos show the remarkable effect of Virol on C. Colston, given up by two doctors at the age of five. Full medical report on application to Bovril Ltd., Montreal

(Before Virol) Same boy aged 5. (After Virol)

Build your child's body for life!

Virol is literally the Food of Life. Case after case proves by photographs and authenticates by doctors' testimony that Virol abounds in the vital foods without which healthy life and growth cannot exist.

Build your child's body for life and strengthen him or her against the dangerous days of winter by giving Virol now.

VIROL

IN TINS, 16 oz., 8 oz., and 4 oz. Canadian Importers: Bovril Ltd., Park Av., Montreal. D

TWO KILLED.

Speeder Struck By Train and Automobiles Collide in West.

WINNIPEG, Man., Dec. 27 (Canadian Press).—Two men are dead and three others are in hospital as a result of Yuletide accidents.

D. M. Tritrick, section man, was killed when the speeder he was on was struck by a train near Elma, Man., 44 miles east of Winnipeg.

In Winnipeg, George Nelson, a visitor from East Grand Forks, N.D., was instantly killed when thrown from an automobile when it collided with another car.

At Selkirk, Man., Martin Magnusson and Donald McLeod were seriously scalded when they were plunged into a vat containing straw mash at the Canadian Insulation Company.

Struck down by a passing motorist, Walter Millar, aged five, of Selkirk, was perhaps fatally injured. He has been unconscious several hours and little hope of his recovery is held.

REST and play in sun-kissed California this winter. Secure the utmost enjoyment from your trip, travel ONE WAY at least through the Canadian Rockies—add to the pleasures of your trip by including stop-overs in the beautiful Coast Cities of Vancouver and Victoria

Canadian Pacific affords choice of a wide variety of routes, let us arrange your itinerary.

JAMES S[illegible]NNER,
C.P.A. Peterborough, Ont.
343 George [illegible]reet Phone 18

Travel CANADIAN PACIFIC

ORANGE LODGE ELECTS OFFICERS

L.O.B.A. Holds Annual Meeting at Stirling—District News.

(Examiner Correspondence)

STIRLING, Dec. 26—At the annual meeting of the L.O.B.A. held in the Orange Hall recently the following officers were elected:

P.W.M.—Grace Cranston.
W. Mistress—Blanche Reid.
Dept. M.—Agnes Matthews.
Chaplain—Gret Kingston.
Recording Secretary — Margaret Sarles.
Financial Secretary—Molly Sarles.
Treasurer—Lilia Juby.
1st Lecturer—Pearl McGee.
2nd Lecturer—Bessie Rodgers.
Director of Ceremonies—Flossie Foster.
Inner Guard—Mary Cooke.
Outer Guard—Willmore Morton.
Committee—Sisters Dafoe, Johnston, Cook, Kingston, Ackers.
Guard—Annie Murray.
Pianist—Leona Montgomery.
Degree Captain—Jennie Shaw.
Auditors—Brothers Reid, Kingston.

Personals.

Mr. and Mrs. Clifford Baker, Mr. and Mrs. J. G. Butler, Mr. and Mrs W. Wright, Mr. and Mrs Harper Rollins were guests of Mr. and Mrs. W. Shaw of West Huntingdon on Friday evening

Mr. and Mrs. Edgar Salisbury and daughter, Jean, visited relatives at Canifton last Sunday.

Mrs. L. Bird of Smithfield spent a few days this week with her aunt, Mrs. Henry Reid.

Mr. A. D. Mackintosh, of Toronto made a visit recently to his son Mr. Sheldon Mackintosh.

Mr. Morden Bird, J.P., who is leaving soon to spend the winter in British Columbia, was presented with a club bag by his many friends who wished hi ma pleasant winter and hoped for his return in the spring.

Mrs. Thomas Montgomery, Sr., while walking on the street slipped and in falling had the misfortune to sprain her ankle severely.

Mrs. James Lagrow left this week for Buffalo, where she will spend the holidays with her father and brother.

Mrs. A. S. Murdoff and children are in Hamilton, where they will spend the holiday season.

Mr. J. S. Marshall and Mrs. Haredy motored to Toronto Friday and on their return will be accompanied by Mr. Duncan Marshall of Brampton and the Misses Ida and Stella Marshall of Toronto who will spend the holidays in Stirling.

DISCRIMINATION IS THE BETTER PART OF TRAVEL

To travel in a distinguished manner across the continent is the wish always of discriminating travellers, and if your journey ends in California or along the Pacific Coast, ask nearest agent of the Canadian Pacific Railway to map out your itinerary so that you will receive the full quota of scenery. A winter in California will give you an album of memories. Pleasant memories of a fascianting country possessing a virtual infinity of charm. Grand Mountains stretching into the sea, crescent shaped beaches that are always gold except when the moon turns them silver, and such fruit that only California knows. The daily play consists of golf, polo, tennis, yachting, fishing, even flying. Dancing is for the moonlight nights. The more serious sports include hunting, but you can also be as lazy as you wish.

Full information, etc. from nearest Canadian Pacific Agent.

7d-11, 14, 19, 21, 24, 27, 28.

LEGATIONS REQUEST BRITISH ASSISTANCE

Women and Children Evacuate Territory at Kabul, Afghanistan.

NEW DELHI, India, December 27 (Canadian Press Cable via Reuters). —Following the evacuation of women and children from the British Legation at Kabul, Afghanistan, threatened by rebels, other legations in Kabul have requested British assistance. Airplanes which took the first parties from Kabul to Peshawur on the Indian frontier, 160 miles away, yesterday were despatched from Peshawur to evacuate foreign women and children.

It is reported to-day that for three days the British Legation was isolated between the rebel and the royal forces. The rebels have been repulsed from the close vicinity of the legation. It is thought Queen Sourlya and the Queen-Mother have gone to Kandahar. The report that King Amanullah has also fled to Kandahar is met with growing disbelief in New Delhi.

Colborne

(Examiner Correspondence)

COLBORNE, Dec. 26.—Although not very deep, there is enough snow to give a Christmas appearance, though there is no sleighing. The snow plough has been along the highway clearing the little bit of snow away, which is probably an inch deep.

Fowl Not Plentiful.

Although geese are plentiful and selling at 25 cents a pound, ducks and turkeys are not plentiful because not many farmers raised them this summer.

Has Head Wounded.

Some men were cutting wood yesterday on one of the farms in the vicinity, when they sighted a large coon. Mr. Bradford climbed the tree and drove the coon down where others were ready with clubs to capture the animal. Unfortunately, one of the men had a club with a sharp hook and as he brought it down, it caught in some way, the top of his head, stunning him for a time and causing the blood to flow freely. It was necessary to call a doctor to dress the wound. However, others in the party captured the coon.

Personal.

Miss Gertrude Brown is spending the holiday in Toronto.

Warkworth

(Examiner Correspondence)

WARKWORTH, Dec. 26.—Miss Mary Phillips, teacher at Maberly is spending the holidays at the parental home.

Miss Helen Armstrong of Burford is spending the holidays with her parents, Dr. and Mrs. C. C Armstrong.

Mr. George Armstrong of Hamilton is spending a few days with his parents, Mr. and Mrs. James A. Armstrong.

Miss Mary Howard of Cornwall is spending the Christmas holidays with her parents, Rev. and Mrs. F. H. Howard.

Miss Mary Baker, Dartford, is visiting her brother in Rochester, N.Y.

Mr. Louis H. Fowler of Knox College, Toronto, is visiting friends in town.

Mr. Percy Glover of Detroit, Mich is spending a few days with his mother, Mrs. W. A. Glover.

Mr. and Mrs. Harry Would and Gordon and Miss Evelyn McVety of Toronto are spending a few days with Mr. and Mrs. James McVety.

Mr. Donald Booth and Miss Marjorie Booth of Toronto are spending the week end with their parents, Mr. and Mrs. K. B Booth.

Miss Mary Frost of Toronto is spending the holidays with her mother, Mrs. M. Frost, Dartford.

Mrs. Louise Forsythe of Toronto is visiting her sister, Mrs. T. A Allen, and other relatives in town and vicinity.

Mr. James H. Black has returned after spending a couple of weeks with relatives in Toronto.

VOCAL CONCERT AT CAMPBELLFORD

Given Under Auspices of W.M.S. of St. Andrew's Presbyterian Church.

CAMPBELLFORD, Dec. 27 (Examiner Staff Correspondence). — Under the auspices of the Women's Missionary Society of St. Andrew's Presbyterian Church, Mrs. Fred. Free and Miss Margaret Dickson pleased a large audience in the auditorium of the church, when they presented a vocal program of twenty numbers. Agnes Logan Green of Peterborough was the accompanist for the evening. Both singers were recalled on several occasions, but only sang encores once during the program. Mrs. Free sang for her extra number "The Gift" (Behrend). Miss Dickson's number was "Piper June," by Carew. Before the program was begun, the Reverend W. J. Mark spoke a few appropriate words, suggesting that since it was the Christmas season the concert should be opened with a purely Christmas number. The singers obliged with "Holy Night" as a duet.

Mrs. Free was the first to appear. She sang a group of three numbers, "Who is Sylvia" and "My Abode," by Schubert, and "Ring Out, Wild Bells," which was Gounod's setting of the passage from Tennyson's "In Memoriam." Miss Dickson's first group was also of three numbers, "Nymphs and Shepherds" (Purcell), "To a Violet" (Brahms), and "The Trout," by Schubert. Mrs. Free's second group was "Calm as the Night," by Bohm; "The Roadside Fire," by Vaughn-Williams, and "Onward," by Liddle.

The celebrated "Barcarolle," from the Tales of Hoffman (Offenbach), sung as a duet, was the next number. It so pleased the audience that the singers were given their first insistent applause, demanding their return. They did not, however, respond with an encore.

The next group was by Miss Dickson. She sang "Nightingale in June," by Sanderson; "Phyllis Has Such Charming Graces," an old English air; and the waltz song from Romeo and Juliet (Gounod). The first number of the group won her much applause. The final number demanded an encore, "Piper June."

Mrs. Free's last group was "Glow of the Western Sky" by Hulbert; "In the Time of Roses" by Reichardt, and "Tommy Lad," by Margetson. Her singing of the group demanded another number. Mrs. Free responded with Behrend's "The Gift."

"Rain," by Gay; "As I went Roaming," by Brahe, and "Annie Laurie," as arranged by Lehmann, were the three numbers of Miss Dickson's final group. Her interpretation of the last number so pleased her listeners that she was recalled.

Blumenthal's 'Venetian Boat Song,' a duet, was the last number on the program.

Prices in Haboco Stores Advt. on back page apply to our Stores in Millbrook, Hastings, and Campbellford. 1d-150-4759

OBITUARY

WILLIAM HUBBEL.

(Examiner Staff Correspondence.)

CAMPBELLFORD, December 27. — The funeral of the late William Hubbel was held from his late residence, Centre street, yesterday afternoon, at two o'clock to St. John's United church, where service was held. Interment was made in Mount Pleasant cemetery. The services at the home, the church and the grave, were conducted by the Rev. R. C. Tait. The pall bearers were members of L.O.L. No. 36, of which the late Mr. Hubbel was an honorary member. He was also a charter member of the Local Preceptory of the Black Knights of Ireland. The brethren who carried the casket to the grave were J. R. Wilkinson, R. H. Cole, Walter Rutherford, Robert Innes, J. A. Anderson, and William Gauchier. Mr. Hubbel was born near Wellman's Corners in Rawdon Township, but had resided in Campbellford for 45 years. He is survived by two daughters: Mrs. H. E. Cassan of town, Mrs. J. A. Nancise of Windsor, and one son, Fred, of Windsor. There is also one brother, Thomas, residing near Wellman's Corners.

CECIL CLARE OLIVER.

(Examiner Staff Correspondence.)

CAMPBELLFORD, December 27. — After a long period of failing health, Cecil Clare Oliver died at the home of his parents, Mr. and Mrs. Andrew Oliver, Maple street, yesterday morning. Deceased was in his 21st year. For some months he resided with relatives in the village of Brighton, but returned to his home several weeks ago. He was a member of the United church. He is survived by his parents, and one sister, Evelyn, at home. The funeral service will be held on Thursday afternoon at half past two. Interment will be made in Mount Pleasant cemetery.

The Best Money Can Buy

For Battery Sets

UX-226
UY-227
UX-281

POWERFUL
CLEAR
RUGGED AND
DEPENDABLE

Made in Canada by

Westinghouse
Pioneers in Radio
Sold by Leading Dealers Everywhere

GRANT & THORPE
Authorized Agents for Westinghouse Radios.
Electrical Contractors and Supplies.
418 GEORGE · 'PHONE 198

C.N.R. EARNINGS SHOW INCREASE

Great Strides Are Being Made By Canadian National Railways.

LARGE INCREASE.

MONTREAL, Dec. 27 (Canadian Press).—Increases in gross and net earnings for the eleven months ending Nov. 30, 1928, are shown in the official financial statement of the Canadian National Railways, which was issued yesterday. The gross earnings for the eleven months of the current year amounted to $253,030,877, and in the corresponding eleven months of 1927 the gross earnings totalled $226,938,408.95, an increase for the eleven months of 1928 of $26,092,468.05, equivalent to 11.50 per cent.

Working expenses for eleven months of 1928 amounted to $199,481,585.72, which compares with $185,478,701.71, for the corresponding eleven months of 1927, an increase of $14,002,884.01, equivalent to 7.55 per cent.

Net Earnings Rise

As a result the net earnings of the National system for the first eleven months of 1928 have reached the total of $63,549,291.28, and this sum compares with net earnings of $41,459,707.24 obtained during the similar eleven months of of 1927, indicating an increase in net earnings for the eleven months of 1928 as $12,089,584.04, equivalent to 29.16 per cent.

These results show an operating ratio for eleven months of the present year of 78.84 per cent., while in the similar eleven-month period last year the operating ratio was 81.73 per cent.

During the month of November last the gross earnings amounted to $26,558,312 as against $24,131,101.59 in November, 1927, an increase of $2,427,210.41, or 10.06 per cent.

Working Expenses

The net earnings in November last reached a total of $7,139,180.31, and in November, 1927, the net earnings amounted to $6,872,751.99, an increase in favor of November last of $266,428.32, or 3.88 per cent.

PURCHASE OF GAS PLANT IS DISCUSSED

(Continued from Page 1)

1920, forty-two million cubic feet of gas had been sold; in 1922, fifty-two million cubic feet; in 1924, fifty-six million; in 1925, fifty-five million, and in 1926 and 1927 forty-nine million each.

He went on to explain the effect of certain changes in the rates, and that the increase in domestic consumption thereby had been more than counterbalanced by the fact of many industries resorting to electricity and other power. This business would come back gradually now that a differential rate system had been put into effect. During the past year there has been an increase of over two hundred customers.

Q.—"Will not the Utilities Commission, in handling the plant, and the Electric power, be trying to develop two rival power sources?"

A.—By Mayor Denne: "A person using one does not usually want the other for a similar purpose."

Chairman Matthews, of the Utilities Commission—"The cost of installing a gas stove is much lower than that for an electric stove, and we will be able to advise which is best suited to the needs of a customer."

Q.—"Since the price of the local plant has been so greatly reduced from the original, why will there not be an immediate cutting down of the rates?"

A.—(Mayor Denne.)—"There seems no doubt that there will be some ultimate reduction for the cost of administration from Toronto will be eliminated, and the same metre readers for reading the consumption of electricity in the homes can be used for the gas measurement."

Mr. Holland raised the question of whether or not the purchase would have any effect on the borrowing power of the city but was assured by City Clerk Armstrong that it was the tax rate which determined the borrowing power and in this case the gas plant would not be imposed on the tax payers, since it was a profitable utility.

Thus the discussion ran on, with questions as to the uses to which the incidental properties might be put, and regarding the condition of the mains. They were pronounced by Mr. Drewry and others to be in good condition.

Candidates Speak.

Voicing their approval of the council's commending the two bylaws to the voters, Dr. A. Moir, Isaac P. McNabb, both candidates for the Board of Education, and Aldermanic candidates J. A. McNabb and Holland, spoke briefly at the close of the meeting and assured their hearers of their intentions to give service in the offices which they sought.

REBATE GRANTED AUSTIN THORNE

Overcharged On Assessment Bill—Cavan Council Meets

MILLBROOK, Dec. 27.—(Examiner Correspondence).—Cavan Council held its final meeting of the year on Wednesday, Reeve G. H. Hootan presiding, and members all present.

Austin Thorne presented a tax bill to the council, showing that the assessment on the bill did not agree with the assessment slip, being $600.00 too much; Comparison with the assessment roll discovered the error, and on motion of Councillors J. O. Ball and Deputy-Reeve R. J. McKnight. A rebate of $19.02 was granted Mr. Thorne.

Deputy-Reeve McKnight submitted by-law to appoint a time and place for meeting and receiving nominations for township municipal council, deputy-returning officers, poll clerks, and polling places.

The by-law received the required number of readings and was carried.

Ball-Thorne: That the Reeve sign the following orders:

N. MacNachton, Counties' rate	$20,669.68
Board of Health, regular meeting	8.00
Telephone Company, acc't	2.77
Jas. Fee, S.S. No. 2	300.00
J. W. Hamilton, P.S. 4 west	5.75
H. Ball, P.S. 12 East	9.50
J. S. Cathcart, road through farm to C.P.R.	30.00
G. Hard, rebate dog, $2.00; damages by road, $1	3.00
G. McDonald, rebate dog	2.00
D. Gallagher, work Concession 12	1.00
A. Carl, work Concession 8	28.50
S. E. Eakins, acc't	68.87
E. Hutchison, work Concession 6, east	28.00
H. J. Hubbeard, P.S. 3 West	19.50
A. Tinney, acc't	6.40
W. E. Ball, acc't	11.20
J. W. Hall, acc't tile	2.73
G. McBain, grant wire fence	20.00
H. Ward P.S. 2 West	2.50
J. J. Moncrief P.S. 11 West	8.25
L. H. Gibson, P.S. various	254.38
Austin Thorne, rebate on tax acc't	19.02
Thos. Rehill acc't cement	69.25
Council pay $20; committee work Reeve $2.00; Councillor McGill $2.00; Thorne $4.00	28.00
J. N. McGill salary	37.50

Prices in Haboco Stores Advt. on back page apply to our Stores in Millbrook, Hastings, and Campbellford. 1d-150-4759

RADIO PROGRAM

THURSDAY, DECEMBER 27

WOR Newark (422.3)

6.00 p.m.—Carillon recital.
6.15 p.m.—Newscasting.
6.20 pm—Stage stuff.
6.30 p.m.—Eda Lece in Toyland.
7.00 p.m.—Levitow's Commodore Orchestra.
7.45 p.m.—The Philosophy of Christmas—Prof. Philip Wheelright, N.Y.U.
7.59 p.m.—Sessions chimes.
8.00 p.m.—Mason's Merry Makers.
8.30 p.m.—WOR Stock Company "Faitlux" by Faith Van Valkenberg Vilas.
9.00 p.m.—Sonora Phonograph Hour.
10.00 p.m. — Bamberger Little Symphony.
11.00 p.m.—Tavannes Time.
11.01 p.m.—Newark news, U. P. Bulletins; weather report.
11.05 p.m.—Hotel Paramount Orchestra.
11.30 p.m.—Heigh-Ho Orchestra.

CKGW Toronto (312.3)

6.00 p.m.—Mining market report by Homer L. Gibson & Co.
6.15 p.m.—News and weather forecasts.
6.30 p.m.—Taplin Talk.
6.45 p.m.—Musical program.
700 p.m.—Gruen Watch Guild Time signals.

CFCA Toronto (357)

6 p.m.—Ryrie time.
6 p.m.—Hudson stocks, news and weather.
6.30 p.m.—Ryrie time.
7 p.m.—Organ recital by Fred Puttenham from Pantages theatre.

WEAF New York (454.3)

6.00 p.m.—Waldorf-Astoria Dinner music.
7.00 p.m.—Mid-Week Federation Hymn Sing.
7.30 p.m.—Coward Comfort Hour.
8.00 pm—Forhan's Song Shop.
8.30 p.m.—Hoover Sentinels.
9.00 p.m.—Selberling Singers.
9.30 p.m—The Contraltones.

SOCIETY PRESENTS LITERARY PROGRAM

Ralph Staples Gives Interesting Address On Life of Henry Drummond.

(Examiner Correspondence.)

CAVAN, December 27. — On Wednesday evening the Ugoigo Society of Cavan United Church had a very interesting literary program, with Miss R. Segsworth, convenor of the Literary Department, in charge. Ralph Staples gave a short address on the Life of Henry Drummond, and read one of his poems, "The Habitant Farmer." Miss Irene Carpenter gave an interesting outline of the Life of Pauline Johnson, and read two of her poems. Archie Matchett and Ray Staples sang a duet and Miss Ruth Segsworth read a legend about Pauline Johnson. The devotional session at the beginning of the meeting was conducted by the president, R. Sutton. Rev. F. Carpenter spoke a few words on the Scripture lesson.

Attractive Assortments of good merchandise — priced with the economy of cash dealing—every day at the Teco Stores.

TECO STORE

Teco Prices Demonstrate Daily the Economy of Cash Buying and Cash Selling

Cash dealing gives you full value for your money every day at the Teco Stores.

Friday is Bargain Day

50 Only Heavy All White Jumbo Wool Sweaters 2.95

Extraordinary Value

One of the most outstanding values for Friday. Heavy all-wool jumbo knit, shawl collar. Just the ideal garment for Winter outdoor sports, skating, snowshoeing, etc. Be sure and come early. See window display. Sizes 38 to 44. Friday Bargain Day, each .....

—Third Floor, Teco Store

Boys' Two-Piece Wool Tweed Suits, Friday at 1.95

Early Morning Bargain

Smart, serviceable, warm and comfortable. The favorite "Goosey Gander" make. The fancy tweed tunic has button fasteners on self-color pants, turn-back collar, two pockets and belt. Just 6 only. Extra value. Size 6 only. Friday Bargain Day, suit .....

—Second Floor, Teco Store

Women's Smocks Each 75c

Made of splendid quality cotton fabric with a wonderful linen finish. Plain shades of mauve, peach, rose, sand, blue, green and orange. Button front style. Sizes 34 to 44. Friday Bargain Day, each.....

5c to $1 Department, Main Floor

Wool Jersey Dresses Each 3.95

Smart, seasonable and good quality Dresses for girls from 8 to 14 years. Long sleeves and pleated skirts, turn-back collar and cuffs. Lovely shades of sand, rose, blue and red. Friday Bargain Day, each.

—Third Floor, Teco Store

Clearance of Smart Millinery Friday 49c

In this group are Felt and Velvet Hats. Smart styles and shapes. Head sizes to fit every woman. Mostly trimmed with pins, ribbon and applique of felt. Friday Bargain Day, each.....

—Third Floor, Millinery Section

Wool Pullovers, Ea. 79c

Nicely made Ribbed Wool Pullovers with neat crocheted cord at ankle and waist. Smartly finished with tassel at ends. A real warm garment for the little tots. Sizes 1, 2 and 3. Friday Bargain Day, each .....

—Second Floor, Teco Store

Women's Flannelette Gown 75c

Attractive, warm, cosy, good quality and good wearing Flannelette Nightgowns, neatly bound at neck and short sleeves in pretty colors. Styled with hemstitching across yoke. Good length and well made. Friday Bargain Day, each.....

5c to $1 Department, Main Floor

Remarkable Hose Bargain, Pair 75c

Women's Thread Silk Hose, reinforced with art silk. Splendid quality. Reinforced heel and toe, showing high spliced heel. A real service weight. In 14 shades. Sizes 8½ to 10. Friday Bargain Day, pair.....

5c to $1 Department, Main Floor

Quality Chinaware 6 for $1

Very good quality English China Cups and Saucers, showing neat white and gold band. Regularly sold at 30c. Come early. Friday Bargain Day.....

—Basement, Teco Store

Dust Pans, Friday Bargain Day Each 19c

Regularly 35c

An over-shipment of these useful Dust Pans. Made of heavy enamelled tin, with hood and handle. Colors are blue, green and red. Useful hand size. Friday Bargain Day, each,

—Basement, Teco Store

Men's Quality Hose, 2 Pairs $1

Extra fine quality Silk Hose with lisle reinforced toe and heel. Splendid well-known brand, in shades of black, grey and navy. Sizes 9½ to 11½. Values to $1.50 pair. Friday Bargain Day.....

Main Floor, Men's Shop

Men's Tweed Caps, Ea $1

Made with the popular 8-piece crown. Good quality tweeds in greys, browns and fancy tweeds. Sizes 6¾ to 7¾. Regularly $2. Friday Bargain Day, each,

—Main Floor, Men's Shop

Extraordinary Friday Bargain

White Wool Blankets Pair 4.95

Buy your Winter Blankets on Friday. Extra warm. Full double-bed size, measuring 68 x 86. All-White with colored borders. Come early. Quantity is limited. Friday Bargain Day, pair.....

—Second Floor, Teco Store

Imported Ginghams 18c

Extra Value

Extra good quality Scotch Ginghams at a very low price. A splendid opportunity to buy now for future use. Choice selection of combination check patterns. Full 34 inches wide. Friday Bargain Day, yard .....

Second Floor, Teco Store

Linen Casement Cloth Yard 39c

Here you will find a beautiful material at a clearing price. A heavy Casement Cloth for curtains, coverings, etc. Fast colors of flame, rose, blue, orchid and old rose. Friday Bargain Day, special, yard..

4th Floor, Housefurnishings Bldg.

Folding Card Tables Each 1.69

Just a limited number for early shoppers on Friday. Well made, solid oak frame, covered with good quality green baize. Standard size. Friday Bargain Day, each .....

3rd Floor, Housefurnishings Bldg.

Oilcloth Remnants Square Yard 29c

Many useful pieces of best quality Dominion Oilcloth in 2 and 2¼ yards wide, and lengths up to 4 yards long. A great saving for all your floor covering. Friday Bargain Day, sq. yard

2nd Floor, Housefurnishings Bldg.

Beautiful Figured Rayon Voile Yard 29c

Beautiful quality Figured Rayon Voile in dainty chintz designs. Make attractive window or side curtains. Guaranteed fast colors. Full 36 inches wide. Friday Bargain Day, yard..

4th Floor, Housefurnishings Bldg.

Women's Slippers, Pair 75c

Outstanding Value

Early shoppers will find a good selection of Felt and Camel Hair Slippers in shades of rose, blue and fawn. Good range of sizes in the lot. Friday Bargain Day, pair .....

—Main Floor, Teco Store

Candy Bargain lb. 15c

Clearing line of Mixed Candies. A splendid assortment—just the kind that the kiddies will enjoy. Friday Bargain Day, lb.....

—Main Floor, Teco Store

Corsage Flowers 25c

Dainty colors. Smart reproductions of real flowers. Single and cluster styles. Ideal for coat or dress decoration. Friday Bargain Day, each.....

—Main Floor, Teco Store

Boys' Gloves 2 Pairs $1

Warm and comfortable for the cold Winter days. Fastened with leather band cuffs and dome wrist. Good range of sizes. Regularly 75c pair. Friday Bargain Day..

—Main Floor, Men's Shop

Men's Everett Slippers $2

Comfort is the last word for these Slippers for men. Buy a pair for his New Year's comfort. Brown kid, leather soles and heels. All sizes. Friday Bargain Day, pair.....

—Main Floor, Men's Shop

Lovely Purses Friday 2.95

A group of extra good styles. Splendid quality leathers. All fully equipped with mirror and change section. In the lot are the new back-strap style. Friday Bargain Day, each.....

—Main Floor, Teco Store

Children's Flannelette Gowns Regularly 79c, Friday 2 for $1

Made of splendid quality flannelette, showing long sleeve with shirred cuff, high neck, yoke showing pin tucks, two-button front fasteners. Sizes 6 to 12 years. Friday Bargain Day.....

—Second Floor, Teco Store

House Frocks, Each 98c

Something new in Print House Frocks. All light shades. Finished with neat white collar and cuffs. Elbow length sleeve style. Neat small designs. All fast colors. Sizes 36 to 44. Friday Bargain Day.....

—Third Floor, Teco Store

Rayon Brassieres, Each 50c

Regularly 75c

Dainty Brassieres, made of good quality rayon, in bandeau style. Lovely shades of flesh, sky, green, maize, coral and white, with neat rosette trim. Sizes 32 to 38. Friday Bargain Day, each.....

—Second Floor, Teco Store

TECO STORE

OPERATED BY T. EATON Co.

PETERBOROUGH

Twilled White Sheeting 59c

Regularly 89c

Heavy quality that will wear for years. Fully bleached, for double beds. Be sure and come early. Friday Bargain Day, yard.....

—Second Floor, Teco Store

TWIN CITY JUNIORS WIN OPENING GAME

STRATFORD DEFEATED 3 TO 1 IN POOR EXHIBITION OF HOCKEY

Fellbaum and Seibert Star For Victors—Periods Draggy.

OAKVILLE BEATEN 10-2.

Junction Wins Place in Triple Tangle For Top Rung of Group.

KITCHENER, Dec. 27.—The Kitchener-Waterloo juniors opened their O.H.A. campaign here last night and defeated the Stratford Papooses by the score of 3 to 1; but their play was hardly impressive, many ragged ends appearing in their offensive work. However, for an opening game it was a good sample of junior hockey, though the first two periods were draggy at times. However, in the third stanza both teams opened up, and the result was the best hockey of the night.

Bobby Fellbaum, Twin City centre ice performer, shared the limelight with Sil Siebert, last year's right-winger, who has been converted into a defence man. Fellbaum checked steadily throughout, but could not score a goal, while Ray Shantz had the same hard luck.

Both Fellbaum and Siebert showed amazing speed as they broke from the defence and repeatedly skated away from the Stratford checks.

Oakville Beaten 10-2

TORONTO, Dec. 27.—Returning to the form they flashed in the series for the S.P.A. silverware, West Toronto easily disposed of the "flu" wrecked Oakville team last night at the Ravina rink by a 10-to-2 score, which put the lads from the Junction in the triple tangle for top place in group No. 5 of the junior O.H.A. While the boys from the Lake Shore Road district were under strength, with three regulars missing, West Toronto was back to the power which carried them into the pre-season semi-finals, all their players being recovered from illness and back in harness.

Oakville had only one alternate to start the game, and just before the match commenced it was feared that they would have only six players. They were outclassed in everything but pluck, for West Toronto played clever combination, had speed to waste, and were strong, both on the offensive and defensive. With the rangy Ewens back at centre ice to make the plays, West Toronto swept in on the Oakville goal, and only poor marksmanship or loose work around the nets, prevented them from getting more. Ewens was the pivot around which the Western-

Hockey Scores

Hockey games played Wednesday night resulted as follows:

Junior O.H.A.

Danforths 4, Young Ranger 1
West Toronto 10, Oakville 2
Walkerville 5, Amherstburg 0.
Kitchener 3, Stratford 1

Canadian-American

Philadelphia 3, New Haven 1

Major Commercial T.H.L.

French & H. 2, Bell Telephone 1
Packards 5, Adams 3

Pacific Coast League

Vancouver 2, Seattle 0

American Association

St. Paul 1, Minneapolis 0.
Kansas City 2, Duluth 1.

ers worked, and all his team-mates seemed to fit into his style of play.

Danforths Rally to Win

TORONTO, Dec. 27—Wearing down Young Rangers' stubborn defence bulwark in fifty minutes of front-line sorties, Danforths' wave of speed finally swept over their fast tiring opponents for three goals last night at the Arena Gardens. This trio of counters were added to a goal early in the first period, which Rangers tied in opening minutes of the third dash, thus giving Danforths the decision by 4 to 1. The result places Danforths on the top rung of the group, tied with Young Rangers and West Toronto with two wins and one loss each.

For two periods the play was close and productive of hard hitting defensive action. Then the pace sped up as the wearers of the Wildey livery tied the count. Danforths threw everything they had into the attack and their three-men thrusts became harder and harder for Rangers to stop. For seven minutes the East-enders' sorties pierced closer and closer to the Rangers' citadel before they battered their way through for the winning goal. Leg weary, the Wildey clan were penned back in their own territory and two more tallies came zipping into their cage before the bell sounded a welcome respite.

CHARGED WITH MURDER.

DRUMHELLER, Alta., Dec. 27. — (Canadian Press).—Gothied Reimer, a night watchman at the Rosedeer Mine at Wayne, is under arrest, charged with murder, following the death of James Lafferty, one of the strikers from the Wayne mines. It is alleged that Reimer struck Lafferty Monday night with his watchman's club, the latter being found dead in his bed the following morning. A post mortem is to be held.

A TRAVELLING TROPHY

The Calgary Herald will again stage Western Canada's greatest annual road race, an event which never fails to draw the cream of the Prairie Province's running talent. Sharp at 11 a.m. in front of the Herald building the starting gun will be fired by Fire Chief James "Cappy" Smart, who has performed the ceremony ever since the inception of the Herald Marathon in 1906. Needless to say, Cappy, who hopes to go on starting it till he is 100, is one of the city's outstanding sport boosters.

John Kerr, Jr., of Passburg, Alta., won the 1927 event, after coming second in 1926 to Fred Halliwell, of Saskatoon, champion cross-country runner of Saskatchewan. Halliwell won in 1926 and 1925, establishing in the latter year the present record for the 6 1-7 mile course, of 34 minutes 21 2-5 seconds.

Stan Steven is another veteran Calgary Marathoner who first competed in the Herald road race in 1914, and returning from overseas in 1920 has run every year since. He has been in the medal class several times, but has never finished first. Steven ran under the Canadian Legion colors in the C. C. Pyle bunion derby, and finished the long hike, though out of the money. He has applied to the Amateur Union for reinstatement so as to be able to compete at Calgary again this year.

Our Boarding House - - - - - - - - - By Ahern

TURNS PRO.

Reginald (Red) Horner, defence man of the Marlboro Junior team in the Ontario Hockey Association, turned pro. on Saturday and signed with the Toronto Leafs in the N.H.L. He played the same night against Pittsburg and held his own with the company. Horner is a Toronto boy, 19 years old, and weighs 187 pounds. He has played two seasons in Junior O.H.A. and was just starting on his third.

O.H.A. Bulletin

Roy Reynolds of Chatham replaces Art Leaver of Windsor at referee for the junior game between the Windsor Monarchs and the Windsor-Walkerville Technical School at Windsor tonight.

The following games scheduled for to-night have been postponed:

Intermediate Series

Stayner at Collingwood.
Midland at Gravenhurst.
Bracebridge at Orillia.

The games scheduled for to-morrow night and referees appointed are as follows:

Intermediate Series

Oshawa at Bowmanville — Ernie Wortley, Toronto.
Peterborough at Port Hope—Mac McCarthy, Toronto.
Hornby at Georgetown—Lynn Hudson, Toronto.
London East at London 12th Battery—Charles Slater, London.
Glencoe at Alvinson—Fred George, London.
Watford at St. Thomas—Gerald Goodman, London.
Guelph at Stratford—A. R. Oliver, Galt.
Niagara Falls at Grimsby—Guy Smith, Hamilton.

Junior Series

Peterborough St. Johns at Bobcaygeon—Elwood Coombs, Lindsay.
Oshawa at Peterborough H. C. — Wally Edger, Bowmanville.
Marlboros at Parkdale—Ross Taylor, Toronto.
Varsity at Toronto C.C.—Harry Watson, Toronto.
Rangers at West Toronto—J. Loftus,
Port Dover at Brantford—Russell Sandercock, Paris.
New Hamburgh at Clinton—William Easson, Stratford.
Guelph at Preston—Jack Hemphill, Kitchener.

Owing to the continued mild weather a number of the games scheduled for to-morrow night may have to be postponed. Clubs should notify the O.H.A. when postponements are absolutely necessary.

TROTTIER WILL REJOIN SQUAD NEXT SUNDAY

Montreal Star Injured in Saturday's Battle at at Toronto.

SIEBERT ON SICK LIST.

Expected Maroons Will Pull Through Without Aid of Extra Players.

MONTREAL, Que., Dec. 27 (Canadian Press).—Dave Trottier will rejoin the Montreal Maroons here on Sunday, according to information received by Manager Eddie Gerard yesterday from Toronto, where Trottier is in hospital with a severe cut in his neck. The injury, received in the Maroon-Leaf battle Christmas night, is not as serious as first thought, and it is stated that the player will be out of hospital by the end of the week.

The Maroons are in a bit of a tight corner at present, but it is likely the team will be able to scramble through its coming difficult period without having to load up with extra players. Babe Siebert is off the defence with an injured elbow, and Earl Robinson is nursing a bad knee. However, it is expected that both Siebert and Robinson will be rounding into action again about the same time as Trottier.

Commenting on the injury sustained by Trottier, the Montreal Gazette says:

"The injury to Trottier's neck brings forward once more the suggestion that the ends of the players' hockey skates be rounded off. Sharp ends serve no purpose, and yet are the cause of many painful and serious accidents, mishaps which are not only uncomfortable to players, but put valuable stars on the casualty lists for long periods where they are no use to a club. There have been too many cut ankles, legs, necks, ears and scalps this winter in major pro. hockey."

Madoc

(Examiner Correspondence.)

MADOC, December 27. — Messrs. Donald and Carl Whytock, of Queen's University, are Christmas visitors at their home here.

Mr. Carl Caskey is home for the holidays.

Mr. and Mrs. Wesley Huffman and family, of Belleville, are guests of Mrs. George Huffman and Mrs. R. Welman.

Mr. Campbell Walbridge, Jr., is spending the Christmas holidays with his parents.

Professor Harold Cross is the guest of his mother during the Christmas vacation.

Mr. and Mrs. Russell Barker are guests of Mr. and Mrs. William Rousehorn.

Miss Mabel Ross, of Toronto, is spending a few days at her home here.

Miss Kate Ross, of Centreview, spent Saturday and Sunday with her aunt, Mrs. A. H. Watson, on her way home to spend the Christmas holidays in Brighton and Oshawa.

Mr. and Mrs. A. McGregor and family, of Napanee, spent Sunday with friends and relatives in Madoc.

Misses Margaret and Dorothy Nickle spend Sunday with friends in Brighton.

The High and Public Schools closed on Friday for 1928, to re-open on January 3rd, 1929.

There is quite an epidemic of colds owing to the changeable weather.

Mr. M. Bristol is able to be about again after a few days of illness.

Mr. Frank Eaalim has recovered from his illness and is able to attend to business again.

Mr. J. B. Hough, with Mrs. Hough and son Douglas, were Sunday visitors in Stirling.

Miss Grace Phillips, of Peterborough, is the guest of Mr. and Mrs. S. Ashley.

JUNIOR STAR.

"Shrimp" McPherson, young hockey star of Toronto, Ont., who according to reports, may jump soon to Tulso, Oklahoma, team in the American Association. McPherson is a "junior in age only." He can play rings around many of the younger players who have entered the moneyed ranks. If McPherson makes the leap, he will be emulating a number of outstanding younger players who have recently done so, notably Harold March of Regina and "Red" Horner of Toronto.

DARTMOUTH SQUAD DEFEATS McGILL 5-1

Canadian College Team Goes Down To Third Successive Defeat.

NEW YORK, N.Y., Dec. 27 (Canadian Press).—McGill University went down to their third successive defeat here last night, when they bowed before Dartmouth, 5 goals to 1.

Previously McGill had lost to Harvard in overtime, and to Yale. Dartmouth's victory last night was just as decisive as Yale's and it marked the second time in hockey history that the students of Montreal have lost on the Madison Square Garden ice.

The game as a whole was a fairly good exhibition of college hockey. United States colleges have made rapid strides in their efforts to build up championship college hockey teams, and this factor made the Montreal team appear weaker than they have been on previous tours.

ST. THOMAS INTERMEDIATE TEAM WILL BE POWERFUL.

ST. THOMAS, Dec. 27.—The ice here last night was too soft to permit a practice of the local O.H.A. intermediate team and it had to be postponed. If possible the ice will be saved for the opening game of the season against Watford on Friday. The team have only had one practice but hope to be able to hold their own in the group. Cards have been received for the new players and if some workouts can be staged, St. Thomas should do well.

Perry Billinghurst is slated for the position of custodian of the nets, while defence will comprise the two veterans, "Pick" Pascoe and "Moose" Watts. Hugh Stirling, of gridiron fame, is likely to be relief player for this position. The new men will include M. C. Sando, K. A. Moyer and C. M. Hutchinson. Sando and Hutchinson are from London, while Moyer played with Caledonia. Others on the team will be "Snapper" Binns, Joe Evans and "Dutch" Stephens.

FAMOUS HOCKEY GAMES OF PETERBOROUGH TEAMS

By F. D. C.

While the Toronto Marlboros-Smith's Falls play off in Peterborough does not really come under the usual heading of these articles the game was one of the most sensational ever played in Peterborough and as we have been considering some of the features of the 1905 season in the last two or three stories it is fitting that something should be said of this historic clash.

The Marlboros and Smith's Falls teams had hooked up in a hectic series and it was finally necessary for the O.H.A. to order a sudden death game in Peterborough on March 7 to decide the issue. The game caused great excitement locally and throughout the province. Both teams arrived in town the night before the game and practised in Brock street rink while next day their supporters came by special train, 225 arriving from Smith's Falls in the afternoon while the Toronto special in the evening brought twice that number. The rink was crowded when the Queen City gang arrived but the Toronto fans succeeded in forcing a door at the west side of the rink and swarmed through to the ice and the game could not get under way until somehow or other the Marlboro rooters were packed in somewhere.

Peterborough fans were particularly interested in the Marlboros inasmuch as Harold Armstrong, former Peterborough star and Bruce Ridpath, well known Lakefield boy were on the Dukes' line up. But the Easterners did not lack for supporters. Their team included the famous goaler, Percy Lesueur, one of the best net guardians of all times and Harry Smith of the celebrated Ottawa hockey family of that name and a great marksman on the forward line.

Early in the game Smith's Falls showing speed and cleverness, forced the issue and they looked like winners at that stage. Fraser put them in front after six minutes' play and twelve minutes after handed Smith a neat pass which the great centre used to the best advantage. Then the Marlboros began to get going. Andrews scored from a scrimmage after two minutes hard going and Ridpath gave Birmingham the pass for the tieing goal before half-time.

In the second half "Pete" Charlton, on an individual rush, put the Marlboros in front and then came the break that decided the issue. Lesueur drew a penalty for slashing and while the great goaler was off Marlboros ran in three goals in quick succession, Ridpath the Lakefield boy getting two of them.

Smith got one counter back on a beautiful rush but it was the last kick for the Easterners, and despite great work by Lesueur on his return to the nets the Dukes scored three more markes to win out 9 to 3. Ridpath scored five of his team's goals while Armstrong was brilliant at all times.

Marlboros—Goal, Tyner; point, Charlton; cover point, Armstrong; rover, Young; centre, Birmingham; right wing, Ridpath; left wing, Andrews.

Smith's Falls—Goal, Lesueur; point, Wyld; cover, May; rover, Cowan; centre, Smith; right wing, Fraser; left wing, Serviss.

Referee—James Fraser, Galt.

COUNCIL MEETING HELD AT APSLEY

Final Business Straightened Out By Burleigh and Anstruther Council.

(Examiner Correspondence.)

APSLEY, December 27. — At the meeting of the municipal council of Burleigh and Anstruther, held in the town hall on Saturday, December 15, it was decided that lots 28 to 35 in the 4th concession of Anstruther be assessed to S. S. No. 2. A grant of $15 was made to William Earnshaw, Stanley Northey and John Northey will each receive $10 for sheep killed by dogs as soon as the valuator's report is received, they having taken the necessary affidavits. It was also decided that Isaac Lean be paid $4 as rebate on Mrs. Doughty's dog tax, and that he be paid $40 on salary as collector.

The following deputy returning officers and poll clerks were appointed: Polling Division No. 1, Cecil Shewen, deputy returning officer, Isobel Reid, poll clerk; Polling Division No. 2, Rev. C. A. G. Spence, deputy returning officer, Mrs. George Kilborn, poll clerk; Polling Division No. 3, Robert Ellerton, deputy returning officer, poll clerk, Mrs. R. Ellerton. It was moved that Bruce Reid be charged $2 for the use of the crusher. Bylaw No. 303, providing for an election for reeve and councillors was passed, signed and sealed, and the following accounts were ordered paid:

V. Windsor, trip to Macgregor's camp, re W. Jones	$4.00
V. Windsor, bolts for crusher	1.75
D. Shepherd, salary	25.00
George Carr, salary	22.50
George Carr, registration of births, etc., and stationery	9.00
V. Windsor, salary as reeve	27.00
Russell Hales	27.00
J. Downing	27.00
Norman Lean	12.00
Bruce Reid	38.70
Mrs. I. Lean, board for Mrs. W. Jones	6.00
Fred Hull, road work	15.00
Sherman Dunford, road work	2.50
D. Brown, telephone	1.45
D. Brown, freight	1.25
Insurance on town hall	10.50
Thomas Stephens, road work	3.75
C. McFadden, orad work	2.50
C. McFadden, road work	2.50
W. R. Parks, road work	13.00
Frank Booth, grading	5.00
Herbert Tucker, road work	4.50
Municipal World	1.40
Charles Smith, digging grave	2.00
William Millar, wood for crusher	2.50
Peterborough Examiner	3.78
Cecil Shewen, road work	66.00
Cecil Shewen, cedar	5.50
George Stephens, freight and wood supplies	11.63
George Hull, repairing bridge	28.00
Bert McIlmoyle, shoveling snow	5.00
Allen Coones, work on bridge	4.50
William Staples, work on bridge	3.00
Bert Trotter, trips to William Jones	12.00
Theo. Wilson, covering crusher	1.00
Robert Wilson, covering crusher	1.00
E. L. Blackwell, putting in culvert	3.00
P. Johnson, repairing culvert	3.00
D. Hendley, plank for culvert	5.00
Downing and Windsor, plank trip to W. Jones	12.65
A. E. Wagner, road work	11.25
W. McCauley, road work	2.00
George Carr, care of town hall	5.00
W. Lean, weed inspector	10.00
S. Carr, school attendance officer	15.00

Marmora

(Examiner Correspondence.)

MARMORA, December 27. — Miss Jennie Jones, who has been spending a few weeks in Toronto, returned home on Tuesday, accompanied by her sister, Miss May Jones, who will spend a short holiday here.

Mrs. T. Henderson and family, of Victoria, near Havelock, spent Christmas Day with Mr. and Mrs. Abe Smith.

Mr. and Mrs. Manley Lavender and son Glen spent Christmas with Mr. and Mrs. W. Henderson at Glanimire.

Art Expert Unearths Genuine Tintoretto

GRAZ, Austria, December 27.—(Associated Press).—While hanging a local art exhibition a large painting depicting the Ascension of the Virgin Mary into Heaven, Dr. Richter Bienenthal, a government art expert, noticed that the huge canvas, which is the property of a local church, bore a double coat of paint.

Dr. Bienenthal removed this outer coating and discovered underneath an old masterpiece by Tintoretto, which has been valued at $500,000. The canvas is thirteen by twelve feet, and Prof. Suida and Prof. Egger of Graz University agreed that there could be no doubt but that the painting was a genuine Tintoretto. The government has ordered complete restoration of the masterpiece.

Cottesloe

(Examiner Correspondence.)

COTTESLOE, December 27. — The United Farmers unloaded a car of corn last week and intend to get a car of wheat soon.

Mr. Newton Stephens, of Douro, is spending the holiday at his home here.

Miss Beatrice Blakely has been engaged as teacher at the local school.

Mr. Raymond Stinson is home from the West for the winter.

Mr. Theodore Barr is spending the winter in Saskatchewan.

Mrs. L. Freeborn is ill at her home.

Mr. Milton Blakely, of Rush Point School, is home for the holidays.

Miss Cameron is spending the holidays with her parents in Otonabee.

Mr. Alexander Clements is ill.

Ford ½-Ton Truck, 1926 Model, self starter, tires practically new, first-class running condition. A real bargain. Also Biggest Values yet in Cotton Bags, Wiping Rags, New and Second-hand Rubber and Leather Belting. All sizes always in stock.

WANTED.

Highest Cash Prices paid for all kinds of Scrap Iron, Metals, Auto Tires, Rags and Papers. Prompt Service.

Store and Garage to Let.

A. LOW & CO.

385 Bethune Street

'Phone 607—N. and Hol. 1027 or 3122W

ATHLETE INJURED IN CAFE BRAWL

Harold Starr, of Ottawa, Struck in Face With Red-hot Poker.

OTTAWA, Ont., Dec. 27.— (Canadian Press).—A fight in one of Ottawa's leading Chinese cafes during which Harold Starr, prominent athlete, was branded about the face and body with a red-hot poker, resulted in the issuance of three police warrants late yesterday. The warrants charged Harry Woo, Chinese cook, who is alleged to have wielded the heated poker, with causing grievous bodily harm; Arthur Tabor, another prominent athlete who is reported to have precipitated the fracas, with disorderly conduct, and Starr also with disorderly conduct.

According to the police report the miniature war broke out last Saturday night while Starr was attempting to pacify Tabor and persuade him to leave the restaurant after the Chinese proprietor and a number of his waiters had refused to serve Tabor. Besides the poker and the liberal appliance of fists, sugar bowls, sauce bottles, pepper and salt shakers, chairs, clothes trees and in fact every movable object in the restaurant were used as weapons by the combatants. The authorities describe the affair as the most serious fracas of its kind ever to have occurred in the capital.

Serious Affair.

Starr's esimate is that more than a score of Chinese took part in the fight. He suffered three long burns across the left cheek, while his neck chin and legs were also branded when the heated stove poker was brought into play.

Feeling in the capital is running high and the cafe in which the fight took place as well as other Chinese eating houses in the city are under special police guard for fear of reprisals. Starr is a favorite among the sporting public, having gained himself a berth of prominence as an amateur hockey, baseball and rugby player. He captained the Ottawa Senator Club of the Inter-Provincial Rugby Union last season.

As Starr, Tabor and Woo are confined with their injuries, a date for the police court hearing of the unusual affairs has not been set. Meanwhile all three are at liberty on their own cognizance.

NOMINATION MEETING.

(Examiner Correspondence.)

ROSENEATH, December 27. — A public meeting of the ratepayers and electors of the Township of Alnwick will be held in the Town Hall, Roseneath, on Monday, December 31. The meeting will be held at 1 o'clock, and municipal council for the Township of Alnwick for the year 1929.

Electricity Enjoyed.

The many residents of the village and surrounding community are delighted with having their property lighted by electricity. It has made a vast improvement, and in the near future the streets through the village are to be lighted.

Personals.

Mr. Ednel Blodgett, of Toronto, is spending the Christmas holidays with his mother, Mrs. Fannie Blodgett.

Miss Mildred Lapp, of Oshawa, is the guest of her mother, Mrs. Annie Lapp.

The Misses Valda and Bernice Brown, of Toronto, are guests of their parents, Mr. and Mrs. J. A. Brown.

Mr. George Turner is spending the Christmas holiday with his mother, Mrs. Lily Turner.

Mr. Flex. McMillan, of Peterborough, spent Christmas with his parents, Mr. and Mrs. M. McMillan.

Mrs. George Thomas and daughters, of Peterborough, spent Christmas with the former's parents, Mr. and Mrs. Stephen Herrington.

Mr. Burton Roberts is visiting his parents, Mr. and Mrs. W. Roberts.

Mr. W. Davey, of Kinmount, spent Christmas with his parents, Mr. and Mrs. M. Davey.

Mr. and Mrs. W. Major, of Toronto, were holiday guests at the home of the latter's parents, Mr. and Mrs. Frank Brisbin.

OLD HOME WEEK

June 29th to July 7th

OBJECTIVES OF CITIZENS:

(1) To bring back every person who was born or lived in Peterborough City and County, with their families.

(2) To supply entertainment that will revive the pride of these people in Peterborough and send them out to carry the fame of this district to all Canada and United States.

With these objects in view, readers are requested to supply on this coupon the names and addresses of Peterborough City and County old boys and girls, so that the Civic Old Home Week Committee can write invitations to them. The coupon to be returned to F. H. Dobbin, General Secretary, City Hall Building, Peterborough, will give the desired information.

TO THE CIVIC OLD HOME WEEK COMMITTEE:

The following is information about a former resident of the City or County of Peterborough:

Name of Old Boy or Girl .....

Address .....

Name Supplied by .....

Address .....

Other Information .....

.....

.....

Capitol Entertainment

TO-NIGHT
at 8 o'clock
Matinees Daily at 2.30

ON THE SCREEN

BEBE DANIELS
IN
"Take Me Home"
WITH
NEIL HAMILTON
A Paramount Picture

ON THE STAGE

EDDIE JACKSON
Radio Tenor
"The Man With 1000 Songs

GET YOUR TICKETS NOW FOR OUR NEW YEAR'S MID-NIGHT FROLIC

LEWIS PRIZE WON BY E. J. THORNTON

J. A. Dewart Gets Second and Miss Helen Courneyea Third.

Around the middle of December, James Lewis, of the Lewis Barber and Beauty Parlors, organized a contest to which all could enter, except the members of the staff. All persons having work done from December 15 till December 24, of 40c or over, were entitled to a ballot, on which they wrote their name and address. After doing so, they deposited the ballot in the box put there for that purpose.

The contest closed on Christmas Eve and the ballots were then mixed in a large five-quart pail by Mayor Roland Denne, after which he drew the three lucky winners, as follows:

1st prize—E. I. Thornton, 583 Harvey Street, who is entitled to a $7.50 permanent wave or $5.00 in gold.

2nd prize—J. A. Dewart, 314 Pearl Avenue, who is entitled to $3.00 in work.

3rd prize—Miss Helen Courneyea, 346 Aylmer Street, who is entitled to one bottle of Lewis' hair and scalp treatment.

BRITISH PLANES CARRY FOREIGNERS

(Continued from Page 1)

King Amanullah, who had been there, had now returned to Kabul.

Communication Unorganized.

Stories of the foreigners who reached Peshawar from the Afghan Capital might shed light on the situation but no such stories have been received in London yet. Peshawar has a population of about 105,000, but most of the people are natives and it seems that there is no regular news service in the district organized along western lines.

BERLIN, Dec 27.— (Canadian Press.)—The foreign office was advised to-day by the German Minister at Kabul that evacuation of foreign women from the various legations there resulted from a decision of the diplomatic corps. In view of the uncertainty of the situation and an offer of the British and Russians to transport any desiring to leave by air, the corps decided that the women had better go while the going was possible. Those who remained behind were admonished that they were doing it on their own responsibility.

Of the German colony numbering fifty in Afghanistan nine women left.

Around the City

At 10.26 last night, the fire department received a call from 437 Stewart street where sparks from a chimney had caused a slight blaze. It was not necessary to resort to chemicals or water. The damage was negligible.

SIX ARE KILLED IN AUTO WRECK

Railroad Train Strikes Automobile On a Chicago Grade Crossing.

TWO LOCOMOTIVES.

CHICAGO, Dec. 27. — (Canadian Press.)—Six persons were killed early to-day when a Soo line train struck an automobile at a grade crossing in Oak Park.

The automobile, carrying seven passengers, had stopped as one train sped by, and then had gone ahead, directly into the path of the other.

The dead were: Henry Olsen (drover), Berwyn, Ills., Mrs. Henry Olsen, Halvor Olsen, Mrs. Halvor Olsen, their son, Arnold, and an 11 year old daughter.

RAILWAYS WILL USE STEEL TIES

British Companies Plan To Substitute Steel For Wooden Sleepers.

HINDER CANADIAN TRADE.

LONDON, England, Dec. 27 (Special to The Examiner, by Henry Somerville).—Canada on an average sells $400,000 worth of timber railway ties yearly to Britain and this will be a great loss to Canada if Britain finds herself able, as she hopes, to substitute steel for wooden sleepers on all her railways. The experimental steel sleepers have been used for two years on 35 miles of line between London and Portsmouth covered by fastest expresses, and they have been so successful that the Southern Railway has just ordered 70,000 steel sleepers. A steel sleeper complete with chair, costs under $4, and one ton of steel makes 14 sleepers. The railway company has been impelled to try steel sleepers because the wooden ones have been steadily advancing in price.

There is no appreciable difference in the price at present between wood and steel, but the steel sleepers are expected to have a life of thirty years as against twenty years for wood. There is wide interest in the question because the annual consumption of sleepers in Britain is 4,000,000 and if home-produced steel can supersede imported timber it will benefit the British steel industry, which is sorely in need of help.

Around the City

Bank clearings for the week amounted to $1,120,822.

KINGSTON, Ont., Dec. 27.—(Canadian Press).—Bank clearings for the week ending Thursday were $786,855.

Unseasonable Weather Hinders Winter Sports

The weather man's job is a thankless one. Despite the spring-like weather that he has been providing, there are those in Peterborough who prefer more seasonable weather—notably the places of business where cold weather means increased business.

Anyone passing or going into places where such work is done, will note large numbers of skating outfits left in so that the skates may be sharpened. These are not likely to be called for until a cold spell provides ice for their use. Since this work is not paid for until the skates are required, many Peterborough sports firms are suffering, to say nothing of the coal dealers and the clothiers. They agreed that here was another argument in favor of an artificial ice rink in Peterborough.

RICHARDSON MAY LEAD AUSTRALIANS

Team Which Will Represent Australia in Third Match Announced.

MELBOURNE, Australia, Dec. 27 (Canadian Press Cable via Reuter's).—The team which will represent Australia in the third cricket test match with England which opens here on Saturday, was announced to-day as follows:

J. S. Ryder, W. M. Woodfull, J. Blackie, A'Beckett, Victoria; A. Kippax, D. Bradman, W. A. Oldfield, New South Wales; R. Oxenham, Queensland; V. Richardson, C. Grimmett, South Australia; J. T. E. Andrews, New South Wales.

The captain of the team will be chosen to-morrow.

J. S. Ryder led the Australian team in the first two tests which Australia lost. The name of Victor Richardson has been mentioned as his successor.

Newcomers on the team are Oxenham, who was considered for the first test match, but was not fielded, and A'Beckett. Oxenham is a wily bowler, likely to come off on a bad wicket, while A'Beckett is a highly thought-of all-rounder. Andrews is the best silly point or silly mid-on in Australia. He was provisionally chosen for the second test at Sydney. The absence of the name of R. H. Ponsford, noted batsman, indicates that this great player has not yet recovered from the broken finger he received at Sydney.

Will Ward Off The Grippe

Taken at once when you feel the first pain of shiver, there is nothing better to ward off the Grippe than

Zutoo Tablets

THEATRES

AT THE CAPITOL.

TO-NIGHT CAPITOL PATRONS WILL BE INTRODUCED TO EDDIE JACKSON, THE POPULAR RADIO TENOR WHO IS COMING TO THIS POPULAR THEATER FOR A STAY OF SEVERAL WEEKS. BEBE DANIELS IN "TAKE ME HOME" HER NEWEST COMEDY WILL BE THE SCREEN FEATURE.

An entertainer being engaged for several weeks is something new in Peterborough, but Eddie Jackson, the radio tenor who opens this engagement at the Capitol to-day is different from the usual entertainer, he is known as the man with 1,000 songs, and the writer believes that he will become a popular fixture at the Capitol for some considerable time.

Bebe Daniels, in her latest Paramount starring picture "Take Me Home", essays the role of a chorus girl. In preparation for this part it was necessary for Miss Daniels to perform all the dancing, bending, twirling, hand-stunts and nip-ups which are an every day requirement in the life of a chorine.

Miss Daniels was instructed in this work under the direction of Fanchon, noted dance director of the West Coast stage presentation team, Fanchon and Marco. Her preparation work was fully the most arduous the star has been called upon to do in many months of picture making.

After a siege of training her instructor pronounced her adept at the art, and many days of scene taking followed. These scenes were filmed on the stage of the famous Million Dollar Theatre in Los Angeles, under the direction of Marshall Neilan, noted film director.

Her part as Peggy Lane is as full of action as the Bebe Daniels' roles in the past, and in addition has a strong undercurrent of romance and dramatic incident. The star has Neil Hamilton for her leading man, with Lilyan Tashman and Joe Brown, famed stage comedian, in the supporting cast.

AT THE REGENT.

For color, action and highly dramatic situations few pictures that have come to the Regent Theatre can surpass "Coney Island," which opens to-night. Ralph Ince, the director, has brought to the screen a gripping story of the joys and sorrows that beset the concessionnaires, ticket sellers and fun makers of the world's greatest amusement park. Like the sorrows that lurk behind the funny mask of the clown, these people whose business it is to entertain the public have their tragedies. "Coney Island" holds up the mirror to this strata of life.

A superb cast delineates the principal characters in this FBO production which thrilled a capacity audience last night at the Regent theatre. Lois Wilson, as the pretty ticket seller. Lucila Mendez, the exotic cabaret dancer, Rudolph Cameron, young and worth millions, Eugenie Strong and William Irving give characterizations that are outstanding in effectiveness.

There is not a dull moment in "Coney Island," which tells the story of the love of a young roller coaster lessee for his pretty ticket seller, and his struggles to get enough money together to get out of the clutches of the financial baron of the amusement park. The Fourth of July, a gala day at the park, will tell whether or not he wins his girl and the ownership of the concession.

In the meantime a young New York society man falls for the ticket girl and accepts work in the motor room of the roller coaster in order to win her. Complications arise through the interest of a cabaret dancer for this young man. She however helps quell a panic, started by the henchmen of the baron, and the story ends happily for all concerned.

"Coney Island" was directed with a definite touch for realism. The acting of the principals make it particularly vivid and the producing company has given it an investiture that makes it a picture one must not miss. It will be shown starting to-day.

REGENT Now Playing

Coney Island! Mecca of Joy-seekers! The Mightiest Playground in the World!

CONEY ISLAND

With LOIS WILSON

Tearing bare the stark drama of life behind the scenes in the pleasure city. A glimpse into the lives of its inmates—the Show People!

COMEDY : : REVIEW

For real music, you have to hear the Regent Orchestra — Hear them play the latest popular and classical hits—they have "It" when music is mentioned.

TO ALLOCATE NEW CHANNELS

Radio Conference is Called For Ottawa To Discuss Wave Lengths.

REACH AGREEMENT.

OTTAWA, Ont., Dec. 27.—(By the Canadian Press).—Resumption of the Short Wave Radio Conference in Ottawa on January 9, next, was announced this morning by the Department of Marine. It will be attended by representatives of the United States, Mexico, Cuba, and Newfoundland.

This conference met in Washington in August last to discuss the allocation of short wave channels, but no conclusion was reached then.

With reference to press despatches to the effect that the Federal Radio Commision of the United States, had allocated 551 of available 635 short wave channels, the marine department, in the absence of official information, declined to make any statement beyond observing that, of the 639 channels in this particular band, two thirds are authorized, under the International Convention, for ship-to-shore, aircraft, amateur and other common services. It was also stated that the main purpose of the forthcoming conference will be to endeavor to reach an agreement in regard to division of the remaining channels which are available.

It is pointed out that, of the two hundred channels suitable for fixed broadcasting, 83 were left unallocated by the United States Commission. It is understood that final decision with regard to the 200 channels will await the result of the conference next month. It was explained that the 551 channels allocated by the United States commission are available for the use of mariners and lake services throughout the continent and that their use is not exclusive to the United States.

That "After Holiday Feeling" Means Rising Up to Greater Opportunities

AS A MATTER OF FACT WE HAVE AGAIN FILLED UP THE RACKS FROM THE STOCK ROOM AND THE STORAGE SPACE IN THE BASEMENT. MANY LINES ARE COMPOSED OF BROKEN SIZES, BUT IN ALL WE PRESENT ANOTHER GREAT COLLECTION OF "FULL RACKS OF SHOES ON SALE."

FRIDAY, SATURDAY & MONDAY

MEN'S BOOTS	$1.49
MEN'S BOOTS	$1.95
MEN'S BOOTS	$2.95
MEN'S BOOTS	$3.49
MEN'S BOOTS	$3.95
MEN'S OXFORDS	$2.95
MEN'S OXFORDS	$3.49
LADIES' OXFORDS	$2.95
LADIES' STRAPS	$2.95
LADIES' TIES	$3.95
LADIES' BOOTS	95c
BOYS' BOOTS	$2.49
BOY'S BOOTS	$2.95
BOY'S OXFORDS	$2.95
MISSES' STRAPS	$1.98
MISSES' OXFORDS	$1.79
CHILDREN'S BOOTS	69
YOUTHS' SHOES	$1.95

Ladies' SHOES — Three Strap Oxfords including One, Two and and Ties, etc. — $2.49 $2.95 $3.69 $4.49

MEN'S SHOES — Hundreds of Boots and Prices away down on Oxfords. — $2.95 $3.49 $3.95 $4.95

BOY'S BOOTS — Boots and Oxfords, in real dressy styles and serviceable qualities. — $3.95 $2.79 $3.69 $2.49

Children's Shoes — Unlimited range of Children's Shoes, Straps and Oxfords. — $2.95 $2.39 $1.98 $1.29

Boy's Hockey Boots
With and without ankle supports; solid leather. Values up to $5.00.
$2.95

Ladies' Juliet House Shoes
After - Holiday Clearance (broken sizes), Red and Black, fur trimmed, leather soles and heels. $1.75 and $2.00 values.
89c Pair

EVERYTHING GOES
TRUNKS, SUIT CASES, CLUB BAGS, HOSIERY RUBBERS, BOOTS and SHOES, GOLOSHES, Etc. Etc.

SELLING OUT ROUTLY-BRAUND Limited BOOTS & SHOES Peterboro 178 Charlotte

Self Serve **LOBLAW GROCETERIAS** Cash and Carry

Here Are a Few Suggestions That Will Make a Happier NEW YEAR'S DAY

Christmas Cakes
Made in Our Own Pure Food Kitchen From the Choicest Ingredients
1-lb. Slab - 39c
INDIVIDUAL 2-lb. Size - 89c
INDIVIDUAL 3-lb. Size $1.27

Loblaw's Fruit Cake
Cherry Cake Delicious .... lb. 36c
Rich Fruit and Nut Cake .... lb. 32c
Fresh Valencia Cake ..... lb. 21c

Specials
WATCH FOR YELLOW PRICE TICKETS
At the end of the year we require all our stores to balance their stocks. This means a sale of general lines at bargain prices, so it will be well worth your while to be at our busy Groceterias this week end. All bargains plainly marked on yellow price tickets.

Shelled Nuts
Shelled Walnuts Bordeaux Halves lb. 59c
Shelled Walnuts Bright, Clean Stock lb. 43c
Shelled Almonds Selected Valencia lb. 55c
Shelled Filberts Finest Quality lb. 40c
Ground Almonds Patrice Brand Tin 22c

Nuts in Shell
BRAZIL NUTS Fancy, Washed lb. 31c
FILBERTS Fcy. Qual.—Large lb. 19c
WALNUTS Cal.—Concord lb. 42c
ALMONDS Fancy Tarragona lb. 27c

MINCEMEAT
LIBBY'S FINEST QUALITY ..... lb. 19c
LIBBY'S ROYAL JAR ... Jar 34c
MRS. HAMILTON'S—Choice Quality ..... lb. 16c

TABLE RAISINS
CLUSTER RAISINS Fancy Malaga ..... Pkg. 34c
CLUSTER RAISINS Fancy—Malaga—Large .... Pkg. 39c
CLUSTER RAISINS Extra Fcy. Malaga—Large. Pkg. 46c

For a Real Happy New Year, Welcome it in by a Toast with Alpine Club, the Peer of Pale Dry Ginger Ale.
Serve this sparkling drink to all your friends—note the delight on their faces as they catch the delicious flavor—and don't forget it's the lowest-priced, highest grade Pale Dry Ginger Ale on the market to-day, sold exclusively through Loblaw Groceterias.

STORE HOURS FOR THIS WEEK
Saturday and Following Monday Open Till 10.30
Closed Tuesday.
Open All Day Wednesday

LOBLAW'S EGYPTIAN BLEND
— TEA —
Finest Quality Obtainable
ORANGE PEKOE
¼-lb. 25c ½-lb. 48c
ONCE YOU TRY IT YOU WILL ALWAYS BUY IT

THE VERY FINEST CANDIES
Marshmallows Campfire Brand Really Delicious .... Tin 34c
Jelly Beans Assorted Colors ..... lb. Box 19c
Chocolate Buds lb. Box 33c
Licorice Allsorts Bassett's Imported .. 10-oz. Box 20c
Candy Holiday Mixture lb. Box 14c
Candies Crystal Creams ..... lb. Box 19c
Fruit Slices Bassett's Imported 10-oz. Box 20c
Fruit Drops Assorted—True Fruit Flavor .. lb. Box 19c
Butterscotch Homemade Style ..... 12-oz. Box 15c
Peanut Taffy New Process ..... lb. Box 17c
Gum Drops Assorted ..... lb. Box 15c
Peanuts Fresh Roasted—Jack and Jill Brand 8-oz. Box 12c

Self Serve **LOBLAW GROCETERIAS** Cash and Carry

TILLIE THE TOILER — By Russ Westover

BRINGING UP FATHER — By George McManus

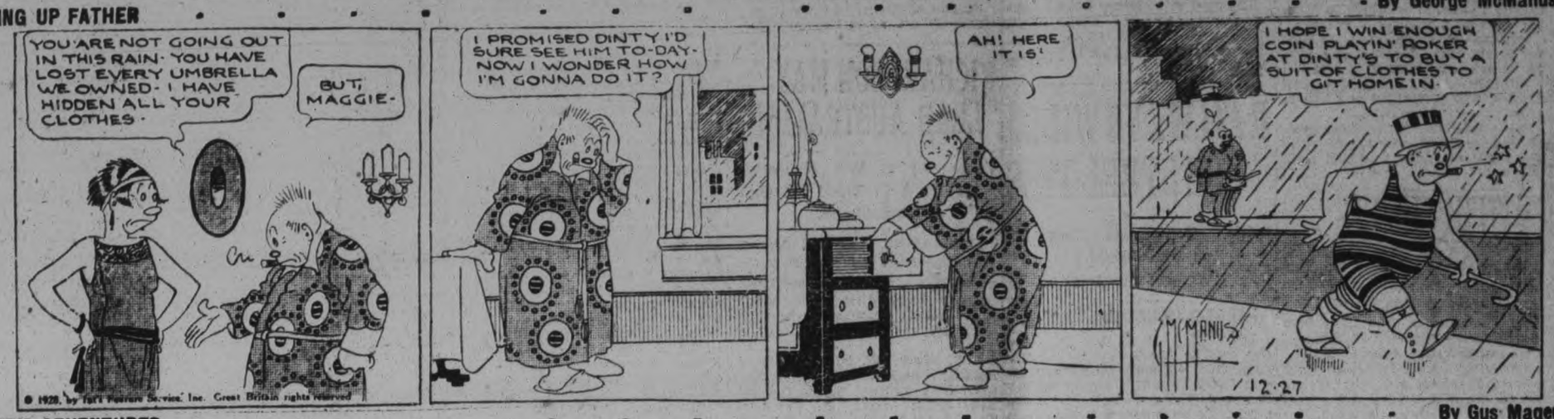

OLIVER'S ADVENTURES — By Gus Mager

BOBO BAXTER — By Rube Goldberg

THE CLANCY KIDS — By Percy L. Crosby

IN THE ROUGH — They'll Make A Hit. — By Howard Freeman

REPRESENTATIVES WILL DISCUSS CONTROL OF BORDER SMUGGLING

(Continued from Page 1.)

primarily interested here are those of National Revenue, Justice, Marine and External Affairs. It is under the direction of the Department of National Revenue that clearances are granted or withheld from vessels or vehicles engaged in the international traffic. As it has been suggested that the United States delegation will request that in future clearances be refused to vessels or vehicles engaged in the transport of liquor across the international line, the National Revenue Department is vitally interested in the conference.

A feature of the liquor traffic, in which Canada has a ver ydirect and vital interest, is the question of the return cargo. It has been alleged that many of the vehicles which move south with liquor return north with silks and cigarettes, which fail to contribute to the treasury of the Dominion. During the sittings of the Royal Commission on Customs, the very large proportions which cigarette smuggling had attained, were revealed. It was also contended that a proportion of the Canadian liquor cleared for the United States was "short circuited" into Canada.

Refusal of Clearance.

WASHINGTON, D. C., Dec. 27. — When the anti-smuggling conference meets in Ottawa in January, it is practically certain that the United States delegation will ask that clearances of vessels containing liquor, which is probably destined for the United States, be refused by the Canadian government. This country also will work for a recognition of the principle that offences against the Volstead Act should be made extraditable offences.

At present several score Canadians are under indictment in the United States courts on charges of conspiracy to break the Volstead Act. They cannot be prosecuted until they come to the United States. Assistant Secretary of the Treasury, Seymour Lowman, who has charge in his department of Prohibition, Customs and Coastguard, denies that it is his aim to get an extradition clause into the treaty, and then to have it made retroactive so as to include Canadians already indicted under the prohibition laws.

He points out that the indictments were necessary as part of the general prosecution begun some weeks ago of people on both sides of the line engaged in smuggling liquor. When the Special Commission of Customs turned in its report all the persons named in it were indicted as a matter of course.

The United States delegation to Ottawa will include Mr. Lowman, Dr. George Doran, Commissionar of Prohibition, Mrs. Mabel Walker Willebrandt, Assistant Attorney-General and H. R. Vallance, Solicitor for the Department of State.

DAILY READING

(Continued from Page 5)

sow farrowed; so sure was the house of Ho-ti to be in a blaze, and Ho-ti himself, which was the more remarkable, instead of chastising his son, seemed to grow more indulgent to him than ever. At length they were watched, the terrible mystery discovered, and father and son summoned to take their trial in Pekin, then an inconsiderable assize town. Evidence was given, the obnoxious food itself produced in court, and verdict about to be pronounced, when the foreman of the jury begged that some of the burnt pig, of which the curprits stood accused, might be handed into the box. He handled it and they all handled it, and burning their fingers, as Bo-ho and his father had done before them, and nature prompting to each of them the same remedy, against the face of all the facts and the clearest charge which judge had ever given,—to the surprise of the whole court, townsfolk, strangers, reporters, and all present,—without leaving the box, of any or any manner of consultation whatever, they brought in a simultaneous verdict of Not Guilty.

The judge, who was a shrewd fellow, winked at the manifest iniquity of the decision, and when the court was dismissed, went privily and bought up all the pigs that could be had for love or money. In a few days his lordship's town house was observed to be on fire. The thing took wing and now there was nothing to be seen but fires in every direction.. Fuel and pigs grew enormously dear all over the district. The insurance offices one and all shut up shop. People built slighter and slighter every day, until it was feared that the very science of architecture would in no long time be lost to the world. Thus this custom of firing houses continued, till in process of time, says my manuscript, a sage arose, like our Locke, who made a discovery that the flesh of swine, or indeed of any other animal, might be cooked (burnt, as they called it) without the necessity of consuming a whole house to dress it.

Then first began the rude form of a gridiron. Roasting by the string or spit came in a century or two later. I forget in whose dynasty. But such slow degrees, concludes the manuscript, do the most useful, and seemingly the most obvious, arts make their way among mankind.

Without placing too implict faith in the account above given, it must be agreed that if a worthy pretext for so dangerous an exepriment as setting houses on fire (especially in these days) could be assigned in favor of any culinary object, that pretext and excuse might be found in Roast Pig.

Of all the delicacies in the whole mundus edibilis, I will maintain it to be the most delicate—princeps obsoniorum.

I speak not of your grown porkers —things between pig and pork—those hobbledehoys—but a young and tender suckling—under a moon old—guiltless as yet of the sty, with no original speck of the amor immunlitioe, the hereditary falling of the first parent, yet manifest—his voice as yet not broken, but something between a childish treble and a grumble—the mild forerunner of proeludium of a grunt.

He must be roasted. I am not ignorant that our ancestors ate them seethed, or boiled; but what a sacrifice of the exterior tegument!

There is no flavor comparable, I will contend, to that of the crisp, tawny, well-watched, not over-roasted, crackling, as it is well called; the very teeth are invited to their share of the pleasure at this banquet in overcoming the coy, brittle resistance, with the adhesive oleaginous. O call it not fat! but an indefinable sweetness growing up to it—the tender blossoming of fat—fat cropped in the bud—taken in the shoot, in the first innocence, the cream and quintessence of the child pig's yet pure food, the lean, no lean, but a kind of animal manna, or rather fat and lean (if it must be so) so blended or running into each other, that both together make but one ambrosian result or common substance.

1928 BUILDING PLANS
Houses, summer cottages, garages, etc. Many colored plans to select from. Homes built on monthly payment plan.
Call or phone
A. R. CUNNINGHAM
331 Reid Street

DOCTORS HAVE CONFIDENCE

(Continued from Page 1.)

Cambridge and their dolls at which there was much jollity.

The younger members of the Royal family are moving about freely now that there is decreased anxiety regarding the King's illness.

The King's sons are making plans for as much hunting as possible and the Prince of Wales has decided to make his Lenton Grove Farm in Nottingham his hunting headquarters until February. He will hunt with the Belvoir Hounds from Colston Basset on Saturday.

The Duke of Gloucester plans to hunt with the Quorn Hounds from Queniborough tomorrow.

The Duke and Duchess of York arrived at Naseby Hall, their hunting box in the Pytchley country, last night, and the Duke will hunt with the Pytchley Hounds.

Not Out of Danger

The Physicians have not yet been able to announce that the king is out of danger as had been hoped, but their medical bulletin last night again tells of "slow progress" toward recovery.

Lord Dawson of Penn, Sir Stanley Hewett and Sir Hugh Rigby were only in consultation for 45 minutes this evening, and all three left immediately after the bulletin was posted.

Sir Stanley dined out but returned to Buckingham Palace later to spend the night near his patient, as he has for some weeks.

This announcement was taken favorably by the public in connection with last night's statement by the physicians, that His Majesty was maintaining his slow progress and no further bulletin would be issued until to-night.

Sir Stanley Hewett and Lord Dawson of Penn, the King's phinicipal physicians, with Sir Hugh Rigby, the noted surgeon, held their usual morninb consultation which this time lasted for more than two hours. It was understood that they would return to the palace later in the day.

Sir Stanley Hewett and Lord Dawson of Penn, the King's principal Palace again this afternoon and were joined in consultation by Dr. J. E. H. Whitby, bacteriologist, who has been a consultant several times during the King's illness.

Dr. Whitby remained in the palace an hour, and shortly after he left renewed assurance was given in official quarters that there was no change in the King's condition.

Flu-Grip
Checked at the start

RUB your chest with Vicks before your little cold gets BIG.
Vicks acts two ways at once to check the cold and prevent complications:
(1) It is vaporized by the heat of the body and inhaled for hours direct to the inflamed air-passages;
(2) It acts through the skin like an old-fashioned poultice, "drawing out" the tightness and pain.
acts 2 ways at once
VICKS 2¢ VAPORUB
OVER 17 MILLION JARS USED YEARLY

Cooke's
Rheumatic Remedy
A Positive Specific for Rheumatism, Sciatica, Lumbago, and Kindred Diseases.
Absolutely Guaranteed to Relieve or Money Refunded.
One Bottle Sufficient for 36 Days' Treatment.
$1.00 PER BOTTLE.
Sold in Peterborough by
W. A. GILES,
282 George Street
A. G. HARRIS,
351 George Street
Or Sent Postpaid on Receipt of Price.
9d-8,15,22,29,6,13,20,27,3-401

a For Sale—General

CANARIES FOR SALE — FINGERS and Hens. Montreal House. 12d-150-4681A

WOOD, COAL, COKE — ALL KINDS No. 1 Fuel at current prices. Thompson's, 'Phone 3260. 12d-150-4671A

TRAINED FOX HOUND; WILL RUN single or double; will take reasonable price. Mr. F. J. Doughty, 'Phone 1312. 3d-152-4767A

GOOD COOK STOVE, WITH WATER Front. Apply 172 Stewart Street. 3d-152-4931A

CHRISTMAS PARCELS WRAPPED in fancy tinfoil will present a wonderful impression. This is for sale at The Examiner Office at 5c a sheet. dtf.

ALL KINDS CAR PARTS. GEORGE Martin, Monaghan Road. 'Phone 2170. 7d-155-2634A

SECOND-HAND PIANO, CHEAP. 'Phone 979W. 3d-151-4906A

QUEBEC COOK STOVE, KITCHEN Cabinet, High Cupboard, Wilton Rug, and other articles. Apply 473 Bolivar or 'phone 1059M. 3d-151-4904A

THREE-FOOT COUNTER SHOW Case, $9; Garage to Let. 443 Albert Street. 3d-152-4938A

b For Rent—Houses and Apartments

EIGHT-ROOM HOUSE, ALL CONveniences. Apply 197 Murray or 354 George Street South. 1d-150-4932B

PARTY LEAVING CITY, FIRST-class 5-Room Apartment, very central. See this one. Apply 421 George Street. 3d-27,28,29,2,3-4920B

$26 PER MONTH—5-ROOM APARTment; newly decorated. Apply 421 George Street. 3d-27,28,29,2,3-4929B

TWO OUTSIDE OFFICES IN BANK of Toronto building; heated. Apply Bank of Toronto. dtf-1529C

FIVE-ROOM APARTMENT, EVERY convenience; all hardwood floors; residential. 'Phone 751. 4d-152-4929B

HOUSE, 185 LONDON, SEMI-DEtachable; modern; hardwood floors. Possession after January 1st. 'Phone 1196J. 4d-152-4915B

HEATED APARTMENT IN BANK OF Commerce Building. All conveniences. Apply 437 George Street. dtf-B

c For Rent—General

STEAM-HEATED APARTMENT — Furnished, Unfurnished; also Garages. 'Phone 2026W. 2d-151-4932C

DESIRABLE APARTMENT, RESIdential central. 'Phone 1665W. 3d-150-4890C

APARTMENT TO RENT. APPLY 309 Rubidge Street. 3d-151-4911C

LARGE FURNISHED ROOM; FIREplace; Board if desired. 'Phone 2168W. 3d-151-4916C

GARAGE, BETWEEN AYLMER AND George Streets, on London. 'Phone 2517. 3d-152-4940C

OFFICE, GARAGE, CHARLOTTE Street; Five-Roomed Heated Apartment, Barber Shop. 'Phone 2240. 6d-155-4937C

i Agents Wanted

AGENTS WANTED — TO SELL FIRE and Casualty Insurance for a strong British Company. Direct appointment, full commissions. Write at once, P.O. Box 214, Toronto. 3d-151-4763I

d Real Estate

FOR SALE IN ENNISMORE — A Farm of One Hundred Acres, all cleared; House and Barn on premises; will sell at a sacrifice. Address Mrs. John Crough, Leduc, Alberta, Canada. 6d-155-4921D

SEE! DANDY FARM, GOOD BUILDing, at edge of the City, bargain for quick Sale. Would consider House in exchange particularly. Apply 421 George Street. 5d-27,28,29,2,3-4928D

f Boarders Wanted

BOARDER WANTED; CENTRAL Apply 305 Louis Street. 3d-151-4909F

g Help Wanted—Male

LOCOMOTIVE PATTERNMAKERS Wanted ;wages 75c hour. Apply Employment Service, 179½ Charlotte Street. 6d-149-4793G

TENDERS WILL BE RECEIVED BY the undersigned up to January 3rd, 1929, for the Position of Cheesemaker for Empire Cheese and Butter Co. Average factory output, 157,000 pounds. Applicants state price per pound Cheese for making with or without supplies; also price per pound Butter from Whey Cream —lowest or any Tender not necessarily accepted. Fred Peake, president, R. R. 5, Campbellford. 2d-21,28-4628G

YOU CAN EARN $10 TO $25 A WEEK in your spare time at home writing Showcards. No canvassing or soliciting. We instruct you and supply you with work. Write today. The Menhenitt Company, Ltd., 37 Dominion Building, Toronto. dtf

h Help Wanted—Female

WANTED — A GIRL FOR LIGHT Housework. Apply 581 Harvey Street, between 7 and 8 p.m. 3d-152-4923H

MAID FOR GENERAL WORK IN Small Apartment; sleep out. Telephone 3087. 3d-152-4925H

EXPERIENCED GENERAL. APPLY Box 4781, Examiner. 3d-152-4781H

WANTED — GIRL FOR HOUSEwork. 356 Stewart. 'Phone 3299J. 3d-151-4914H

UPSTAIRS GIRL. APPLY MONTgomery House. 3d-50-4878H

PRACTICAL NURSE AND HOUSEkeeper, temporary or permanent; sleep in or out; no children or washing. Address Box 4908, Examiner Office. 3d-151-4908H

COOK-GENERAL (EXPERIENCED). Apply 754 Water Street. 3d-151-4913H

YOUNG GIRL FOR LIGHT HOUSEwork; experience not necessary; one to sleep at home preferred. Apply 572 Weller Street. 3d-151-4907H

GIRL WANTED AS EXPERIENCED Cutter. Apply Albion Knitting Company. 3d-151-4752H

WORKING HOUSEKEEPER FOR small family; sleep in or out. Particulars to Box 4882, Examiner Office. 3d-150-4882H

j Employment Wanted

PRACTICAL NURSE DESIRES POSItion. Apply Box 4926, Examiner. 3d-152-4926J

RULING

MACHINE-RULED FORMS OF ALL kinds, in all ruling colors, are neatly and promptly attended to at The Peterborough Examiner Ltd. Intricate forms our specialty.

m Lost

WOULD THE PARTY WHO PICKED up a Parcel in Hooper's Lower Store please return to the Store, and save further trouble? 3d-150-4892M

SATURDAY, BROWN HANDBAG, containing Rosary, Money, other articles. Reward. Leave at Examiner. 2d-153-4917M

DARK PERSIAN CAT, FOUR WHITE feet; children's pet. Finder 'phone 3060 or call 607 George Street. 2d-151-4918M

WOULD THE PERSON WHO TOOK the Bicycle, Wednesday Morning, from in front of Roy's Studio, please return to 317 McDonnel, and save further trouble? Reward. 2d-151-4941M

ON WEDNESDAY EVENING BEtween King Street and A. Brown & Son's Show Rooms, Water Street, a $10.00 Bill. Reward if left at Examiner. 1d-150-4774M

$14 IN THE CITY, FINDER PLEASE leave at Examiner. 3d-151-4902M

GOLD WAHL FOUNTAIN PEN, AT Post Office. Finder please 'phone 1794J. Reward. 2d-150-4903M

STRAYED FROM 186 GEORGE Street, Grey Maltese Kitten. Reward. Telephone 951 or 1953M. 3d-150-4889M

o Live Stock

ONE GOOD YOUNG COW FOR SALE, 5 years old; due to freshen middle of January. Apply to Michael Condon, R. R. No. 9, Peterborough, Ont. 1d-149-4895O

q Wanted

WANTED — FLAT TOP OFFICE Desk, in good condition. 'Phone 44. 3d-152-4924Q

RUBBER STAMPS

RUBBER STAMPS OF ALL KINDS Leave your order with The Examiner. If you can't call, 'phone or mail your copy and instructions. dtf-2219

WANTED — 12 OR 16 IN. WOOD OR Logs to Cut. Write Box 4899, Examiner. 3d-151-4899Q

HORSES — WE WISH TO HIRE several Teams of Heavy Horses for our Haliburton operation; good season promised. Apply The Haliburton Lumber Co., Ltd., Lindsey. 3d-151-4719Q

WANTED — PAIR OF FIRST-CLASS Curling Stones. 'Phone 1475F. 2d-150-4912Q

VETERINARY.

DR. W. F. McELROY, Vet. Sur. Office and Residence, 296 Charlotte street, Charibond Building, Peterborough. 'Phone 1623J.

t General Notice

LOAN, $2,500 ON FARM PROPERTY. Apply Box 4893, Examiner. 3d-151-4893T

HAVE YOUR FLOORS CLEANED and Polished for New Year's. 1813M. 3d-152-4927T

NOTICE. — I HAVE A SAFE AND Sure Relief for Rheumatism, Gout, Neuritis, Sciatica, Lumbago, or any Disorders of the Blood. Anyone suffering from these troubles and wishing relief—write 208 Perry Street or 'Phone 1114M. 3d-152-4939T

Poultry For Sale.

POULTRY OF ALL KINDS WANTED. Special prices paid. H. F. Doig, 'phone 2097. 26d-154-4321P

READ THE WANT ADS.

FINANCIAL NEWS

To-day's Quotations

Closing Figures on Principal Active Stocks

Mine - Grain—New York—Canadian

TORONTO STOCKS

Supplied by CASSELS, BIGGAR, TURNER & CRAWFORD Peterborough

2.30 P.M. Quotations

TORONTO STOCKS

	High	Low	Last
Abitibi	42	40	42
Bell Telephone	168	168	168
Brazilian	74⅝	73½	73½
British Amer. Oil	49½	48¾	49
Building Products	39	39	39
Canada Cement	32	31	32
Canada Malting	31¾	31	31¾
Can. Canners	22	21	22
Can. Ind. Alcohol	40¾	40½	40½
Can. Pacific Ry.	234½	233	233
Carlings	33	32½	33
City Dairy	88	85½	87½
Consol. Smelters	365	365	365
Dists. Seagrams	18½	18½	18½
Hiram Walker	82	80½	81½
Int. Nichel	42¼	41½	41¾
Int. Petroleum	47½	47	47
Imperial Oil	90¾	90¼	90¼
Laura Secord	45s	45s	45s
Loblaws	100	98	99½
Massey-Harris	87	86½	86½
McColl-Frontenac	31	31	31
Northern Bakeries	42	41½	42
Page-Hersey	123½	123¼	123¼
Shredded Wheat	90	90	90

WINNIPEG WHEAT.

	High.	Low.	Close.
Dec.	117⅛	116½	116½
May.	123⅜	122⅞	122⅞
July.	125¼	124⅝	124⅝

CHICAGO WHEAT

Dec.	114½	114	114½
Mar.	118⅝	118¼	118¼
May.	121¼	120⅝	120⅝

CHICAGO RYE

Dec.	102½	101¾	102⅝
Mar.	105⅝	105	105⅝
May.	108⅜	107⅞	108

BUILDING MATERIALS.

BUY AT MAGIC PRICES DURING January! Galvanized Corrugated Roofing, $5.15; Fir Doors, $2.85; Glazed Sash, 89c; Storm Windows, $1.56 up; Building Paper, 49c; Oak Flooring, 5½c; Slate Roofing, $2.85; Asphalt Shingles, $4.65; Wallboard, Paint, Steel Pipe, Rope, Nails, Mouldings and Hotbed Sash at bargain rates. Write to-day for January Circular giving delivered prices. Address Halliday Company, 17 Halliday Building, Hamilton. 12d-27,29,31,2,5,8,10,12,15,17,19,22,24-4898

CHICAGO CORN.

Dec.	87	86¼	86½
Mar.	89	88⅜	88⅝
May.	91⅞	91⅛	91¼

CHICAGO OATS.

Dec.	48¾	48⅛	48⅜
Mar.	48	47	47⅜
May.	48¾	48⅜	48½

NEW YORK MARKETS

Over STOBIE-FORLONG & CO. Wire

2.30 P.M. Quotations

	High	Low	Close
Amer. Can.	110	106	108¼
Balt. and Ohio	119⅞	117⅝	119¼
Chrysler.	123¼	121½	123¼
General Motors	192	189⅝	191½
Hudson Motors	87¼	86½	87¼
Gen. Motors, New.	77½	76¾	77¼
Marland Oil	41⅝	40⅞	41
U.S. Rubber	40⅜	39¾	40
Sears Roebuck	176	173	176
Montgomery W.	344¼	340	344
U.S. Steel	155½	154⅛	155½
Yellow Cab	39⅝	38½	39
Philips Petrol.	47	43¾	47
Beth. Steel.	84	82¾	84
Cons. Gas	107¼	105½	106½
Gen. Elect.	212	203½	210⅝
Schultze	38⅝	37¾	38
Sinclair.	40⅜	39¾	40⅜
Radio.	361½	348	360
Texas Gulf	77¼	75⅝	77¼
N.Y. Cent.	187	185½	186⅜
Can. Pac.	234½	233⅝	233⅝
Kennecott	147¼	143	147¼
Anaconda	110⅜	109	110½
Hupmobile	75¼	73⅜	75¼
Nash.	99⅛	98¼	98⅜
Packard	146⅜	144¼	146⅜
Houston	88	84¾	88

MINING STOCKS

Over F. G. OKE & COMPANY Wire

2.30 P.M. Quotations

	High	Low	Last
Abana	375	360	365
Amity	31	30	30
Aconda	11½B	..	..
Ajax Oil	48	46	48
Amulet	320	311	318
Ankerite	19A	..	..
Apex.	3A	..	..
Area.	12¾B	..	..
Argonaut	1½A	..	..
Arno.	18	17	18
Baldwin.	1½	..	..
Barry Hollinger	31	30	31
Bathurst Mines	37	35	35
Beaver	80	75	80
Bedford.	48½	42	48½
Bidgood.	40	36½	40
Buckingham	9	8½	9
Capital Rouyn	7	6½	7
Castle Trethewey.	38B	..	..
Cent. Manitoba	64	62	62
Chaput Hughes	8½	8	8
Columbus Kirk.	1¼B	..	..
Corona.	3	3	3
Crown Reserve	27	27	27
Dome.	970	960	965
Duprat	2¾	..	..
Goldale	13B	..	..
Gold Hill	7½	5¾	7½
Goodfish	20	20	20
Granada	20	19¼	19½
Grover Daly	3½B	..	..
Hollinger	875	870	870
Howey.	112	108	112
Inter. Nickel	4200	4150	4200
Keeley	40	39	39
Jackson Manion.	22	21	22
Kirkland Lake	160	142	154
Kootenay Flor.	22	21	22
Lebel Oro	13¾A	—	—
Lake Shore.	1875	7845	1850
Laval-Quebec.	10	9¾	10
Macassa.	22	22	22
Malartic.	94	89	93
McDougall.	49	46¾	48½
McIntyre	2100	2075	2100
Mining Corp.	399	380	385
Newbec.	34½	33	34
Night Hawk	5B	—	—
Nipissing	350	350	350
Noranda.	6400	6150	6400
Osisco.	45	—	—
Peterson Cobalt.	22½B	—	—
Pawnee Kirk	5	—	—
Pioneer	38	35	38
Potter Daol	2	1⅝	1⅝
Premier.	217	215	215
Ribago.	2½B	—	—
San Antonia.	22	—	—
Stadacona.	10	9½	9½
St. Anthony.	37B	—	—
Sudbury Basin	845	800	820
Sylvanite.	200	—	—
Towagmac.	330	330	330
Teck Hughes.	850	840	850
Tough Oak.	8½	—	—
Treadwell Pref.	1000	980	1000
Vipond.	92	80	86
West Dome Lake.	7¾B	—	—
Wright Harg.	230	199	216
Hudson Bay.	1955	1930	1945
Sherritt Gorodn	645	640	640
Thomp. Cadillac.	28	—	—
Mandy.	125	120	120
Graham Bosquet.	26	25	26
Falconbridge	500	500	500
Waite Ackerman	275A	—	—

Cattle Trade Dull On Livestock Exchange

TORONTO, Ont. Dec. 27.—(Canadian Press.)— The closing trade on the Toronto Livestock Exchange was on a small supply. The calf market was steady, while hogs were selling firm at $9.75 f.o.b. for selects or $10.75 off car. A few good lambs brought $13.00 per cwt.

News From the Mines

Through Solloway, Mills & Company

NEWBEC.

From a northern source we learn that the Newbec shaft has reached a depth of close to 200 feet. Contrary to previous reports no lateral work is being carried out at the 125, but the last five rounds taken out of the shaft have shown fairly heavy mineralization with streaks of copper. Drilling at this point was previously carried only to a depth of 100 feet and consequently conditions now found are new, and lead the management to believe ore of importance may be encountered at this point. We understand no lateral work will be started until the 250 foot level is reached.

LARTIC.

Shaft sinking at this Newbec subsidiary is reported to have reached a depth of around 220 feet and in addition to this some diamond drilling is being carried out. Indications to date are reported to be decidedly encouraging.

ARNO.

Good progress is reported in dewatering the shaft and workings at the Coxheath property of Arno Mines. Eight diamond drill holes were put down during the autumn months and much information was derived from this work. Many lenses of ore were encountered but drilling was suspended due to the difficulty met in losing cores. When dewatering is completed, exhaustive sampling of the old workings will be done, and from this information together with drilling information it is expected intensive exploration work will be carried out. It is officially reported that 50,000 tons of $20 ore is already broken in the workings now being dewatered. The treasury of the company is reported to be in fairly good condition and more than 400,000 shares remain available for further financing.

DOME.

While no official information has been given, or likely to be given for some time, we are informed that development of a hightly important character continues to be had in the north orebody of Dome, in the greenstone formation. The situation at this property has certainly taken a decided change for the better during the past few months

NOBLE FIVE.

Officials of the Noble Five are reported as being highly pleased with the recent important discovery at that property known as the Deadman strike. Noble Five is now being rated in western mining circles as one of the richest producing properties in British Columbia. The general manager is reported as stating that the Deadman strike is of particular significance because it provides important information for the location of ore bodies in other parts of the mine.

Mining Briefs

A Special Service to The Examiner

Reports from Sudbury arriving in the city are to the effect that some very important ore has been encountered on the 1,200-foot level of the International Nickel Company's Frood property. The importance of this will be readily understood when it is considered that this is a good indication that the ore is continuous from the 1,200-foot horizon to the 2,800-foot level.

The Capital Rouyn management, it is understood, have decided to sink a shaft on the company's property in the Quebec field.

Western advices state that Kootenay Florence is continuing drifting in ore over four to five feet in width. Preparations are now being made to advance the tunnel with two machine drills on two shifts.

Drilling on the property of the Chibougamau Prospectors, in the newly found Chibougamau field, is said to be yielding important results. Officials are going in by aeroplane early this week for an inspection. Directors now state that it is planned to continue diamond drilling throughout the winter months. Two drills have been working on the Merrill Island group for some two weeks now and the cores are to be brought out for assay.

Optimism In Zinc Industry

Commenting upon the world zinc situation as of December 1, the Honorary foreign correspondent of the American Zinc Institute says:

"Optimism as to a successful outcome of the negotiations for an international agreement or understanding between producers has been instrumental in reviving sentiment and re-creating that measure of confidence which has been so sadly wanting all the year.

"Speculators had been so long absent from the zinc market that their reappearance as buyers, coupled with general reluctance amongst smelters to sell freely, conspired to make this section of the London Metal Echange particularly active in November. The effect was to lift the quotation from £23 16s 3d November 1 to £26 7s 6d on November 30, with corresponding gain of £2 7s 6d a ton in the three months' position.

"Probably this advance in the selling price has fully discounted the effect of any international agreement, for the time being at any rate. Consequently, we are inclined to expect the market to come back a bit and perhaps fluctuate either side of £26. That indeed was the price idea of sponsors of the cartel at its birth, and we have no reason to believe that their views have undergone any change. Assuming that selling quotation was stabilized at that figure for a period during which the world zinc industry could be rationalized by the moderate output curtailment necessary, when the way would be paved for stability at a higher price level.

"A £26 selling quotation for two or three months would be greatly welcomed by the majority of small producers as a precurser to better things. In only one month this year has zinc averaged over £26. That was in January. The next five months averaged only £26 9s 8d while during the following five months the average price was no better than £24 12s 6d. We estimate the mean average of G. O. B. zinc in London for 1928 at £26 4s 3d, a figure which all will agree as being below the intrinsic value of the metal especially having regard to the fact that the average price in 1927 was £28 9s 11d and in 1926 £34 2s 0d.

"Anyhow, the beneficiation to producers has come at an opportune moment and the industry will be able to look forward to the new year with a greater degree of confidence than when 1928 was ushered in."

LOSSES AND GAINS DIVIDED AT TORONTO

TORONTO, Ont., Dec. 27 (Canadian Press)—An irregular tone prevailed throughout the morning on the Toronto Stock Exchange. Gains and losses were divided, some issues gaining as high as nine points, while not more than 1½ points loss was suffered by any stock.

American Sales Book Preferred gained 4 to 134, while P. N. Burt dropped ¼ to 85¼. International Nickel was down to 41¾, a net loss of ⅝. Moore Corporation gained 2 to 35, and Dominion Stores 2 to 152.

Massey-Harris was down 1¼ at 85½, Page-Hersey ½ at 123½; Walkers 1 at 80½, Canadian Industrial Alcohol, ½ at 40½, and Brazilian 1 at 74. Cockshutt gained 1 to 35½; Canada Dredge 1 to 63, City Dairy 1½ to 87, Loblaw ½ to 99½, and Western Canada Flour ¼ to 34¼. Royal Bank jumped 4 points to 379, while Dominion dropped 2 to 293.

Farmers' Dairy gained 1½ to 31½; Imperial Oil ¼ to 90½; Service Station ¾ to 55; Tamblyn 2 to 43; Canada Vinegar, ½ to 30½, and British American Oil ¼ to 49¼. Dominion Power dropped ½ to 82½; Canada Dry 1½ to 78½; Carlings ¾ to 32; Honeydew Preferred 1½ to 83½; McColl-Frontenac ¼ to 31; International Petroleum ⅛ to 47⅛, and Northern Bakeries ½ to 41¾.

Slight Gains Made On Mining Exchange

TORONTO, Ont., Dec. 27 (Canadian Press).—A stronger tone developed on the Standard Mining Exchange to-day and slight gains were registered throughout the market while the numerous losses were not severe. Noranda dropped 1.00 to 61.75. Wright-Hargreaves continued the upward movement which began yesterday, reaching 2.30, but at noon had receded to 2.17, a net gain of 22 cents.

Amity went up 3 to 30; Bidgood 3 to 40; Bedford 2 to 45; Dome Mines 20 to 9.70; Goodfish 4¼ to 23¼; Granada Rouyn 1 to 20; Howey Gold 6 to 1.10; Hollinger Consolidated 15 to 8.75; Kirkland Lake 6 to $1.49; Lake Shore 25 to $18.75; Laval-Quebec, 1¼ to 10; Malartic 4 to 93; Sudbury Basin, 45 to 8.40; and Vipond 7½ to 82½.

Amulet dropped 5 to 3.14; Newbec ¼ to 33¾, and Capital Rouyn ½ to 6¼. Abana lost 5 to 3.65; Big Missouri, 3 to 66; Central Manitoba, 1 to 63; Hudson Bay, 20 to 19.30; and Pend Oreille, 5 to 9.75, while Jackson Manion gained 1½ to 22, Mandy 5 to 1.25, and Falconbridge, 5 to 5.00.

FOREIGN EXCHANGE.

NEW YORK, N.Y., Dec. 27.—(Canadian Press.) — Foreign exchange firm; demand rate (in cents): Great Britain 484¼; Canadian Dollars at 9/32 of one per cent. discount.

OLD PEOPLE ENTERTAINED

Kiwanis Club Present Pleasing Program At House of Providence.

MUSICAL NUMBERS.

The old people resident at the House of Providence enjoyed a happy hour from eight to nine o'clock last evening, when a number of Kiwanians assisted by T. E. Curtin, Frank Clark, and Orville Wainman, visited them and put on a program of recitations, and musical numbers that included duets, trios, and quartettes of harmonicas, as well as step dancing and vocal solos.

One of the Sisters of the institution expressed the gratitude of the old folks at the conclusion of the program, while refreshments were served to all present. President Joe John of the Kiwanis Club, spoke on behalf of the visitors, extending season's greetings and thanking the Sisters of the House of Providence for the delightful refreshments served.

FOR SALE.

$2,000.00—Buys a Brick House, partly modern; large lot with frame shed, situated in East City; will sell on good terms or will consider a car or piano on same.

$3,000.00—Buys a new Brick House, containing 6 Rooms, situated in a very good location in Toronto. Owner will exchange for a property in ePterborough.

A very choice Building Lot, situated in West-end, to close an Estate. It is offered for Sale at a great reduction.

J. T. O'CONNELL & CO.
126 HUNTER STREET W.
Peterborough
Office 'Phone 370 Residence 1339

GROWING ORGANIZATION NEEDS MORE SALESMEN SALARY AND BONUS

Last January Purina Mills, a 35-year-old, Eleven Million dollar corporation, opened its first Canadian plant in Woodstock, Ont.

Already this plant has been enlarged and our Canadian organization has grown from nothing to 30 salesmen and 150 carload dealers.

Additional territories now being opened offer a few men an unusual opportunity to grow with a large, progressive and fast-growing organization.

To qualify you must have unquestioned character and industry, previous sales experience and an Agricultural College education or its equivalent. Age 25 to 35.

Give age, previous record of employment, and enclose a recent photo or snapshot in first letter. A personal interview will shortly be granted to those possessing above qualifications.

Address: L. I. SHIREY, District Sales Manager, Purina Mills, Ltd., Woodstock, Ont. 3d-153-4723

PETERBORO GAS PLANT

This property consists of a gas manufacturing plant and distribution system.

The plant manufactures water gas enriched with light oil and distributes the same at high pressure to district governors where the pressure is reduced for local consumption.

The plant consists of two five-foot Merrifield Pearson water gas sets with the necessary washing and scrubbing equipment, station meter, purifiers, governors, blowers and other auxiliary equipment. One set was installed in 1896 and the other in 1906.

There are two gas holders of 150,000 and 300,000 cubic feet capacity respectively.

There are two steam boilers of 80 and 100 h.p. respectively.

One of the water gas sets was equipped with Steere Back-run equipment in 1925.

The fuel used is by-product coke and bituminous coal with light fuel oil for enrichment, and slack coal for steam purposes.

The buildings are stone and brick and concrete and house the generators. There is a garage, storehouse, washroom, purifier house, oxide storehouse, meter test room, blacksmith shop and work shop included in the main building.

In addition, there is a concrete coke storehouse and a brick residence on the property.

The distribution system consists of:—

20,450	ft.—6-inch. C. I. pipe "High" pressure mains.
2,210	ft.—1-inch main, wrought iron pipe.
1,425	ft.—1¼-inch main, wrought iron pipe.
4,762	ft.—1½-inch main, wrought iron pipe.
17,012	ft.—2-inch main, wrought iron pipe.
103,515	ft.—3-inch main, wrought iron pipe.
37,640	ft.—4-inch main, wrought iron pipe.
5,850	ft.—3-inch main, cast iron pipe.
9,860	ft.—4-inch main, cast iron pipe.
250	ft.—5-inch main, cast iron pipe.
8,150	ft.—6-inch main, cast iron pipe.
4,200	ft.—8-inch main, cast iron pipe.
1,600	ft.—12-inch main, cast iron pipe.
196,474	ft.—Assorted "low" 3-inch pressure main.

There are approximately 5,000 services from the street line to consumers' premises, ranging from ¾-inch to 2-inch.

The generating equipment has a commercial rating of 150,000,000 cubic feet per year.

1d, 149, 4750

F. G. OKE & CO.
MINING STOCK BROKERS
TORONTO, ST. THOMAS, WINDSOR, LONDON, LINDSAY, BARRIE, KITCHENER, ORILLIA.
Local Office:
172 Charlotte Street - Peterborough
'Phone 2593

DAVIS-THOMPSON COMPANY, LTD.
Insurance and General Agency
433 GEORGE STREET - - PHONE 40

4% INTEREST, compounded Half-Yearly, Paid on Deposits.

One Dollar opens an account. Special facilities afforded Depositors for the convenient transaction of their business, and accounts are subject to cheque withdrawal.

For Sums of $100 and upwards this Company's Debentures are issued in terms of one to five years, bearing special rates of interest, depending upon the term of investment.

MONEY TO LOAN.

Toronto Savings and Loan Co.
435-437 George Street, Peterborough.

SKATES CONCAVE GROUND

The smoothest and truest grind it is possible to put on a skate. Oil stone finish. The result of 45 years' experience. Wm. Taylor, 221 Hunter street west. Phone 109J. tts

Did you forget to have your Furnace cleaned and repaired? If so, Phone 599, Goodfellow and Welch, Tinsmiths, and have our service truck call. We also repair all makes of stoves, etc. tts-2797

The Haboco Label Protects Your Table

The Joyous Peals

of the bells announcing the arrival of the New Year will be sure to ring in a year of happiness and prosperity for you if you resolve to make this store your headquarters for groceries. The savings which our moderate prices for quality groceries will enable you to effect amount to considerable and are well worth while.

These prices apply in our Millbrook, Hastings and Campbellford Stores as well

New Year's Wine
Special on Port and Sherry, per bottle 29c

Cranberries
The finest firmest, reddest, ripest from Cape Cod, lb.... 29c

Pressed Fruit
in packages, dates, figs, etc., regular 25c, for 19c

French Sauce
Club des Millionares Sauce a palate-tickler from Paris—"goes over good" with meats, hot or cold. Bottle 13c

Fountain Golden Bantam Corn
Honestly, though this is the finest canned corn you ever tasted, cut and canned the same day. Just like fresh young cob corn ..... 18c Tin

"Holsum" chocomate coated raisins and peanuts. The most appetizing confection you can give the children. Pound 32c

Red Emperor Grapes
Every fruit dish will bloom with the brilliant purple of these beautiful Red Emperor Grapes. In luxuriant clusters of firm, luscious, red, ripe berries, exceptionally low price for this time of year. 2 Pound ... 25c

Green Giant Peas
Giants for size, babies for tenderness. No matter what meat you have you'll need green peas to go with it, and in these giant Peas you have the acme of perfection. Tin 23c

3B Butter
"Butter's nice!" Of course it's nice — it's Boyle's 3B Butter, freshly made and as sweet as a nut. Pound 47c
Storage butter, cut from solids, pound 45c
Fresh Dairy Butter, lb. 40c

Karavan Dates
Lucky that dates are good for you and easy to digest, because Karavan Dates are so easy to eat and so nice you'll soon finish a package ... 2 for 29c

Sunkist Oranges
The sweetest, juiciest Oranges you can buy at this time. Grown practically free from seeds. Fine skinned and fine textured, delicate tasting. 23c dozen to ..... 59c Dozen

Old English Mincemeat
Fill those fragile tart shells with our special Mincemeat and prepare for an exceptional demand. Contains every element of mincemeat goodness, properly blended. 2 lbs. 25c

HABOCO STORES
10 STORES IN PETERBOROUGH, MILLBROOK, HASTINGS, CAMPBELLFORD AND LINDSAY

LOCALS

CALEDONIAN CLUB.

The members of the club will hold a whist party to-morrow night, starting at 8 o'clock prompt.

THE HON. PETER HEENAN,

Minister of Labor, will address a public meeting in the Labor Hall George Street, on Friday, Dec 28th, at 8 o'clock. Everybody welcome. 1d-149.4753

CHRISTMAS TREE.

Mark Street United Church will hold their annual Christmas Tree Friday, Dec. 28th, at 8 p.m. Everybody welcome.

1929 MODEL CHANDLER.

See these fine cars and arrange a demonstration. 204 George Street.—Thompson and Sons, dealers. 12d-13,15,18,20,22,24,27,29,31,3,5,8-4577

SAWS SHARPENED

Crosscut Saws filed and set, 50c each. Gumming, filing and setting, 75c to $2.00; cost depending on amount of gumming. Handsaws, bucksaws, meat saws, etc., filed and set, 25c each. All work guaranteed. Wm. Taylor, 221 Hunter street west. Phone 109J. TTS, 2326

SEASON'S GREETINGS.

In going through our books we find
an item that is due,
It is the debt of gratitude
We owe such folks as you.
A Merry Christmas and a Happy New Year to all.
J. E. A. Fitzgerald, 253 Hunter St. 2d-153-4473.

REDUCE FIRE HAZARD

when smoking your meat use Parke's Smoke Essence, a liquid smoke that imparts a delicious smoky flavor to meat that preserves it and keeps insects away. It is easily applied with a brush or sponge; 35c and 75c. — Bond's Drug Store, corner George and Hunter streets.

PAID IN FULL

The wonderful compliment paid our fuel and the patronage extended is only exceeded by our gratitude to you for confidence displayed. Our endeavor in future will be a greater effort to merit your goodwill.
We thank you.
A Merry Christmas and A Happy New Year to all.
SANITARY ICE, COAL, WOOD AND COKE SUPPLY
dtf

CLEARING SALE AT CLOSE PRICES

Coats, Mitts, Horse Blankets, etc. Also a number of second-hand Cream Separators, 2 Root Pulpers, 1 Gas Engine, 6 h.p., mounted.
Agency for De Laval Co.
R. C. Heard,
348 Water Street - Phone 1329

Forgotten Friends

who had been unconsciously overlooked during the joyous Christmas festivities, are respectfully advised that we still have a wonderful assortment of

NEW YEAR GIFTS
to remember them with, such as
WRIST WATCHES
DIAMOND RINGS
CUFF LINKS
SIGNET RINGS
BAR PINS
PEN AND PENCIL SETS
CLOCKS
UMBRELLAS
SILVERWARE
Etc., Etc., Etc.

Continue to "scatter blessed sunshine as you go" and to practise the truthful aphorism that "It is more blessed to GIVE than to receive."

WARNE BROS.
DIAMOND HALL
'Phone 880

ST. PAUL'S CHURCH CHOIR.

Short practice will be held to-night at 8 o'clock.

WOOD FOR SALE.

Hemlock Slabs, cut 12 inches, $4.50 a large team load. McDonald Lumber Co. 'Phone 176. 3d-152-4764.

AUCTION SALE

Farm stock and implements for Mr. John J. Carey of Otonabee on Wednesday, Jan. 9th: 6 cows, 3 horses, 7 young cattle, 50 rock hens, sow, hogs, hay, oats, straw, full line of implements. W. J. Hancock, auctioneer. 2d—27, 4—4760

SPECIAL WOOD PRICES

Mixed Slabs $3.25 per ½ cord; mixed wood 90% hardwood, $4.50; hardwood slabs, $5.00. Also Manvers potatoes, 90c per bag. Call and get your calendar. Bakers, phone 676. 2d-151-4942

DANCE.
No One to Call Off.

You will not be called off from buying a Miss Simplicity Electric Washer. The whole family will dance with joy. Special New Year's present with each sale this week. — Miss Simplicity of Canada, 82 Hunter St. West. Phone 1313. 1d-150-4770

There will be no practice of All Saints' Choir to-night.

THE HON. PETER HEENAN,

Minister of Labor, will address a public meeting in the Labor Hall, George Street, on Friday, Dec 28th, at 8 o'clock. Everybody welcome. 1d-149.4753

THE "RECORD STORE"

Wishes to thank the public for patronage received during the past year, wish to extend to all a Happy New Year, also they wish to announce the winner of their Christmas guessing contest—Miss Bettie Castle, Dixon's Lane. 1d-152-4936

WRIGHTS CONTEST RESULTS

The following numbers are the winners in Wright's Hairdressing Parlors contest: 212, 288, 324. If the holders of these numbers will call at 179 Charlotte street they will be presented with their prize. 1d-150, 4924.

DANCE.

The young men of Warsaw will hold a dance in the town hall, Warsaw, December 28th. Excelsior orchestra. Lunch provided. Admission 95 cents, plus tax. 3d151-4746

LABOR—ATTENTION!

The Hon. Peter Heenan, Minister of Labor, formerly railroad engineer, will give an address on Canadian Labor Problems, at the Labor Hall, above 437 George street, on Friday, December 28th, at 8 p.m. All who are interested in the problems of Labor cordially invited. 1d150-4773

LICENSE PERMITS NOW AVAILABLE.

At the offices of the Peterborough Automobile Club, 358 George Street, passenger car permits and operators' permits (renewals) are now being issued. Complete supplies from the Department have not as yet been received, so that only the preceding two permits are at present available. Office hours: 9.00 a.m. to 5.00 p.m. Saturdays, 9.00 a.m. to 1.00 p.m. 2d-151-4768

SCIENTISTS ARE IN CONVENTION

(Continued from Page 1)

our earth is a molten furnace and that the ice field rotted away. The last bit was the only part I really understood, it did sound reasonable.

"After the ponderous address there came a 'smoker' in a skeleton-infested room upstairs. It was an impressive gathering. I, for one, never before floundered around in such a vast ocean of brains. I never before saw so many wise-looking men with spectacles, nor in 'years so many whiskers steeped in erudition.'

"I felt like a little child wandering through a valley, celebrities and scholars towering above and about me like mountain peaks, on every hand, and everybody talked either about paleontology or bastlas or asthenolits or super organiziations of the milky way.

"But later in the evening came a thaw. The ladies' reception committee, the members who are the real Christian Scientists, provided refreshments and cigars and cigarettes by the thousand. These latter were stacked, in wide open boxes on three separate tables at different parts of this glass cased graveyard of dead animals of long ago. And as I watched the savants cleaning up on sandwiches and cake and doughnuts, I began to find my sea legs. When nine-tenths of them fell on the noxious weeds I breathed freely for the first time. And when I observed a few of them quietly "snitch" a cigar or two and stow them away for future reference, I began to think of joining up with this human intelligencia.

Tells of Interview.

"My little interview which Prof. Willis granted me, was not a happy one. I was much interested in him as the son of N. P. Willis, the famous American writer of 50 years ago. But I soon found that his distinguished son prefers to live in the present and its dignitaries. And most unhappily I asked Dr. Willis if geology really did any good?

"My idea was that this science was reminiscent of historical alone and what I really meant to ask was as to whether or not geology could make good crops or stave off an earthquake.

"Prof. Willis did not take it that way. He looked at me more in anger than in sorrow, and replied that if there had been no geology there would be no steel or iron, no copper and no gold. At which I immediately recanted in the name of the last two alone, because of necessities not necessary here to define. Then the professor and I talked about the $25,000 prohibition prize just won by Chester Mills, and everything went all right.

"After spending the whole evening with the savants and talking to many I really came to admire and respect these scientists. You come to feel, and it is a comforting feeling, that here are a lot of men who either know, or else jolly well know, that they don't know and that they never will.

IN POLICE COURT

This was vagrancy morning in the city police court, no less than five men facing the magistrate. Levern Killingbeck and Howard Innis were each sentenced to four days in jail, while David Sullivan and John J. O'Brien, both hailing from the vicinity of Kingston, were ordered to get out of the city. They protested that they had not been guilty of vagrancy and had been looking for work here. Angus Glover, of Peterborough was before the magistrate and his case was adjourned for two weeks.

You will find many things in the Classified Ads. of The Examiner.

G. A. Borland DRUGS

For Toilet Needs at Holiday Parties
FACE POWDER, CREAMS, SOAPS, ROUGE—ANYTHING YOU NEED — TRY
PHONE 274 **Borland's Drug Store**
WE DELIVER 228 CHARLOTTE ST. only 4 doors from Aylmer

MANY HAPPY RETURNS

Alderman J. M. Greene, whose birthday this is.

OBITUARY

HENRY JOHNSTON

The death occurred early this morning of Henry Johnston at his home 166 Hunter St. East after a lengthy illness. The deceased was 65 years of age, being born in Ireland in 1864. He has been a resident of Peterborough for 45 years and worked as an electrician in the Quaker Oats Company. A widow is left to mourn his loss.

The funeral will take place from the family residence, Hunter street on Friday, December 28 at 2 o'clock with the Rev. William Allan officiating. Interment to take place in Little Lake cemetery.

DEATH.

CHOATE.— In Guelph, Ont., Harriette Choate, beloved wife of Rev. Robt. McKnight.

Funeral from the residence of Mrs. Wm. Payne 84 London street, Peterborough, on Friday, December 28th, at 3 p.m. Interment at the Little Lake cemetery.

REPRESENTATIVE ENDORSES SHOW

Poultry Exhibition is Live Factor in Producing Better Class of Fowl.

Endorsing the Peterborough Poultry Association's twenty-first annual exhibition, which will be held in the market hall, January 8 to 10 inclusive, J. B. Nelson, of the local department of Agriculture office, this morning stated, that such events are more and more becoming factors in the promotion of both exhibition and production poultry.

He felt that the Peterborough Association should enjoy a most successful exhibition this year and while his office had no official connection with it, he was pleased at the careful preparation and indications of a large entry list.

Sacred Heart Rink
BAND TO-NIGHT
Admission - 15c and 20c
Ice Really Splendid
For Hockey Engagements 'Phone 733
Between 5 and 6 p.m. only, please.

STEWART WARNER

BATTERYLESS
Big Reduction in Prices.
See R. BESTARD,
207 Simcoe Street
This Week Only.
4d-153-4769

Ye Olde Firme Heintzman & Co

New Victor Records
SOME GREAT MUSIC FOR NEW YEAR'S ENTERTAINMENT!
21753—I Still Keep Dreaming of You—Fox Trot, Vocal Refrain—Nat Shilkret and the Victor Orchestra.
Cross Roads—Fox Trot—Nat Shilkret and the Victor Orchestra.
21767—"You're the Cream in My Coffee—Fox Trot, Vocal Refrain—Ted Weems and His Orchestra.
Anything Your Heart Desires—Fox Trot—Ted Weems and His Orchestra.
21746—Marie—Waltz, Vocal Refrain—The Troubadours.
Love—Waltz, Vocal Chorus—The Troubadours.
21780—There's a Rainbow Round My Shoulder — Comedian, with Orchestra—Johnny Marvin.
Happy Days and Lonely Nights—Johnny Marvin.
35053—Twisting the Dials—Part I. (Comedians) — The Happiness Boys.
Twisting the Dials—Part II. (Comedians)—The Happiness Boys.
Heintzman Hall
'Phone 258
Cor. Hunter and George St.
2d-151

"Sonny Boy"
By Al. Jolson.
Brunswick Records
and many others.
January Records
Arrived. Hear them.
Greene Music Co.
CHARLOTTE ST.

RADIOLAS
HOT POINT STOVES AND APPLIANCES
MOTORS AND MAZDA LAMPS
All C.G.E. Products for Sale by
W. GORDON HALL
Electrical Contractor
88 London Street. 'Phone 1403W
19d-154

To Clear!
At
Greatly Reduced Prices
TOYS,
DOLL CARRIAGES
SKATES AND BOOTS,
SLEIGHS, &c.
Millard's
New Store:—
212 Charlotte St.
2d, 151

Firemen's Dance
to be held in
Legion Hall
FRIDAY, DEC. 28, AT 8.30.
Sparkling Music by
Lucky 5 Orchestra—7 Pieces.
Admission $1.00 per Couple, including tax.

'IT'S CONFIDENCE THAT DOES IT'
For the Holiday
Prepare for the New Year's feast with White's select Dainties and Fruits, Puddings and Choice Vegetables. We are extra well prepared to take care of your wants.

Honey Green's White Clover Honey. The very finest. 5-Lb. pail **57c**

EGGS, BUTTER AND BACON
Eggs, strictly fresh, Firsts, doz. 55c
Extras, doz. 57c
Choice Dairy Butter, lb. 43c
Cooking Butter, lb. 40c
Anchor Bacon, lb. 35c
Peameal Bacon, lb. 35c

FRUIT AND VEGETABLES
Oranges, sweet and juicy, Doz. 39c, 49c, and 69c
Grapes, extra quality, 2 lbs. ..29c
Grapefruit 3 for 25c and 2 for 25c
Lemons, doz. 29c
Delicious Apples .....6 for 25c
Cranberries (finest variety of which will jelly), lb. 33c
Head Lettuce .....15c and 20c
Cauliflower ....25c, 30c and 35c
Cabbage .....8c, 10c and 15c
Turnips .....3 for 10c
Spinach, lb. 15c
Carrots, new, ...2 for 25c
Carrots, old, peck 30c
Cooking Onions, 3 lbs. for ..25c
Spanish Onions, 3 lbs. for ...25c

SUNDRIES
Almond Paste, lb. 75c
Candied Cherries, lb. 53c
Creams, lb. 20c
Creams, mixed, lb. 25c
Nuts, mixed, lb. 29c
Paper Shell Pecans, lb. 75c
Dates, Fancy, pkt. 25c
Table Raisins, pkt. ..35c and 45c
Christie's Plum Pudding, in bags and bowls.
Figs, Fancy, 2 lbs. 35c
Figs, Layer, lb. 25c
Figs, Pulled, lb. 25c

Filberts, Shelled, lb. 35c
Olives, Mason Top, 6-oz. jar 14c

GROCERY ORDERS DELIVERED FREE
Porter S. White Co.
Phones 1964 2960 GROCETERIAS 332 GEORGE 348 CHARLOTTE

The New Year and What It Means to Us
A Year Reaching Out for BETTER AND LARGER SERVICE through Increased Production and Selling
TO THIS END WE START WITH A
CUSTOM WINNING **FUR SALE**
WHEREIN PERSUADING PRICES WILL BE THE ORDER OF THE DAY

REDUCTIONS
ON CHOICE
Fur Coats

REDUCTIONS
ON MEDIUM GRADE
Fur Coats
A Large Stock. A Choice Stock. A Stock in which EVERY ARTICLE will be A REAL BARGAIN

Peterboro, Toronto, and Regina
312 GEORGE STREET

Barrie's
Mfg. Furriers

REDUCTIONS
On the
CHEAPER QUALITY
Fur Coats

REDUCTIONS
ON ALL GRADES OF
Fur Neckpieces
All Coats WELL MADE and GUARANTEED Exactly as Represented. Carefully Selected Skins Throughout.

Moose Jaw and Saskatoon
PHONE 340

HOME EDITION

The Evening Examiner

IF IT WILL HELP PETER BOROUGH AND DISTRICT, THE EXAMINER IS FOR IT.

PROBABILITIES.
South west winds; partly cloudy and mild. Saturday — Winds shifting to north west; cloudy, becoming somewhat colder by night.

VOL. LXII., No. 150 PETERBOROUGH, ONTARIO, CANADA, FRIDAY, DECEMBER 28, 1928 PRICE THREE CENTS

MURRAY'S BODY FOUND IN RUINS OF BARN

KING GEORGE SUFFERS RELAPSE

HIS MAJESTY'S CONDITION IS FRAUGHT WITH ANXIETY AND IS LESS SATISFACTORY

King George Has Lapse Yesterday in His Progress To Recovery.

PASSES FAIR NIGHT.

General Condition As Evidenced in Weight and Strength Shows Little Change.

LONDON, Dec. 28. — (Canadian Press.)— King George has regained some of the ground which he lost yesterday, but his condition was fraught with anxiety and in well-informed circles it was thought that His Majesty still has a hard fight for life ahead of him.

The King's physicians reported this morning that while the condition of the affected lung region had definitely improved, his general condition has not shown the same progress. In other words weakness and a deficency of recuperative power persist to a serious degree.

A lengthy consultation was held this morning by five of the noted specialists who have been attending His Majesty. It was devoted partially to a general review of the progress that he has been making.

More strikingly, however, it was revealed that new measures had been considered and adopted for remedying the situation caused by the failure of the patient to respond in a greater degree to treatment designed to build up his strength and to pull him through to convalescence. There was no hint at this time as to what these measur would be.

It was evident that one difficulty which bothered the doctors had been overcome to some degree as it was stated that the King was taking nourishment more readily.

To-day's bulletin marked the resumption of an official morning statement as for the past Christmas holiday only one bulletin a day, that issued in the evening, had been given out. The bulletin was as follows:

An authoritative statement from Buckingham Palace at midnight last night emphasized the grave condition of King George, following last evening's bulletin indicating that his condition was less satisfactory.

The statement said that the King has had and continues to have a very narrow margin of safety and owing to yesterday's lapse that margin has become smaller.

It was said that while no alarm is felt at present, anxiety still exists.

The statement appreciably deepened disappointment felt earlier in the evening at the less favorable report posted by His Majesty's physicians then.

The position, it was explained, is that there has been a check in his progress, and in the case of a man in such a weakened condition as the King, such a check must of necessity be serious.

King George's physicians issued this bulletin at 11.15 a.m. today:

"The King had a fair night with quieter sleep towards morning. There is less difficulty with taking nourishment and the general state has improved during the last twelve hours."

"At a consultation this morning the progress of the past week was reviewed. During that period there has been a definite improvement in the local condition

"On the other hand the general condition as evidenced by weight and strength does not show the same progress. Measures best adapted for meeting this difficulty were considered and determined."

(Signed) Hewett, Rigby, Buzzard, Rolleston, Dawson.

(Turn to page 13, please.)

Magistrate Confiscates 11,000 Bottles Of Beer

GUELPH, Ont., Dec. 28.—(Canadian Press).—Eleven thousand bottles of beer were confiscated by Magistrate Watt this morning when Frank Graham of Fort Erie was convicted of having liquor in an illegal place. It had been stored in a railway car and covered with turnips for export into Buffalo.

Manager Black of the Sleeman Brewery pleaded guilty for the offenders, who did not appear in court. A fine of five hundred dollars was imposed on Graham. A charge against William Sleeman of Fort Erie, was withdrawn.

MODERN RESORT FOR RICE LAKE

Rainbow Amusement Company Secures Option On Bewdley Property

ERECT PAVILIONS.

The Rainbow Amusement Company of New York City has taken an option on four acres at Bewdley, Rice Lake, with the intention of constructing a modern amusement resort.

The mooted plans, as reported to The Examiner this morning, include all the features of such favorite summer playgrounds as Sunnyside and the old Scarboro Beach, Toronto, and will include fifteen rides, to use a carnival show term, a solid brick hotel to be used the whole year round and inside and outside pavilions, one for winter and the other for summer visitors. It is expected that winter sports will also be encouraged and that a natural rink of large ice surface will be laid out on Rice Lake, and that provisions for skiing and other winter pastimes will be made on a large scale.

The Rainbow Amusement Company, it is stated, are coming into Ontario with their own money, and will not try to sell stock locally in their enterprises, one of which will be at Wasago Beach. They have plenty of capital, and likewise have experience in the summer resort business. Everyone who has seen a carnival show can imagine the area required for pavilions, hotel and rides and the various other attractions that spring up around thriving amusement resorts. Bewdley is a natural playground, and ideally situated for both summer and winter sports. Its expansion during recent years has been in no sense artificial, and its possibilities have been indicated by the crowds of visitors, especially at weekends, during summer months.

STRUCK BY CAR

TORONTO, Ont., Dec. 28 (Canadian Press).—As they were attempting to cross King street last night, two women, Bessie Norris of Trenton, Ont., and her sister, Juanita Norris, were struck by a motor truck driven by Samuel Sobel. Bessie suffered a cut over the right eye while her sister suffered shock. Sobel was taken into custody on a charge of reckless driving.

Archduke Frederick Commences Court Action Against European Nations For Billion Dollars

BUDAPEST, Dec. 28.—(Canadian Press).—Suit for the recovery of property valued at $1,000,000,000, and once belonging to the Archduke Frederick, richest member of the House of Hapsburg, has been instituted before the permanent Court of International Justice at The Hague. The claim was brought by Archduke Albrecht, pretender to the Hungarian throne, on behalf of the Archduke Frederick who is his father and was Field Marshal of the Austrian Army during the war.

The property in dispute consists of royal palaces, castles, villas estates, antiques, paintings, jewelry, furniture, gold and silver objects belonging to Frederick, in Italy, Jugo-Slavia, Czcho Slovakia and Rumania which has sequestered by those who took possession of territory after the war.

The claim is believed to be the biggest one ever made in a European court and if the plaintiff's should win the suit, Frederick would be the richest royal personage in Europe.

Hogs Bought Saturday Are Stolen On Sunday

EASTON, Md., Dec. 28.—John Sharpe, who lives on the Globe road, several miles from Easton, thought he had laid in his pork supply for the winter on a Saturday when he purchased three large hogs that weighed more than 200 pounds each. He cut them up and put them in his smokehouse. Late the next night thieves broke the lock on the smokehouse and stole all of his meat.

BOLIVIA UPHELD BY REV. HADDOW IN FINE ADDRESS

Republic Is Graphically Described at Weekly Luncheon of Kiwanis Club.

CONDEMNS REPORTS.

Country Prompted By Desire To Avoid Loss of Territory Says Speaker.

Bolivia, that South American republic so much the topic of present day discussion as a result of its difficulties with a sister republic, Paraguay, was graphically described from a physical and political, commercial and human standpoint at to-day's luncheon of the Peterborough Kiwanis club by one who resided in Peterborough many years ago.

Overcoming an habitual use of the Spanish language which he has been called upon to use in his public-speaking since going to that country more than ten years ago, the Rev. Alex. Haddow spoke in justification of Bolivia's present stand against Paraguay, and reviewed the natural resources, commercial difficulties and customs of its people.

The meeting also marked the entrance into Kiwanis of Lawrie Mitchell, of the Border Transit Company, he being welcomed by President-elect J. J. Turner and President Joseph John, while Miss Rita Swain was heard in splendid voice in "The Slave Song," and "Fiddle and I." Mark Bredin, as booster, was pleased to present the soloist with flowers.

The Speaker

Introduced by C. S. Browne, the Rev. Mr. Haddow prefaced his address proper with a condemnation of press comment which belittled Bolivia's stand against Paraguay, a stand prompted by a desire to avoid further loss such as that which gave Chile an enormous revenue-producing stripe of the Pacific coast in 1779 and 1780, thereby making Bolivia a republic without a sea coast.

Commercial Disadvantages

Bolivia has a population of about three million people, 700,000 of which are associated in blood with the white races, one and a half million full blooded Indians and the remainder a mixed population. Spanish and Indian languages are spoken, according to Mr. Haddow.

But while Bolivia is second in the world in the production of tin, boasts practically every kind of mineral and timber, she, by reason of her geographic position, is forced to extensive importation of the products of her own resources, difficulties of transportation being responsible for high tariffs. "For instance" said Mr. Haddow, "we pay twice as much as you do for half the quantity of Quaker Oats." The speaker went on to describe marriage customs which indicated that the people of Bolivia have enjoyed social advancement and concluded with an instance which indicated a strong sense of justice among them.

The vote of thanks was capably moved by J. A. McKone, while President Joe John was accorded three cheers for his work as the head officer of the club during the past year.

Previous to the dismisal of the meeting, announcement was made of the installation of officers which will take place at next Friday's meeting to be held at 6.30 in the evening; also of the New Year's eve Kiwanis program which will be given in conjunction with the management of the Capitol Theatre from 11.30 until after midnight.

FINANCIER DIES.

LONDON, Ont., Dec. 28 (Canadian Press).—Malcolm J. Kent, former managing director of the London Loan and Savings Corporation, died here yesterday. He was 74 years of age, and had been in ill-health for the last three years. He was manager of the Corporation for forty years.

Red "tail-lights" are supplied to the policemen on night duty at Mulhouse Alsace-Lorraine each man carries three, suspended from his belt at the back.

MASONIC LODGES HONOR PAST WORSHIPFUL MASTER AT FESTIVAL OF ST. JOHN

E. H. D. Hall Celebrates Fiftieth Anniversary of Elevation To High Office.

PRESENTED WITH CHAIR.

Rt. Wor. Bro. W. S. Herrington, of Napanee, Delivers Inspiring Address.

The Festival of St. John, the Evangelist was observed in royal style at a banquet held in the Empress Hotel by the three Peterborough Lodges, namely Corinthian Lodge, No. 101, Peterborough Lodge No. 155, and Royal Arthur Lodge, No. 523.

The feature of the evening was the presentation of a beautiful chair to Rt. Wor. Bro. E. H. D. Hall, who last night celebrated his 50th anniversary of his being exalted to the office of Worshipful Master of Corinthian Lodge, being elected in 1878. Only once so far as it is known has this record been equalled, and on that occasion also the honor fell to a Peterborough man, the late Henry Rush.

Over three brethren took part in the proceedings, which were of a nature that will live lopg in the memories of those who were present.

Wor. Bro. Ross L. Dobbin acted as chairman for the evening and in his opening remarks declared that this was the 80th time that Corinthian Lodge and the 65th time that Peterborough Lodge had participated in the celebration that takes place throughout the entire world where Masons are assembled.

The presentation to Mr. Hall was made by Bro. E. A. Peck, M. P., who briefly paid tribute to the character of the recipient, and to the excellence of his service to the Craft throughout his long term of service. The speaker made a touching reference to the late Henry Rush, extolling his virtues and recommending the example set by both men by their lives as a model for those present to imitate.

Beautifully Inscribed.

The chair bore the inscription beautifully engraved on a silver plate: — "Presented to Rt. Wor. Bro. E. H. H. Hall to commemorate the 50th Anniversary of his installation as Worshipful Master of Corinthian Lodge, 1878-1928."

Splendid vocal selections were given by Bros. M. H. Park, J. A. Smith and E. Humpage. The accompanists were Bros. R. J. Devey and F. G. Mann.

Rt. Wor. Bro. W. S. Herrington of Napanee, delivered a most inspiring talk on Canada, and its influence towards the emancipation of the world by its policy of striving to settle any possible differences with other nations by arbitration rather than by arms.

Toasts:

The King and the Craft, by Rt. Wor. Bro. W. R. Morris.

Our Guest, by Rt. Wor. Bro. W. S. Herrington.

Our Visiting Brethren, Wor. Bro. R. F. Downey, Bro. Isaac McNabb.

The Absent Brethren, by Wor. Bro. W. D. Campbell.

The officers in various lodges for year 1929, are:

(Turn to page 13 please)

HONORED BY MASONS.

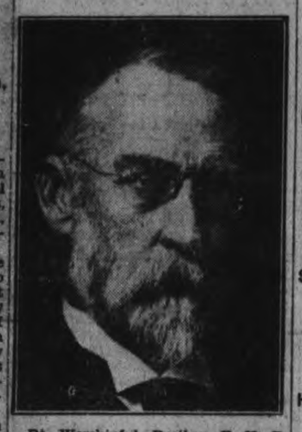

Rt. Worshipful Brother E. H. D. Hall, who last night at Festival of St. John the Evangelist celebrated the fiftieth anniversary of being exalted to office of Worshipful Mas-

FLOOD SWEEPS OVER BELGIUM

7,000 Acres of Land and Five Villages Are Under Water.

COMES WITHOUT WARNING.

BUSSELS, Belgium Dec. 28—(Canadian Press).—Nearly 7,000 acres of land and five villages near Termonde were under water to-day.

Floods, pushing along by a violent gale and augmented by the waters of the tide rushing inland swept over a section of the low lands. Greater destruction than occurred four weeks ago was threatened.

Just as a month ago the new floods came suddenly and without warning. The work of troops and red cross to prevent a recurrence of the inundation was completely washed away by the torrents. High winds pushed far inland the waters of the swollen Scheldt which met an exceptionally high tide.

A high tide was forecast for tomorrow and this was regarded as making the plight of the people in the threatened district all the sadder. Much suffering and damage has resulted already and losses greater than that of a month ago are predicted.

A pessimistic view was taken of the entire situation in Brussels. The tendency was to regard the curbing of the Scheldt as hopeless.

EVIDENCE IN CASE SUGGESTS ANCIENT ORIENTAL TORTURE

Ottawa Restaurant Worker is Charged With Assaulting Prominent Athlete.

BRANDISHED HOT POKER.

Harold Starr Is Badly Burned About Face, Neck and Hands.

OTTAWA, Ont., Dec. 28 (Canadian Press). — An attack suggestive of ancient Oriental torture was described by witnesses here to-day at the preliminary trial of Harcy Woon, Chinese restaurant worker, charged with assaulting and occasioning grievous bodily harm to Harold Starr, popular Ottawa athlete. The court action is a sequel to a brawl which is alleged to have taken place in a Chinese cafe here last Saturday night.

A number of prosecution witnesses testified that Starr had been attacked by a group of Chinese numbering between fifteen and twenty, when he went to the assistance of a friend who was being forcibly ejected from the cafe by the waiters.

Evidence was given charging that one of the Celestials brandished a hot six-foot poker which was thrust in Starr's face "as if to burn his eyes out." Two medical men who examined the athlete after the fight stated that he had been seriously injured. He had been burned about the face, neck, hands, and lower part of the body, while his scalp had revealed a gash which exposed the skull bone.

When adjournment of the court was ordered a number of prosecution witnesses were still to be heard. The hearing will be continued.

Influenza Sweeps Village Of Wooler

(Examiner Correspondence.)

WOOLER, December 28. — The "flu" epidemic is causing consternation and untold suffering in this village. Nearly every home has some member of the family stricken with it, and in numerous homes every member of the family is ill. Three homes have graduate nurses attending the patients, and in the others the neighbors and friends are making strenuous efforts to nurse the sick.

The local Board of Health has received notice from the Provincial Department to close all public places. As a result all churches, schools and halls have been closed and all social community activities have been postponed indefinitely.

The average life of the grocer in business has been from five to ten years and 95 out of every 100 have failed.

1,100-Year-Old Saxon Cross Found In Abbey

SEMPRINGHAM, Eng. (A.P.),—Dec. 28.—Part of a Saxon cross, said to be about 1,100 years old, has been discovered half hidden in the graveyard adjoining the ancient Abbey Church.

The district is rich in antiquarian remains, many relics having from time to time been unearthed during excavations for land drainage where the village—demolished centuries ago—originally stood.

SHOT HERSELF AS SHE WENT TO SURRENDER

Slain Coal Dealer Pursues Woman Until She Takes Her Life.

STORY IS CHECKED.

Husband Claims Suicide Confessed Killing On Account of Another Man.

CANTON, O., December 28. — Instead of clearing up the mysterious killing of Vernard Fearn, coal dealer, of Waco, near here, who was called to the door of his home and shot by a young woman who immediately vanished, the supposed suicide of Mrs. Margaret Heldman has complicated it even more.

Mrs. Heldman, dying of a bullet wound, was rushed in an automobile to the sheriff's office here by her husband, Wilbur Heldman, who said that she had shot herself while he was bringing her in to surrender after she had confessed to him she had killed Fearn.

"I told her she probably would go to the electric chair for it, and she told me to be good to our baby, put a revolver to her head, and pulled the trigger," Heldman said. His wife died at Mercy Hospital without regaining consciousness.

The killing of Fearn was a sensation. A fairly prosperous dealer in coal, he had a reputation as a bit of a devil with the ladies, although he was married and had a daughter 9 years old.

Story of the Killing.

It was dark on the porch of the Fearn home the night that Mrs. Fearn answered a knock at the front door and was told by a woman who stood there if she could speak to Mr. Fearn. Mrs. Fearn invited her in, but the visitor, so muffled her face was indistinguishable, said her business would take but a minute.

Mrs. Fearn, supposing the visitor was a customer who wished to give an order, called her husband. As Fearn approached the open door six shots rang out and he fell dead. Any one of them would have been fatal, Coroner T. C. McQuaite said.

Sheriff Ed. Gibson and his deputies at the end of several days found themselves still on a blind trail Neighbors said that on the night preceding the shooting a tall, dark-complexioned young woman had gone to the Fearn home and found it dark because the occupants had gone to a picture show.

The following night, after the shooting, a young woman answering the same description, appeared at a filling station near the Fearn home and boarded a bus which she left at Canton. The driver later said she was neither excited nor nervous and had asked him if she could make connections for Lorain, O., soon after reaching Canton. The Heldmans had been living in Lorain.

"She Was Gone Two Days"

After their last reconciliation they decided to leave Canton and he got a job in Lorain. They had not moved their household goods and were living in furnished rooms. While he was away from home interviewing prospects in neighboring towns, Heldman says, his wife was away from those rooms for two days. During those days Fearn was killed.

Mrs. Heldman then broke down and confessed to him and said she had been driven to it because Fearn made her life miserable by his pursuit of her.

"I'll not live with a murderess," Heldman says he told his wife. "Put on your hat and coat. I'm going to take you to Canton and turn you over to the sheriff."

"We started out in the car," Heldman's story continues. "We did not talk much. As we got near Canton my wife asked me what I thought would be done with her.

"'They'll probably give you the chair,' I told her.

"She fell silent again. Then she said: 'Be sure to take good care of the baby.'

"'Better than you did,' I replied.

"She Shot Herself."

"Suddenly there was a shot and

(Turn to Page 5, Please)

Inspector Lougheed Conducts Search In Smouldering Ashes

Thirty Men, Under Personal Direction of Provincial Officer Find Body of Morley Murray Amongst Smouldering Ruins of His Barn.

CORONER DR. ALGER OF STIRLING IS SUMMONED; MAN'S WATCH CANNOT BE FOUND

Missing Man Is Found Within Twenty-five Feet of a Door in South-west Corner of the Building Near the Remains of Fourteen Pigs.

BONARLAW, December 28.—(By Examiner Staff Correspondent).—The body of Morley Murray, missing since Wednesday, was recovered at 1.30 to-day from the still smouldering ruins of his barn. The discovery of the charred trunk was made when thirty men, under personal direction of Provincial Inspector Lougheed, of Belleville, painstakingly searched the ashes. Near the spot were found the remains of the fourteen pigs which were burned in the ruins of the barn, and over all was a thick covering of burned and still burning straw.

It has been definitely decided by the provincial officers that the charred body is that of Murray, but Coroner Dr. Alger has been recalled from Stirling to make a further examination.

With the body were found overall buttons, but the missing man's watch has not been found in the ruins or in the house. When he was overcome, Murray was apparently twenty-five feet from a door, in the south west corner of the barn.

Inquest Opened

On the arrival of the coroner shortly after two o'clock, a jury was impanelled and the inquest opened. Sidney Mason was elected foreman, and the remains were identified by Melville Fitzgerald, a brother-in-law of Murray's, who recognized the clasps of a purse carried by the missing man.

A permit was issued for burial, and the inquest adjourned at ten minutes past three, to re-open on Friday, January 4, in Stirling.

POLICE MAKE SEARCH.

(Examiner Staff Correspondence.

BONARLAW, December 28. — The mystery surrounding the fate of Morley Murray, missing since before his barn burned down during Wednesday night and Thursday morning, deepens. At least two theories brought forward to explain how he might have been caught in the flames, have been blasted, and it is now doubted whether anyone will ever solve the puzzle—if, indeed, Murray did fall a victim to the fire.

First discovered yesterday morning, when a neighbor noticed Murray's cattle strayed to a distance from the barn, unusual at that time of day, the mystery of the missing man was communicated to the Provincial Police at Belleville, who took the matter up promptly. About four o'clock in the afternoon there arrived at the Murray farm, Provincial Constable Hamner, Crown Attorney W. B. Donan, both of Belleville, Coroner Dr. Alger, of Stirling, and John Murray, a brother of the missing man. A thorough search of the premises having failed to uncover any clue, an examination of the still smouldering ruins was commenced. After an hour's work, however, a point was reached where the ashes were too hot, and this search had to be postponed.

It was not altogether fruitless, since four bones were recovered and handed to the Coroner for examination. On his return to Stirling, where he had facilities for testing them, Dr. Alger was able almost immediately to pronounce three of them "not human bones." The fourth, however, has not been placed. "It may be a human bone," Dr. Alger told The Examiner.

The search of the barn ruins will go forward to-day, and according to information given The Examiner this morning the authorities will seek especially for the missing man's false teeth, since such a set is the one thing they can depend upon to exist through the flames.

Theories not Tenable.

One of the theories held yesterday by neighbors was that Mr. Murray might have gone to the barn with his lantern, and there met with an accident which upset the lantern, and set the barn on fire, while he was unable to escape, but it was found yesterday that the only lantern known to have been used by the missing man is still in the kitchen of the house.

Outsiders, who knew nothing of Mr. Murray's habits, looked for an explanation in the accidental dropping of a cigarette, or ashes from a pipe, but it has been learned that he did not smoke. The destruction of these, the obvious theories of a tragedy, leave the situation wide open for conjecture, and the police are bound upon a thorough investigation.

Mr. Murray attended a meeting at the school house, which is situated on a corner of his farm, on Wednesday, and, apparently, there closed the deal for the sale of his car. Fred Thain, of the 8th concession of Rawdon, practically the next farm, was the purchaser, and the consideration is understood to have been the services of a pure bred bull next spring. Mr. Thain was interrogated by the crown attorney, and placed the time of the deal at about noon.

At this point there enters one of the conflicting pieces of evidence. Mr. Murray evidently left Mr. Thain about noon, and the fire did not take place until between nine and ten o'clock that night, but the last meal partaken by the missing man was breakfast. It is evident from deductions made by the police, that Mr. Murray had breakfasted off cornflakes and milk, and nothing had been eaten in the house since that time.

Then, too, no one is able to decide what clothes the missing man wore, since all seem to be accounted for with the exception of a pair of boots.

It is the general opinion here that no financial worries could have troubled Mr. Murray. He lived on the homestead which had been in the family for half a century or more, and was apparently well to do. More thorough investigation by the authorities to-day, however, will probably uncover more facts.

LOCAL BOY WINS SIMPSON PRIZE

Gordon Hancock Wins Two Weeks' Course At Ontario Agricultural College.

ONE OF JUDGING TEAM.

Gordon Hancock, residing on the Second Line of Smith Township, and one of ten Peterborough County boys who helped make up the delegation of 500 Ontario boys who attended the Royal Winter Fair this year, has won a two weeks' course at the Ontario Agricultural College. This reward, one of twenty given by the Robert Simpson Company, was won by Mr. Hancock by his passing, most successfully, among the ten Peterborough boys, an examination, the questions of which were based on the Royal Winter Fair.

He will go to Guelph some time in January to take the short course in farm mechanics.

Young King Michael Receives So Many Toys His Mother Has To Give Half Of Them Away

BUCHAREST, RUMANIA, Dec. 28.—(Canadian Press).—King Michael received so many toys for Christmas that his mother Princess Helen was obliged to give half of them away to poor children in the hospitals and orphanages. The gift which gave the seven-year-old ruler the greatest delight was a huge model of an aeroplane. This was presented by G. Buzdugan, a member of the regency, in behalf of the regents.

King Michael also received a large model elephant, two polar bears, many other playthings and games and an electric automobile large enough to accommodate him and his dog.

After Queen Mary lit the Christmas tree at Michael's palace the King in the presence of the royal family and members of the regency recited several Christmas verses in Rumanian and then sang a Christmas folk song, called "Kolinde."

MARMORA HONORS HER HEROIC DEAD

Memorial Building Declared Open By Brigadier Anderson

Officers of High Rank and Representing Long Service Pay Tribute to the Men From Marmora Who Laid Down Their Lives in the Great War.

TWENTY-EIGHT NAMES APPEAR ON TABLETS
BUILDING ERECTED AT COST OF $16,000

Reeve Airhart Expresses Thanks To Members of Council and All Others Who Worked To Make the Impressive Memorial Building Possible For the Village of Marmora.

MARMORA, December 28 (Examiner Staff Correspondence). — Yesterday afternoon one of the most practical memorials in the district was officially declared open to the general public when Brigadier W. B. Anderson, C.M.G., D.S.O., untied the white ribbon which formed the official barrier to the main entrance. The event was carried out with the fullest military honors, and many officers of high rank and representing a great many years of service were present in uniform to take part in the ceremony. The memorial is a modern brick building, occupying a site at the edge of the business section of the village. It is heated with a hot air system, electrically lighted, and with a complete water service throughout. Mounted in a small tower facing diagonally across the intersection, is a large clock. The interior of the building houses the village post office, library, fire hall, ladies' rest room, veterans' room. The post office will occupy the corner portion of the ground floor. On either side of the main entrance are bronze tablets bearing the names of the twenty-eight men from Marmora who gave their lives for their country. The building has been under construction for about four months, and is not yet completed inside. When complete, it will cost approximately $16,000.

The ceremony at the building was brief and the speeches which formed the major portion of the program were delivered in the Town Hall later. G. B. Airhart, Reeve of the village of Marmora, presided at the ceremonies. At the memorial, the service was opened with prayer by Rev. C. J. Beckley, followed by the hymn, "O God, Our Help in Ages Past." Captain C. A. Bleecker, Marmora's oldest officer, called the roll of honor. Two minutes' silence followed. The military honors took the form of three volleys by a firing detail under the command of S. M. Amey of Trenton, and the Last Post and Reveille sounded by Bugler A. Branscombe of Picton. The Marmora Community Band was led by Ross Hunter of Belleville, the original bandmaster of the unit. They supplied the music throughout. Brigadier Anderson, O.C. Military District No. 3, spoke briefly and fittingly at the memorial, reserving his remarks for later in the Town Hall.

People's Thoughts Turn.

The continued program began with the hymn, "Fight the Good Fight." The first address was delivered by the Hon. J. R. Cooke, M.L.A., Mr. Cooke believed that at such gatherings people's thoughts turned to those who had paid the supreme sacrifice on the field of battle. He did not know many of the men personally, but recognized the names as those of many of the old families. These men needed no words from him to add to their honor or fame, he thought. On a former occasion he had been present at a similar service in the Parliament Buildings in Toronto. Only on this occasion, the memorial unveiled had been a bronze table in memory of the colored men who had fallen during the war. There had been many eloquent speakers, and the last to speak had been a colored clergyman from New York, but born in Chatham, Ont. Mr Cooke had always remembered the words of the colored cleric, who had claimed that under the British flag, men of all colors and creeds were free men. They had all died in defence of the British Empire. The second illustration was from an old Scottish book concerning a man named Postie. This person had not been considered very religious, but the act of bravery which caused his death proved that though of a different religious persuasion, he had been a

(Turn to page 3 please.)

Marmora's Glorious Dead

David Emmorey	Robert J. Nickle
George Wright	H. Sisson
George Webb	Fred H. Simmons
James Caldwell	Alex. M. McFarlane
Wilbert Cronkright	Harold McWilliams
Charles Clairmont	Archie Bowen
Laurance G. Bowen	Floyd B. Loveless
J. Cecil Feeney	Samuel Smith
Norman Mumby	Thomas Smith
George Sellyeh	Fred Fry
James Archibell	John Fry
J. Joseph Murray	Joseph W. Reynolds
John Leonard	Frank Bertrand
William Phillips	Jonnie Burns

AFGHAN TROOPS SUCCESSFUL IN REBEL DRIVE

Despatches State Evacuation From Kabul Will Be Made As Soon As Possible.

FEAR FOOD SHORTAGE.

Military Airplanes Unable To Take Off Because of Snow Storm.

LONDON, December 28. Canadian Press. — The Daily Mail to-day printed despatches from Lahore, India, saying that full evacuation of Kabul, Afghanistan, would be made as soon as possible. In the meantime advices reaching Moscow told of further victory of government troops in their drive against the Reds.

The Lahore despatches said that stores in Kabul were fast becoming depleted. Many persons were still awaiting rescue, and no aeroplanes were able to leave because it was snowing.

A German woman was killed when she got in the way of a troop carrying plane which landed from Bagdad and was struck by the propeller. The propeller was broken and the plane laid up, making a second one damaged and unfit for use at the British legation.

The despatches said that the building (presumably the legation building) had been subjected to heavy fire and its rooms were barricaded. Lack of heavy casualties was attributed mainly to the failure of the rebel shells to explode.

Driving Rebels from Capital.

Advices reaching Moscow stated that loyal Afghan troops had occupied Pagman, having driven the rebels 18 miles from the capital toward the Charikar Road. The military hospital on Biripala Heights and a number of villages around Kabul were destroyed by the insurgents.

Evacuation Proving Big Task.

A despatch from Peshawar, India, to the Daily Express to-day said that evacuation of Kabul was proving a greater task than had been expected at first. There were still more than 100 persons to leave.

Describing the experiences of British refugees, the correspondent said all houses in the legation compound were evacuated when it was found that they were in the zone of fire between the rebels and the Afghan army. Women and children were placed in one room behind the strongest wall and all openings were barricaded. Here they crouched for hours, as shells hit the building. One shell crashed through the wall and landed in a fire place but fortunately did not explode. Bullets whistled through the legation and one shattered a mirror before which a man was shaving.

SCHOOL BOARD INSURES RIFLES

Policy Issued For Government Rifles Used In Cadet Training.

AT CAMPBELLFORD.

CAMPBELLFORD, Dec. 28.—(Examiner Staff Correspondence). — Business was soon despatched at the December meeting of the school board held last night in the council chambers. Dr. H. O. Richardson, was present and occupied the chair. Wesley Stephens, secretary-treasurer, was also present. The trustees were, Charles Benor; William Stephens; William Cock; John Jeffs; Dr. H. B. Longmore; George O'Sullivan and James Anderson. James Massie, caretaker of the high school was also present.

After disposing of the minutes of the previous meeting, the matter of insurance was discussed at some length. This was following the report of the committee who had been appointed to check over the policies. Certain changes were recommended by the board and left in the hands of the finance committee for execution. A special insurance policy for the government rifles used in cadet training was also favored and it was desired that the cadet money be placed in a separate account in the bank. The resignation of Wesley Stephens as secretary was not accepted since it is possible that he may return to town as a permanent citizen again. In the meantime, efforts will be made to have his duties properly discharged. After the accounts had been passed the School Board adjourned.

ROSS W. GRAY CANDIDATE AT WEST LAMBTON

Sarnia Barrister Choice of Liberal Convention to Contest By-election.

EIGHT NAMES SUBMITTED.

Conservatives Offer Acclamation If Son of Late Member Is Nominated.

SARNIA, Dec. 28 (Canadian Press) —Ross W. Gray, Sarnia barrister, was the unanimous choice of a convention of the Liberal party at West Lambton to contest the Federal by-election on January 21, made necessary by the death of W. T. Goodison, the Liberal member. The convention, held in the City Hall, was one of the largest ever held in this city. Eight names were submitted to the convention, seven withdrawing to leave Mr. Gray as the accepted candidate. The others were: Dr. Peter Brown of Camlachie, Robert White of Moore, John White, Thomas H. Cook, Harold E. Fuller and John Cowan of Sarnia, and Reeve W. W. Millar of Lambton County.

During the convention a letter was read from the executive of the Conservative party, offering an acclamation if John Goodison, young son of the late member, was given the Liberal nomination. The reply of Mr. Goodison declining the offer on account of ill-health was also read.

MECHANIC DIES.

HAMILTON, Ont., Dec. 28.—(Canadian Press.)— Frank Grove, 22, of this city, mechanic in the airplane which crashed near Jordon Wednesday, died in the General Hospital here last night. William Van Gordor, also of this city, and pilot of the plane, is recovering from his injuries.

Campbellford

(Examiner Staff Correspondence.

CAMPBELLFORD, Dec. 28.— Mr. Gerald Bailey, of St. Catharines, is spending a few days with his parents, Mr. and Mrs. F. G. Bailey, Centre street.

Dr. and Mrs. Earl Kingston and son Jack, Niagara Falls, N.Y., are visiting Mr. and Mrs. J. Ross MacLaren and Mrs. James Dickson, Bridge street.

Mr. Leslie Clegg, Toronto University, is spending the vacation with his mother, Mrs. S. Clegg, Tice street.

YOUTHFUL BANDITS SHOOT DRUGGIST

Nervousness of One of Young Gunmen Causes Gun To Discharge.

WINNIPEG, Man., Dec. 28 (Canadian Press).—S. Digby Poyntz, 65, pioneer druggist of Winnipeg, is dead and police are searching for two youthful bandits responsible for his death during an attempted holdup at the Poyntz Drug Store, corner of Arlington and Westminster Ave., last night.

The nervousness of one of the youthful gunmen brought death to Poyntz. Entering the store at 11.10 o'clock, the youths approached the counter and ordered the druggist to "stick 'em up." Before the aged man could comply with the order, a gun discharged and the druggist slumped to the floor, fatally wounded.

The shooting culminates a series of corner store hold-ups during the past month. Small corner drug stores were generally the object of the bandits.

WESTWOOD PUBLIC SCHOOL

(Examiner Correspondence)

WESTWOOD, Dec. 28.—Westwood public school held its Christmas concert in the Town Hall on Friday evening. Rev. Mr. McCleary, minister of the Presbyterian church, was chairman. A lengthy and splendid program composed of choruses, songs, recitations, monologues and dialogues held the attention of a large audience. The children merited the hearty applause they were given, while several numbers given by the adults were well received. Santa Claus arrived in good time and distributed gifts and candles to the children.

ENDS COLD QUICK WAY DOCTORS NOW ADVISE

Tempting Taste! Instant Relief —Then Cold Just Disappears When Treated This Way

No longer is it necessary for colds to cause needless misery or risk of pneumonia. For doctors are now advising a method that has given quick, sure relief—not only in extreme hospital cases, but in home use among vast numbers in Peterborough and vicinity.

L. H. Phillips, for example, neglected his cold because it was mild at first. A day later congestion started to spread rapidly; he felt "achy" and feared pneumonia. On the advice of his doctor then he started using double strength doses of Ayer's Cherry Pectoral—a hospital-certified medication of wild cherry, terpinhydrate, and other ingredients now used by leading clinics.

Relief began instantly. With the first pleasant swallow he felt its comforting, healing warmth—from his nose passages deep down into his chest. In a few hours the "feverish," "achy" feeling was relieved; congestion began to clear up, and in another day or so, the doctor reports, all trace of the cold was gone.

Note: Other cases reported daily—all certified by attending physician.

Just a few pleasant spoonfuls of Ayer's Cherry Pectoral now and you, too, will feel like a different person to-morrow. At all druggists 60c, or twice as much in $1.00 hospital size.

AYER'S Cherry Pectoral for COLDS and COUGHS HOSPITAL CERTIFIED

Vote For And Elect Fred Tuggy As ALDERMAN

5d-153-4780

YOUR Support is respectfully solicited to elect CLAUDE ROGERS to the BOARD OF EDUCATION

4d-153

Your Vote and Influence is Respectfully Solicited for Dr. J. A. Morgan for BOARD OF EDUCATION

7d, 153, 4717

For Alderman HARRY C. HUFFMAN

4d-24,26,27,28

To the Electors of the City of Peterboro.

Your support to secure the re-election of J. F. Strickland to Board of Education is respectfully solicited.

6d-153

Re-Elect Stanley A. LOWE Alderman whose record shows he stands for Efficiency, Economy and Progress

6d-153

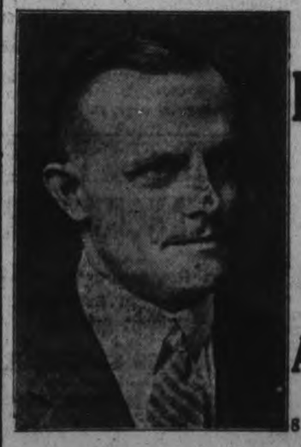

VOTE TO RE-ELECT NAGLE PHELAN ALDERMAN

9 Years Experience. 6 Years Finance Chairman

Season's Greetings to All

5 d 26, 27, 27, 29, 31.

Re-Elect ERNIE REID Board of Education

CHAIRMAN PROPERTY COMMITTEE THREE YEARS

6d-153

For Board of Education

ISAAC P. McNABB

Vote DR. A. MOIR for Board of Education

VOTE TO ELECT

Dan Holland

To The

Aldermanic Board

25 Years' Business Experience.

An East City Resident That Will Make a Good Executive.

Wishing you the Compliments of the Season.

JAMES DUTTON solicits your vote and influence to elect him to the Board of Education

Prisoner Returns To Jail After Christmas At Home

MONTREAL, Que., Dec. 28.—(Canadian Press).—Abe Vosberg, inmate of the jail at St. Johns, Que., who was awaiting trial on several charges, escaped from that institution December 17, but returned of his own accord yesterday, stating that he had spent Christmas with his parents, and was now satisfied to return. Frank Poirier, another prisoner who escaped with Vosberg, is still at large.

SHORT COURSE IN AGRICULTURE

Annual Courses To Be Held at Havelock For Four Weeks.

INSTRUCTORS ENGAGED.

At the Peterborough Department of Agriculture office preparations are now going ahead for the annual short courses in agriculture and domestic science, to be held at Havelock from February 4 to March 1, being the regular winter course such as was held at Bridgenorth last year. J. B. Nelson, the Peterborough representative of the Department of Agriculture, in discussing the courses, states that already the two instructors have been engaged. Miss Edith Hopkins, of Lindsay, to have charge of the domestic science, home nursing, and sewing classes, and E. J. Quail, B.SA., of Guelph, to conduct the boys' classes in the handling of stock and other phases of farm work.

An attractive program is being worked out, to run five days each week, while special farmers' days are being arranged for when veterinary science, poultry raising, ploughs and ploughing, plant diseases, seed cleaning, sheep and swine, will be subjects of instruction.

In accordance with custom, the Havelock Council will provide a suitable hall in which the courses will be held, and it is likely that the Orange Hall in that village will be chosen.

STRUCK BY CAR.

Norham Girl Has Narrow Escape From Serious Injury.

(Examiner Correspondence.)

NORHAM, December 28. — Miss Margaret Smith, daughter of Mr. Amos Smith had a narrow escape one evening this week. She was crossing the road on her way from school when she was hit by a car which passed over her. She was badly bruised and had several cuts on her head, but is progressing favorably.

Mr. and Mrs. Clarence Brenton spent Thursday in Belleville.

Miss Margaret Clare, student of the Ontario College of Education, Toronto, returned to her home on Thursday for the Christmas vacation.

Miss Claire Curtis, of Picton Collegiate, arrived home on Friday.

Miss Della Diamond, teacher near Port Hope, is home for the Christmas vacation.

Miss Ida Clare, of Guelph Collegiate Institute, is spending her vacation at the parsonage.

Mr. Leo Palmateer, of Oshawa, is visiting her father.

The young people of the neighborhood attended the concert at the White School on Friday evening.

Prince Of Wales' Appeal For Relief Brings Avalanche Of Contributions For Miners

LONDON, December 28 (Canadian Press). — The appeal on Christmas night by the Prince of Wales over the radio on behalf of the distressed people of England's mining districts, brought such heavy response that officials handling the Lord Mayor's Relief Fund were yesterday almost buried under an avalanche of mail containing contributions.

The amount probably will not be known until to-day, but one official at the Mansion House guessed that it would be at least 320,000 pounds sterling (about $1,600,000). The two chief gifts were one of $30,000 from Lady Houston and another of $25,000 from Lord Rothermere. The value of these and all other contributions is doubled by the promise of the Government to match the gifts, pound for pound. Several thousand letters remained to be opened when additional sacks of mail, each packed to its limit, were delivered at the Mansion House.

Havelock Youth Meets With Painful Accident

GORDON SEENEY SHOT IN HAND

Group of Boys On Shooting Trip North of the Village.

PAINFUL ACCIDENT.

HAVELOCK, Dec. 28 (Examiner Correspondence). — Master Gordon Seeney, son of Mr. and Mrs. Ernest Seeney, met with a painful accident on Wednesday afternoon when he was accidently shot in the hand, the bullet entering between the fingers and coming out the wrist just below the thumb. He and a number of companions were on their way to a shack in the woods north of the village when the accident occurred. The .22 rifle was discharged when one of the boys attempted to take it from Lloyd McMullen, just as Gordon went to lift his cap which was hanging on the muzzle.

Lakefield

LAKEFIELD, Dec. 28 (Examiner Correspondence).—Sam Pudlatta and Ben Audlanak, the Eskimo pupils at "The Grove" are guests of Archdeacon Fleming in Toronto for a part of their Christmas vacation.

Mr. J. C. Ridpath, of Toronto, was in the village for the Christmas vacation.

Mrs. Taylor and daughter, of Medicine Hat, are visiting the former's parents, Mr. and Mrs. Samuel Edwards and her sister, Mrs. George Garbutt.

Miss Hincks, of Toronto, was the guest of Mr. and Mrs. B. Q. Dench at North Douro Lodge for the holiday.

Mr. and Mrs. Victor Shewin of Mount Julian, were in the village on Wednesday.

Miss Ora Dunford, of Lakehurst, is spending the vacation with her parents, Mr. and Mrs. W. J. Dunford.

Mr. and Mrs. J. N. Sherin and son Harry are in Toronto, where they will remain for Christmas.

Miss Barbara Dench, of Peterborough, spent her vacation with her parents, Mr. and Mrs. B. Q. Dench of "North Douro Lodge."

Miss Beatrice Grier, of Bishop Bethune College, Oshawa, is with her parents, Mr. and Mrs. E. M. Grier for the Christmas holidays.

Miss Zelda Northey, of Peterborough was a holiday visitor at her home in the village.

Mr. and Mrs. G. A. Welbourne were in Belleville with relatives for Christmas.

Miss Electa Preston, of Welcome, is a holiday visitor at her home in the village.

Miss Isabelle Sutton, of Lakehurst, is spending her vacation with her parents, Mr. and Mrs. N. J Sutton.

Mrs. and Miss Creighton, Miss Marjorie and Master John Creighton were in Peterborough on Friday.

Miss Mary Hewit, of Toronto, is spending Christmas with Mr. and Mrs. J. C. Strickland at the Lakefield Inn.

Mr. and Mrs. Melville Moncrief and children, of Omemee, spent Christmas with Mrs. George Preston.

Mr. Fred Garvey, of Toronto, is spending Christmas with his parents, Mr. and Mrs. D. Garvey, "Maple Grove Farm," Smith.

Mr. and Mrs. Turk, of Oshawa, were guests of Mr. and Mrs. Gavin Preston for Christmas.

Miss Genevieve Allen, of Hotel Dieu, Kingston, is visiting her parents, Mr. and Mrs. M. Allen.

Mr. James Garvey, of Peterborough, spent Christmas with his parents, Mr. and Mrs. D. Garvey, "Maple Grove Farm."

Mr. Harold Newberry, of Toronto, was the guest of Mr. and Mrs. J. W. Ridpath for Christmas.

Mr. Roger Stenner, of Peterborough, was a holiday visitor at his home in the village.

Mr. James Girven, of Hartney, Man., is visiting his mother in the village.

Mrs. C. O. Northey was in Hamilton for the week-end visiting her daughter, Miss Loretta Northey.

Miss Mary Hill, of Rochester, spent Christmas with her parents, Mr. and Mrs. A. V. Hill.

Mr. Jack Langley, of Toronto, was home for Christmas with his parents, P. M. and Mrs. Langley.

Mr. C. F. Northey, of Smith's Falls, spent Christmas with his family in the village.

Mr. Kennin Hamilton, of Toronto, was a visitor to the village for Christmas.

Mr. J. S. Ridpath, of Preston, was a Christmas visitor at his home in the village.

Mr. Wilfrid Penard, of Loyola College, Montreawl, is visiting Rev. J. J. Garvey.

Rev. J. E. Grant, of Pakesley, Ontario, spent Christmas with his family in the village.

Miss Jean Ridpath, of Toronto, spent Christmas with Mr. and Mrs. J. W. Ridpath.

Mr. H. G. Simpson, of Toronto, spent the holiday with his mother, Mrs. T. A. Simpson.

Mr. George Stenner, of Peterborough, spent Christmas at his home in the village.

Miss Perry left last week for Toronto, where she will remain for the Chrismtas holidays.

Mr. Abrams, of Toronto, was the guest of Mr. and Mrs. W. Chappell for the holiday.

Mr. and Mrs. Percy Stenner and son, of Peterborough, were guests of Mr. and Mrs. C. C. Stenner for the holiday.

Miss Madeline Allen, who is attending Notre Dame Convent, Kingston, is spending Christmas with her parents, Mr. and Mrs. M. Allen.

Mr. Stanley Hill, of Rochester, spent Christmas with his parents, Mr. and Mrs. A. V. Hill.

Miss Gwyneth Northey, of Peterborough, was the guest of her aunt, Mrs. Gertrude McConkey, for Christmas.

Miss Hazel Crawford, of Toronto, spent Christmas with her parents, Mr. and Mrs. F. C. Crawford.

Miss Fern Wannamaker, of Toronto, was a visitor at her home in the village for Christmas.

Mr. Pat Watson, of the staff of the local branch of the Canadian Bank of Commerce, was at his home in Peterborough for Christmas.

Mr. Gordon Strickland, of Lindsay, is a holiday visitor at the Lakefield Inn.

Mr. Trude Waldon, of Detroit, spent Christmas with his mother, Mrs. F. Waldon.

Mr. and Mrs. Willis Whiteside and son, of Bethany, were guests of Mr. and Mrs. John Lemay for the holiday.

Mrs. Leslie Harrison and son, Donold, are visiting the former's parents, Mr. and Mrs. Edwards at Watford, Ontario.

Mr. and Mrs. Gilbert Harrison, of Peterborough, were guests of Mr. and Mrs. H. Wannamaker for the holiday.

Dr. and Mrs. J. C. Smith were in Toronto last week.

Miss Myrtle Lemay, of Toronto, was the guest of her parents, Mr. and Mrs. John Lemay of the holiday.

Mr. and Mrs. R. S. Robertson, of Little Britain, are visiting Dr. and Mrs. N. E. Moore.

Miss Lottie Lemay has returned from Bethany, where she was visiting her sister, Mrs. Whiteside.

Mr. Duxworthy, of Toronto, is the guest of Mr. and Mrs. K. A. Mackenzie.

Mr. William Simpson, of Sudbury, spent Christmas with his mother, Mrs. T. A. Simpson.

Master Bobbie Campbell spent Christmas with his mother in Toronto.

Dr. J. Fraser Smith, of Toronto, is visiting Dr. and Mrs. J. C. Smith.

Mr. and Mrs. Stephen Alford were in Peterborough on Friday.

Miss Kate Simpson, of Toronto, is a Christmas visitor at her home in the village.

Mr. Gavin Preston is visiting Mr. and Mrs. Turk in Oshawa.

The Rev. J. Garvey, of Port Arthur, is visiting his parents, Mr. and Mrs. D. Garvey, "Maple Grave Farm."

CATTLE, GRAIN, PRODUCE

MONTREAL GRAIN AND RODUCE.

MONTREAL, Que., December 28 (Canadian Press). — There were no new developments in the local cash grain market yesterday, prices generally being steady with a moderate inquiry for low grade wheat and scalping oats.

The demand for spring and winter wheat flour continued quiet and the values were unchanged.

The trade in all lines of millfeed was dull, and the undertone to the market was easy. Standard grades of rolled oats were steady.

An active business was done in all grades of fresh and storage eggs and values were firm. Receipts were 1,786 cases.

The feature of the butter trade was the improved demand that developed from local buyers for small lots and a moderate amount of business was done at firm prices. Receipts were 12,816 packages.

The cheese market was dull and featureless. Receipts were 52 boxes.

A strong feeling again prevailed in the potato market and prices were advanced three to five cents. Prince Edward Island whites sold at 83c, and Green Mountains at 88c per 90 pounds, in bags. New Brunswick Green Mountains were offered at 60c per 90 pounds, in bulk.

Canadian beans continued to sell at $5.25 to $5.40 per bushel.

Montreal Quotations

Oats, Canadian western, No. 2 77c
Oats, Canadian western, No. 3 73c.
Oats, extra No. 1 feed, 67½.
Flour, Manitoba spring wheat patents, firsts, $7.20.
Flour, Manitoba spring wheat patents, seconds, $6.60.
Flour, Manitoba spring wheat patents, strong bakers, $6.20.
Flour, winter patents, choice, $6.10
Rolled oats, bag 90 lbs., $3.65.
Bran $33.25.
Shorts $35.25.
Middlings, $38.25.
Hay, No. 2, per ton, car lots, $16.00
Cheese, Westerns, 23-23½.
Butter, No. 1 pasteurized 40½ to 41c.
Eggs, storage extras, 42-44.
Eggs, storage firsts, 38-40.
Eggs, storage seconds, 33-34.
Eggs, fresh extras, 58.
Eggs, fresh firsts, 52-53.

CHICAGO GRAIN.

CHICAGO, Dec. 28 (Canadian Press).—Corn scored fresh gains in price yesterday, but the gains failed to stand up against a wave of selling to realize profits. In some cases, yesterday's corn market came within 1-8c of equalling the topmost quotations yet this season. Meanwhile, corn receipts in Chicago yesterday lacked volume, and rural offerings to arrive were small, but deliveries here on December contracts were much larger, aggregating 720,000 bushels.

Closing quotations on corn were irregular at ½c net lower to 3-8c advance. Wheat finished ¼c to 3-8c up and provisions unchanged to a rise of 25 cents.

Speculators friendly to higher prices for corn showed much activity at the start, but soon discovered that the market was by no means altogether one-sided. For example, a noticeable feature was that a house with export connections became an aggressive seller of the December delivery, although at the same time a buyer of May, nevertheless December showed throughout the day more relative strength than did May, and went to within five cents of the distant month as against seven cents last week.

Some of yesterday's selling of corn was ascribed to reports of a decrease in the fall pig crop as compared with last year. In this connection, the fact was pointed out that receipts of hogs thus far this year at 20 principal markets have reached a total nearly 60,000,000 larger than for the corresponding period last year, and hog receipts since the first week in November, when new corn began to be fed in substantial quantities, have averaged almost 800,000 bushels a week. Oats were unsettled, duplicating the action of corn. December oats went to a premium over May for the first time this season.

Wheat price declines yesterday were associated a good deal with evidence of selling here for Winnipeg account. Furthermore, bears emphasized that the United States wheat visible supply is the heaviest ever known, 50,000,000 bushels more than last year, and that prices here are above world parity. It was announced also that domestic exports of wheat and flour for five months up to December are 54,000,000 less than last year's corresponding total, whereas the crop is 25,000,000 bushels greater.

Provisions developed firmness as a result of scattered buying, although hog values were mostly 25 cents lower.

CHICAGO CATTLE

CHICAGO, Dec. 28. —(Canadian Press).—Hogs 50,000; closed lower; shippers took 5,000; estimated holdover 11,000. Butchers, medium to choice 250 to 350 pounds, $8.40 to $8.85; 200 to 250 pounds $8.40 to $8.85; 160 to 200 pounds $8.25 to $8.85; 130 to 160 pounds $7.75 to $8.75. Packing sows $7.60 to $8.15. Pigs, medium to choice 90 to 130 pounds $7.25 to $8.50.

Cattle 7,300; calves 2,000. All grades steady. Slaughter classes, steers, good and choice 1,300 to 1,500 pounds $13.25 to $16.75; 1,100 to 1,300 pounds $13.25 to $16.25; 950 to 1,100 pounds $13 to $16.25.

Fed yearlings, good and choice 750 to 950 pounds $13.00 to $16.25. Heifers, good and choice 850 pounds down $11.00 to $14.00. Cows, good and choice $8.75 to $11.25; low cutter and cutter $5.75 to $6.75.

Bulls, good and choice beef, $9.50 to $11.50; vealers, milk fed, good and choice $14.50 to $16.50; cull and common, $7.50 to $13.00. Stocker and feeder steers, good and choice, all weights, $10.50 to $12.00.

Sheep 14,000; active, steady; lambs, good and choice 92 pounds down $14.15 to $15.50; medium $12.75 to $14.25; cull and common $9.00 to $12.75.

Ewes, medium to choice 150 pounds down $5.50 to $8.00; cull and common $2.25 to $6.00. Feeder lambs, good and choice $13.00 to $14.50.

STOCK MARKET AVERAGES

	20 industrials	20 rails
Thursday	251.84	154.03
Previous day	243.19	154.02
Week ago	243.53	152.55
Year ago	185.51	145.51
High 1928	253.33	157.69
Low 1928	178.84	138.36

Total stock sales yesterday 3,560,000 shares.

PRODUCE MARKETS

OTTAWA, Ont., Dec. 28.—(Canadian Press).—Egg markets continue to work lower to-day under increasing supplies of fresh eggs.

MONTREAL —This egg market continues dull and easy under some accumulations of stocks. B.C. eggs were selling on spot yesterday at ex ras 52c, firsts 42c, seconds 40c.

ST. JOHN—This market continues to work lower and paying prices have dropped 3.5c from last week. Dealers are quoting country shippers for ungraded eggs, delivered, extras 52c, firsts 43c, seconds 32s, pullet ex ras 40c. The demand for storage eggs here has been well maintained.

Chicago spot 32-33c. Dec. 23¾. Jan. 25⅝, Feb. fresh 26¼.

EGGS AND PRODUCE

TORONTO, Dec. 28.—There was no undue pressure brought to bear on the butter market yesterday in the way of demand. The present outlet for the staple of the produce market is narrow, and dealers are marking time until after the holidays for developments which will call for market action in due course. With a small volume of business passing on the curb, small offerings of New Zealand were made at a price range of from 41½c to 42c per pound on resale. Ontario butter remained steady at from 41¼c to 41¾c per pound, with undertone looking firmer, market sentiment slowly adjusting itself to the changing situation.

No improvement developed in the local market for cheese, which remains dull and featureless. Dealers are quoting a nominal range of from 21¾ to 31¾c per pound for No. 1, large, colored, paraffined and Government graded.

Under a prolonged spell of mild weather condition, prices of fresh eggs have drifted down to new low levels for the present movement. Stocks are steadily accumulating, and dealers are now quoting country shippers for ungraded eggs, delivered, cases returned; Extras, 48c to 50c per dozen; firsts, 38c to 40c; pullet extras, 35c to 36c; seconds, 30c. Fresh eggs are selling to retailers at approximately 58c to 60c for fresh extras; fresh firsts, 48c to 50c; pullet extras, 44c to 46c; seconds, 34c to 35c.

OPEN BUILDING

(Continued from page 1)

true man. Mr. Cooke hoped that the memorial that had been unveiled would serve as an incentive to the young people of to-day to live after these ideals. Canadians had three duties—to their Creator, their homes, and the State. Quoting a famous English journalist, he claimed that in forty years, which was nothing in the life of an Empire, Canada would be in reality what she was potentially to-day.

Homes Well Represented

Col. Roscoe Wanderwater, D.S.O., thought it was difficult at such a time, to say the proper thing in memory of the fallen heroes. His visit to Marmora recalled many fond memories of days gone by. Practically every home in the village had been represented overseas. Hastings county had sent four thousand men which was equal to almost four battalions at war strength. But the men from Hastings had been in all branches of the service and not in one unit. Briefly, the colonel referred to the illness of His Majesty, and reminded the people of the message received in reply to the sympathy which had been cabled from Canada. The reply had shown how sincerely the message had been appreciated. He hoped the hall would set an example to the younger generation of Equality, Justice and Truth.

At this point, Reeve Airhart took the opportunity to express on behalf of the council, his thanks to those who had assisted with the building and with the services. Brigadier Anderson said he had not expected to be called upon to speak, but he reminded the people that the men who were overseas and returned, did not frequently discuss their experiences or relate the circumstances of their life at the front. The war memorials throughout the country would have to perform this task. He suggested that the school teachers, at least once a year, impress on their pupils, just what the real meaning of the memorial was. In closing, General Anderson thanked the people of Marmora for the honor they had conferred upon him by asking him to open their building.

The Rev. Father Keeley said he had been asked to play a very small part in the service and was pleased that it had been so. It was never a pleasure to speak but on this occasion it was a great honor. War, he said, was different now from years ago when it took the form of a hand-to-hand combat. There was more the atmosphere of a great game about it then. The evolving of bombs and shells had completely changed the issue. He looked on the memorial as a slight token of the gratitude of the civilians to those who had served their country. Referring to the illness of His Majesty, Father Keeley said he hoped the King would speedily and fully recover.

Building a Credit

Lieut.-Col. H. J. Smith thought it was impertinent to offer congratulations to the citizens, but asked that he be allowed to recall some of the events leading to the completion of the memorial. He understood that the funds had been raised by a government grant, council grant, by private subscription, and by the women of the town. The building was a credit to the town and those who built it. War was not a pleasant or lovely thing, he claimed, but ugly and repulsive and immoral. It was usually forced on the human race. But the memorial should stand as a lesson to those who view it, and to remind them that men died for Truth, Justice and Liberty. It should instil into the hearts of everyone a desire to follow these ideals and principles. A nation was a group of individuals and if the nation were to be built, the individuals which comprised it must be honest. Charles Hallnan, K.C., M.P., (Hastings County) said it had always been a real pleasure to be of service to Marmora and if they required his assistance on any future occasion, he would be very glad to "step the step of the man." The other speakers had covered the ground he thought, and they were all men worthy of addressing such an audience. He had served under them as a "Common Duck" and knew them well. He thought the community band should be supported since it was one of the best community bands in the district.

James Collins, B.A., being absent, Col. Keeler of Belleville was the next speaker. He said his remarks were entirely impromptu and would be brief. He congratulated the people on their splendid building and brought them the greetings of his regiment, the Argyle Light Infantry from Belleville.

S. B. Wright, reeve of Deloro and manager of the Smelting Plant there deemed it a privilege to speak at such a gathering. He had inquired into the financing of the building and had found where the money had been raised. Deloro, he said, had not been asked to donate. "I'll make you this sporting proposition," he said, "If the township will subscribe, Deloro will come in also." The sporting proposition brought a round a lusty applause.

Price the Boys Paid

Captain, the Rev. T. H. H. Hall of Merrickvale and formerly Rector of Rawdon said he had had the material for his address scalped by the other speakers and there was little left for him to say. He agreed with what had been said regarding the Marmora band and added that he had never heard it play better than it had done to-day. Rev. Hall said that mention had been made of the men who had gone overseas and their spirit. He had known practically all of these men personally, and their spirit as well. He had known that Marmora would erect a memorial and recall how the price had been reckoned in dollars and cents. "Have you ever thought of the price these boys from Marmora paid for the building on the corner?" he asked.

After singing the national anthem, the Rev. A. B. Caldwell, said before pronouncing the benediction, that there was need to assist many of the men who had come back. He related how he had seen a returned soldier's wife and family and belongings thrown out on the street for back rent. It was up to the returned men to make their wants known so they could be assisted when possible, he said.

As a closing feature of the ceremony, the ladies of the memorial committee held a dance in the evening, the bon-ton orchestra from Belleville furnishing the music.

On the platform were reeve Airhart Councillors F. S. Johnston; D. E. Bell and A. H. Connor. Councillor Marrett was absent on account of illness. Others present were, Rev. C. J. Beckely, Father J. D. Keeley; Captain the Rev. T. H. H. Hall, Merrickvale; Lieut.-Col. H. J. Smith, Trenton; A. B. Caldwell; Lieut-Col. Roscoe Vanderwater, D. S.O., Belleville; the Hon. J. R. Cooke M.P.P.; Brigadier W. B. Anderson, C.M.G., D.S.O., officer commanding military district number three; S. B. Wright, Reeve of Deloro; Charles Hannah, Ex-M.P., for Hastings county; Col. Eric Keeler Belleville; Captain Ccott, Belleville; Captain Newell Broad, Madoc, and others.

Omemee

(Examiner Correspondence)

OMEMEE, Dec. 28.—Miss Carrie Balfour, of Toronto, is spending the vacation with her sister, Mrs. Charles Rutherford.

Mrs. C. D. McCaffrey and daughter, Audrey, of Windsor, are the guests of the former's parents Mr. and Mrs. J. Bushnell.

Mr. Ira Gardiner of Lakefield was in town on business last week and called on his aunt, Mrs. Henry Bradley.

Mr. R. B. Heigho, of Belleville visited his cousin, Mrs. William Brandon, last week.

Mr. Mortimer Courtney spent a couple of days with his brother, Mr. Alvin Courtney, of Newtonville, last week.

Dr. Harry Bradley, of Wheatley and Fred Bradley of Brighton visited their mother, Mrs. Joseph Bradley, who is seriously ill.

Mr. and Mrs. R. Peast spent Christmas with their daughter, Mrs M. Lethangue, of Ballyduff.

Miss Maude Laidley of Toronto is spending the week with her parents, Mr. and Mrs. Abram Laidley.

Mr. and Mrs. Harry Griffin, Mr. and Mrs. E. Jamieson and Mr. and Mrs. R. H. Williamson attended the funeral on Saturday of the infant child of Mr. and Mrs. Kenneth Griffin, of Bobcaygeon.

Miss Genevieve Sandy, of Toronto, and Doris Sandy of Port Perry are the guests of their parents, Mr. and Mrs. F. G. Sandy.

Mr. W. Rutherford, of Toronto spent Christmas with his mother and sisters in town.

Mr. and Mrs. J. Day and son, Johnson, of Toronto, were the guests of Mr. and Mrs. Fred Johnson, over the holiday.

Miss Jennie Smyth of Consecon and Rev. W. J. H. Smyth of Wellington spent Christmas with Mr. and Mrs. John Sandy.

Mr. and Mrs. T. Osborne of Lindsay visited the latter's parents, Mr. and Mrs. Arthur Williamson, on Sunday.

Miss Mabel Wilson of Uphill is spending her vacation with her mother, Mrs. Robert Wilson.

Mr. and Mrs. W. Franks and daughter, of Peterborough, visited Mr. and Mrs. E. Jamieson on Sunday.

Miss Eileen Johnston, of Toronto, spent the week-end with her parents, Mr. and Mrs. Fred Johnson.

Mr. Wilbert Clemett of Cobourg spent Christmas at his home in Omemee.

Mr. and Mrs. A. Sharpe of Detroit, Mr. and Mrs. Harold Weir of Windsor and Misses Myrtle, Katie and Mary Weir of Toronto, are the guests of Mr. and Mrs. David Weir.

Mr. Arthur Stephenson of Toronto enjoyed the week-end with his parents, Mr. and Mrs. W. G. Stephenson.

Miss Mina Balfour of Peniel is holidaying with her parents, Mr. and Mrs. Robert Balfour.

Miss Jean Sandy of Ottawa is the guest of her parents, Mr. and Mrs. John Sandy.

Mr. and Mrs. John Deyell of Mount Horeb, Mr. and Mrs. J. W Deyell and son of Lindsay, and Miss Ethel Deyell of Peterborough spent Christmas with Mr. and Mrs. D. Deyell.

Messrs. Ernest and Bob Cornell of Kingston are spending the week with their parents, Mr. and Mrs. Hiram Cornell.

Miss Ross, principal of the High School, is spending the vacation at her home in Toronto.

Miss Ida Nugent of Toronto is spending the week with her mother and sister, Mrs. L. A. Mahood.

Mr. and Mrs. Ernest Bushnell of Hamilton spent Christmas with the former's parents, Mr. and Mrs. James Bushnell.

Mr. Rae Overholt of Toronto enjoyed the holiday with his parents in town.

Reeve L. A. Southworth was in Cannington on Saturday and purchased the creamery there.

Mr. Percy Race has disposed of part of his milk route to Mr. Fred Bent, who will commence the first of January.

Mr. Neil Henderson of Toronto spent Christmas with his parents in town.

Trent River

(Examiner Correspondence)

TRENT RIVER, Dec. 28.—A play entitled, "The Man Outside" will be presented by seven Hastings young people on New Year's eve at the United Church, under the auspices of the Efficiency League of Trent River United Church.

Miss Madolin Ruttan left on Saturday for Toronto to spend the holidays with her sisters.

Miss Eva Inkster and brother Bud, are home from Marmora for the Christmas vacation.

The annual meeting of the cheese factory was held on Saturday afternoon, with a splendid attendance of patrons.

Mr. and Mrs. W. W. Redden and son Rufus, spent Christmas day with relatives in Peterborough.

Bridgenorth

(Examiner Correspondence)

BRIDGENORTH, Dec. 28.—Mrs. Wade and daughter, of Hartney, Manitoba, are visiting the former's cousin, Mr. Grattan Telford, Chemong Road.

Miss Mildred Archer, of Toronto, is spending the Christmas holiday with her parents, Mr. and Mrs. John Archer.

Messrs. Kenneth and Donald Jackson, of Detroit, are the guests of their parents, Mr. and Mrs. Herbert Jackson, Orange Corners.

Miss G. Lewis, teacher of the Fourth Line school, is spending the Christmas vacation with her parents, Mr. and Mrs. Lewis, of Port Hope.

Mr. Earl Mann, of Detroit, Michigan, is spending his Christmas vacation with his parents, Mr. and Mrs. J. Gordon Mann.

Miss Victoria Robinson, teacher of S.S. No. 11, Smith, is the guest of her parents, Mr. and Mrs. Robinson, of Madoc.

Miss Helen Storey, of Toronto, is visiting her parents, Mr. and Mrs. Evans Storey.

Mr. Esmond Storey, of Detroit, Michigan, is visiting his parents, Mr. and Mrs. Evans Storey.

Mrs. T. Black has returned to her home in Bridgenorth, after spending the past two weeks with her daughter, Mrs. W. McConkey, who has been ill.

Mrs. S. L. Hammond and daughter, Eunice, of Smith, are spending the Christmas vacation with relatives in Beamsville.

Mr. and Mrs. Allan B. Mann and family, of Smith, motored to Hamilton to spend the Christmas holiday with Mrs. Mann's parents, Mr. and Mrs. N. B. Calder.

Miss Erma Rosborough, of Peterborough, spent Christmas with her parents, Mr. and Mrs. Ernest Rosborough.

Miss Anna Franks, teacher at the Sixteenth Line school, is the guest of her parents, Mr. and Mrs. A Franks.

Marmora

(Examiner Correspondence)

MARMORA, Dec. 28. — Mr. R. Thompson spent the holidays at his home in Campbellcrd.

Mr. Wilfrid Burridge visited his mother in Bracebridge over Christmas.

Mr. W. Scott spent Christmas at his home in Renfrew.

Lakefield

(Examiner Correspondence)

LAKEFIELD, Dec. 28.—Mrs. McKeown of Peterborough was in the village this week visiting Mrs. Robert Watson and Mrs. W. A. Payne.

Mr. Sam Spence, of Queen's University, Kingston, is spending the Christmas holidays with his parents Mr. and Mrs. Percy Spence.

Mr. and Mrs. Mendell Smith are spending Christmas in Haliburton.

Mr. R. H. Alford was in Peterborough on Friday.

Mr. and Mrs. F. S. Brown were in Peterborough on Wednesday.

Miss Curtis is spending the vacation at her home in Havelock.

Miss Vera Botterill was in Peterborough on Wednesday.

Miss Finnie of Peterborough is visiting Mr. and Mrs. J. A. Porter.

Mrs. S. J. Gibson and Mr. Jack Gibson were in Peterborough on Wednesday last.

Miss Angela Osborne has returned from a visit to friends in Ottawa.

Mr. Gordon Porter, of Queen's University, Kingston, is spending the vacation with her parents, Mr. and Mrs. J. A. Porter in the village.

Miss Zelda Northey of Peterborough attended the High School conversat on Thursday.

Dr. E. H. Moore was in Peterborough on Wednesday last.

Miss Florence Mackenzie was in Peterborough on Wednesday.

Mr. Frank Madill, of Queen's University, Kingston, is spending his vacation with his parents, Mr. and Mrs. W. J. Madill.

Mr. T. W. B. Marling was in Peterborough on Friday.

Rev. and Mrs. T. M. Wesley and son, Kenneth, are spending Christmas in Newmarket with friends.

Miss Billy Mackenzie, of Bishop Bethune College, Oshawa, is spending the holidays with her parents, Mr. and Mrs. A. W. Mackenzie at "The Grove."

Miss Margaret Connal is spending her vacation with his parents, Mr. and Mrs. J. H. Connal, in Peterborough.

Miss Maxwell Hamilton, of Compton College, Quebec, is in the village for the Christmas vacation at her home.

Mrs. O. A. Langley was in Peterborough on Wednesday.

Mrs. Osborne and Miss Angela Osborne were in Peterborough on Wednesday.

Mr. and Mrs. Frank Callaghan spent Christmas with friends in Hagersville.

Mrs. W. E. Gillman was in Peterborough on Wednesday.

Mr. J. F. Harvey is spending the vacation in Newcastle with his family.

Miss Gwyneth Northey, of Peterborough, was in the village on Thursday attending the High school conversat.

Mrs. Mendell Smith was in Peterborough on Wednesday.

Miss Amy Watson was in Peterborough on Friday.

Miss Isabelle White, of Peterborough attended the conversat on Thursday night.

The "MONCTON" Winter Outdoor Boot

The cold-proof Boot for all outdoor work or sport — heavy felt top with rubber sole and heel.

Made in 9 and 7 inch heights for men and women, and 6 and 5 inch heights for boys.

"A Rubber for Every Purpose"

LOOK FOR THE TRADE MARK

THE NORTHERN RUBBER CO. LIMITED

"Northern" Boots and Rubbers are sold by Reliable Dealers everywhere

HEAD OFFICE AND FACTORIES GUELPH, CANADA

A Rogers-Batteryless Radio!

Another year is passing and still Rogers stands supreme . . . the *first* batteryless radio in the world . . . conceived, developed, perfected right here in Canada . . . now entering its *fifth* year of proven performance . . . more sold than *all other* electric sets *combined!* What better way to invest that Christmas cheque than in a Rogers-Batteryless Radio!

Rogers "Four-Twenty" Table Model

A development of the famous Rogers Model "Two-Twenty". Single Tuning Knob operates Illuminated Drum Dial. Automatic Voltage Control, Rogers Output Filter, Phonograph "Plug-in" Jack. Genuine Walnut cabinet by Malcolm. Price complete (except Loud Speaker)..$165.00

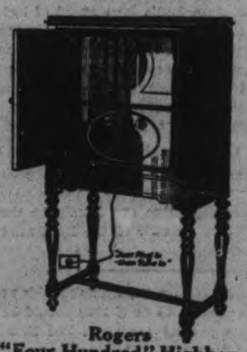

Rogers "Four Hundred" Highboy

Same radio equipment as the Rogers "Four-Twenty" shown above, combined with Magnetic Speaker in a genuine Walnut cabinet. Price complete.....$250.00

To those who have yet to own their *first* radio, Rogers offers proven performance—as against expensive experiment—at *less* than the cost of any other comparable electric radio. *Years* before any other electric radio was successfully marketed there were *thousands* of Rogers-Batteryless Radios in every day use right across Canada.

To those who still own *battery-operated* radios, Rogers offers all the convenience and reliability of radio *without* batteries, chemicals or attachments at *less* than the original cost of your old battery set.

Greet the New Year at the dial of a new and better radio—a Rogers-Batteryless! All the leading stations will be "on the air" New Year's Eve with special gala programs . . . and throughout 1929 scores of notable events will be broadcast that will more than compensate you for the small cost of a Rogers.

A Small Cash Payment Will Place a Rogers in Your Home for New Year's

Ask us to install one of these new 1929 Rogers-Batteryless Models in your home for *New Year's*. If it does not perform to *your* entire satisfaction, return it FREE of *all* cost. If it does, a small "down" payment makes you the owner and the balance may be arranged on convenient terms.

J. M. GREENE MUSIC CO.

Home of Good Music. CHARLOTTE STREET

The Examiner

PHONES—Editorial 1601. Business Office 1600. Private Branch Exchange to all Departments.

The Examiner is a member of the Audit Bureau of Circulation.

The Daily Examiner, published every lawful evening by The Peterborough Examiner, Limited. Office, 219 George street. $6.00 per year, delivered in city; out-of-town subscribers, by mail, $4.50 a year.

The Weekly Examiner published every Thursday. Subscription price, $1.50 a year.

U. S. REPRESENTATIVES

Special U. S. Representatives—W. H. Stockwell, 629 People's Gas Building, Chicago, Ill.

New York—Chas. F. Miller, 225 Fifth Avenue.

Advertising Rates on application.

H. M. GLOVER, Managing Director.

FRIDAY, DECEMBER 28, 1928

NO EXCUSE FOR NOT VOTING.

The practice of notifying the municipal electors through the mails as to where they will vote on New Year's Day is being followed again this year, and citizens looking for an excuse to justify the non-use of their franchise will have to seek some other alibi than the old explanation, "I didn't know where I voted."

Postcards have been sent to those on the voters' lists telling them where the particular polling booth they are interested in is to be found, and as the booths are located in the various schools and the city buildings, no difficulty should be experienced by any elector in quickly finding the place where he is entitled to vote.

Under these conditions there is no reason why a large vote should not be registered.

With two important by-laws to be approved or rejected, five aldermen to be elected out of a field of seven, and four members of the Board of Education selected from among eight well qualified aspirants, there is a sufficiently heavy voting program to enlist the interest of the electorate.

Every elector should seek to start the New Year properly as a good citizen by using his franchise in the selection of aldermen and school trustees and in deciding the matters that are before the people in the two by-laws that are being submitted.

THE C.N.R.'s GREAT SHOWING.

Sir Henry Thornton and the Canadian National Railways are pulling into the 1928 terminal under a full head of steam and with a train-load of encouraging statistics.

Canada's Government-owned railways for the eleven months ending Nov. 30 show large increases in gross and net earnings.

The gross earnings amounted to $253,030,877, an increase of over twenty-six million dollars over the same period last year, while the net earnings are over twelve million dollars greater than in the first eleven months of 1927.

The latest reports show that while the gross earnings are steadily mounting, the relative cost of operating the system is diminishing, and this decrease in the operating ratio is particularly gratifying.

An operating profit of $53,549.28 for the first eleven months of 1928 is a most satisfactory showing, upon which not only Sir Henry Thornton and his staff but the people of Canada as a whole are to be congratulated.

The transformation made in the financial condition of the Canadian National lines in recent years seems almost miraculous when the old statistics are recalled.

NOT AN ENCOURAGING SIGN.

The small attendance at the public meeting held on Wednesday night to discuss the two by-laws to be voted on next Tuesday was disappointing in the evidence it afforded of general apathy toward two very important questions.

In spite of the fact that the meeting had been well advertised and a large attendance appealed for, only about one hundred people considered the purchase of the gas plant and the granting of a fixed assessment to a most promising industry of sufficient importance to make it worth while hearing the details discussed.

Such widespread indifference is disheartening.

Surely such matters as these are deserving of more attention and consideration.

The purchase of the gas plant especially is not a proposition to be voted on blindly; it should be the duty of the ratepayers to avail themselves of all possible sources of information so that they will be able to come to an intelligent decision on this decidedly important question.

It may be, of course, that the majority of people have already weighed the matter and made up their minds that the gas purchase proposition is deserving of support, but in any case a large attendance at Wednesday's meeting would have been a much more healthy sign than the meagre audience that turned out to hear the bylaws explained.

Communities which leave the decision as to important matters to a mere handful of people are taking chances that are not justified.

SAFETY MEASURES.

Some of the statistics in regard to motor accidents obtained by the Toronto Bureau of Municipal Research were quoted in these columns yesterday.

The Bureau has been investigating the whole question, rightly impressed with the necessity of concerted action to reduce the toll of lives taken each year in automobile accidents.

It now brings to attention a number of measures which have been suggested or are in actual practice in some jurisdictions, designed to cut down the number of such accidents. They are worth much consideration:

"1. The universal requirement of driving licenses for all operators of cars, whether private or public, granted only after examining and testing applicants on all essential standards of fitness.

"2. The setting up of standards of fitness of driver, to cover (a) familiarity with the rules of the road, (b) physical fitness including good heart, good eyesight and good hearing, quick reaction to sensory stimuli.

"3. The repetition of such tests and examinations at stated intervals.

"4. The requirement of periodical inspection of cars by licensed motor mechanics to establish the mechanical fitness of the car from the standpoint of brakes, lights tires, etc., with penalties for failure to submit to such inspection up to impounding of car for a stated period, such inspection being necessary before the sale of a car and in all cases of accident and before all reinstatements.

"5. In addition to the fines and cancellation of licenses for reckless driving, now provided for in some jurisdictions the confiscation of the car after second offences.

"6. The jailing of those convicted of driving while intoxicated, the cancellation of their driving licenses, and confiscation of their cars for stated periods.

"7. The stressing of 'safety' rather than 'speed' by motor companies in their advertising campaigns.

"8. The supplying of suitably situated and equipped playgrounds for children in cities.

"9. The discouragement or prohibition of so-called 'jay-walking' in urban centres.

"10. The provision of sidewalks along crowded highways.

"11. Continued and continuous education of the public in measures of safety by safety leagues, safety campaigns, motor leagues, the daily and periodical press and the schools.

"12. In view of the fact that 9.37 per cent. of motor fatalities in Canada occurred at level crossings in 1927, the adoption of the following measures and practices:

"(a) The treatment of all railway crossings in the same way as 'stop streets.'

"(b) The setting up of co-operative machinery, including representation of the Dominion Railway Board and of the various provincial departments or boards dealing with municipal affairs, which could call together the interested parties and outline such measures as are deemed necessary to make safe the crossing concerned, and recommend a distribution of the costs between the railways, the municipalities and, in case of through highways, the authorities concerned drawing revenues from gasoline taxation.

"(c) Circularization of all municipalities pointing out that a Dominion railway crossing protection fund exists, and pointing out the benefits that may be derived therefrom.

"(d) The establishment of three-color electric signals, similar in appearance to ordinary city traffic signals, at all level crossings."

BUSINESS CONDITIONS.

The year draws to a close with production and distribution at a high level, and save only in such branches as are affected by the season, the activity of recent months is well maintained. There is little unemployment, wages keep up, note circulation—an excellent barometer of business—is large, mercantile mortality is normal, bank deposits grow, foreign trade enlarges, and commodity prices are fairly stable. In the basic industries—agriculture, newsprint, iron and steel, coal and mineral production—no recession has occurred, despite a decline in prices, particularly of newsprint and grains. Yet the dominant industry agriculture, is thriving with a field crop estimated to have a value of $1,051,000,000 at current market prices, and more newsprint is being produced and sold than ever before. In the eight months to November 30, 264,112,000 bushels of wheat were exported, nearly a hundred million bushels more than in the like period last year, and on the 15th of the present month the visible supply of wheat in Canada was 141,000,000 bushels, or 46,700,000 bushels more than a year ago, figures which imply large employment for transportation companies until another harvest is reaped.

Wholesale houses are experiencing customary quietude, retailers having stocked for present requirements. Textile industries hold up under stress of foreign competition, and have latterly been operating a larger percentage of capacity. Rolling mills and other fabricators of iron and steel continue to be busily employed, with operations expanding, as evidenced by a pig iron production in November of 95,426 tons, or two and a half times greater than in the corresponding month last year, while production of steel ignots and castings last month showed an increase of 34 per cent over November 1927. Orders for railway equipment of various kinds have given new impetus to production of these articles. Prices of iron and its products have been firm with rising tendency.

Christmas trade throughout the Dominion has undoubtedly been adversely affected by the unusually mild weather that has prevailed to date. As a general rule, in the urban districts it has been larger than that of last year, though not up to full expectations, while in the country districts it has been disappointing.

The Port of Montreal closed its most successful season on December 7th with record grain handling, in and out, of 420,000,000 bushels, despite a decrease in the quantity of United States grain passing through the port. Vancouver is on the way to substantial increase of its grain handling, and in the eastern winter ports of Saint John and Halifax a busy season is expected.

The foreign trade of Canada made further expansion in November in both imports and exports, and is now outstripping the monetary value reached at the apex of post-war inflation prices. Imports for the month amounted to $102,966,000, an increase of $8,655,000, and exports to $167,613,000, an increase of $13,895,000 over the corresponding month last year, the favorable balance of trade rising $5,240,000. The notable enlargement in imports continues to be in the item of iron and its products, which had a value of $21,539,000, being $4,792,000 more than in November, 1927, and representing 20 per cent of total imports; while on the export side, grain supplied practically the whole increase. In the elapsed eight months of the fiscal year, aggregate foreign trade has expanded $223,000,000 to the high total of $1,782,528,000, being $318,554,000 in excess of three years ago, in which grain imports and exports have had close correspondence.

Construction work has not abated activity, although a slowing down would not be surprising in view of the extensive operations of the last two or three years. Coal production in Nova Scotia runs ahead of last year and in British Columbia there has been an increase in production of copper, lead and petroleum, while in Ontario that of nickel steadily grows. On the other hand, the value of gold and silver mined has not increased.

EDITORIAL NOTES AND COMMENT.

In regard to the "flu" epidemic, the experts advise us to keep cool but not to get cold.

The gas plant proposition can hardly be described as a burning question, in view of the light attendance at Wednesday's meeting.

Municipal candidates are not making lavish promises as to what they are going to do if they should be elected. Such promises anyway are much like New Year's resolutions—easily forgotten.

Unless there is a sudden change in the weather White River is not likely to make the front page.

British Columbia proposes to hunt down criminals by means of radio-equipped police cars. It is becoming more and more evident that honesty is the best policy.

People who think there is no more slavery, observes the irrepressible Mr. Robert Quillen never saw a hick town preacher's wife.—Border Cities Star.

A Thought

NECESSITIES.

We cannot conquer necessities, but we can yield to them in such a way as to be greater than if we could.—Hannah More.

HOROSCOPE

The Stars Incline, But Do Not Compel

"The stars incline, but do not compel."

(Copyright, McClure Newspaper Syndicate.)

Saturday, December 29, 1928.

According to astrology this is a day for caution, a time when both benefic and malefic aspects are active.

It is not a favorable sway for women who should be careful in shopping and other activities as they may be easily cheated, delayed or disappointed.

This is not an altogether fortunate wedding day and they who plight troth will do well to avoid all secrets or possible deceptions.

Theatres now may find the planetary government unfriendly in certain ways. The public may be exceedingly critical and capricious.

Actors and actresses may face discouraging conditions at this time which prefaces fine achievements in drama.

In the New Year much artistic activity will be apparent, the seers declare, and musicians, sculptors, and painters will profit.

Mechanical projects should benefit to-day which is supposed to be stimulating to many lines of industry.

The New Year will bring beenfits to workers of every class, it is prognosticated, and farmers certainly will come under a benefic rule.

Danger of early spring floods again is foretold and warning is given to prepare as far as possible against destructive effects.

The evening of this day is read as sinister for love affairs and it is the better scheme to beware of courtship.

There is a threatening sign for certain theatres and especially for moving picture houses. Transition methods may prove costly at this time the seers warn.

Under this rule of the stars there may be increase of deafness. The ears should be protected.

Persons whose birthdate it is may have trouble over some sort of lease or business agreement in the coming year, which should be generally prosperous.

Children born on this day may be wonderfully charming and at the same time serious-minded. These subjects of Capricorn usually are much concerned with love and they are not always fortunate. Love of all that is beautiful in life will be strongly evident.

Why We Do What We Do.

WHY YOU DON'T FEEL A WOUND DURING EXCITEMENT

By Mehran K. Thomson, Ph.D.

(Author, The Springs of Human Action)

Football players do not always know when they receive their numerous bruises. They do not feel the hurt at the time because of the intense excitement of the game and because their minds are wholly preoccupied with other things.

Sometimes even a very serious injury may be received in this way. Players are known to have finished the game without knowing that they had sustained broken bones. Similarly, soldiers are wounded in battle and keep on fighting, if at all physically able to do so, without knowing that they are wounded.

The whole attention is concentrated on the one project at hand. There is therefore no room in the consciousness for other things. The whole supply of energy is being used in playing the game or in fighting the battle. A man may be so intent on saving his life from a burning building or from a sinking ship that he does not realize that he is trampling upon women and children.

The reason is simple enough when you stop to analyse it. Any sensory experience must capture the focus of consciousness in order to get itself felt and realized. But when the focus of consciousness is already very much preoccupied with a supreme task, such as making a touchdown or saving one's life, there is no chance for the ordinary stimulus reaching the focus. And failing in that it does not register in consciousness and the man cannot therefore be aware of what has happened to him.

To prove this theory try the simple experiment of extracting a hair from the head of your friend at the exact moment that you strike him a rather hard blow on the arm. He will not feel the hair-pulling and if he does not see you do it he could never be the wiser unless he has so few hairs that itdoes not take divine omnipotence to count them. Our grandfathers used to cure the stomachache by applying a hot poker. It cured the stomachache, all right, but the remedy proved to be worse than the disease.

The main point is that the mind can be completely absorbed only in one thing at any given time. And if it is so preoccupied it can't take notice of the usual sensory experiences and will not be conscious of a hurt received.

Why do you do what you do. Ask Dr. Thomson. Write care of this paper, enclosing stamped envelope for reply. (Copyright, 1928, McClure Syndicate.)

Fresh Grown Vegetables For Christmas Dinner

One Peterborough family at least had fresh vegetables for Christmas dinner, Mr. and Mrs. Fred Smith, 613 Union Street, having picked fresh parsley from their garden on Christmas morning. When interviewed by The Examiner, Mr. Smith showed a sample of the plant which had a stalk about two and a half inches long.

THE LUCKIEST LADY

BY RUBY M. AYRES

XIX—ROUGE TO THE RESCUE

"I could howl!" said the Big Flapper again brokenly, after Hugh had left the Pagets' house to go to a hotel. She sat down forlornly on the stairs. "Doesn't anyone want to howl except me?" she demanded, looking from Biddy to Marna.

"We're not all so silly," the Little Flapper answered with scorn, but her own heart was breaking, and she dared not look at Marna, who had turned quietly away and was going upstairs.

"Put on your hats, you two children," she said evenly, "and we'll go shopping. Dolly, there's nothing like a new hat to heal a broken heart. Come along; I'll treat you each to one."

Dolly sprang to her feet, her grief almost forgotten.

"You darling! How perfectly adorable of you! Some along, Biddy. Hurry!"

Marna went into her room and shut the door.

"He's gone," she said aloud with trembling lips; and then again: "He's gone."

Their only goodbye had been that handshake downstairs.

And in another ten days the width of the sea would be cutting their lives definitely apart. Marna put the thought determinedly from her. With shaking hands she began to dress.

She found herself standing before her open wardrobe. Which coat should she wear? What did it matter? She was no longer dressing to please Hugh. What did anthing matter?

With an effort she pulled herself together.

Silly to give way. If she felt like this now, how would she feel when he had really gone? How would she feel when not all her passionate longing and prayers could bring him back?

The Little Flapper came rapping at the door.

"We're ready, darling."

"So am I. I'm just coming."

But the Little Flapper cried out when she saw her.

"Oh, are you ill? You look so white"

Marna forced a laugh.

"Do I? What nonsense! Wait a moment." She went back to the dressing-table, and found a little box of rouge and a hare's-foot. More often lately than anyone guessed she had to resort to some such make-up in order to hide her pallor.

She smeared a little on her cheeks, rubbing it carefully in, then she powdered lightly over it.

"That better?" she asked, rejoining Biddy.

Biddy looked at her and flushed sensitively.

"It's rouge' isn't it?" she asked, amazed.

Well, and why not?" she queried almost angrily.

"Nothing, darling," said the Little Flapper humbly. "I didn't know you ever used it, that's all."

The last ten days passed in a flash. No sooner was it morning than it was night; no sooner had the week begun that it was ended.

Hubbard dined with the Pagets three times, once at their house and twice at a restaurant, when there were always others in the party, and Marna always had the feeling that even so it was against his will, that if George had not insisted they would not have seen him at all.

Renny Martin had left and gone to stay with some other friends. He was the type of man who always lived in other people's houses.

"But I'm close by" he told Marna meaningly when they parted. "I can come any time you want me."

"I am never likely to want you" Marna had been stung to reply, but he had only laughed.

"Oh, you can never tell' he said easily.

He was with them on one occasion when they dined with Hubbard, and Marna had the feeling that he was there as her jailer, watching her every glance and every movement.

Mrs. Blair often came to the house during that last week.

"Why's the old girl so fond of us all at once?" George Paget asked boyishly. "She never used to chase round so."

"I like her," Marna, answered "She kind."

"Oh, she's kind enough," her husband agreed. "And if you like her it's all right, of course. Doesn't seem to me that she's quite your sort, thought, don'tcherknow?"

"I'm fond of her," Marna said, and spoke truly.

There was something motherly in Mrs. Blair's bluntness; to anyone she liked she could be a sure shield against the world. And her shrewd eyes saw more than Marna suspected. She had suffered sufficiently herself to recognize the signs of suffering in others, and in many little ways she tried to protect Marna and help her, even going so far on one accasion as to warn Paget against Renny Martin.

"Why is that man always hanging round on your heels?" she demanded bluntly.

Paget looked surprised and a little confused.

"D'ye mean Martin?" he asked.

"Of course I do. I don't like the man. He's got crooked eyes."

"I don't like him myself," Paget confessed. "But he's a friend of Marna's."

"Nonsense!" Marna hates him," Mrs. Blair protected bluntly.

Paget dropped his eyeglasses in surprise.

"Hates him! She always agrees if the fellow suggests coming with us anywhere."

"She hates him, all the same."

Paget took some time to digest this fact.

"Marna never hates anyone," he said at last, very solemnly.

Mrs Blair twisted her big dog-collar necklace impatiently.

"If you didn't use that absurd monocle so often you'd see more" she told him severely.

She let the subject drop but her words stayed in his mind.

When he got an opportunity he spoke of it to Marna.

"I'm getting a bit fed up with Martin always on the spot," was his way of beginning the subject.

He could not be sure, but he thought Marna lost color a little.

"He's quite harmless," she said lightly.

"May be harmless," Paget agreed, gaining courage, "but I don't like the chap. Bores me! Got no brains! If you like. I'll give him the tip that we prefer his room to his company, don'tcherknow."

He was sure now that Marna paled, though she turned her face quickly away.

"Don't be such an old silly," she said, trying to laugh. "You can't treat friends like that."

"Is he a friend?" Paget inquired darkly. He had no reason for that exact intonation of voice, but nevertheless he was rather proud of it.

To his amazement, Marna turned on him with angry eyes.

"What do you mean?" she demanded sharply. "If you've got anything against him—"

Good heavens, Marna!" Paget was thunderstruck; he had never seen his wife so upset. "What in the world's the matter? I just made a harmless remark—eh, what? Never meant anything. If you like the fellow, well and good. What's right for you is right for me; you know that, my dear,"

"I do like him" Marna said defiantly.

(To be continued.)

Hastings

(Examiner Correspondence)

HASTINGS, Dec. 28.—Mr. Clifford Baker of Queen's University, Kingston, is spending his vacation at the home of his parents, Mr. and Mrs. J. M. Baker.

Mr. Alec Wilson of Toronto spent Christmas with his parents, Mr. and Mrs. H. B. Wilson, Albert street.

Mr. Roy Johnston, who has been teaching at Harcourt, is visiting his parents, Mr. and Mrs. Robert Johnston, Albert street.

Mr. Roy Johnston, who has been teaching at Harcourt, is visiting his parents, Mr. and Mrs. Robert Johnston, Albert street. Mr. Johnston will teach at Gooderham after January 3rd.

Christmas guests of Mr. and Mrs. Albert Brooks, Bridge street north were guests of Mr. and Mrs. Oscar Phillips, Warkworth; Mr. and Mrs. Harold Quibel of Campbellcroft, and Mr. and Mrs. Dick of Toronto.

Mr. and Mrs. L. E. Kelley and family spent Christmas with friends in Peterborough.

Mr. and Mrs. Iden Bond and family are visiting with relatives in Kingston.

Mr. and Mrs. Lloyd Hess and family of Cobourg spent Christmas day with Dr. and Mrs. J. H. Hess, Albert street.

Mr. and Mrs. Walter Burkholder and children of Haliburton are guests of Mrs. Burkholder's parents, Mr. and Mrs. A. B. Smith.

Mr. Earl Lohnes, prinipal of the public school, with his family, is visiting his parents at Frankford.

Christmas guests at the home of Mr. and Mrs. F. Runnels, Front street, are Mr. Carlos Runnels of Detroit, and Mr. and Mrs. Winter Runnels, of Orillia.

Rev. E. A. Thomson of Elora spent the holiday under the parental roof with Rev. Dr. and Mrs. Thomson. Mr. Thomson preached for his father at both services on Sunday. At the morning service the sacrament of the Lord's Supper was administered.

Besides preaching three times to his own people on Sunday, Rev. A. C. Hie gave an address at the Elgin Sunday school at three o'clock, it being the occasion of a special benefit service for the Hospital for Sick Children at Toronto. A very liberal offering was received.

Mr. R. C. Doxsee and Miss Carrie Doxsee spent Christmas Day at Peterborough, guests of Mr. and Mrs. Aubrey Doxsee, Simcoe street.

(Examiner Correspondence)

Mr. and Mrs. Howard Runnels and little son, of Detroit, spent Christmas with the parents of the former, Mr. and Mrs. Frank Runnels, Front street.

Mr. Arthur Dodd, of the Bank of Toronto staff at Paris, Ont., was a holiday guest of his parents, Mr. and Mrs. Fred Dodd.

Mr. William Taylor, of Toronto, was guest of his aprents, Mr. and Mrs. J. E. Taylor for Christmas.

Mr. Frank Hubbs, of Whitby, spent Christmas under the parental roof, with his mother, Mrs. Hubbs, Front street west.

Miss Myrtle Dodd, of Toronto, is guest of her parents, Mr. and Mrs. Harry Dodd.

Mr. Bryant Scriver, of Kitchener, is spending a month with his parents, Mr. and Mrs. D. E. Scriver.

Miss Georgiana Beavis, of Norwood, was Christmas guest of her aunt, Mrs. A. V. Germap.

Mr. and Mrs. Orm Crulkshank are spending a week with friends at Peterborough.

Mr. W. E. Tate of the C.N.R. office staff, Lindsay, with his sister, Mrs. Staples, also of Lindsay, spent Christmas with their parents, Mr. and Mrs. W. T. Tate, Water street.

Mr. and Mrs. Armstrong, and daughter, Marie, of Peterborough, visited Mr. and Mrs. John Cruikshank on Christmas Day.

Mrs. J. E. Wilcox was a Christmas visitor with friends at Peterborough.

Miss Helen Jones of the teaching staff, New Hamburg, is spending the vacation with her parents, Mr. and Mrs. J. F. Jones, Bridge street.

Miss Mary Shaughnessy, of Toronto, is spending a few weeks with her parents, Mr. and Mrs. Thomas Shaughnessy.

Miss Margaret Lynch, of the Separate school teaching staff, is spending the vacation at her home in Marmora.

Mrs. A. Bell, of Toronto, is guest of Mrs. W. M. Fowlds, Bridge street.

Mr. Lawrence Murtagh spent Christmas at his home in Kitchener.

Mr. Frank Lynch of the A. J. McKenty Hardware, visited his parents at Marmora on Christmas Day.

Miss Josie Jones, of Rochester, is visiting her parents, Mr. and Mrs. J. F. Jones, Bridge street.

Miss Mary McGurty, of Peterborough, spent a few days at her home here.

Miss Marwy Fowlds, of Havergal Ladies' College, Toronto, is guest of her parents, Mr. and Mrs. W. M. Fowlds.

Messrs. Louis Breithaupt and Paul Breithaupt, of Kitchener, and Mr. N. McCulloch of Penetanguishene, were recent business visitors in Hastings.

Mr. Roger McMillan and sister, Mavis, and Miss Una Elliott of Norwood, attended the concert in the town hall on Christmas night.

Christmas guests at the home of Mr. and Mrs. Claude Hoard, Bridge street, were Mr. and Mrs. George Cook, of Warkworth, parents of Mrs. Hoard, and Mrs. and Mrs. Stanley Waters, of Napanee.

Havelock

(Examiner Correspondence).

HAVELOCK, Dec. 28.—Rev. and Mrs. J. Lennox spent Christmas at Allandale.

Miss Winnifred Barlow, of the Toronto University, is spending the holidays with her parents, Mr. and Mrs. S. Barlow.

Miss Berlinda Plunkett, of Oshawa, is the guest of her parents, Mr. and Mrs. William Plunkett.

Miss Helen Fennell and Mr. Denike Fennell, of the Toronto University, are the holiday guests of their parents, Mr. and Mrs. E. Fennell.

Mr. and Mrs. George Spencer, Miss Winnifred Spencer, and Rev. Ralph Spencer, of Toronto, spent Christmas with their son and brother, Mr. Harold Spencer, and other relatives.

Mr. and Mrs. Michael Barnett and Mr. Leonard Barnett are spending a few weeks in Oshawa.

Mrs. William Plunkett left on Wednesday to visit her daughter, Mrs. Neil McIntyre, at St. Catharines.

Miss Gladys Brewster, of Kars, is the guest of her father, Mr. C. H. Brewster.

Mr. Wallace Denike, of Port Hope, spent Christmas with his parents, Mr. and Mrs. A. C. Denike.

Messrs. Thomas and William Falkner, of Ottawa, were the holiday guests of their parents, Mr. and Mrs. H. Falkner.

Mr. and Mrs. D. Hogg were the Christmas guests of their daughter, Mrs. T. Jackson, at Willowdale.

Miss Mabel Pacey, of Finch, is the guest of her father, Mr. Henry Pacey.

District Churches

GILMOUR MEMORIAL.

The Christmas service of the Gilmour Memorial Church was held last Sunday, the pastor, Rev. W. S. Edgar, preaching from the text of Luke 2, 18: "Let us now go even unto Bethlehem and see this thing which is come to pass which the Lord hath made known unto us."

"What a tragedy and pathos are contained in those luminous words of the Christmas tale, 'There was no room in the inn'—probably because some Eastern magnate had commandeered all the rooms for himself and his train. Even to-day, or at least until the British occupation, it was not uncommon in Palestine for the guests to be turned out unceremoniously in order to make way for some grandee and his family to occupy it alone. A distinguished Eastern traveller relates that in 1910 in a town in Palestine he and his companions were denied lodgings in a hotel because a German prince was expected and had taken over all the rooms. This is the way of the undemocratic East. The innkeeper in Bethlehem on that first Christmas night would only be following the usual custom when he denied the poorly clad, travel stained Joseph and his wife, with her drawn face, lodgings in his inn.

"Why do men not weary of hearing the Christmas story retold again and again? Because of its tremendous significance to the life of the human race. This birth means more to us than any other birth that ever was recorded in the history of humanity.

"To get an idea of what Christmas means to the world, we would have to put back into the world, in imagination, all the evils which His coming has banished, and we would have to take from the world all the benefits which His coming has brought. We would have to remove all churches, hospitals, asylums, orphanages, schools, colleges, Sunday Schools, and all kindred institutions working for the uplift of humanity. We would have to repeal those humane laws presently in operation, freedom of religion, and freedom of speech; all these things we owe to Jesus Christ. Then we would have to bring back into our civilized life that hateful slavery which Christianity has abolished, the awful insanitary prisons where captives often rotted to death, the torturing of prisoners, the belief in witchcraft and other degrading superstitions, cruelties to little children, to the aged, and the sick. The world is not yet a heaven, but compared with the world of ages past, it is a paradise. Christmas brings good cheer. It gives the lie to that almost universal fallacy that religion is a dull, insipid dolorous experience, savoring more of the funeral than of the wedding.

"Christmas means civilization. The countries that accepted Christianity are the only really civilized ones; the others are back numbers in this respect. James Chalmers, the heroic missionary whom R. L. Stevenson called 'the Greatheart of the South Seas,' said that after twenty-one years' experience among the savages of the Pacific Islands, he had never found a people or a single man or woman who had been civilized without the Gospel of Christ.

"Christmas means salvation. Christ has brought emancipation from inner bondage. It means love. It was love that brought Jesus from heaven to earth and it is the love of Christ shed abroad in our hearts that overflows at Christmas.

"Christmas means progress. The true progress of the world in the things that really matter dates from the birth of Christ. Ideas that were pregnant with wonderful meaning were let loose upon the earth, both by the angels' message and by the angels' song. These ideas were embodied in the little Babe in the manger and were exemplified in His whole wonderful after life, and have been the secret of the marvellous progress that men have made since.

"Christmas means safety. How safe life is to-day compared with what it was at the time Jesus was born. It is true we have our bandits to-day and our warmongers. But these are simply a few individuals who have broken loose from moral and legal control. But in the days before Christ whole nations were bandits, and preyed upon each other, the weak going to the wall and their people enslaved. But Christ has given us real safety by changing men's ideas; He has inculcated principles of honesty and fair dealing between men and between nations. The world's leading statesmen are searching eagerly just now for a true and lasting basis of peace. It can only be found in the Spirit of Christ. He said, 'Love your enemies, do good to them that hate you, and pray for them that persecute you and despitefully use you.' 'Ah,' someone says, 'that's all right as a beautiful ideal, as a sublime sentiment but it is too heavenly for this rough and tumble world.' Our reply to that is that Jesus put it into practice and He means us to do the same, and only when men reach the stage when they are willing to try this remedy will they find the way to peace on earth and goodwill to men.

"Knowing these things we shall be able to rejoice intelligently this Christmas and praise God from our hearts for the great, unspeakable gift of His Son, the immortal Babe of Bethlehem, the Christ of God, and the Savior of the world. May we open our hearts afresh to Him and crown Him King of our lives and Lord and Governor of our being."

Special Christmas music was sung during the service by the church choir, under the leadership of Mrs. James A. Young.

BANDIT KNOCKS OUT THREE.

NEW YORK, Decemebre 28—(Canadian Press. — A watchman was killed apparently by some volatile gas thrown on him, a helper on a motor truck was knocked unconscious with a blow from the butt end of a revolver, and a chauffeur was robbed of $24 by a lone bandit who entered the Guggenheim Laboratories in 202nd street early yesterday.

The body of the watchman, Henry W. Gow, was found on the second floor. Near him was the unconscious form of the helper and the chauffeur who had been bound and gagged.

STRANGE AS IT SEEMS— by John Hix

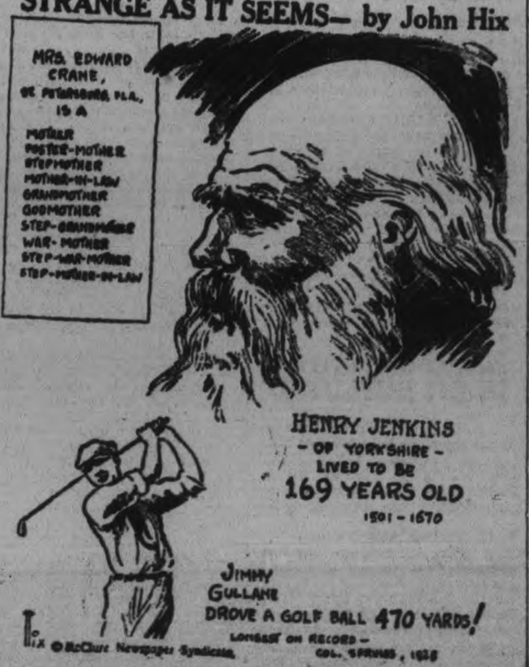

FINANCIAL and MINING REVIEWS

To-day's Quotations

Closing Figures on Principal Active Stocks

Mine - Grain—New York—Canadian

NEW YORK MARKETS

Over STOBIE-FORLONG & CO. Wire

2.30 P.M. Quotations

	High	Low	Close
Amer. Can.	111⅞	110	111
Chrysler.	129⅞	125	129⅝
Fleischmann	82	81	81⅞
General Motors	194	193	194
Hudson Motors	88½	87¼	88¼
Republic	84¾	83	83¾
U.S. Rubber	42⅝	40½	42
Sears Roebuck	181¾	180	181¾
Montgomery W.	353	350	353
White Motors	40¼	38¼	40¼
Yellow Cab.	40⅞	39	40¾
Beth. Steel.	85⅝	84½	85
Cons. Gas	108½	107⅝	108⅜
Gen. Elect.	218	215	218
Radio.	383	372	380
Texas Gulf.	78⅞	78¼	78¼
Hupmobile.	76½	75⅝	76½
Nash.	102½	101	102½
Overland	31⅝	31	31½
Packard	149	147	149
Anaconda.	114⅝	113½	114⅝
Vanadium.	100	97½	100
Wright Aero	263	256	262
Briggs Co.	56⅝	55	56⅝
Sinclair	41¼	40½	41½

WINNIPEG WHEAT.

	High.	Low.	Close.
Dec.			116½
May.			122⅝
July.			124⅜

CHICAGO WHEAT

Dec.	114	113¼	113⅜
Mar.	118⅛	117⅝	117⅝
May.	120⅝	119⅛	120⅜

CHICAGO RYE

Dec.	103¼	102	102¼
Mar.	105¼	104½	104⅝
May.	108	107	107⅝

CHICAGO CORN.

Dec.	86¼	85⅝	65½
Mar.	88⅝	87⅞	88¼
May.	91⅝	90⅝	90⅞

CHICAGO OATS.

Dec.	48⅛	48¼	48½
Mar.	47¾	47⅝	47½
May.	48½	48⅛	48⅝

MINING STOCKS

Over F. G. OKE & COMPANY Wire

2.30 P.M. Quotations

	High	Low	Last
Abana	370	362	370
Amity	29	23	29
Aconda	11½B	..	..
Ajax Oil	44B	..	..
Amulet	335	325	334
Ankerite	19A	..	..
Area.	12	..	..
Argonaut	1½A	..	..
Arno.	19½	19	19½
Baldwin.	1½	..	..
Barry Hollinger	31	31	31
Bathurst Mines	34	..	..
Beaver	85	80	85
Bedford.	53	49	49
Bidgood	41	39	41
Buckingham	9	9	9
Capital Rouyn	7⅞	7	7⅞
Cent. Manitoba	61	61	61
Chaput Hughes	8	8	8
Columbus Kirk.	2B	..	..
Corona	3	..	..
Crown Reserve	27	26	26
Dom. Kirkland	1½A	..	..
Dome.	1000	960	1000
Duprat.	2½B	..	..
Gold Hill	7	6	6
Goodfish	20B	..	..
Granada	19B	..	..
Grover Daly	3B	..	..
Hollinger	865	855	860
Howey	115	110	111
Inter. Nickel	4400	4325	4400
Keeley	38B	..	..
Jackson Manion	28	22	23
Kirkland Hunt.	6	5	5
Kirkland Lake	160	155	157
Kootenay Flor.	21B	..	..
Lebel Oro	10B	..	..
Lake Shore	1900	1850	1900
Laval Quebec	10	..	..
Macassa	23	22	23
Malartic	92½	92	92
McDougall	53	50	53
McIntyre	2100B	..	..
Mining Corp.	400	390	395
Newbec	35	33	33
Nipissing	340B	..	..
Noranda	64½	63½	64
Peterson Cobalt	24½	..	..
Pawnee Kirk.	5½	5	5½
Pioneer	32A	..	..
Premier	225	217	225
Ribago	2	..	..
San Antonia	22	..	..
Stadacona	10	9	10
Sudbury Basin	860	815	845
Sylvanite	205	..	..
Towagmac	335	..	..
Teck Hughes	870	850	860
Tough Oak	8B	..	..
Treadwell Pref.	1000	..	..
Vipond	85	85	85
W. Hargreaves	225	216	224
Hudson Bay	1950	1925	1950
Sherritt Gordon	645	640	645
Mandy	125	120	123
Thompson Cadillac	28B	..	..
Graham Bosquet	27	26	26
Falconbridge	500	..	..
Waite Ackerman	250B	..	..

TORONTO STOCKS

Supplied by CASSELS, BIGGAR, TURNER & CRAWFORD Peterborough

2.30 P.M. Quotations

	High	Low	Last
Abitibi	41¾	41¾	41¾
Bell Telephone	169¼	169¼	169¼
Brazilian	75	73¾	74½
British Amer. Oil	53¾	50	53
Buildings Products	39	39	39
Burt, F. N.	88	86	86
Canada Dry	80	80	80
Can. Canners 2nd	23	22½	22½
Can. Ind. Alcohol	40¾	40	40
Can. Pacific Ry.	235⅝	234¾	234¾
City Dairy	88	85	85
Con. Food Prds.	11	11	11
Dists. Seagrams.	18½	18	18½
Hiram Walker	85	82½	83
Int. Nichel	44¼	43½	44
Int. Petroleum	51	47⅛	50½
Imperial Oil	97	91½	95½
Loblaws	99	99	99
Massey-Harris	89⅞	88½	88½
McColl-Frontenac	32	31	32
Northern Bakeries	41¾	41	41
Page-Hersey	135	129½	130
Shredded Wheat	92½	91	92½

News From the Mines

Through Solloway, Mills & Company

Noranda

The new No. 4 shaft is now down to a depth of approximately 250 feet and we understand a crosscut has been driven from the No. 3 shaft to the new No. 4 shaft. Drilling continues on the 4th, 5th and 9th levels. We understand the "C" orebody was recently cut by an incline hole at the 700 foot horizon, where values at least equal to those of the "H" body were encountered.

Further strength in Siscoe Wednesday may be attributed to unofficial reports from Amos that more new ore had been cut in diamond drilling below the 500 foot level. The report claimed that more than 50 feet of ore had been cut in the last hole with much of it running above $10 a ton.

Granada

We are informed that the crosscut on the 375 foot level of Granada has intercepted the No. 2 vein and where cut it has a width of 14 feet and is heavily mineralized. Drifting operations are in progress on this same vein at the 500 foot level where it has a width of 8 feet. Channel assaying gave a value of more than $6 over this width. Crosscutting is proceeding to this vein on the 675 but a porphyry intrusion has come in and it is thought possible it may have flattened the vein out slightly, which will necessitate a slightly longer crosscut than was originally expected.

The assay plant is being altered and consequently no assays are at present being run, so that the economic importance of the No. 2 vein on the 375 may not at this time be determined.

Wright-Hargreaves

Regarding the reported new find the 1500 foot horizon of Wright-Hargreaves Wednesday, we may say that since they had this ore on levels above, where in places it was found to be spectacularly rich but erratic, it has been expected they would encounter the same ore at the 1500. If the ore averages $25 as reported, it is a most important development, as better average mill heads may be maintained with less difficulty.

It is also reported that Wright-Hargreaves have drifted on their main vein for 600 feet at the 2000 foot horizon. The average width of drift is 5 feet and the grade is reported as $13. This latter is an important feature in regard to the future of the mine, as it opens up possibilities for further good ore at depth.

Abana

It was learned Wednesday that P. M. Connell had entered into an agreement with Mr. Oke whereby he purchased a block of Abana shares and obtained options on further blocks, in all aggregating 500,000 shares at prices ranging from $3 to $7.50. The option extends over a period of twelve months. It is understood a block of some 60,000 shares was taken up a short time ago and a similar amount is due to be taken up this month. Mr. Connell again expressed his opinion Wednesday that Abana had good possibilities of becoming a large mine but that no estimate of ore reserves should be made until such time as further development has been completed.

The Metal Market

A point of particular interest to Noranda was the advance Wednesday in the price of copper for domestic delivery to 16 ¼cents a pound which is a new high price since 1923. According to producers the advance was due to the exhaustion of available supply at 16 cents a pound. Domestic consumption is at a high level and foreign demand continues on a large scale. No doubt the export price will be advanced to 16½ cents per lb. The feeling of the copper trade appears to be that the upward move in this market will continue, with the probability of 17 cent copper in the near future. This optimism is based on the continued growth of consumption and the scarcity of surplus supplies.

Large Export Surplus Lowers Wheat Values

CHICAGO, Ills., Dec. 28.— (Canadian Press.)—Enlarged estimates of the Argentine exportable surplus of wheat carried wheat prices down early today to the lowest level in more than a month. Corn was also weaker, owing a good deal to increased deliveries on December contracts here. Opening unchanged to 3-8c. off, wheat afterward showed a material setback all around. Corn started unchanged to 5-8c. down, and subsequently underwent general declines. Oats were easy, provisions held steady.

ISSUES SET NEW RECORDS

Market Regains Strength After Early Setback At New York.

RAILS FIRMER.

NEW YORK, December 28. Canadian Press. — The stock market gave an extraordinary demonstration of strength to-day in the face of the greatest credit stringency of the year. Although a temporary sinking spell around midday carried a dozen issues down 2 to 12 points, buying support was quickly provided and the general market headed upward again by early afternoon. Thirty or more issues were marked up 4 to 21 1-2 points, with at least a score o fissues setting new high records for the year.

Call money renewed at 12 per cent., the highest opening rate since Feb., 1920, and held steady at that figure through the morning trading despite the calling of about $35,000,000 in bank loans. Time money held firm around recent high levels.

Bear traders, who sold stocks heavily last week in hope of covering them at profit on the expected reaction coincident with the flurry in money, were forced to bid high to buy back their stocks in to-day's market. National Tea ran up 21 1-2 points on top of an 18 point gain yesterday. International Harvester jumped 14 1-2 points; Burroughs Adding Machine 12 1-2, Radio 12 1-2; Safeway Stores 11 1-4; Wright Aero 10.

Among the many stocks to move into new high ground were Kennecotta and Nevada Copper, Goodrich Rubber, General Electric, Atlantic Refining and Stewart Warner.

Rails moved forward with the industrials on buying influenced by the usually favorable character of most of November earnings reports now being published.

AMULET LEADS MINE MARKET

Firmer Tone Combined With Heavy Trading Features Standard Exchange.

GAINS NUMEROUS.

TORONTO, Ont, Dec. 28.—(Canadian Press.)— A decidedly stronger tone marked with heavy trading featured the Standard Mining Exchange to-day. Gains were numerous while losses were few and only light. Noranda climbed to 64.60, but by noon had dropped to 63.75, a net loss of 25 cents.

Amulet was an outstanding issue and gained 12 points at 3.32 in active trading. Lake Shore followed with a gain of 50 cents to 19.00, Sudbury Basin jumped 20 to 8.35; Teck Hughes 20 to 8.70; Hollinger Consolidated 10 to 8.60, and Dome Mines 10 to 9.75. Bedford gained 4 to 52; Macassa 1 to 25; McDougall 4½ to 53½; Murphy 5 to 60; Sherritt Gordon 5 to 6.45; Wright-Hargreaves 2 to 2.20, and Thompson Cadillac 2 to 30.

Bathurst dropped 1 to 35, and Siscoe 3 to 91. Abana rose 10 to 3.70; Pend Oreille 15 to 9.75; Osisco 3 to 48; Mandy Mines, 2 to 1.24, and Jackson Manion ½ to 25. Central Manitoba went down 1 to 61; Coniarum 5, Tona 15; Hudson Bay 15 to 19.30; Sunlock 10 to 3.50, and Falconbride 10 to 4.90.

WOMAN TAKES HER OWN LIFE

(Continued from Page 1)

she slumped down in her seat. I realized then she had shot herself and I drove as fast as I could to the sheriff's office. Then we took her to the hospital and she died as she was carried in."

FOREIGN EXCHANGE STEADY.

NEW YORK, N.Y., Dec. 28.—(Canadian Press.) — Foreign exchange steady. Demand rates (in cents): Great Britain 484 13-16. Canadian Dollars 9-32 of one per cent. discount.

ROYAL BANK CLOSES YEAR OF PROGRESS

Total Assets Show Increase of $15,000,000, Largest Ever Reported By Bank.

RECORD EARNINGS.

Business Activity Reflected By Increase of Over $66,000,000 in Commercial Loans.

The Royal Bank of Canada goes steadily ahead making new high records for Canadian banking. The annual statement for the fiscal year to November 30th just published will be received by shareholders as one of the most satisfactory in the history of the bank. Not only are assets at a new high level in the history of Canadian banking, but, what will appeal equally as much to the many shareholders, the profits for the year also constitute a new record among Canadian banking institutions.

From the standpoint of general interest to the public at large, the most satisfactory part of the statement is likely that dealing with the commercial loans in Canada. It has been known that there has been a very large increase in the trade and industry of the country, and the Royal Bank, with its very large resources, has been able to take on $66,000,000 of new business throughout Canada and at the same time has amply maintained its usual strong cash position.

Every part of the statement bears evidence of the great co-operation the bank is in a position to lend all sections of the country, through its very complete chain of branches.

Of total assets of $909,395,884, liquid assets are $398,862,065, being equal to over 50 per cent. of liabilities to the public. Included among them are cash on hand and in banks totalling $180,321,670, being 22.62 per cent. of liabilities to the public. Other liquod assets included Dominion and Provincial Government securities, $85,257,914, compared with $73,307,380; Canadian municipal securities and British, foreign and colonial public securities $16,730,643, down from $31,296,226, and railway and other bonds debentures and stocks $16,640,108, compared with $15,890,650.

Larger Business Handled

The very prominent part which the bank has played in financing the larger business of the country is reflected by total commercial loans in Canada of $292,315,472, up from $225,536,860, an increase for the year of over $66,000,000. At the same time current loans elsewhere than in Canada are down to $145,422,394, from $153,411,835.

Of equal importance is the manner in which saving deposits continue to expand, deposits bearing interest having now gained to $523,651,908, up from $514,562,219 a year ago.

Record Earnings

A new high record for earnings has been set. Profits for the year amounted to $5,881,253, as compared with $5,370,145 in the pervious year. The profits, added to the amount carried forward from the previous year, brought the total amount available for distribution up to $7,691,085. This was applied as follows: dividends and bonus $4,200,000; transferred to officers' pension fund $200,000; appropriation for bank premises $400,000; reserve for Dominion Government taxes $530,000; leaving a balance to be carried forward of $2,361,085, as against $1,809,831 at the end of the previous year.

A record disclosing such unusual strength and reserves, should be especially gratifying to shareholders and the public generally. As is well-known, the Royal has important offices and connections in all the principal banking centres of the world and such a satisfactory report will be taken as evidence of the soundness of Canada's position.

The report will be submitted at the annual general meeting of shareholders, to be held at the head office of the Bank in Montreal, on Thursday, January 10th next.

MAN INJURED IN EAST CITY

Driver of Delivery Truck Claims He Did Not Run Over John Hinds.

LOST PARCEL.

John Hinds, of 175 River road, was able to return this week to his home from St. Joseph's hospital, whence he had been taken for treatment of injuries to head and face, received last Friday night, at 6.45, in a manner which has not been clearly discovered as yet.

From information given the police by W. McIlwain, driver of one of E. Cooney's delivery trucks, he had started off in his truck from Shearer's grocery store, at the corner of Hazlett street and Armour road and had proceeded south on the latter thoroughfare to a point south of Douro street, when he missed a parcel. Returning toward Shearer's store, he came upon a man named Suddards, picking up Hinds at a point about sixty feet west of the intersection. McIlwain said he found the parcel at the same place but was certain that he had not struck the injured man.

He thought that Hinds must have been on the truck and fallen from it, the parcel falling also.

Sap Running In Trees On Jacob's Island

Indications that Nature, believing this mild, warm weather means spring, is putting forth every effort to bloom out into new life, continue to reach The Examiner Office. That the sap is running in the trees on Jacob's Island, Stoney Lake, is the news telephoned here to-day. Jacob's Island is the property of T. Edward Huff and is one of the well-known points to the lake residents.

Last week it was reported that the dandelions were in bloom along the fences in one of the southern parts of the county. Lilacs are budding in several parts of the city and the ground hog can still be seen on guard above his hole, long after the time that normally he would be deep in his winter nap.

INDUSTRIALS REGISTER GAINS

General Firm Tone Prevails in Toronto Stock Exchange.

QUIET ISSUES ADVANCE.

TORONTO, Ont., Dec. 28 (Canadian Press).—A general firm tone prevailed on the Toronto Stock Exchange to-day. Industrials and oils were strong and registered gains. Trading was active and several quiet issues featured large transactions.

Hiram Walker climbed to 85 during active trading but by noon had declined to 83¼ for a gain of one point over yesterday. Page Hersey was in demand and reached 135 fluctuating back to 129½ for a net loss of ½. Bell Telephone gained 2½ to 169½, while C.P.R. dropped 8½ to 235. City Dairy was down 1½ to 85½. Loblaw gained 2 to 99 and Massey-Harris 2½ to 88¾.

Weston gained 2 to 103; Shredded Wheat 1 to 91; and Canada Dredge 1 to 65.

International Nickel led an active buying session among the curb stocks and gained 1¼ to 44; Dominion Power went up 1¾ to 82; Power Corporation 2¼ to 92; and Canada Vinegar ¼ to 30¾.

Oil issues were stronger. Imperial gained 4 to 95; British American 2½ to 52½; McColl-Frontenac Preferred 1 to 94; International Petroleum 1-8 to 47 3-8; Super Petroleum 1 to 32; Service Station 2 1-8 to 57; and Service Station Preferred 1 7-8 to 120 1-8.

RYDER WILL REMAIN CAPTAIN OF TEAM

Heads Australians in Third Cricket Test Match With British.

MELBOURNE, Australia, Dec. 28 (Canadian Press Cable).—The board of control which governs cricket in Australia to-day announced that it had decided to maintain J. S. Ryder in the position of captain of the test match team which meets England here to-morrow in the third game of the series. W. M. Woodfull was appointed vice-captain.

The board, it had been rumored, was going to make another selection as captain becaues of the disastrous showing of the Australians in the first two test matches. The Australian team, as given out yesterday, is changed from that of the one beaten at Sydney. Two new bowlers having been brought in R. Oxenham and E. A'Beckett.

A. P. F. Chapman, the English captain, said to-day the team to represent England would be identically the same as that which defeated the Sydney eleven.

The rival teams therefore are:

Australia:—J. S. Ryder, W. M. Woodfull, R. L. Hendry, A. Kippax, W. A. Oldfield, V. Richardson, C. Grimmett, J. Blackie, E. A'Beckett, R. Oxenham.

England.—A. P. F. Chapman, Jack Hobbs, Herbert Sutcliffe, Wally Hammond, W. P. Hendren, D. R. Jardine, M. Tate, H. Larwood, G. Geary, J. C. White, G. Duckworth.

J. T. E. Andrews will be twelfth man for Australia, and Maurice Leyland will be the extra player for England.

ADVISORY BOARD IS APPOINTED

Special Committee Will Deal With Civil Service Superannuation Act.

OTTAWA, Ont., December 28 (Canadian Press). — Authority has been granted for the establishment of an Advisory Committee of ten persons to deal with the Civil Service Superannuation Act. This was announced from the office of the Prime Minister to-day. The committee will be composed of five persons representing the administrative side of the service and five representing the employees' side.

BONES SENT TO POLICE.

OSHAWA, Ont., Dec. 28.— (Canadian Press.)—Bones of an adult person found burned in sandy soil at Pickering, have been sent to Provincial Police Headquarters at Toronto for identification. No reports have been received of missing persons.

NARROW ESCAPE FROM DROWNING

John Winters Rescued From Waters When Car Leaves Bridge.

AT GANNON'S NARROWS.

(Examiner Correspondence.)

GANNON'S NARROWS, Dec. 28.—John Winters narrowly escaped drowning in the icy waters of the lake yesterday when his car, which he was driving across the bridge at Gannon's Narrows, skidded on hitting a slippery ridge in the boards, careened to the side and leaped over the edge of the bridge, carrying the driver with it to the bottom of the lake to a depth of thirty feet.

Fortunately for Mr Winters the glass in the door of his car was lowered and he managed to crawl out and force himself to the surface. Also fortunate for the man the accident was seen by Mr. and Mrs. T. Freeburn and the former rushed to his assistance. Mr. Winters, chilled and gripped by the icy waters could make no headway to safety and his efforts were growing weaker. Mr. Freeburn leaning far out held out a pole to the drowning man and he grasped it firmly just as he was sinking, exhausted from his strenouus struglings.

Mrs. Freeburn raised the alarm and quickly other men gathered and aided Freeburn in getting him to the safety of the bridge.

He was carried to the home of the Freeburn's, which was close by, and there received first aid treatment, making a swift recovery. Neighbors gathered from the surrounding district and after Trojan pulling, the car was dragged from the bottom of the lake.

WITH IMPERIAL OIL.

Murton J. Storey Will Succeed N. G. McNair, Who Returns to Toronto.

Murton J. Storey has joined the staff of the Imperial Oil Company, in this district, as local agent. His appointment was announced this morning by the District Manager, A. W. Blade. Mr. Storey has been engaged in the real estate business in this city for years, and has a wide circle of friends. He succeeds N. G. McNair, Peterborough agent for the last ten months, who is returning to the Toronto office.

IN POLICE COURT

That stop signs at entrances to through streets must be respected, was evidenced in police court this morning when two men from outside the city were each fined $2.00 and costs or a total expense of nearly $5.00 each.

Charles McNulty, of Norwood, had failed to stop at the corner of Hunter and Water streets, while Louis Moore, of Millbrook, had committed a similar offence at the McDonnel and Aylmer streets intersection.

Bethany

(Examiner Correspondence.)

BETHANY, Dec. 28. — Christmas Day was spent very quietly in the village, no special activity taking place, just quiet family re-unions when the young people in school and business gathered to spend the day in the home of their childhood. Among those noticel were Thelma Patton, Murnel McKinnon, Walter Bigelow, Vernabelle Lee, Irene and Edna Fallis and Theodore Davis, all of Toronto.

Mr. and Mrs. Victor McCartney, of Cornwall and Aubrey McCartney, of North Bay, spent the holiday with their parents, Mr. and Mrs. William McCartney.

Mr. and rMs. F. W. Galbraith, of Port Hope, and the Misses Hannah and Emma Staples, of Toronto, spent Christmas with thelir mother, Mrs. John Staples.

Miss Alice Ryley, of Toronto, spent the week with her mother, Mrs. H. H. Ryley.

Mr. John Staples, of Lindsay, spent the week-end with his mother, Mrs. John Staples.

Mr. John Porteous, his daughter, Mrs. Ona Thorndyke and granddaughter Pauline Thorndyke, spent the Christmas vacation with friends at St. Catharines. Mr. Porteous intends remaining several months in St. Catharines with his daughter, Mrs. Edwin Veale.

There has been a great deal of sickness in the village and vicinity owing to a mild type of the influenza.

Born —To Mr. and Mrs. Walter Rowan, on Tuesday, December 25, a daughter.

Message Found In Bottle Believed From Amundsen

TROMSOE, Norway, Dec. 28.—(Canadian Press.—It was reported here to-day that a bottle had been washed up on the coast of Finmarken which contained a message signed by Roald Amundsen and giving an account of the tragedy of the French naval seaplane in which he, Captain Rene Vuilbaud and four others were lost while en route to the rescue of the survivors of the Nobile disaster. The report gave no details and local authorities are trying to determine whether it was authentic.

LOUDON CALLS BIG CONFERENCE

Disarmament Commission Will Meet in Geneva in April.

DRAFTING A TREATY.

GENEVA, Dec. 28 (Canadian Press).—The preparatory commission for a disarmament conference has been convoked to meet at Geneva on April 15.

The convocation wa sannounced today by President Loudon of the preparatory commission after he had ascertained that the various countries, including the United States, had no objections to the date.

It was understood that the fusion project for partial disarmament for all nations will be the main item on the agenda with the hope that the naval experts also will begin efforts to agree on a formula for a reduction in cruisers and submarines.

Count Von Bernstorff of Germany, chairman of a commission which is drafting a treaty for the control of the manufacture of armaments today, summoned a meeting of the experts for March 11 at Geneva. The meeting will be specially devoted to a discussion of a scheme of classification of armaments introduced by the Belgian delegation.

Each nation represented on the commission, has a right to name its experts. The commission has failed thus far to agree on the text of a convention, being divided especially on the problem of how much publicity is to be accorded to armaments.

BY-ELECTIONS ARE PENDING

Four Seats Are At Present Vacant in British House of Commons.

ARMISTICE TALK.

LONDON, December 28. — Canadian Press Cable. — No fewer than four bye-elections are pending in Great Britain. There is some talk among members of Parliament who happen to be in London at present, as to the possibility of an armistice in regard to these vacancies, in view of the imminence of a general election. It is hardly likely such an arrangement could be effected however, for in the first place nobody knows when the leading issues of the government's de-rating proposals and imperial policy will not be submerged in a more intense application to the dire straits of the mining industry.

Two of the by-elections are in English mining districts, and possibly will be delayed until next Autumn. Danabec, Northumberland, is vacant, through the death of George Warne, Laborite, elected in 1924, with a majority of 2234 over Mrs. K. Middleton, Conservative. Its member was Ben Spoor, Labor leader, who died a few days ago, and who was elected in 1924 by a majority of 2918 over J. Bainbridge, Labor.

There is also a large mining population in Northern Midlothian, Scotland, unrepresented through the death of Sir George Hutchison, Conservative, who was elected in 1924 with a majority of 2147, over A. D. Clarke, Labor. Clarke will probably be one of the four condidates, the others being Major John Colville, a Conservative; David Keir, Liberal, and Lewis Spence, Scottish Nationalist party.

The fourth by-election is pending in Londonderry, Northern Ireland, through the elevation to the Bench of Sir Malcolm Hannaghten, elected with an overwhelming plurality of 23,000 votes over C. MacWhinney, Republican, and W. H. Galt, Independent, in 1924. The fight here, unless there is an acclamation, will be on the traditional issue of the Imperial connection.

WINS BIG CANE.

Three Guess Correct Weight of Dean's Candy Cane.

The winner in Joe Dean's candy cane weight guessing contest is M. Salvor, R. R. No. 6, Peterborough. There were three tied for the nearest guess, 6 pounds, 4 ounces. The correct weight was found to 6 pounds, 3½ ounces. The three closest tickets were put in a hat and W. Menzies, of The Examiner, picked out M. Salvor's ticket and he was declared the winner of the gigantic cane.

New Year's Delicacies at ANTHONY'S

In a Great Variety, including—

Choice Mixed Nuts, 25c lb.
Cluster Raisins . . 30c Pkg.
Emperor Grapes . . 15c lb
McIntosh Apples . 30c Doz.
Oranges, from 29c to 80c Doz.
Also Pineapples, Peppers, Endive, Texas Grapefruit. Sea and Lake Fish.

Start the New Year right by Shopping under the Market Clock.

Prompt Delivery 'Phone 197

Open Evenings.

The Royal Bank of Canada

General Statement 30th November, 1928

LIABILITIES

Capital Stock Paid up		$30,000,000.00
Reserve Fund	$30,000,000.00	
Balance of Profits carried forward	2,361,085.71	
	$32,361,085.71	
Dividends Unclaimed	14,412.97	
Dividend No. 165 (at 12% per annum), payable 1st December, 1928	900,000.00	
Bonus of 2%, payable 1st December, 1928	600,000.00	
		33,875,498.68
		$63,875,498.68
Deposits not bearing interest	$183,814,937.59	
Deposits bearing interest, including interest accrued to date of Statement	523,651,908.12	
Total Deposits	$707,466,845.71	
Notes of the Bank in circulation	43,829,868.94	
Advances under the Finance Act	15,000,000.00	
Balances due to other Banks in Canada	1,968,051.00	
Balances due to Banks and Banking Correspondents elsewhere than in Canada	22,872,693.57	
Bills Payable	6,873,155.95	
Liabilities not included in the foregoing	280,000.00	
		797,390,615.17
Letters of Credit Outstanding		48,129,770.86
		$909,395,884.71

ASSETS

Gold and Subsidiary Coin on hand	$29,033,568.84	
Gold deposited in Central Gold Reserves	8,400,000.00	
	$37,433,568.84	
Dominion Notes on hand	$37,424,455.00	
Dominion Notes deposited in Central Gold Reserves	9,000,000.00	
	46,424,455.00	
United States and other Foreign Currencies	25,196,677.41	
	$109,054,701.25	
Notes of other Canadian Banks	3,248,812.60	
Cheques on other Banks	37,352,272.95	
Balances due by other Banks in Canada	1,546.23	
Balances due by Banks and Banking Correspondents elsewhere than in Canada	30,664,336.99	
Dominion and Provincial Government Securities, (not exceeding market value)	85,257,914.42	
Canadian Municipal Securities and British, Foreign and Colonial Public Securities other than Canadian, (not exceeding market value)	16,730,643.14	
Railway and other Bonds, Debentures and Stocks, (not exceeding market value)	16,640,108.32	
Call and Short (not exceeding thirty days) Loans in Canada on Bonds, Debentures and Stocks and other Securities of a sufficient marketable value to cover	56,265,327.32	
Call and Short (not exceeding thirty days) Loans elsewhere than in Canada on Bonds, Debentures and Stocks and other Securities of a sufficient marketable value to cover	43,646,421.51	
		$398,862,065.03
Current Loans and Discounts in Canada (less rebate of interest) after making full provision for all bad and doubtful debts	$292,315,472.84	
Current Loans and Discounts elsewhere than in Canada (less rebate of interest) after making full provision for all bad and doubtful debts	145,422,394.56	
Non-Current Loans, estimated loss provided for	2,224,751.83	
		439,962,619.23
Bank Premises at not more than cost, less amounts written off		14,497,184.03
Real Estate other than Bank Premises		1,626,756.62
Mortgages on Real Estate sold by the Bank		1,478,485.56
Liabilities of Customers under Letters of Credit as per contra		48,129,770.86
Shares of and Loans to Controlled Companies		2,789,645.31
Deposit with the Minister for the purposes of the Circulation Fund		1,510,000.00
Other Assets not included in the foregoing		548,138.07
		$909,395,884.71

H. S. HOLT, President — C. E. NEILL, General Manager

AUDITORS' CERTIFICATE

TO THE SHAREHOLDERS, THE ROYAL BANK OF CANADA:

We have examined the above statement of Liabilities and Assets at 30th November, 1928, with the books and accounts of The Royal Bank of Canada at Head Office and with the certified returns from the branches. We have verified the cash and securities at Head Office at the close of the Bank's fiscal year, and during the year we counted the cash and examined the securities at several of the important branches.

We have obtained all the information and explanations that we have required, and in our opinion the transactions of the Bank, which have come under our notice, have been within the powers of the Bank. The above statement is in our opinion properly drawn up so as to disclose the true condition of the Bank as at 30th November, 1928, and it is as shown by the books of the Bank.

JAS. G. ROSS, C.A. of P. S. Ross & Sons.
W. GARTH THOMSON, C.A. of Peat, Marwick, Mitchell & Co. } Auditors.

Montreal, Canada, 24th December, 1928.

PROFIT AND LOSS ACCOUNT

Balance of Profit and Loss Account, 30th November, 1927		$1,809,831.87
Profits for the year, after deducting charges of management accrued interest on deposits, full provision for all bad and doubtful debts and rebate of interest on unmatured bills	5,881,253.84	
		$7,691,085.71
APPROPRIATED AS FOLLOWS:		
Dividends Nos. 162, 163, 164 and 165 at 12% per annum	$3,600,000.00	
Bonus of 2% to Shareholders	600,000.00	
Contribution to Officers' Pension Fund	200,000.00	
Appropriation for Bank Premises	400,000.00	
Reserve for Dominion Government Taxes, including Tax on Bank Note Circulation	530,000.00	
Balance of Profit and Loss carried forward	2,361,085.71	
		$7,691,085.71

Montreal, 24th December, 1928.

CHRISTMAS ENTERTAINMENTS

CAVAN SUNDAY SCHOOL.

(Examiner Correspondence)

CAVAN, Dec. 27.—Cavan Sunday School and day school held a very enjoyable Christmas concert on Thursday evening in Cavan Centre school house, when an excellent program was given consisting of recitations by Elias White, Billy Boyles, Ernest Hartt; duets were given by Ray Staples and Archie Matchett and R. Matchett and Mrs. R. S. Staples; reading were given by Mrs. Rowen, Kenneth Syer, S. Boyles and Ralph Staples. Drills included the Upside down drill by four boys and Noisy Toys drill. Other numbers on the program were choruses by the school; solo, by Ernest Hartt; monologue, Helen Smith; solo, Gwenyth Staples; "Manners Class" by three darkies and a dialogue, "The Deaf Grandparents."

After the program, gifts were distributed from the tree and a treat of candy was passed to all present. The teacher, Miss Segsworth had only eight pupils but she had them well trained, each doing his part well. The Sunday School had a present for each pupil in the primary department and the teacher of the school had a bag of candies and an orange for each pupil. Miss Segsworth was also given a gift from her pupils.

A silver collection was taken which amounted to more than five dollars.

TRENT RIVER SUNDAY SCHOOL

(Examiner Correspondence)

TRENT RIVER, Dec. 27.—The annual Christmas tree and entertainment for the Sunday school was held on Friday evening. Everett Fairman prepared the pupils of S.S. No. 10 for the greater part of the program. Rev. W. R. Archer acted as chairman for the evening when recitations were given by Clarence Glenn, Helen Brown, Betty Ormiston, Carman Alley, Rena Chaplin, Alton Doupe, Evelyn Wannamaker, Clayton Revoir, Ethel Shearer, Herbert Carnrite, Albert Tyler, Freddie Alley, George Brown, Phyllis Brown, Rudolph Dunn.

Instrumental selections were given by Mr. Beaver and Miss Beaver, Betty Ormiston, Margaret Brown, Helen Brown; dialogues given included Siberian Inquest, A Bachelor's Troubles and Women's Rights. "Two Black Crows" a monologue was given by Fern Longmuir and Marguerite Hardwick, of Havelock. Drills included the Upside down drill, a drill by the senior pupils and the Union Jack drill. Other numbers were a reading by Madolin Ruttan; pantomime, "My Old Kentucky Home"; solo by Miss Longmuir; choruses by the school and a short sketch by six young people from Havelock, entitled "Money for Jam."

Santa Claus appeared and distributed gifts from the tree. Rev. Mr. Archer called for a vote of thanks from the assembly in appreciation of the services of Mr. Fairman in preparing his pupils for such a fine program.

FAIRMOUNT PUBLIC SCHOOL.

(Examiner Correspondence).

MOUNT PLEASANT, Dec. 27.—One of the most successful Christmas entertainments of Fairmount Public School was held on Friday evening in the church, which was prettily decorated for the occasion. The children were trained by Miss Helen Staples, teacher of the school, and each took his or her part exceedingly well. Reeve G. H. Hootan, in his usual genial manner, acted as chairman and the accompanists for the evening were Mrs. A. McBain and Mrs. McIntosh. After the program, presents were distributed from the tree by Santa Claus.

Recitations were given by Norman Earle, Velma Staples, Eileen Gallagher, Manson Cathcart, Dorothy Cathcart, Maurice Gallagher, Donald Cathcart, Happy Staples, Mary Staples, and Clairemont Morgan. Other numbers on the program included the chairman's address, chorus by the school, "Christmas Bells"; Welcome by seven pupils; song by Roger Hanbidge; dialogue, "A Slight Misunderstanding"; violin solo, Harry McArthur; flag drill; piano solo, Clairemont Morgan; pantomimed song, "Auld Lang Syne"; song, Jean Hanbidge; reading Stanley Johnston; duet, Duncan Seymour and Irwin McIntosh; play, "A Good Little Girl"; address, Rev. Mr. McConnachie; pantomime 'The Night Before Christmas,' and the play, 'The Magic Hour.'

TRINITY CHURCH SUNDAY SCHOOL.

(Examiner Correspondence).

OMEMEE, Dec. 27.—The annual Christmas concert of Trinity Church Sunday School was held on Friday evening. Owing to illness, the attendance of parents was not as large as in previous years, and many children were disappointed in not being able to see Santa, who remembers each scholar with a gift from the tree.

The following program was given and included recitations by Jean Laidley, Jack Williamson, Maye Faulkner, Barbara McConnell, Edgar Fisher, Bert Jones, Tom Peck, Helen Shaw, Doreen Morcombe, Doreen Rehill. Song and choruses included the opening chorus by the school; song by Doreen Morcombe; song by Hilda, Florence, Russel and Arthur Marshall; chorus, Mrs. Lamb's class; "Away in a Manger," by four girls; solo, Mr. Blanchard; chorus, Mrs. Brandon's class; chorus by Miss Faulkner's class. Piano solos were given by Howard Vaughan and Lillian Race, and piano duets by Gladys and Hazel Wilson. A violin solo was given by Bill Earle, and other numbers on the program included readings by Lillian Williamson and Lorraine Irwin; duet by Dick Vaughan and Arthur Weir, and a dialogue, "Other People's Children," by Frances MacPherson, Lorraine Irwin, Meta Magee, Bill Earle and Dick Vaughan.

HALL'S BRIDGE.

(Examiner Correspondence)

HALL'S BRIDGE, Dec. 27.—A delightful Christmas entertainment was held in the Loyal True Blue Hall at Hall's Bridge on Friday evening. All arrangements were in the hands of the teacher, Miss Trethewey. The chairman for the evening was Samuel Woods and the program consisted of recitations by Glenn Hall Mary Morias, Luella Spafford, Bobby Barr, Dorothy Hall, Margaret Hall, Grant Gillespie, Gordon Shearer, Alma Wilson, John Shearer, Marjory Windover, Webster Wilson, Teddy Wood, Gerald Fulton. Songs were given by the school and the drills included the bell drill and star drill by the girls and boys.

Duets were given by Mary and Gladys Windover, Webster Wilson and Teddy Wood and Dora and Margaret Wilson. The dialogues were "Train To-morrow"; "From Down East"; "Unexpected Company" and "Courtship Under Difficulties." Songs were given by Shirley and Doreen Wilson and Luella Spafford and Barbara Wilson.

At the conclusion of the program, Santa Claus made a visit to the hall and distributed the many presents on the Christmas tree.

S.S. NO. 1, LOWER BURLEIGH

(Examiner Correspondence)

HAULTAIN, Dec. 27.—On Friday afternoon, in the prettily decorated school room of S.S. No. 1, Lower Burleigh, a Christmas concert was held, arrangements being in charge of Miss Viola Ridpath, teacher. Frank Dunford acted as chairman and the program was as follows: Recitation were given by Dorothy Stone, Elwood Stone, "What is done at Christmas" by four junior pupils; John Dunford, Wilbert Edwards Leone Church, Roxie Dunford and Viola Ridpath. Chorus included "Welcome" by the school; "Umpty Dumpty", "Santa" and "Christmas". Songs were given by Leone Church and Roxie Dunford, singing "The Bum Song" and Muriel Dunford and Lottie Bolton singing "Constantinople", and Mrs. Herbert Windsor. The dialogues on the program were The Paper Don't Say; The Doctor. The Sewing Society and Department of Work in S.S. No. 1 Burleigh. Albert Bolton favored the audience with a violin selection which was enjoyed.

S. S. NO. 8, APSLEY.

(Examiner Correspondence.)

APSLEY, December 27. — S. S. No. 8, under the direction of Miss Wagar, teacher at the school, held their Christmas concert in the schoolhouse on Friday evening. Rev. C. A. G. Spence presided, and in his address paid a high tribute to the personality and efficiency of the teacher. After the concert a distribution of gifts from the Christmas tree took place, and at the same time the Sunday School scholars of St. Stephen's Church received their prizes at the hands of the superintendent, Mrs. Everett. The program was well given, and consisted of the opening chorus, followed by the chairman's address. Recitations were given by Alice Johnson, Philip Johnson, Marion Robert, Mrs. Hawkes, Fred Tanner, Vernal Young, Isobel Tanner, Miss Wagar, and Victor Tanner. There were several choruses by the school and other numbers on the program included a vocal duet by Mrs. C. Tanner and Miss Wagar, dialogue, "Curing Uncle Hiram's Cold," folk dance by six girls, reading, Margery Johnson, dialogue, "Painting a Chair," and a motion song by six girls.

FALLIS LINE SCHOOL

(Examiner Correspondence)

MILLBROOK, Dec. 27.—A very enjoyable Christmas concert, under the auspices of the public school, was held in the Fallis Line church on Thursday evening, Miss Maretta Gray, the popular teacher, having trained her pupils for the occasion, and the entire section being well represented fully in the audience.

A. J. Fallis was chairman and as usual his address was replete with facts, and held the close attention of the listeners. Ruth Ball, one of Miss Gray's pupils followed with an "Address of Welcome" and the "Song of Welcome" was a full chorus by the school.

"A Little Girl's Speech", by Beatrice Fallis, was prettily given, and after a recitations by Eric Fallis, one of the larger boys, a dialogue in two acts: "The Day After Christmas" interested the audience. Recitations by Edna McKnight and Marian Belch, led up to a play, "Uncle Hiram's Cold" which created plenty of merriment, and Miss Lillian Crocker's organ solo drew forth a demand for an encore.

Four little girls presented a play "The Old Dolls" and Marshal Fallis gave a recitation, the next item being another play "The Sunday School Class." Other pupils who recited were: Ruby Fallis, Mary Ball, and Verna Fallis, the latter giving her selection in the form of a monologue. A dialogue, "The Minister's Mistake" and two drills, "The Old Farmers' Drill" by five boys, and "The Old Woman's Drill" by five girls, and organ solo by Miss Crocker, a song by the pupils, a short play, "The Spirit of Christmas" and a "Farewell Address" by Mary Ball, completed the formal program.

A beautifully trimmed Christmas tree, laden with gifts, was the feature of chief interest for the younger folk, and when Santa Claus (Henry Gray) came in to distribute the presents excitement ran high. The teacher remembered all her pupils with a gift and a bag of candy, and in turn she heard her own name called repeatedly by Santa and soon had a pile of many-shaped parcels around her, showing the love and esteem in which she is held by her pupils.

The school trustees, Hiram Fallis, Lavergne Fallis, and John McKnight spoke briefly, expressing their pleasure in the fine program presented, and their appreciation of the excellin connection with her school. At the request of the chairman, Miss Gray came to the platform and voiced her thanks in a few well-chosen words, and H. A. Fallis moved a hearty vote of thanks to the teacher for her labor and patience in training her pupils for the enjoyable program which had been so well presented. Lavergne Fallis seconded the motion, and the audience showed its approval by a round of hearty applause.

Financially the evening was a success, and the funds of the school will be considerably augmented, the money being used to purchase such supplies as the teacher may think necessary in connection with school activities.

At Marmora.

(Examiner Correspondence.)

MARMORA, December 27. — This year's Christmas tree at Deloro, visited by the villager's merry youngsters, on Christmas eve, was the largest ever serving that purpose, and the decorations and illuminations which it carried, were said to surpass those of previous years. At 7 p.m., in the basement of the hall, F. A. Bapty conducted an impromptu entertainment to the delight of the children, each effort being rewarded with the gift of a Christmas cracker. Shortly after eight all ascended the basement steps and crossed the floor of the hall to view the appearance of Santa Claus through the imposing fire place. After indulging in a few musical rounds, this grand old gentleman carried the tender tots, two at a time, around the tree. Later the gifts of toys were passed out by him to the anticipant assembly of juveniles.

HASTINGS, Dec. 27 (Examiner Correspondence). — "History repeats itself." So reads the adage. Therefore for the sixty-sixth annual Christmas entertainment, the members of the Sunday school and congregation of Trinity United Church (formerly Methodist) gathered in the town hall on Christmas night, with many friends of other communions and congregations, to enjoy a program of exceptional merit. For upwards of six weeks, committees had been at work preparing to present a better program than ever, and the result clearly justified the efforts. With every seat taken, and many standing at the back of the hall, the program was opened promptly at eight o'clock by the Excelsior orchestra, which delighted the large audience with several selection throughout the course of the evening's entertainment.

The address of welcome was briefly delivered by Billy Fields of the primary division, and was heartily applauded. Then the following numbers were given: Chorus, "Little Star," by Primary Class; recitation by Miss Georgiana Beavis of Norwood; recitation, "My Dolly," by Bertha Tripp; duet, "Sleep, Baby, Sleep," by Marion Hie and Fern Preston; recitation by Betty Spooner; cornet solo, "Francesca Polka," Wilfrid Knight"; chorus "Awkward Boys," by eight boys; pantomime, "Holy Night," Rhea Preston; dialogue, "Aunt Sabrina's Christmas," by several young ladies; solo, "Luther's Cradle Song," by Marion Hie; dialogue, "Excitement at Kettleville"; motion song, "Chickadees," by several little girls; drill and pantomime, "The Bethlehem Star" by several young ladies; solo, "Tom o' Deven," by Roger McMillan of Norwood; duet, "Courtship," by Mrs. G. Faux and L. T. Huycke; fancy flag drill by sixteen young ladies; comic song, by L. T. Huycke; and a four-act sketch, entitled, "The Man Outside." The cast of characters for the sketch were:: Gilbert Elton, Everett Fairman; Spray, L. J. Elliott; Charles Fry, A. V. German; Harry Howard, Howard Fairman; Andrew Ashton, L. J. Elliott; Alice Ashton, Ada Bond; Kate Marlow, Mrs. L. J. Elliott.

Dr. J. H. Hess, superintendent of the Sunday School, ably filled the position of chairman, and took great care to keep every thing running smoothly, and to avoid undue delays between numbers. In his own inimitable way he thanked all and sundry for the part they had taken in making the event a real success. Each number revealed the fact that the committees had been untiring in their efforts to select the numbers and also in the selection of artists for those numbers. The presentation of "The Man Outside" required about an hour, and much credit is due to those presenting the sketch, especially to L. J. Elliott who trained the artists and also took two characters himself. It was clearly demonstrated that the young people of Hastings have real dramatic ability when given the necessary training.

The proceeds of the evening amounted to $136.00. The singing of the National Anthem was the signal for the conclusion of one of the best entertainments presented here in sixty-six years.

FIFE'S SCHOOL

The annual Christmas concert of Fife's school was held on Friday afternoon in the school. The many numbers on the program were well received by a large number of parents and friends. The arrival of Santa Claus was hailed with delight by the children who were well remembered with gifts. Mr. Collins acted as chairman for the program, when recitations were given by Scott Elmhirst, Irvin Warner, Lizzie Coles Louise Coles, Jack Moore, Alice Coles, Audrey Beavis, Jim Moore, Stanley Fife, Kathleen Lynch. Choruses were given by the school and dialogues included, "A Chance Encounter"; "A Christmas Crazy Class" and "Christmas Shopping." Other numbers on the program included the chairman's address, a monologue by Patricia Lynch; song by three boys, "A Candy Song"; song by five pupils, "O Canada"; and the exercise, "The Most Noted Man".

BIRDSALL SCHOOL

Birdsall school gave their Christmas concert on Thursday evening under the direction of their teacher, Fred Faux. The program was varied and lengthy and enjoyed by the large number present. The feature number on the program was a dialogue entitled, "Pumpkin Ridge" presented by the young people of the district.

(Examiner Correspondence)

NORHAM, Dec. 28.—A very interesting Christmas entertainment was held in the Church hall on Monday evening by the Sunday School. The hall was prettily decorated in green and red, and Fred Huycke, superintendent, acted as chairman for the program which consisted of choruses, dialogues, etc. Recitations were given by Lenore Isaac, Glenn Peterson, Alvin Anderson, Josie Barrett and Malcolm McKenzie. Dialogues included, A Letter to Santa Claus; Lost Trousers; The Church of All Nation's Christmas; The Day after Christmas; duets were given by Gladys Menzies and Cecil Gummer and Owen and Ronnie Hawkey. Choruses were given by the pupils of Norham and Whiteside Schools and drills included the Star Drill, Upside Down Drill, a Runaway Wooden Soldiers' exercise, and Trimming the Christmas Tree exercise. Other numbers on the program were the chairman's address, an acrobatic entitled "Christmas"; quartette, Old Santa Claus; violin solo, H. Hutchison; trio, Bessie Campbell, Annis Grant and Margaret West; instrumental trio, A. Meneilly, F. Lean and L. Palmateer.

After the program, gifts and candies were given to the members of the school and the other children present. Teachers received gifts from their pupils as well.

S. S. NO. 6, MALONE.

(Examiner Correspondence.)

MARMORA, December 28. — The usual success attended the annual Christmas tree and entertainment at S.S. No. 6, Malone, on Thursday evening. The energetic teacher, Miss Mildred Finnegan, received many congratulations for the excellent program given under the chairmanship of W. D. Nickle. The presence of James Collins, B.A., principal of Marmora Continuation School, was highly appreciated, because of his generous contribution of violin solos between items of the program.

The recitation of welcome was given by Raymond Laton, and others who recited were, Aleada Kelly, Johnny Fox, Norman Laton, Evelyn McCann, Raymond Laton, Freda Fox, Donald Nickle, Blanche Webber, Billy Kelly, Bernard Finnegan, Donald Laton, and Robert Webber. Sr. Dialogues given were: Christmas with Ruggles, Results of Christmas, How to Tame Your Mother-in-Law, Train to Loontown, and Eating a la Mode. Several songs were given by the school, and a monologue was given by Helen Kelly.

At the conclusion of the program gifts were distributed by Santa Claus

(Examiner Correspondence.)

BRIDGENORTH, December 28. — Bridgenorth School and United Church Sunday School held their annual Christmas concert on Friday evening. The program was excellently given, and included recitations / Jean Mann, Rex Forsythe, Braden Mann, Phonse and Mary; Eleanor McManus, Edwin Gow, Donald Westlake, Jack Forsythe, Gilbert Gravelle, Newton Bell, Beryl Gow, Blanche McWilliams, and Max Fowler. Dialogues given included "Barring Out the Teacher"; A Christmas Lesson; Squire Hawley's Christmas; Trouble in Santa Claus Land and Three Applicants." A number of songs were given by the boys and girls of the schools. Other numbers on the program were the doll drill and another entitled "Christmas Toys on Parade"; duet by the Misses Fowler and Hughes; The Milk Maids' drill and song by Rev. Mr. Totten.

Rev. Mr. Totten's song announced the arrival of Santa Claus, who distributed the gifts and candies to the children.

WHITE SCHOOL

NORHAM, Dec. 28 (Examiner Correspondence).—The annual Christmas tree and concert of the White School was held on Friday evening. The school was artistically decorated for the occasion, and Fred Huycke acted as chairman.

The opening speech was given by Owen Hawkey and recitations were given by Chrissie McKenzie, Glen Peterson, Ilene West, Bertha Nelson, Malcolm McKenzie and Marion Russell. There were a number of dialogues including "The Letter to Santa Claus," "Santa's Boys," "The Day After Christmas," "Lost Trousers," and "Keeping House." There were three drills: the Star and Hoop drills and Upside Down drill. Choruses were given by the pupils and other numbers included an acrostic; instrumental trio, A. Meneilly, Frances Lean and L. Palmateer; duet, Owen and Ronald Hawkey; quartette, Frances Lean, Marion Russell, Clifford Finlay and Willie McKenzie; pantomime, "When Jimmie Goes to a Christmas Party"; darky selection Owen and Ronald Hawkey; negro monologue, Owen Finlay, and a lullaby song by five girls.

The program was followed by the distribution of gifts. The pupils presented their teacher, Miss Florence Clare, with an ivory clock.

S.S. NO. 12 PERCY AND SEYMOUR

On Friday afternoon at two o'clock, a large number of the parents and friends of the children assembled in the schoolroom for the Christmas concert, given under the direction of their teacher, Miss C. Ivey. Recitations were given by Kenneth Pickens, Madeline McConnell, Verda Tripp, Ruby Robinson, Violet Dainard, and monologues were given by George Brown and Hazel Waters. Choruses were given by the school and dialogues given included "Christmas" by the primer and first classes; "From Down East" by Clifford Tripp, Evelyn Tripp, Evelyn Brown, Helen Waters and Edgar Fisher; "Christmas Influence" by the pupils; "All Sorts of Children" by Elsie Tripp, Jean Lewis, Roy Bailey and Milton McConnell. A Rose drill was given by eight girls. Santa Claus arrived in all his pomp and distributed the gifts from the tree. The pupils presented their teacher with a beautiful three-piece tea set for which she thanked them and wished them a Merry Christmas.

GARBAGE COLLECTION

FOR 1929

The public is notified of several revisions in the Garbage Collection System.

Collections will be made ON HOLIDAYS, during 1929.

Garbage must be set out at 7 o'clock to ensure being taken. Proper receptacles must be used, with covers.

All Garbage should be properly drained and wrapped. Mixed Garbage will be refused.

3d, 152

MAKE HAY While The SUN SHINES

Make Your Dollar Do The Work Of Two Dollars

Buy your Shoes now and stack em for the future. This stock was sold at 56½c on the dollar, and so it goes to the buying public. You will not have another chance to buy shoes at saving prices like these. Come and be fitted.

BOYS' HOCKEY BOOTS— Sizes 11, 12 and 13. They can also be worn for school as a Shoe. Sold everywhere for $2.75, at **89c**

BOYS' SHOE PACKS Value $2.00, for..... **1.29**

MEN'S SHOE PACKS–Value $3.00, for..... **1.49**

LUMBERMEN'S SOX–Heavy Black All Wool, Men's value for..... **$1.75 98c**

Boys' $1.25 values, for... 69c

RUBBERS buy your Rubbers

Childs' 4 to 10..... 29c

Women's, 2½ to 8..... 69c

Women's Toe Grip..... 29c

WOMEN'S GAITERS 12 and 14 Button ... 19c

. . CHILDREN'S SHOES . . Tan Oxfords, 8, 9 or 10. . **98c**

Others at

$1.49. $1.98 and $2.39

Values $2.25 to $3.75.

Sizes 4 to 2.

BOYS' STURDY WEARING BOOTS AND SHOES, at

$2.29, $2.49, and $2.69

All $3.25 to $5.00 Shoes

BOYS' HI-KERS — Chrome Tan Elk, Black and Chrome Waterproof Soles ... 3.69 $6.00 Values

BOYS' EVERETT HOUSE SLIPPERS of fine Alligator Leather. Leather soles and heels. Reg. $1.75 89c

MEN'S BOOTS AND OXFORDS..... 3.39

SLATER SHOES Indisputable Quality

$8 and $9 SHOES 4.95

$10.00 SHOES... 5.95

WOMEN'S $5 and $6 STRAP SHOES 2.89

WOMEN'S CLASSIC AND McFARLANE STRAPS AND OXFORDS 3.69

WOMEN'S BLONDE STRAP SHOES, $5 value... 1.89

RUNNING SHOES. All must go. Child's size 4 to 10 49c

Also Men's, Women's and Boys' sizes at Cut Prices

Everything Must Go. Stock & Fixtures. No Reserve

Fixtures: 1 National $500.00 Cash Register, 1 cent to $99.99, of the newest style, $250.00; 1 Large Safe, worth $175.00, for $85.00; 1 6-Foot Show-Case, $85.00, for $45.00; Shelving, Chairs, Carpets and Window Fixtures, going at reasonable prices. Come and see me.

CHAS. LYONS, Liquidating Howden's Shoe Stock,

HOWDEN'S SHOE STORE 406½ George St. Peterborough

LITTLE SPARTA - By FANNIE HURST

© McClure Newspaper Syndicate.

The World's Highest Paid Short Story Writer

Author of "Humoresque", "A President Is Born"

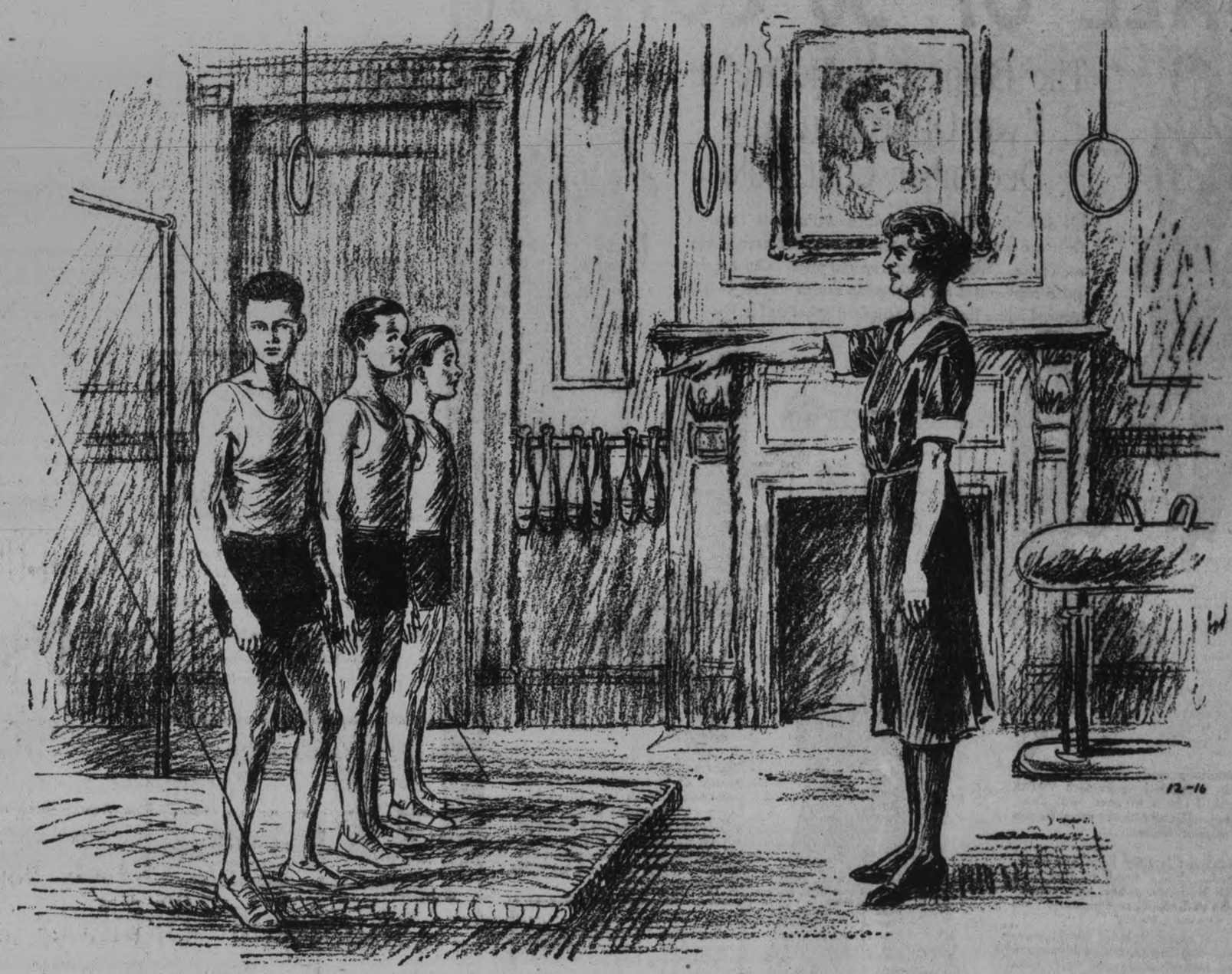

THE Simms' flat near Jefferson Market was known in that neighborhood of old New York as "Little Sparta" and the analogy was well taken. If ever a household rotated along the rigid principles of efficiency, military precision and discipline, it was in this little flat presided over by a widow, intent almost to fanaticism upon the rearing of her three sons.

The fanaticism had to do with her rigid ambition to train these footsteps in what to her were the illustrious footsteps of a father who had died a hero in a San Francisco hotel fire when the eldest of her three boys was four years of age.

It had not been easy sailing since that day fourteen years before when a telegram shot like a bolt out of a clear sky, announcing that the father of her children, then a headline acrobatic performer on a vaudeville circuit, had met his end in a glorious if untimely fashion.

In less time than you would have thought conceivable, however, the widow of Monroe Simms, pulling her startled, unnerved self together, had gone on with the business of life; the business of life consisting from that moment on of rearing her boys into men worthy to be sons of their father.

There were three youngsters, nice boys. Frederick, Allan and Monroe. In the phraseology of the sidewalks of New York, into which they dipped when the vigilant eye of their mother saw fit, they were "regular fellows" with the desires, the ambitions, the hopes, the shortcomings and the naughtiness of average youngsters. If they were just average youngsters, Abbie Simms was never to be cognizant of it. To her they were supermen, carved in the image of their super father, and it was under the supposition of this super dimension that she reared them along the heroic lines which caused their home to be called "Little Sparta".

There was regime about that place, all right. With the determination that these three boys should not only rival but excel the acrobatic excellence of their father, deceased, the brown-eyed, brown-haired, rather heavy-faced, heavy-bodied mother of that household, held to her task like a general.

Every morning at six o'clock, the three sons of Abbie Simms went through the torturous processes of cold baths, rub-downs and two hours on the improvised trapeze, flying rings and horizontal bar which Abbie had herself constructed in the front room that should have been a parlor. About eight o'clock, time for the youngsters to start for school, and when Abbie also started for the corner bakery where she served as saleslady, every member of the household had been through what might colloquially be called "a day's work." Then at six o'clock, Abbie and her sons went through a two-hour try-out before the evening meal.

Two hours of strenuous exercise, then a simple, though adequate supper—and then to bed. Such was the routine that the Spartan Abbie Simms established for her three sons. And for herself. She allowed herself no pleasures, no relaxations. Work all day, sandwiched in between a hard two hours of supervision in the morning and a hard two hours at night. And then, for Abbie, housework enough to keep the small apartment neat and the three boys well fed, clean, and neatly clothed.

But for Abbie this was no life of hardship. Her spirits and strength were stimulated by the thought that her super sons were following in the steps of their super father, that her efforts were needed to show them the way.

By the time the eldest boy Monroe was eleven and Allan seven, they were in sufficiently fine fettle as a troupe of juvenile tumblers to receive local engagements for church and charity festivals.

IT was along about the time that Monroe was sixteen, that there settled about the eldest of her brood a certain discontent. After all, it was one thing to be known as the swiftest trio of juvenile tumblers in their part of town, but it was another thing to continue being denied the pleasures that youth legitimately craved. The Spartan-like regime of food. Self-denial after self-denial. Forbidden sweets. Early bedtime. Inability to join the boys of the neighborhood in evening diversion. These things began to tell on Monroe. Suddenly this boy, more than any of the others, began to rebel openly, defiantly and, to her horror, Abbie began to sense among her brood, rebellion.

The business of life consisted, for Mrs. Simms, in bringing up her three just average sons — to her supermen, carved in the image of their super father — that they might be worthy children of such an illustrious man. And if these supermen were just average youngsters, Abbie Simms was never to be cognizant of it.

Allan and Frederick began to share their brother's dilemma of unrest, began to demand their quota of sweets, rebelling against the early hours to bed and the strenuous drill before school. The heart of Abbie might virtually be said to have stood still with fear, with consternation, with dread, but the hand of Abbie never relaxed. If she felt herself spiritually defeated, it was never to show in her face or her manner. Never did her three sons, growing into adolescence, slip out of her hands.

Stormy were the scenes, active was the rebellion, but when Abbie sounded her voice in command, there were her three boys, lined up for work. There was a crayon portrait of Abbie Simms on the wall of the dining room of that flat. She used to look up at it when her boys were chafing and recalcitrant, and square her shoulders and tighten her lips, as if making tryst with herself never to desert the ideal that she had made as goal for her three boys—to be worthy of their father.

When Monroe was a really beautiful eighteen, a tall, slender, poetic looking boy with little suggestion of his steel sinews and power of endurance, the trio attracted the attention of an important local manager, who seeing clown-like attributes in the snub-nosed little Allan, who was double-jointed and could sit on his elbows and look like a cherub, and admiring the skill of Frederick and the personality and actual acrobatic genius of Monroe, decided to have a large and spectacular review written around the personalities of these three boys.

In a way, it was a windfall and yet in another way it was only that for which Abbie Simms had been relentlessly and sure-footedly preparing the way. It had come.

Curious, but Monroe, bitter with restraint, despising his work, was reluctant to go on with it. It was just in such proportion as his astonishing skill increased, that his sullen discontent manifested itself. Bitter were the scenes in that little household. Monroe did not like his work. Openly he revolted. Tired of discipline. Tired of self-denial. Bursting with restless adolescence. He wanted to go West. Anything to be free from the cramping environment.

In vain, Abbie remonstrated, argued, pleaded. If she bested him in the end, it was with a twist of anguish in her heart because it was the kind of conquest that was actually defeat. Her son was staying against his will. The younger boys, infected with some of the rebellion, were, however, well within her power to manage. It was Monroe, rebel, who frightened her.

It became ...essary for Abbie to work only two-thirds shift at the bakeshop, now that the big review was in process of becoming a reality. Her boys, her restless, revolting boys needed every hour of her guidance and attention.

Fear sometimes drowned out her pride in them, but never her confidence. These youngsters would be worthy of their father.

IT was rushing across the street in her zeal to be home from the bake shop on the boys' arrival from school, that Abbie Simms was instantaneously killed by a truck belonging to the firm that employed her. "She must have gone out with the flash of a snuffed candle," said the doctor. "No warning. No pain. No time to suffer."

She had the largest funeral the neighborhood had ever known. The little Spartan had filled a bigger niche as an example, as an inspiration, than she could ever have realized in her lifetime.

And the thing that happened was this: The spirit of Abbie, as tangible as anything about that household, continued to live in the little room consisting of a trapeze, flying rings and a horizontal bar. The head of that household, over night as it were, became the poetic figure of Abbie's eldest son.

At six o'clock on the stroke, he is out of bed calling to arms, calling to discipline, calling to routine his more lackadaisical brothers. More relentless than Abbie in her lifetime, more dauntless, if possible, more militaristic, the Simms trio has reached its imminence in the theatrical world under the eager-eyed surveillance of Monroe. No privation is too great. No rigor too strenuous, and his younger brothers, in spite of their falterings, have been obliged to follow suit.

The crayon portrait of their mother now hangs in the more sumptuous apartment of the Simms trio. Sometimes, as if to gather some of its strength, her eldest son Monroe stands before her and regards her with sad and understanding eyes.

FANNIE HURST.

RICHARD HALL LIMITED

SALE OF 50 COATS

The Biggest Value We've Ever Offered in Any December Coat Sale

It's difficult to believe that broadcloth coats such as these are can be bought at any time in the season at any such price. We bought at a special price. Our regular price represented a considerable saving. Now at this reduced figure their value is indeed unbelievable.

Beautifully made coats of a soft satin broadcloth or smooth Vicuna finished cloths trimmed with deep shawl collar or with the novel Paquin or cushion shapes.

Each coat is fully lined and interlined. Some lined to the waist with warm fur fabric, others interlined with wind proof chamois.

colour range includes black, navy blue, mid brown, copen blue, grey and several good sand and fawn shades. Furs used are in natural or dyed possum or soft selected mandel. These are suitably coloured to harmonize with the cloth on which they are modeled.

Styles are perfect—up to date in beauty of line correctness of trim and finish. Sizes from 16 to 42. Coats which, bought in the regular way would cost you anywhere from $35.00 to $47.50. If you need a winter coat you cannot make a mistake in buying any one of these beautiful garments.

Good quality, well made and beautifully lined broadcloth coats in the best styles of the season. It is a real coat sale at such a price as **$27.50**
Don't be too late.

FOR SATURDAY!

Hand Bags

Smart bags in useful sizes and up to the minute styles and shadings **$1.75**

Scotch Wool Blankets

Good thick woolly fellows made with long nap, cleanly finished, made singly. Decorated at ends with stripes or bars of light blue or pink. They last a life time. Two sizes.

$10.00 PAIR $12.50

Silk and Wool Stockings

Plains and Fancies

Soft, warm, good wearing stockings of botany wool mixed with light silk threads, producing patterns in small checks or effective mottled effects. All sizes in a good range of colours. Originally worth 75c to $1.25 pair. Sale price **49c**

Axminster Rugs

Really good qualities and patterns in 27 x 54-inch size .. **$3.95**

72x72 in. Comfort'rs

Prettily patterned, well filled and in the useful 72 x 72-inch size **$3.98**

Silk and Wool Stockings

Worth 98c a Pair

An outstanding hosiery value—some with plain garter top, others with wide elastic hem. All sizes in good mottled shades of grey, sand, blue, brown, fawn, etc. Price, per pair **79c**

Fine Cashmere Stockings

In Every Good Shade

Full-fashioned stockings woven from fine botany yarns in such popular colours as sand, coating, nude, mid grey, black, peach, etc. Another Purtain Maid special **98c**

Women's 'Kerchiefs

Whites and colors with various decorations and combinations of color **7c**

50 Inch Poplin

Serviceable draped fabric of medium weight in all standard colourings **95c**

SILK STOCKINGS

In Service Weight

Another dependable Puritan Maid Stocking which is produced in our own mills in about thirty-five different shades of which we usually handle twenty-four. At, per pair **79c**

Kenwood Blankets

Cosy long napped satin bound all-wool blankets in the standard three quarter or full bed size in good shades of mauve, blue, rose, green, sand or gold. Each .....

$8.75 $10.50

Blanket Comforters

All-Wool Silk - bound Blankets, in many pretty colorings **$5.00**

English Flannelettes

For Pyjamas

These cloths are dependable in wear, finished with soft fleecy surface and patterned with novel arrangements of wide and narrow stripes in effective colour contrasts. Real value, per yard **39c**

Fancy Kimona Velour

Medium and Dark Colours

Thick, warm, soft surfaced Polo Velours in 36-inch width. Many pretty designs for men, women, children on grounds of blue, grey, red, green, mauve or rose. Good value, per yard **79c**

Boxes of Handkerchiefs

Worth 50c to 75c box.

Colourful boxes containing 2 or 3 kerchiefs in white and pretty bright colourings. Some laced, others embroidered or hemstitched. Sale price, per box **33c**

27 inch Flannelettes

Soft smoothed surface white flannelette and several good patterns in stripes of various colours. All good dependable cloths for many uses. Per yard **12½c**

40 inch Factory Cotton

Firmly woven, cleanly finished full 40-inch cotton in a useful weight, per yard **19c**

English Bleached Nainsook

A beautifully fine fully bleached in 35c quality offered at, per yard **19c**

White and Striped Flannelette

A standard weight cloth in 34 and 35-inch widths. Good value, per yard.. **19c**

Absorbent Pargon Cotton

One pound rolls of Paragon brand cotton in hospital grade. Per roll **79c**

Flannelette Blankets

Either in white or grey—some double, others made singly. Some plain others with striped ends. A size sufficiently large for standard double bed. Per pair **$1.98**

RICHARD HALL LIMITED

DISTRICT CHURCHES

HOLY TRINITY (ANGLICAN) HAULTAIN

(Examiner Correspondence.)

A Christmas service was held at Holy Trinity Church, Haultain, in the afternoon of Christmas Day. A large congregation was in attendance.

Rev. R. T. C. Dwelly took as the text for his sermon St. Luke ii:10—"Fear not! for behold I bring you good tidings of great joy." The text is taken from the story of the annunciation by the angel, to the shepherds, if the birth of Jesus Christ. The message which was proclaimed then has been proclaimed throughout the ages, and re-echoes in man's heart to-day. "'Fear not!' What a comfort there is in these words, to be told by One in authority that our fears are groundless and that our worries are brushed aside! There is no need for our fear of the coming of Christ, because we can look back over the ages and see what His influence has meant for mankind. At this time every year the brilliant light again shines and the message is proclaimed. Fear not? Why? 'For behold I bring you good tidings of great joy.' To the spiritually minded Shepherds, who were devout to Jews, the coming of the Messiah meant a great deal. It was the birth of a new era; the dawn of a new life. The prophecies of past ages were fulfilled; the long-suffering servant of Isaiah was actually in their midst. At last He had come to bring peace. His coming was celebrated by the angels in grand chorus. So today the chimes ring out their happy message and we sing with the angels, 'Glory to God in the Highest!' He comes to us; let us welcome Him; let us receive Him as our King, and find a room for Him within the sanctuaries of our hearts."

OMEMEE, Dec. 28 (Examiner Correspondence).—The service in Trinity Church on Sunday evening was practically all choral, the minister, Rev. J. T. E. Blanchard, just speaking for five minutes on "The Stars of Life—Faith, Hope and Love." Special musical numbers included a solo by Miss Carrie Balfour of Toronto entitled, "The Virgin's Lullaby," and a solo by Miss Mary Lowe, "Night of Nights," and other numbers by the choir, "The First Christmas Morn," "O Come, All Ye Faithful," "Glad Tidings," "Silent Night," and "Christmas Hymn."

(Examiner Correspondence)

MADOC, Dec. 28.—Christmas Sunday services were held in Trinity United Church on Sunday, December 23. The Sunday school was well attended and the devotional exercises were followed by Christmas and temperance lessons in the various classes. A number of hymns were given by the choir, followed by prayer by the pastor. William Scrutton gave a fine violin solo. An illustrated talk to the children on the theme "Jesus the Light of the World" was given. During the evening Miss Lenore Vandervoort gave a much appreciated solo.

Evening Service.

The evening service of worship was preceded by an organ recital by Miss Ramsay, organist. The theme for this service was "The other wise man." "The three who came to the manger in Bethlehem were Caspar, Melchoir and Belshazar. The story told by Henry Van Dyke tells of the other wise man, Artoban, who did not arrive and his life of search and striving. Although he was hindered in his wish to present his treasures to the Saviour, he was successful in helping many others and 'Inasmuch as ye have done it unto the least of these, ye have done it unto Me' was his reward." A most interesting and inspiring message was given and Miss Ramsay followed with a beautiful solo.

ST. MATTHEW'S ANGLICAN CHURCH, HALL'S BRIDGE.

(Examiner Correspondence.)

A children's service was held at St. Matthew's Anglican Church on Sunday morning. There was a good congregation of children. Special hymns and Scripture passages were used.

In his address, Rev. R. T. C. Dwelly stated that there are many days throughout the year which are especially remembered. These include the various Dominion holidays and our birthdays. The one day which is more thought of than any other is Christmas Day. Christmas Day is a day primarily of spiritual thanksgiving for God's gift of His Son to the world. It should not be treated as a mere ordinary holiday, but is a real holy day. Our celebration should begin, at least, in the House of God. Then, Christmas Day is a day of rejoicing. It is a day when we should do our utmost to be happy ourselves and to spread and share our happiness with others. If we try to keep these thoughts in mind, our Christmas will be more real to us and conducive to more happiness generally.

ST. PAUL'S MARMORA.

(Examiner Correspondence.)

MARMORA, December 28. — St. Paul's was prettily decorated for the Christmas festival. Celebrations of Holy Communion were held at 8 a.m. and 10.30 a.m. At the latter service the choir gave an anthem, F. S. Pearce taking the tenor solos. Rev. A. B. Caldwell delivered an appropriate message from John 3, 16, and dealt interestingly with the first Christmas service.

(Examiner Correspondence.)

WARSAW, Decemher 28. — The United Church Christmas service was held on Sunday evening, when the church was prettily decorated with Christmas colors and potted plants. Rev. H. B. Herrington preached on the various ideas of the Advent, as told or indicated in the four Gospels. Christmas hymns were used and the choir sang two anthems.

Anglican Service.

The Anglican Christmas service will be held on Sunday morning, December 30.

AT DUNSFORD.

DUNSFORD, Dec. 28.—Appropriate Christmas services were held on Sunday in both the Anglican and the United church. In the afternoon at the Anglican church, the pastor, Rev. W. G. Dreyer, spoke from the story in St. Luke's gospel and beautifully portrayed the birth of the world's Saviour. The choir sang sweetly an anthem in keeping with the occasion.

The service in the evening in the United church was well attended. In his address the pastor told how Jesus came to be born in the little town of Bethlehem and followed with a story of four different groups of people who through their representative leaders came and looked upon the infant. "The Christmas anniversary and spirit is a challenge to every individual to copy the example of Jesus who was pure and strong and who during his ministry exhibited a grace that made all who saw it wonder and love its goodness and its power."

During the service the choir sang, "Awake, Awake, All Ye People," and Dr. Robert Lowery, of Toronto, who is the guest of Mr. and Mrs. Silas Thurston sang "Night of Nights."

Hall's Bridge

(Examiner Correspondence)

HALL'S BRIDGE, Dec. 27.—Mr. and Mrs. Andrew Wilson, of Young's Point, were in the village on Sunday, visiting relatives.

Mr. William Trude, of the Sixteenth Line was in Peterborough on Friday.

Dr. E. and Mrs. Willis motored to Peterborough on Sunday.

Mr. and Mrs. Aubrey Wilson of Young's Point, spent Christmas Day with the former's parents, Mr. and Mrs. George E. Wilson.

Mr. and Mrs. Frederick Armstrong and Miss Genevieve Armstrong of the "Sixteenth" were in Peterborough on Saturday.

Mr. and Mrs. David Darling were in the village on Sunday.

Mr. Harry Platt of the Sixteenth Line motored to Peterborough on Friday.

Mr. George Wilson was in Lakefield on Thursday.

Mr. Carl Wilson was in Selwyn on Tuesday evening.

Mr. and Mrs. John Armstrong of the "Sixteenth" were in Peterborough on Saturday.

Miss Mary Nicholls of the "Sixteenth" was in Selwyn on Thursday evening.

Mr. Rollie Armstrong was in Peterborough on Thursday.

Mr. William Trude motored to Young's Point on Wednesday.

Mrs. Charles Jones and Mrs. Leslie Hall were in Peterborough on Thursday.

YOUNG PEOPLE ENTERTAINED

Y.P.S. of Knox Church Hostesses to Regent Street Church Society.

AT LAKEFIELD.

LAKEFIELD, Dec. 28.—(Examiner Correspondence).—The Young People's Society of Knox United Church entertained the Young People of Regent Street United Church on Monday evening last at a special meeting and in spite of the rainy night there was a splendid attendance. The young people were addressed by Mr. Robb, president of the Young People's Societies of the United Church of Peterborough Presbytery, and Mr. Forbes who is Presbyterial secretary. Mr. Agnew, also of Peterborough, sang a solo. Following the more serious portion of the evening, refreshments were served by the Knox Church Young People, and the remainder of the evening was spent in games and contests.

Election of Officers

At the regular meeting of Lakefield Post No. 77 of the Canadian Legion, B.E.S.L., these officers were elected:

President, J. R. Hill; vice president, W. S. Remnant; secretary-treasurer, K. A. Mackenzie; executive committee, W. Chappell, R. J. Webster, L. J. Charlton; social committee, E. M. Grier, J. Lemay, C. Stenner; auditors, A. J. Hudson, W. Adamson.

A. Y. P. A. Euchre

Ten tables were played at the regular euchre party of the A.Y.P.A., held on Thursday evening. Prizes were won by Miss Grace Watson and Leonard Wingett. Consolation prizes were won by Miss Dorothy Holmes and William Mackay.

Children Entertained

Friday was the closing day of the Christmas term of the public school and the afternoon session was given over to a Christmas party for each room. The children were present in full strength, augmented with younger members of the family or small friends. Gifts were presented and refreshments were served and a series of most successful entertainments are now but a plesant memory.

Auction Sale

At the sale of the late Lorne Northey, held last week at his late farm in Douro, near Pine Grove, everything sold well, bringing particularly good prices. R. H. Alford was the auctioneer. Mr. Alford was welcomed back into active work by many friends who were sorry to hear of his recent serious accident.

RADIO PROGRAM

FRIDAY, DECEMBER 28.

WOR Newark (422.3)

6.00 p.m.—Carillon recital.
6.15 p.m.—Newscasting.
6.20 p.m.—James Murray, the Singing Woodsman.
6.30 p.m.—Uncle Don.
7.00 p.m.—Ernie Golden's Orchestra.
7.30 p.m.—Mrs. Marie D. Kling Presents
7.59 p.m.—Sessions chimes.
8.00 p.m.—United Opera Company —"The Pearl Fisher's" Bizet.
9.00 p.m.—True Story Hour.
10.00 p.m.—Then and Now.
10.30 p.m.—The Crystal Gazer.
11.00 p.m.—Tavannes Time.
11.01 p.m.—Newark News—U.P. Bulletins: weather report.
11.05 p.m.—Hotel Astor Orchestra.
11.30 p.m.—Heigh-Ho Orchestra.

CFCA Toronto (357)

6 p.m.—Hudson stocks, news and weather.
6.30 p.m.—Ryrie time.
6.30 p.m.—Musical program sponsored by R. F. Wilks and Co.
7 p.m.—Talk sponsored by the Superior Optical Co.
7.15 p.m. — Musical program through the courtesy of the Ellis Hosiery Shop.
8.15 p.m.—Musical program.
9 p.m.—Ryrie time.
9 p.m.—The Castrol hour.

CKGW Toronto (312.3)

6.00 p.m.—Mining market report by Homer L. Gibson & Co.
6.15 p.m.—News and weather forecasts.
6.30 p.m.—Musical program.
6.45 p.m.—Musical program by Quality Laundry.
7.00 p.m.—Hamilton By-Product Dinner Orchestra.
8.00 p.m.—Rowntree's Chocolatetown Carnival (chain program).
9.00 p.m.—O'Keefe's Sparklers.
10.00 p.m.—Krochler Strollers Band
11.00 p.m.—Romanelli and His Radio Syncopators.
12.00 p.m.—Late news and Gruen Watch Guild time signals.

WEAF New York (454.3)

6.00 p.m.—Waldorf-Astoria Dinner Music.
7.00 p.m.—Happy Wonder Bakers
7.30 p.m.—Happiness Boys.
8.00 p.m.—Cities Service Concert Orchestra and Cavaliers.
9.00 p.m.—An Evening in Paris.
9.30 p.m.—Howard correct time.
9.30 p.m.—Rapid Transit.
10.00 p.m.—National Broadcasting and Concert Bureau Hour.
11.00 p.m.—St. Regis Hotel Orchestra.

Haultain

(Examiner Correspondence)

HAULTAIN, Dec. 28.—Mr. Thomas J. Duggan, of Young's Point, spent the week-end with friends in South Burleigh.

Mr. Herbert Windsor, of South Burleigh, was in Young's Point and Lakefield on Monday.

Mr. John Stone, of South Burleigh, motored to Young's Point on Monday.

HASTINGS TOWN COUNCIL MEETS

Councillors Decide To Extend Collector's Time To February 1.

ACCOUNTS PASSED.

(Examiner Correspondence.)

HASTINGS, December 28. — At the closing meeting of the 1928 Council, it was decided that the collector's time be extended until February 1, and the following accounts were ordered paid:

J. M. Baker, salary	$ 60.00
Dr. MacDonald, salary, M. H.O.	10.00
F. D. Kerr, solicitor	10.00
Alex. Wilson, salary clerk	125.00
Bell Telephone Co., October account	2.00
W. Boyle, Town Hall	2.05
Wellman, Fire Chief	49.20
Thomas Hill, Town Hall	5.25
Alex. Brown, sanitary	2.00
W. Buck, street	64.23
R. C. Doxsee, Town Hall	174.35
Fowlds Co., electric lights	25.00
W. Killingbeck, constable, salary	7.00
George Lynch, Fire Department	60.00
L. T. Huycke, salary, collector of taxes	8.33
W. Boyle, salary	5.00
J. M. Baker, postage	1870.37
Arthur Fleming, treasurer of Public School	1184.13
J. McCarthy, treasurer of Separate School	3.20
F. D. Kerr, solicitor fee	

MASONIC LODGE INSTALLS OFFICERS

Members From Lindsay Assist in Ceremony at Omemee.

(Examiner Correspondence.)

OMEMEE Dec. 28. — (Examiner Correspondence).—At the installation of officers of Lorne Lodge A.F. and A.M. No. 375, Omemee brothers A. M. Fulton, Hall and Porter of Lindsay, assisted. The following were installed for the ensuing year: W.M.—Hubert Lowe; sr. W.—Stanley Magee; jr. W.—Percy Pogue; chaplain—Abram Laidley; Secretary —W. J. Thorne; treasurer—Cyrus Hart; sr. deacon—W. Moncrief; jr. Deacon—William Gregg; sr. stuart—H. Jones; jr. stuart—L. A. Mahood; director of ceremonies—J. Magee; Timer guard—Kenneth Thorne; tyler —R. H. Thorne; organist Cecil Cornell.

School Reports

BETHANY SCHOOL, SENIOR ROOM.

(Examiner Correspondence).

Sr. IV.—Earl Weatherilt, 79 (H.); Muriel Patterson, 78 (H.); Loraine Hutchinson, 77 (H.); Evelyn Bigelow, 73; Karl Monk, 68; Gordon Smith, 63.

Sr. III.—Loraine Jackson, 82 (H.); Pauline Thorndyke, 77 (H.); Eva Graham, 71; Patricia Poulter, 67; Melvin Card, 60; Ralph Simpson, 44; Dorothy Fallis, 34; Beverley Dawe (absent, illness).

Jr. III.—Arthur Patterson, 79 (H.); Gwendollen Bray, 72; Irene Weatherilt, 67; Jean Smith, 66; Betty Thomas, 65; Madeline Whiteside, 54; Edward Graham, 18.

Prize-winners: Sr. IV. — Evelyn Bigelow. Sr. III.—Loraine Jackson. Jr. III.—1, Arthur Patterson; 2, Irene Weatherilt.

Ida L. Carscadden, Teacher.

No. 15, EMILY.

Class IV.—Dorothy O'Neill, Dorothy Ranson, Verna Alldred, Stephen Sullivan, Marguerite Murtha, Oscar O'Neill, Victor O'Neill, Olive Alldred, Leo O'Neill.

Sr. III.—Ralph O'Neill, John Hunter, Jim Murtha.

Jr. III.—Urban Sullivan, Rita Murtha, Willie O'Neill.

Class II.—Fabian O'Neill.

Class I.—Angela Guiry, Stella Harrington, Victor Stewart.

Primer Class—Joe Guiry, Earl Murtha, Elmer O'Neill.

Names in order of merit:

BETHANY PUBLIC SCHOOL.

(Examiner Correspondence).

Sr. II.—George Simpson, 82; Carl Simpson, 69; Phyllis Bigelow, 65; Harry Bigelow, 62.

Jr. II.—Ruth Rowland, 87; Wilfred Saunders, 76; Theodore Poulter, 68; Roy Whiteside, 66; David Thomas, 65; Charles Morton, 61; Leona Graham, 48; George Fallis, 37; Ray Graham, 26.

I.—Ronald Patterson, 80.

Gladys Fierheller, Teacher.

Will the young man win her hand?
We're afraid not.
Why?
He *will* cough—instead of getting a box of

SMITH BROTHERS

S.B. COUGH DROPS

Teco Prices Are Cash Prices

TECO STORE

Cash Prices Ought to Be, Have to Be, and ARE Less Than Regularly Available on Credit

Compare Our Values and Assortments

Going Home For the Holiday?

You'll Need New Luggage and a Chic Travel Outfit

The smartness of our luggage is equalled only by its splendid sturdiness and utility. Our travel outfits are the essence of correctness. Prices typically Teco—lower by comparison.

Renown Suit Case

When going away good baggage shows remarkably good taste. The Renown Suit Case in black or brown cowhide, equipped with brass fittings, studded corners, blouse pockets and extra straps. Size 26 inches. Renown value **13.95**

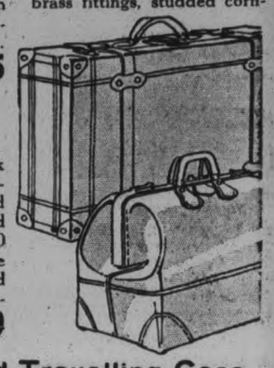

Real Cowhide Club Bag

Smart and durable, black or brown, corners reinforced, brass clamps and spring lock. A splendid travelling bag, measuring 20 inches. This bag is made from selected materials and will give service and satisfaction. Priced at **17.50**

McBrine Fitted Travelling Case

Whether her travelling be in week-end jaunts, or world-wide journeyings, this fitted case would be useful. Complete with tray including 10-piece Toilet Set of rose, amber and amber. Smart black case lined with rayon. Complete set **29.50**

BRAEMORE **Wardro-Box 9.75**

A happy combination of wardrobe trunk and hat-box.

The square trimness of the BRAEMORE Wadrobox gives roominess which makes possible the carrying of an entire outfit with a minimum of creasing. Serviceable, smart, remarkably correct, the BRAEMORE is a boon to the travelling woman. (As illustrated).

9.75

Housefurnishings Bldg.

Smart Travel Togs

Wear an air of distinction

Coats

Of course, are exceptionally smart.. the generous employment of Opossum Fur on collars and cuff make them indisputably modish..Suedes and new Broadcloths, with trimming of self material and tucks, in plain shades, for travelling, that are immensely warm. Saturday **$25**

Dresses

Your Dress must be smart and up-to-date in going away. Favored are flat crepes, georgettes and crepe back satins in assorted shades, showing tiers and tucks, pleated skirts, etc. Sizes in this particular lot 16-44. All extra high grade frocks, marked at an exceptional low price. Priced at **19.50**

—Second Floor, Teco Store

Gloves

Tailored, slip-on gloves of fine, washable chamois, suede, fabric, full pique sewn. Smart cream tones or grey. Sizes 6 to 7½. Pair **1.50**

—Main Floor, Teco Store

Hats

Off-the-face with drooping sides is the favored style for travel. Felt in a shade to match coat and dress. Black, bright green, red, beige or brown. Moderately priced at... **3.95**

—Third Floor, Teco Store

Travel Smartly Shod

Simply fashioned of stout leathers in interesting grains. Featruing trim, well-fitting oxfords or low-heel one-straps. Comfort and economy is assured at, per pair **5.00**

—Main Floor, Teco Store

Children's Warm Bloomers

Extra good quality fleeced Bloomers, made with strong elastic hem at knee and waist. V shaped gusset. A real warm and comfortable garment. Pink and white only. Sizes 24 to 32. Per garment **49c**

Combinations

Winter weight, extra good quality cotton with wool finish back, high neck, ankle length, buttoned front, neck finished with beading and draw tape, drop seat style. Sizes 24 to 34 (6 to 14). Per garment.. **$1**

All Wool Jerseys

Splendid quality Jerseys of fine knit weave, showing the neat "Turtle" neckline assortment of stripes in many shades. Sizes 2 to 6 years. Per garment, each **1.98**

—Second Floor, Teco Store

Early Specials Saturday

250 Pieces Quality Aluminum

79c Each Piece **79c**

Early buyers will find a wonderful assortment of splendid quality Aluminum Roasters, Double Boilers, Three-piece Saucepan Sets, Preserving Kettles, Potato Pots and Tea Kettles. Just 250 pieces only. Be here sharp on Saturday morning. Early special, ...

5c to $1 Department, Main Floor

100 King's Prize Cotton Bats

Big Comforter Bats of fine soft white cotton of good quality for filling comforters and cushions, etc. Each weighing 2 lbs. When opened up size about 72 x 92 inches. Early special, each **59c**

—Second Floor, Teco Store

Early Morning Bed Special

Walnut finish Metal Beds with continuous posts and 5 one inch fillers. An exceptional good buy for early buyers. Choice of 3 feet 3 inches and 4 feet 6 inches. Be sure and come early. Saturday, each **5.95**

3rd Floor, Housefurnishings Bldg.

Greet the New Year Smartly!

Saturday is a good day to invest that Christmas cheque or shopping money surplus!

The man whose New Year resolution is a resolvee to let the Teco Store be his clothier is preparing to appreciate the economies of "Cash-dealing" and the excellent value and style correctness which is easily apparent in Teco's clothing and furnishings. And the man who buys his New Year's outfit Saturday will have no difficulty in keeping THAT resolution.

Saturday Special!

50 Men's 2-Pant Blue Serge Suits $25

The "blue" suit plays a very important part of the well dressed man's wardrobe. These all wool navy blue serge suits are in well styled models, single or double-breasted, for all ages and figures. Two pair of pants means double wear. Undoubtedly wonderful value for business or best wear. Sizes 35 to 42. Two pair pants suit **$25**

Saturday Special!

Men's Burly Winter Overcoats

These Winter Overcoats in Chesterfield and Ulster models offer excellent choice of Blue Chinchilla or Melton Cloth. Special attention has been given these styles. Some with self collar, others with velvet. Also featuring the new Greys in the same styles and Slip-on model; all showing bellow or patch pockets. Sizes 36 to 44 .... **27.50** Each .....

2 o'Clock Special **Just 5 Coats, Ea. $10**

Sharp at 2 o'clock we will sell these 5 coats. Good winter Overcoats in ulster model, half belt, storm collar and patch pockets. A broken lot in mixed Tweeds. Sizes 36 to 38. Be sure and come early. No telephone orders. 2 o'clock special, each **$10**

—Main Floor, Men's Shop

48 Men's Fine Shirts

A group of extra fine quality Broadcloth Shirts, well made with separate collars to match, woven stripes in shades of white, cream, tan, blue. A few plain shades and check design. Sizes 14 to 16½. Saturday, each **$1**

150 Men's Smart Neckties Each 1.50

Splendid quality All Silk Knitted Ties, smart plain shades and stripe effects. A taste for every man. Saturday, each ... **1.50**

Men's Silk Lined Suede Gloves Pair $3

Smart and serviceable for the well dressed, made of beautiful quality suede, silk lined, grey shade with black points. Sizes 7½ to 9½. Saturday, per pair **$3**

—Main Floor, Men's Shop

Sensational Values in Men's and Women's Footwear

323 Prs. Ladies' Shoes, One-third Off Regular Prices

Be here sharp at 9 o'clock. In the lot are kid, black patent, suede, lizard, black satin and tan calf. Various styles in cuban and high heels, 1 and 2 strap and pumps. 9 o'clock sharp. Pair **3.95**

—Main Floor, Teco Store

Specials in Toiletries

Infants Delight Toilet Soap, 10 bars for only 50c
Squibbs Dental Cream. for 39c
Armand's Face Powder $1

—Main Floor, Teco Store

300 Pairs Women's Goloshes, Pair 2.39

First quality cotton jersey cloth Overshoes, one-trap style, dome fastening, featuring a trim over velvet collar, smart and warm. Extra long wearing rubber soles. 9 o'clock sharp, per pair **2.39**

Big Rubber Special!

Women's first quality Rubbers, with flat heel, exceptional good wearing rubber. In all sizes. Per pair **69c**

—Main Floor, Teco Store

9 o'Clock Special in Toyland!

100 dolls dressed and undressed. A real good assortment to clear **10c**

50 Boxes Toy Blocks, Box 5c

Alphabetical, figured, embossed, colored Blocks. Special, per box **5c**

—Fourth Floor, Toyland

360 Pairs Men's Shoes, One-third Off Reg. Prices

Every man should not miss this opportunity of buying real quality and real stylish footwear at 9 o'clock sharp Saturday morning. In the lot are black and tan calf boots or shoes, round or square toes, leather soles and rubber heels. All sizes. 9 o'clock sharp. Pair **2.50**

—Main Floor, Men's Shop

Candy Specials

Licorice All-sorts, per lb. 29c
Turkish Delight, per lb. 19c
Jelly Beans, all colors, per lb. 15c

—Main Floor, Teco Store

TECO STORE

OPERATED BY T. EATON Co.

PETERBOROUGH

MARION'S MAIL

Address correspondence to Marion at The Examiner Office.

"Dear Marion:

I am one among the many silent readers of your page, which is becoming more popular every day.

I have written several letters to you, in my mind, since reading the letters signed 'Thinker' and 'Another Thinker.' Really, I am surprised at the attitude they take toward the women and girls of to-day. I think they should think harder before they utter such remarks as they did. Just let me whisper to you gently what my good husband said (and I consider him among the deep thinkers): 'The fellows who wrote those letters thought themselves smart and sure showed off their ignorance.' This is one man's opinion, and I have no doubt others could tell them a thing or two if they had time.

But, Marion dear, do not let such letters as theirs frighten or worry you in the least, for there are heaps of womankind and men folk ready to stand by and support you. But anyway they are not such bad chaps after all, and we mustn't be too hard on them.

Thanking you in advance for the three helps I have checked off on the coupon.

Primrose."

Thank you, "Primrose," for your support, and will you thank your husband, too, for his standing up for women? Indeed, "Primrose," I'm not the teeniest wee bit frightened or intimidated by these writers. I'm very glad to see their false ideas come out into the light, so that we women may know there are men who still hold to the archaic ideas.

* * *

"Dear Marion:

"I, too, wish to thank you for the excellent helps I have received. We all enjoy your pages very much, and the paper is not long in the house before it is all absorbed so that each member can have the part he or she prefers.

As to 'Thinker' and 'Another Thinker,' don't you think that they just threw their missiles to stir up something, much as the small boy enjoys throwing a stone into a quiet pool to start the ripples?

I imagine they are now quietly laughing up their sleeves to see how seriously their 'missiles' are taken. Let's forget it, or at least ignore it. Their ideas are, to say the least, decidedly antique. Very possiby they are, too.

Merry Christmas to all.

Sincerely yours,

Madoc, Ont. Gipsy."

In spite of what you write about ignoring these two daring men, "Gipsy," I notice that you cannot forget to give them a rub by suggesting that they are antiques! Thanks for your good wishes, "Gipsy."

"Dear Marion:

You started something when you COMPOSED that letter of 'Thinker's.' Surely no man really meant it. Any man whom I have ever seen, making himself ridiculous by such speeches, always impressed me as being an apology for a third rate man, or less.

However, the next time The Examiner begins a story, please don't, in your department, give a synopsis of it when the yarn has just commenced. It's not good sport. High class reviewers don't do it, I have observed. You spoiled for me 'The Luckiest Lady.'

You get so many honey drops; this is one of acid—maybe. No doubt your thide is heavy. It would need to be.

The 'Thinker' wasn't so dumb to start that harangue.

Yours till next time,

n th power."

Your letter isn't so cloyingly sweet at that, but it may surprise you to learn that I like my food a little tart. Cranberries, applesauce, and all such things are spoiled by being too much sweetened. Now, don't mistake my meaning—I DID NOT class your letter as "APPLESAUCE."

You will notice that I capitalized the word in your opening sentence which you underlined. I can't underline things in the paper, the printers tell me. Anyhow, you're wrong. Whether you think that letter too depraved to have emanated from a man or not, it's a fact. It did. I really believe I could scare up a few references to my integrity, too, if some of you men (you ARE a man, aren't you—your letter indicates that you are at least mannish) demanded it.

I'm sorry about the synopsis of the serial. I really thought I was doing something kind, by letting people know what they were in for before starting the two- or three-months' job of reading the story. And, anyhow, nobody compelled you to read it.

Marion

THE MIRROR OF THE MODE

By Mary Marshall.

The latest fashion in lounging attire includes a printed silk handkerchief wound round the head and a single earring to be worn in the right ear.

With your lounging pajamas be sure to wear a silk handkerchief bound turban fashion round your head. It will help give your hair that nice smooth, flat appearance that is so highly regarded at present. And be sure to wear an earring—just one earring, on one ear that peeps out from beneath the turban, while the other ear is hidden. The idea originated in Paris and Mary Nowkowsky, whose name is associated everywhere with important negligee fashions, has been making some of these pajama ensembles with a silk square for the turban and earring specially chosen to harmonize with the pajamas. The fashion for wearing just one earring was set by women who had lost one of a pair of earrings and wanted to go on wearing the odd one that remained. That couldn't have happened in the good old days when ears were pierced and earrings simply couldn't drop off the way they sometimes do today.

There was some talk about a revival of the fashion for pierced ears a few months ago, and certain well-known women of fashion—mostly French—were spoken of as having submitted to the ear-piercing operation so that they could wear earrings set with valuable precious stones without anxiety. But most women, I think, had rather wear less valuable earrings and keep their ear lobes intact.

One girl I know was recently told by her great aunt that she—the great aunt—would give the grandniece a pair of gorgeous old family earrings set with perfectly matched pearls, providing that the young woman would have her ears pierced. The older woman wanted to run no risk of having the valuable heirloom lost. The girl is still trying to decide what to do.

SPENDS ONE DAY IN CANADA

After spending one day in Canada, Lady Heath, English aviatrix of note, hopped off from Toronto on her way back to Buffalo. She is known as the fairy godmother of women aviators and is ambitious to establish a new altitude record.

WHAT IS CORRECT?

NAMES ON CARDS

Mrs. E. C.—When you inquired last week you asked only about signing letters. The rule for a card is that a married woman never uses her Christian name. The card is in her husband's name in full—"Mrs. Newbold Davis White." The rule is the same for a widow.

Cavan

(Examiner Correspondence)

CAVAN, Dec. 28.—Mr. and Mrs. Albert Elliott spent Sunday with their daughter, Mrs. Sidney Hutchinson of Norwood.

Mr. Fred Swain has returned to Toronto after spending Christmas with his parents here.

Miss Pearl Richards, who is attending Norwood High School, was successful in passing Christmas examinations with honors.

Mr. and Mrs. Albert Elliott spent Christmas with their daughter, Mrs. B. Howson, of Toronto.

Mr. M. Barker, of Sudbury, spent Christmas at his home here.

Mr. Hilliard Sutton of Saskatchewan is here on a visit with his mother, Mrs. R. Sutton, after an absence of ten years.

Mr. Harry Seymour, of Guelph Agricultural College, spent Christmas with his parents, Mr. and Mrs. J. Seymour.

Mrs. Mary Nill and Mr. William Nill motored to Port Hope on Christmas day to see the former's sister, Mr. Eagleson, who has been ill for the past few weeks.

Mr. and Mrs. Herbert Lough of Toronto spent Christmas with Mr. and Mrs. James Roddy.

Wedding Bells

PARTON—HUDSON.

(Examiner Correspondence.)

HASTINGS, December 28. — The wedding took place on Tuesday, December 25, at 2.30 p.m., in St. George's Anglican Church, of Florence Gertrude Hudson, of Peterborough, to Lawrence Edward Parton, of Hastings, Rev. H. F. Battersby officiating. The bridesmaids were Miss Alice Cook, of Peterborough, and Miss Mildred Wellman, of Hastings. Thomas Kirk acted as best man at the ceremony, when the bride was given in marriage by George Jeffries, of Hastings. The happy couple will reside in Peterborough.

OBITUARY

MRS. JOHN WAKE.

(Examiner Correspondence)

BETHANY, Dec. 28.—On Monday December 24, there passed away at her home in the village, after an illness of some months duration, Mrs. John Wake, beloved wife of John Wake.

The late Mrs. Wake was a life long resident of the Townsbip of Manvers, residing for the most part in the village of Bethany. She was very quiet and retiring by nature, devoting her whole time to her home, husband and family of which nine children survive, three having predeceased her some years ago. Until last Easter she enjoyed good health, then an affection of the heart caused from goitre forced her to give up her active work and rest more. She put up a valiant fight and hoped to have a family reunion at Christmas but God saw fit to remove her on the morning of her sixty-fourth birthday.

The funeral service on Wednesday was held in the United Church where a large gathering of friends gathered to pay their last respects to one they had long respected. Rev. A. Poulter, pastor of the church, was in charge of the service, interment taking place in St. Mary's Anglican cemetery, Lifford. The floral tributes were many and very beautiful. The sympathy of the neighborhood is with the sorrowing husband and children, namely: Herbert of Fort Erie, George of Lindsay, Henry of Niagara Falls, Morton of Detroit, Mrs. Albert Kennedy and Miss Neta of Niagara Falls, Mrs. Bert Rae of Peterborough, Mrs. Reginald Palmer of this village and Olive of Detroit.

Norham

(Examiner Correspondence).

NORHAM, Dec. 28.—On Monday, Mrs. Douglas Knight was taken to Cobourg Hospital to have an X-ray on her arm, to determine the extent of the injury received in a runaway accident on Sunday. She was accompanied by her mother and brother, also Dr. Armstrong and Mr. Douglas Knight.

Mr. and Mrs. S. Gummer spent Christmas Day in Trenton.

Mr. William Platt and Miss Eva Platt returned to Toronto on Tuesday evening after spending the holiday with their parents.

Miss Jean Diamond returned to Oshawa on Wednesday evening, after a short holiday with her parents.

Mr. and Mrs. Cole, of Oak Heights, called on his sister, Mrs. Lorne Evans, on Christmas Day.

Misses Orietta and Alma Gummer left on Wednesday for a visit with friends in Stirling.

Miss Annie Huycke returned to Toronto on Tuesday evening.

Experiments are now in progress to find an odor which will attract the coddling moth, which ruins apples and the enormously devastating Japanese beetle.

Marmora

(Examiner Correspondence)

MARMORA, Dec. 28.—Miss Betty Wright is home from Whitby over the holidays.

Misses Bertha and Jean Reynolds, of Ottawa, are spending the holidays at their home in Deloro.

Mr. J. Ethier, of Belleville, is spending the holidays at Deloro with his son, Mr. Jules Ethier.

Mr. Jack Bapty is home from Toronto on the Christmas vacation.

Mr. Earl Kilpatrick, of Coe Hill, is visiting his brother, Mr. Norman Kilpatrick.

Mr. Bernard Callery, of Detroit, is visiting his parents, Mr. and Mrs. B. Callery.

Mr. and Mrs. S. B. Cheeseman and family are spending the week in Toronto.

Mr. and Mrs. C. H. Buskard and family motored to Verona on Christmas Day to visit relatives there.

Miss Annie Gaffney, of Toronto, is visiting her parents, Mr. and Mrs. B. Gaffney, over Christmas.

There are several cases of influenza in the village.

Mrs. M. Penrose and family, of Toronto, are visiting relatives in town.

Miss Anna Burns is home from Toronto over the holidays.

Mr. and Mrs. Stanley McMechan and Mr. Clayton Neal, of Oshawa, arrived on Saturday to spend Christmas with Mr. and Mrs. A. T. Neal.

Miss Myrtle Kennedy, R.N., and brother, Carman, of Toronto, are spending Christmas with their parents, Mr. and Mrs. Alex Kennedy.

Mr. and Mrs. Henry Melville and family spent Christmas Day with relatives at Havelock.

Miss Ann Rayburn, of Tweed, visited Mr. and Mrs. J. P. Marrin over Christmas.

Mr. and Mrs. James Benor, of Campbellford, visited relatives in town on Sunday.

BUILD RESISTANCE

It is only as resistance is broken down and the system is weakened that germs bring forth their fruitage of *infuenza, grippe or other ailments.* Keeping well-nourished is your surest protection.

SCOTT'S EMULSION

OF PURE VITAMIN-RICH COD-LIVER OIL.

is good insurance against weakness. It fortifies the system and helps build up a strong wall of resistance to keep infection off. *If you would know the joy of strength and power to resist that comes from a well-nourished body—take Scott's Emulsion.*

Scott & Bowne, Toronto, Ont. 28-62

His Secretary

By LATIMER J. WILSON

His secretary, Jane Meadows, was neither pretty, to the casual onlooker, nor were her frocks and stockings of the alluring type so upsetting to the average male. That was the paramount reason why his fiancee, Helen Redmond, had not raised any objections eighteen months before when Hillery had engaged a feminine rather than a masculine secretary.

Hillery was a writer of steadily augmenting fame and the essential characteristics he demanded in his secretary were understanding, patience, and a perfect willingness to work when the inspirational mood was upon him, whether that mood pounced into his brain in the middle of the night or just as the dinner gong sounded.

Fortunately for the restfulness of his secretary the night moods very seldom attacked him and no one knew, not even Hillery himself, consciously, just how exactly Jane fitted into the scheme of his life. She took down his copy swiftly with a mechanical and impersonal manner that at times made Hillery wonder how she possessed a so completely understanding grasp of his mental processes. She seemed often to divine what was coming from his lips even before his own brain had quite perfected the trend of thought.

However, Hillery was not conscious of the treasure his secretary really was and a very hot summer slipped past while they were immersed in the writing of his greatest novel—one that the publishers were already asking for.

Jane was almost as enthusiastic about the novel as was the writer himself. It promised to be a masterpiece and the bulky manuscript was piled in chapters on the shelves of the tiny studio.

In order to secure greater privacy and also to command a broader view of the lovely surrounding landscape, Hillery's studio was built up high among the wide branches of a great oak tree and was approached only by a narrow winding stairway.

His secretary and his fiancee were the only two people ever permitted there, and Hillery, not being a smoker himself, was not too pleased when Helen smoked a cigarette in his studio. He liked the fresh, sweet air from the tree tops and drew it into his lungs as a confirmed smoker inhales the tobacco fumes.

Helen often wished she could take a tremendous interest in Hillery's work, but she couldn't, and that was all there was to it. She wished he would write lighter, more popular novels and not those weighty ones that would live on long after the human beings interested in them were dead. The checks would no doubt be equally big, if not bigger. And in that case, she too might have taken a vivid interest in his work.

On the evening when the big novel was practically ready for its journey away from the small studio, Jane sat in her bedroom with chin in hands, gazing at that tree-top haven which held the precious script. Her eyes were somewhat wistful and she was conscious of feeling a trifle sorry that such interesting work was for the time being over. Jane loved the studio even as she loved—but then Jane had not admitted even to herself that she loved Hillery. Hillery was engaged to Helen and Jane dared not think of the time when he should have gone from her life.

And as she gazed at the little studio in the semi-dusk she suddenly saw a tiny snakelike flame leaping through the window and threatening all that the studio held.

Without a moment's hesitation Jane leaped swiftly down through the garden path. To her horror she saw that the little stairway was a mass of flames. The precious manuscript would be destroyed and nothing left but the ashes of a tremendous struggle.

Swift as lightning Jane climbed up the kindly branches of the great oak and, smashing the window, quickly wriggled into the now flaming studio.

She was just able to snatch the manuscript into her hungry arms and bound again toward the window and fling the armful of papers far into safety before the small structure collapsed. Jane knew no more until the following day, when with bandages and a nurse and many accessories of the sickroom, she realized what had happened.

"Is it safe?" was her first question.

Then someone who she had not known was standing near by answered, and drawing nearer took Jane gently into his arms. He didn't care if the nurse looked on nor did he care a jot that he was engaged to Helen Redmond whose smoldering cigarette tossed carelessly into the waste basket of the studio had almost lost the life of Jane.

Hillery had known in a blinding flash that which his unconscious self had known for some eighteen months and that was that his love for Jane was the biggest thing in life and—well, the manuscript of the masterpiece would have been but dregs and ashes and a bitter regret if it had been the cause of one single moment of pain to the wonderful girl in his arms.

"I'm not in any pain," she said softly as if she knew his very thoughts. "I am happier than I have ever been—now."

"You are not one tenth as happy as I am," said Hillery, "and I will spend the rest of my days trying to be worthy of this great love—trying to make you happy, dear."

"It won't be difficult," said Jane with a tender smile.

(Copyright, McClure Newspaper Syndicate.)

That Body of Yours

By Dr. J. Barton

THE DIFFERENT BRANCHES OF HEALING

Some of our humorists like to get something on the specialist in medicine and surgery and will tell the story of the man who swallowed a collar button and wished to have it removed from his stomach. On consulting the specialist and telling him that it was a front collar button, he was politely told that this particular specialist operated for the back collar button only.

Now while this gives rise to a smile, there are folks who think that only one system of medicine or treatment is correct, and anything done by any other system or method must be wrong.

Thus we have health systems, food systems, the system of using enemas and high irrigation of the intestine, physical training systems, massage, chiropractic, and osteopathic systems, mind cures and various other systems, besides the regular system of medicine and surgery. Now what about this?

If you think for a moment, I believe you'll agree that every method and every system has its place, and your common sense will just about direct you properly.

The cause of cancer is unknown, but if cancer be treated early with radium or X-ray, a certain percentage can be cured. Surgery is the only other method of getting rid of cancer, and this too only in the early stages.

Another condition that causes more illness and deaths than anything else is heart disease. There is only one treatment here and that is rest together with the use of digitalis, under the careful supervision of the physician.

Then there are the great number of cases of indigestion even including ulcer of the stomach. The treatment here while medical to some extent, can be handled by proper diet, proper periods of rest, proper periods between meals and so forth.

Accompanying this is constipation and here the proper foods, aided by exercise are indicated.

Then there are conditions where the patient is unable or unwilling to exercise and where his whole system including heart needs stimulation. Neither medicine or surgery is indicated here, but heat, massage, osteopathy, or other mechanical treatment to stimulate the cells of the body to action.

And when the trouble is of the mind or of a mental nature, ministers, priests, the nerve specialist, the psychologist, themental and spiritual healer, can be of help.

NEIGHBORLY HELPS

This column is used by Examiner neighbors to help out others who have requested recipes or advice. You may use it freely by addressing Marion.

Yorkshire Pudding.

(Contributed by E. J. R.)

Sift 1 1-2 cups of flour and 1-2 teaspoon salt, make hole in centre of flour, and break in two eggs; add gradually milk to make a thin batter, (about 1 1-2 cups.) Put table spoon of beef fat in each muffin tin and put 1 tablespoon of batter in each; cook in hot oven for about 40 minutes.

Sauce for Pudding.

1 cup of brown sugar and piece of butter about size of egg, in pan; let brown, do not burn, 2 cups of boiling water, 1 tablespoon corn starch.

FAVORITE RECIPE.

Date Bars.

(Contributed by Oriole.)

One cup of chopped dates, 1 cup of chopped nut meats, 1 cup of sugar, 1 cup of flour, 1 rounding teaspoon of baking powder, 3 eggs, beaten separately.

Mix dry ingredients, add eggs. No other liquid is required. Then add dates and nuts. Bake in shallow pan about 25 minutes. When cold cut in bars and roll in powdered sugar.

Victor

(V.E.) Orthophonic **Records**

It Goes Like This

Fox Trot — Johnny Johnson and His Statler Pennsylvanians — 21701
Vocal — California Humming Birds — 21766

A Gay Caballero

Comedian — Frank Crumit — 21735

There's a Rainbow 'Round My Shoulder

Fox Trot — All Star Orchestra — 21667
Vocal — Johnny Marvin — 21780

Twisting the Dials

The Happiness Boys tell you a few things about radio broadcasting! A screaming burlesque! — 35953

Sonny Boy

Fox Trot — Geo. Olsen and His Music — 21683
Organ — Jesse Crawford — 21728
Vocal — Gene Austin — 21779
Instrumental — Victor Salon Group — 35945

I'm Sorry Sally

Instrumental — Shilkret's Rhyth-Melodists — 21688
Fox Trot — Waring's Pennsylvanians — 21755

Also the latest Red Seal records by famous Victor Artists.

Victor Talking Machine Co. of Canada, Limited

Heintzman & Co.

Orthophonic and Record Dealers
Royal Bank Building, George and Hunter Sts.

E. V. Warne

We are George Street Representatives for Orthophonics and Records, 325 George Street.

SEE WINDOW DISPLAY

SEE WINDOW DISPLAY

YEAR-END

DRESS CLEARANCE

We must make way for Spring dresses arriving daily. Therefore, we are reducing one hundred Dresses, that were formerly priced from $10.95 to $19.95, to half and less than half-price for year-end clearance—Saturday and Monday only. Satins, crepes, chiffons and printed silks, in all new colors and smart styles. At this Year-End Sale price, no exchanges or refunds. Sizes 14 to 40 only. Remarkable value . .

$7.95

OUR ENTIRE STOCK OF FUR

TRIMMED COATS

ON SALE SATURDAY AND MONDAY, 1/3 OFF. REGULAR PRICES

Coats formerly priced at $35.00 to $79.50, on Sale Saturday and Monday . . . . . .

$23.50 to $53.00

McNabb's

Neighborly Notes

Please 'phone items to 1600 or 1601.

Mr. Pattinson, of Toronto, spent Christmas, the guest of Mr. and Mrs. G. Wells, Rubidge Street.

* * *

Don. Hood, Aylmer Street, is celebrating a birthday to-day.

* * *

The Christmas party of the Quaker Oats Company took the form this year of an informal party held at the Downyflake, when a tree was laden with gifts, dinner was served at noon and a portion of the afternoon was spent in dancing.

* * *

Miss Grace Davies of Toronto is visiting her parents, Mr. and Mrs. John H. Davis, at 82 Lansdowne street.

* * *

Mr. and Mrs. John I. Huggins of Perry street entertained about fifty of their friends this week, in celebration of the twentieth anniversary of their wedding day. A very enjoyable evening was spent, during which the hosts were presented with a handsome set of dishes and other pieces of china, by their friends.

* * *

Miss Etta Mae Potter of Toronto attended the Bigelow-Hudson wedding here on Christmas Day.

* * *

Mrs. I. Magee celebrates a birthday anniversary to-day.

* * *

Mr. and Mrs. S. Caldwell of Cleveland, Ohio, spent Christmas with the latter's mother, Mrs. C .Hill, Sherbrooke street.

* * *

Mr. J. Dolan Fraser of Rochester, N.Y., has returned home after spending his Christmas vacation with his mother, Mrs. J. M. Fraser, Lansdowne street.

* * *

Prior to her marriage to Mr. Gordon J. Bigelow of this city, Miss Dorothy Mae Hudson of Detroit was entertained by Mrs. (Dr.) Keilcarne of Ann Arbor, Michigan, at a dinner given after the Michigan-Iowa game in Ann Arbor, and Miss Elizabeth Rosenberg of Grosse Pointe, Michigan, entertained for Miss Hudson at a miscellaneous shower.

* * *

Miss Tene Warren of Hamilton is the guest of Miss E. V. Huffman at 562 Sherbrook street.

* * *

Mr. and Mrs. T. E. Squire and children, of McCreary, Manitoba, are spending the holidays with the former's parents, Mr. and Mrs. T. H. Squire, Armour road.

* * *

Mr. "Bud" Hudson of Detroit, Michigan, was a guest in the city on Christmas Day for the Bigelow-Hudson wedding.

* * *

Dr. E. A. Hammond celebrates a birthday to-day.

* * *

Miss Kathleen Caldwell of Cleveland, Ohio, spent the Christmas holidays with her grandmother, Mrs. C. Hill, at 513 Sherbrooke street.

* * *

Mr. and Mrs. J. C. Chalmers and daughter, Miss Jessie Chalmers, of Smiths Falls, are spending the holidays with Mr. and Mrs. J. John, Simcoe street.

* * *

Mr. and Mrs. A. E. Barrie, and Master Roger spent Christmas with Mrs. Burke, 88 Glenelg street, Lindsay.

* * *

Mrs. A. W. Turner, Weller street, entertained at a small bridge party last evening.

* * *

Captain A. E. Cambridge and Mrs. Cambridge, of Lonsdale road, Toronto, spent Christmas with Mr. and Mrs. W. F. Butcher, 317 Elias avenue.

* * *

Mrs. W. H. Hohner, Rogers street, entertained at five tables of bridge on Wednesday evening, for her guest, Miss Gretta Robinson, of the vocal teaching staff of the Toronto Conservative of Music. Prizes for bridge were won by Miss Geraldine Collins and Mr. J. Bradbury.

* * *

Mrs. F. O. Allison of 634 George street is visiting her daughter, Mrs. R. S. Craighead, in Campbellford.

* * *

Mr. and Mrs. Harold V. Hudson of Detroit, Michigan, were guests here for the marriage of their daughter, Dorothy, to Mr. Gordon Bigelow, which took place on Christmas Day.

* * *

Miss Ethel Hill of Lindsay spent Christmas with her mother, Mrs. C. Hill, Sherbrooke street.

* * *

Mr. Gerald Frost has returned to Toronto after spending Christmas with his parents, Mr. and Mrs. W. C. Frost, Aylmer street.

* * *

Mr. John O'Neill of Kemptville spent Christmas with Mr. and Mrs. A. Doherty, Rubidge street.

Mrs. J. M. McCulloch, Charlotte street, entertained at a Christmas tea at the Peterborough Club yesterday afternoon for her daughter, Miss Margaret McCulloch, and her guest, Miss Marion Storey of Kemptville. About one hundred of the young girl friends of Miss McCulloch were present for the tea and the hour of informal dancing which followed it. The decorations of the room were carried out with decorated Christmas trees and the table was especially charming with its note of Yuletide decoration, combined with a touch of spring in the Maypole idea which centered it. The white cloth was festooned with garlands of silver and gilt tinsel and a broad band of deep crimson ribbon tied at the front in a large bow. A little Christmas tree set in a bank of artificial snow centered the table, surrounded by evergreen branches and with tinsel streamers falling to the cloth beneath. Little streamers of narrow red ribbon from the tree to the cloth ended in tiny fairies with ballet skirts of tulle, silver girdles and star-tipped wands. Little gilt stars adorned the tiny heads of these dolls and the larger fairy at the top of the tree. Tea was poured by Mrs. P. P. Westbye and Mrs. T. N. D. Kelly, and Miss Margaret English cut the ices. Assistants were the Misses Mary Westbye, Mary Denne, Dorothy Kelly, Lahring Parsons, Genevieve Fowler, Mary Comstock, Evelyn Armstrong, Helen Caddy and Frances Jennings. Little Leone Comstock made a charming door attendant.

* * *

The ex-students of the Peterborough Normal School held their annual reunion in the Paragon Hall, Thursday, December 27th. Music was provided by The Silver Slipper Orchestra and the catering was in charge of Coleman brothers. The guests were welcomed by Mr. Duncan Walker and Mr. and Mrs. Adrian Macdonald. Arrangements for the dance were in charge of Miss L. B. Kay, Messrs. Donald Lapp and Albert Hill. Among those present were the Misses A. Junkin, R. Pollick, L. Kay, M. Sedgewick, B. Jibb, M. White, S. Wilson, M. Redden, V. Weeks, F. Wallbridge, A. Bartlett, L. Lorriman, I. Grills, H. Grills, M. Benson, J. McIntyre, M. Hamill, P. Barry, I. Clarke, H. Doxtator, T. Mason, H. Sluggett, A. Graham, J. Clyesdale, H. Benson, M. Cornish, D. Rogers, L. Watson, R. Cruickshanks, M. Stevenson, S. Van Camp, F. Burgess, R. Theobald, F. Watton, H. Throop, C. Davidson, P. Dewey, H. Bateman; the Messrs. H. Vickers, G. McGee, K. Goddin, E. Goddin, O. McClelland, R. Sutton, S. Whitfield, R. Cox, R. Faulkner, D. Campbell, R. Adair, D. Gardiner, L. Fraser, S. Elliot, L. Johnson, H. Montgomery, F. Ash, W. Jones, E. Braund, H. Burgess, R. Shaw, J. Roberts, H. Pammett, C. Hamm, D. Clarke, G. Freeman, D. A. Lapp, J. A. Hill, A. Almas, O. Bearance, J. Waddell, P. Hamilton.

* * *

The staff of the Teco Store and their friends held a very jolly Christmas dance at the Downyflake last evening, attended by about one hundred people. Fine music was provided by Ferdie Mowry and his Collegians and decorations were carried out in the red and green of the season. Supper was served at midnight. The program included a number of novelty dances and a feature of the evening was a presentation to Mr. C. O. King, who has been assistant manager at the local store and is going to Picton to act as manager of the Canadian Department Store there. The presentation of a wardrobe trunk was made by the local manager, Mr. W. F. Butcher, with the following address: "We, your fellow workers of the Teco Stores, wish to take this opportunity of congratulating you on your promotion to the managership of the Canadian Department Store at Picton. We trust you will fill your position as enthusiastically as you did your position here. We assure you that you will be greatly missed by your associates here and by all who have come in contact with you since your coming to Peterborough. As a small mark of our appreciation, we take great pleasure in presenting you with this token of our esteem, and trust it will convey in some measure our very best wishes for your future success." Among those present last evening were:—Mr. and Mrs. W. F. Butcher, Mr. and Mrs. A. Ingram, the Misses O. Weese, G. Ingram, G. Foley, L. Carroll, M. Carroll, W. Wood, F. McGrath, M. Reynolds, O. Northey, I. Thorborn M. McPherson, D. Hawkins, F. Adams, I Hogan, M. Gray, H. Kingdon, A. Janeway, P. Taylor, B. Payne, E. Williams, M. Brown, H. Ross, T. Tompkins, P. Rome D. Reid, E. Gunter, M. Tretheway, M. Perks, A. Dunlop, I. Chambers, H. Robertson, J. Wheeler, P. Simmons; Messrs. B. Carter, C. Smith, W. Saunders, J. Farrell, S. Rigby, A. Beggs G. Wood, P. Moffat, W. Johnston, K. Carroll, B. Reid, P. Scully, W. Corner, V. Willard, J. Huggins, K. Kingston, W. Beggs, J. Jennings, F. Kearney, F. Brown, C. McCoy, G. Tweedy, J. Gilbert, B. Williams, A. Harper, A. Allan, S. Watson, C. English, A. McFarlane, T. Perks W. Robb, A. Ingram, T. Bradshaw, S. Robertson, F. Stanley, J. Edgar, C. O. King and T. Wickwire. Arrangements for the dance were in charge of Mr. J. Gilbert, assisted by the Misses G. Ingram and I. Hogan. Messrs. J. Edgar, W. Saunders and G. Wensley.

True fish culture in the future scientists say, will correspond to the fertilizing, seeding and weeding of land crops.

EXAMINER FASHIONS

FETCHING NEW APRON.

It's so attractive! Young! Flattering! It will make a charming gift—a gift that will please the most critical. The deep kilted plaits across front of the two-piece skirt; the bow-tied hipline, that gives a swathed effect to bodice, that is opened under the arms, to give plenty of freedom for movement, gives it the appearance of a smart wash frock. The applied bands of neckline, supply color contrast. It shows how utterly smart it can be in printed pique with plain self-fabric in deepest tone of print. Dimity, printed sateen, chambray, linen and novelty cotton crepes also practical for Style No. 2685, designed in small, medium and large size. The medium size can be made with 2 1-8 yards of 40-inch material with 3-8 yard of 27-inch contrasting. Pattern price 15 cents in stamps or coin (coin preferred). Our patterns are made by the leading Fashion Designers of New York City and are guaranteed to fit perfectly. Address Marion.

Marion:

Please order for me,

Pattern Number .....

Size .....

My Name .....

Address .....

.....

I enclose 15c in payment.

CAR DRIVERS

Those who drive cars are dependent for safety upon their alertness of vision.

Many lives would be saved by a careful examination of the eyes. "See us and see Better."

A. H. Lacey

Optometrist
410 GEORGE ST. (Opp. Examiner)
'Phone 1160 — 1084J for Evening Appointment.

m,w,f,tf-626

Two Specials In Hosiery

Wool Lined Silk Hose

Regular 75c and $1.25

59c and 95c

JEAN RIDDICK SHOP

Silk Hosiery and Lingerie.
412 GEORGE STREET

Household Help Free Service

Marion, c/o Examiner, Peterborough.

Please send me the helps which I have checked below. I enclose a two-cent stamp to cover postage.

Name .....

Address .....

.....

Check here the helps you desire:

Wool and velvet trimming [ ] New corduroy beret [ ]

Baby Bunting bag [ ] New crush collar [ ]

THIS SERVICE IS FREE—AND BY RETURN MAIL.

PRINCIPAL FIGURES IN TORONTO CEREM ONY

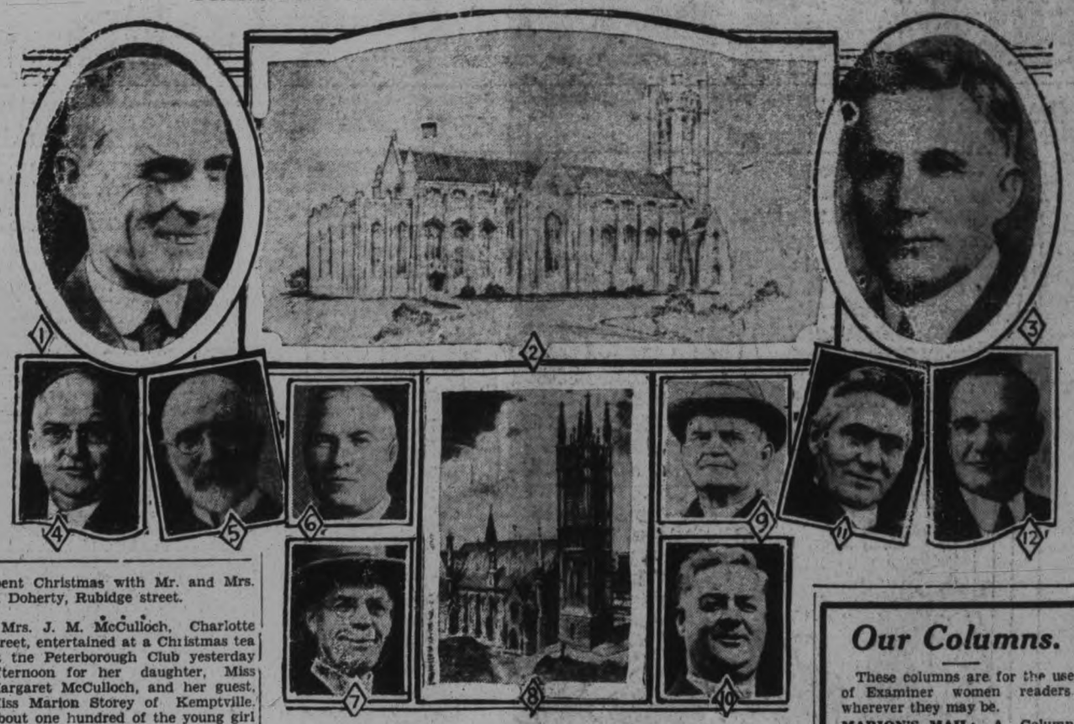

Last winter the Metropolitan Church, Toronto, for years the leading Methodist Church in Canada, latterly a United Church, was gutted by fire. In its place a finer, greater church will soon rise. On Saturday the corner-stone of the new Metropolitan United Church was laid. ABOVE are pictures in connection with the ceremony. No. 1 shows Rev. W. H. Sedgwick, D.D., minister of the church, who conducted the service in connection with the laying of the stone; No. 2 is how the church will appear when it is rebuilt ;No. 3 shows Chancellor R. P. Bowles, D.D., LL.D., who will look after the laying away of the records; No. 4 is Premier Ferguson, who was present; No. 5 is Sir Joseph Flavelle, who set the corner-stone in place; Nos. 6, 7, 9, 10, 11 and 12 are respectively Canon Cody, D.D., LL.D., Rev. James Endicott, D.D., Rev. S. D. Chown, D.D., LL.D., Rev. C. E. Kenny, president of Toronto Conference, Rev. D. L. Gordon, B.A. and Rev. John MacNeill, D.D., who assisted; No. 8 is a picture of the church as it appeared before the fire, which rendered rebuilding necessary.

The Whatnot

A Column for Little Bits of Everything of Interest to Women Readers

Conducted by Marion

(Copyright)

SPACE has been so short for the last few days that I seem to have been crowded out, but when the Christmas and New Year season ends I hope things will be better.

* * * * * *

I'm not the only one to suffer through pressure of the news because I notice some of my favorite features have not been printed for several nights. I WOULD like, though, to get in some of the many letters you neighbors have written me!

* * * * * *

Well, what New Year resolutions are you going to make? You know, at this season of the year it's something like putting on a cloak of repentance and sitting down in dust and ashes.

* * * * * *

We think of all the things we have done during the year, which we should not have done; and we recall, alas, many opportunities we had to do kindnesses, and let pass.

* * * * * *

And then, repentance without reformation being useless, we plan to do better in the year that is about to dawn—and I think most of us succeed, more or less.

* * * * * *

What if we do find, at the end of the next year, just as many different faults to correct? We have at least rectified those we know of now; and if our resolutions don't keep long past the first month, or week, they have still accomplished much.

* * * * * *

I believe in making resolutions at this time of year. The New Year dawns with a flicking over of the leaf to a clean, white sheet, and today we see it about to open in all its pristine beauty.

* * * * * *

Upon that page we shall write, willy-nilly, a record of our achievements and failures, our good deeds and our transgressions, and then . . .

* * * * * *

"The moving finger writes, and having writ
Moves on; nor all thy piety nor wit
Shall jure it back to cancel half a line,
Nor all thy tears wipe out a word of it."

* * * * * *

Let's try next year to start the page out fair and neat—and the only way to do it is by resolving. It won't do either, to just resolve to do better. We must have concrete ideas of what we intend to do, and what we wish to avoid doing.

* * * * * *

Then, having made the resolutions, write about them so that the neighbors may know what other neighbors are doing.

* * * * * *

Please write under a pen name, and attach your real name and address. The usual three prizes of stationery and correspondence cards will be given.

* * * * * *

In the meantime, do you wish to have the neighbors judge the competition, as suggested by a correspondent? Please signify your desire on the coupon, and return it to me when asking for helps, when writing, or when sending in your entry.

* * * * * *

The competition will close at midnight on Saturday, January 12, and on that day I will announce how the competition is to be judged, according as you have signified your wishes.

* * * * * *

Here is the coupon:

To Marion, c/o Examiner office:—

I think it would be nice to have the neighbors judge the "New Year Resolution" competition, and I will tell you my opinion as to the best letter, after publication. .....

I think it would be preferable to have you judge the "New Year Resolution" competition. .....

(Please mark a cross opposite the plan you prefer)

Name .....

Address .....

Our Columns.

These columns are for the use of Examiner women readers wherever they may be.

MARION'S MAIL: A Column where women may express their opinions on anything under the sun, but particularly designed to be helpful and inspirational.

BIG SISTER COLUMN: Here Examiner neighbors give advice to their younger sisters. Inquiries are typed by Marion and sent to the neighbors in turn to answer. Only Marion knows the identity of the writer—and Marion doesn't tell.

MY FAVORITE RECIPE: Here neighbors tell the recipes they have tried and proved good, they are well worth clipping for the scrap book.

SOS COLUMN: If you have any problem in housework, or if you want a recipe or if you need help with your sewing, cooking, or cleaning, send in an SOS. Either Marion or the neighbors can probably help.

NEIGHBORLY HELP: The column in which answers to SOS calls are printed.

DAILY READING: A Column in which is given, every day a short extract from some worthwhile author's work. Neighbors are invited to suggest suitable selections.

WHAT IS CORRECT: Answers to questions on etiquette submitted by readers will be given here.

All the above are conducted by Marion, to whom correspondence should be addressed, care of The Examiner Office, Peterborough. Peterborough, Every one of these columns belongs to the women readers, and may be freely used.

In addition, there is the daily **WHATNOT** column, conducted by Marion, the thrice-a-week **"IN WOMAN'S REALM"**, written by Jeannette, the Saturday **"WOMEN'S INSTITUTE COLUMN"**, with articles written by Examiner Correspondents and Institute officers; **"ENTERTAINING"**, in which Laura tells how to conduct parties and entertain guests, and the **SATURDAY MARKET BASKET** column, with information on prices of foodstuffs.

Warsaw

(Examiner Correspondence)

WARSAW, Dec. 28.—Mr. Newhall has purchased the residence of Sam Belle and Mr. Bell has bought Mrs. Drain's house in the village.

Miss Verna Miller, nurse-in-training in Nicholls Hospital, came home on Saturday for a week's vacation.

Mr. and Mrs. Thomas Miller, of Toronto spent the week-end and holiday with Mr. Miller's parents, and Mr. and Mrs. Stephen Miller, of Otonabee, spent Sunday and Monday there. On Monday evening, Mr. and Mrs. Thomas Miller, Sr., entertained the Miller families.

Mr. and Mrs. Wesley Stark spent Christmas with Mr. and Mrs. David Payne.

Mr. Ellison Bell and his sister are visiting relatives in Warsaw.

Mr. and Mrs. Rufus Payne and Mr. William Aitken spent Christmas with Mr. Payne's parents, in Lakefield.

Mr. and Mrs. James Hawthorne and children motored to Belleville for Christmas.

Mr. and Mrs. Stuart Miller and family attended a family gathering at Mrs. Dewart's, Indian River.

Mr. Hector Munro came home on Saturday for the holiday week-end.

Mr. and Mrs. Bibby, of Campbellford, spent Sunday with Mr. and Mrs. Thomas Clements.

The Misses Florence Tedford and Alma McCracken, Normal School students, are home for the holidays.

Mr. Ivan Clements, a pupil at the Peterborough Collegiate Institute, is home for the holidays.

Mrs. Grant of Seattle is visiting her sister, Mrs. S. Whatley.

Mrs. Nathan Bell of Norwood spent Sunday with her daughter, Mrs. William Bell.

Miss Sadie Young went to her home in Lakefield on Friday, to spend the Christmas vacation.

Mr. and Mrs. John Payne and family, spent Sunday with Mr. Payne's sister, Mrs. W. Miller and his parents Mr. and Mrs. Paul Payne, at Burleigh.

DAILY READING

A FEW MINUTES A DAY WITH THE BEST OF THE WORLD'S AUTHORS CONDUCTED BY THE NEIGHBORS AND MARION

"Gertie" asked me some days ago to tell her who Pandora was, and so I am taking to-day's reading selection from the "Age of Fable," telling the story of Prometheus and Pandora.—M.

December 28, 1928.

The creation of the world is a problem naturally fitted to excite the liveliest interest of man, its inhabitant. The ancient pagans, not having the information on the subject which we derive from the pages of Scripture, had their own way of telling the story, which is as follows:

Before earth and sea and heaven were created, all things were one aspect, to which we give the name of Chaos—a confused and shapeless mass, nothing but dead weight, in which, however, slumbered the seeds of things. Earth, sea, and air were all mixed up together; so the earth was not solid, the sea was not fluid, and the air was not transparent. God and Nature at last interposed, and put an end to this discord, separating earth from sea, and heaven from both. The fiery part, being the lightest, sprang up, and formed the skies; the air was next in weight and place. The earth, being heavier, sank below; and the water took the lowest place, and buoyed up the earth.

Here some god—it is not known which—gave his good offices in arranging and disposing the earth. He appointed rivers and bays their places, raised mountains, scooped out valleys, distributed woods, fountains, fertile fields, and stony plains. The air being cleared, the stars began to appear, fishes took possessinn of the sea, birds of the air, and four-footed beasts of the land.

But a nobler animal was wanted, and Man was made. It is not known whether the creator made him of divine materials, or whether in the earth, so lately separated from heaven, there lurked still some heavenly seeds. Prometheus took some of this earth, and kneading it up with water, made man in the image of the gods. He gave him an upright stature, so that while all other animals turn their faces downward, and look to the earth, he raises his to heaven, and gazes on the stars.

Prometheus was one of the Titans, a gigantic race, who inhabited the earth before the creation of man. To him and his brother Epimetneus was committed the office of making man, and providing him and all otheer animals with the faculties necessary for their preservation. Epimetheus undertook to do this, and Prometheus was to overlook his work when it was done. Epimetheus accordingly proceeded to bestow upon the different animals the various gifts of courage, strength, swiftness, sagacity; wings to one; claws to another, a shelly covering to a third, etc. But when man came to be provided for, who was to be superior to all other animals, Epimetheus had been so prodigal of his resources that he had nothing left to bestow upon him. In his perplexity he resorted to his brother Prometheus, who, with the aid of Minerva, went up to heaven, and lighted his torch at the chariot of the sun, and brought down fire to man. With this gift man was more than a match for all other animals. It enabled him to make weapons wherewith to subdue them; tools with which to cultivate the earth; to warm his dwelling, so as to be comparatively independent of climate; and finally to introduce the arts and to coin money, the means of trade and commerce.

Woman was not yet made. The story (absurd enough!) is that Jupiter made her, and sent her to Prometheus and his brother, to punish them for their presumption in stealing fire from heaven; and man, for accepting the gift. The first woman was named Pandora. She was made in heaven, every god contributing something to perfect her. Venus gave her beauty, Mercury persuasion, Apollo music, etc. Thus equipped, she was conveyed to earth, and presented to Epimetheus, who gladly accepted her, though cautioned by his brother to beware of Jupiter and his gifts. Epimetheus had in his house a jar, in which were kept certain noxious articles, for which, in fitting man for his new abode, he had no occasion. Pandora was seized with an eager curiosity to know what this jar contained; and one day she slipped off the cover and looked in. Forthwith there escaped a multitude of plagues for hapless man—such as gout, rheumatism, and colic for his body, and envy, spite, and revenge for his mind—and scattered themselves far and wide. Pandora hastened to replace the lid! but, alas! the whole contents of the jar had escaped, one thing only excepted, which lay at the bottom, and that was hope. So we see at this day, whatever evils are abroad, hope never entirely leaves us; and while we have that, no amount of other ills can made us completely wretched.

Another story is that Pandora was sent in good faith, by Jupiter, to bless man; that she was furnished with a box, containing her marriage presents, into which every god had put some blessing. She opened the box incautiously, and the blessings all escaped, hope only excepted. This story seems more probably than the former; for how could hope, so precious a jewel as it is, have been kept in a jar full of all manner of evils, as in the former statement?

.....

The comparison of Eve to Pandora is too obvious to have escaped Milton, who introduces it in Book 4 of "Paradise Lost":

"More lovely than Pandora, whom the gods
Endowed with all their gifts; and O, too like
In sad event, when to the unwiser son
Of Japhet brought by Hermes, she insnared
Mankind with her fair looks, to be avenged
On him who stole Jove's authentic fire."

Prometheus and Epimetheus were sons of Iapetus, which Milton changes to Japhet.

APEX

Electrophonic

10 In. Double Sided Phonograph Records

"The Song of the Failure," sung by VERNON DALHART, coupled with

The Sinking of the Vestris

Apex Record No. 8353

Sally of My Dreams

Pipe Organ Record No. 26123 Song Record No. 26120
Fox Trot Record No. 8349 Hawaiian Guitars No. 8852

My Blackbirds Are Bluebirds Now

Fox Trot Record No. 8346

Sonny Boy

Fox Trot Record No. 8833 Song Record No. 8842
Pipe Organ Record No. 26126 Hawaiian Guitars No. 8852

ANOTHER BUM SONG FUNNIER THAN THE FIRST

Who Said I Was A Bum

Ask for Apex Record No. 8858

It Goes Like This (That Funny Melody)

Fox Trot Record No. 8837

You're The Cream In My Coffee

Fox Trot Record No. 8856

Anything You Say

Fox Trot Record No. 8840 Song Record No. 8819

There's a Rainbow 'Round My Shoulder

Fox Trot Record No. 8850 Song Record No. 8842

Hear the new Apex Electrophonic Phonograph

No winding

ROYAL MUSIC CO.,
439 George Street, Peterborough, Ont.
Apex Electrophonic Phonographs and Records Exclusively

NORTHEY'S DRUG STORE,
LAKEFIELD, ONT.

The Sun Record Co., Toronto, Ont. Dealers Everywhere

READ THE WANT ADS.

Three N.H.L. Teams Held Scoreless

MAPLE LEAFS BLANK CORSAIRS 2 TO 0 IN STRENUOUS GAME

Canadiens Avenge Defeat Suffered Last Week By Beating Cougars 3-0.

FEW PENALTIES.

Hawks Win Their Successive Game By Blanking Americans 3-0.

PITTSBURGH, Pa., Dec. 26 (Canadian Press).—The Toronto Maple Leafs got their revenge from the Pittsburgh Pirates here last night, sending the Corsairs down to a 2-0 defeat in retaliation for the 3-2 victory Pittsburgh earned over the Leafs last week. The game was fast and strenuous, but only one penalty was called, Art Smith being the victim.

No Match For Canadiens.

MONTREAL, Que., Dec. 28 (Canadian Press).—A crippled Detroit Cougar team proved no match for Canadiens here last night, and the red-shirted locals scored a well-earned 3 to 0 victory over the Motor City sextet. By winning, the Canucks avenged a 5 to 1 defeat they suffered at the hands of the Cougars at Detroit last week.

Americans Defeated.

NEW YORK, N.Y., Dec. 28 (Canadian Press).—The Chicago Black Hawks, tail-enders in the National Hockey League, won their second successive game and their fourth of the season here last night, handing the League-leading New York Americans a 2 to 0 setback.

TWIN CITY TEAM DEFEATS PRESTON

Green Shirts Trounce Opponents 9-3 in O.H.A. Intermediate Fixture.

KITCHENER, Dec. 28.—The 1928-29 hunt of the Kitchener-Waterloo Green Shirts for the O.H.A. intermediate laurels, which were snatched from their hands by such a narrow margin last year by Port Colborne, was begun auspiciously here last night when they trounced the new Preston-Galt combine by a 9 to 3 score in a fast exhibition of hockey team play. The local squad, which consists of the remnants of last year's senior O. H.A. champions and intermediate finalists, were not extended to register their victory, but they showed wonderful promise.

Wallie Molson was the star performer for the home club, notching three goals, but his place in the spotlight was nearly usurped by "Chuck" Roth and "Honey" Kuntz, who bagged a pair of counters each. The other two tallies were scored by Schmidt and the veteran Allan Shirk, who started his fifteenth O. H. A. campaign in to-night's game. Wallis, the young South Waterloo goalkeeper, was the busiest man on the ice, and he came out of the struggle with colors flying, despite the large count registered against him. He saved dozens of difficult shots, and his work was brilliant throughout On the front line Bettke, Cuicuiro and Liesmer were the best for the visitors.

The teams:

Preston-Galt — Goal, Wallis; defence, Bregman and Kreason; centre, Liesmer; wings, Wade and Gurnett; subs, Cuicuiro and Bettke.

Kitchener-Waterloo—Goal, Ruppell; defence, Shirk and Schneider; centre, Roth; wings, Molson and Schmidt; sub, Kuntz and Moore.

Referee—Guy Smith, Hamilton.

The Summary.

First Period.

1. Twin City, Roth (Schmidt) 1.52.
2. Prest.-Galt, Wade (Leismer) .14.
3. Twin City, Roth (Kuntz) 3.49.
4. Twin City, Schimdt (Molson) 4.39
5. Twin City, Shirk 3.40
6. Twin City, Molson (Roth)..3.01

Second Period.

7. Prest.-Galt, Bregman 11.00
8. Prest.-Galt, Leismer (Wade) 4.12
9. Twin City, Molson (Roth)..1.54

Third Period.

10. Twin City, Kuntz 14.50
11. Twin City, Molson (Roth) .. .36
12. Twin City, Kuntz 3.36

Penalties— Kuntz and Moore.

O.H.A. Bulletin

The following O. H. A. games scheduled for to-night have been postponed owing to the weather:

Intermediate series—Oshawa at Bowmanville, Peterborough at Port Hope, Stouffville at Lindsay, Hornby at Georgetown, Glencoe at Alvinston, Watford at St. Thomas.

Junior series—Peterborough St. John's at Bobcaygeon, Oshawa at Peterborough, New Hamburg at Clinton, Guelph at Preston.

MAYOR LOSES RECOUNT.

LONDON, Ont., Dec. 28 (Canadian Press).—The recount of the ballots cast in the recent mayoralty election was completed last night, increasing the majority of Mayor-elect W. J. Kilpatrick from 377 to 393. The recount was demanded by Mayor G. A. Wenige, defeated in his attempt to secure re-election. Home B. Neely, solicitor for Mr. Wenige, declined to comment on the result of the recount.

Hockey Scores

Toronto 2, Pittsburgh 0.
Canadiens 3, Detroit 0.
Chicago 2, N. Y. Americans 0.

Can-Pro.

Toronto 3, Detroit 0.
Niagara Falls 2, Hamilton 0.

Intermediate O.H.A.

Kitchener 9, Preston-Galt 3.

Junior O. H. A.

Windsor 4, Walkerville 2.

TORONTO AGAIN BEATS DETROIT

Millionaires Blank Olympics 3-0 For Their Second Successive Win.

TIGERS LOSE OUT.

TORONTO, December 28. Canadian Press. — Toronto Millionaires accomplished one feat that all other Canadian Professional Hockey League Clubs have failed to do, when they scored their second successive win over the leading Detroit Olympics and the trick was performed in less than a week, for on Sunday the locals won in the motor town, and then they repeated again by a 3 to 0 score last evening at the Mutual street arena in a stirring battle. The doughboys deserved their victory on the night's play and the right to the position of undisputed holders of third place in the standings.

TIGERS LOSE OUT 2-0.

NIAGARA FALLS, December 20. — Canadian Press. — Hamilton Tigers bowed to a 2 to 0 defeat administered by the Cataracts in last night's Canpro game here. A crowd of 1500 witnessed the tilt, which livened up in spots and produced some good hockey. The teams checked rather closely though the game was well enough punctuated with open hockey to please the thrill loving fans.

Young's Point

(Examiner Correspondence)

YOUNG'S POINT, Dec. 28. — Messrs. W. G. Stone and son Melville, were in the village on Saturday.

Messrs. Donald McNaughton and Darcy Wilson, of Montreal, are in the village to spend the Christmas holidays with friends.

Mr. Fred Crawford, of Lakefield, was in the village on Sunday.

Messrs. Fred Young, Frank Young and Victor Young spent Friday in Peterborough.

Mr. Thomas Duggan was in Peterborough on Saturday.

Mr. Russell Hockaday, of Montreal, is visiting his father and mother, Mr. and Mrs. Harry Hockaday.

Mr. Wilbert McNaughton and Mrs. Aaron McNaughton spent Saturday in Peterborough.

Mr. Rex Wilson, of Peterborough, spent the week-end at his home in the village.

Mr. and Mrs. George Douglas have come home to Northcott Farm to spend Christmas. Mr. Douglas travelled from Arizona, but Mrs. Douglas just came from Toronto.

Mr. and Mrs. Douglas held a family party at their home on Christmas, including Mrs. Douglas' father and mother, Professor M. McKenzie and Mrs. McKenzie of Toronto.

TRADED TO PIRATES.

Frank Frederickson, famous centre player, has been traded by the Boston Bruins to Pittsburg for Mickey McKay and $12,000. He will make his first appearance with the Pirates here to-morrow night. He played here last Saturday with the Bruins. Frederickson was captain and centre of the first Canadian Olympic hockey team, winner of the world's championship at Antwerp in 1920. He was a wonderful stickhandler and goal scorer and after he turned pro led the Pacific Coast League for some years in goals scored.

MAN EXONERATED

BELLEVILLE, Ont., Dec. 28. — (Canadian Press).— J. R. Porter, Carrying Place, Ont., driver of the motor car which struck and killed Earl Lovelace, 5, last Monday, was exonerated by a coroner's jury here last night. Evidence showed that the boy had run in front of the car and gave Porter no chance to avoid striking him.

Our Boarding House - - - - - - - - - By Ahern

LITTLE GOALIE BEST IN GROWING SPORT

Roy Worters Rated As "Babe Ruth" of Professional Hockey.

NEW YORK, December 28. — It must be a wonderful feeling to be a world's chapmoin in anything. Even a champ ping-pong player must have his great moments when he can scan the horizon and murmur, "I can lick 'em all!"

Since all champs carry that feeling of superiority over the field, it is little wonder that the average American youngster would rather be Babe Ruth than Herbert Hoover. And the average Canadian kid would rather be Art Gagne or Roy Worters than be Governor-General of the Dominion.

And the growth of hockey being what it is, the time may not be far off when Young America may be just as ambitious to be a second Roy Worters as he is now to be a second Babe Ruth.

Already there are kids in New York who would just as soon be the four-foot-ten goalie of the New York Americans hockey team as to be the six-foot-one slugger of the New York Yankee ball team.

Worters stands out in his game just as much as the Bambino does in baseball, and despite the disparity in size both have much in common.

Both depend on remarkable eyes, and instinct for their game that makes them always do the right thing at the right time and in the right way, and a love for the sport that rises even beyond all financial considerations.

Worters admittedly is the greatest goalie in the world. His pads and stick are almost as big as he is, but what he lacks in size he more than makes up for in his knowledge of the opposing players, his nimbleness in the net, and his ability to sense the direction of a play.

Goalie or Nothing.

Worters gives an interesting slant on how he took up goal tending. "I always could skate as well as anybody," says the midget, "but I couldn't break in anywhere except as a goalie. Of course, you may say that anybody who wants to be a goalie must have something wrong with his head, but it was either goal tending or nothing. Can you imagine me as a defence man checking some big rough guy like Ching Johnson or King Clancy or Punch Broadbent? And even if I were a wing or centre when any of those big fellows checked me they would probably knock me clean out of the rink.

"A goalie's job is the toughest in hockey. You must always keep your eye on the puck, on all your own men and all the other team at the same time. If you lose track of any of them for an instant you are lost.

"I don't think you will find any game where there is such a big difference in the class of play between the amateurs and pros as in hockey. The amateurs often shoot blindly at the net; the pros never do. Fellows like Billy Burch of the Americans, Bill Cook of the Rangers, and Art Gagne of Les Canadiens are always shooting for a corner of the net.

"Of course, there are players who are particularly tough on a goalie, much the same as Babe Ruth is tough on a pitcher. Some of them are terrific drivers and some of them rely more on tricking you to one side while they shoot into the vacant corner.

Rough on the Eyes.

"When some of the pucks driven by those hard shooters hit you, you feel as if a truck had fallen on you. At that, goal tending isn't the most dangerous spot in the game. Our main care is for our eyes.

"There are some shots on which the angle is so bad and the play so fast and close it is almost impossible to stop them. Ofter a goalie is blamed for the other team's goal when the man with the puck has broken through your defence and got in on you alone. In such cases, the puck shooter is a five to one shot to score. He has everything in his favor.

"The toughest team on a goalie? That's hard to answer. They are all tough enough, but the Canadiens with Gagne, Morenz and Joliat in the forward line, or the Rangers with the Cook brothers and Frank Boucher or the Americans with Burch, Broadbent, Connor, and Himes are about as tough as they come.

LEAGUE STANDING.

The standings of the clubs in the two groups of the National Hockey League, including last night's games, are as follows:

Canadian Group.

	P.	W.	L.	D.	F.	A.	P.
N. Y. Americans	17	9	6	2	22	20	20
Montreal	16	8	6	2	32	28	18
Canadiens	15	7	5	3	27	22	17
Maple Leafs	15	8	7	0	33	30	16
Ottawa	15	4	6	5	15	15	13

American Group.

	P.	W.	L.	D.	F.	A.	P.
N. Y. Rangers	15	8	4	3	21	16	19
Detroit	15	6	5	4	24	21	16
Boston	13	5	6	2	17	17	12
Pittsburg	15	3	8	4	10	20	10
Chicago	14	4	9	1	15	27	9

This Week's Games.

Saturday — Detroit at Toronto, Americans at Ottawa, Pittsburg at Montreal.

Sunday — Boston at Rangers, Chicago at Detroit.

Canadian-American League.

	P.	W.	L.	T.	P.
Providence	13	7	4	2	16
Philadelphia	14	7	6	1	15
Springfield	13	5	4	4	14
Boston	12	5	4	3	13
New Haven	14	4	7	3	11
Newark	12	3	6	3	9

This Week's Games.

Saturday — Philadelphia at Boston; Newark at Springfield

Canadian League.

	P.	W.	L.	T.	F.	A.	P.
Detroit	15	10	4	1	38	19	21
Kitchener	14	9	5	0	46	34	18
Toronto	14	7	5	2	31	28	16
Windsor	13	7	5	1	30	26	15
Niagara Falls	16	7	8	1	28	29	15
London	15	6	9	0	25	44	12
Buffalo	13	3	7	3	22	25	9
Hamilton	14	3	9	2	26	41	8

This Week's Games

Friday—Detroit at Windsor.
Saturday—Toronto at Kitchener.

COUGARS ENGAGE LEAFS TO-MORROW

Victory For Toronto Will Place Them Second in Group Standings.

TORONTO, December 28. — By winning in Pittsburgh last night the Maple Leafs improved their position in the group race considerably although they are still in fourth place, one point behind the Canadiens, who also scored a shut-out victory. The Habitants and Leafs, however, gained on the two leading teams, the Americans, who lost to the Chicago Hawks, and the Montreal Maroons, who were idle. The Star-Spangled aggregation are now only four points in front of the Leafs, who have played two games less, and wins in their next two engagements at home against Detroit and Rangers, will be of immense value to the Leafs. The Cougars dropped a game last night to the Canadiens, and they will be out to make amends to-morrow night, but the Leafs, with two wins in succession, will be just as determined to make it three in a row.

In the early part of the season the Leafs' defence failed to use their bodies on incoming attackers, and there were lapses in back-checking by the forwards, but of late both these weaknesses have been attended to. In addition, Bill Carson commenced to show the form expected of him, and with the centre man playing his real game the Leafs are much stronger offensively. Bailey and Carson are working well together, and have teamed up for a goal in each of the last two games.

Boston Is Assured Of Sunday Baseball

BOSTON, Mass., December 28. —The Boston City Council voted unanimously yesterday afternoon to accept the professional Sunday sports measure recently passed by referendum during the State election. The act of the Council will permit professional Sunday baseball in this city.

OLD HOME WEEK

June 29th to July 7th

OBJECTIVES OF CITIZENS:

(1) To bring back every person who was born or lived in Peterborough City and County, with their families.

(2) To supply entertainment that will revive the pride of these people in Peterborough and send them out to carry the fame of this district to all Canada and United States.

With these objects in view, readers are requested to supply on this coupon the names and addresses of Peterborough City and County old boys and girls, so that the Civic Old Home Week Committee can write invitations to them. The coupon to be returned to F. H. Dobbin, General Secretary, City Hall Building, Peterborough, will give the desired information.

TO THE CIVIC OLD HOME WEEK COMMITTEE:

The following is information about a former resident of the City or County of Peterborough:

Name of Old Boy or Girl .....

Address .....

Name Supplied by .....

Address .....

Other Information .....

.....

.....

FAMOUS HOCKEY GAMES OF PETERBOROUGH TEAMS

By F.D.C.

After 1906 when the Peterborough intermediates won the Ontario championship and the following year when entry into the senior series provided some excitement Peterborough ran into some lean hockey seasons. Whitcroft, Cavanah and other stars had left town and the Peterborough representation in the intermediate series consisted of a few of the older players and a sprinkling of city league graduates.

But there were some hard fought hockey games that provided plenty of thrills nevertheless.

One of these was the battle in Peterborough on Feb. 5, 1909, with the Lindsay Midgets who afterwards won the intermediate champions. The Petes had been beaten in Lindsay and had to win this game to tie up the district. 2,000 people saw the tussle, Lindsay bringing down 250 and they were a sadly disappointed crew for the Peterborough team won 5 to 2 after a gruelling struggle in which Jim Sutherland, well known Kingston hockey menton, who acted as referee, inflicted no fewer than 33 penalties, 21 to the Petes.

Prominent on the Lindsay team was Ken Randall, later to shine for many years as a professional star while the Peterborough line up included Ben Dusty who also jumped to the cash and carry brand later.

It was even going in the first half. Harry Morgan put the Petes in front four minutes after the start but "Goosie" Taylor tied the score for Lindsay in 8 minutes and the teams battled until the rest period without changing the tally.

Rollie Glover put the homesters in front again after 8 minutes hard playing in the second half, making a rink length rush and shooting from the side. Moore and Morgan combined for another making it 3 to 1 and Morgan batted in a rebound for a fourth counter. Koyl, Lindsay's star point player got one back in 30 seconds on a rush with Stoddard and then Charlie Ray, one of the youngsters on the team went in alone to score the fifth and last goal for Peterborough.

Wallie Parnell set a record by drawing seven penalties.

The line up:

Peterborough — Goal, Derocher; point, Glover; cover, Moore; rover, Ray; centre, Morgan; right wing, Parnell; left wing, Dusty.

Lindsay — Goal, Newton; point, Koyl; cover, Sullivan; rover, Stoddard; centre, Taylor; right wing, Randall; left wing, Cotey.

Referee—Jas. Sutherland, Kingston.

ECKARDT TROPHY AT LOCAL SHOW

Peterborough Poultry Exhibition Tops List in Fifth District.

The Peterborough Poultry Show to be held in the Market Hall on Thursday, Friday and Saturday, January 8th, 9th, and 10th, having been declared the show in the Fifth district, comprising the Counties of Northumberland, Peterborough, Victoria, Durham and Ontario, at which the "Eckardt Trophy," is to be offered, the following rules and regulations are to be complied with by those contesting.

Fifth district — Northumberland, Peterborough, Victoria, Durham and Ontario. Proposed show for 1929 held at Peterborough, January 8th to 10th.

2. At all active Poultry Shows in each of the 13 districts shall be donated one 2-piece Silver Dessert Set, 24 carat gold lined, for the person winning the greatest number of points. The said prize or donation shall be offered to each active Poultry Show in rotation in each of the said districts, and shall be designated by R. W. Wade, director, Ontario Live Stock Branch. It is provided that no show shall have the prize offered twice before all other shows in the district have been offered the prize for the competition. Each year the show will be selected out of each district at which the competition will take place.

3. The competition will begin in the year 1929.

4. Trophies are to remain the property of the winners.

5. Each poultryman is only allowed to compete in his own district.

6. Once a trophy is won, the winner will be debarred from future competitions.

7. The contest will be restricted to birds of utility breeds and will not include Turkeys or Water Fowl.

8. Group of birds competing will consist of Cock, Hen, Cockerel and Pullet.

9. Where decision might be required to adjust and difficulties arising in any district, the same will be left to the director of the Ontario Live Stock Branch.

Peterborough Poultry Show will declare a winner of the Eckardt Trophy, as showing four best birds, all one variety of American classes. Exhibit to consist of four birds, Cock, Hen, Cockerel and Pullet.

W. J. HOPWOOD IS ELECTED DIRECTOR

Commercial Travellers' Association of Canada Holds Annual Election of Officers.

TORONTO, Ont., Dec. 28 (Canadian Press).—C. A. E. Colwell, Toronto, was elected president of the Commercial Travellers' Association of Canada, it was announced here yesterday, following the final returns of a mail vote.

Other officers elected were as follows: B. F. Selby, Toronto, first vice-president; G. F. Campbell, Toronto, second vice-president, both by acclamation.

The following directors were elected by acclamation: Kingston, W. H. Graham; Ottawa, S. S. Holden; Brockville, F. L. Dewolfe; Peterborough, W. J. Hopwood; North Bay, Lachlan M. Ross.

OUTSTANDING GOLFERS FOR YEAR

Johnny Farrell and Bobby Jones, outstanding golfers of the year. Left, Johnny Farrell, winner of the United States open championship. At right, Bobby Jones, who again carried off the National United States title, beating a field of the best linksmen in the world, including Perkins, the British champion, and Somerville of Canada.

Rodden Rejoins Bruins After Lengthy Lay-off

BOSTON, Dec. 28 (Canadian Press).—Eddie Rodden, the Boston Bruins' injured right wing, rejoined the squad here yesterday after a six-weeks' lay-off at his home in Toronto. Rodden was injured at start of the season. He came back a bit overweight, and Manager Art Ross said he expected him to be able to return to the game in two weeks.

Captain Lionel Hitchman, who also has been on the sidelines nursing an injured shoulder for several games, also returned and participated in the stiff workout which Ross ordered as punishment for the loss of the Christmas game with the Chicago Black Hawks.

Deer Bay

(Examiner Correspondence)

DEER BAY, Dec. 28.—Mr and Mrs. Arthur Dugan, of Smith township, were the guests of Mr. and Mrs. John Hill for Christmas Day.

Miss Alice Davey, of Selwyn, spent Tuesday with Mr. and Mrs. George Ireland.

Mr. and Mrs. William Sage held a house party on Christmas evening. Mr. John Jacobs, of Burleigh Falls played the violin. Guests were present from Lakehurst, Bobcaygeon, Hall's Bridge, Burleigh Falls Young's Point and Peterborough.

Mr. and Mrs. Jess Spencely, of Burleigh Falls, held a house party and dance on Tuesday evening. A large crowd was in attendance.

Miss Thelma M. Duggan, of Smith township, was the guest of Miss Leta Lytle for Christmas.

Mr. Johnny Stone, of South Burleigh, was in Young's Point on Tuesday.

Mr. John Hall and Mr. Frederick Clarkson, of Lakehurst, were in Deer Bay on Tuesday.

Mr. T. R. Hill, of Catchacoma, spent Christmas day with his mother Mrs. T. R. Hill, sr, of Deer Bay.

Master Donald Boldton who has been visiting his sister, Mrs. John Ireland, of Hall's Bridge, has returned to his home in Deer Bay.

Mrs. T. R. Hill, jr., school teacher of Turroff, Ont., is spending the Christmas vacation with Mr. and Mrs. John Hill, of Deer Bay.

Mr. John Eastwood, of Hall's Bridge was in Deer Bay on Tuesday evening.

Mr. D. Hall of Lakehurst, and Mrs. C. Hall, of Hall's Bridge, were in Deer Bay on Tuesday.

Mr. and Mrs. John Ireland, of Hall's Bridge spent Christmas Day with Mr. and Mrs. Arthur Bolton of Deer Bay.

PROMOTER SUGGESTS 5,500-MILE FLIGHT

From Rome to Dallas, Texas, Via New York, is Proposed Route.

NEW YORK, N.Y., Dec. 28.—(Canadian Press).—A 5,500 mile flight from Rome to Dallas, Texas, by way of New York for a prize of $25,000 or $50,000 was proposed yesterday by Colonel William E. Sherwood, Jr., of Dallas.

Colonel Easterwood, who sponsored a proposed 10,000 mile flight from Dallas to Hong Kong for a prize of $50,000, said that the project had been abandoned in the interests of safety in favor of the shorter trans-Atlantic trans-continental journey.

Colonel Easterwood announced he would sail January 9 for a tour of Europe where he will study European aviation before completing conditions for competition for the prize. He said he was considering Rome, Berlin, Paris and London as starting points for the flight, although he said Rome was the most likely inasmuch as trans-Atlantic aviators already have reached or approached all these cities except Rome.

The prize will be open to fliers of all countries and all types of planes, Colonel Easterwood said. He has not decided on the exact amount of the prize, although it will be $25,000 or $50,000.

JACK SHARKEY SIGNS FOR STRIBLING MATCH

Capitol Entertainment

TO-NIGHT at 8 o'clock

Matinees Daily at 2.30

ON THE SCREEN

BEBE DANIELS IN **"Take Me Home"** WITH NEIL HAMILTON A Paramount Picture

ON THE STAGE

EDDIE JACKSON

Radio Tenor

"The Man With 1000 Songs"

GET YOUR TICKETS NOW FOR OUR NEW YEAR'S MID-NIGHT FROLIC

MIAMI WILL BE THE SCENE OF FIRST ELIMINATION BOUT

Tex Rickard Promises To Give Details of Match To-day.

SET FOR FEBRUARY 26.

Expected Dempsey Will Meet Winner For World's Heavyweight Crown.

MIAMI, Florida, December 28. Canadian Press. — Tex Rickard has a secret to disclose in Miami to-day. It is that W. L. (Young) Stribling, of Macon, Georgia, will meet Jack Sharkey of Boston, about February at Miami Beach, and that Jack Dempsey will see the fight as a means of deciding whether he will meet the winner.

Of course the New York promoter may have the cards stacked another way, and there is the moral support of Miamians he will interview yet to be considered, but unless deuces are wild the thing is settled.

En route to Miami last night Rickard choked off the Jacksonville, Florida, sporting fraternity, with a statement that he would disclose his secret in Miami at 3 p.m., to-day and no sooner. However he let the scribes know that he had signed three fighters. This last between puffs of a huge Perfecto, which in itself was not without its choking properties.

So, the scribes brilliantly figured it out. Sharkey's manager announced that the Boston cub has signed. Pa Stribling said his acrobatic son would go to Miami to train on January 25; and Dempsey left Salt Lake City with Jerry Luvadis, his trainer, yesterday.

As for the Dempsey corner of the triangle, Rickard had this to say — somewhat more definite than his previous statements:

"I don't know Dempsey's plans but if he thinks he can whip the winner of the Miami fight, I believe he will go in the ring again. If not, he probably will stay in retirement."

Hockey Star Faces Manslaughter Charge

MONTREAL, Que., Dec. 28.—(Canadian Press.)—Gordon "Ski" Scott, former prominent amateur hockey star, was charged with manslaughter before Judge F. T. Enright yesterday following an inquest into the death of Frank Gamache, 41 year old taxi driver, who was fatally injured on Christmas eve in the west end of the city. Scott was released on bail of $5,000 and preliminary inquiry was set for January 3.

Gamache was struck and dragged about twenty feet the police claim. Scott was driving. The car hit two other automobiles also, then continued on its course without stopping, witnesses at the inquest said.

HOCKEY TEAM LEAVES ON TOUR

Varsity Squad Will Play Games at New York and Boston.

SCHEDULE DRAWN.

TORONTO, Ont., Dec. 28.—(Canadian Press.)—The University of Toronto hockey team left last night for their annual trip to Boston and New York, during which they will play five games. The party includes Manager Macdonald, Acting Coach Dr. Dafoe and ten players, Snyder, goal; Whitehead, Paul and McMillan, defence; Stewart, McMullen, Murray, Harvey, Marshall and Statham, forwards.

The schedule is:

Dec. 29.—Dartmouth at Boston.
Dec. 31.—Harvard at New York.
Jan. 2.—University Club at Boston.
Jan 3.—Harvard at Boston.
Jan. 5.—Yale at New York.

Hockey Interest Aroused In Maritimes By Tours of Canadian College Teams

TORONTO, Dec. 28.—(Canadian Press).—The Globe says to-day:—

"The Christmas holiday trip of the Queen's University senior team and the Montreal Victorias to the Maritime Provinces has aroused considerable hockey interest in that part of Canada. The Nova Scotia and the New Brunswick cities where these touring teams will visit are sending strong teams against the invaders, and the result of these contests will furnish a good line on the strength of the senior teams in the Maritimes. Since the Maritime provinces have entered the Allan Cup contention, they have been striving to improve the calibre of hockey in that locality, and the games played there last year by the Toronto Grads on their way to the Olympic games did much to inspire the men who have charge of hockey affairs in the far Eastern centres.

COMING NEW YEAR'S DAY

TUESDAY, JANUARY 1st

Matinee and Night

ENGAGEMENT EXTRAORDINARY!

Theatrical Treat of the Season

H. A. KINGSTON Presents

SHAKESPEARE'S IMMORTAL COMEDY

The Merchant of Venice

With an Excellent English Cast

Complete Scenic Production Special Lighting Effects

Beautiful Costumes

SPECIAL HOLIDAY PRICES: 50c, 75c, $1.00 (plus tax)

Reserve Seats on Sale at

Grand Opera House

NOTE—This is not a moving picture, but a company of players on the stage.

Reserved Seats on Sale at Grand Opera House on Saturday

REGENT Now Playing

With LOIS WILSON and LUCILA MENDEZ

Romance and thrills among the teeming throngs of Coney! White hot love that did not count the cost! See it—one of the mightiest stories of the year.

COMEDY : REVIEW

Hear the Regent Orchestra playing the latest popular and classical musical hits.

TO INVESTIGATE NOTE.

SAULT STE. MARIE, Ont., Dec. 28. —(Canadian Press.) — Capt. H. J. Brian, of Kingston, brother of the late Captain of the ill-fated steamer Kamloops, arrived in the city yesterday to investigate the finding of a bottle at Agawa Cove by Louis Coutu, which contained a message purporting to have been thrown overboard last December by the last survivor of the Kamloops, when the vessel went down off Isle Royale in a storm. Capt Brian expressed the opinion that the message was authentic.

FLU

is now Epidemic!

Compared with 1918, this epidemic, so far, is mild; and yet, in spite of vastly increased capacity, the Vicks laboratories are once more operating night and day to meet the emergency demand for more and more Vicks VapoRub. Over 432,000 jars are now being produced daily.

How best to use Vicks VapoRub

1. AS A PREVENTIVE

Several times a day, insert Vicks up the nostrils. Also melt a little night and morning in a bowl of boiling water and inhale the steaming medicated vapors. This helps to ward off germ-infection.

2. IF A COLD STARTS

If possible, go home and go to bed. Take a laxative and a hot lemonade. Apply hot, wet towels over throat and chest until the skin is thoroughly reddened. Then rub vigorously with Vicks. Spread on thickly and cover with warm flannel. Leave the bed-covering loose, so that the vapors, released by the body-warmth, may be freely inhaled. At the same time, Vicks also acts through the skin like a poultice. Repeat this treatment every four hours, eat lightly, and stay in bed until the cold is broken. Complete rest helps the body throw off the cold more quickly.

3. AFTER A FLU ATTACK

Physicians advise that the chief danger in this epidemic is after influenza. Then, more than ever, colds, attacking the weakened system, may lead to bronchitis, sinus-trouble, or pneumonia. This is especially true of children or old folks. Heed even the slightest cold as a danger signal. Vicks is especially valuable here, because it is applied externally, and so can be used freely, as often as needed, with upsetting delicate digestions, as too much "dosing" is so apt to do.

432,000 Jars Every 24 Hours!

VICKS VAPORUB

THEATRES

AT THE GRAND.

MERCHANT OF VENICE.

Don't miss the theatrical treat of years. Coming to Grand Opera House New Year's night, "The Merchant of Venice," with a real English cast. 3d-153.

AT THE CAPITOL.

BEBE DANIELS IN "TAKE ME HOME"

With Bebe Daniels in one of her entertaining comedy-drama pictures and a tenor soloist Eddie Jackson, who made a great hit in his first appearance last night, the Capitol Theatre has a good program for the week-end.

Mr. Jackson got his audience from the first moment of his appearance and the sound of loud and enthusiastic applause followed him when he disappeared and brought him back for a couple of bows. He has a thrilly tenor voice that possesses odd, resounding note of the radio singer, and his repertoire is evidently an extensive one. During his stay here, he invites the theatre fans to send him the names or ask for any songs they desire to be sung, whether of an old favorite, popular or red hot jazz type. According to Mr. Jackson, jazz songs remain paramount in public opinion.

Last evening, his fine voice and his infectious gayety made him a very popular addition to the program of the evening. He gave a Scotch-English rendition of an old favorite "K-k-k-aty" that brought down the house, also "That Wonderful Mother of Mine" and "Mammy" song.

The feature picture is preceded by a peppy "Collegian" episode, showing the two rival colleges in a prize fight, when Don Trent is the hero, rather than Ed. Benson, as is usually the case. But Ed. helps Don to win the fight and gets his innings in that way.

There is also one of the exquisitely colored brief pictures that are always interesting. It is a rather modern version, as regards language and action, of the famous romance of Anthony and Cleopatra, with the "Dark-browed queen" in a conquering role.

"Take Me Home" is a title that has nothing whatever to do with the picture and appears to have been chosen at random. But Bebe Daniels is as entertaining as ever in the part of a "chorine" as her girl friend calls her, Peggy Lane, who dances in the chorus of a New York Revue and walks home alone every night, even though she is just as good looking as the rest of the group. This picture shows a great deal of back-stage life which is always interesting, and the big scene is a real, honest to goodness fight between Peggy and Derelys De Vore, the leading lady of the show who vamps Peggy's beau and then has Peggy fired from the company. Lilyan Tashman, who seldom makes an appearance here and has a way all her own that gets across in remarkable style, makes a wonderful vamp lady, but Peggy puts it all over her when she rages into her dressing-room and proceeds to fight "like a man" as she puts it. The hero is Neil Hamilton, as Daniel North, befriended by Peggy when he comes from an Idaho farm to break into the "big time" by way of a vaudeville show. It is a rapid-fire picture with plenty of action and interest.—Jeanette.

AT THE REGENT.

"CONEY ISLAND," A TRUE PICTURE OF FAMOUS RESORT.

The vagaries of life around the concessions at the world's greatest amusement park, are vividly pictured in "Coney Island," an FBO production, which was shown for the first time last night at the Regent Theatre.

With Lois Wilson, Lucila Mendez, Rudolph Cameron, Eugene Strong and William Irving in the cast, this picture proved extremely entertaining. Ralph Ince, the director, went to great lengths for realism and dramatic intensity. Anyone who is familiar with his Coney Island can understand why it is necessary for Mr. Ince and a company of players to journey three thousand miles from Hollywood to get the atmosphere for this production. The famous resort, which is known throughout the world, makes a colorful setting for this story of love and intrigue.

Miss Wilson, who is well known to theatre patrons here, gave an engaging performance and Lucila Mendez, a newcomer to the screen gives great promise by her work as the exotic cabaret dancer. Miss Mendez, who by the way is Mrs. Ince in private life, brought to her role years of experience on Broadway in musical comedies. Rudolph Cameron, who also is well known on the legitimate stage in New York, made a highly satisfactory young millionaire.

"Coney Island" tells an intensely dramatic story of the ambitions of a young concessionnaire, his love for the beautiful ticket seller at his roller coaster, the intrigue of a grasping politician for control of the amusement centre and the intereference of the young society man and his actress friend. One of the most thrilling scenes in the picture is the panic at the roller coaster on a Fourth of July, with the crowds thrown into a frenzy through the dirty work of the politician's henchmen. This scene reaches such heights that the audience last night fairly gasped at it.

"Coney Island" is one of the outstanding pictures of the year and one that you should put on your preferred list. It will be continued for the remainder of the week at the Regent theatre.

McGill Sextet Loses Fourth Straight Game

BOSTON, Mass., December 28. Canadian Press.—University Club handed McGill University the 4th straight defeat of the current invasion of the United States in the Garden last night. The score was 13 to 3, and it might have been anything so completely did the locals outplay the Canadian visitors. University used every man on its large squad and all combinations outplayed McGill.

BOBCAYGEON IN DIFFERENT GROUP

Intermediates Will Play in League Comprising Marmora and Lakefield.

That the Bobcaygeon Intermediate team will play in the league comprising Marmora and Lakefield was the announcement of Richard Butler, president of the O.H.A., to-day. This change was made because of poor train service between Bobcaygeon and some of the other places in the district in which they had first been grouped.

This leaves in the original group Port Perry, Whitby, Lindsay and Stouffville. The convenor of the northern group, F. Martin, stated that there was no need to alter the schedule, but that the games to be played with Bobcaygeon will just be dropped out.

The game scheduled for to-night between Stouffville and Lindsay cannot be played because of the absence of ice. The Lindsay management are planning to have the game played a week later on January 4, which is an open night in the schedule.

Bobcaygeon Juniors stack up against the Lindsay Midgets in the Scugog town on New Year's Eve and all indications point to a battle royal.

LITTLE CHANGE IN KING'S CONDITION

(Continued from Page 1)

This morning's bulletin was regarded in Palace circles as slightly less disquieting in character. It was pointed out that the advance made by His Majesty during the last twelve hours was very slight and that anxiety at the Palace was lessened only to a small extent.

An important feature of the bulletin was the statement that the King's general condition does not show the same progress. It is His Majesty's general condition which is the physicians' chief concern and it will not be until this shows a considerable improvement that, it was stated, any more definite progress can be made.

The fact that the local condition continues to show progress, although satisfactory, is not felt to be of immediate importance. The good sign in the bulletin, as interpreted in well-informed circles, was that the doctors were finding it less difficult to-day to induce the King to take the nourishment necessary for building up his strength.

Little Improvement Shown

That the King's general state slightly improved during the past 12 hours indicated to Palace officials that the hope expressed last night that he might regain some of the lost ground has been justified to a small extent.

Sir Stanley Hewett left the Palace during the noon hour. Sir Humphrey Rolleston and Sir E. Farquhar Buzzard, who had been in the royal residence for more than three hours, departed shortly afterwards, while Lord Dawson of Penn remained another hour with the understanding that he would return during the afternoon.

The Prince of Wales visited at the Palace during the morning. Princess Mary, who had intended going to the Lascelles home in Yorkshire, will remain at the Palace for the time being.

The crowd around the Palace gates which had been comparatively small for several days when the reports indicated that the King's condition was taking a better turn, was much larger this morning. Men and women stood in the cold, damp air for hours until the bulletin was issued. Anxious to see if there had been any change in His Majesty's condition during the night. Relief was manifested when the bulletin was posted indicating that such change as had taken place had been slightly for the better.

MASONIC LODGE HONORS VETERAN

(Continued from Page 1).

Corinthian Lodge No. 101.

W. Bro.	J. C. Best	W.M.
"	R. C. Heideman	I.P.M.
"	Chas. J. Ray	S.W.
"	J. W. Strickland	J.W.
"	F. E. Kerr	Chap.
"	A. J. Throop	Treas.
"	R. F. Downey	Sec.
R. "	J. F. Allin	D. of C.
"	J. J. Turner	S.D.
"	N. D. Buchanan	J.D.
"	M. H. Park	I.G.
"	W. R. L. Blackwell	S.S.
"	G. D. Mann	J. S.
"	W. T. Holloway	Tyler
"	H. W. Morphet	Trustee
"	M. A. Morrison	Trustee
"	G. S. Mattice	Auditor
"	J. A. Robinson	Auditor

Peterborough Lodge, No. 155.

W. Bro.	J. H. Vallery	W.M.
"	R. J. Devey	I. P. M.
"	J. E. R. Munro	S. W.
"	J. E. Dowling	J.W.
"	M. T. Breckenridge	Chap
R. "	Alex. Gibson	Treas.
"	F. H. Dobbin	Sec.
V. "	J. G. M. Wilson	D. of C.
"	J. A. Smith	S. D.
"	F. J. Reed	J.D.
"	James Baird	I.G.
"	George Evans	S.S.
"	W. R. Turner, Jr.	J.S.
"	R. S. Cotton	Tyler
"	W. J. Henry	Trustee
"	R. G. Cottrell	Trustee
"	Thomas Glover	Auditor
"	John Bradbury	Auditor
"	Alex. Weddell	Masonic Trust Auditor

Royal Arthur Lodge, No. 523.

W. Bro.	C. S. Browne	W.M.
"	E. J. H. Vanston	I.P.M.
"	C. G. Graham	S.W.
"	J. J. Craig	J. W.
R. "	R. C. Blagrave	Chap.
R. "	John Crane	Treas.
"	G. W. Haley	Sec.
V. "	J. G. M. Wilson	D. of C.
"	W. L. Ferguson	S.D.
"	Jas. Abraham	J. D.
"	M. B. Chenhall	Organist
"	J. A. Dewart	I.G.
"	S. J. Graham	S. S.
"	J. W. Fitzgerald	J.S.
"	W. H. Lytle	Tyler
"	V. R. Henry	Trustee
"	E. J. H. Vanston	Trustee
"	C. G. Graham	Auditor
"	J. J. Craig	Auditor

African lung-fish have the power of filling their air-bladders and burying themselves in mud, thus escaping the effects of prolonged droughts.

CATARRH—SOOTHING REMEDY

"Nostroline" is the finest thing for Catarrh or Cold in the head. Pleasant and instantly effective! Rid yourself of this complaint with England's famous remedy. Get your "Nostroline" now. 50c. From Bond's Drug Store, George Street, Peterborough.

YOUR NOSE NEEDS 'NOSTROLINE'

A. W. BLADE IS RE-ELECTED

Harness Horse Association Holds Annual Meeting in Toronto.

SEEK AMALGAMATION.

Arthur W. Blade was re-elected a director of the Dominion Harness Horse Association at the annual meeting in Toronto on Wednesday. J. H. Lock of Toronto was re-elected president by acclamation.

The chief business of the convention was the discussion of overtures from the National Trotting Association toward an amalgamation which the National Association has been suggesting for some time. The harness men have taken the position that they are favorable toward union providing it is on their terms. In other words, they demand that horse owners shall be entitled to membership, which they now enjoy in their own Harness Horse Association. This condition will remain essential to any amalgamation that may be effected.

The Weather

Meteorological Office, Toronto, Dec. 28. — Pressure is increasing in Western Canada, but a fairly deep depression is centred over Northern Ontario, where light snowfalls have occurred, and another depression is developing on the Middle Atlantic coast. The weather has been mild throughout Canada with a tendency towards lower temperature in the west.

Forecasts.

Lower Lakes and Georgian Bay, Ottawa and Upper St. Lawrence — Southwest winds, partly cloudy and mild. Saturday—Winds shifting to northwest, cloudy, becoming somewhat colder by night.

Northern Ontario.—Westerly winds, cloudy. Saturday—Northerly winds, cloudy and somewhat colder, snow-flurries.

Superior—Moderate northerly winds —cloudy with local snow flurries to-day and Saturday, becoming colder.

SMOKE

OUR OVERSTOCK OF CIGARS MUST BE CLEARED!

Benson & Hedge's Stonewall Jackson Peg-Top Tampas (Foil wrapped) **95c**

Several Lines of 10c Cigars Box of 25 ..... $1.95

LeBarr's Sporting Goods

160 Charlotte 'Phone 2140

DISCRIMINATION IS THE BETTER PART OF TRAVEL

To travel in a distinguished manner across the continent is the wish always of discriminating travellers, and if your journey ends in California or along the Pacific Coast, ask nearest agent of the Canadian Pacific Railway to map out your itinerary so that you will receive the full quota of scenery. A winter in California will give you an album of memories. Pleasant memories of a fascianting country possessing a virtual infinity of charm. Grand Mountains stretching into the sea, crescent shaped beaches that are always gold except when the moon turns them silver, and such fruit that only California knows. The daily play consists of golf, polo, tennis, yachting, fishing, even flying. Dancing is for the moonlight nights. The more serious sports include hunting, but you can also be as lazy as you wish.

Full information, etc, from nearest Canadian Pacific Agent.

7d-11, 14, 19, 21, 24, 27, 28.

NEGLECTED COUGHS

Lead to Further Trouble. Treat them now with

PARKE'S COUGH BALSAM

The old reliable remedy for correcting bronchial coughs and colds. It gets right after those hard coughs and relieves the inflammation, and raises the phlegm.

50c

BOND'S DRUG STORE

GEORGE AND HUNTER.

MEN!

A New Year's Resolution, to have a Pair of Fine Shoes MADE TO ORDER of best quality material and workmanship.

To Try Our ALL-LEATHER WORK BOOTS which are manufactured on the premises.

Also our High-Topped Boots. We keep a complete stock at all times.

Or have your Shoes REPAIRED by the Best Equipped Shoe Repair Plant in the city.

All Soles on Ladies' Shoes Sewed on at very reasonable prices.

W. & A. INGRAM,

Custom Shoemakers and Repairers

430 GEORGE ST.

Accept our Sincere Wishes for a Happy and Prosperous New Year.

TILLIE THE TOILER — By Russ Westover

BOBO BAXTER — By Rube Goldberg

OLIVER'S ADVENTURES — By Gus Mager

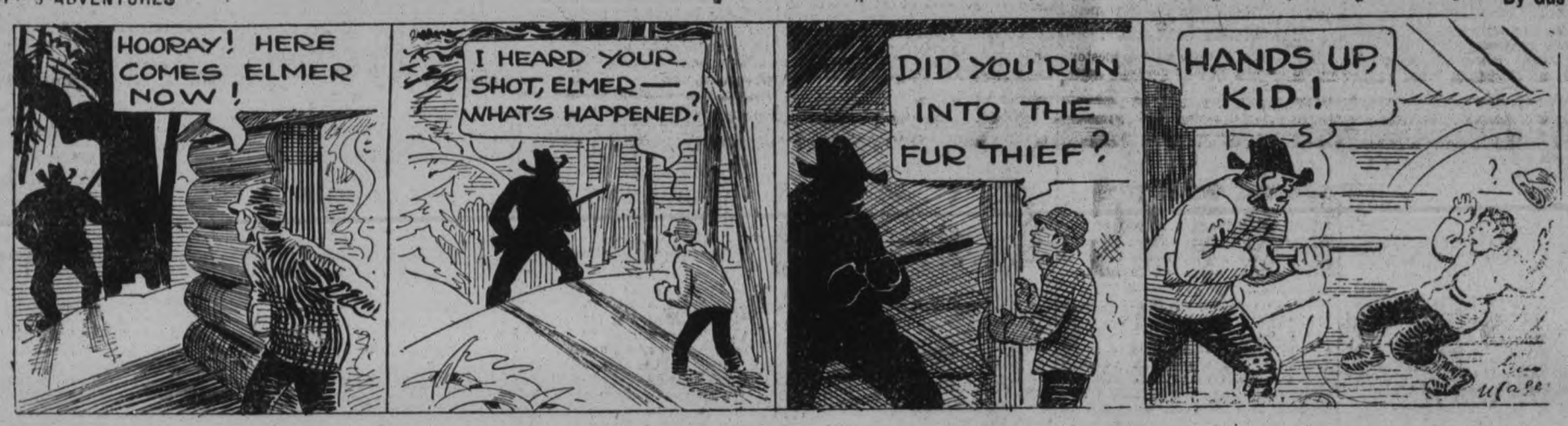

THE CLANCY KIDS — By Percy L. Crosby

CONTROVERSY IS RENEWED

Bolivian Forces Advance Twelve Miles Farther Into Interior of Paraguay.

GRAVE SITUATION.

WASHINGTON, D.C., Dec. 28 (Canadian Press).—The Paraguayan Government last night advised its legation here that Bolivian forces "have occupied Fort Vanguardia and have advanced twelve miles farther into the interior."

Dr. Juan V. Ramirew, Chardge d'-Affaires of the Legation, made public the advices from his government last night, and in a statement declared: "This happening confirms the Paraguayan contention, which has always been held, that Bolivia never respects territorial rights as agreed upon in pacts."

Fort Vanguardia was the scene of the initial encounter between the troops of the two countries, which started the present controversy.

The despatch of the Paraguayan government said that A very grave situation again has been created."

Norwood

NORWOOD, Dec. 28 (Examiner Correspondence).—Mr. and Mrs. McCabe and children, of Peterborough, spent Christmas with her mother, Mrs. C. McDonnell.

Mr. and Mrs. J. Calder of Torrington, Conn., were guests of Mrs. J. Calder and Miss Christie Calder for Christmas.

Mr. and Mrs. Sexsmith, of Trenton, visited her brother and sister here over the holiday.

Mr. and Mrs. Cecil Buck of Peterborough spent Christmas with the former's parents, Mr. and Mrs. Oliver Buck.

Mrs. J. Brewis, of Toronto, was with her parents, Mr. and Mrs. I. Puffer for Christmas.

Miss Mary Rork, of Toronto, is visiting her brother, Mr. J. Rork.

Miss Hattie MacLachlan and Miss Gertrude MacLachlan, of Toronto, were guests at the home of Mr. J. Weir for Christmas.

Miss Elizabeth Douglas is visiting her sister, Miss Grace Douglas in Brantford.

Miss Jennie People, of Stratford, spent Christmas with her parents, Mr. and Mrs. T. Peoples.

Mrs. R. Patterson and Mr. Milton Patterson, of Tweed, were guests of Mrs. J. Calder for the holiday.

Mr. Willard Stillman, of Ottawa, was at his home here for Christmas.

Mr. and Mrs. Howard and daughter, Lois, of Smith's Falls, were with Mr and Mrs. Beamish for Christmas.

Mr. Keefe McLaughlin of Peterborough, spent the holiday with his parents.

Dr. and Mrs. Carleton were in Perth for the holiday.

Mr. J. Gould, of Camp Borden, spent Christmas with his family here.

Mrs. Maud Baskin, of Brooklyn, N.Y., is visiting her sister, Mrs. F. Kempt.

Mr. A. Jones, of Marmora, was at his home here for Christmas.

Mrs. Assender is visiting her son in Toronto.

Mr. and Mrs. William Knox of Peterborough, and Mr. H. A. Knox, of Toronto, were Christmas guests of Mr. and Mrs. G. A. Brethen.

Miss L. Scott, of Toronto, is visiting her sister, Mrs. E. C. Squire.

Mr. Nigel Fenton, of Toronto, and Miss Leonie Fenton, of Montreal, are holidaying at their home here.

Miss Linden, of Toronto, is visiting Miss T. Robson.

Miss Jean Roxburgh, of Toronto, is visiting her parents, Mr. and Mrs. J. E. Roxburgh.

Miss Charlotte Beamish, of Smith's Falls, spent Christmas with her parents.

Mr. and Mrs. T. J. Johnston, and children, of Eston, Sask., are guests of Mrs. J. B. Pearce.

Mr. Roger McMillan left on Wednesday morning to take a position in Brantford. Prior to his departure a number of his friends gathered at his home on Christmas Eve and presented him with a wrist watch and set of military brushes.

Miss Ddusciila Mee, of Toronto, spent Christmas with her sister, Mrs. George Bitten.

Mrs. Edwards, who has been visiting her niece, Mrs. A. Finley, has gone to visit friends in Peterborough and Lakefield before returning to her home in Sarnia.

Miss Rita Brethen, of Toronto, spent Christmas with her parents.

Westwood

(Examiner Correspondence.)

WESTWOOD, Dec. 28.—Miss Della Drummond, of Ottawa, is spending the Christmas vacation with her parents, Mr. and Mrs. D. Drummond.

Miss Grace Cameron, of Lake Rosseau, is spending the holiday season under the parental roof.

Mr. and Mrs. Lawrence Gillson, of Lindsay, spent Christmas with relatives here.

Miss Gwendoline Renwick, of Campbellford, is spending the vacation with her parents.

Miss Florence Cameron, of Peterborough Normal School, spent Christmas with her parents, Mr and Mrs. Hugh Cameron.

Mr. G. Sine, of the local Public school, is spending the vacation at his home in Stirling.

Miss L. Simpson, R.N., of Peterborough, spent Christmas Day, the guest of Miss Bessie Sargent.

Mr. and Mrs. Ivan Jory, of Alliston, are holiday guests of the latter's parents, Mr. and Mrs. John Harrison.

Miss Mae Warner, of Peterborough, spent Christmas Day under the parental roof.

Miss Vera Cameron, of South Dummer, is home for the Christmas vacation.

Mrs. Robert Nevins is visiting her daughter, Mrs. Melville Scott, of Smith.

Miss Ethel Steele, B.A. of the Leamington High school staff, is spending the Christmas vacation with her parents.

Mrs H. Harrison, of Peterborough, spent Christmas Day the guest of her brother, Mr. J. J. Brackenridge.

Miss Kathleen Barrie, of Marmora, is visiting her parents, Mr. and Mrs. J. Barrie.

Mr. Henry Elmhirst, of Birdsall, spent Christmas Day, the guest of Mr. and Mrs. John Hope.

Mr. Stewart Neilson, of Toronto, is spending the vacation with his parents, Mr. and Mrs. Hilliard Neilson.

Mr. Stanley Douglas has accepted a position at Lockport, N.Y.

Misses Isabelle Graham, Helen Brackenridge and Jean Clysdale, of Peterborough Normal School, are spending the holidays at their respective homes here.

MEDICAL.

DR. C. C. CRAGG, Eye, Ear, Nose and Throat. Office, Clinic Building, corner Charlotte and Reid. 'Phone office 2000, house 1018.

DR. W. S. FITZPATRICK—Physician and Surgeon, 240 Hunter street west. Graduate of Babies' Hospital, New York City. Specialist in Diseases of infants and children. Office hours: 2-4, 7-8 p.m. 78d-115-3299

DR. BUCHANAN, F.R.C.S., Edinburgh M.R.C.S. Eng. L.R.C.P., London. Eye, Ear, Nose and Throat Specialist. Hours, 9-11, 2-4 p.m., and 7-8 p.m. 'Phone 518. Office, corner Water and Murray streets.

BARRISTERS AND SOLICITORS

EMMETT F. SHEEHY—Barrister and Solicitor, Bank of Commerce Building, corner Hunter and Water streets, Peterborough. Money to Loan. 'Phones: Office 3168, Residence 1307. 1yr-June2.29

J. A. O'BRIEN—Barrister, Solicitor, &c. Money to Loan. 295 George street, Peterborough. 'Phones 639 and 2543.

GORDON & ELLIOTT—Barristers, Solicitors, Notaries. Money to loan on easy terms. Special attention to Patents and Trade Marks. 'Phone 219. Hon. G. N. Gordon, K.C., Alex L. Elliott.

J. R. CORKERY, Barrister, Solicitor, Notary Public. Officer Ground Floor, 414 Water street, Peterborough. Five doors North of Hunter street. Money to loan at current rates on easy terms.

G. R. HALL—Barrister, Solicitor, etc., Peterborough, Ont. Office, corner of Hunter and Water streets, over the Canadian Bank of Commerce. Trust Funds to loan on easy terms of payment.

JAMES FORDYCE STRICKLAND—Barrister, Solicitor, Notary Public, Peterborough. 'Phone 181. Money to Loan. 375 Water Street.

WILFRID P. BUYCKE — Barrister, Solicitor, Notary Public, 395 Water street. Telephone 239.

PECK, KERR & McELDERRY—Barristers, Solicitors and Notaries. Office, Water street, Peterborough. Money to loan at the lowest current rates of interest. Telephone 1950. E. A. Peck, K.C., D. Kerr, K.C., V. J. McElderry.

SURVEYORS.

SMITH & SMITH—Land Surveyors and Engineers. Offices: 332½ George street. 'Phone 643. Lindsays 'phones 593, 242.

F. T. WEBSTER, Ontario Land Surveyor. Registered Professional Engineer, formerly of Ottawa. 'Phone 2540.

Railway Time-Tables

CANADIAN PACIFIC RAILWAY (Corrected to date.)

Going East—
8.10 p.m.—Indian River, Norwood, Havelock and Tweed. Daily except Sunday.
11.58 a.m.—Havelock, Tweed, Kingston, Smiths Falls, Ottawa, Montreal, Quebec, Boston and New York. On Sunday to Havelock only
12.36 a.m.—Havelock Tweed, Kingston, Perth, Ottawa, Smiths Falls, Montreal, St. John, Boston and New York. Daily except Saturday. Sleepers Montreal and Ottawa.
1.50 a.m.—Havelock, Tweed, Perth, Smiths Falls and Ottawa. Daily.

Going West—
4.55 a.m.—Myrtle, Toronto, Guelph, Goderich, Hamilton, Galt, Woodstock, St. Thomas, London, Chatham, Detroit, Chicago and New York, Daily.
6.50 a.m.—North Toronto, Agincourt, Owen Sound, Orangeville, Fesswater and Brampton. Daily except Sunday.
7.35 a.m.—Toronto, Hamilton, Brantford, Buffalo, New York, Galt, Woodstock, London, Chatham, Detroit and intermediate points. Daily except Sunday.
7.50 a.m.—Bethany, Lindsay, Orillia, Port McNicoll, Midland, and intermediate points. Daily except Sunday.
4.30 p.m.—Toronto, Hamilton, Buffalo, Rochester, Boston, Woodstock, London, Windsor, Detroit, Chicago and intermediate points between Peterboro and Toronto. Makes connection with the Trans-Canada Limited for Winnipeg and Vancouver. Daily
5.30 p.m.—Lindsay, Toronto and intermediate points. Daily except Sunday.

CANADIAN NATIONAL RAILWAY TIMETABLE (Corrected to date)

Train No. 96—7.15 a.m., for Port Hope, Oshawa, Toronto and makes connection for points on main line east.
Train No. 93—8.20 a.m., for Lindsay, Blackwater, Orillia, Midland, North Bay and Toronto.
Train No. 371—8.30 a.m., for Lakefield.
Train No. 98—8.35 a.m., for Hastings, Campbellford, Belleville and connecting with the "International Limited" for Kingston, Brockville, Montreal, Halifax, Portland, Boston and New York.
Train No. 92—12 noon, for Port Hope, Oshawa, Toronto, Guelph, London, Chicago, Hamilton, Buffalo, New York and Philadelphia.
Train No. 100—12.15 p.m., for Bancs, Hastings, Campbellford, Belleville, connecting with the "Inter City Limited" for Ottawa, Montreal, Quebec and Halifax.
Train No. 373—12.10 p.m. for Lakefield
Train No. 95—5.15 p.m., for Lindsay, Orillia Midland, Toronto, making connection with the "Confederation" for Sudbury, Winnipeg and Pacific Coast points.
Train No. 99—8.05 p.m., for Lindsay (Saturday only)
Train No. 94—8.59 p.m., for Port Hope, Kingston Montreal, Quebec, Halifax Boston, New York, and carries through sleeper Peterbor-

1928 BUILDING PLANS
Houses, summer cottages, garages, etc. Many colored plans to select from. Homes built on months payment plan.
Call or phone
A. B. CUNNINGHAM
331 Reid Street

a For Sale—General

TRAINED FOX HOUND; WILL RUN single or double; will take reasonable price. Mr. F. J. Doughty, 'Phone 1312. 3d-152-4767A

GOOD COOK STOVE, WITH WATER Front. Apply 172 Stewart Street. 3d-152-4931A

DRY MIXED SLABS, $2.75; DRY Hemlock, $3.50. Apply A. Deal, 1930W. 6d-156-4950A

MARINE ENGINE, 3-CYLINDER, 12 horse-power, with Muffler, Propeller, Gas Tank, Clutch. Reasonable offer accepted. Apply 155 River Road, or 'Phone 2854W. 2d-152-4949A

CHRISTMAS PARCELS WRAPPED in fancy tinfoil will present a wonderful impresion. This is for sale at The Examiner Office at 5c a sheet. dtf.

ALL KINDS CAR PARTS. GEORGE Martin, Monaghan Road. 'Phone 3170. 78d-155-2634A

SECOND-HAND PIANO, CHEAP. 'Phone 875W. 3d-151-4906A

QUEBEC COOK STOVE, KITCHEN Cabinet, High Cupboard, Wilton Rug, and other articles. Apply 473 Bolivar or 'phone 1059M. 3d-151-4934A

THREE-FOOT COUNTER SHOW Case, $9; Garage to Let. 443 Albert Street. 3d-152-4938A

b For Rent—Houses and Apartments

HOUSE, 501 SHERBROOKE. APPLY 507 Bolivar. 3d-153-4958B

EIGHT-ROOM HOUSE, ALL CONveniences. Apply 197 Murray or 354 George Street South. 1d-150-4932B

HOUSE, CENTRAL, TO RENT, 229 George Street. Apply M. Fine, 209 George. 3d-153-4952B

PARTY LEAVING CITY, FIRST-class 5-Room Apartment, very central. See this one. Apply 421 George Street. 5d-27,28,29,2,3-4930B

$30 PER MONTH—5-ROOM APARTment; newly decorated. Apply 421 George Street. 5d-27,28,29,2,3-4929B

TWO OUTSIDE OFFICES IN BANK of Toronto building; heated. Apply Bank of Toronto. dtf-1528C

FIVE-ROOM APARTMENT, EVERY convenience; all hardwood floors; residential. 'Phone 751. 4d-152-4920B

HOUSE, 185 LONDON, SEMI-DEtschable; modern; hardwood floors. Possession after January 1st. 'Phone 1106J. 4d-152-4915B

HEATED APARTMENT IN BANK OF Commerce Building. All conveniences. Apply 437 George Street. dtf-B

c For Rent—General

STEAM-HEATED APARTMENT — Furnished, Unfurnished; also Garages. 'Phone 2026W. 2d-151-4922C

DESIRABLE APARTMENT, RESIdential, central. 'Phone 1665W. 3d-153-4776C

TWO BRIGHT FURNISHED ROOMS; suitable for Light Housekeeping; use of 'phone. Apply 217 Rubidge. 3d-153-4945C

FURNISHED ROOMS, SUITABLE for Light Housekeeping. 312 Louis Street. 3d-153-4947C

LARGE FURNISHED ROOM; FIREplace; Board if desired. 'Phone 2188W. 3d-151-4916C

GARAGE, BETWEEN AYLMER AND George Streets, on London. 'Phone 2517. 3d-152-4910C

OFFICE, GARAGE, CHARLOTTE Street; Five-Roomed Heated Apartment, Barber Shop. 'Phone 3240. 6d-155-4927C

i Agents Wanted

AGENTS WANTED — TO SELL FIRE and Casualty Insurance for a strong British Company. Direct appointment, full commissions. Write at once, P.O. Box 219, Toronto. 2d-151-4763L

d Real Estate

FOR SALE IN ENNISMORE — A Farm of One Hundred Acres, all cleared; House and Barn on premises; will sell at a sacrifice. Address Mrs. John Crough, Leduc, Alberta, Canada. 6d-155-4921D

SEE! DANDY FARM, GOOD BUILDing, at edge of the City; bargain for quick Sale. Would consider House in exchange particularly. Apply 421 George Street. 5d-27,28,29,2,3-4928D

100-ACRE FARM FOR SALE — 4 miles from Market Square; everything in good shape; will sacrifice for quick sale owing to sickness. Will take House in exchange. Apply to Jack McConnell, R. R. No. 4, Peterborough. 2d-152-4935D

f Boarders Wanted

BOARDER WANTED; CENTRAL. Apply 305 Louis Street. 3d-151-4909F

g Help Wanted—Male

TENDERS WILL BE RECEIVED BY the undersigned up to January 3rd, 1929, for the Position of Cheesemaker for Empire Cheese and Butter Co. Average factory output, 157,000 pounds. Applicants state price per pound Cheese for making with or without supplies; also price per pound Butter from Whey Cream—lowest or any Tender not necessarily accepted. Fred Peake, president, R. R. 5, Campbellford. 2d-21,28-4638G

YOU CAN EARN $10 TO $25 A WEEK in your spare time at home writing Showcards. No canvassing or soliciting. We instruct you and supply you with work. Write today. The Menhenitt Company, Ltd., 37 Dominion Building, Toronto. dtf

h Help Wanted—Female

UPSTAIRS GIRL FOR MONTGOMery House. 3d-153-4959H

MAID FOR GENERAL WORK IN Small Apartment; sleep out. Telephone 3087. 3d-152-4925H

EXPERIENCED GENERAL. APPLY Box 4781, Examiner. 3d-152-4781H

WANTED — GIRL FOR HOUSEwork. 356 Stewart. 'Phone 3299J. 3d-151-4914H

PRACTICAL NURSE AND HOUSEkeeper, temporary or permanent; sleep in or out; no children or washing. Address Box 4908, Examiner Office. 3d-151-4908H

COOK-GENERAL (EXPERIENCED). Apply 754 Water Street. 2d-151-4913H

YOUNG GIRL FOR LIGHT HOUSEwork; experience not necessary; one to sleep at home preferred. Apply 572 Weller Street. 3d-151-4907H

GIRL WANTED AS EXPERIENCED Cutter. Apply Albion Knitting Company. 3d-151-4752H

j Employment Wanted

YOUNG MAN (22), SOME EXPERIence in English Butchering; willing to take any kind of work. Write Box No. 4962, Examiner. 2d-152-4932J

PRACTICAL NURSE DESIRES POSItion. Apply Box 4926, Examiner. 3d-152-4926J

m Lost

DARK PERSIAN CAT, FOUR WHITE feet; children's pet. Finder 'phone 3060 or call 607 George Street. 2d-151-4918M

$14 IN THE CITY. FINDER PLEASE leave at Examiner. 3d-151-4972M

WOULD THE PERSON WHO TOOK the Bicycle, Wednesday Morning, from in front of Roy's Studio, please return to 136 Hunter Street W., and save further trouble? Reward. 1d-151-4941M

LIGHT-WEIGHT BUFFALO ROBE, December 13th, on Peterborough Highway, between Bailieboro and Centreville. Finder please notify Charles Barnard, Bailieboro. 2d-152-4943M

BRINDLE PUP. 'Phone 2424F. 3d-153-4946M

WOULD THE PARTY WHO WAS seen taking Purse from the Toy Department in Richard Hall's Store please return same to the Examiner, and save further trouble? 1d-151-4944M

BETWEEN 199 SHERBROOKE AND Robert Fair's Store, a Garnet Sunburst. Finder please leave at Examiner. Reward. 3d-153-4781M

BLACK AND WHITE HOUND PUP, black saddle with white spot in centre; collar bearing name of undersigned. Kindly notify Dr. J. B. Pentland, 16 Benson Avenue, City. 'Phone 1275J. 1d-151-4954M

MINK SCARF, BETWEEN BROCK and Sherbrooke, by way of George. Please leave at Examiner. Reward. 1d-151-4969M

n Found

WRIST WATCH. 'PHONE 2143W. 3d-153-4957N

q Wanted

WANTED — PAIR OF FIRST-CLASS Curling Stones. 'Phone 1455F. 2d-152-4912Q

WANTED — FLAT TOP OFFICE Desk, in good condition. 'Phone 44. 3d-152-4934Q

WOOD PATTERNMAKERS. STATE age, experience, wages requ.rod. Box 4783, Examiner Office. 3d-153-4783G

RUBBER STAMPS

RUBBER STAMPS OF ALL KINDS Leave your order with The Examiner. If you can't call, 'phone or mail your copy and instructions. dtf-2219

WANTED — 12 OR 16 IN. WOOD OR Logs to Cut. Write Box 4899, Examiner. 3d-151-4899Q

HORSES — WE WISH TO HIRE several Teams of Heavy Horses for our Haliburton operation; good season promised. Apply The Haliburton Lumber Co., Ltd., Lindsay. 3d-151-4749Q

VETERINARY.

DR. W. F. McELROY, Vet. Sur. Office and Residence, 290 Charlotte street, Charibond Building, Peterborough. 'Phone 1623J.

s Used Cars For Sale

FOR SALE — 1924 STAR TOURING Car; bargain for quick sale; owner leaving City. 'Phone 2651. 2d-151-4958S

t General Notice

LOAN, $2,500 ON FARM PROPERTY. Apply Box 4893, Examiner. 3d-151-4893T

HAVE YOUR FLOORS CLEANED and Polished for New Year's. 1813M. 3d-152-4927T

NOTICE. — I HAVE A SAFE AND Sure Relief for Rheumatism, Gout, Neuritis, Sciatica, Lumbago, or any Disorders of the Blood. Any-one suffering from these troubles and wishing relief—write 208 Perry Street or 'Phone 1114M. 3d-152-4939T

Poultry For Sale.

POULTRY OF ALL KINDS WANTED. Special prices paid. H. F. Doig. 'phone 2097. 26d-154-4321P

BUILDING MATERIALS.

BUY AT MAGIC PRICES DURING January! Galvanized Corrugated Roofing, $5.15; Fir Doors, $2.95; Glazed Sash, 89c; Storm Windows, $1.56 up; Building Paper, 49c; Oak Flooring, 5½c; Slate Roofing, $2.85; Asphalt Shingles, $4.55; Wallboard, Paint, Steel Pipe, Rope, Nails, Mouldings and Hotbed Sash at bargain rates. Write to-day for January Circular giving delivered prices. Address Halliday Company, 17 Halliday Building, Hamilton. 13d-27,29,31,3,5,8,10,12,15,17,19,22,24-4898

NOTICE OF REGISTRATION OF BY-LAW.

NOTICE IS HEREBY GIVEN, That a By-law was passed by the Council of the Corporation of the Township of North Monaghan, on the Fifteenth Day of December, 1928, providing for the issue of Debentures to the amount of $2,550.00, for the purpose of providing funds for the payment for Road Making Machinery purchased by the Council, and that such By-law was registered in the Registry Office of the Registry Division of the County of Peterborough, on the 21st Day of December, 1928.

Any motion to quash or set aside the same or any part thereof must be made within Three Months after the first publication of this notice, and cannot be made thereafter.

DATED the 21st Day of December, 1928.

BRUCE JOHNSTON, Clerk.
3d-21,28,4-4677

NOTICE O FAUCTION SALE.

UNDER AND BY VIRTUE of the provisions of Section 48 of The Mechanics' Lien Act, being Chap. 178 of the Revised Statutes of Ontario, 1927, there will be offered for Sale, by Public Auction, on TUESDAY, the 8th Day of January, 1929, at the hour of Seven o'clock in the Afternoon, at the South-End Garage, 114 Stewart Street, in the City of Peterborough, in the County of Peterborough, by W. J. Hancock, Auctioneer, One (1) Master 4 McLaughlin Sedan, Model No. 32-37, Serial No. 72259, upon which McLaughlin Sedan the undersigned as the proprietor of the South-End Garage, is entitled to a Lien for the sum of One Hundred and Forty-seven Dollars and Eleven Cents ($147.11), being the amount or value of the money, skill and materials bestowed on the said Sedan by the undersigned, at the request of one, Kenneth Hogg, who is indebted to the undersigned for the said amount of One Hundred and Forty-seven Dollars and Eleven Cents ($147.11).

The above McLaughlin Sedan will be sold subject to a reserved bid.

TERMS: Cash.

For further particulars, apply to EUGENE HURTUBISE, 114 Stewart Street, Peterborough, Ontario, Vendor.

DATED at Peterborough this 27th Day of December, 1928.

1d-151-4788

LETTERS READ AT MEETING

Deputation Heard at Final Meeting of Millbrook Council.

ACCOUNTS PASSED.

(Examiner Correspondence)

MILLBROOK, Dec. 28.—The final meeting of the Millbrook Council was held last week, Reeve. W. T. Wood in the chair, and all members present except Councillor G. W. Sayles.

A number of communications were dealt with, including one from the Minister of Public Works regarding assessments; from the Globe Indemnity Company regarding claim for insurance in connection with accident to Miss E. Needler; from A. W. Connor and Company regarding town's assesment for paving; from Watson, Jack and Company regarding fire engines.

G. F. Harrington, collector, reported a balance still due of $863.60.

A deputation from the Agricultural Society was heard asking grant to the organization, and on motion of Councillors Eakins-Lang, the sum of $75 was voted to the Society.

Eakins-Lang: That John Gray be granted rebate of taxes on account of destruction of his house by fire. Carried.

Eakins-Lang: That the following accounts be ordered paid:

Agricultural Society grant, $75; Walter Widdis, gravel, $1; A. Coulter, 85 loads gravel, $17; Harry Nattress, salary and labor, $28.55; W. G. Russell and Sons, account, $43.14; Hydro-Electric, street lighting, $71.17; J. J. Clarke, captain firemen, $150, F. Smith, salary, $40; D. Hampton, town treasurer, $75; C. Thorndyke, clerk, salary, postage, $2.15; G. F. Harrington, salary, $50; postage, express, etc., $6.35; Richards and Richards, printing, $32.50; Board of Health, account 1926-27-28, $90.73; S. Donnelly, labor, $42.57; J. Gray, rebate of taxes, $20; Municipal World, account, $2.63.

By-law No. 556, providing for uniting polling subdivisions numbers 1 and 2, for municipal purposes, and the appointment of a poll clerk, received the requisite number of readings, and was signed, sealed, and numbered. A. A. Needler was appointed poll clerk, and the council chamber, in the town hall, the polling place for municipal elections.

Eakins-Lang: That Council adjourn sine die.

Mount Pleasant

(Examiner Correspondence)

MOUNT PLEASANT, Dec. 28.—Miss Audrey Keen, of Cavan, is spending a few days with her cousin, Miss Helen McLean.

Miss Evelyn Bland returned to Toronto on Christmas Day after spending the holidays with her parents here.

Mr. Stanley Lowe, of Peterborough, spent Christmas Day with his parents, Mr. and Mrs. Joseph Lowe.

Mr. and Mrs. Joseph Morden, of Omemee, spent Christmas Day with their son, Mr. T. E. Morden and Mrs. Morden.

Mr. Gordon McLean returned to Toronto on Christmas Day after spending the holidays at his home here.

Mr. and Mrs. George Wilson and family spent Christmas Day with Mrs. Wilson's parents, Mr. and Mrs. Stephen Paragreen.

Mr. and Mrs. Lloyd Sutton, of Cavan, spent Christmas Day with the latter's parents, Mr. and Mrs. Joseph Lowe.

Mr. Robert Henderson and son, Delbert, called on friends in the village on Christmas Day.

Mr. and Mrs. Joshua Eggleston spent Christmas Day with friends in Cavan.

Mr. Herman McLean returned to Toronto on Wednesday morning after spending a pleasant holiday with his mother, Mrs. G. McLean.

Mr. and Mrs. John Handley spent Christmas Day with Mr. and Mrs. Ira Lowe.

Mr. and Mrs. Thomas Eggleston and Miss Elsie Day of Omemee were guests of friends here on Christmas Day.

Mr. and Mrs. Bruce Scott and Miss May King of Peterborough called on friends here on Monday.

Mr. and Mrs. Robert Ruth and Gordon were guests at the home of Mr. and Mrs. Stephen Paragreen on Christmas Day.

Miss May Jamieson returned to Toronto on Wednesday morning after spending the Christmas weekend with her parents, Mr. and Mrs. George Jamieson.

(Examiner Correspondence.)

MOUNT PLEASANT Dec. 28 —Mr Gordon McLean, of Toronto, is spending a few days at his home here.

Mr. A. Bland was in Cavanville on Saturday night.

Miss May Jamieson, of Toronto, is spending the Christmas vacation with her parents, Mr. and Mrs. George Jamieson.

Mr. Herman McLean, of Toronto, is spending the Christmas holidays with his mother here.

Mr. T. C. Morden was a visitor in Peterborough on Saturday.

Mr. and Mrs. John Handley and Mr. and Mrs. Ira Lowe motored to Sonya and spent the day with Mrs. Handley's brother, Mr. Humphrey Finley and Mrs. Finley.

Miss Margaret Courtney has left the village to visit with Mrs. Hope in London and has closed up her home for the winter months.

Dr. G. N. Earle, of Omemee, made a professional call here on Friday.

Little Ella Best, daughter of Mr. and Mrs. Hiram Best, is ill at her home here.

There are many in this district suffering from severe colds, but as yet no cases of flu have been reported.

CREW OF ILL-FATED SCHOONER

Above are exclusive photographs of the hardy crew of the ill-fated schooner Patrick and Michael, which went aground and was battered to pieces in Chesterfield Inlet, Hudson Bay, last October. Those on board were engaged with the exploration party hunting for gold and other mineral deposits under the direction of Jack Hammell, mining expert. With the exception of Captain William Robertson (2) who is staying in Toronto to confer with Jack Hammell, the men have left for their homes in the Maritimes. Others shown are: (1) Lawrence Sampson, (3) Raymond Goldie, (4) Mike Larsen, (5) Harold Hayes, (6) Leo Marks, (7) Michael Harriett. Group taken at Toronto on last lap of long and hazardous homeward trek.

GROWING ORGANIZATION NEEDS MORE SALESMEN SALARY AND BONUS

Last January Purina Mills, a 25-year-old, Eleven Million dollar corporation, opened its first Canadian plant in Woodstock, Ont.

Already this plant has been enlarged and our Canadian organization has grown from nothing to 30 salesmen and 150 carload dealers.

Additional territories now being opened offer a few men an unusual opportunity to grow with a large, progressive and fast-growing organization.

To qualify you must have unquestioned character and industry, previous sales experience and an Agricultural College education or its equivalent. Age 25 to 35.

Give age, previous record of employment, and enclose a recent photo or snapshot in first letter. A personal interview will shortly be granted to those possessing above qualifications.

Address: L. I. SHIREY, District Sales Manager, Purina Mills, Ltd., Woodstock, Ont. 3d-153-4726

THE GAS PLANT BY-LAW

When the Provincial Government, in order to supply publicly-owned electric power in this district, purchased the holdings of the Electric Power Company, they had to take over other utilities along with the power developments, including gas plants in Peterborough and other places. The Government desires to dispose of these other utilities, so that the Hydro-Electric Power Commission may concentrate on its proper function, for which it was organized, that is, the development and transmission of electricity. For that reason it intends to sell the Peterborough gas plant, and has offered it to this City before trying to sell it to private interests.

The purchase of the gas plant will not affect the borrowing powers of the municipality, or add to the taxes, because this utility, like the waterworks and the electric power and light, will carry itself, for the revenue from it will pay the running expenses and also the interest on the debentures and the principal of the debentures as they become payable. By paying off the debentures from the receipts from the sale of gas, the debt will be wiped out when the last instalment of principal is paid, and the people will own the plant free from this debt.

The street franchise was given to the Peterborough Gas Company in 1869. There is no time fixed in the By-law granting the right for it to expire, and this is a very valuable franchise. If the plant is sold to a private company this right to use the streets will go with it, but by purchasing the plant the citizens will recover this franchise and prevent it again falling into private hands.

1d-151-4775

AN INVESTMENT IN GOOD APPEARANCE

Our TUXEDO SPECIAL

1. Smart silk-lined Tuxedo coat.
2. English-cut, braided trousers.
3. Fancy black silk dress vest.

$39.50

It's styled the way the style leaders are wearing theirs; tailored by Fashion-Craft from a very fine black worsted.

$39.50 couldn't buy more value.

Dress Accessories

Dress Shirts (Starched or Semi-soft)
Dress Collars
Black Bow Ties
Black Silk Hosiery
White Silk Handkerchiefs
White Silk Mufflers
Studs and Cuff Links.

JACK PRIMEAU

140 HUNTER ST. - PHONE 679

NOTICE OF SALE.

By Virtue of the provisions of the Conditional Sales Act, R.S.O. Chapter 165, and a Conditional Sales Agreement, The Canadian Hoffman Machinery Company will Sell, by Public Auction, at 375 Water Street, Peterborough, Ontario, on FRIDAY, the 18th Day of January, 1929, One Used Hoffman Press Machine, formerly in the possession of one, Christopher H. Jay. Terms and conditions of Sale will be furnished on application.

J. F. STRICKLAND,
375 Water Street,
Peterborough, Ontario,
Solicitor for The Canadian Hoffman Machinery Company.
2d-152-4789

Ford ½-Ton Truck, 1925 Model, self-starter, tires practically new, first-class running condition. A real bargain. Also Biggest Values yet in Cotton Bags, Wiping Rags, New and Second-hand Rubber and Leather Belting. All sizes always in stock.

WANTED.

Highest Cash Prices paid for all kinds of Scrap Iron, Metals, Auto Tires, Rags and Papers. Prompt Service.

Store and Garage to Let.

A. LOW & CO.

386 Bethune Street
'Phone 607—N. and Hol. 1627 or 2122W

EXTENDING---

Our heartiest best wishes to all our friends, patrons and associates for a

HAPPY AND PROSPEROUS NEW YEAR

HILL, WEDDELL & HILLS
124 Hunter St. - Peterborough

DAVIS-THOMPSON COMPANY, LTD.
Insurance and General Agency
433 GEORGE STREET - - PHONE 40

4% INTEREST, compounded Half-Yearly, Paid on Deposits.

One Dollar opens an account. Special facilities afforded Depositors for the convenient transaction of their business, and accounts are subject to cheque withdrawal.

For Sums of $100 and upwards this Company's Debentures are issued in terms of one to five years, bearing special rates of interest, depending upon the term of investment.

MONEY TO LOAN.

Toronto Savings and Loan Co.

435-437 George Street, Peterborough.

BIRTH

EGGLETON—Born to Mr. and Mrs. F. R. Eggleton of Detroit Mich., on the 20th of Dec. a son. Alfred James.

JOHN A. (JACK) McNABB

respectfully asks your vote and support in his behalf for

ALDERMAN

YOUR INTERESTS ARE HIS for a

Step Forward In Civic Affairs

Two years' experience on Board of Education.

LANCASTER GARAGE
General Repairing
HAROLD LANCASTER.
GEORGE AND DALHOUSIE.
Phone 2351-M.

8d-21,28,31,4,7,11,14,18,21-4883

DAIRY BUTTER

Guaranteed quality, Lb. 42c

Eggs, Storage Firsts	42c
Spanish Onions, 3 lbs.	25c
Cooking Onions, 4 lbs.	25c
Spanish Onions, 3 lbs.	25c
Pig Bars, fresh, lb.	19c
Heinz Cream Tomato Soup, 3 tins	29c
Heinz Worcester Sauce	25c
Aylmer Soup, all kinds, tin	10c
Jelly Powders, 4 for	25c
Shaker Salt, box	10c
Oranges, extra special, doz.	29c
Other sizes 40c, 49c, 59c,	69c
Lemons, large, dozen	29c
3 Tins No. 5 Peas	29c
2 Tins Corn	25c
2 Tins Tomatoes	25c
Candy Kisses, lb.	20c
Mixed Nuts, 2 lbs.	45c
Mixed Honey, 5 lbs.	45c
10 Lbs.	89c
5 Lbs. Pure Clover Honey	59c
10 Lbs.	$1.18
Bread, Large Loaf	18c

ALLEN'S
Phone 2443.
Cor. George and Sherbrooke.

"A GOOD NEW YEAR to one and all, and many may you see," is our sincere wishes to our numerous customers and friends during 1929.

M. FINE
309 George St.

LOCALS

WANTED:—By a young man going to business, room and board in a private family, also would like to have it central to business district. Kindly send replies to Box 4948 Examiner Office. 1d—151—4948

WOOD FOR SALE.

Hemlock Slabs, cut 12 inches, $4.50 a large team load. McDonald Lumber Co. 'Phone 176.
3d-152-4764.

THE HON. PETER HEENAN,

Minister of Labor, will address a public meeting in the Labor Hall, George Street, on Friday, Dec. 28th, at 8 o'clock. Everybody welcome.
1d, 151, 4778

DANCE.

The young men of Warsaw will hold a dance in the town hall, Warsaw, December 28th. Excelsior orchestra. Lunch provided. Admission 95 cents, plus tax. 3d151-4746

CARD OF THANKS.

Mr. George Perritt and Family wish to thank their many friends and acquaintances for their kind assistance, also beautiful floral tributes in the recent sickness and death of wife and mother.

MINERAL RAYS

The new and sure cure for neuritis, rheumatism and all muscular trouble; for all skin diseases, eczema, etc. F. M. Seymour, for your surgical and dental X-rays. 340 Charlotte St. Phone 2742.
14d, 6 8 11 13 15 17 19 21 24 26 28 1 3 5, 4484

SPECIAL WOOD PRICES

Mixed Slabs $3.25 per ½ cord; mixed wood 90% hardwood, $4.50; hardwood slabs, $5.00. Also Manvers potatoes, 90c per bag. Call and get your calendar. Bakers, phone 676.
2d-151-4942

SEASON'S GREETINGS.

In going through our books we find an item that is due.
It is the debt of gratitude
We owe such folks as you.
A Merry Christmas and a Happy New Year to all.
J. E. A. Fitzgerald, 253 Hunter St.
2d-153-4473.

AUCTION SALE

Farm stock and implements for Mr. John Casey of Otonabee on Wednesday, Jan. 9th: 6 cows, 3 horses, 7 young cattle, 50 rock hens, sow, hogs, hay, oats, straw, full line of implements. W. J. Hancock, auctioneer. 2d, 28 4, 4760

PAID IN FULL

The wonderful compliment paid our fuel and the patronage extended is only exceeded by our gratitude to you for confidence displayed. Our endeavor in future will be a greater effort to merit your goodwill.
We thank you.
A Happy New Year to all.
SANITARY ICE, COAL, WOOD AND COKE SUPPLY. dtf

THE HON. PETER HEENAN

Minister of Labor, will address a public meeting in the Labor Hall, George Street, on Friday, Dec. 28th, at 8 o'clock. Everybody welcome.
1d, 151, 4777

LICENSE PERMITS NOW AVAILABLE.

At the offices of the Peterborough Automobile Club, 358 George Street, passenger car permits and operators' permits (renewals) are now being issued. Complete supplies from the Department have not as yet been received, so that only the preceding two permits are at present available. Office hours: 9.00 a.m. to 5.00 p.m. Saturdays, 9.00 a.m. to 1.00 p.m.
2d-151-4768

OBITUARY

MRS. ROBERT MacKNIGHT.

The death occurred on Christmas morning of Harriett Burnham Choate, beloved wife of Rev. Robert MacKnight, now residing in Regina. The deceased was raised in this district before moving to Western Canada, where she later resided. She was the daughter of the late Thomas G. Choate and Mrs. Choate, of Warsaw.

There are left to mourn her loss, her husband and seven children, Rufus C. MacKnight of London, Ont., Arthur D. of Manitou, Manitoba, Mrs. Charles Stewart of Kindersley, Saskatchewan, Mrs. Carl Wagar of Chicago, Arnold of Philadelphia, and Agnes MacKnight, living with her father in Regina. Also one brother and sister, Arthur P. Choate of Toronto and Mrs. William K. Payne of this city.

The funeral took place this afternoon from the residence of her sister, 84 London Street, with the Rev. William Allan of St. Paul's Presbyterian Church, officiating. Interment in Little Lake Cemetery.

Trent River

(Examiner Correspondence).

TRENT RIVER, Dec. 28.—Mr. and Mrs. M. Greenly spent Christmas with their son Douglas and family at Campbellford.

Miss Leita Chaplain, of Castleton, is spending the Christmas holidays at the parental home.

Mr. and Mrs. John Scott and Miss Doris spent Christmas with relatives at Havelock.

Miss B. Blackledge arrived on Monday from Toronto to spend the holidays with her sister, Miss Betty Ormiston.

The Misses Laura and Agnes Wight of Peterborough spent Christmas with their parents at "Cedar Isle."

You will find many things in the Classified Ads. of The Examiner.

YOUR CHEQUE Or CASH

If you have received a Cheque or Cash for Christmas, why not purchase something that you can keep as a remembrance? A few suggestions:—

A WRIST WATCH
A PEN AND PENCIL SET
A BEADED BAG
A STONE-SET FINGER RING
A BROOCH OR BAR PIN
A BRACELET
AN UMBRELLA
MANICURE PIECES
SILVERWARE IN ALL PATTERNS, ETC.

We have a wonderful assortment to choose from, and at any price you wish to pay.

WARNE BROS.
DIAMOND HALL
'PHONE 880

WEDDING BELLS

WATERMAN—TAGGART

The United Church at Westport, Ontario, was the scene of a very pretty wedding at the noon hour on Wednesday, December the twelfth, when Renette Gertrude, youngest daughter of Mr. and Mrs. J. M. Taggart, became the bride of Willard Gordon Waterman, son of Mr. and Mrs. Robert Waterman, of Fraserville.

Rev. T. F. Townsend, B.A., B.D., performed the ceremony. The bride, who was unattended, entered the church with her father, to the strains of Mendelssohn's Wedding March, played by Miss Ethel Waterman, sister of the groom. The Westport Dramatic Club, of which the bride was a valued member, acted as "Guard of Honor." The bride's gown was of rose beige crepe de chine and transparent velvet. She worn a gold metallic picture hat and carried Madam Butterfly roses. The aisles and chancel of the church were prettily decorated with ferns and roses. Mr. Jack Cameron, cousin of the bride, acted as usher. Following the ceremony, Mrs. T. F Townsend sang, This Day of Golden Promise."

After the church ceremony a reception was held at the home of the bride's parents, Concession street. The dining room was beautifully decorated in white and rose.

Amidst a shower of confetti and good wishes, Mr. and Mrs. Waterman left by motor for Montreal. The bride travelled in a plum-colored cut velvet dress, and seal coat.

The many beautiful gifts received testify to the popularity of the bridal couple.

The out-of-town guests included, Mrs. Waterman, mother of the bridegroom; Mr. and Mrs. Ray Finlay, Miss Ethel Waterman, and Mrs. J. A. Vance.

BIGELOW—HUDSON

A pretty Christmas wedding was solemnized on Tuesday morning at the Springeville manse, when Dorothy Mae Hudson, only daughter of Mr. and Mrs. Harold V. Hudson, of Detroit, Michigan, became the bride of Gordon J. Bigelow of Peterborough, younger son of Mr. Robert H. Bigelow and the late Mrs. Bigelow, of Cavan. The Rev. A. H. McConnachie officiated.

The bride was gowned in Madeline blue georgette, the only trimming being a bow of chiffon velvet in periwinkle blue. She wore a Soleil hat to match, gray suede slippers and hose to match, and carried a shower bouquet of Ophelia roses. Her only ornament was the gift of the bridegroom, a genuine crystal set in a white gold brooch.

Attendants were Mr. and Mrs. Harold D. Bigelow of Crow Lake, the latter wearing a gown of rose georgette and carrying a shower bouquet of Briarcliffe roses.

After the ceremony, the wedding party and immediate relatives received in the parlor of the Empress Hotel, where a wedding dinner was served from a table centered by the bride's cake and decorated in pink and white.

Mr. Bigelow and his bride left for a wedding trip through the border lake states, the bride travelling in a frock of jungle green with hat to match and seal coat with grey squirrel collar and cuffs. She wore tan shoes and hose and gloves, and pocketbook to match. On their return, they will live at 280 Hunter street west.

FARM AND FARM STOCK SALE.

Don't forget J. J. Clancy's Sale, Thursday, January 3rd, 1929, at One o'clock sharp, one mile south of Locks Bridge, on the 13th Concession of Otonabee, of the Farm and Farm Stock, including 3 Horses, 6 Cows, 22 Store Hogs, 25 Plymouth Rock Pullets, as well as Implements and Household Effects. No reserve — H. Redmond, Auctioneer.
4d-28,29,31,2-4737

Auction Sale of HEIFERS AND COWS

I will sell by Public Auction at the Montgomery Hotel, on SATURDAY, JANUARY 5th, at 1:30 p.m. 30 head cows and heifers—all bred. Some to freshen before sale day; and 9 months credit.
W. J. HANCOCK, AUCTIONEER.
6d—(26, 28, 29, 2, 3, 4)—4897.

"Sonny Boy"
By Al. Jolson.

Brunswick Records
and many others.

January Records
Arrived. Hear them.

Greene Music Co.
CHARLOTTE ST.

RADIOLAS
HOT POINT STOVES AND APPLIANCES
MOTORS AND MAZDA LAMPS
All C.G.E. Products for Sale by
W. GORDON HALL
Electrical Contractor
88 London Street. 'Phone 1403W
19d-151

RE-ELECT
W. R. Turner, Jr.
(FORD TURNER)
TO THE
Board of Education

4 Years' experience. Chairman of Supervision Committee, also member of Building and Vocational Committees.

NEW YEAR SPECIALS

REDUCED PRICES ON NEW YEAR CANDY AND FANCY BOXES : YOUR CHANCE TO SAVE MONEY

Assorted Chocolates, 30c Lb., 2 Lbs. for 55c	Cocoanut Bon-Bons 30c Lb.
French Mixture, 25c Lb., 2 Lb. for 40c	Maple Fudge .... 20c Lb.
New Year Taffies. 20c Lb.	Peanut Krisp .... 20c Lb.
Peanut Bon-Bons . 30c Lb.	Nut Caramels ... 30c Lb.
	Maple Caramels .. 30c Lb.
	Cocoanut Rolls .. 30c Lb.

SPECIAL TURKISH DELIGHT—25c LB.

Pattercrisp, Peanut Cluster, Cocoanut Cluster, Seafoam Kisses, Per Pound 40c
Neilson's Special Hand-Rolled Chocolates, per Pound 50c
Neilson's, Lowney's, Patterson's, and Willard's Fancy Gift Boxes of Chocolate, in prices ranging from ..... 30c to $1.00
SPECIAL—Boxes of Chocolates. Regular $1.00, for 75c

ICE-CREAM ALL YEAR ROUND—ICE-CREAM BRICKS
We have your Favorite Sundae, Soda, or Cold Drink.

LIGHT LUNCHES
Satisfy your Shopping Hunger with our Soups, Sandwiches, Pie, or Hot Drinks.

Try Our Creamy Hot Chocolate, made in the new Holcup.

Ask for One of Our Calendars for 1929.

MARATHON CANDY KITCHEN and ICE CREAM PARLOR
331 GEORGE STREET - Next to Bank of Nova Scotia

Around the City

The fire department received one alarm on Thursday. At 1113 a.m. 251 George street reported a chimney fire which was extinguished with chemicals.

Advertise in The Examiner

Our Thanks

are extended to all patrons and friends for the best year's business in our history. To all of them we extend the Season's Greetings.

Health Harmony Happiness

If our wish comes to pass, 1929 will bring them all to you and yours.

Peterboro Floral Co.
347 George St. Phone 1395

Anthony's New Year Greetings

To all our Friends and Customers we send out our hearty thanks and appreciation of their valued patronage and good will.

In wishing one and all A Happy and Prosperous New Year, we can assure you that our best efforts will be used to provide the best quotations of Fruits, Vegetables, and Fish during 1929.

T. Anthony
(Under the Town Clock)

RADIO SERVICE

Authorized Service on Radiolas, Atwater-Kent, DeForest-Crosley Keister, etc.
Batteries and Tubes for all makes. Twelve years' experience

ROY A. WHITE
203 Dublin - 'Phone 1452W
m.w.f-4439

A Tip from Joe Dean

To those looking for a dainty New Year's Present, we suggest a lovely box of **Patterson's Chocolates** or a delicious box of **Cream Mixtures** to decorate the New Year's table.

Patterson's Chocolates, lb. 29c

Mixed Creams, assorted, lb. 25c, or 2 lbs. for 45c

Fancy Box Chocolates .....25c to $5.00

Call and ask for one of our Calendars for 1929.

301 George Opp. Capitol **DEAN'S** Open Nights till New Year

Keep Fit!

NUGENT'S STOMACH AND LIVER TONIC, 65 Cents
For Flu, Grippe, and Cold.

NUGENT'S PINE TAR CORDIAL 35c, 65c
For Coughs and Colds.

Nugent Drug Co., Frank Greatrix, Prop.
'Phone 332 : We Deliver : 386 George Street

A Happy New Year to All

Holiday Suggestions

We are now cutting our Christmas Beef. The very finest quality obtainable. Give us a trial order and be convinced. We handle Government inspected beef for your benefit.

Fresh Mixed Nuts, lb.	23c
California Celery	15c and 20c
Tokay Grapes, finest quality, 2 lbs.	29c
Oranges, doz.	25c, 35c, 40c, 45c, 50c and 60c
Old Cheese, lb.	35c
Pineapple, can	17c
2 Boxes of Sodas	25c
2 Shredded Wheat for	23c
10 Lbs. Sugar	57c
2 Boxes Quick Naptha Soap Flakes, large size	35c

Just received a supply of Milk-fed Chickens.

P. J. Harrison
PHONE 725.

Ye Olde Firme Heintzman & Co.

Pianos and Orthophonics

The Xmas rush is over. We have a number of first-class used instruments to be sold at reduced prices.

UPRIGHT GRAND

Walnut case. Lovely tone.
Only **$225.00.**
Terms $2.00 Weekly.

CONSOLE ORTHOPHONIC

Regular $200.00. Slightly used.
Reduced to **$150.00.**
Terms $2.00 Weekly.

Call and inspect our stock of Majestic and Rogers Radios, Fada and Victor Radios.

HEINTZMAN HALL

Open Evenings - Phone 258 - Royal Bank Bldg.

Ye Olde Firme Heintzman & Co.

New Victor Records

SOME GREAT MUSIC FOR NEW YEAR'S ENTERTAINMENT!

21753—**I Still Keep Dreaming of You**—Fox Trot, Vocal Refrain—Nat Shilkret and the Victor Orchestra.
Cross Roads—Fox Trot—Nat Shilkret and the Victor Orchestra.

21767—**"You're the Cream in My Coffee**—Fox Trot, Vocal Refrain—Ted Weems and His Orchestra.
Anything Your Heart Desires—Fox Trot—Ted Weems and His Orchestra.

21746—**Marie**—Waltz, Vocal Refrain—The Troubadours.
Love—Waltz, Vocal Chorus—The Troubadours.

21780—**There's a Rainbow Round My Shoulder** — Comedian, with Orchestra—Johnny Marvin.
Happy Days and Lonely Nights—Johnny Marvin.

35953—**Twisting the Dials**—Part I. (Comedians) — The Happiness Boys.
Twisting the Dials—Part II. (Comedians)—The Happiness Boys.

Heintzman Hall
'Phone 258
Cor. Hunter and George St.
2d-151

STEWART WARNER

BATTERYLESS
Complete with 8 Radiotrons $125
Big Reduction in Prices.
See R. BESTARD,
207 Simcoe Street
This Week Only.
4d-153-4769

PHONE JOHNNY-ON-THE SPOT 703

KEEP WARM with our No. 1 HARD COAL

HODGSON BROS.
Dalhousie and Bethune
tu-f

To Clear!

At Greatly Reduced Prices

TOYS, DOLL CARRIAGES SKATES AND BOOTS, SLEIGHS, &c.

Millard's
New Store:—
212 Charlotte St.
2d, 151

IT PAYS TO ADVERTISE

HOME EDITION

The Evening Examiner

PROBABILITIES.
Fresh northwest winds; partly cloudy to-day and Sunday with snowflurries, becoming colder.

IF IT WILL HELP PETERBOROUGH AND DISTRICT, THE EXAMINER IS FOR IT.

VOL. LXII., No. 151 | PETERBOROUGH, ONTARIO, CANADA, SATURDAY, DECEMBER 29, 1928 | PRICE THREE CENTS

CANDIDATES DECLARE THEIR POSITIONS

47 Disputes Adjusted In Two Years

Federal Minister Prophesies Old Age Pensions In Ontario

Hon. Peter Heenan Tells of the Great Strides Made in Recent Years To Improve Lot of Laboring Man and His Family in Ontario.

PAYS TRIBUTE TO PRIME MINISTER OF CANADA IN ADDRESS IN TRADES AND LABOR HALL

Act At Present Has Been Adopted By All Western Provinces Except Alberta—Minister Claims Present Law Is Only First Step in Right Direction.

"I don't want to talk out of turn, but I am prepared to state on good authority that the Ontario Government, at their next session will likely adopt and bring into force in this province the Old Age Pension Act," said Hon. Peter Heenan, Minister of Labor in the Federal House, speaking in the hall of the Trades and Labor Council here last evening. Mr. Heenan came under the auspices and invitation of the local Trades and Labor Council, and although the meeting was not largely attended, a fair representation of those interested in labor problems in this district were present to hear his most inspiring and instructive talk dealing with the great strides that have been made in recent years to improve the lot and conditions of the laboring man and his family in Canada.

J. J. Hartley, in former years a president of the local branch of the Trades and Labor Council, presided as chairman of the meeting in the absence through illness of President Tom McMurray.

"On my previous visit to Peterborough, I was not only surprised but delighted with the splendid industrial progress that I saw during an inspection of the factories. The size and most modern electrical plant of the C. G. E., especially impressed me, and I can prophecy an even greater future for those engaged in the manufacture of electrical apparatus and appliances. Cheap power is the basis of all industry to-day.

Improvements in Labor.

"I have, as you know, been chiefly interested in labor problems, and I have been able, perhaps, through the co-operation and aid of others, to do something to help those conditions in our country. I was one of those who helped to fight for compensation for disabled workmen, and the act was first passed by the Ontario government in 1914; since then by steady urgings it has been improved until to-day it is without doubt the best compensation act operating in any country in the world. Before this act was passed all such matters and claims of injured workmen had to be brought into the law courts and very few it was to receive allowance for injuries suffered. The act of 1914 was never accepted as final, and since that time noted improvements have been made, chiefly in 1920. Now annually more than $6,000,000 are paid out as compensation to workmen."

Mr. Heenan dealing further with the question of the benefits of Social legislation to the workers, mentioned the Mother's Allowance Act, and the Minimum Wage Act for Women and Girls. He also spoke of the strenuous work accomplished in gaining the resolution adopted by the Provincial House of fair wages, and the timber and water power leases. After doing great work in the Ontario Government Mr. Heenan continued into the wider field of the Federal Parliament, and he was forthwith handed over the respnsible portfolio of Minister of Labor, which was established by Mackenzie King, while yet fresh from college to cope with labor problems. Since Mr. Heenan took charge of the department the Union Labor Act has been passed which has been a great aid in the recognition of Union made goods. Also a fair wage has been established in the timber and water power industries.

Nine Branches.

Speaking of his department, he said —"There are nine important branches which really deserve an hour of discourse each in describing their detail importance; all contribute to the national life of the country." The annuities grants under the present regime have increased ten times during the last ten years; in 1918 there were 214 grants totalling $431,000 and for the first ten months of the present year there have been 1223 grants, reaching a sum of $3,843,000. There is another important department, which is growing ever increasingly important, that handling Old Age pensions. These pensions have been adopted by every western province except Alberta and at the present time all indications point that Ontario and New Brunswick will shortly bring them into effect too.

Old Age Pensions.

Mr. Heenan speaking of the contro-

(Turn to Page 6 Please)

'FUL' EPIDEMIC IS SPREADING

Shows No Signs of Abatement As Far As Toronto Is Concerned

NOT SEVERE TYPE.

TORONTO, Ont., Dec. 29. Canadian Press. — The influenza epidemic so far as the city of Toronto is concerned, showed no signs of abatement to-day. Five deaths were reported from the hospitals over night and a number of others died at their homes.

Physicians are quoted as expressing the opinion that the epidemic is spreading in the city. The nursing situation is serious with a great number of nurses themselves suffering.

Close to 500 patients are in the various hospitals suffering from influenza or its variations.

The Board of Management of the Separate school has announced the Christmas vacation is extended to January 7th. The re-opening set for Jan. 3rd, was postponed because of the prevalence of influenza. A decision regarding the re-opening of the Public schools will be made later, it was stated to-day.

SPREADING THROUGHOUT DOMINION.

OTTAWA, December 29. Canadian Press. — "Influenza is spreading throughout Canada, and we have the epidemic. But theer is nothing to indicate that we are in for a big epidemic." This was the statement of Dr. A. J. Amyot, Deputy Minister of

(Turn to page 15 please.)

CORNER STONE IS LAID.

TORONTO, Ont., Dec. 29.—(Canadian Press.)—The ceremony of laying the foundation stones of the new Metropolitan United Church, that will replace the old building destroyed by fire, was held Saturday in the presence of a large gathering. Representatives of the province in the person of Premier G Howard Ferguson and of the city were also on the platform.

Attorney-General Has Not Ordered Body Of Woman In Cornwall To Be Exhumed

CORNWALL, Ont., December 29 (Canadian Press). — Chief of Police Seymour of Cornwall, acting in conjunction with the Montreal authorities in an effort to solve the mysterious disappearance of Mrs. George C. Schnabel, of Montreal, stated last night that no word had yet been received from the Attorney-General's Department, ordering exhumation of the body of a woman found in the canal near Moulinette some weeks ago, and interred here.

The body when found was in an advanced state of decomposition and was interred without being embalmed.

A report was current here last night that a dentist who had attended Mrs. Schnabel had been located in Montreal, and that he would be brought to Cornwall in an effort to establish identity, if the body is ordered exhumed.

Blacksmith Is Burned to Death

APPLIED BRAKE TOO QUICKLY ON SLIPPERY ROAD

Inquest Is Held Into Death On Provincial Highway of Arthur R. Reynlods.

RECOMMEND SIGN.

Several Witnesses Tell of How Accident Occurred On Christmas Night.

We, your jury, find that the said Arthur R. Reynolds, of Peterborough, came to his death on the 26th of December, 1928, at the hour of 2 a.m., caused by the applying of brakes too quickly on a slippery road ,which caused the car to skid into the ditch. The said Arthur Reynolds thereby came to his death by a fractured skull. The accident happened about 2 and 1-2 miles west of Peterborough on the Provincial Highway, Number 28."—Herbert J. McCannan, foreman.

A rider submitted with the verdict read: We, the undersigned, recommend the erection of a checkerboard sign at the intersection of the two roads.

Thus, after an half hour of deliberation, the jury empanelled by Coroner T. W. H. Young expressed itself last night, having first heard the evidence of police officers, a doctor and companions of the late Arthur R. Reynolds, of 364 Mark street, who met his death while at the wheel of a motor car on the above mentioned highway last Wednesday morning.

Held in the city police court room in the city buildings, the inquest was attended by a large number, and but for the length of time required for the reaching of the verdict would have terminated within the hour.

County Crown Attorney G. W. Hatton, K. C., represented the Crown, while the Hon. G. N. Gordon, K. C., held a private brief, taking no part in the inquest.

Car Skidded Before.

George Stevens, Sr., father-in-law of the dead man, was the first witness. He had been a passenger in the car on the night of the accident but could recall only scattered details. He told of the journey from Toronto to the scene of the fatality, mentioning that on several occasions the car had skidded owing to the icy condition of the highway. His son, riding beside Reynolds, had shouted a warning to not apply the brakes as the car began its fatal skid, and the next that the witness could recall was of his attempting to regain his feet after the car had turned over. Reynolds was dead then, he believed.

George Stevens, Jr., of Newcastle, Pennsylvania, retained a more consistent recollection of the accident, and events surrounding it. He stated that the highway had appeared quite bare, but that in reality it was very slippery, for it was difficult to walk upon. The car had skidded, struck one of the white stones which outline the turn, and catching the right rear bumperette upon a telephone pole, had turned over twice. "It was a clear, moonlight night and there were other cars coming toward us," said the witness. "We were coming from Toronto and travelling at about 25 or 30 miles an hour when it occurred. If we hadn't put on the brakes, we probably would have made it without an accident. It happened right at the intersection where the dirt road joins the highway."

Charles Stevens.

The other passenger in the ill-fated car who escaped injury, was the third witness, namely Charles Stevens of Napanee father of the first and grand father of the second witness. He did not recall details of the accident, though he had heard and agreed with the evidence previously submitted. He added that Reynolds had been a capable driver and had driven carefully that night.

Went to Scene of Accident.

Sergeant Arthur Thomas, of the City Police Force, told of going to the scene of the accident, after receiving a call to do so, at two o'clock. He and Constaple John Naples had driven out, and had found the roads slippery. He had discovered Reynolds dead (as near as an examination of pulse and heart beat could discern) with injuries to his skull.

Constable John Naples corroborated the evidence of Sergeant Thomas, who recalled, described how a second car, in coming to a stop at the scene of the accident, had skidded into the ditch as a result of the application of its brakes.

More Detailed Examination.

Provincial Constable H. Thompson had reached the scene of the accident at 2.05 a.m., and on examination of the car, had found a broken rib in the top, corresponding with the location of a fracture of the dead man's skull.

A telephone pole, about four feet from the travelled portion of the highway had been struck, while the white stones marking the turn, bore marks corresponding with the course of the

(Turn to Page 6 Please)

Marmora Man Ailing; Blaze Is Unexplained

Charred Remains of Benjamin Osborne Are Recovered Early This Afternoon By Villagers From Partially Destroyed Building.

CORONER DR. W. HARPER, OF MADOC IS SUMMONED WORRY OVER BAD HEALTH CONSIDERED CAUSE

MARMORA, Dec. 29. — (Examiner Correspondence). — Benjamin Osborne, 65-year-old resident of this village, lost his life in a fire which partially destroyed the barn, located adjacent to his home at 11 o'cock this morning. His charred remains were found by villagers who rushed to the scene and who believe that he was in the barn with closed doors when a quantity of hay, stored therein took fire. At 2:15 this afternoon the arrival was awaited of Coroner Dr. W. Harper of Madoc and provincial police officers, and it is presumed that a preliminary inquest will be held immediately.

The late Mr. Osborne had suffered from ill health for some time, and only a few weeks ago was missing from his home for more than a day, only to be found by a search party. His wife is living, and in addition, there is on son, Ernest in Winnipeg and two daughters, Dora and Marion.

As it was a small barn, the insurance was not considered an important detail and Mr. Osborne was known to be worried by state of his health.

COMMANDER EVA BOOTH CLAIMS SHE IS NOT PUSHING FORWARD AS NEW HEAD OF SALVATIONISTS

American and Canadian Army Linked Life Family Declares Leader.

CHANGE IN CONSTITUTION.

Refuses To Forecast Possible Decision To Be Reached By the High Council.

LONDON, Eng., Dec. 29.—(Special Cable By Henry Somerville; Copyright).—I saw Commander Eva Booth in her London hotel to-day where she is besieged by newspaper correspondents. A hospitable welcome was given to a Canadian inquirer, for, she says, "I am a former Canadian. I was in Canada nine years, and Toronto was my home. I left for the United States twenty-five years ago but I was kept closely in touch with Canadian affairs.

"American and Canadian Salvationists" she continued "are closely linked, like one large family. They stand for the principle of international solidarity in the army. There is no truth in the suggestion that the American Salvation Army is disposed to cut itself off from the international body."

Speaking of her brother's illness, she said she had intended to come to visit him earlier, but reports were that he was improving and that there was no urgency. Miss Booth has already got in touch with the general's family and hopes to be allowed to see him, though his doctor has forbidden his being informed that high council has been called. Commander Booth says that though she had no part in calling high council, she is glad the step has been taken.

For a number of years she had been talking to her brother about the need of a constitutional change in Salvation Army, she declared, and in October 1927, she gave her ideas concrete shape and submitted fifteen points which required consideration, the two principal matters being the appointment to the generalship, and the trusteeship of the property of the Salvation Army.

Trust From Father

Her brother took the view that he received the existing constitution as a trust from his father, and that he must hand it down unimpaired to his successor. Commander Eva replied to this by saying that what is asked of the General is that he should exercise powers given in trust deed and provided an acceptable method by which a successor may be chosen.

Speaking of the possibility that she may herself be elected General, Miss Booth said, "I am not putting myself forward as a candidate, but if the choice fell on me I would take it as the Will of God."

The commander added that not only were American Salvationists unanimous in supporting constitutional changes, but practically every leading officer in the world takes the same view.

She refused to forecast the possible decision of the High Council. A member of her staff spoke more definitely: "It is inevitable that the democratic principle of election must ultimately prevail through all ranks of the Army. The first thing to do is to abolish autocracy in the appointment of the general. The founder, William Booth was a wonderful man, and he was able to persuade the conference to make him autocrat, with the power of appointing his successor, but you connot in practice bequeath an autocracy. The Salvation Army must come into line with the democratic sentiments of the day. You can take it that when Commander Eva Booth speaks, she speaks for America. The High Council has technically no power to make changes in the constitution. It con only deal with the appointment of a new general, but when you have heard representatives of eighty-two countries, it is certain that the whole question of the Army's constitution will be discussed."

Ex-Soldier Gets Card After Eleven Years

PORT CREDIT, Ont., December 29. — Canadian Press. — Dr. C. A. Dudgeon, Port Credit, yesterday received a Christmas greeting, more than eleven years after it had been written by a wartime pal. The letter was addressed to him in Sussex, on Dec. 23, 1917, when he was serving in France. The envelope was weighed down with stamps that had been affixed to it in its wanderings over Europe and North America.

FARM PRODUCE IS PLENTIFUL

Butter and Eggs in Demand On Farmers' Market To-day.

AVERAGE PRICES PREVAIL.

The farmers' market presented a busy scene this morning as large numbers of city folk gathered to purchase their week-end supply. Butter sold at from 43 to 45 cents, eggs at from 55 to 60 cents a dozen, while a goodly supply of turkeys sold at from 43 to 45 cents a pound. Ducks were priced at 30 cents, though some were asking as much as 35c while geese sold at 30 cents. Chickens were purchased at from 25 cents to 30 cents a pound.

Outside prices were: Fresh herring 60 cents a dozen; whitefish, 15 cents; salmon 18 cents, fresh fillets 20 cents; smoked fillet 17 cents; Finan Haddie 15 cents; Pork 15 and 17 cents; cabbage 5-15 cents; turnips 25 cents pk.; carrots, beets and parsnips 30 cents pk.; Potatoes $1.00 a bag; Hardwood $11.00 cord and mixed wood $7.50.

KING GEORGE IS PUTTING UP BIG STRUGGLE

Margin of Safety For His Majesty Is Considered To Be Very Narrow.

GIFT OF SOLUTION.

England Wonders Whether King Has Been Suffering From Unconsciousness.

LONDON, Dec. 29. — (Canadian Press.— It was generally felt to-day that the margin of safety for King George continued very narrow. The report of the maintenance of a slight improvement during yesterday was welcomed but it has done little to allay the anxiety generally felt over the loss of strength of Thursday.

Some of the views of medical writers in the morning newspapers on the King's condition were very gloomy. The medical expert of the Daily Mail said to-day that recently the King had not made progress but at best he was just holding his own and there had been considerable periods of unconsciousness. Hope that progress would continue until he had gained some of his lost strength has unhappily for the moment been deferred."

The gift of a quantity of Dakin's solution by Dr. William O'Neill Sherman of Pittsburgh has aroused considerable public interest. It was generally understood that the employment of the solution forms no part of the new measures which it was intimated the King's doctors were contemplating in the hope of bettering his general condition. It was thought that the solution would be used merely for the treatment of the local trouble in the chest.

Dr. Sherman who is chief surgeon for the Carnegie Steel Co. at Pittsburgh was associated with Lord Dawson of Penn one of the King's physicians during the Great War. The solution was stated to be a preparation of sodium hypo-chloride and was used by the Allied armies for sterilization of wounds.

Danger Not Overcome.

While it was noted that the last two bulletins indicated that the dangerous relapse of Thursday had been brought at least temporarily at a standstill it was felt that the danger had not yet been overcome.

The medical expert of the Daily Mail pointed out that the inter-dependence of the trouble from the chest abcess and the extreme weakness of the general condition. He siad that the chest trouble could not be healed without borrowing strength from all the body reserves. These reserves must necessarily have been severely taxed already and now have little to spare. Even that little was already heavily mortgaged for the maintenance of the functions of life itself and these reserves can only recover strength from nourishment and rest. That the King's physicians were able to report a greater disposition to take food and the enjoyment of a quieter sleep was therefore welcomed and formed some ground for hope.

There naturally was intense interest in any hint of a new method of treatment for the stricken ruler and in addition to that aroused by the American contribution of an antiseptic solution received yesterday which it is hoped will prove helpful, an unofficial suggestion that a blood transfusion would likely be employed excited the public imagination keenly. It was stated authoritatively this afternoon, however, that this has not been considered by the King's doctors.

New Course of Medicine.

It was understood that the measures yesterday upon yesterday for the purpose of increasing His Majesty's general strength relate to a new course of medicine.

England continues to wonder whether the King has been suffering from periods of unconsciousness. This has been definitely stated in the press, but neither the bulletins nor the unofficial palace statements mention this condition.

A larger crowd than usual for the last few days waited outside Buckingham Palace this morning to watch the arrival and departure of the doctors and the posting of the bulletin.

Lord Dawson of Penn and Sir Hugh Rigby the noted surgeon, arrived at 9.50 o'clock this morning. Sir Hugh left at 11.35 and Lord Dawson at 12.20.

The Prince of Wales went hunting with the Belvoir Hounds to-day, thus indicating that anxiety in the Royal family had been allayed at least a little, as the Prince had planned to cancel his week-end hunting program.

Faithful Attention To New Year's Affairs Is Promised By All

None Anticipate Any Major Problems in 1929 Affairs — Some Have Special Objective in View, But All Are For Bigger and Better Peterborough.

ONE ADVOCATES CIVIC PLANNING COMMISSION WHICH WILL PROTECT BEAUTY SPOTS IN CITY

Another Suggests Making James Stevenson Park a Thing of Beauty, As the Present System of Spending $500 a Year Is Not Making Any Permanent Improvements to Park.

Peterborough's seven candidates for the Aldermanic board expressed in interviews with The Examiner to-day a common desire to assume an active part in the administration of the city's business. None of them anticipated any major problems in the course of the new year's affairs, and in their statements to the electors they promise faithful attention to the duties they are willing to assume, and a forward looking attitude on all questions which are presented to them.

Some of the candidates have special objectives in view, but on the whole their appeals are similar in their promises of the application of their time and abilities to the city's affairs.

Candidates for the Board of Education also tell of educational lines they will follow, if elected on January 1st.

Ald. Huffman

"There has been a general improvement of the streets of the city during the past year and this should be carried on in 1929 and following years.

"James Stevenson Park to me is a disgrace to the city. The parks on the water front at Cobourg and Oshawa attract outsiders. This park should be put into shape at once if possible by issuing debentures in payment of the work. The future citizens will benefit and should help pay for it. The present system of spending $500.00 a year will never get anything done right.

"Our bathing beaches need to be cleaned up and put in shape. The one at Inverlea should have a decent building where the people could disrobe. The present building is unfit for this.

"A woman's rest room down town has been talked of and should be given attention this year.

"It has been said that economy is money well spent. In asking for re-election, I submit that the council for 1928 has been economical."

JOHN A. McNABB.

"If honored with the confidence of the ratepayers by my election, I will endeavor to advocate the establishment of a thoroughly qualified and active industrial committee for the purpose of interesting manufacturing institutions to locate their factories in Peterborough," was Mr. J. A. McNabb's comment.

"I would also advocate a city planning commission whose duty it would be to protect our beauty spots and residential districts from value depreciation by the location near them of undesirable structures.

"It is only by industrial growth and the location of new industries that our city will grow and prosper, and unless active attention is given to that branch of the city's enterprise, it is impossible for our mercantile and residential sections to expand.

"If I am promoted to the City Council by the electors, I will go there to give the city's business the best that is in me. My stand on every question will always be in the interest of the ratepayers. I have a keen desire to see Peterborough grow to that position which we all believe the near future has in store for us as a community, and it would be a great privilege to have an active part in creating that expansion. As a ratepayer and a business man my interests are the same as those of all the electors, and it is through a desire to be of public service that I offer myself as a candidate for the Council."

ALD. MALCOLM McINTYRE.

ering from a rather severe attack of ering form a rather severe attack of the "flu," and was able to be out for the first time to-day to insert an election card in the advertising columns of the Examiner. He said he did not feel much like even talking, but hoped to be fully recovered in a few days.

Ald. McIntyre has been a member of the Council for nine years. This

(Continued on Page 7)

KING SOLOMON WAS FIRST KING

Afghans Claim Descent From One of Lost Tribes of Children of Israel.

WAR-LIKE NATURE.

The Afghan revolt now raging reveals itself as a war among the clouds between peoples who claim descent from a lost tribe of Israel, in one of the most romantic and little known nations of the world.

Thousands of feet up, in the passes of the Hindu Kush Mountains, Mohammedans who claim descent from King Saul of Israel, although this is disputed, are fighting one another for possession of the throne which some native historians declare was founded by King Solomon himself.

King Saul, they say, had a son named Peremiah, who had a son called Afghana. The many children of Afghana were deported by Nebuchadnezzar and made their way to the Mountains of Ghor and Feroza, east and north of Herat.

The Beni-Israel (Arabic for Children of Israel) as native chroniclers call the Afghans, are now merely carrying out the warlike traditions of their race. The present revolution is another act in the military drama of their country, in which the Afghan revolt of 1924, the Anglo-Afghan war of 1919, and the two Anglo-Afghan wars of 1878 and 1838 and 1641 were episodes.

Perhaps the most conclusive instance of the Afghan spirit was the total annihilation of a British force of 8000 men and 12,000 followers, including regulars and natives, in the first Afghan war. Only one survivor (Dr. Brydon) reached Jalalabad with one of the most terrible tales any man has ever related.

Loyal Troops Victorious.

Advices to the Afghan Legation from the Foreign Office at Kabul tell of victories by troops loyal to King Amanullah of Afghanistan over the rebels on two fronts. The rebel movement in the eastern province was losing ground and the northern rebels were in full flight.

The legation denied a rumor that King Amanullah intended to abdicate in favor of his son.

The advices stated that northern rebels were being pursued in order to compel their submission. The capital itself was in a normal state.

The position of the government at Jalalabad was stated to be strong and the important Mohmand tribe was assisting the government troops against the Shinwaris, with whom the government was negotiating for peace. The government stated that the Shinwaris were not making any anti-foreign demands as the price of peace, and that it was untrue that expulsion of all foreign legations from Kabul had been ordered.

There are two constables, one brass finisher, four stone-cutters, three lighthouse officials and one chimney-swee among the women of the Irish Free State.

Famous English Hunter Is Killed Riding With Prince Wales At Belvoir Hunt

COLSTON BASSETT., Nottinghamshire, Eng., Dec. 29.—(Canadian Press)—The hunt of the Belvoir hounds with which the Prince of Wales rode to-day was marked by a tragedy in the death of the famous English hunting man, William Wroughton, of Melton Mowbray, whose horse fell at a high fence and rolled on him. Another rider who fell at the same fence escaped injury.

Wroughton was former master of the Pytchley Hunt.

The accident took place not far from where the Prince of Wales was riding, but the Prince himself did not witness the fall.

Wroughton, who was over seventy years old, has had a number of minor hunting accidents during the last three seasons and had expressed the wish that when his time came to die it would be in he hunting field.

Neighbours Tell Story Of Rawdon Fire

BODY OF MURRAY BURNED BEYOND ALL RECOGNITION IS FOUND NEAR BARN DOOR

Richard Meiklejohn Questioned By Police As To What He Found When He Arrived at the Fire—Building Had Partly Fallen In.

CORONER DR. ALGER, OF STIRLING, ORDERS INQUEST
FEW COINS FOUND IN ASHES NEAR BODY

CAMPBELLFORD, December 29 (Examiner Staff Correspondence). — Soon after one o'clock yesterday afternoon, the smouldering ruins of Morley Murray's barn gave up the remains of his charred body, and established the fact that he had been burned. The incidents leading up to his death will be all that the jury will have to assist them in arriving at the cause of his demise. Immediately after the remains were found, the coroner was called by the Provincial Police, who had charge of the search, and as soon as possible a jury was formed to view the remains and permit burial. The last rites will be performed on Sunday afternoon with interment in Rylestone Cemetery.

Since the fire was first noticed on the evening of December 26, the belief that the owner was in the barn has increased to almost a certainty till his charred body was taken from the ruins to-day and turned supposition into fact. Burned to a crisp and beyond recognition, practically, as that of a human, the blackened object was found to have small particles of clothing adhering to it with metal buttons and buckles. A few coins were found almost on the same spot and also the metal top of a leather purse. The metal clasp was the final mark of identification which proved to the satisfaction of the relatives that the body was that of Murray.

"There's no use looking any longer, boys. That's him."

These were the words of Melville Fitzgerald, husky with emotion, when he looked closely at the burned trunk of the human body that had been his wife's brother. Later when the coroner asked for any person who could identify the form, Fitzgerald said that he knew the purse well and that there could be no doubt but that the body was that of Murray. Satisfied, Coroner Alger of Stirling issued the permit for burial.

Neighbors Assist in Search.

It has been a long weary vigil for the relatives and hosts of friends from the entire district who have carried on the search of the ruins. Yesterday they were still smoking and an occasional flicker of flame danced in certain corners. Anxious to learn the fate of their friend and neighbor, the men of the district had begun a detailed search of the ashes. A group of them found the object of their search in the south-west corner of the ruins, less than ten feet from a door which would have meant safety and life had the unfortunate man been able to open it. At first it was thought to be an animal, since several carcasses had been found nearby. But a button attached to a bit of cloth, gave them pause, and upon more minute examination showed them that their search was almost at an end. Close investigation of the ashes on the spot, revealed several bits of bone from the skull and other parts of the body. There were also several teeth located. Coins and the metal clasp of a purse completed the findings.

No Will Made

Dr. Alger, the coroner from Stirling, was immediately summoned. While awaiting his arrival, the provincial police ordered the remains to be left untouched and went into the room where Murray had apparently eaten his breakfast on Wednesday morning. John Murray, brother of the deceased, and Melville Fitzgerald, a brother-in-law, were also in the room. After taking careful note of the stove a fire was lighted and the case discussed unofficially. It was said that the barn was well insured and that the missing man was believed to be carrying a certain amount of life insurance As nearly as could be learned, there was no will ever made by the unfortunate man. He was a member of the Orange Order several years ago and also of the Oddfellows. He was a regular attendwas a man of temperate habits. The was a man of temperae habits. The meeting in the school which he attended on the last day he was seen alive, was not a meeting of the trustees, but a general meeting of the ratepayers of the section. His brother and brother-in-law said that the deceased was not a member of the board.

Richard Meiklejohn, the first man to arrive at the fire on the night of December 26, was summoned by the police, and questioned as to how he learned of the fire and what he found when he arrived. Meiklejohn admitted readily that he was the first man at the fire and said he saw nobody around. "It was a bright moonlit night," he said, "and he was coming back from Springbrook. On the way he passed the Murray home and did not see a light in the window of the house or around the barns. There was no fire showing then, he claimed, or he is sure he would have noticed it. He said he had formed a habit of looking for Murray's light when passing at night. On the fatal night, he passed shortly after ten o'clock and had only been in his own home about ten minutes when he heard the phone ring. His wife answered it and told him that there was a fire either at the school house or at Morley Murray's. He at once put on a pair of rubber-laced boots and hurried over to Murray's in the car. He was the first there and tried to waken Murray by shouting to him through the windows. But he could not make anyone hear and, noticing that the car was gone, decided that Murray was not at home. The northern portion of the roof had already fallen in, and the fire seemed to be mostly in that end of the building.

He burst in a door and managed to save a few stray hens that had intended to spend the night in the barn rather than in the hen house. There was an opening and he could see into the cattle stalls. He noticed that there were no cows in the stable and that the chains which tethered them when stabled were hung orderly on their hooks. By that time others began to arrive on the scene and they went to the lower doors of the building. The pigs began to squeal and they tried to open a door to get at them. But the doors were fast, and when one was finally battered down, it was too late.

All the time, everyone kept expecting Murray to return, thinking that word of the affair would be sure to reach him if he were anywhere within a wide radius. As time went on hope dwindled. Friends and relatives in Campbellford, Stirling, and Springbrook, where he sometimes went, were called without finding any trace of the missing man.

Jury Picked.

Dr. Alger arrived at two twenty-five, and lost no time in selecting a jury. The nine men were all from the neighborhood. They were: Sidney Mason, foreman; Everett Heath,

(Turn to Page 6 Please)

CHEESEMAKERS SET HIGH OBJECTIVE

200,000 MEN WITHOUT WORK IN COAL FIELDS

Not a Question of Demand For Higher Wages Or Unwillingness To Work

FAILING DEMAND.

Children Are Facing Rude Welsh Winter Without Proper Clothing Or Shoes.

MERTHYR TYDFIL, South Wales, Dec. 28. — (By George Hambleton, Staff Correspondent of the Canadian Press. —Two hundred thousand men are wearily tramping the streets of the mining villages of England and Wales without work and with little hope of work. In the phrase of the official statistician, they are the permanent surplus of the coal-mining industry

There is no question of a demand for high wages, or an unwillingness to work. They have been caught in the nip of a failing demand. The development of Hydro-Electric energy, the conversion of big passenger liners and warships to the use of oil fuel, and a reduced demand for coal in other directions has left the miners high and dry. Their savings are gone and they are seeking out a meagre existence on the so-called dole or poor law relief or public charity. They are rapidly approaching destitution.

Travelling through the mining districts one hears story after story of a mother sacrificing herself for her children. In South Wales the school teachers themselves are contributing part of their salaries to keep the children shod Yet, despite all this, despite national appeals from the pulpit, through the press and the radio. In some Welsh villages 60 per cent. of the children are facing the rude winter of the mountains without proper clothes and shoes.

Desire For Migration Small.

So far there is no evidence of a widespread desire for migration. Some of the miner-harvesters who went to Canada last fall declare their intention to return the coming summer, and stay for good. "But before there can be any great development in migration," says George Hall, miner, member of parliament for Aberdare, who toured Canada with the Empire Parliamentarians last summer, "there must be not only reduced passage but free passages. These people have no money. They have spent all their earnings. Their homes can be purchased for half or a third of their rateable value. They cling to the hope of a possible revival of trade. A number of young men have expressed their desire to go to Canada, but being struck off the unemployment benefit first, they have no money to go."

Who has not felt how sadly sweet
The dream of home, the dream of home,
Steals o'er the heart, too soon to fleet,
When far o'er sea or land we roam?

—:—

Recall the memory to your friends who have left Peterborough by inviting them now to come back for OLD HOME WEEK.

Splendid Progress Shown During 1925

First Annual Banquet of District Cheesemakers Is Held in Downeyflake—In Past Season Grade Has Registered 98 Per Cent.

OBJECTIVE FOR 1929 IS 100 PER CENT.
THOMAS BORLAND WINS BANK TROPHY

The cheese-makers of the counties of Victoria, Durham and Peterborough set their quality objective for next year at 100 per cent.—perfection.

Some of the makers achieved that score during the season of 1928, and others trailed the leaders by only fractional margins. The district as a whole registered a grade of 98 per cent. as compared with their 89 per cent. for the season of 1927, a vast forward stride of almost ten points, and the average quality for the whole province of Ontario this year was 96.7 per cent.

These were figures that dazzled the members of the Peterborough, Victoria and Durham Cheesemakers' Association at their first annual luncheon in the Downyflake tea room Friday afternoon.

Some of the speakers were dubious about improving this year's accomplishment. J. L. Irwin of Campbellford, Dairy Produce Grader at Belleville, reminded the optimists that Frontenac county had been added to the Central Ontario family circle for 1929, and the cheese industry as a whole in that county was not quite up to the Central Ontario standard. This factor might tend to depress the division's score next year, "but there shouldn't be any doubt about it in 1930 Mr. Irwin predicted.

New Spirit Evident

After their seven-league advance this season, the cheese-makers of this district—Peterborough, Durham and Victoria—have become imbued with a new and stronger spirit of confidence in themselves, and some of them have only to repeat their 1928 performance to contribute a perfect score to the Central Ontario 1929 record. The Association has also created among the members a respect for each other, a kindly, co-operative attitude which has already produced substantial benefits not only among the members but also to the industry.

As some of the speakers expressed it yesterday, something has happened in the cheese industry of this district, and that something has sprouted from the cheese-makers' association, an organization which authorities like G. A. Gillespie, H. B. Cowan, J. L. Irwin, Jas. Cook of Belleville, W. J. Moore, local dairy instructor, and others all declared to have been long overdue.

Tom Borland's Success

The presentation of prizes to the outstanding cheese-makers of the district was the main feature of the program, of which R. G. Allan of the Peterborough Milk Products Company, as president of the association, was chairman. The Bank of Commerce silver cup, a handsome prize, awarded for the highest scoring cheese in the three counties, was won by Thomas Borland of Warminster factory in Dummer township. It was presented by A. G. McDermid and A. L. Nevison of the Norwood and Lakefield branches of the Bank.

Mr. Borland also won the first of two prizes contributed by Flavelles of Lindsay and presented by G. A. Gillespie. This prize was a gold watch. The second, a carving set, was won by J. C. Cummiskey of Fleetwood factory in Manvers township, Durham county.

The next two prizes, donated by Mr. Moore, the local instructor, were won by C. H. Foster of Warsaw factory and George Wilson of Buckhorn.

Andrew Wilson of Young's Point received an order for five gallons of rennet from the Smith Hardware of Belleville, and Rex Wilson of Selwyn won a cheese trier given by the De Laval Company and presented by H. B. Cowan. A second prize from the De Laval Company, a cheese hoop knife, went to Patrick O'Brien of South Burleigh.

Won Fountain Pen.

The Bethany branch of the Bank of Toronto contributed a fountain pen, which went to Archie Beattie of Star factory in Victoria county.

The dinner's company included a number of women, wives of members of the association, and among the guests were G. A. Gillespie, H. B. Cowan and A. J. Reynolds of Peterborough; A. G McDermid of Norwood; A. L. Nevison of Lakefield; J. S. Cook of Belleville; W. E. Brennan, Belleville, president of the Central Ontario Cheese-makers' Association; W. V. Drewry of Warkworth, vice-president of the Central Ontario Association; J. L. Irwin, Campbellford, dairy produce grader at Belleville; John Hall, cheese-maker of the Quinte factory in Prince Edward county.

Mr. Irwin Pleased

Mr. Irwin congratulated the members of the association upon the re-

(Turn to Page 8 Please)

CONSUL GENERAL MAKES APPEAL

He Asserts Chinese Are Being Waylaid In Ottawa Streets.

HEARING ADJOURNED.

OTTAWA, Ont., Dec. 29 (Canadian Press).—Charging that a number of Chinese had been waylaid and assaulted in the streets of Ottawa since the recent disturbance in an Oriental cafe here, K. H. Chow, Chinese Consul-General in Canada, addressed an appeal to Mayor Arthur Ellis last night, asking that greater protection be afforded Chinese residents of the city.

Considerable feeling has been engendered in the capital over the cafe brawl, in which Harold Starr, local athlete, is alleged to have been attacked by a number of celestials and seriously injured. The case was aired in Municipal Court here yesterday.

According to Mr. Chow, a number of Chinamen had been stopped on the streets and asked: "Are you connected with Chinese restaurants? If they replied in the negative, they were let off, he charged, otherwise the men were attacked.

"Inasmuch as we regret the whole affair at the cafe, we do not see any reason why the whole Chinese community should be in jeopardy and this majority should be victimized because of the supposed mistakes of the minority. It is inconsistent with British justice and fair play that the innocent should suffer together with the guilty," he said.

Hearing Adjourned.

January 8 was the date set by Magistrate Charles Hopewell yesterday for the resumption of the hearing into the charge against Harry Woo, Chinese restaurant worker, who, it is alleged, assaulted Harold Starr, local athlete, and inflicted grievous bodily harm during a fracas in an Oriental cafe here last Sunday morning.

Starr, appearing in court yesterday, was swathed in bandages where he had suffered serious injuries during the brawl. Evidence showed that Starr, while endeavoring to conduct a friend, Arthur Tabor, from the restaurant, had had to fight his way through between fifteen and twenty enraged Chinese, all of whom had armed themselves with whatever objects lay to hand. Woo's part in the riot, according to the evidence, was as a wielder of a red-hot poker, with which he is declared to have scorched Starr in various parts of the body. The accused was positively identified by Starr as the individual who brandished this weapon.

Commander Evangeline Booth Declares She Did Not Come To London To Seize Throne

LONDON, December 29 (Canadian Press). — Commander Evangeline Booth, head of the Salvation Army in the United States, on her arrival in London yesterday afternoon to attend the meeting on January 8th of the High Council, said emphatically: "I have not come to seize the throne."

"There is no split in the Salvation Army," she told the Canadian Press correspondent. "There will be no split whatever decisions for reforms the High Council may make. The Army is more united to-day than ever before. I shall never be a party to any step that will interfere with its unity. I am here merely as a member of the High Council, but I come with the prayers, faith, and confidence of the entire United States Army behind me. The Army in the United States is one in its desire for a closely unified Army throughout the world. This feeling extends among the rank and file as well as among my officers and territorial commanders."

COUNTY CONSTABLE GIVEN JAIL TERM

STRATFORD, Dec. 29. — (Canadian Press).—John Hutchinson, Perth county constable convicted of allowing Maxwell M. Rozan, official of the Guggenheim Distilleries at Kitchener, to escape from a moving train while returning to Stratford from Toronto following the dismissal of his appeal against jail sentence, was sentenced to two months in jail and fined $500 to-day. The fifteen days which Hutchinson has already spent in jail since his conviction will be allowed on his sentence.

Rozan was convicted and sentenced to the Ontario Reformatory at Guelph for fraud in connection with the defunct Guggenheim distilleries at Kitchener. Following the dismissal of his appeal against the sentence, while en route to the Stratford jail to await removal to Guelph he was allowed to go to the wash room of the train by Hutchinson, who had charge of the prisoner.

When he did not return, the constable went to get him, but Rozan could not be found. He is still at large.

WESTWARD HO!

All good Canadians realize that Canada is a country to be proud of, but how many however, have tried to visualize the remarkable variety and vastness of this far-flung Dominion? It is only through travel that the immensity and outstanding natural beauty of our great heritage is realized. Travelling westward to the Pacific Coast we pass mighty rushing rivers innumerable lakes and dense lumbering regions thence across the wide prairies and through the magnificent Rockies a revelation of peerless scenic grandeur—then Vancouver and Victoria, those gems of the North Pacific, where the warm Pacific winds made year round golf possible.

Travel facilities are of the best. Every day the year round "The Vancouver Express" widely known Canadian Pacific transcontinental train leaves Toronto at 9.00 p.m., making the through trip to Vancouver in 4 days. Schedule provides for good connections to all western points and any Canadian Pacific agent will gladly arrange for reservations and tickets on request.

8d.-Nov. 20,23,28, Dec. 4,10,19,26,29

FREIGHTER REFLOATED.

BELFAST, Ireland, Dec. 29—(Canadian Press.)—The American freighter West Totant, which ran aground in Bangor Bay on Dec. 21, was refloated yesterday and was proceeding to a Belfast drydock.

The vessel, which left New Orleans on Nov. 27 for Glasgow and Belfast, struck the rocks while running at full speed and one of her holds was flooded, giving her a slight list to starboard. Salvage operations were undertaken immediately.

FRENCH ENVOY.

Hon. Jean Knight, first French minister to Canada, who thinks that the Quebec habitant is quite identical, both as to manners and language with the Parisian type. Mr. Knight is now touring Ontario and Quebec, making his first friendly call, so to speak.

OLD RESIDENT PASSES AWAY

Charles O'Hara, of Madoc, Had Celebrated 96th Birthday in November.

VETERAN MASON.

(Examiner Correspondence.)

MADOC, Dec. 29.—Charles O'Hara, one of the oldest residents of Madoc and also the oldest Mason in Ontario, died yesterday morning at an early hour. Mr O'Hara had celebrated his 96th birthday on November 2 and up until recently had enjoyed the best of health. He resided with Mr. and Mrs. Arthur Jones in the village.

The deceased was an uncle of Miss Minnie O'Hara of Madoc and a great uncle of Mrs. (Dr) Alexander of Bloomfield and Mrs. A. Kincaid of this village.

The funeral will take place in Madoc on Sunday to the Lakeview cemetery.

Eight years of armed warfare against bandit hordes that once swept across Iowa, robbing at will and slaying recklessly, have brought the bank crime rate in the state from the highest in the Union to the lowest.

THE WORLD Radio IN YOUR HOME

Make This
A MAJESTIC New Year

Easy Terms

Easy Terms

$248.25 Complete! With Tubes

THE MAJESTIC *All Electric* Radio is the ideal gift from every member of the family to every other member on New Year's Day.

A MAJESTIC Radio will bring the world of Art, Music, Literature, Religion, Politics or Sport into your home clearly, faithfully and at trifling cost.

Furthermore, if you have had some experience and feel that Radio should be better, more flexible, take you farther afield and present the things of interest to you more clearly —A positive revelation of power, long range, pure tone, faithful reception and keen selectivity, awaits you in The New MAJESTIC.

HEINTZMAN HALL
ROYAL BANK BLDG.
Phone 258 George & Hunter Sts.

Come and see The MAJESTIC
Come and hear The MAJESTIC
Come and let The MAJESTIC speak for itself

VAPOUS EDITOR IS COMMITTED

Opening Proceedings Are Enlivened With Numerous Clashes Between Counsel.

INTERPRETER OBJECTS.

SUDBURY, Dec. 29 (Canadian Press).—On a charge of seditious slander against King George and the Prince of Wales Arvo Vaara, editor of the Finnish paper Vapous, was yesterday committed for trial by Magistrate J. S. McKessock. One passage in the objectionable articles, published on December 4th last, to which the bench directed attention, was that which said that King George had caught the whooping cough by standing outside for two minutes at some festivity.

"If that isn't trying to bring royalty into contempt, I don't know what is," the magistrate held. "In many other ways these articles have tended to disturb the tranquility of the state, I know, and for another thing, they are heartless in tone and have the same effect upon the populace."

Yesterday's proceedings were enlivened by numerous clashes between Crown-Attorney R. R. McKessock and A. W. Roebuck of Toronto ,counsel for Vaara. Other high lights were the bench's order to the business manager of The Vapus, John V. Kannasto, to produce the subscription lists, and the refusal of J. A. Jarvis, an interpreter called by the Crown, to translate the articles for the court. Threatened with a charge of contempt, he consented.

Jarvis frankly admitted that his sympathies were with the defence in the case, and claimed that he should not be asked to act.

CANADIAN ACTRESS DIES IN NEW YORK

Ethel Pennington Bonner Was Born in Stratford 46 Years Ago.

NEW YORK, N.Y., Dec. 29.—(Canadian Press).—Ethel Pennington Bonner, age 46, a native of Stratford, Ont., died on Wednesday at St. Joseph's Hospital, The Bronx, where she had been under the care of the Actors' Fund of America. She was an actress and writer. Her last stage appearance was in Denham Stock Company, Denver. She had appeared in "New York," "Three Twins," "The Hotel Clerk," "The Umpire," "Pike, Paff Poof," "Mayor of Bowery," "The Southerners," "Girl From Hays" and "Babes in Toyland."

She is survived by her husband, G. Lin Bonner, a writer; her mother, Mrs. Cecilia Hamilton, and two sisters, Mrs. Farnk Noll and Miss Goldie Hamilton of Toronto.

The Family Herald and Weekly Star have just announced a special offer of a three years' subscription for $2. Splendid value at the former price, this radical reduction should now place the Family Herald on every library table in Canada.

You can meet these Emergencies with a Smile

A CHEQUE IN THE MAIL—EACH MONTH—GUARANTEED

FOR YOURSELF IF YOU LIVE; FOR YOUR FAMILY IF YOU DIE

AN INTERESTING BOOKLET giving full particulars which will make it clear to you how you can accomplish your purposes.

CONFEDERATION LIFE ASSOCIATION
HEAD OFFICE TORONTO

WM. BOULTON, Divisional Manager, Peterborough.
T. H. GILLESPIE, District Manager, Peterborough.

FILL OUT AND MAIL

Please send me booklet "A Cheque in the Mail"

Name .....

Address .....

RISK!

TO-DAY the lure of easy profits is drawing many into the whirlpool of risky speculation—to-morrow the vision of wealth may be rudely shattered.

A few years hence, which will be yours —a comfortable balance in the Bank or vain regrets for hasty action?

The Royal Bank of Canada

Peterborough Branch - V. Eastwood, Manager

MUSINGS AT A MANSE WINDOW

WE are fast approaching the close of another year—and that should set us thinking. Shallow indeed must be the mind that is not impressed with the departure of one year and the arrival of another. It may be true, as some have said, that our divisions of time are wholly arbitrary and that there is nothing in reality in the last day of December corresponding to what is spoken of as the turning of a new corner, or the opening of a fresh chapter in our lives, but we ought to be thankful for anything that will make a break in the even flow of our days. It would be well worth while if it did nothing else than compel us to cast a look back over the road by which we have travelled.

STOCK-TAKING.

Perhaps one of the most profitable experiences we could have would be to sit down toward the closing hours of 1928 and make an inventory of our inner condition.

On one occasion a Presbyterian preacher addressed a great congregation gathered for a Watch Night service in some such fashion as this:

"Now, if New Year's Day is to be a day of hope, this must be a day of thought. If New Year's Day is to be a day of wishes, this must be a day of questions. If New Year's Day is to be a time of resolution, this must be a time of examination. I wonder how many of you have ever done that. I wonder if any of you ever sat down some New Year's Eve, before the clock had chimed the midnight hour, and instead of joining in any festivity and merry-making, find out how things were going with your soul. You have all read newspapers and books in abundance this year, but how often have you looked into the story which your own life is telling? You are an eager man of business, and this year has brought you rich experience and better knowledge, but do you know your own self any better?"

Stock-taking of this sort may not be the most pleasant for our feelings, but if we are to rise to the challenge of the New Year and achieve nobler things, stock-taking of the most careful kind will be absolutely necessary.

NUMBERING OUR DAYS.

It is my sad lot to spend a large part of my time in visiting homes upon which there has fallen the shadow caused by death. How empty would any mere words of mine sound at such a time. I hope my presence counts for something. And I trust that the grip of my hand is successful in conveying to stricken hearts the feelings of my own heart. But, thank God, I am not left to my own words. I have something of weight and of worth to utter when I read from the Word of God.

Very often I start off by reading a portion of the 90th Psalm:

"Lord, thou hast been our dwelling place in all generations. "Before the mountains were brought forth, or ever thou hadst formed the earth and the world, even from everlasting to everlasting, thou art God.

"So teach us to number our days that we may apply our hearts unto wisdom."

I am not sure that there would be much of comfort in these words for mourners were these all that were written. Of that I shall have more to say again. But for the present it seems to me that such words might be a very fitting introduction to a season of serious meditation at this particular time of the year.

WILL YOU DO IT?

As we look back over the past year no doubt most of us have much of which we are ashamed. Thank God, He knoweth our frame, He remembereth that we are dust, easily tempted and prone to yield to temptation. I am sure that the weakest of us have His sympathy and can count upon His support in the coming year. But let us prepare ourselves for what may await us by sincerely praying this prayer: "So teach us to number our days that we may apply our hearts unto wisdom."

There are not many who seem disposed to number their days. Why, I cannot exactly say. Perhaps it is because at the end of the count there is death. Death is an enemy and the time of its arrival is an evil day; therefore, we try our utmost to put off the evil day as long as we can. When we get down to the business of trying to number our days we eventually have to face the fact of death and that is a fact few of us can face with complacency. The result is that our days are left unnumbered so far as we are concerned.

Then again when we try to number our days we are impressed with the uncertainty of life. Some times the most unlikely go first. But in spite of the uncertainty of the number of our days and the inevitability of death it would be well if we engaged in such an exercise at the close of one year and the opening of another.

TOO BUSY.

Most of our lives are so full and so busy that very often other and greater interests are crushed out. One of the crying evils of the twentieth century is the rush and fever of life.

A charming lady belonging to the Quakers once asked Robert Southey how he spent the day. And this man of great learning told how he parcelled out all the hours of the twenty-four. And the Quaker lady said: "But, friend Robert, when dost thou do thy thinking?" Such a question could be very properly addressed to almost a hundred per cent. of the people I know. It would seem that the aim of everybody is to be strenuous and busy in season and out of season. If our day has any dogma it is that one must be ever and always doing things. The consequences are that most of us are swept off our feet by a congestion of occupations and engagements so that we have "no time almost to eat," let alone think!

This may mean a gain in dollars—although I very much doubt it—but physically, intellectually and morally it is causing us a great loss.

Pascal had a famous saying that "half the calamities of the world come about because men are not willing sometimes to sit still in a room." It is folly of the worst kind to leave no hour in the day, nor day in the week, for calm brooding thought. Failure to make such provision for meditation and thought will sooner or later bring a crash.

WEARING THE SOUL THIN.

There is a story told of a man of intense business enterprise and activity. He never let up. His friends could never get him to take any time off for a vacation. But by and by there came a breakdown, and he had a very long vacation. A friend was visiting him one day, and he said, comparing his business now and when he was driving his immense business: "Now I am growing. I was running my soul thin by my activity. But now I am growing in the knowledge of myself, and of some things that most intimately concern me."

I read of a disaster to one of the United States torpedo boats and of two bluejackets who lay side by side in the hospital, both mortally wounded. In his terrible agony one poor fellow raved and blasphemed. But the other was made of different stuff, and he said: "Hold hard, shipmate! It will soon be over. We've got but little time to live. Let's be decent."

As we try to number our days let us determine that we shall at least be decent, whether these days be many or few. Let us take time to behold Him, the Lamb of God, slain for the sins of men. In beholding Him we shall be made like Him.

Yours for a happy and prosperous New Year. —Allan Fairbairn.

The Minister Remarks—

—The reason why some people stay away from church is that they are afraid of hearing something disturbing.

—It is a delusion to think that you can dispose of a difficulty by dodging it.

—Some people mean well — but mean well so feebly that they never amount to anything.

—Preaching should be something more than a mere parade of innocuous commonplaces.

—Real religion is a stimulating adventure, not a mere routine or ritual.

—If you want to walk in the best of company get under the Cross, Christ is there!

—A. F.

Travelling In Circles.

A man or woman with virile religious convictions is often called narrow by the thin, shadowy, spineless, creedless manikins who are palming themselves off on the world as real folks. Liberalism evaporates personality until it is of tissue-paper thinness and soap-bubble content. Modernism is eternally harping on its all-out-of-doors breadth. Its advocates travel in circles and never arrive. The mountain pass is not as wide as the shadow of the cloud that sweeps over the Alpine heights, but it is the road through the pass that leads to the flower fields and orchards beyond.—"The Seven Finalities of Faith," by A. Z. Conrad, Ph.D., D.D.

Presbyterian Church

Sunday School at Three o'clock

St. Paul's

Rev. Wm. Allan, Minister.
Martin E. Chenhall, A.R.C.O., Organist

Old Year's Services

11 a.m. - - "EIGHT DAYS LATER"

Solo—"Gesu Bambino" (Pietro-A-Yon) .... Miss Daisy Davidson
Anthem—"The Sands of Time Are Sinking" ..... Gounod

7 p.m. A WINTRY LANDSCAPE AND A STRANGE OCCUPATION

ORGAN RECITAL 6.45—Legende, Largo (from the New World Symphony ..... Dvorak

Anthem—"The Three Ships" ..... Colin Taylor
Solo—"O Thou That Tellest" (Handel) ..... Mrs. A. H. Burrows
Excerpts from Old Carols of the 15th Century ..... Dr. Dunstan
Quartette—"When the Sun Had Sunk to Rest" ..... Knight
Mrs. Grace Byers, Miss Jessie Pattison, Messrs. Anderson and East
Anthem—"Ring Out, Wild Bells" ..... Fletcher

Dreamers and Doers

THERE are some smart but unthinking individuals who sometimes draw odious comparisons between dreamers and doers, the implication being that it is impossible to be both at the same time. Such a conclusion may have been warranted at one time in the world's history, but I don't think it would be difficult to prove that it is without any substantial foundation now.

At one time the dreamer dreamed with his eyes shut and he talked in his sleep. The superior man, the doer, happened to be awake and overheard what the dreamer was saying, and in a double sense he became the "doer." He capitalized the dream and pocketed all the proceeds. It is getting more difficult for such "doers" to "put it over" the dreamers in that way. Most of the dreamers now dream with their eyes open and never talk in their sleep. At the psychological moment they very wisely capitalize their dreams and come in for their share of the profits.

Here is a short list of dreamers, all of whom have demonstrated that the dreamer can also be a doer: Fulton, Bell, Morse, Edison, Marconi, Steinmetz, Pulitzer. Their dreams materialized into industrial revolutions that have thrown progress and development into higher gear.

Look back over the long past and you will see that it has always been true that the wheels of progress have been designed and cast by dreamers, and dreamers keep them lubricated and running.

If Columbus had not been a dreamer he would never have been a doer and the discoverer of the New World. For his dreams he had to face the coarse jests of the rabble, and even suffered imprisonment. The trouble with some men is that they lack the faith and the courage to face the mob and fight for their dreams.

The most profitable and progressive business in the world today is that of dreaming, but it is never the product of men who put their feet on a desk and look languidly at office walls. In the eyes of every real dreamer there is fire. He is no slouch. He stands erect with his head thrown back. Come up against him and you will discover that he has personality and an unconquerable will. This combination gives him power to bring things to pass. Don't think that he is perfect! He has just enough faults to make good ballast. But he wins while others remain on the waiting list.

It is no exaggeration to say that there is no commodity in the market so much in demand and so hard to buy as good dreamers. There are more than a thousand and one comotose concerns waiting the magic touch of a dreamer to set them on the road to success. May 1929 give us an increasing number of dreamers who will make their dreams come true. —A. F.

A Pen Picture

I see a party of men travelling together; they are not soldiers on the march, but a small company of apparently humble individuals, and they are without equipages or servants. They have evidently an object in view and a place towards which they are wending their way. They have come some distance from a northerly direction, and now I observe they turn eastwards between two regions whose inhabitants appear to be not very kindly disposed towards each other. Here are a few small dwellings, in one of which perhaps our travellers may rest, and yet possibly their presence may not be welcome in the place. See! a group of men have noted their approach and loud cries fill the air. Are these the scouts of an army ready to seize the newcomers, or have they appeared on the scene to welcome the travellers? Their cries suddenly cease as they listen to a reply that comes from the quarter of the men who are approaching, and then the whole party —or almost all—proceed simultaneously in an opposite direction without saying another word to the new arrivals.

• • •

The interest in the Pen Pictures of Bible History is very encouraging and shows that many people are reading them. Last week's was taken from Acts 16:9-11. It was discovered by some of our readers before going to press.

The present picture has been taken from the Gospel according to St. Luke. —A. F.

Think of This

BECAUSE justice seems to wink men suppose her blind; because she delays punishment they imagine she denies to punish them; because she does not always reprove them for their sins, they suppose she always approves of their sins. But let such know, that the silent arrow can destroy as well as the roaring cannon. Though the patience of God be lasting it is not everlasting.

—Anon.

Children's Corner

TELL US A STORY

MANY years ago some British newspapers related a very interesting happening which had in it a lesson by which even children might profit. It shows how deep and true human sympathy may be. One day a hearse was observed ascending the steep Rue de Clichy on its way to Montmartre, bearing a coffin of poplar wood with its cold corpse. Not a single mourner followed; not even the living dog of the dead man, if he had one. The day was rainy and dismal; passers-by lifted the hat, as is usual when a funeral passes; and that was all. At length it passed two English navvies, who found themselves in Paris on their way from Spain. A right feeling spoke from beneath their serge jackets. "Poor wretch!" said one to the other; "no one follows him; let us two follow." And the two took off their hats, and walked bareheaded after the corpse of a stranger to the cemetery of Montmartre.

Defy

Out! Time, old harridan! I loath thee, hag!
This fair, this smooth, this firmly rounded flesh,
This warm and perfumed breath, this joyous smile,
Must thou with clutching talons tear in spite,
In maddened spite that thou no more may'st see
Such glorious spring of youth and loveliness?
Out! old, toothless crone! Thy leathered gums
Might murmur prayers instead of imprecations
Against the one good thing that man retains
In all his foolish stumblings through a maze
Of yearning, silly curses, mad defeat,
And death!

Where is all thy crazy clawing
Finally? For on a quiet evening—
The sun a benediction in the west,
A glorious, dying wonder—have I seen
Gray hairs aglint; a tear that was a pearl;
A fine, brave smile that changed Futility,
And thou—poor, simpering, cowering, craven Time!—
Into the radiance of Eeternity.

A.E.F.A.

ANGLICAN

ST. JOHN'S CHURCH
Rev. R. C. Blagrave, D.D., Vicar.
First Sunday After Christmas
8.30 a.m.—Holy Communion.
11.00 a.m.—"Christ's Birth."
3.00 p.m.—Children's Christmas Service in the Church
7.00 p.m.—Evensong. Carols will be sung.
Frederick G. Mann, organist and Choirmaster.
WATCH-NIGHT SERVICE — Holy Communion at 11.30 p.m. on Monday.

ALL SAINTS' CHURCH
Cor. Rubidge and Sherbrooke Sts.
Rev. J. D. Paterson, Rector.
11.00 a.m.—Morning Prayer.
3.00 p.m.—Children's Service in the Church.
4.15 p.m.—Holy Baptism.
7.00 p.m.—Evening Prayer and Holy Communion.
MONDAY — 11.15 p.m., Watch-Night Service, followed by Holy Communion.

ST. GEORGE'S CHURCH
Braidwood Ave., South Peterborough
Rev. J. L. Hughes, Rector.
First Sunday After Christmas.
8.00 a.m.—Holy Communion.
10.00 a.m.—Sunday School.
11.00 a.m.—Matins.
7.00 p.m.—Carol Service.

ST. LUKE'S CHURCH
Cor. Rogers and Robinson Streets
Rev. Geo. J. Bousfield, B.A., Rector.
First Sunday After Christmas.
Services at 8 a.m., 11 a.m., and 7 p.m.
Sunday School at 3 p.m.
Holy Baptism by appointment.

THE SALVATION ARMY TEMPLE
AYLMER AND SIMCOE STREETS
ENSIGN AND MRS. E. H. GREEN in Charge

To the Citizens of Peterborough!
May the blessing of God which maketh rich and addeth no sorrow be upon you and yours throughout 1929!
Spend the Last Sunday of This Year With Us!
SERVICES AT 7 A.M., 11 A.M., 3.15 AND 7 P.M.

MONDAY NIGHT AT 7.45 P.M.—
A Living Pageant will be presented:
"HOLY NIGHT"
Descriptive, Colorful, and Instructive.
Also PRESENTATION OF 140 PRIZES.

MONDAY NIGHT at 11 o'clock—
WATCHNIGHT SERVICE. You are cordially invited to attend.

ASSEMBLY HALL
332½ George Street
Christians gathered in the name of the Lord Jesus will (D.V.) hold Meetings as follows:
Sunday—Breaking of Bread, 11 a.m.
Sunday School, 3 p.m.
Gospel Meeting, 7 p.m.
Wednesday—Prayer Meeting, 8 p.m.
All are heartily invited.
Come thou! Gen. vii., 1.

FREE METHODIST
296 Aylmer Street.
(Rev. F. Loft, Minister)
Sunday Services — Morning Subject 11 a.m.; Evening Subject, 7 p.m.
Sabbath School 9.45 a.m.
Everybody welcome. Seats Free.
Spiritual Feasts.
Remove not the Ancient landmarks which thy Fathers have set.

ROMAN CATHOLIC ST. PETER'S CATHEDRAL
Masses at 7.30, 9, and 10.30 a.m.
Vespers at 7 p.m.

George Street Rev. R. Keith Mills, Minister
Bethany Tabernacle
Sunday School Hour, 10 a.m.
Morning Service at 11 a.m.
EVANGELISTIC SERVICE AT 7 P.M.
The Pastor will Preach.
Spiritual Meeting You are welcome Special Music

MURRAY STREET BAPTIST
REV. J. H. SUTCLIFFE, M.A., B.D., Minister
SUNDAY NIGHT AT 7
"1928 and You"
Do Not Fail to Hear This Close-of-the-Year Sermon by Our Pastor
Anthem—"The King of Heaven" ..... Nichol
Soprano Solo—"Nearer My God to Thee"....MISS PHYLLIS ROME
11 A.M.—"THE PILGRIM'S GUIDE"
Anthem—"Hosanna" ..... Simper
Dr. S. J. Graham, Choir Director Arthur Collion, A.D.C.M., Organist

PARK STREET BAPTIST
REV. J. L. HARTON, B.TH., PASTOR.
11 a.m.—PUBLIC WORSHIP.
3 p.m.—SUNDAY SCHOOL.
7 P.M.—
"THE INSOLVENT LIFE"
Evening Communion Service. Important Announcements. Neighborhood Song Service at 6.50.

A BACKWARD LOOK
A PRESENT LOOK
A FUTURE LOOK
Is the subject for consideration at the Last Meeting of the Year—in
Legion Hall, Tomorrow Night
A Large Audience is looked for.
Morning Service . . Eleven o'clock
Sunday School . . Three o'clock

THE UNITED CHURCH OF CANADA
St. Andrew's
REV. CHAS. V. McLEAN, M.A., B.D., Pastor
11.00 and 7.00—New Year's services, conducted by the Minister.
Special Music.
Mr. John Crane, Choirmaster.

TRINITY 'The Family Church'
REV. DAVID WREN, M.A., B.D., Minister
11 a.m.—Sermon Subject:
"THE ELASTICITY OF TRUTH"
3 p.m.—Sunday School and Bible Classes.
7 p.m.—Sermon Subject:
"BLAZING A NEW TRAIL"
Mrs. W. Hohner, Mr. Maurice Park, B.A., Soloists.
Miss Mabel Clarry, Director of Music.
A cordial welcome to strangers and visitors.

KNOX United Church
REV. WM. McDONALD, B.D., Minister
MR. R. J. DEVEY, Choirmaster
11 a.m. - - "WHAT ANSWER WILL YOU GIVE?"
7 p.m. - - - "MAKING ALL THINGS NEW"
These themes will be uppermost in our minds as we worship on
THE LAST SABBATH OF THE OLD YEAR.
Appropriate Music, led by the Choir.
Sunday School at 3 p.m.
Young People's Association at 8.15.
We invite and welcome everyone.

MARK ST. UNITED CHURCH
Minister, Rev. A. E. Thornley, M.A.
Organist, V. H. L. Boorman
Divine Worship, 11.00 a.m.—Sermon Subject:
"A TALE THAT IS TOLD."
Sunday School, 2.45 p.m.—Make the Last Sunday of the Old Year the Best.
Divine Worship, 7.00 p.m.—Sermon Subject:
"THINGS PERISHABLE AND IMPERISHABLE"
Christmas Music will be continued.

ST. JAMES United
Rev. J. H. Dudgeon, Pastor. Mr. F. Stevens, Organist and Leader
The Pastor will Preach at Both Services.
11 a.m.—Subject - - "A NEW YEAR'S RESOLUTION"
7 p.m.—Subject - - - - - -
"WHAT DOES IT MEAN TO BE A CHRISTIAN?"
3 p.m—Sabbath School and Brotherhood.
NOTE.—This is the Last Sunday of Conference and Financial Year as well as Calendar Year.

GEORGE STREET United Church
REV. J. E. TODD, B.A., Minister.
11 a.m.—REV. M. I. JOHNSON.
7 p.m.—THE MINISTER.
Subject: "THE BUILDERS."
SOLOISTS:
Soprano—Mrs. C. Saunders
Contralto—Mrs. G. F. Liddle.
Tenor—Ronald Fortune.
Baritone—Douglas Carlisle.
G. F. Liddle, Music Director.
Sunday School meets at 3 p.m.
A cordial welcome to all.

The Examiner

PHONES—Editorial 1601. Business Office 1600. Private Branch Exchange to all Departments.

The Examiner is a member of the Audit Bureau of Circulation.

The Daily Examiner, published every lawful evening by The Peterborough Examiner, Limited. Office, 219 George street. $6.00 per year, delivered in city; out-of-town subscribers, by mail, $4.80 a year.

The Weekly Examiner published every Thursday. Subscription price, $1.50 a year.

U. S. REPRESENTATIVES

Special U. S. Representatives—W. H. Stockwell, 329 People's Gas Building, Chicago, Ill.

New York—Chas. F. Miller, 225 Fifth Avenue.

Advertising Rates on application.

R. M. GLOVER, Managing Director.

SATURDAY, DECEMBER 29, 1928

WIEL TAKE CARE OF ITSELF.

Any objection that is being raised in regard to the gas purchase bylaw seems to be founded on the impression that the purchase of the utility by the city will increase the citizens' tax bills.

Every member of the City Council, after careful consideration of the question, is satisfied that the transaction can be completed without any cost to the people of Peterborough, that the gas plant will pay for itself from the start.

The Chamber of Commerce is of a similar opinion.

Among its executives there is not one who has any fear of increased tax bills from the purchase of the gas plant.

All the available data, all the reports of the operation of the plant by the Hydro-Electric Commission, show that the annual surplus has been sufficient to meet all charges and leave a surplus.

If under city management no better showing is made the deal will take care of itself—and there is no reason why the utility cannot be operated even more successful by the city than it has been by the Commission.

Peterborough acquired her waterworks and power distribution plant without adding a cent to the tax bills, and the gas plant can be added in the same way.

IS WORKING WELL.

The fact that several visitors to Peterborough have been fined for failing to bring their automobiles to a full stop before entering a through street serves to call attention to the general compliance with this bylaw and its splendid success as a factor in preventing accidents.

The Examiner, which long pressed for the introduction of the stop street plan, is satisfied that the majority of drivers would not want to go back to the haphazard practices prevailing before the introduction of this safety measure.

There were many motorists who contended that there was no need of such regulations in Peterborough, that they would prove an unjustifiable nuisance to drivers, and in general, that the agitation to adopt a plan for lessening traffic hazards at busy intersections was so much poppycock.

The system has been given a thorough trial, and the results have justified its adoption.

It has lessened collision risks, made conditions safer for pedestrians and more comfortable for drivers, and The Examiner is confident that were a plebiscite to be taken among car-owners the vote would show a big majority in favor of the retention of the stop street plan.

And the system would be even more effective if drivers on through streets did not accept is as an invitation to drive too fast.

MAKE YOUR VOTE COUNT.

The Examiner has heard no opposition voiced to the bylaw providing a fixed assessment for ten years for the Johnson Outboard Motors.

Apparently those citizens who have given any thought to the proposal are convinced that the concession is justified in view of what Peterborough gains through the acquisition of this fine industry.

The feeling that the manufacture of outboard motors is still in its infancy so far as the development of its market is concerned, and that the Johnson Company occupies a most advantageous position in its field, leads to confidence that the local plant will rapidly expand and give employment to many workers, with general benefit to Peterborough.

This confidence seems to be general, but there is more to be done than merely deciding that the bylaw should be supported.

It is necessary to vote as well as to approve, and The Examiner hopes that ratepayers who believe the passing of the bylaw is good business for this city will not be satisfied to leave the duty of passing it to others, but will themselves turn out and use their franchise on Tuesday.

To help pin down in Peterborough an industry offering so much promise as this particular concern is a splendid way in which to start the New Year.

WHY IT IS BEING SOLD.

The question has been asked as to why the Hydro-Electric Power Commission of Ontario should be anxious to sell the local gas plant if it has been making money.

The answer, of course, is that the Hydro Commission has no desire to handle anything but the sale of power, the purpose for which it was created.

When the Central Ontario power system was taken over a number of other utilities, including gas plants in Peterborough, Cobourg and Oshawa, a pulp mill at Campbellford and the Peterborough street railway, came into the hands of the Commission at the same time.

There never was any intention of operating these sidelines any longer than was absolutely necessary, and for some time the system has been in process of being unscrambled in order that the Commission might concern itself exclusively with the power business.

That explains the decision to sell the local gas plant, which has been offered Peterborough at a reasonable price and under most favorable terms.

If this fair offer is rejected the Commission will proceed to sell the plant to a private company, which would, of course, also come into possession of the Peterborough Gas Company's original franchise.

The Commission is not trying to "put anything over" on Peterborough, but merely giving this city a chance to acquire a valuable utility.

THE OLD LADY THAT IS LONDON.

London sprawls across into four counties, and within her miles of streets and buildings, there are some of the most beautiful things in the world—and seven million people. Seven million people—nearly as many as in all Canada—swarming round and about in this colossal city; and yet, like an old lady who has grown a little old-fashioned in her ideas; who is fussy and likes to stick to the "things she is used to," she allows Gas to be one of her main sources of illumination and heat. She has inflammable coal-gas in thousands of pipes running through the soil just beneath her vast surface; in many districts gas is the sole illuminant, and heat bringer. And these pipes can be punctured by a careless workman! As shown last week, London is in danger of being blown sky-high at any moment.

Seventeen miles from London — London, England, mark you—there is a village which has no drainage system, no gas, no electricity, no cinemas; a village three miles from the nearest railroad station, and yet without 'buses.

This is England. Shakespeare's "precious stone set in the silver sea." The heart of a great Empire. Canada would not tolerate such backwardness, either in its capital, or in its smallest town. England can do so, and yet remain a great nation; London can cling to customs out of date before Canada became a nation, and yet remain the brains of a quarter of the globe. Both capital and country can do things which in other places would meet with scorn, and yet retain an affection, which is often also respect. How? Why?

"Granny, you are old-fashioned. Grandmother London, wake up. Clean yourself. Pull down some of your houses. Build something modern, and up to date. Look at us. We're clean and smart," cry the cities this side. But London only folds her mittens closer together, and smiles; and, because she is very old, and really very wise, she keeps our respect and affection.—Ottawa Free Press.

THE LEGEND OF THE NORSEMEN.

Scientific investigation is not always the dry-as-dust affair that many people think it is. Sometimes, as the records show, it is found to contain the essence of a really exquisite humor. Away back in the latter part of the eighteenth century quite a commotion was caused among English antiquaries by the discovery in Northumberland of a stone bearing a strange inscription. Examination by the members of a learned society led to the conclusion that the lettering was in Latin, and that in all probability the stone was a relic of the days of Roman occupation. But the erudite investigators were made to look foolish when a common clodhopper pointed out that the mysterious inscription really said, "Keep on this side."

Sir Walter Scott undoubtedly had this story in mind when he wrote "The Antiquary" and introduced the scene in which the sage Jonathan Oldbuck, learnedly expatiating upon what he conceived to be the remains of an old Roman praetorium, is confounded by the contemptuous interruption of Edie Ochiltree, "Praetorian here, praetorian there, I mind the biggin o't."

Something of the same ludicrous reaction is suggested by the report which has just been issued by an American body of scientists in relation to a much discussed phase of the early exploration and discovery of this continent. Though never fully and authentically established, the theory has long been entertained that, centuries before the landing of Columbus, America was discovered and, in places, occupied, by the Norsemen. What may be history, or may be mythology, credits them with having inhabited Greenland and Labrador as far back as the eleventh century. Later, they are believed by some authorities to have found their way south to what they called Vineland, and is now New England, and they are even supposed to have penetrated as far as the latitude of the Carolinas.

As evidence in support of these claims, traces of pre-historic Norse settlement have, from time to time been reported, among them the remains of what was supposed to be a Norse habitation on Sculpin Island near Nain on the Labrador coast. Here, it was thought, was convincing proof that the worshippers of Thor and Woden had invaded the New World long before the advent of Columbus. But, alas, and alack for lovers of the antique and romantic, a recent investigation, conducted on behalf of the Chicago Field Museum by the Rawson-MacMillan sub-Arctic expedition, has revealed the prosaic fact that, far from being the vestiges of a settlement of Scandinavian sea-Kings, the ruins on Sculpin Island are merely those of an Eskimo whaling camp, part of which appears to have been a depository for blubber. Thus is legend punctured by the scalpel of the modern scientific debunker.

Yet the theory of the Norse descent will survive. Indeed, the Chicago investigators are gracious enough to admit that, in spite of the Labrador disillusionment, the question of Scandinavian priority in the discovery of America remains unsettled. Further research in other directions might yield more definite results. It is recalled that some 60 years ago, what was regarded as striking confirmation of the Northmen's claims came to light on the banks of the Potomac River.

A few years previously, a saga bearing the date of 1117, and purporting to be a history of the discovery of Vineland, had been discovered among the ruins of the ancient college at Skalholt in Iceland. Examination of the manuscript by experts suggested a resemblance between certain geographical features mentioned by the ancient chronicler and those of the Potomac valley. An investigation by a distinguished Danish antiquarian followed, and in due course a rock was discovered, not far from Washington, bearing a Runic inscription dated 1051, which, it was claimed, actually represented the epitaph of a Norse woman colonist, the circumstances of whose death had been recorded in the saga.

So far as known, there were no Potomac iconoclasts present to confound the Danish antiquary in the way that Edie Ochiltree confounded Jonathan Oldbuck, yet there is no saying what the Chicago savants may expose if they continue their researches. Having demolished the legend of Sculpin Island, and reduced the accredited temple of Norse Vikings to the remnants of a sordid Eskimo whaling camp, where blubber rotted in the place supposed to have been hallowed by pagan rites, they may attempt to prove that the century-old sagas, which so nobly recount the exploits of Eric the Red and his voyagers, were but the scrolls of mendacious Icelandic monks.—Ottawa Journal.

EDITORIAL NOTES AND COMMENT.

Vote as you like on Tuesday—but vote anyway.

Judging by the lack of interest in the municipal elections, the polling booths should be the safest place in Peterborough on New Year's Day so far as "flu" infection is concerned.

Canada's National Railways have had the greatest year in their history. The surplus over fixed charges recorded in 1928 justifies Sir Henry Thornton's statement that the C.N.R. may be regarded as a national asset.

Without any high officials participating, the rum-running parley between the United States and Canada is not likely to produce any startling results.

Major Segrave, British driver, has a car capable of doing 240 miles an hour. There's a mark for some of our local speed fiends.

News of Our Own Village

Election day in the village is next Tues., but they have been more excitement over a motorist patching a tire.

• • •

CHARLIE LACHEUR, THE VILLAGE POSTMASTER, SEZ THEY HAS BEEN SUCH A RUSH OF MAIL HERE RECENTLY THE BOYS AINT HAD TIME TO READ THE POSTCARDS.

• • •

100 folks gathered here Wed. nite to hear the gas plant dicker talked over. The rest of the village don't seem to care whether we buy or not.

• • •

Your scribe has been wished the compliments of the season by all and sundry and so takes this way of saying, "The same to you."—Advt.

• • •

If the tobacco stores aint been getting no business from the staff of this paper the last 4 or days they can blame Geor. Gordon, Geo. Glimblett, Doc Craig, Frank Stinson, Ald. Walt Stocker and other good fellows what said it with smokes this Christmas. Our best to them for a happy new year.

• • •

Sandy MacTavish, after a check up sez that what he saved on grub when his family had the flu over Christmas has been eaten up in grip tablets, hot lemonade and such. Sandy is afraid when the returns is all in he'll break short.

• • •

The weather has been so mild here that any day now we expect a letter asking why the watering carts aint been out.

• • •

Hon. Pete Heenan, from Ottawa, east of here, give the boys in the Labor Hall a talk Fri. nite, Pete having something to do with the Labor Dept. of the Govt.

• • •

S. Claus from the North Pole, north of here, paid this village a flying visit Tues. a.m. Come again, Santy, say we.

• • •

MANY OLD BOYS AND GIRLS WAS HOME FOR CHRISTMAS AND ET QUITE A HOLE IN THE GRUB WHILE UNDER THE PARENTAL ROOF.

• • •

Wells Fraser, one of our well known financiers, spent Christmas a.m. golfing. Wells didn't make any holes in 1 but he got a kick outa playing so late in the year.

• • •

Walter Peters, our local weather shark, thinks that the foggy weather here Wed. may have been caused by the smoke from Christmas cigars.

• • •

There will be an election here Tues. if enough of the villagers turn out to make a quorum.

• • •

Both Jack McNabb what is running for the village council and Ike McNabb, candidate for school trustee, have asked your scribe to tell the customers they aint related.

• • •

EVERBODY SEZ IT SO WHY NOT WE? A HAPPY NEW YEAR TO ALL OF YOU.

—F. D. C.

Ivanhoe

(Examiner Correspondence)

IVANHOE, Dec. 29.—Mr. M. P. Wood, travelling auditor for the London Life Assurance Co. spent the holiday with his parents.

Mr. Harry Lovibond, of Queen's University, is spending the holidays under the parental roof.

Miss Jean Hamm, of Madoc High School, is visiting relatives here.

Mr. John Gay, of Niagara Falls, is visiting his parents.

Miss Wager is spending the holidays at her home in Verona, Ont.

Born: To Mr. and Mrs. Donald Fleming, formerly Miss Winnifred Benson, a son on December 22.

A Thought

GOODWILL.

Friendship is nothing else than entire fellow-feeling as to all things, human and divine, with mutual goodwill and affection.—Cicero.

HOROSCOPE

The Stars Incline, But Do Not Compel

SUNDAY, DECEMBER 30, 1928

(Copyright, McClure Newspaper Syndicate)

Kindly stars dominate to-day, according to astrology, which reads in the stars much of friendly augury.

It is a configuration especially favorable to older persons and should impart buoyance and light-heartedness.

Industry has the foretaste of a profitable week in which workers will have many advantages.

The churches should benefit to-day which is auspicious for the loftier aspirations of the human mind.

Constructive plans for philanthropies and charities are believed to be well-directed while this planetary government prevails.

The seers foretell a time when poverty will be eliminated from the world, but first disease must be conquered to a great degree.

In 1929 the public health will continue to be widely discussed and new safeguards will be prepared for the rising generation.

New sciences will be developed or old sciences extended so that knowledge of the human machinery will be widespread and common maladies that interfere with it will be eliminated.

This should be a lucky rule for heads of families as well as for leaders in business and the professions.

High standards of efficiency in families as well as business organizations will be sought in the new year, it is forecast. Homes are to focus attention and those who occupy them are to be held to their responsibilities, especially in the care of the young.

According to ancient lore this should be a favorable day for the wearing of new garments, especially those made of fur.

Persons whose birthdate it is have the augury of a year made happy by devotion to church or religious research. Journeys are indicated.

Children born on this day probably will combine with strong mentality certain psychic gifts. The subjects of this sign of Capricorn often are exceedingly philanthropic and they make good teachers.

MONDAY, DECEMBER 31, 1928

Benefic aspects rule to-day, according to astrology, which reads in the closing of 1928 many fair promises for 1929.

The planetary government is fortunate for all persons in authority and seems to presage increase of efficiency on the part of governors, mayors, heads of big business, bankers and educators.

Under this rule of the stars it is lucky to bestow gifts or favors. Promotions and rewards bless givers as well as beneficiaries.

Women to-day should benefit especially, for the sway is believed to endow them with foresight, prudence and wisdom.

This is read as an extraordinarily lucky wedding day, making for a long life partnership and steady advancement.

It is a lucky day to deal with publishers or editors, so authors should benefit as they begin the new year.

Surgeons and physicians come under a direction making for access of knowledge and increase of ability to cure human ills.

Young folk are especially well-guided by the stars to-day. It is foretold that they will demonstrate their advantage over those who have criticised them in the past, for they are to reveal many talents and to do credit to modern education.

Advertising should be fortunate while this configuration prevails, and it is probable that publicity will benefit much in the new year.

This is read as an especially auspicious day for entertaining, since it encourages new friendships and cements old ones.

Persons whose birthdate it is have the augury of a year of prosperity which will be especially fortunate for newspaper editors and writers.

Children born on this day have the possibility of supreme success in life. These subjects of Capricorn usually have brilliant minds and great energy. They combine love of intellectual, spiritual and material things, and make an art of living.

STRANGE AS IT SEEMS— by John Hix

THE LUCKIEST LADY

BY RUBY M. AYRES

XX—"WE DON'T UNDERSTAND"

That was late on Saturday night, after they had returned from a dance and dinner at one of the newest night-clubs. The Little Flapper had gone to her room, and Marna was sitting by the fireside, still in her evening wraps.

Paget fidgeted about, conscious that in some inexplicable way he was out of favor, and yet entirely at a loss to know how to account for it. He looked at Marna from time to time in boyish perplexity, then suddenly he crossed the room to her.

"You're tired. Let me take your cloak."

But instead of taking it from her he encircled her with his arms.

"What's the matter, my darling?"

To his amazement she started up, breaking away from him, the soft fur cloak slipping from her shoulders to the floor between them. There was a wild look in her eyes, and her breath came fast as if she were frightened or hurt.

"Don't — don't touch me!" she said sharply. "Oh, if you would only go away and leave me!"

Her nerves were at snapping-point; the evening had been one long torment.

She had avoided Hubbard deliberately; she had refused to dance with him, and when he had asked why she had answered flippantly:

"Well I've got to get used to being without you, so I may as well begin now."

She had to be cruel to hide her pain; in some strange way it helped her to know she was hurting him. But when he had gone, the pendulum swung the other way.

nother evening had slipped through her hands, and she had not tried to hold it or make the most of the little it offered her. Coming home, in the car she had pleaded a headache and let the Little Flapper talk to George Paget. She had sat huddled into her corner, her hands clenched and her eyes shut tightly.

"Only three more days! Only three more days!"

Every movement of the car, every purring sound of its engine, had seemed to sing the same song.

Only three more days! Only three more days——"

The boat sailed on Wednesday, and then—that was all! She could see nothing beyond.

But the touch of her husband's gentle hands had seemed to break down the iron hand with which she had bound herself; it was as if he had cut the taut string of her nerves, allowing them to vibrate and scream without control of any sort.

She stood looking at him with wild eyes, shivering and shaking, like an animal who fears the whip.

"Good heavens, Marna!"

Paget was frightened and angered. She had looked at him almost as if she hated him; she had sprung away from his caresses as if they were loathesome to her.

With a great effort Marna pulled herself together; she tried to laugh. With shaking hands she pulled the hair back from her forehead.

"It's only—oh, it's only——" she began with white lips. Then the terrible feeling of collapse conquered her, and she would have fallen but for Paget's arms.

He laid her down on the bed and rushed to the Little Flapper's room.

"Marna's ill—faint! Come quickly, Biddy."

Biddy was standing at the looking-glass, brushing her short, soft hair. She had slipped out of her frock, and looked very little and childish in her short petticoat and tiny bodice with its ribbon shoulder-straps, but there was motherly tenderness and understanding in her eyes as she pushed Paget unceremoniously aside and fled to Marna.

"Get water—quick! And brandy. No, we don't want a doctor, and we don't want any of the others poking round.

But Marna was only unconscious for a few minutes. Before George Paget was back again she had opened her eyes and was trying to sit up.

It's all right, darling." Biddy was smoothing her hair and holding her hand. You fainted. You're tired out, of course. It's all right."

"Don't leave me, Biddy. I only want you. Don't leave me."

"I won't. Not for a single minute, I promise." The Little Flapper stood her ground stoutly against George when he returned.

"I'm going to stay with her. You must go and sleep in the dressing-room to-night."

He stared down at her, frightened and angry, a brandy decanter in one hand and a jug of water in the other.

"If you think I'm going to be ordered out of my own room by you, you're mistaken!!" he blustered. "Marna would rather have me with her than you—wouldn't you, Marna?"

"Don't worry her. She's not well enough to be worried" Bidd implored.

Marna turned her face into the pillow and began to sob.

"Marna——"

The Little Flapper took Paget forcibly by the arm and dragged him out of the room, shutting the door firmly upon him.

"Don't be so selfish!" she said.

But the tears were running down her face as she came back to Marna.

Selfish! How could she have been so cruel? He had never been selfish in all his life; he hardly knew the meaning of the word.

But for once in his life George Paget was offended. He got up early the next morning, and, without waiting to see his wife, he went round to the hotel where Hugh Hubbard was staying. Hubbard was up and breakfasting in the dining-room, and Paget sat down beside him at the table and began to unfold his troubles.

"Marna was ill when we got home last night. Fainted— the same sort of faint as before. You remember—eh? The night you came home, wasnt it? Well, she fainted again. I tell you, I don't like the look of it. She'll have to see a specialist. Never fainted in her life before, and all about nothing this time. I was just talking to her about Martin—told her I didn't like the fellow, and she got positively angry, don'tcherknow!" He sighed heavily and moved his long legs into an easier position. "Do you like Renny Martin?" he demanded.

"Not particularly."

Paget looked pleased.

"Glad to hear it. Chap's all right. I never minded him till lately, but he does hang about round Marna so. Not that I'm suggesting anything against her; don't think that—but, of course, I know you won't—but between you and me and the gatepost, I believe the blackguard rather prides himself that she—oh, you know what I mean."

"Yes." Hubbard pushed his plate away. "Go on," he said hardily.

"Nothing more to say," Paget admitted. "I just told her I didn't want him about the place so much, and I don't! I'll break the head of any man who comes hanging round my wife. He brought his first down heavily on the table. "You'd do the same wouldn't you," if Marna was your wife—eh, what?" he demanded. Hubbard smiled faintly.

"Yes."

"Well, there you are then!" Paget said contentedly. He leaned back more comfortably in his chair. "That was all that happened, and Marna fainted——"

"Over-tired. Two many late nights."

"I know. That's what I think." Paget let his monocle fall with an agitated click. "Queer part of it is, she turned round on me. That's what I can't understand. It hurt, I can tell you. We've always been so happy together—never a word or a misunderstanding. It hurt, I can tell you," he repeated, his handsome face flushed at the memory of the look in Marna's eyes. "If I thought there was anything between Marna and that scoundrel Martin—"

"George, for heaven's sake——"

With an effort Paget controlled himself.

"Sorry. All rot, of course. Marna's the best woman in the world, but women do like Martin, confound him! Look at the women he's boasted about——"

"Not women like—like your wife."

"I know. Forget I said that, will you, old chap?"

"Of course."

The dining-room was empty save for the two men and a waiter away at the far end, and Hubbard laid his hand on his friend's arm.

"We men don't understand women, perhaps," he said with an effort "We've just got to be—kind—and humor them——" His voice broke. Kind! What a poor, inadequate word for all he longed to do!

"I know." Paget softened at once. "That's it. We just don't understand 'em."

"Take her away for a holiday. She likes travelling." Every word was a growing difficulty to Hubbard.

"Paget's handsome face brightened.

"Rippin' idea! Did her a lot of good before when she was ill. Took her to the South of France then. Wonder where she'd like to go this time?"

"Well, there are heaps of places she hasn't seen."

"I know! We'll take a trip out to Shanghai to see you."

Hubbard made a convulsive movement, knocking over the cup at his elbow, and in the following excitement the suggestion was left unanswered. But the idea stayed in Paget's mind. He thought it a most excellent plan.

(To be continued.)

School Report

HAVELOCK CONTINUATION SCHOOL.

(Examiner Correspondence)

Form III. — Alma Hagerman, 67; Maynard Bullied, 65; Bessie Roberts, 60; Josephine Sampson, 55; Gladys Anderson, 54; Gerald Buchanan, 53; Helen McNeeley, 53; Lucy Wing, 52; Una Archer, 52; Frank McLaughlin, 50; Eva Sanderson, 44; Grant Seeney, 36.

Form II.—Bessie Patton, 87; Katherine Scully, 76; Arthur Thompson, 76; Allie McNichol, 67; Ruth Hagerman, 66; Alma Clarke, 65; George Dart, 57; J. R. Bedford, 57; Gordon Haggerty, 55; George Armstrong, 53; Mary Davies, 52; Victor Wright, 49; Bert Hagerman, 48; Barbara Fennell, 48; Elfrieda Pincombe, 47; Doris McMullen, 37.

Form I.—Bessie Inkster, 71; Marjorie Pincombe, 70; Alexander Buchanan, 63; Eileen Scully, 63; Gordon Vance, 62; Gordon Buchanan, 62; Milton Hawley, 60; Harry Anderson, 60; Nelson Chiles, 58; Marguerite Roche, 58; Isabelle Mathison, 56; Wilson Forde, 53; Fred. Rutherford, 53; Fred. McKenzie, 53; Willie Post, 51; Marie Bedford, 51; Lillian Plunkett, 50; Charles Wight, 49; May Seeney, 45; Irene Anderson, 39; George Aboud, 30; Harold Hunter, 23.

LANG SCHOOL.

Junior Room.

(Examiner Correspondence)

The following is the Christmas report of the pupils of S. S. No. 2, Otonabee. *Absent from one or more examinations:

Sr. III.—*Russell Edwards, 74.

Jr. III.—Mary Belle Humphries, 77; Irene Edwards, 75; Winnie Redpath, 69; Lloyd Miller, 65; Charlie Edwards, 64; Mabel Fredenburg, 44; *Jack Miller.

Sr. II. — Jimmie Fife, 77; Agnes Weir, 72; Helen Speirs, 70.

Jr. II.—Jean Whitney, 68.

Sr. I.—*Leona Edwards, 86; Doris Fife, 84; Mary Miller, 80; Beryl Edwards, 79; George Minifie, 66; Ruby Miller, 60.

Jr. I.—Margaret Clarkson, 84; Jack Speirs, 81; Mary Whitney, 66; Johnnie Fife, 63.

Pr.—Harriet Reid, Harold Edwards, Willie Edwards, Tommy Weir, Harold Wallbridge, Ellen Edwards, Donald Edwards.

MARGUERITE M. BOWIE, Teacher.

S.S. NO. 9, MANVERS.

(Examiner Correspondence)

PONTYPOOL, Dec. 29.—Names are arranged in order of merit and an asterisk (*) denotes absence for one or more papers.

Fourth book—Morley Elliott, Max Cyrstal*, George Brown*, Herman Webb*.

Sr. III—Colin Richardson, Blanche Krupinsky, Issie White, Nik Nimigeon, Ethel Manley and Jacqueline Ogden.

Jr. III—Frank Russell, Izzie Crystal, Yetta White and Nathan Crystal*.

Second book— Mary Nimigeon, Silvia Krupinsky, Helen Dunn, Hazel Curtiss, Olive Masters, Jean Coulter, Clifford Curtiss, Annie Bottrell, John Goheen, Joseph Richardson* and John Webb*.

First book—Vera Masters, Wilfred Russell, Sadie Crystal, Nelson Wilder, George Goheen and Nell Curtiss.

Sr. Primer— Marita Richardson, Munro Thompson, Fred Whitaker and Helen Bottrell.

Jr. Primer— Percy Beggs, Ian Cruickshank, Frances Bojenchka, Powell Nimigeon, Mary Shackleton, Annie White.

Number enrolled 41, average daily attendance, 35.

M. E. HINTON, teacher.

OTONABEE S.S. NO. 10

Sr. IV.—Della Thompson, 81; Lillian Dixon, 73; Jim Slattery, 66.

Jr. IV—Mary Walker, 82; Alice Burns, 68; Harold Dixon, 44; Gordon Robinson, 43.

Sr. II—Raymond Robinson, 73; Beatrice Orde, 68; Earl Robinson, 55; Percy Crane, 49.

Jr. IV—Velma Crane, 85; Marion Beatty, 73; Harold Nurse, 62; Allan Robinson, 39.

Jr. I.—Evelyn Beatty 93; Alma Robinson, 79; Wesley Dixon, 76; Russell Robinson, 57.

Primer—Jack Robinson, 95.

HELEN I. SYER, teacher.

S.S. NO. 3, RAWDON.

Sr. IV—Marjorie Hagerman, 69.

Jr. IV—Harold Hageramn, 76 (honors); Winnie Sharp, 75 (honors); Isobel Turner 66; Marguerite White, 63; Harold Rowe, 62; Harold White, 62.

Sr. III—Bert Jeffs, 60.

Jr. III—Bernice Booth, 78 (honors); Herbert Smith, 62; Mildred Sharp, 61; Eileen McMullen, 60; Eileen Phillips, 53.

Sr. II—Bessie McMullen, 62; Norman McConnell, 61; Howard Cooney, 60.

Jr. II.—Elvin Robinson, 45; Iva Robinson, 23; Margaret McKeown, 18.

White, 67; Mack Sharp, 64; Winnie Phillips, 61; Malcolm McMullen, 50; Helen Hay, 40.

Jr. I—Ormel MacMullen, 70; Percy

Jr. Pr.—Edna Hubble, Marie Sharp.

FERNE TELFORD.

Voice of the People

Letters to be printed in the Voice of the People column must be received at The Examiner Office on the day before it is desired to have them published.

OLD HOME WEEK.

The Editor of The Examiner.

Sir,—The Christmas rush being now over among the important duties that citizens have to carry on is that of assisting the Old Boys' Home Week and Centennial Celebration Organization in the getting together of the lists of names of those who, having lived in this city, are now living abroad and scattered all over the continent.

So far the several local societies have sent in lengthy lists of names of members, who have retained connection with the lodges and orders, but the response by the general public is not what it should be and as expected.

Numbers, no doubt, think of the matter as one to be attended to at any time during the next six months, but such inattention is neither helpful nor what was expected. Presently some of the literature in connection will be ready for distribution. From the point of view of enthusing the Old Boys to come back and see us, it is necessary that all should have ample notice and feel that the home folks have them in mind and that they are remembered.

The districts outside the city will be thoroughly well attended to, but this work needs the hearty co-operation of those at home. The one fact that will inspire the committees is to know that the names are rolling in and swelling the lists as should be the case.

It is asked, and urged, that each family which has members abroad, sit down and compile the lists and mail or bring them to the City Building, where the secretary will take care of the lists.

Do not delay. Do your part and urge the neighbors to do likewise. There must be thousands of names to be handed in and registered in the mailing indexes.

Each one who is interested in the event, might assist very materially in making a canvass of the families in the neighborhood and so secure the names for the committee. It is out of the question to hire people to make a house-to-house inquiry, and there should be no necessity to do so if those who have relatives and acquaintances abroad will take hold and lift. Remember the matter of the Old Boys' Home Week is a community enterprise, and that many men and women are working to the end that the demonstration shall be a success. Kindly assist!

ROLAND DENNE

You will find many things in the Classified Ads. of The Examiner.

FINANCIAL and MINING REVIEWS

To-day's Quotations

Closing Figures on Principal Active Stocks

Mine.—Grain—New York—Canadian

MINING STOCKS

Over F. G. OKE & COMPANY Wire

2.30 P.M. Quotations

Abana	375	370	374
Amity	27	..	..
Aconda	15	13¼	14¼
Ajax Oil	45½	..	..
Amulet	350	335	350
Ankerite	19c	..	..
Apex	2b	..	..
Area	13	..	..
Argonaut	1½c	..	..
Arno	1b	..	..
Baldwin	2a	..	..
Barry Hollinger	31½	30	31½
Bathurst Mines	35	..	..
Beaver	85	..	..
Bedford	52	51	52
Bidgood	42	39	41
Buckingham	9	8½	8½
Capital Rouyn	7¾	..	..
Central Manitoba	65	61	63
Chaput Hughes	9½	..	..
Columbus Kirkland	2	..	..
Corona	2¼	..	..
Crown Reserve	25	21	21
Dome	970b	..	..
Goldale	14½	13	13
Gold Hill	7	..	..
Goodfish	20	..	..
Granada	21	..	..
Grover Daly	3b	..	..
Hollinger	850	..	..
Howey	115	109	112
Inter. Nickle	4525	44¾	4500
Jackson Manion	36	29	34½
Kirkland Hunton	5b	..	..
Kirkland Lake	163	158	163
Hudson Bay	2100	1925	2100
Lebel Oro	14c	..	..
Lake Shore	2000b	1890	2000
Laval-Quebec	10	9½	10
Macassa	30	25	30
Malartic	125	120	124
McDougall	55	51	55
McIntyre	2125	..	..
Mining Corp.	395	390	395
Newbec	36½	35	36
Nipissing	350	..	..
Noranda	6450	6375	6400
Peterson Cobalt	24b	..	..
Pawnee Kirk	5	..	..
Pioneer	40	..	..
Potter Doal	1¾	..	..
Premier	225b	..	..
Ribago	4	..	..
San Antonia	21b	..	..
Stadacona	10b	..	..
Sudbury Basin	850	830	850
Sylvanite	210	..	..
Towagmac	335	..	..
Teck Hughes	900	885	900
Tough Oak	8½	7¾	8½
Treawell Pref.	1000	935	1000
Vipond	80½	..	..
West Dome Lake	9	..	..
Wright Hargreaves	225	220	222
Unlisted:			
Hudson Bay	2025	1945	2025
Sherritt Gordon	650	640	650
Mandy	125	120	124
Falconbridge	510	500	510
Thompson Cad.	35	33	35

PRICES SOAR IN HEAVY BUYING

Score of Issues Reach High Levels On New York Exchange.

WRIGHT-AERO LEADS.

NEW YORK, N.Y., Dec. 29 (Canadian Press).—Constructive forces were again at work in to-day's stock market and prices moved upward in brisk fashion under rather heavy buying for both accounts. Such profit-taking and lax selling as came into the market was well absorbed, and at least a score issues were pushed up to new high levels. Gains in many of the active shares ran from 2 to 12 points.

Wright Aeronautical returned to the leadership of the market by soaring 12 points. National Tea moved up 10, Midland Steel Products Preferred 7, and Pere Marquette 6.

Contract Deliveries Affect Grain Values

CHICAGO, Ills., December 29 (Canadian Press). — Liberal deliveries on December contracts here both in wheat and corn had an early bearish effect on grain values to-day. Advices were also at hand telling of free offerings of Argentine wheat abroad Opening unchanged to ⅛c down, Chicago wheat quotations subsequently underwent a setback all around. Corn started ⅛c to ¼c off, rallied a little, and then in some cases dropped lower than before. Oats were easy. Provisions likewise tended to sag.

READ THE WANT ADS.

F. G. OKE & CO.
MINING STOCK BROKERS
TORONTO, ST. THOMAS, WINDSOR, LONDON, LINDSAY, BARRIE, KITCHENER, ORILLIA.
Local Office:
172 Charlotte Street - Peterborough
'Phone 2593

OMEMEE STORE IS DESTROYED

Mystery Surrounds Fire In T. J. Parson's Hardware Store Last Night.

MAN ARRESTED.

OMEMEE, Dec. 29 (Examiner Correspondence).—Fire of an incendiary origin broke out in the hardware store of T. J. Parsons last night about 8.30. There had been no fire in the building for two weeks. Smoke was noticed by passersby who gave the alarm before the fire gained much headway. The contents were carried out by workers who gathered at the scene of the fire and who braved the smoke. The fire brigade and equipments worked very hard to save the building, which was a frame structure and mostly used as a storehouse. Much damage was done by smoke and water. Some insurance is carried.

While Fire Chief C. L. Morcombe was on guard after the fire last night he saw a car draw up to the curb and a man come out from the shed of J. F. Brooks carrying a automobile tire on his shoulder. Mr. Morcombe gave chase, but the man get away. However, Mr. Morcombe secured the license number and phoned the Lindsay police, who arrested a man by the named of Roberts, as he passed through the town.

JUNIOR SOCIETY MEETS.

Mrs. W. R. Morris Delivers Address To Junior Humane Society.

At the last meeting of the Junior Humane Society, a very interesting talk on Cats and their ways was given the members by Mrs. W. R. Morris, who described to them some of the reactions to kind treatment exhibited by cats owned by her at different times.

The meeting was presided over by Mrs. J. S. Chandler and opened with the song, "Ring the Bells of Mercy." The program included a talk about a kind act, by Lily Bull, a piano solo entitled "Christmas Chimes" by Winifred Norton, a recitation, "The Bugle Song," by Harry Vass and a violin solo, "Marigold," by Ray Parnell.

The Weather

TORONTO, Ont., Dec. 29 (Canadian Press).—Pressure is high in the Western States and over Manitoba, with a deep depression on the British Columbia Coast, and another over the Gulf of St. Lawrence, which is causing gales with rain and snow in the Maritime Provinces and Newfoundland. It has become a little colder in Manitoba and Ontario.

Forecasts.

Lower Lakes and Georgian Bay—Fresh north-westerly winds; partly cloudy to-day and Sunday, with snow flurries, becoming colder.

Ottawa and Upper St. Lawrence—Fresh north-westerly winds, partly cloudy to-day and Sunday, with snow flurries, becoming colder.

Superior—North-westerly winds, mostly fair and rather cold. Sunday—Moderate winds; cloudy, probably some local snow.

Saskatchewan and Alberta—Fresh winds; cloudy to-day and Sunday, with local snowfalls; stationary or lower temperature.

Morganston

(Examiner Correspondence.)

MORGANSTON, Dec. 29. — Mr. Thomas Phillips of Winnipeg, is spending a few days with relatives here.

Miss Evelyn Reynolds, Continuation school teacher, at Frankford, is spending her vacation at her home here.

Mr. Willard Pollock of Pilot Mound, Manitoba, is renewing acquaintance here.

Miss Stella Massey, B. A., of the Stratford Collegiate, is holidaying at her home here.

Mr. Herbert Campbell of Weyburn, Sask., is visiting here after an absence of 18 years.

Mr. Earl Davidson, principal of one of the public schools at "The Soo," is visiting his parents here.

Mr. R. Reynolds, principal of the public school at Kapuskasing, is home for the holidays.

Mr. G. A. Davidson of Toronto, and sister, Mrs. Clifford Harrington, of Smithfield, spent Sunday at the home of Mr. W. Springs.

Streets Will Have Greater Brilliance

The white way of the city's principal streets will shine forth with a clearer and brighter brilliance to-night because of the cleaning operations done by the Utilities Commission to-day. All the large frosted globes on top the steel poles were taken down and the dirt and dust washed away, leaving them clean to allow the light to shine through. The dirt on the globes was very thick, and the effect of the cleaning was noticeable even by day.

HIRAM WALKERS LEADS AT TORONTO

Values Show Slight Tendency To Advance in Light Trading.

MINES AND OILS ACTIVE.

TORONTO, Ont., Dec. 29 (Canadian Press).—The market maintained a steady tone throughout to-day's session. Trading was not as heavy as the previous day, but prices showed a slight tendency to advance.

Hiram Walkers was in the limelight and led in sales, while the price fluctuated and closed at 83⅛ for a gain of ½. Massey-Harris gained 2¼ to 90¼. Alberta Pacific Grain registered a 2¾ gain at 60¼, while F. N. Burt went up 2 to 88. Shredded Wheat became active again and scored a half point gain at 93.

Brazilian was up ¼ at 75¼; B. C. Fishing Preferred 1 at 86; Canada Dredge ½ at 64; Canadian Car and Foundries ¾ at 95; Canadian Industrial Alcohol ½ at 40½; Dominion Stores 5 at 163; General Steel Wares 1¼ at 36½, and Photo Engravers 1 at 37, while Bell Telephone dropped ¼ to 169; City Dairy ¼ to 84, and Page Hersey ½ to 129.

International Nickel was active and closed 5-8 higher at 45¾. Imperial Oil moved up ⅝ to 97; McColl-Frontenac ¼ to 32⅛, and Service Station 1 to 58, while International Petroleum was down 1-8 to 50 5-8.

HAULTAIN AND DEER BAY

(Examiner Corespondence.)

A very happy event took place on Sunday afternoon at Holy Trinity Church, Haultain, when Miss Daisy Wilson of Young's Point, was presented with a well filled purse by the congregation. Miss Wilson had acted as organist for the church for many months.

Christmas Concert.

A combined concert and Christmas tree was held at Eden United church, Haultain, on Friday evening. The concert was arranged for the church and the Christmas tree by Miss Oram, the school teacher, for the school children. Proceeds amounting to about $30, were in aid of Eden United Church.

Personals.

Mrs. Dunford, Sr., of South Burleigh, was in Lakefield on Saturday.

Mr. and Mrs. Charles T. Blezard of Toronto, will be the guests of the latter's parents, Mr. and Mrs. William Thompson, of Mount Julian, for the Christmas season.

Mr. and Mrs. Albert Batten, and Mr. and Mrs. Andrew Batten of Bowmanville, Ont., were the guests of Mr. and Mrs. Robert Stone of South Bureligh, for Christmas.

Mr. Johnny Stone of South Burleigh, was in Lakefield on Saturday.

Miss Daisy Bolton of Smith Township, has returned to her home in South Burleigh for a few days.

Mr. Joseph Johnson of Deer Bay, was in Douro Township on Monday.

Miss Marjorie Canning, school teacher at the Deer Bay school, has returned to her home in Lefroy, Ont., for Christmas.

Messrs W. G. and Melville Stone, of South Burleigh, were in Lakefield on Saturday.

Miss Myrtle Ireland, of Deer Bay, was in Selwyn on Thursday evening.

Miss Kathleen Traynor of Smith township, is spending a week or two with her parents, Mr. and Mrs. Michael Traynor of Deer Bay.

Mr. Hilliard Lytle of Deer Bay, left on Friday morning for Bayfield, Ont., where he will visit friends.

Miss Thelma M. Duggan of Smith Township, was the guest of Miss Leta M. Lytle, on Wednesday evening.

Mrs. Robert Stone of South Burleigh, was in Peterborough, on Monday.

The Christmas entertainment for the Deer Bay school was held in the school house on Friday afternoon.

Mr. and Mrs. Arthur Duggan of Smith Township, were in Deer Bay on Wednesday.

Miss Agnes Stone of Lakefield, is spending a few days with her parents, Mr. and Mrs. Robert Stone, of South Bureligh.

District Churches

ROSENEATH UNITED CHURCH.

(Examiner Correspondence)

ROSENEATH, Dec. 29. — Even though there is a great deal of sickness both in the village and surrounding neigrborhood, a large attendance gathered at the United Church on Sunday evening to hear Rev. M. R. Brown deliver a beautiful and interesting Christmas message. Taking his text from Luke ii, his first outline was, "If we go to Bethlehem this Christmas we must go in reverence and humility." Continuing, he said: "Once again the travelling months have brought us near the best day of all the year—Christmas Day—with its cheer, its joy and gentle good-will. Only one other day can compare with Christmas day, and that is Easter, with its 'song of those who answer not, however we may call,' and being Christian days, they are both days of hope. It is real fitting that we have a festival of the dawn of life linked in our faith with the Easter-hope at sunset.

"Only God could have thought of Christmas. Its beauty is beyond the wit of we mortals—so simple in its sublimity, so homey, yet so heavenly.

"On a tapestry woven of stable-straw and starlight, it unveils a picture to soften and purify the hearts to bring us back from a wisdom that is not wise. It is hard, unholy and unhopeful.

"Man could have made Jesus' coming a splendid pageant, its stage directions as follows: Array of great ones; the army marches by; the blare of trumpets; enter the King. Man's pageants pass and fade, but God works in slower and more secret ways.

"Man has one answer to every problem—force; but that is not the way of God. He did not send an army to conquer the world; He sent a babe that made a mother ponder. It is a scene to purify the world as if to teach us that God enters the life of man by lowly doors attended by staring ideals and simple shepherd feelings. No hope is too high, no dream too holy to be fulfilled, even the hope and dream of 'Peace on earth among men of good will.' No wonder it is a scene of mirth and music.

"And once a year at least the world turns toward Bethlehem at Christmas time, humanity is on trek again to the little town. Little towns and villages have much to do with world history. We are all fascinated by the large cities, their tremendous buildings, their commercial and political power, but we forget that some of the noblest souls of the world came from small towns. Two thousand years ago there were huge cities, cities of power and influence, but the world's Prince of Peace passed these by and came in a small Judean village. And when our trek is ended and Bethlehem we reach, we hear again the angel voices saying, 'Behold I bring you good tidings of great joy, which shall be to all people, for unto you is born this day in the City of David a Saviour which is Christ the Lord.' Heaven and earth gathers in joyful adoration around the Christ-child as He lay there in the manger; this blessing comes to us once a year and as we travel to Bethlehem there are no agnostics, no sufferings, for the presence of the Babe dispels all doubts and fears. Surely it must teach us something about simplicity and the greatness and wonder of little things.

"As we remain and stand beside the manger bed, surely our pride and self-seeking and false ambitions must have their rebuke. If we would truly follow the Holy Christ we must do more than that, we must every day visit the Christ and humbly give Him room that He may rule our life. The greatest of all miracles is the fact that in our high-powered city civilization, Jesus survives.

"If Jesus had been born in a city it would have been unnoticed, for the birth of a child is not news to the city, but in the village it's a great event A baby born in a village is a hope; a baby born in the city is a problem. The birth of Christ was a great event. The shepherds who kept their flocks by night heard an angel's song, 'Glory to God in the highest and on earth peace.'

"It takes large people in a small town to breed men large enough for the great task of finishing the work which Jesus began. The things of Christ seem less real to you than they did last Christmas. Perhaps you do not pray as much as you once did. Bethlehem is as near as the good-will and the peace that is in your heart toward all men.

"And this Christmas season, may the Lord bless you and keep you and be gracious unto you. The Lord lift up the light of His countenance upon you and give you happiness and peace."

PAYS VISIT TO PETERBOROUGH

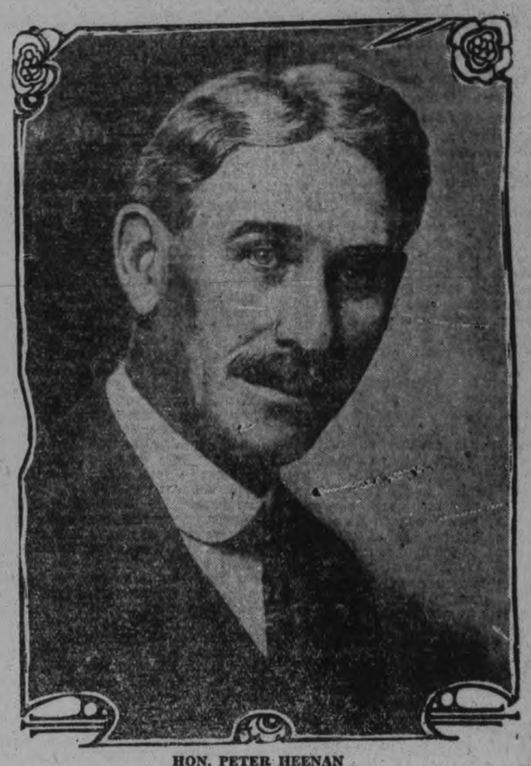

HON. PETER HEENAN

Federal Minister of Labor, who last night addressed a meeting in the interests of Labor in the Trades and Labor Hall. Mr. Heenan reviewed Labor conditions in the Dominion, and told of the splendid progress made in recent years.

L. I. F. E.

O vernal days, long past;
When youth's prime sun,
In strength, full run,
Gave thought and deed long last.
On Life's emblazoned field,
Vert; enaur'oled stars,
Tuned 'tween sky's bars,
Did dancing music yield.
O days, houred with hope's alms!
Thy gifts, sweet vernal time,
In Christ were mine.

Summer's blest burnished days—
Aureate thy store—
Didst on me pour
Envitalizing rays.
O'er life's embroiderd robe,
Pinxt; each rooted,
Flowered, and fruited;
Gifts by thee, golden wove.
Days of full noon-tide power!
All thy warm orbed time,
In Christ was mine.

Autumn! Imperial
Fruit crown-ed time,
Ending earth's prime,
With glory encaustral.
Oranged, incarnadined;
Earth's bare brown breast,
By thee caressed,
Blushes revivified.
Days of life's harvest store!
All of thy bearing time,
In Christ was mine.

O winding sheet of earth;
Covering all;
Soft argent pall;
Robe me, of vigor dearth.
Nor by thy cere-cloth, chill,
Is life bereft;
Embulbed, 'tis left
To ope at vernal thrill.
Come, death—Life, invert spelled—
Thy gift, all aeoned time
In Christ is mine.

NEW YORK, N.Y. Dec. 29.—(Canadian Press.) — Foreign exchanges mixed Quotations (in cents): Great Britain, demand 4.85; France, demand 3.91; Italy, demand 5.23 1-8; Belgium, demand 13.91; Germany 23.79½. Canadian dollars at 5-32 of one per cent. discount.

Leaders in Hudson-Essex 1929 Line

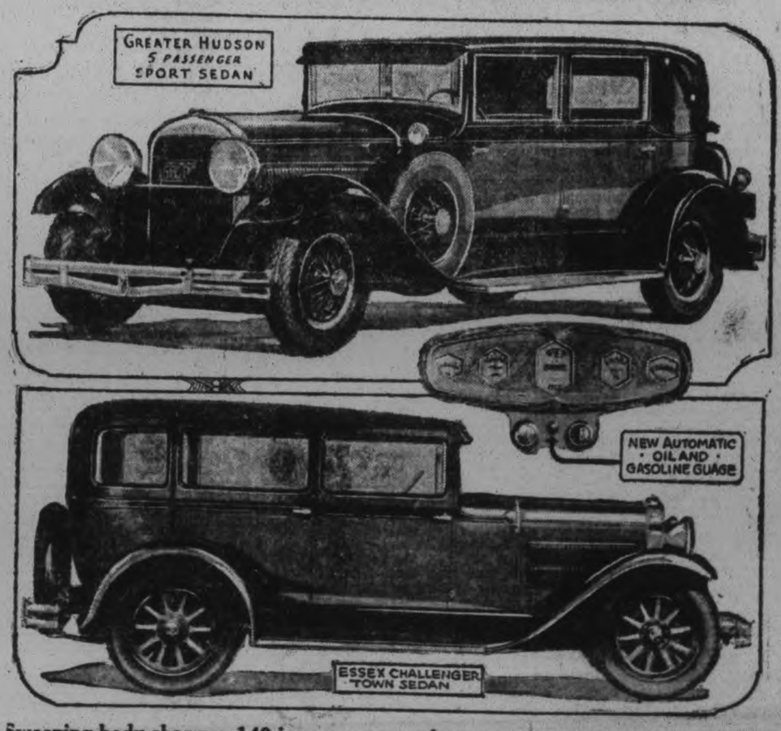

Sweeping body changes, 140 improvements, plus ten new models and sensational price reductions mark announcement of greater Hudson and Essex Challenger lines.

THEATRES.

(Continued from Page 13.)

two reel comedy is one of the season's biggest screams, "We Faw Down" with that great pair of comedians, Stan Laurel and Oliver Hardy.

George Bancroft has an exceedingly strong supporting cast in "The Docks of New York," which opens Monday at the Capitol Theatre.

The cast is headed by Betty Compson, who returns to the Paramount fold after a long absence.

Another screen luminary is Baclanova, who is rapidly winning the highest honors in film work. This Russian actress has had an interesting and colorful career.

She has had ten years of brilliant stage experience. She was born in Moscow, Russia, and was educated in the Moscow Institute. At the age of 10 she was allowed to attend the rehearsals at the Moscow Little Theatre through the influence of an aunt, a famous actress. At the age of 16, she was chosen from 400 applicants for admission to the Moscow Art Theatre Musical Studio She showed so much promise in the dramatic department that it was not long before she was playing leads and finally was starred.

She came to America under contract to Morris Gest, the producer, with "Carmencita And The Soldier."

NEW YEAR'S MIDNIGHT FROLIC.

This year's Midnight Frolic at The Capitol promises to be the greatest event of its kind ever staged in the Capitol. A specially selected programme of pictures and vaudeville has been arranged. The Kiwanis Entertainers will be featured, and some very snappy numbers are promised. The Harmonica Band and E. Vernon Morphet, black face artist, will be among the features, which will also include many others. Eddie Jackson will lead the community singing, and there will be noise makers and favors for all—so come and join the happy throng.

Next Week's Birthdays

Sunday

Gerald Anderson, 314 Townsend st.
Edith Manley, R. R. No. 7, Keene.
Shirley Pettit, 27 Benson avenue.
Arthur Prichard, 79 Smith street.
Joseph Todd, 249 Wolfe street.
Walter Ward, 236 McDonnel street.

Monday

Elsie Birkhop, Leahy's lane.
Thelma Hendren, Lakefield.
Allen McQuorrie, 720 Elcombe cres.
Marion Turnbull, R. R. No. 1, Peterborough.

Tuesday

Clifford Moore, 208 Rubidge street.
Lottie McMullen, Havelock.
Johnny Noble, 297 Louise street.
Florence Ruttle, Lakefield.
Hymie Smith, 392 Aylmer street.
Dorothy Weese, 124 Dunblin street.
Alice Allan, R. R. No. 5 Peterborough.
Leonard Beggs, Campbellford.
Hannah Botnick, 556 Homewood ave.
Fred Constable, 533 Harvey street.
Margaret Henderson, R. R. No. 7, Keene.
Marie Jones, 197 Lock street.
John Leahy, R. R. No. 9, Peterborough
Cecile Letellier, 15 Crescent street.
John Londerville, 338 Reid street.

Wednesday

Albert Brown, 19 York street, Lindsay.
Ronald Bruce, 84 King street, Lindsay.
Dick Jones, 2 Gordon avenue.
Arthur Reynolds, 364 Mark street.
Muriel White, 435 Mark street.
Harold Willey, 502 Stewart street.

Thursday

Eddie Bedding, 178 Haslett street.
Graden Bell, Campbellford.
Mac Campbellford, 243 Sherbrooke st.
Clifford Harding, 466 Reid street.
Stroyan Leith, 563 Gilmour street.
Emily Liddell, 603 Armour road.
Isabell McBride, 571 Elm street.
John McClure, 658 Bethune street.
Lyndly Pratt, 627 Water street.
Edgar Roberts, 552 Bethune street.
Jimmy Nolan R.R. No. 4, Lakefield.

Friday

Bertha Collins, 10 New Chamberlain street.
Rudel Crary, 495 Park street.
Vera Miller, R. R. No. 7, Keene.
Frank McCormick, 194 Clifton road.
Albert Venettes, 155 River road.
Bessie Woodcock, 140 Hunter street.

Saturday

Phyllis Davidson, R. R. No. 6, Keene.
Ray Feeley, 207 Park street.
Dorothy Gilmour, 305 Louis street.
Rowene Hundson, 466 Elm street.
Jean Jackson, 594 Aylmer street.
Myrtle Joyes, 247 Burnham street.
Vera Kilcher, 264 Reid street.
Grant Smedmor, 318 Charlotte street.

ELECT
JOHN A. (JACK)
McNabb
Alderman
Your Servant for
GREATER GROWTH IN COMMUNITY WELFARE
Ex-Member Board of Education

Seckatary Hawkin's Club

Owing to pressure of news, the weekly page has had to be discontinued for a few weeks but will resume as soon as possible.

Millbrook C.G.I.T. Group To Present Concerts

C.G.I.T. GROUP HOLDS MEETING

Group Decides To Hold Special Gatherings During the Winter Months.

AT MILLBROOK.

(Examiner Corespondence.)

MILLBROOK, December 29. — The Wide Awakes C.G.I.T. Group held its Christmas meeting on Wednesday evening at the leader's home, fourteen girls being in attendance, and a profitable and enjoyable time being spent.

The president, Miss Wilma Fallis, was in the chair, and the discussion of business items led to the decision to put on several special gatherings during the winter months in order to add to the funds of the group. The girls contributed ten dollars to the Missions and Maintenance Fund of the church this month, and also sent three dollars to the Santa Claus Fund of the Deaconess' Home in Toronto just before Christmas.

The Scripture lesson took up the story of the visit of the Wise Men, and Beatrice Jones read a poem, "No Room in the Inn." Elsie Spence, "Christmas Joy," while Jean Burnham's selection was "Three Gifts."

The leader's talk covered the story of the birth of Christ, with emphasis upon many points in connection with the coming of the Saviour and its significance to the world, the poem, "The Inn That Missed Its Chance," being read.

A social time was enjoyed at the close, with contests and the service of refreshments before the gathering was brought to a close.

The girls presented their leader with two well-bound copies of E. Stanley Jones' books, "The Christ of the Indian Road" and "The Christ of the Round Table," as a token of their love and esteem, the gift being placed upon the Christmas tree at the family gathering on Christmas Day.

The weekly meeting will be on Wednesday, January 2, at 7.30 p.m., when it is hoped that two or three of the former members, who are now attending school out of town will still be at home and able to be present. Some of these girls were welcomed at the Christmas meeting.

Personals.

Owing to the illness of some of the characters, the play, "Green Stockings," which was to have been presented on Friday, December 28, by the young people of Centreville in the Community Hall, has been postponed for two weeks, the date now fixed upon being Friday, January 11, 1929.

Mr. and Mrs. Will Jones and baby girl, of Toronto, and Mr. and Mrs. Stanley Jones, of Newtonville, and their two children, spent Christmas with Mr. and Mrs. John Hatherly.

Rev. G. H. Williams, who has recently delighted his hearers at two entertainments in the village, will be the special preacher for the anniversary services of the United Church Sunday School on Sunday, January 30, at 10.30 a.m. and at 7 p.m. The Sunday School session will be combined with the regular morning worship and the awards for the year for attendance and learning verses presented. There will be no afternoon gathering. Special music by the choir at both services.

The many friends of Mrs. I. E. Needham will be glad to learn that she is making satisfactory progress toward recovery from her recent illness.

Dr. N. H. Young, who has practised medicine here for the past two years, is leaving the village and will reside in Peterborough after the New Year, purposing to return to Millbrook three mornings each week, Tuesdays, Thursdays and Saturdays, for professional purposes.

Mr. and Mrs. Howard Jordan are spending the Christmas holidays with his parents at Mitchell, and will be with her parents at Hamilton for over the New Year.

Mr. Thomas Bradburn has moved into the village and taken up his residence in the home recently purchased from the estate of the late Nelson Janes.

APPLIED BRAKE TOO QUICKLY ON SLIPPERY ROAD

(Continued from Page 1).

Reynolds car. Witness described the injuries which had terminated fatally for Reynolds, and also the accident to the second car, two of whose passengers were take nto St. Joseph's Hospital. Constable Thompson also spoke of a hoar frost which had formed on and made the highway slippery.

Dr. Herbert Young.

Having received a call to an accident "that a man was dying," Dr. Herbert Young of Millbrook, visiting in the city, had hurried to the scene and had found Reynolds dead, owing to a fracture on the left side of the skull, and also at the base of the skull. Witness said he had travelled the road the day before and had driven to the scene of the accident without finding it particularly slippery.

"How fast were you driving going out?" asked Coroner Dr. Young.

"About 40 or 45 miles an hour, sir," came the reply.

"Then you were exceeding the speed limit?"

"—going to an accident, sir."

"How fast did you drive coming home from it?" was the next question.

"About 15 miles an hour," came the unexpected reply.

"Why the difference in speed?" asked Dr. Young, Sr.

"Because you told me to, sir"—respectfully.

Witness went on to describe the slippery condition of the road as he had found it when alighting from his car. "The road was slippery, due to a freezing of the dew formed on the road by the cooling of the earth," said he.

The final witness was Inspector of Highway Traffic Fred J. Jerome of Toronto, who submitted a number of snapshots which he had taken of the scene of the accident. His presence was necessary partly due to the fact that there is no highway officer on this section at the present time.

The jury was then charged by Dr. Young, and retired. Its personnel was as follows:

H. J. McCannan, foreman; Arthur Robertson, John Kylie, Ray Best, John Malane, Frank Barrett, Frederick Hills, J. M. Payton, D. M. Minicola, Andrew Duthie, Ivan T. Lillico.

COMMUNICATIONS READ AT MEETING

Much Business Transacted at Meeting of Alnwick Township Council.

ROSENEATH, Dec. 29 (Examiner Correspondence).—At the meeting of the council of the Township of Alnwick, held last week, communications were received from W. H. Henry regarding printing for 1929; F. D. Boggs regarding Dr. McDonald's account re indigent patient and legal advice; lighting the strees in the village of Roseneath; Hospital for Sick Children, and the Hydro-Electric Power Commission. The clerk was instructed to post notices of tenders for bushing Rice Lake from Robins Landing, Dunnett's Landing and Kelly's shore to Keene River, and Doidge's Landing to Hamilton boundary.

The clerk was also instructed to write a letter of condolence to the wife and family of the late Colonel MacNachtan, Cobourg. At this meeting the council extended the collector's time to January 14, 1929. The Reeve was instructed to sign the road superintendent's pay sheet. A by-law to provide for the nomination of Reeve and councillors for 1929 was introduced at this meeting.

The following accounts were ordered paid:

Harold George, repairing bridge, $7.50; Archie Linton, rebate on dog, $2; Joseph Braithwaite, cartage, $1; William Taylor, lumber, 30 cents; Robert Linton, 92 yards gravel, $9.20; S. A. Tucker, balance salary and cutting weeds, $11; Ernest Crowe, 4 yards gravel, 40 cents; H. R. Mouncey, 10 drain tile, 50 cents; Percy Parker, repairing bridge, $7.75; Indian Council, 326 yards gravel, $32.60; H. McCracken, 8 yards gravel, 80c; Dr. Cook, 94 yards gravel, $9.40; Robert Linton, 94 yards gravel, $9.40; William Murphy, error in dog tax, $2; T. K. Lamey, rebate statue labor, $8.50; H. M. Fowlds and Son, cement, $56.22; W. H. Henry, printing, $40.50; Municipal World, supplies, $3.36; Leslie Down, rebate statue labor, $1.60; Robert A. Nichols, part salary as constable, $20; M. Davey, part salary as tax collector, $40; Robert Linton, error in statue labor, $8; Gordon Parker, salary as reeve, $36; Alfred Braithwaite, salary as councillor, $36 Herman Blodgett, salary as councillor, $18; Erwin Brown, salary, $36; Albert Halstead, salary, $36; John McMillan, salary as clerk of township, $90; John McMillan, registration of births, etc., $9.75; John McMillan, postage, express, etc., $9.37; M. D. Brown, salary as treasurer, $45; M. D. Brown, postage, $1.50; M. D. Brown, goods, per bill, $6.15; Board of Health, $76.

The following received payment for work done on road: Barton Thackeral, $1; B. Thackeray, $3.15; Harry Mouncey, 75 cents; Earle Thackeray, $16.80; Robert Linton, $21.60; Delbert Varcoe, $8.10; Ora Varcoe, $8.10; Thomas Carew, $8.10; Marcus Radley, $8.10; Leonard Birsbin, $4.50; Gerald Franklin, $3.50; Earl Waldie, $1; Earl Braithwaite, $4.50; Earl Thackeray, $1.20; E. Thackeray, $2; Marcus Radley, $3.68; Earl Thackeray, $5.20; William Taylor, $3.25; M. Blodgett, $4.50; E. Thackeray, $1.20; M. McCracken, $16.20; James Webb, $16.20; Percy Parker, $32.40; Robert Linton, $27; Leo Timlin, $10.80; Gordon Parker, $9.90; L. Greacon, $12.15; Harold McCracken, $9; Richard McCracken $9; Clarence Macklin, $9; William Taylor, $9; E. Thackeray, superintendent, $12.30; Roy Brown, $12.15; James Webb, $3.25; Mrs. D. Douglas, $8.10.

Wedding Bells

JACK—BLAIR.

(Examiner Correspondence.)

MADOC, Dec. 29.— A very pretty Christmas wedding was celebrated at the home of T. E. Burnside on Saturday, December 22, at 11 a.m., when his niece, Miss Sarah Emma Blair, was united in marriage with Robert Clarence Vaughan Jack, only son of Alexander Jack, of Renfrew.

The bride, who was given away by her uncle, Mr Burnside, was beautiful in a French period gown with duchess lace veil caught up with a bridal wreath of orange blossoms and carrying a bouquet of roses. The wedding march was played by Mrs. J. Craigmyle, of Toronto, and Miss Grace Phillips, of Fort William sang very sweetly "Until" during congratulations and the signing of the register.

The groom's gift to the pianist and soloist were gold brooches

The ceremony was performed by Rev. G. W. Revers, B.A., B.D., of Trinity United church.

After the bountiful wedding dinner had been enjoyed by about thirty guests, toasts were proposed to the bride by Rev. G. W. Revers, and to the groom by Charles Thompson of Stirling, to Mr. Burnside and Mrs. A. Thompson as host and hostess by Archie Ashley. After that had been duly responded to, the happy couple left by motor amid showers of confetti and good wishes. They will make their home at Fort Erie, Ontario.

Store READ WANT ADS wanted

CATTLE, GRAIN, PRODUCE

RETAIL.

Fruits.

Bananas, 50c dozen, 45c 50c lb., 3 lbs., 25c; oranges, 25-75c dozen; navels, 35c-50c dozen; Japanese tangerines, 33c doz.; lemons, 30c-40c doz.; grapefruit, 2 to 4 for 25c; layer figs, 10-40c lb.; table apples, 5c each; cooking dates, 3 lbs. 25c; Duchess apples, 35-60c pk.; Snows, $1 pk.; McIntosh Reds, 35c doz.; Greenings, 60 cents peck; Spys, 75-$1.00 peck; cooking apples, 40 and 75 cents a peck; coccanuts, 10c and 15c each; grapes, 60c bas.; Emperor grapes, 2 lbs., 25c; table pears, 40-50c doz.; watermelons, $1.25 each; pineapples, 35-40c. each; cranberries, 25123c lb. pomegranates, 2 for 25c; preserving pears, 50c peck; persimmons, 15c each.

Vegetables.

Potatoes, 15-25c pk., $1-$1.20 bag; sweet potatoes, 3 pounds, 25c; carrots (old) 30c per peck; 2 bunches 25c (new); cooking onions, 2 lbs. for 25c; green onions 5c each, 3 lbs. 25 cents; cabbage, 5-15c a head; head lettuce, 10-20c each; Iceberg, 10c each; bunch, 5c; parsley, 5c bunch; cauliflower, 25-35c each; tomatoes, 25c per pound; hothouse tomatoes, 40-50c lb.; cucumbers, 15-20c; celery, 15-25c bunch; celery hearts, 2 for 25c; spinach 2 pounds for 25c; green peppers, 4 for 25c; radish, 5c per bunch; beets, 25c a peck; asparagus, 2 bunches for 25c; squash, 10-20c each; pumpkins, 10 each; Brussel prouts, 15c a quart; turnips, 3 for 10c; parsnips, 40c pk.; vegetable marrow, 15c each.

Nuts.

Mixed nuts, 19-29c lbs.; shelled walnuts, 59c lb.; peanuts in shell, 20c lb.; pecans, 55c lb.; budded walnuts, 33-45c lb.; broken walnuts, 45c lb.; whole halves, 35-39c lb.; shelled almonds, 55c lb.; filberts, 21-35c lb; Brazil nuts, 25-40c lb.; chestnuts, 30c lb.

Dairy Products.

Butter, creamery, 43-47c lb.; dairy, 43c lb.; lard, 20-22c lb.; shortening, 18c lb.; eggs, 49-59c doz.; cheese, 25-35c lb.; honey, clover, 5 lb pail 53-60c, 10 lbs. $1.18; amber honey, 5 lb. pail 45c, 10 lbs. 85-89c; Beekist, 5 lb. pail 75c; sections, 18-25c each.

Fish.

Salmon trout, 35c lb.; sea salmon, 28c lb.; red salmon, 20c lb.; silver bright salmon, 16 20c lb.; finnan haddie, 18c lb.; halibut, 22-25c lb.; fresh fillets, 22-25c lb.; smoked fillets, 19c lb.; codfish, 25c lb.; white fish, 18c lb.; oysters, 75c pt.

Meats.

Beef, 15-32c lb.; lamb, 20 34c lb., veal, 20-40c lb.; mutton, 15-35c lb.; pork, 22-35c lb.; bacon, 25-40c lb; sausage, 23c lb.; chicken, 25-35c; geese, 27-28c lb.; ducks, 30-35c; turkeys, 40-45c lb.

WHOLESALE.

Flour.

Half barrel, $4.45-$4.65; 25 lb. bag bread flour, $1.25; 24 lb. bag pastry flour, 95c-$1.05.

Grain.

Fall wheat, $1.20 bushel; spring wheat, $1.00-$1.10; oats, 50c; peas, $1.40-$1.50; barley, 70c; rye, $1.00; alsike, $10; buckwheat, 80c; red clover, $11 bushel.

Hides and Wool.

Cow hides, 9-11c lb.; horse hides, $3.50-$4 each; veal skins, 12-13c lb.; lamb skins, $1.00-$1.30 each.

Hay, Bran, etc.

Hay, loose and baled, $16-$18 ton; straw, baled, $8-$10; bran, $35 shorts, $36 ton.

Hogs.

Live hogs, thick smooth, $9.50 cwt.; seelct graded, $10; dressed hogs, head on, $16.50; head off, $17.50 cwt.

MONTREAL GRAIN AND RODUCE.

MONTREAL, Que., December 29 (Canadian Press). — Trading in cash grain in the Montreal market yesterday was again of a limited character. The tone of the market was steady and prices showed no change.

The spring and winter wheat flour markets were likewise dull, with the prices steady.

The holiday slowness had likewise affected the millfeed trade. The weather was said by dealers to be unfavorable to heavy demand for the various lines. Prices were steady. There was a fair demand for rolled oats at unchanged prices.

The egg market is showing an upward trend at the present time, the movement being three weeks ahead of previous years, due, most likely, to the continued mild weather. There were no price changes yesterday. Receipts were 1,296 cases.

The potato market took on strength and Prince Edward Island potatoes were selling at higher prices with the whites at 84 cents and the Green Mountains at 90 cents per 90 pound bag.

The bean trade was quiet and steady.

Butter recipts were 127 packages. A stronger feeling developed in the market and prices scored an advance of ¼ to ½ cent per pound. The market was more active than it had been for several days.

The cheese situation showed no change, with prices stationary, and the volume of business was small.

Montreal Quotations

Oats, Canadian western, No. 2 77c
Oats, Canadian western, No. 3 73c.
Oats, extra No. 1 feed, 67½.
Flour, Manitoba spring wheat patents, firsts, $7.20.
Flour, Manitoba spring wheat patents, seconds, $6.60.
Flour, Manitoba spring wheat patents, strong bakers, $6.20.
Flour, winter patents, choice, $6.10
Rolled oats, bag 90 lbs., $3.65.
Bran, $35.25.
Shorts $35.25.
Middlings, $38.25.
Hay, extra No. 2, per ton, car lots, $17.00.
Cheese, Westerns 23-23½.
Butter, No. 1 pasteurized, 41.
Butter, No. 1 creamery, 41.
Eggs, storage extras, 42-44.
Eggs, storage firsts, 38-40.
Eggs, storage seconds, 33-34.
Eggs, fresh extras, 58-65.
Eggs, fresh firsts, 52-53.

TORONTO PRODUCE

TORONTO, Dec. 29.—Movement of butter in a wholesale jobbing way made no great headway this week, due to the absence of any particular demand on a between-holiday market. A feature of the week was the arrival on track last Saturday of the initial supply of New Zealand finest creamery. The newcomer to the local butter market is being prepared for distribution to the consumer as rapidly as possible by first hands. Prices have been the subject of daily markets, and at an asking price of 41½c to 42c per lb. the New Zealand product is maintaining pretty much the same levels as the domestic range of values. Moderately active daily, small quantities of Ontario and New Zealand have changed hands from holdings on spot, which are relatively light, but about equal to the prevailing demand for domestic consumptive sources. Creamery men report current production much lighter now than at this time a year ago. Under this condition it is not expected that the first supply from New Zealand will materially affect the local situation, even when the bulk of the New Zealand butter begins a steady movement out of wholesale to retail hands within the next few days. Some sales have been reported this week at 42c per lb., and very little butter was turned over yesterday at any lower figure. In some quarters the range was swinging narrowly at from 41½c to 41¾c per lb. for No. 1 solids, which is the trend maintained here for several weeks past for Ontario make. Dealers are looking to the arrival of more butter from New Zealand creamery as the season advances, but it is fairly generally admitted that it will be well on into January before the second supply of boxes of New Zealand creamery can be unloaded here. In the meantime dealers are marking time, with business sentiment conservative in a market operating under good control.

CHICAGO CATTLE.

CHICAGO, Dec. 29 (Canadian Press).—Hogs: 40,000. Mostly steady top shippers took 7,000, estimated holdover 2,000. Butchers, medium to choice 250 to 300 pounds, $8.20 to $8.85; 200 to 250 pounds, $8.50 to $8.85; 160 to 200 pounds, $8.35 to $8.85; 130 to 160 pounds, $7.90 to $8.80; packing sows, $7.60 to $8.10; pigs, medium to choice, 90 to 130 pounds, $7.50 to $8.75.

Cattle 3,000; calves 1,000; generally steady market; slaughter classes, steers, good and choice, 1,300 to 1,500 pounds, $13.25 to $16; 1,100 to 1,300 pounds, $13.25 to $16.25; 950 to 1,100 pounds, $13.25 to $16.75. Fed yearlings, good and choice, 750 to 950 pounds, $13 to $16.25; heifers, good and choice, 850 pounds down, $11.25 to $14; low cutter and cutter, $5.75 to $6.75; bulls, good and choice beef, $9.50 to $11.50; cutter to medium, $7.75 to $9.50; vealers, milk fed, good and choice, $15.25 to $17; cull and common, $8 to $13.50; stocker and feeder steers, good and choice, all weights, $10.50 to $12.

Sheep 12,000; steady to strong; lambs, good and choice, 92 pounds down, $14.40 to $15.60; medium $12.85 to $14.40; cull and common, $9 to $12.85; ewes, medium to choice, 150 pounds down, $6 to $8.50; cull and common, $2.50 to $6.50; feeder lambs, good and choice, $13.15 to $14.60.

STOCK MARKET AVERAGES.

	20 Industrials.	20 Rails
Friday	255.10	*154.83
Thursday	251.84	154.03
Week ago	248.19	153.47
Year ago	186.61	146.50
High, 1928	258.33	157.69
Low, 1928	178.84	138.36

Total stock sales yesterday, 4,790,000 shares. * Ex div. .11.

PRODUCE MARKETS

OTTAWA, Dec. 29. — (Canadian Press).—There is no change of any importance being reported from Canadian egg markets today. The situation continues easy under continued production.

MONTREAL — The egg market here continues dull under accumulation of stocks. Present weather conditions are greatly against the sales of both poultry and eggs.

VANCOUVER—The local egg market continues easy but the majority of dealers are still holding to previous price quotations.

ST. JOHN— This egg market is dull with prices continuing easier. The mild weather is favoring heavy production.

Chicago spot unchanged, Dec. 28½, Jan. 25½.

CHICAGO GRAIN

CHICAGO, Dec. 29.—(Canadian Press).—Big deliveries both of corn and wheat in settlement of Chicago December contracts did much yesterday to force grain prices down. Yesterday's deliveries of corn here totalled 87,000 bushels and of wheat 10,000 bushels besides enlarged estimates of the exportable wheat surplus of Argentina and Australia were current.

Closing quotations on corn were nervous ¼c to 1¼c a bushel net lower. Wheat finished at the same as Thursday's latest prices to ⅞c off; oats ⅛c to ¼c to ⅝c down, and provisions varying from 12c decline to a rise of 25c.

To the surprise of many traders who had been looking forward to a scaroity of corn supplies here and to a consequent squeeze in the corn market before December was at an end, more corn was being handed over in Chicago yesterday to new owners than the buyers appeared ready to occept. Well ahead of the time when the day's trading began, nearly half a million bushels of corn was thrust upon holders of December contracts here, and the total was added to afterward until the days aggregate finally came to not far from a million bushels. This was by far the largest delivery which had been witnessed up to now in the December settlement, and was duly reflected in the circumstance that the market closed at day's bottom level of prices.

Predictions of colder weather likely to accelerate the movement of the corn crop tended further to weaken the corn market. Moreover, there were sales of corn into store here yesterday to the extent of 370,000 bushels on the other hand, dealers elsewhere outbid Chicago for corn at down-state points in Illinois. Yesterday's receipts of corn here were of only moderate volume, 265 cars, and country sales to arrive were next door to zero. Houses with eastern connection did much of today's selling of December corn.

Wheat values were especially influenced by announcement that the combined surplus of wheat in Argentina and Australia is 348,000,000 bushels, contrasting with 286,000,000 bushels cleared last season. To-day's figures showed 18,000,000 bushels increase over the latest previous estimate from Argentina as to the surplus there. Oats followed the trend of other grain.

Provisions were firmer on account of scattered commission house buying based on government reports about the size of the big crop.

PENSIONS ACT FOR ONTARIO

(Continued from Page 1)

very among labor men of the limitations both in the age and amount received by those benefits pointed out that this is only for the first step in this direction and after the idea has been well received by everyone amendments enlarging the number of those who will come under the scope of the act will very soon be made as in the Compensation act. Also great and important work is being carried by the employment service branch, which placed 362,741 men in jobs in nine months. This branch also prevents false propaganda as to the labor conditions, as to the employment conditions in certain districts being spread. There is also the branch which places handicapped veterans in positions which they can fill, and last year 6600 such men were placed in jobs. The branch investigating combines which causes suffering to citizens is also doing efficient work in a quiet way, doing more to prevent such combines, by timely investigations, than in court actions. Technical investigations also receive the full scrutiny and management of a special branch and there is also the Publications branch to investigate problems that may arise.

Lauds Prime Minister

Speaking in regard to the Prime Minister, Mr. Heenan said:—

"I am indeed glad to be a member of the Government that has at its head a gentleman who is so sympathetically inclined to the interests of the labouring men as the Right Honourable W. L. Mackenzie King.

"I have an impression that perhaps the laboring classes of Canada have not yet fully realized the great friend they have in Mr. King. In the first place I would like to remind my hearers that the very creation of the Department of Labor, over which it is my privilege to be the head, was largely the result of the studies which Mr. King had given to social problems in various parts of the country following his graduation from university, and then after the creation of the Department, of which he became the Deputy Minister and later Minister, we find him responsible for several very outstanding pieces of legislation, as well as being responsible for a number of other policies of great benefit to labour, for example, there is the legislation which is so well known as the Industrial Disputes Investigation Act, which is might be said was wholly the work of Mr. King."

Disputes Adjusted

"No more effective instrument has yet been devised in the interests of Industrial peace. During the past two years 47 disputes have been adjusted without one days loss of time.

"There is also the Fair Wages Policy on public contracts which has been in effect for many years, attributable to the efforts of the present Prime Minister, and more latterly the policy of inserting in all leases for water powers and timber limits a clause for the protection of the workers

"Another piece of legislation of great interest to the workers was the passing of the law a year or two ago to provide for the registration of union labels.

"I desire now to make reference to a very important piece of legislation enacted under Mr. King's premiership, that is, the Old Age Pensions Act. It is interesting to note that up to date all provinces in western Canada except Alberta are now paying Old Age Pensions, and I might add that it is expected pensions will become payable in the Province of Ontario during the forthcoming year, and possibly in Alberta, as well as other provinces in the Maritimes.

Grand Trunk Strike

"While speaking of these activities of Mr. King I might say that in 1910 Mr. King was successful in bringing about the settlement of the Grand Trunk strike. One of the important conditions of the settlement was that all strikers who had not been found guilty of acts of violence should be reinstated in their former positions. Later the Grand Trunk refused to live up to this condition, and while the company restored most of the men to their former positions, they absolutely refused to reinstate any of its striking employees in their pension rights and the men were thus deprived of their full rights for eleven years.

Amended Act

"When Mr. King was returned to Parliament in 1919 one of his first acts was to move an amendment to the Act for the acquisition of the Grand Trunk Railway Company to compel a recognition of the pension rights of the employees. This amendment was defeated in Parliament. Immediately after the return of the Liberal Government in Decemember, 1921, Mr. King started negotiations looking to the redress of the wrong of twelve years' standing. As a result of these negotiations, every employee or his estate was given the benefit of his pension rights as from the day on which he first became entitled to a pension.

"Another outstanding effort on the part of Mr. King which should be mentioned is the action he took as Prime Minister during 1922-23 to bring about the cancellation of the Order which had been issued by Mr. Hanna, a former President of the Canadian National Railways, to debar employees of railways from offering themselves as candidates for public elective offices.

"More recently the Prime Minister has brought about the formation of the Joint National Councils for the Civil Service of Canada and again the recent creation of a joint Superannuation Board for the Civil Service.

Prevented Wage Reduction

"I desire also to mention the part played by the Prime Minister in 1922 in connection with a move made by the two major railways to reduce the wages of the shop crafts throughout Canada. Many thousands of men were affected and an effort was made by the companies to reduce the wages before a Board of Conciliation and Investigation under the Industrial Disputes Investigation Act dealt with the case. The Prime Minister insisted upon the railways respecting the law and as a result of this many thousands of dollars were saved to the workers.

"These things represent but a few of Mr. King's achievements in the interest of the working classes. I only regret that time does not permit of more references. Suffice to say that he is also the author of a very outstanding volume entitled "Industry and Humanity," which has had a tremendous circulation throughout the world. May I here just quote one short sentence from this book which I think will indicate Mr. King's mind on matters as they affect the working classes. The sentence is this: "Where the interests of industry and humanity conflict, those of industry must give way."

"I often wonder if the labouring men of this country are fully cognizant of Mr King's record of achievements on the behalf."

Co-operation Needed.

In closing his speech, Mr. Heenan made a strong plea for co-operation among Labor men and the fair consideration of their problems before hasty actions were taken, pointing out also, that the people of Canada are willing and eager if the matters are put before them openly and squarely to always do the fair thing.

Mayor Denne, in a few words, welcomed Mr. Heenan to the city and urged him to make a return visit during the Old Boys' Re-union.

E. A. Peck, M.P., paid a compliment to Mr. Heenan for his great work in preventing strikes and the resulting losses to the country by his happy faculty of understanding Labor conditions and the laboring man. He also reiterated Mr. Heenan's statement that Canadians are always behind the measures that will benefit the laboring man if the conditions are fairly presented before them.

Dr. J. J. Craig, in moving a vote of thanks and appreciation of Mr. Heenan's address, expressed his pleasure in the knowledge that the Labor Department was striving, as do the professional men, to prevent trouble before it arises and reaches a critical stage.

W. J. Scollard seconded the vote of thanks in a happy manner.

The meeting closed with the singing of God Save the King.

INSPECTOR LOUGHEED CONDUCTS SEARCH

(Continued from Page 1)

Verney Heath, James Gibson, William Stewart, Robert Mumby, Victor Irwin, Howard Finch, and Stanley Finch. After being duly sworn, they were escorted to view the remains, and brought back to a room in the house. Melville Fitzgerald identified the remains as those of Morley Murray, and the burial permit was issued. The inquest was then adjourned till eight o'clock on the evening of Friday, January 4, in the Council Chamber at Stirling.

It is expected that there will be many witnesses called when the hearing is resumed. Although the remains have been identified as those of Morley Murray, it is not known now or when he met his death. The evidence so far deduced shows only that he ate breakfast and that he had not eaten another meal at home that day. He seemed his usual self at the school meeting and was talking to some of his friends afterward, before returning to his home. The cattle were not stabled at the usual hour that afternoon, nor had Murray been visiting any of his neighbors within easy walking distance. He apparently sold his car after the school meeting.

Trent River

(Examiner Correspondence)

TRENT RIVER, Dec. 29—Miss Ruth Longmuir, of Detroit, arrived on Saturday to spend her vacation with her parents. She left again on Christmas Day for Detroit.

Miss Ethel Longmuir is spending the week with her sister, Mrs. P. Gardiner, Norwood road.

Mr. and Mrs. Bert Robson and Miss Doris, of Marmora, were Christmas guests with Mr. and Mrs. John Ruttan.

LONDON POPULATION

LONDON, Ont., Dec. 29 (Canadian Press).—City Clerk Baker announced yesterday that returns of the City Assessors show London's population to be 63,404, exclusive of suburbs, an increase of 2,272 over last year's figure.

TWENTY-ONE DIE FROM 'FLU'

Estimate Places Number of Persons Ill With Disease at 40,000.

HOSPITALS RUSHED.

TORONTO, Ont., Dec. 29 (Canadian Press).—There were 21 deaths in Toronto yesterday from influenza and pneumonia and a newspaper estimate places the number of persons now ill with the disease at 40,000.

Dr. C. G. H Hastings announced last night that his department had nothing to indicate that there was any widespread epidemic of influenza in the city. He admitted that from September to December there had been 214 deaths from the disease.

Dr. H. W. Burgess, a city coroner, declared last night that "It was absurd the way they were talking about the situation not being serious." He was almost "rushed off his feet" with influenza patients, he said, many of whom were gravely ill.

Two other prominent physicians voiced the opinion that the public should be made aware of the situation, and "There was not the slightest let-up in the spread of the disease.

There is a steady call for the small contingent of nurses available and one hospital reported "too rushed" to give out information regarding the situation.

In addition to the hospitals, nearly all business and mercantile institutions of any size, continued to be under-staffed owing to the indisposition of many employes from the malady. There are 70 members of the police force absent and 33 firemen, while the official total of absentees of the Transportation Commission have not been revealed, but is estimated around 175. There are 30 cases of "flu" and pneumonia in the Hospital for Sick Children.

OBITUARY

DR W. A. BROWNLEE, GRIMSBY.

GRIMSBY, Ont., Dec. 29.—(Canadian Press.)—Dr. W. A. Brownlee, known throuhout Ontario as one of the oldest practicing dentists in the province, died at his home yesterday at the age of 71 years. He was born in Wellesley township and came to Grimsby 21 years ago.

MICHAEL SULLIVAN.

(Examiner Correspondence)

ENNISMORE, Dec. 29—The funeral of the late Michae Sullivan took place on Thursday morning at 10 o'clock to St. Martin's Church and cemetery, Rev. Father McAuley sang the Requiem Mass. The pall bearers were P. J. Leonard, Thomas Cavanagh, James Sullivan, E. Hickey, Patrick Anglesey and Thomas Slattery.

IT PAYS TO ADVERTISE

USED CAR PROTECTION

OUR POLICY PROTECTS YOU WHEN BUYING A USED CAR

IF A USED CAR PURCHASED FROM US DOES NOT GIVE SATISFACTION WE WILL TAKE THE SAME BACK AND APPLY THE MONEY PAID FOR IT ON ANY OTHER CAR IN STOCK—USED OR NEW

SELKIRK & ELLIOTT

THE SAFE USED CAR MARKET

PHONE 98 171-175 HUNTER STREET

FOURTH WICKET FEATURE OF PLAY

Australians Score 276 Runs For Four Wickets in First Innings.

MELBOURNE, Australia, Dec. 29.—(Canadian Press.)— At the close of play to-day in the third cricket test match, Australia in their first innings had scored 276 runs for four wickets against England.

A splendid partnership between A. Kippax and J. S. Ryder, the Australian captain, for the fourth wicket which yielded 161 runs was the feature of the first day's play. The Australians had begun very badly, losing three wickets, those of W. M. Woodful, R. L. Hendry and V. Richardson, for only 57 runs. Kippax scored an even hundred, while Ryder was undefeated at the end of the day with 112 to his credit.

The attendance during the day reached 63,247, a new world's record for a cricket match.

Australia—First Innings.

W. Woodful c Jardine b Tate	7
V. Richardson, c Duckworth b Larwood	3
R. L. Hendry c Jardine, b Larwood	23
A. Kippax c Jardine b Larwood	100
J. S. Ryder, not out	111
D. Bradman not out	26
W. A. Oldfield, C. Grimmett, J. Blackie, E. A. Beckett, R. Oxenham to bat.	
Extras	6
Wickets	276

Fall of wickets: 5 runs for one wicket, 15 for two; 218 for four.

England: A. P. F. Chapman, capt., Jack Hobbs, Herbert Sutcliffe, Wally Hammond, P. Hendren, D. R. Jardine, M. Tate, H. Larwood, G. Geary, J. C. White, G. Duckworth.

CANDIDATES DESCRIBE POSITIONS

(Continued from Page 1)

year he was chairman of the Finance Committee, and took Ald. Ackerman's place as chairman of the Property Committee to complete the term caused by Ald. Ackerman's resignation. He has had a varied experience in municipal affairs, and this year was chairman of the Board of Health.

ALD. STANLEY A. LOWE.

"One reason for offering myself again to the electors of the city is my special interest in the Old Home Week celebration," said Ald. Lowe. "From the very beginning I took an active interest in this celebration, urging the Council to take it up in a whole-hearted manner, and because of my activity in promoting it this year, I should like to be in the Council at the time of the Old Home Week itself. However, that is a matter for the ratepayers.

One term in the Council has been a great help in learning the way the city's business is carried on, and I think that I should be more useful than ever if I am again elected. Peterborough is flourishing, and I think some credit for that condition should be given to the members of recent Councils."

Ald. Nagle Phelan.

"Most of the ratepayers probably are aware of my experience in the Council," Ald. Phelan told The Examiner. "I have been nine consecutive years as alderman, and in that time I have missed only one meeting of the Council. And it was my privilege to be chairman of the Finance Committee during the last eight years. The Council is finishing this year with a surplus, and in good financial shape. We got the best price on our bonds of any city in Ontario, and that fact is due to our strong financial position. If I am elected for 1929 I shall try to carry on the city's business as in the past. Peterborough is busy and prospering. Everybody is aware of that, and in so far as a member of the Council can assist in this progress I shall be glad to do my part if the people give me the opportunity."

Fred Tuggey.

Fred Tuggey has a fellow feeling for Brook Sykes, the former Toronto alderman who is opposing Mayor McBride for the Toronto Mayoralty.

"I came to this country a month or so after Mr. Sykes," Mr. Tuggey related to The Examiner. "We are both bricklayers, and while Mr. Sykes has made a big success in Toronto, I have shared on a smaller scale in the prosperity of Peterborough. And as a candidate for the City Council this year, I would like to emphasize that point, that I have a stake in this city, and its best interests are mine. I am paying taxes on an assessment of between nine and ten thousand dollars, and I am sure that no ratepayer would believe that I would do anything hurtful to the city's interests if I were given the responsibility of an alderman.

"I want the confidence of the people. That would certainly be a great satisfaction to me, and I would repay by the best service I could give. I know what it is to be a small taxpayer, and all those citizens would have my special care and attention in the Council.

"I am in favor of the Johnston Motors by-law, because I believe it is going to expand and add to property value in Peterborough.

"I am also going to vote for the Gas Company by-law, but that does not mean that I am urging others to vote for it. From the information provided the ratepayers I cannot see where the city can make a mistake in buying the gas plant.

"If I am elected I shall give every question my best consideration, and keep in mind the interests of the city as a whole. I make one promise, that I won't be a mouthpiece for anybody."

Daniel J. Holland.

"As a candidate for the City Council, I have a special interest in the welfare of East City (Ashburnham)," Mr. Holland said. "Of course the affairs of Peterborough as a whole would be my main concern, if I were elected to the Council, but I think that it is only reasonable to expect that our section of the city across the river should not be unrepresented. In the past Ashburnham has sent first-rate aldermen to the Council board, and their contribution of judgment and advice certainly helped Peterborough to its present sound position.

"I may say that I have had more than twenty-five years' business experience, and I would try to exercise that intelligence and good judgment which such an experience develops. If the electors honor me with their confidence I shall do my best to prove worthy of their trust."

Functioned Well

"I intend to place my name before the voting public on the strength of my past record," declared E. F. Reid when approached regarding his entry in the Board of Education contest. "The board has functioned well and has done a good work during the past year."

Mr. Reid's record is a lengthy one, for he has been a member of the vocational committee for seven years, chairman of the property committee for three years, a member of the finance committee for one year and during 1928 was a member of the building committee.

Isaac P. McNabb

By virtue of his B.A. and M.A. degrees, obtained at Toronto University, and six years of experience as a teacher, Isaac P. McNabb will enter the field as a candidate for the Board of Education, feeling well prepared to give service.

Mr. McNabb is perhaps best known to Peterborough citizens as a Chartered Life Underwriter and as President of the Peterborough Kiwanis club in 1927. But his honors in Kiwanis have been more extensive, for he has been elected Lieut.-Governor of the Ontario, Quebec and Maritime district of Kiwanis International for 1929. He is also a veteran of the Great War. "Generally speaking, I approve of the work done by the 1928 Board of Education, and I feel that I shall be able to help carry on the work of the Board, if elected," said Mr. McNabb, in conversation with an Examiner reporter to-day.

On Vocational Committee

Having served on the vocational committee for a number of years and having gained executive experience as President of the Peterborough Chamber of Commerce, President of the Bread and Cake Bakers' Association of Canada, as a member of the Board of Administration of the Presbyterian Church in Canada, as treasurer of the Peterborough Presbytery, and a trustee of the Canadian School of Baking at the Ontario Agricultural College, Guelph, James Dutton feels justified in offering his services as a member of the 1929 Board of Education.

"I am entirely in sympathy with the vocational school in all its departments and strongly favor the incorporation of agricultural classes in it, that the sons and daughters of farmers may take advantage of the privileges offered by the school," said Mr. Dutton to-day. "I would also like to see an arrangement reached between local manufacturers and their apprentices, whereby the apprentice would be encouraged to take advantage of the vocational school course in which his work interests him and at the same time, receive some remuneration. We have a fine school which the vocational committee and the Board of Education have tried to improve. If elected I should continue to adhere to that policy," concluded Mr. Dutton.

Like to Finish Job.

"There is work that I would like to finish as a member of the Board of Education, and that is one reason why I am standing for re-election," said J. F. Strickland in discussing with The Examiner this morning, his candidature for the 1929 board.

Mr. Strickland has gained much valuable experience in the workings of that body during the past four years, as he has been a member of it for that length of time. In addition, he was chairman of the finance committee in 1927, and held the chairmanship of the committee on appointments during the year just closing.

New in Field

Claude H. Rogers is a new man in the field, but with a reputation for executive ability feels prepared to help carry on the work of the Board of Education, which he considers a most important body. Several years ago he was associated with the Board of Health by appointment, and he has always been interested in the growth of the city's educational system.

Organize Curriculum

Four years of immediate past experience on the Board of Education and as chairman of the supervision committee have given W. R. Turner, Jr., a grasp of the work which, if the electors decide in his favor, he will be pleased to carry on for another term.

"The greatest problem which the Board faces at the present time is the arranging and organization of a curriculum for the new vocational school which will benefit graduates of the school and industrial concerns as well," said Mr. Turner. "There are details of the new building yet to be cleared up and an important matter in the organization of a class in Agriculture. It is an excellent thing in which I have been particularly interested."

To Further Work

Dr. J. A. Morgan is one candidate who, while not having been actually connected with the Board of Education, has watched the school system of Peterborough for the past 25 years and seen it grow to its present high standard. He has had experience in health work in schools in this community, having to make report to the government on 16 schools each year. In placing his name before the electors for a place on the school board he is interested in keeping the schools of Peterborough in their present high position and doing anything he can to further improve them.

Carry on Good Work

"I think that the 1928 Board of Education has acquitted itself admirably, and the new vocational school is a credit to it. If I am elected I shall endeavor to carry on in the same constructive manner," said Dr. A. Moir, candidate for the Board of Education in the coming municipal elections. "It will be my first year of service in such a capacity, though I have been a resident of the city for seventeen years, and have been interested in its progress.'

SAVED 129 LIVES.

TORONTO, Ont., Dec. 29 (Canadian Press).—Members of the municipal life saving service saved 129 lives from the waters of Toronto Bay and surrounding Lake Ontario in 1928, according to a report just issued by J. G. Langton, general manager of the Toronto Harbor Commission.

Lilacs Do Bud Here At End Of December

Proof positive that lilacs DO bud in Peterborough in the end of December was brought to The Examiner Office to-day by John A. McNabb.

Mr. McNabb plucked a branch from the bush in his garden, and showed that it has a dozen buds on this short length.

Owl Is Seen.

Not only has the unusual weather fooled the lilacs—it has had its effect on the animal and bird world, too. This morning, Mrs. Brownlee, Stewart Street, saw an owl sitting in a tree wagging its head in either wisdom or sorrow—it didn't say which—but looking very mournful.

Every Family Suffers As 'Flu' Sweeps Village

OWEN SOUND, Ont., Dec. 29.—(Canadian Press).—The village of Griersville, a short distance from Meaford, is severely handicapped by the influenza situation. Every member of every family, with the exception of one man, is confined to bed with the malady. Kindly neighbors make daily visits to feed, tend the live stock and do other chores. A truckload of groceries left Meaford yesterday for the "stricken village." The epidemic is said to have originated at a community festival at which every family was represented.

O.H.A. Bulletin

The Palmerston at Paisley intermediate game originally scheduled to be played Monday, December 31, will be played Thursday, January 3.

The Big Four group junior doubleheader scheduled for Tuesday, January 8, has been changed to Monday, January 7, at Varsity Arena. The Big Four teams will play two games at Arena Gardens, Saturday, January 19 instead of Friday, January 18.

Games scheduled for next week are as follows:

Monday, December 31.

Junior Series.

Bobcaygeon at Lindsay. Max Board, Peterborough, referee.

Oshawa at Peterborough. H. C. Wally Edger, Bowmanville, referee.

Tuesday, January 1.

Junior Series.

Oshawa at Bowmanville (3 pm)—Ernie Wortley, Toronto, referee.

Wednesday, January 2.

Intermediate Series.

Bowmanville at Peterborough. Sam Lowe, Oshawa, referee.

Friday, January 4.

Intermediate Series.

Marmora at Lakefield.

Port Hope at Oshawa Simcoes.

Junior Series.

Bobcaygeon at Peterborough St. Johns.

Peterborough H. C. at Oshawa.

Referees are asked to confirm appointments by telegraph.

READ THE WANT ADS.

For Alderman

HARRY C. HUFFMAN

Alderman in 1928 wishes the citizens generally a Happy and Prosperous New Year, and asks their co-operation in his election on New Year's Day.

For Re-Election

Your votes and support are requested to re-elect as Alderman

Malcolm McIntyre

9 Years Aldermanic Experience

Re-Elect

Stanley A.

LOWE

Alderman

whose record shows he stands for

Efficiency, Economy and Progress

6d-153

For Alderman

JOHN A. (JACK)

McNabb

A FEARLESS ADVOCATE For Promoting the Interests of ALL Taxpayers

Your Servant for 2 Years on the Board of Education

RE-ELECT

W. R. Turner, Jr.

[FORD TURNER]

TO THE

Board of Education

4 Years' experience. Chairman of Supervision Committee, also member of Building and Vocational Committees.

YOUR Support

is respectfully solicited to elect

CLAUDE ROGERS

to the

BOARD OF EDUCATION

4d-153

Vote For

And Elect

Fred Tuggy

As ALDERMAN

For Board of Education

A Man With Experience, Training, Ability

ISAAC P. McNABB, M.A., C.L.U.

You should vote to elect Isaac P. McNabb to the Board of Education because he has every qualification.

A graduate of Toronto University, he had six years' experience as a school teacher; therefore he knows the problems of both primary and higher education, from the viewpoint of teacher and pupil.

Mr. McNabb is a successful business man, manager of the Central Ontario Branch of the Dominion Life Insurance Co., and will bring his business ability to the work of the Board of Education.

Mr. McNabb was President of the Kiwanis Club of Peterborough in 1927, and his worth in that organization was recognized recently in his election as Lieutenant-Governor of the Ontario-Quebec-Maritime District for 1929.

Mr. McNabb served with distinction in the Great War.

ALL IN ALL--He's the man for the place.

—inserted by a Friend.

Vote DR. A. MOIR for Board of Education

VOTE TO RE-ELECT NAGLE PHELAN ALDERMAN

9 Years Experience. 8 Years Finance Chairman

Season's Greetings to All

5 d 26, 27, 27, 29, 31.

Your Vote and Influence is Respectfully Solicited for

Dr. J. A. Morgan

for

BOARD OF EDUCATION

VOTE TO ELECT

Dan Holland

as

Alderman

To the Electors of the City of Peterboro.

Your support to secure the re-election of

J. F. Strickland

to Board of Education is respectfully solicited.

Re-Elect ERNIE REID

Board of Education

CHAIRMAN PROPERTY COMMITTEE THREE YEARS

A New Year Resolution:

BUY YOUR DRY GOODS AT HALL'S

And Always Be Sure of the Best Possible Values.

FOR BABY

A department full of dainty little garments made for the comfort and for the adornment of the little folk. Warm woolly things, pretty frilly things —garments of all kinds at the most reasonable prices.

Dresses ...$2.50
Wool Jackets 2.50
Bonnets ...$1.50
Gertrudes .$1.25
Robes $2.75

Second Floor

WOODS WINTER WEIGHT COMBINATIONS

VALUES WORTH FROM $1.50 TO $2.50

Every garment perfect. They are grouped from a number of discontinued lines and include garments of heavy ribbed cotton, of silk and cotton, as well as some woven from silk and lisle. Both knee and ankle length. Various styles. **$1.25**

GLOVES

Of French Kid.

New styles and trimming treatments in the most popular shadings of tan and grey. Per Pair **$2.95**

IN THE GIFT SHOP

Four Tables of interesting and useful Articles are displayed and

OFFERED AT HALF-PRICE.

TOYTOWN

Are You Interested?

A number of good Dolls, Games, and Mechanical Toys still remain—

ALL AT HALF-PRICE.

CorrespondenceCards

Gilt edged Cards with Envelopes, in pretty, fancy boxes ..... Worth up to 50c, for **39c**

Full Fashioned Silk Stockings

IN PURITAN MAID QUALITY

Finely woven Stockings of pure thread silk, beautifully finished and dyed in several of the season's very best shadings and novel tints. All sizes. Per pair, **$1.50**

A Box of Handkerchiefs

For Yourself.

Fancy Boxes, each containing two or three pretty Handkerchiefs, in white or assorted light colorings ..... Worth up to 75c, for **50c**

HAND BAGS

IN A SALE GROUP

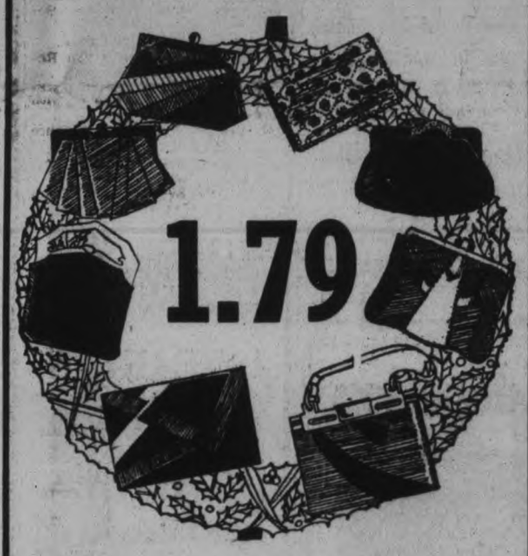

These bags at $1.75 are without doubt the best values at such a low price we have ever offered. Most of them are new. They include plain and imitation alligator and reptile leathers in good shades of tan, mid brown, greys, etc.

Many New Styles *All Well Lined*

MAIN FLOOR

USEFUL SILK UNION UMBRELLAS

VARIOUS STYLES AND COLOURS

Black ones, brown ones, green, blue and purple ones—all made with strong steel frames, celluloid tips and ferrules, and with pretty fancy handles. All selling at the one price **$2.98**

VOILE GOWNS

$1.75

Worth Up to $2.95

Dainty Gowns of the finest Cotton Voiles, in such pretty shades as light blue, peach, rose, green, etc. All lace trimmed.

CASHMERE HOSE

59c

In Six Good Colours

Good warm Stockings, of good appearance—and best of all they wear well. Colours: Sand, Coating, Grey, Peach, Beige, Black.

BEAUTIFUL SILK BEDSPREADS

IN EVERY DESIRABLE COLOUR

Yes, they are beautiful. Their colourings are lovely—the designs are new and in pretty arrangements of fancy flower motifs and wide stripe adaptations. Many finished with scalloped edges. All large size. **$6.50**

STORE CLOSES MONDAY AT 5.30 **RICHARD HALL Limited** STORE CLOSES MONDAY AT 5.30

ARCHITECT IS COMING TO CITY

John T. Hornsby Intends To Make Peterborough His Headquarters.

MOVING FROM LINDSAY.

Though he has maintained an office in Peterborough for the past five years, John T. Hornsby, architect, has made his headquarters in the town of Lindsay. His decision to establish his home here will be learned with interest as Mr. Hornsby has been prominent in Masonic, church, and Boy Scout work there. The Lindsay Daily Post writes of him as follows:

Lindsay is to lose a highly respected, active, and energetic citizen in the person of Mr. J. T. Hornsby, well-known architect, who leaves on Friday for Peterborough.

In the year 1911 Mr. Hornsby arrived in Lindsay, from Montreal, and was engaged in the building of the Georgian Bay seaboard railway. He has maintained an office in Lindsay ever since and during this period of years he has been employed as architect on a number of beautiful residences in Lindsay, as well as on several larger construction jobs in and out of town, especially in the building of schools in Victoria, Ontario, and Peterborough Counties.

In 1923 he opened a branch office at Peterborough, with Mr. John Allan in charge. This branch of the business has proven to be quite successful, with the result that Mr. Hornsby has decided to locate in the Electric City, with an office at 332½ George Street.

Mr. Hornsby will be greatly missed in Lindsay, especially among the Boy Scouts. His work among the Scouts has been outstanding. He will also be missed in Masonic circles, especially in Faithful Brethren Lodge, No. 77, of which he is a Past Master. He is also an active member of St. Andrew's Presbyterian Church.

PROGRESS IS MADE IN 1928

(Continued from page 1)

cord they had built up this year in their district.

"It used to seem to me that we were never getting anywhere," he proceeded. "We'd hold our dairy meeting in the fall and meet the makers in the spring, but it seemed to be only one criticism after another. This year, our makers have come to where I used to think they should be, and I'm proud of them. They are among the best in Ontario.

After referring to the opposition of New Zealand cheese, Mr. Irwin said: "There is no question about our holding our position in the British market, if we make the same high standard cheese that we made this year, and you'll always be sure of one or two cents a pound more for your cheese. Keep in mind that only the high grade cheese will bring the best money."

What had brought about this recent improvement? Mr. Irwin said that after looking over the causes and eliminating those that were known, it was found in six years of government grading that where there was an efficient cheese-maker there you found a factory running along from 98 per cent to 100 per cent in every single case. It was also found that when makers were changed and more competent men engaged there were similar high records in every case.

Organization Necessary

"So it was evidently necessary to organize the makers themselves so as to eliminate the poor men. We've get them pretty well wiped out in our district, and I hope there will be none left next year."

Mr. Irwin said there were not enough cheese-makers from Central Ontario sending their product to the Royal Winter Fair and the Toronto Exhibition.

"We pride ourselves in Central Ontario about being the best makers in the province, but we haven't got our cheese up there. And you can't win the prize if you don't send your cheese."

Quebec has improved its first grade cheese 17 per cent this year, Mr. Irwin told his audience. Upon ending his speech, which was the final one, he presented a new hat to Mr. W. J. Moore, dairy instructor, "on behalf of —well I'm not just going to say who it is from."

Bank Shows Interest

Mr. McDermid, in presenting the Bank of Commerce silver cup to its first winner, said that Mr. Borland's success was due to his own fine efforts and to the support of his patrons.

"This organization has accomplished wonderful results," Mr. McDermid continued. "The improvement of ten points in the grade of this district's cheese during the last year is a sign of great progress, and is also an evidence of the good work of your instructor, Mr. Moore. It appears that the same makers as last year were engaged in the district this year, with one or two exceptions, so that your success must be due in a large measure to the influence of your association. The Bank of Commerce is interested in the cheese industry of this district, and it is a great pleasure to give this cup for three-year competition."

Worthy of Praise.

Mr. A. J. Reynolds, manager of the Peterborough branch of the Bank of Commerce, quoting the aphorism of the pathway to the best mousetrap-maker's sylvan abode, said that every man who makes better goods than his neighbor deserved praise and emulation.

"Especially is this true of the men who make our foods," he declared. "I believe they have not been properly recognized, and we find a very discouraging commentary in the fact that Herman Trelle, three times winner of the cup for the best wheat, recently stated that he would have to give up his special grain growing because he was not making any money out of it. Food is a primitive need of the human race, and our hearts go out in gratitude to the men who produce it. Mr. Borland has done a splendid thing in winning this cup. It is a symbol of his work and skill, and I am glad to join in congratulating him and the other makers who built up this district's record."

Tribute to Makers

Mr. W. V. Drewry, who was introduced by Mr. Allan as "one of the men who helped us a good deal in getting our association under way," professed to be somewhat pessimistic about a better record next year.

"We had very favorable weather," he recalled, "and our makers were determined to put it over. I can't see how we can make much of a gain next year. Still, it is a British trait to aspire for the best, and we can set out for 100 per cent. I attribute most of the success this year to the makers getting together, and every man trying to do better than ever. There is also a stronger fellow feeling in the association, a desire to see our neighbors making good instead of failing in their work. That spirit is a great help."

Mr. Gillespie's Compliment

"Everyone will have to be on his toes next year to live up to our 1928 record," said G. A. Gillespie. "It has taken us a long time to attain this altitude, and great credit is due the makers for the results. It is interesting to note that our older men have done so well. They should be an object lesson to the young men who are coming along. You have a record of what you have done this year, but for years and years we have been making those same kinds of records, only we didn't know it. That is due to the grading system. But this year was undoubtedly a climax, and it was only by hard and efficient work that any man could accomplish such a record. By the system of instruction, grading and also requiring certificates of the makers a man must improve or drop out. On the other hand we must have the co-operation of the milk producers on the farms."

Mr. Gillespie pointed out that the export price of cheese was the basis of the domestic prices of all dairy prices. And for the information of consumers generally, he added that one pound of cheese possessed as much food value as 2½ pounds of meat for which the people were paying 40 and 50 cents a pound.

More Co-operation Seen.

"The credit belongs to the cheese-makers," said W. J. Moore, district dairy instructor. "Without them, the rest of us wouldn't count much. There has been more co-operation this year between the producers and the makers and the instructor than in any other year since I have been instructor. Mr. Drewry says we had a good season. We certainly had. I don't think I ever saw a better season both for the milk producers and the cheese makers."

Has Seen Big Changes.

H. B. Cowan of "Farm and Dairy" organized the first two groups of cheese factories in Eastern Ontario for dairy instructional purposes, one at Ottawa and the other at Cornwall thirty years ago.

"As I look back at the conditions of the cheese makers then and their conditions now," Mr. Cowan recalled, "I realize the great changes that have taken place. The grading of cheese and the certificates for makers are two regulations that have worked out to the very distinct benefit of the makers. **The day has disappeared when a man could spring up over night and get a factory and then start cutting prices. This is the day of the maker who can produce the best goods.** We all agree that the key man in this industry is the cheese-maker. He is the one who comes in contact with the producers. We might miss the dairy commissioner and the instructor, but certainly if the maker wasn't on the job things would happen right away. These prize-winners are men who know not only how to make good cheese but also how to work with the producers."

Britain Wants Best.

James S. Cook of Belleville, buyer of cheese in this district for forty-two years, urged the cheese-makers to set their aim for a grade mark of 100 per cent.

"The Englishmen want the best cheese we can give them," he said. "I have not had much trouble in our district, but the Belleville, Campbellford, Stirling, Madoc and all the other boards. All through the section we are having nearly 100 per cent. cheese, and I'm proud of it. I'll tell any maker who turns in second grade cheese that he can have them back. I don't want them. And I have noticed that the makers who do not attend these meetings are the men who are losing out and they are bound to."

Weather Not Big Aid.

W. E. Brennan of Belleville took issue with some of the preceding speakers on the question of the effect of the weather last season.

"I don't agree with them," he asserted. "My opinion was that I never saw a season that required greater attention to make cheese. There was a lot of wet weather, and it was more of a handicap because it was inclined to make soft cheese. And that is why I think the makers deserve so much credit. Much credit should be given to instructors like Mr. Moore, who have posted themselves and made themselves more efficient, and who have been a big influence among the makers."

"I appeal to the cheese-makers to stay with this association. The results we want can be gained only by your active assistance. Next year the makers of this district are undertaking something big, but they are starting with the confidence that the mark of 98 per cent. has been reached, and I hope that when the records are read next year this district's will be at least 99 per cent."

Millbrook

(Examiner Correspondence)

MILLBROOK, Dec. 29. — Mr. and Mrs. J. H. George spent the Christmas holiday with friends in Peterborough.

Mr. and Mrs. Thomas Douglas and two children, Marie and Hope, were guests of Mr. and Mrs. Charles Larmer, Oshawa, for Christmas.

Mrs. Herbert Ball, Fallis Line, was hostess for a pleasant family party on Christmas Day, the guests including: Mr. and Mrs. W. Fred. Fallis and family, Mr. and Mrs. W. E. Ball and Miss Thelma, Mrs. John and Miss Wilma Fallis, Mrs. Hurd, Miss Lulu Hurd and Mr. Wilbert Walsh.

Rev. Canon and Mrs. Allen were dinner guests of Mrs. C. M. Westmacott on Christmas Day. Rev. Mr. and Mrs. Roberts and her mother, Mrs. Bedward, joined the party for the evening.

Mr. and Mrs. G. E. Burnham were host and hostess for an enjoyable family gathering on Christmas Day, the guests including: Mrs. E. S. Burnham, Mr. and Mrs. A. C. Darling and daughter, Betty, Mr. and Mrs. F. W. Burnham and daughter, Dorothy, of Peterborough, and Miss Pearl Burnham.

Mr. and Mrs. Mumford spent the Christmas holiday with friends at Richmond Hill.

Miss Mamie Fisher is spending the Christmas holidays with Rev. Mr. and Mrs. Matheson at Waterloo.

Mrs. W. Lowes was the guest of her brother, Mr. Joseph Staples, Springville, for the Christmas holiday.

Miss Gertrude Spence, of Courtice, is spending the Christmas holidays with her parents, Mr. and Mrs. John Spence.

Mr. and Mrs. A. J. Henderson and Mr. and Mrs. Stewart Fallis spent Christmas Day guests of Mr. and Mrs E. Benson, Peterborough.

Mr. and Mrs. Russell Smith and two children, Mary and Betty, spent Christmas with his parents, Mr. and Mrs. George Smith, Toronto.

Mr. Jack Byam, of Peterborough, spent Christmas with his parents, Mr. and Mrs. J. L. Byam.

Miss Olive Elson, of Belleville, is spending the Christmas holidays with her parents, Mr. and Mrs. H. A. Elson.

Mr. and Mrs. Havelock Graham, of Toronto, were home with her parents, Mr. and Mrs. A. A. Smith, for Christmas. Two other daughters, Mrs. R. Hall, of Essex, and Miss Muriel Smith, of Toronto, are also home for the holiday week.

Roseneath

(Examiner Correspondence.)

ROSENEATH, December 29. — The Christmas tree entertainment was well patronized on Christmas night. The hall was filled to hear an excellent program put on by the United Church Sunday school. Proceeds amounted to about fifty dollars.

To Present Play.

On New Year's eve the Young Adams Company will be here in aid of the Roseneath Amateur Athletic Association and will give one of its famous plays, "Mickey." This popular company, better known to the public as the Margie Adams Company, visited Roseneath the middle of the month and proved itself to be one of the best stock companies ever in the village. Therefore it is without a doubt that the hall will be filled to hear them again.

OBITUARY

MRS. WILLIAM McCAFFREY

(Examiner Correspondence)

BONARLAW, Dec. 29.—The sad news was received in this community on Thursday, December 27, of the death of Mrs. William McCaffrey, formerly Pearl Redcliffe daughter of the late Robert Redcliffe, at her home in Detroit, Michigan. She leaves to mourn her passing her husband and three small children. The late Mrs. Caffrey was thirty years of age and was born and raised in the vicinity of Bonarlaw, and her many friends here regret her death. Funeral announcements will be given later.

GEORGE MELVILLE.

(Examiner Correspondence).

HAVELOCK, Dec. 29.—The death occurred at the family residence in Belmont on December 28 of George Melville, in his 48th year.

The funeral will take place on Saturday afternoon at 2 o'clock from the residence of his nephew, Allan Dafoe, Ottawa Street, Havelock. Interment will be made in Pine Grove Cemetery.

Advertise in The Examiner

Ford ½-Ton Truck, 1925 Model self-starter, tires practically new, first-class running condition. A real bargain. Also Biggest Values yet in Cotton Bags, Wiping Rags, New and Second-hand Rubber and Leather Belting. All sizes always in stock.

WANTED.

Highest Cash Prices paid for all kinds of Scrap Iron, Metals, Auto Tires, Rags and Papers. Prompt Service.

Store and Garage to Let.

A. LOW & CO.

385 Bethune Street

'Phone 607—N. and Hol. 1027 or 312?W

CHRISTMAS ENTERTAINMENTS

HAVELOCK MISSION
(Examiner Correspondence)

HAVELOCK, Dec. 27.—Havelock Mission held its annual Christmas entertainment in the hall on Mondoy evening, December 17. Rev. P. C. Howard took the chair and received a hearty welcome. He gave a splendid address which was very appropriate for the occasion, regarding the real meaning of Christmas time, saying "Jesus should always be put first in everything and all would go well."

Mr. Kinnaird, of Peterborough, was present and gave a few selections on his musical instruments, Spanish guitar, flue, mandolin and violin. The children of the Sunday school gave a number of recitations and solos. They also repeated twenty-four scriptural verses in alphabetical order for which they received special prizes of books of good reading. Besides the numbers by the members of the school, a number of friends assisted with the program.

Recitations were given by Gordon Vance, Verna Johnson, Mrs. R. Edwards, Mrs. M. Adams, Harry Vance, Miss Ruth Adams, Miss Ruby Johnson, and Maurice Williams. Vocal solos were vicen by Mrs. (Rev). P. C. Howard and Mrs. S. Southward and duets by Mrs. S. Southward and Gordon Vance. A trio consisting of Mrs. Southward, Miss Verna Johnson and Miss Beatrice Spinks singing "Silent Night" was much enjoyed. Readings were given by Gordon Vance, and F. Platt and other numbers on the program included a monologue by F. Platt.

After the program, Santa Claus arrived and distributed the gifts from the tree and bags of candies to the children.

MOUNT PLEASANT UNITED.
(Examiner Correspondence)

MOUNT PLEASANT, Dec. 29.—The children of the former Methodist Sunday school were entertained on Thursday evening, December 27, to a goose dinner in the Women's Institute Hall.

The tables were prettily decorated for the occasion and were laden with all good things to eat. The children, who were the guests of the evening, were served first after which the tables were filled in with the grown folk and last the waiters.

After everyone had done justice to the good things to eat, James Fee was asked to fulfil the position of chairman, which he did in his usual genial manner. The following programe was given:

Motion song by the small children; address by Rev. John Riddell, duet by Cora Visee and Margaret Lawson; piano duet by Annie Graham and Alma Downer; musical selection by Mrs. Andrew Wilson, Stephen Paragreen and George Wilson; readings by Mrs. Joshual Eggleston and Verna Gardiner; mouth organ solo by Keith Morden; quartette by Mr. and Mrs. F. H. Gardiner, S. Paragreen and Mrs. A. Wilson; piano duet, Helen McLean and Dorothy Morden; recitations were given by Stephen Wilson, David Lawson, Janet Fee, Billie Lawson and Keith Morden.

COLDSPRINGS SUNDAY SCHOOL

The annual Christmas entertainment of Coldsprings Sunday School was a decided success. The hall was tastefully decorated with evergreens and flags and E. R. Frost very ably fulfilled his duties as chairman for the evening. Much credit is due Mrs. H. Bennett, Mrs. E. Kitney and Miss M. Tully who so successfully trained the smaller children and Miss M. Wilson and Miss M. Huston who supervised the senior part of the program. The orchestra gave a variety of selections including cornet solos by H. and D. Wilson which were well received. A special feature of the program was the presentation to the Sunday school of a silver shield which was won by the orchestra at the music festival of the Produced in Canada Fair. This was received by Miss L. Bennett who gave a fitting reply in which she referred to the great benefit that the orchestra was in the regular Sunday services.

Recitations were given by Irene Adams and Reta Collison and the dialogues given were: A Pair of Shoes; Just 'Fore Christmas; The Christmas Lesson; Wooing Under Difficulties; Burglars and Not on the Program. There were several orchestra selections and choruses by the children. Other numbers included a wand drill and a cantata entitled "Christmas in Story Book Land."

DOWNEYVILLE DISTRICT SCHOOLS

DOWNEYVILLE, Dec. 28 (Examiner Correspondence). — The annual school concert was held in the hall on Friday evening when a large number of parents and friends were present. The concert was given by the pupils of four schools, S.S. No. 6 of which Miss A. Scully is teacher; S.S. No. 12, teacher, Miss M. Duffy; S.S. No. 4 with Miss M. O'Connell as teacher, and the High School, with Miss N. Costello as teacher. Both teachers and pupils are to be congratulated on the splendid manner in which the pupils were trained and the numbers given.

Recitations were given by Marguerite Morrisey, Gerald Morrisey, Jack Murray, Annie Tracey, Verna Flynn, Orville Perdue, Rita Winn and Marjory Collins. Dialogues included "Coonville Choruses," "A Dream of Mother Goose," "Getting Rid of the Agent," "When We Are Grown Up Women," "Our Entertainment," "A Sudden Discovery," "Uncle Hiram's Cold," and "The Doctor's Verdict." There was a pantomime song, "Silent Cold," and "The Doctor's Verdict." Night," a motion song by S.S. No. 6. There were a number of plays given, Christmas Eve in Story Book Land," by pupils of S.S. No. 4; "The Buggansville Society" by S. S. No. 4; a Red Cross play by S. S. No. 4, and other numbers on the program were a song by Marguerite Winn; mouth organ selection by pupils of S. S. No. 4, and an Indian drill, march, and shoot by S. S. No. 4.

S.S. NO. 2, MOUNT PLEASANT

MOUNT PLEASANT, Dec. 28 (Examiner Correspondence).—One of the best Christmas concerts in this district was put on on Friday evening in the Women's Institute hall by the pupils of S.S. No. 2, Mount Pleasant. The concert throughout was ample evidence of the careful tuition of the teacher, Miss M. McCamus. Although the pupils were small in number and many of them quite young, they all did their parts well. Hubert Gardiner acted as chairman for the evening in a very efficient manner and at the close of the program welcomed Santa Claus who distributed presents to the boys and girls. The hall was prettily decorated with streamers, bells and tinsel, and the Christmas trees were laden with many presents.

Reciations were given by Juan Shields, Blanche Langton, Verna Gardiner, Stephen Wilson, Norma Fee, Billie Lawson, Perla Handley, Russel Downer, Stabley Perritt, Keith Morden, Stanley Downer, George Wilson, Edwin Wilson, Grace Best, Helen Perritt, David Lawson and Dorothy Morden. There were a number of choruses, motion songs and exercises by the school and the dialogues given were, "Writing to Santa"; "Christmas Lesson"; "Harry's Pockets" and "The Christmas Wish Fairy." Drills given were, "Our Country's Flag" and "Christmas Wreaths and Bells." A vocal duet was given by Cora Visee and Margaret Lawson, and piano duets were given by Juan Shields and Grace Best, Norma and Emma Fee, Helen McLean and Dorothy Morden, and Annie Graham and Alma Downer. Mouth organ solos were given by Tom Best, George Wilson and Keith Morden. Other numbers on the program were songs by Clare Winslow and Tom McCamus; monologue, Emma Fee; and pantomime, "O, Little Town of Bethlehem."

Mrs. Winslow and the Misses Grace Best and Dorothy Morden were the accompanists for the program.

(Examiner Correspondence.)

MILLBROOK, December 29. — The Christmas concert of the Fairview School, Fourth Line, Cavan, was held immediately before the holiday week, Miss Dorothy Hall, the popular and efficient teacher, having trained her pupils in a number of interesting selections for the occasion.

Seating accommodation was fully occupied, and the Christmas atmosphere was emphasized in the decorations of the school room, the gaily-trimmed tree being the feature of peculiar interest to the younger folk.

R. O. Larmer filled the position of chairman, and the program included the following items:

Chairman's address; chorus by the school; recitation by Dorothy Hoad; recitation by Arnold Bonner; recitation by Wilma Armstrong; dialogue, "What Became of the False Teeth"; recitation by Vera Armstrong; mouth organ selection by Allan Brown; recitation by Kenneth Little; dialogue, "The New Camera"; recitation by Alan Brown; song by Anna and Sadie Rowland, Vera Armstrong, and Johnston Rowland; recitation by Allan Earle; monologue by Murray Belch; collection, violin selections; recitation by Wilma Armstrong; recitation by Johnston Rowland; dialogue, "Good-Bye," by two of the girls; recitation by Kenneth Little; "Christmas Songs" by four of the girls; monologue by Anna Rowland; "Ma-Ma Doll Song" by six girls; dialogue, "Uncle Jonas' Whiskers"; mouth organ selection by Alan Brown; monologue by Martha Earle; song by Sadie and Anna Rowland, Vera Armstrong, and Johnston Rowland; chorus by the school.

The arrival of Santa Claus (Harry Larmer) and the distribution of gifts from the tree was the crowning item in the well-rendered program, the teacher having provided remembrances for all her pupils, and being herself the recipient of many parcels while the branches of the laden Christmas tree were being emptied of their burden.

The singing of the National Anthem brought a most enjoyable evening to a fitting close.

S. S. No. 9, BRIDGENORTH.
(Examiner Correspondence.)

BRIDGENORTH, December 28. — A very enjoyable program was given by the pupils of S. S. No. 9, at their Christmas concert held on Wednesday evening, December 19. The address of welcome was given by Elsie Duggan and recitations were given by Jean Fowler, Charles McIlmoyle, Howard Preston, Max Fowler, Vernon Oliver. The dialogues given were "Getting John Up," "How Girls Study," "Feminine Bravery," and "Youthful Boasters." A solo was given by Gladys McIlmoyle, and duets by Jean Fowler and Marvel Hughes, and Iona and Thelma Galvin. Mouth organ selections were given by Mr. Stalker, and the school sang several choruses. Other numbers were a play, "Christmas in Story Book Land," chairman's address, darkie song, "Darkie Wench," Christmas exercises by the school, star drill, pantomine, "Silent Night" by the girls.

Santa Claus appeared and unloaded the Christmas tree, which the children enjoyed very much.

SPRINGVILLE UNITED CHURCH.
(Examiner Correspondence.)

SPRINGVILLE, December 28. — A splendid program was enjoyed by the many who attended the Sunday School Christmas concert of Springville United church, on Thursday evening, December 20. Although the admission fee was small, more than thirty-five dollars was taken in at the door. Miss R. Robertson, teacher at Elmdale school, was in charge of the program and training of the children. To her and others who lent their assistance was extended the heartiest of thanks from the church and Sunday school. Rev. A. H. McConnachie was chairman for the occasion, and in his opening remarks spoke of the true spirit of giving at Christmas. "Children should should be taught to give gifts as well as to receive." He also reassured the boys and girls of his firm belief in Santa, the good spirit.

The platform was prettily decorated to represent a cosy room, with its bright, open fireplace, its easy chairs, dainty white curtains, evergreen boughs, and beautiful big Christmas tree. The Misses Petrie assisted in the program with a number of delightful guitar duets.

Recitations were given by Helen Strain, Freddie Stevens, Keith Fairbairn, Duncan Seymour, Ruth Hunter, Flora Dunford, Harold Davis, Mina Dunford, Clarence Johnston, Shirley Bothwell, Milton Dunford, Mary Staples, James Hunter, Irvine McIntosh, Manson Cathcart, Mary Dunford, Russel David, Arleigh Murray, Mamie Cathcart, Donald Cathcart, Claremont Morgan, Barbara Staples, Clifford Strain.

Drills included, "Some Queer Christmas Children," "Christmas Eve," Star drill, Bell drill, and several choruses were also given.

Readings were given by Miss J. Fairbairn and S. Fairbairn. The dialogues were "Christmas Spirit," "Santa Claus' Protests," "The Empty House," and "Aunt Hester's Dilemma." Other numbers on the program besides the chairman's remarks were: Solos, B. Herron; duet by Misses Grace and May Kelk, motion song by school; solo, Miss Hazel Hall; monologue, "Waiting Up for Santa," musical numbers by the Misses Petrie; Coonville chorus by seven boys; "Grandpa's Presents" by seven cousins; monologue, Janet McIntosh; speech, John Clark; duet, Cowboy song by Duncan Seymour and Irvine McIntosh; pantomime.

Santa Claus arrived and distributed the gifts from the tree to the enjoyment of the smaller children.

Presentation Made.

On Thursday afternoon the children of the Elmdale school showed the high esteem in which they held their teacher, Miss Sybil Robertson by presenting her at the close of the afternoon concert with a beautiful writing tablet and fountain pen. Miss Robertson expressed her appreciation to the children for their kindness.

NORHAM PUBLIC SCHOOL.
(Examiner Correspondence.)

NORHAM, December 28. — The monthly literary society of the Norham Public School was held on Friday, December 21, in the form of a Christmas tree closing, to which the parents and friends were invited. The school was very prettily decorated and W. H. Newman acted as chairman for the program. Recitations were given by Lenore Isaac, Kenneth Menzie, Ronald Grant, Josie Barrett, Alvin Anderson. A number of choruses and songs weer given by the pupils and exercises included the Christmas Tree exercise and other numbers on the program were, the chairman's address; solo, Eva Bound; dialogue, "The Runaway Wooden Soldiers"; duet, Margaret West and Annie Grant; mouth organ selection, Kenneth Menzie and Dean Massey; cradle hymn, Gladys Menzie and Cecil Gummer; reading of the monthly paper, "Norham Smiles," and distribution of the gifts from the tree.

A beautiful tray was presented to Miss Curtis, the teacher, by her pupils. A treat of home-made candy was given to all present.

BEAVER CREEK SCHOOL.

MARMORA, December 28.—Christmas merriment was much in evidence at the annual Christmas tree and entertainment put on by scholars and friends at Beaver Creek School, North Marmora, on Thursday, reflecting much credit upon the teacher, Miss Hazel Williams. A splendid crowd turned out to enjoy the program, when recitations were given by Crother Wilson, Mary O'Neill, Ellen O'Neill, Agnes Sheridan, Tom Wilson and Francis Sheridan. There were a number of dialogues, including: Santa's New Suit, Just Before Christmas, The Mad Tea Party, The Judge, The Day After Christmas, and The Coming of December. Choruses were given by the school and exercises and drills were Christmas Dolls, Star Drill, and The Favorite Month. The Highland Fling was given by Jessie Williams and Henry O'Flynn sang a song entitled "The Tramp." Musical selections were given throughout the evening by Charles Campion and C. Weese and the Beaver Creek Minstrels contributed to the program.

Gifts from the tree were distributed by Santa Claus after the program.

Chinese started to cut their queus in 1911.

ON EXHIBITION AT TORONTO

A striking piece of statuary, Auguste Rodin's "Creation of Man," has come to Canada. It is now on exhibition at the Eaton art gallery, Toronto, and will be placed in the Eaton permanent collection. The statue is from the great composition, "Le Port de L'Enfer," which Rodin worked on for twenty years. Long before its completion this work was proclaimed by art critics as one of the most astonishing pieces of sculpture of the nineteenth century.

RADIO PROGRAM

SATURDAY, DECEMBER 29.
WEAF New York (454.3)

6.00 p.m.—Waldorf-Astoria Dinner Music.
6.30 p.m.—To be announced.
7.00 p.m.—Phil Spitalny's Music.
7.30 p.m.—Genia Fonariova, Soprano.
8.00 p.m.—National Orchestra.
9.00 p.m.—Lew White Organ Recital.
9.30 p.m.—Mildred Hunt with Marimba Orchestra.
10.00 p.m.—Lucky Strike Dance Orchestra Hour.
11.00 p.m.—Howard correct time.
11.00 p.m.—Ponce Sisters.
11.15 pm.—Ben Pollack's Park Central Hotel Orchestra.

WOR Newark (422.3)

6.00 p.m.—Carillon Recital.
6.15 p.m.—Newscasting.
6.20 p.m.—Mossner Brothers Orchestra.
7.00 p.m.—Commodore Grill Orchestra.
7.30 p.m.—Fraternity Row with Sports Review; Sessions Chimes.
8.15 p.m.—Recital Hour.
9.00 p.m.—"....And 'twas from Aunt Dinah's Quilting Party."
9.30 p.m.—Ed Gordon's Palais Royal Orchestra.
10.00 p.m.—Emil Velazco—Mid-Evening Organ Recital.
10.30 p.m.—Heigh-Ho Orchestra.
11.00 p.m.—Tavannes Time.
11.01 p.m.—Newark News—U.P. Bulletins; weather report.
11.05 p.m.—Ernie Golden's Orchestra.
11.30 p.m.—Paramount Orchestra.

C.K.G.W., Toronto (312.2.)

6.00 p.m.—Mining market report by Homer L. Gibson & Co.
6.15 p.m.—News and weather forecasts.
6.30 p.m.—Musical program.
6.45 p.m.—Musical program.
7.00 p.m.—Gruen Watch Guild Time Signals.

CFCA Toronto (357)

6 p.m.—Hudson stocks, news and weather.
6.30 p.m.—Ryrie time.
7 p.m.—Musical program sponsored by the New York Shoe Store.
9.05 p.m.—Summary of the first period and play by play description of the second and last periods of the Toronto Maple Leafs-Detroit N.H.L game; also J. Wilson's Orchestra.

C.F.C.A. TORONTO 357 METERS
Sunday, December 30th

11 a.m.—Service of St. Andrew's Presbyterian church.
7.30 p.m.—Service of Walmer Rd. Baptist church.
8.30 p.m.—The Toronto Star presents the Hambourg trio, playing exclusively over CFCA.

C.K.G.W. TORONTO 312.3 METERS
Sunday, December 30th

1.00 p.m.—CKGW Instrumental Trio.
4.30 p.m.—Romanelli Symphony Orchestra.
9.45 p.m.—Sparton Equasonne Ensemble.

W.E.A.F. NEW YORK 454.3 METERS

12.30 p.m.—Sylvestre Hour.
1.30 p.m.—Peerless Reproducers.
2.00 p.m.—Biblical Drama.
2.30 p.m.—Frances Paperte, Mezzo Soprano.
3.00 p.m.—Dr. Nathan Krass.
4.00 p.m.—Dr. S. Parkes Cadman.
5.35 p.m.—Twilight Voices.
6.00 p.m.—Stetson Parade with the Weymouth Post American Legion Band.
6.30 p.m.—Acousticon Hour.
7.00 p.m.—Old Company's Program.
7.30 p.m.—Musical Program by Major Bowes' family from the Capitol Theatre.
9.00 p.m.—"Our Government," by David Lawrence.
9.15 p.m.—Atwater Kent Radio Hour.
10.15 p.m.—Howard Correct Time.
10.15 p.m.—National Light Opera.

W.J.Z. NEW YORK 394.5 METERS

2.30 p.m.—Seabirt's Caucasians.
3.00 p.m.—Philharmonic Symphony Orchestra from Carnegie Hall, Willem Mengelberg conducting; Scipione Guidi, violinist, soloist. 1—Tschaikowsky — Sixth Symphony (first movement). 2—Wagner—Wotan's Farewell and Magic Fire scene from "Die Walkure". 3—Liszt—Symphonic Poem—Les Preludes Radio Critique—Herman Epstein. 4 — Straus—Ein Heldenleben.
5.00 p.m.—Sunday Forum—Henry Van Dyke in Readings of his own poetry.
6.00 p.m.—St. Peter's Carillon, Frederick Rocke, Carilloneur.
6.30 p.m.—Great Cathedrals—St. Martin's-in-the-Field Rupert Sircom, organist, with St. Thomas Chapel Choir.
7:30 p.m.—Levitow's Concert Orchestra.
8.30 p.m.—Choir Invisible.
9.30 p.m.—Market and Halsey Street Playhouse.
10.30 p.m.—Pipe Dreams.

WOR NEWARK N.J. 422.3 METERS

7.00 p.m.—Fragments of fancy.
8.00 u.m.—Enna Jettick Melodies.
8.15 p.m.—Collier's Radio Hour.
9.15 p.m.—Utica Jubilee Singers.
9.45 p.m.—El Tango Romantico.
10.15 p.m.—Longine's Correct Time.
10.15 p.m.—The American Singers.
10.45 p.m.—Lew White Organ Recital.

CAVAN.

(Examiner Correspondence)

CAVAN, Dec. 29—Mrs. Mary McGill has gone to Renfrew to spend the remainder of the winter with her daughter, Mrs. R. Stone.

Mrs. Harry Tinney was a visitor to Toronto on Thursday.

Mr. Raymond Sutton and sister, Elsie, of Colborne, are spending the Christmas holidays with their grandmother, Mrs. R. Sutton.

Mrs. Harold Bigelow and daughter, Elinor, of Crowe Lake, are spending a few days with Mrs. Bigelow's parents, Mr. and Mrs. J. C. Swain.

Mr. Fred Byers, of Detroit, is spending the holidays with his parents, Mr. and Mrs. A. Byers.

Mr. and Mrs. Harry Tinney and children spent Christmas with Mrs. Tinney's parents, Mr. and Mrs. J. Forder, of Nestleton.

Miss Florrie Start spent Christmas with her mother at Nestleton.

TECO STORE

Save by Shopping the "Cash Price" Way

THRIFT SPECIALS
Outstanding Economies for Monday Shoppers—Come Early
SAVINGS

Exceptional Thrift Special

Fibre Suit Cases Each 99c

Sharp at 9 o'clock, an opportunity to buy a handy week end travelling suit case, black or brown fibre, without straps, well protected corners, brass lock and fittings. Come early, for sizes 24 and 26 inches. Monday thrift special, each **99c**

2nd Floor, Housefurnishings Bldg.

Extraordinary Thrift Special

Women's Cosy Slippers 70 Pairs, per Pr. 1.50

In this particular group are to be had some real values. Choice of brown kid and black patent Slippers, with soft padded leather soles and 1-inch covered heel. The felt slippers are trimmed with collar and lining of quilted satin. Various shades in sizes 3 to 7. Monday thrift special, pair **1.50**

—Main Floor, Teco Store

Early Morning Thrift Special

Hemstitched and Hemmed Pillow Cases per Pr. 39c and 49c

Made of extra good wearing bleached cotton. Strong, durable and in the most wanted sizes. Some hemstitched, others plain hemmed. Lay in your future supply at these low prices. Sizes 42 and 44 x 32 inches long. Monday thrift special, per pair, 39 and.. **49c**

—Second Floor, Teco Store

Men's Burly All-Wool Sweaters, Each 2.95

Warm, comfortable and ideal for the out-door man, made of good quality woollen yarns, styled with wide shawl collar in plain shades and neat block patterns. Excellent value. Sizes 36 to 44. Monday thrift special, each **2.95**

—Main Floor, Men's Shop

500 Boxes of

FineHandkerchiefs Special, Box 29c

Excellent range of beautiful quality Irish Linen and Swiss Lawn Handkerchiefs. An overshipment. All smartly embroidered in corners on white and colored grounds. Some with dainty lace edges. Ideal New Year's gift. 1, 2 and 3 in each fancy box. Monday thrift special, per box **29c**

5c to $1 Department, Main Floor

Girls' Holiday Dresses

All Wool Jerseys

2.98

Smart, warm and serviceable for winter wear, styled in a two-piece effect, with ties, bows and belts of self material, trimmed with neat buttons. Colors are rose, jade, oakwood, saxe blue and crimson. Sizes in the 8 to 14. Monday, each **2.98**

—Third Floor, Teco Store

All-Wool Cashmere Hose 49c

First quality, no seconds, made in England from selected wollen yarns. Shades of taupe, sand and flesh. Sizes 9 to 10½ in the lot. Monday, per pair **49c**

5c to $1 Department, Main Floor

Madeira Embroidered Napkins Box of 6, 1.25

Just 25 boxes, all hand embroidered in several designs, lovely quality Linen. Will make an ideal New Year's gift. Monday per box **1.25**

—Second Floor, Teco Store

China Breakfast Set 32 Pieces, for 4.95

Here is an opportunity to buy an extra good quality English China Breakfast Set of 32 pieces, suitable for a small apartment. Pretty rose and foliage design on white ground. Exceptional good value. Monday complete **4.95**

—Basement, Teco Store

Winter Underwear for Women—Vests 50c

Beautiful soft quality, warm and cosy fitting in tailored top and sleeveless style, heavy weight cotton ribbed with wool finished back. Sizes 34 to 44. Monday, each.. **50c**

Fleece-Lined Bloomers 59c

Women's warm winter weight Bloomers, well made with elastic at knees and waist. A real good garment for wear and service. Colors are pink, white, grey and blue. Small, medium and large sizes. Monday, per pair **59c**

—Second Floor, Teco Store

Galvanized Iron Pails Each 35c

Strong and extra good quality, very useful, handles reinforced in riveted sides. 10 inches deep and 11 inches across. Be sure and come early. Monday, each, for only **35c**

—Basement, Teco Store

French Beaded Tunics at 4.95

Extraordinary value, beautiful Frocks, with beaded effect on extra fine georgette. Ideal dance dress or for evening wear. Beautiful shades of Powder Blue, Alice Blue, Nile, Coral, Shell Pink, Mauve, White, Black and Peach. See window display. Outstanding value, each 4.95

—Main Floor, Teco Store

Store Closes at 6 p.m.

TECO STORE
OPERATED BY T. EATON Co. LIMITED

Shop Early in the Day

WOMEN'S INSTITUTE WEEKLY COLUMN

A goodly thing it is to meet
In Friendship's circle bright,
Where nothing stains the pleasure sweet,
Or dims the radiant light.
No unkind word our lips shall pass,
No envy sour the mind,
But each shall seek the common weal,
The good of all mankind

MILLBROOK.

Simcoe Institutes tried out a plan this fall that proved quite original and successful. Early in the fall months a letter was sent to all Institute secretaries in the district stating that a competition in new ideas for preparing and serving hot dishes, suitable for the colder months, would be the next thing on the program, and all were asked to participate.

"What I Fed My Family" on a date mentioned, was the heading of the competition, and rules were to be observed as follows: (a) The menu for the whole day must be printed, written, or typed on your Poster, or done separately and pasted on; (b) We would like pictures or illustrations to accompany these posters, as these add life and color; (c) At the foot of the Poster put reasons for choosing the foods used, preferably printed or typed; (d) On the reverse side of the Poster put four representative dishes you have used in your menus, such as different ways of preparing meats or vegetables, a recipe for dessert, or any other dish you wish specially to mention; (e) Every member of the Institutes in Simcoe County is eligible to enter this competition; (f) Prizes will be :1, A complete set of cookery books compiled by the Women's Institutes of Scranton, Penn.; 2, Canadian Cook Book; 3, The Boston Cook Book.

Other Institutes in the province might try a similar competition with lasting beenfit to both attendance and interest.

The local branch of the Women's Institute sent a number of "Christmas cheer" baskets to sick, aged, or shut-in people in the community on Christmas Eve, these being packed at the home of the president, Mrs. Thomas Harkness. Contributions toward these supplies were received at the December meeting, when each member was asked to bring something in the grocery line that could be used when the baskets were to be made ready for sending out just before Christmas; a generous response was made, and gifts of money were also sent in that helped to buy meat, flour, etc.; local merchants also contributed for this worthy purpose, and the committee in charge was not hampered in any way for lack of supplies when the time for fulfilling their task had arrived.

CHRISTMAS CAKE.
(Contributed by Mrs. L. J. S.

1 pound butter.
1 1-4 pound brown sugar.
1 pound flour.
3 pound currants.
2 pound raisins.
1-2 pound citron peel.
1-2 pound lemon peel.
1-2 pound almonds.
1-8 of an ounce of cloves.
1-4 of an ounce of nutmeg.
1-4 of an ounce of allspice.
1-4 of an ounce of brandy.
9 eggs.
1-2 teaspoon soda.
1-2 teaspoon cream of tartar.
No milk.

Cream the butter, add sugar gradually and beat thoroughly separate yolks from the whites of eggs. Beat yolks till thick and whites till stiff and add to first mixture.

Then add flour mixed with cream of tartar, and spices, lastly the fruit.

Bake in deep pans, cover with brown paper.

MARION'S MAIL

Address correspondence to Marion at The Examiner Office

"Dear Marion:

We do seem to be making a battle-ground of the 'Women's Page' among us all, don't we? At any rate, we are not stagnating.

I am that wearer of no mean title bestowed upon me by yourself, 'A Woman—Proud of it,' because I had unwittingly chosen the same pen-name as that heir of all the ages, 'Another Thinker.' I'm flattered that he seems to think I'm a foeman worthy of his steel.' Here let me pause to remark that I am not a 'spinster,' whatever that quaint old Victorian creature may be. Sometimes I wish I were, when the high cost of living gets too unruly, but that would hardly do since I have given hostages to fortune, would it?

Why should this man assume that it is only unmarried women that are bitter towards men? Quite the contrary is true. It is the ones that have been 'hooked' that are able to speak from sad experience. Most of the 'unhooked' are still fondly dreaming of an Eden lost that never was on land or sea.

I'll admit that I'm one of those pests with the gift of the gab, but did you ever hear tell of any man who was not fond of the sound of his own voice? (What a lot of 'of's'). You might not think it, but I am, when not in action, quiet and reserved. It is only in print that I can let myself go, and I assure you, moreover, that my husband is not 'henpecked.' Of course, he is a good listener. He doesn't like ridicule, this other thinker, yet he fairly asks for it, and as he wants to know where I would be if it were not for Adam, being Irish I'll answer his question by asking where he would be if it were not for Eve. Same place, I dare say.

Anyway, that old Adam wasn't much of a 'head' man. He didn't show up in a very attractive light, did he? And he was not above hiding behind Eve, figuratively speaking. He didn't assert his place as 'head' man at all, in fact. Not when punishment was coming his way.

'Another Thinker' says there would be no friction if the hub were not there. What good the wheel be if the hub were missing which supplied the NECESSARY friction?

Besides, we don't believe in 'peace at any price.' When he says there is no reason why women should not drive trucks and do other such feats, he is saying precisely what I pointed out. There IS no reason why they shouldn't. What I was trying to get was this, that if women are capable of doing these things they are also capable of invading man's realm in any other way. Up to a few years ago, women, no matter how intelligent or how well educated, had no voice in the matter of how the things which affected them most should be done. She must suffer from the effects of laws men polled, but had no voice in righting the wrongs. She was classed with children and idiots when it came to voting. Any drunken, ignorant, illiterate male could cast his vote as he pleased, though. What think you of that for justice? Ah well! It would take a thousand tongues to cry out the shame of this, and I have only one. Besides, I am aware this is beside the point—though it does show where men stood in their attitude toward women.

May I conclude by saying I am not a man hater. This world would be a howling wilderness without the dear creatures. Cause why? There would be nothing to laugh at—that's why.

'Twenty-one' evidently knows her Bible, but in spite of the fact that war and peace are, as she says, in accordance with the Divine plan, I do not stand corrected. That does not alter the fact that war IS a man-made institution.

I am considerably older than twenty-one, and I believe by the time that writer has lived another dozen years she will admit that women have a right to enter politics. Why on earth not? Do you think Lady Nancy Astor, who is in Parliament, is not as able a member as any man in it? Wherever there is a wrong to be righted her voice is heard. I think 'woman place' is wherever she can do her duty as she sees it as well as in the home. Of course, it is her natural element 'all else confusion.' But she should not be a prisoner there.

Yours truly,
A Woman—Proud of it."

I'm very pleased to have you answer that letter, and you have done so noble work that there is nothing for me to add.

You remark, however, that a thousand tongues would be required to put across the message, and you have only one. My dear, that is just the idea of bringing matters like this out on our pages—your message has to-day been given more than ten thousand tongues. If there are five readers to a home (a conservative estimate, I believe) you have delivered your message to 50,000 people!

I hope this is the last time you will have to use this lengthy pen-name I chose for you, and that you can soon go back to your interesting letters under your other name.

* * *

"Dear Marion:

So we have 'Another Thinker'—but what a different line to the one when I answered first. I don't seem to understond this guy at all.

May I say that I got severely 'razzed' because you said I was a champion among men? I just like to see the fair sex get their rights. But I do, in one way, agree with this bird. We men do get some real but unnecessary knocks from your page.

However, 'Mr. Another Thinker' you speak of your wife being sharp-tongued. Did you ever dream that it may your own fault? By beating around the bush like you did in your letter, you played with fire, and should she get wise and tongue-thrash you, it is your own fault. But to have such a 'cruel' wife as you have, I imagine, if I were in your boots I'd be afraid to say 'meow.' But you seem very jocose about the matter. Methinks you wrote in for fun, and wanted to see what someone would say to you. Personally, I don't believe she is that crabby sort, and knows all about your 'slamming' her. If such IS the case, I again say it is probably your fault. Perhaps before you were 'hooked' as you term marriage, you told her and showed her that you had no bad habits, but sort of changed the tune when the parson declared her yours for life.

You know, I happen to be going with a steady girl and she has the opinion that I'd do that sort of trick. Sort of down on men, for she has seen a lot of that done (and so have I). But 'It's a poor crocodile that can't live in mud as well as water,' and if I did a trick like that and got her changed to a 'talking machine' I'd feel that I deserved it. When I wrote my letter to your head man it was only about fifteen minutes after her paper arrived until the 'phone rang and yours truly went through a severe cross-examination. She wanted to know if it was my line that was signed 'Respect.' I tried to change the subject, but No, sir; I either had to lie or give in. I don't profess to be an angel, or a woman's man (for I have my own ideas, too), but I gave in, and as aforesaid, got 'razzed'. Guess she doesn't agree that I'm a champion (I don't either).

Now, sir, just light a new fag and sit your poor maltreated self down to think, and if you don't find out that it is your own fault, I'm a dub. (Perhaps you are too stubborn to give in anyways).

Thank you, Marion, and I might say that 'Twenty-one's' letter was sort of amusing. I'd like to meet that guy if he is alone yet, but I don't think Peterborough young people are too slow to make up with a stranger.

Sincerely,
Respect."

Thanks, "Respect," for writing again. There is only one point on which I would like to take issue with you—I enjoy all the rest. You object that our pages give men unnecessary knocks. Did you ever read the jokes on the sport page, or on any men's pages of a newspaper, or in a men's magazine? Try it. They are all take-offs on women, ringing the changes on the stale old "Mother-in-law" jokes, and others equally musty with age. If a joke doesn't make some woman look ridiculous, it is not worth space on thees pages. WE have not been so unkind—and recall the fact that this argument was started by a MAN.

People are like that, though. There are those who do things they should not do, and break into the news; then they jump on the newspaper and say "It's bad publicity for the city" or "It will hurt business." It's not the newspaper's fault—it is merely holding up a mirror to the life of the community—and these people make the ugly faces they see. When a person starts something, let him take all that's coming.

How about it, neighbors?

* * *

"Dear Marion:

Your pages make such an interesting addition to The Examiner for us women folk. The two so-called 'Thinkers' served one good purpose—they roused us to rally round your banner and you will find out that much sooner how much we love and respect you. I have been wondering what kind of lives the wives of those two men must have—that is if two women were foolish enough to marry them. They were probably deceived by fine words and many promises.

I just wanted to make one or two suggestions to the younger girls with their boy friends. These suggestions rise out of a remark I heard about a young married woman the other day. It was that she had never allowed any young man to kiss her except the one she married, and she had never been sorry for it. If the girls heard some of the boys, yes most boys, express their opinions to their mothers and sisters of the girl who lets the fellows kiss her, they would see through their attempts at petting and promptly squelch them. Do you know the boys so often say, 'I just wanted to see if she would.' And does not a girl have the feeling that she has cheapened herself and later wishes she had let him see that she would NOT. And on the other hand, a man could pay no finer tribute to his wife than to be able to say, 'She was the only girl I ever kissed.' What do you think of it? The words of the poet express all this so well:

"Ah wasteful woman! She who may
On her sweet self set her own price,
Knowing he cannot shoose but pay
How she hath cheapened Paradise!
How gives for naught the priceless gift
How spoiled the bread and spilled the wine
Which, spent with due respective thrift
Had made brutes men, and men divine!"

Betsy Jane Ann."

Thank you, "Betsy Jane Ann" for the nice things you write. I'm surely glad to know I have the support of you neighbors.

Thanks, too, for the advice to girls, and the poem—and come again, please.

* * *

"Dear Marion:

I do not in the least think you are an old maid, and if such were the case; I have known some of the dearest and best people who were unmarried men and women. Even St. Paul says the unmarried careth for the things that please God, but I am glad to read you do not care what thoughtless thinkers say.

You see our letters certainly look different in print and give us a worse shock than perhaps anyone else; but however, long may you continue your good work.

Just Thankful."

Indeed, "Just Thankful," I don't see why your letters should shock you, because they are splendidly composed. Please tell me why you inclosed a stamp, as you did not ask for any helps.

Thanks for your encouraging message to unmarried women.

* * *

"Dear Marion:

Would you please send me the following helps: Christmas decorations, Christmas menus, and Christmas gift suggestions?

I am sending a hint on making cookies. After making the dough, make it into a nice roll, set away to cool. Then cut off in thin slices, put in pan, and bake. This is a great time saver. I will send in other recipes later.

I do enjoy your page, and it is a lot of work for you. But there is always a lot of pleasure in doing things for the other fellow, isn't there? And always a joy in doing good work. That is the way I find it. Now I will wish you the Merriest of Christmas joys and a glad New Year, and hoping you will be able to continue the good work.

Yours sincerely,
Keene. Rand."

Thank you, "Rand," for the hint about cookies, and for your nice remarks about our pages. I will be looking for those other recipes you promise.

* * *

"Dear Marion:

Will you please send Christmas helps which I have checked off, for which I enclose stamps? I appreciate very much the women's page and recipes. Have used a few of them and found them good. I think if you were to print the recipes and helps in book form, as I remember one paper doing in the Old Country, they would have a good sale. I enjoy reading the letters and daily readings. I am glad you started it. Keep it up. Wishing you success, also a very happy time this Christmas. Thanks for the helps.

Yours sincerely,
City. Blue Bell."

I am very glad you find the recipes and hints useful, "Blue Bell." Your idea is worth considering, but hardly comes in my department. Please write soon again.

Marion

THE MIRROR OF THE MODE

By Mary Marshall.

The new cavalier collar and cuffs as worn by one of the younger set on a navy-blue crepe de chine frock. The ensemble is completed by a large flowing tie and a velvet beret.

Here they are! The new Cavalier collar and cuffs. They are made of slightly stiffened white linen and all the girls in our town—who have seen a certain popular play of the season—are most enthusiastic about them. They are wondering whether they would have the courage to wear the cuffs as large and as flaring as those worn by the charming girl in the play who is really responsible for the new fashion.

If I were just "going-on" seventeen or eighteen I am quite sure I'd have a frock of navy-blue crepe de chine as much as possible like the one shown in the sketch—and I'd have cuffs every bit as large as the ones shown. I'd wear a soft flowing tie of navy blue and a little velvet beret pulled somewhat down at the left side.

A stage costume that provides a bright idea for the woman who wants an unusual evening gown that would not be difficult to make, shows a foundation slip of satin striped with red, dark green and yellow. The red and green stripes are quite wide and the yellow stripes are fairly narrow and the material is used so that the stripes run round, not up and down. Over this colorful slip is posed an over-drapery of black chiffon, plain over the top and gathered on the skirt. The girdle is of dull gold metal cloth.

However—just because a frock takes your fancy when you see it on the stage or screen does not mean that it would be as pleasing off the stage. Often it would look rather crude and extreme this side of the footlights.

COUNCIL APPOINTS POLLING OFFICERS

Belmont and Methuen Council Holds Final Meeting For 1928.

(Examiner Correspondence)

HAVELOCK, Dec. 29.—The final meeting of the Belmont and Methuen Council for 1928 was held on December 15th with all members present. On motion by Councillors Steenburgh and Spencer, Tax Collector J. R. Anderson was given a rebate for $27.30, the balance on roll for 1926, this amount being uncollectable.

On motion by Councillors Whitney and Steenburgh the report of Mrs. Seabrooks as school attendance officer was received and adopted.

Mr. Stevens addressed the council re cutting brush on second concession line and this will be done in the near future.

On motion by-law 689, to appoint polling booths, deputy returning officers, and place of nomination meeting for election of municipal council for 1929.

On motion by Councillors Whitney and Sanders Mrs. J. Seabrooks was re-appointed school attendance officer at a salary of $50, postage and stationery extra.

Moved by Councillors Sanders and Stenburgh that the following road grant and accounts be passed and orders drawn on treasurer for same: Donald Maloney, sheep damages, $132; Mrs. J. Seabrooks, salary, postage, stationery, $51.87; Mrs. E. Quackenbush, 60 loads of gravel, $6; T. Fitzpatrick, valuating sheep, $7.03; W. S. Davidson, valuating sheep, $10.15; H. W. Brown, sanitary inspector's work, $6.84; J. A. C. Allan, supplies, $5.25; Frank Toms, putting in culverts, $12.50; Treasurer Marmora and Lake, 50 per cent gravel on boundary, $31.95; E. Carr, sheep damages, $12; Walter Davis three cords of wood for crusher, $18; Municipal World, Ltd., blanks and supplies, $3.43; Sawyer and Massey Co., repairs for crusher, $15.45; S. Vanvolkenburg, cutting weeds, $3; W. Salter, moving grader, $6.25; John Seeney, abatement of one dog, $4; W. J. Peoples, work on R.B. 3, $95.90; Ontario Rock Co., trap rock, $21.84; Pedlar People Ltd., for culverts, $542.72; Ross Barrons, balance of salary 1925, $50; T. P. Lancaster, balance printing and part III, $91.40; J. R. Anderson, balance 1926 roll uncollectable, $27.30; Dr. A. S Thompson, medical health work, $101.95; W. T. Curtis, two funerals at Edwards, $90; A. J. Peeling, supplies, $27.39; T. Bannon, work on Cordova road, $13.50; Ed. M. Elliott, purchase by reeve at tax sale, $42; Peck, Kerr and McElderry, legal advice, 1922-1928, $26.85; J. F. Breckenridge, freight, $2.56; J. F. Breckenridge, attending land sale, $3; E. Spencer, express, work and lumber, $8.80; Robert Marshall, selecting jurors, $3; J. F. Breckenridge, sessional allowance $7; E. Spencer sessional allowance $75; T. B. Sanders, sessional allowance, $75; Charles Barrows (estate) sessional allowance, $15; C. F. Steenburgh, sessional allowance, $60; Norris Whitney, sessional allowance, $75; Grant Dafoe, salary as clerk, $200; Grant Dafoe, postage and stationery, $11.10; Wellington Burgess, salary, $150; John Anderson, balance salary 1926, $50; Henry Pacey, board of health meetings, $4; Grant Dafoe, reeve and clerk selecting jurors, $7; J. F. Breckenridge, Reeve and Clerk, Board of health meetings, $8 Wellington Burgess, reeve, celrk and treasurer, financial statement, $6; Charles Armstrong, donation for use of council room, $15. Previously voted, $3,804.45. Total, $6,104.48.

On motion by Councillors Sanders and Whitney council adjourned to meet January 14, 1929, or at the call of the reeve.

NEIGHBORLY HELPS

This column is used by Examiner neighbors to help out others who have requested recipes or advice. You may use it freely by addressing Marion.

SAUCE FOR CHRISTMAS PUDDING
(Contributed by Lucinda.)

Put 1-2 cup of granulated sugar in an aluminum pan over a quick fire. Stir until the sugar melts and turns a dark amber color, then add one cup of hot water. Rub 2 teaspoons of butter, 2 teaspoons of flour, 1-2 cup of sugar together, add to first mixture, stir until it boils 2 minutes, or until it thickens, then add grated nutmeg and 1 teaspoon of vanilla and a little salt. Serve hot.

A 1-2 cup of stewed raisins may be added.

ROAST BEEF WITH YORKSHIRE PUDDING.

(Contributed by Lucinda.)

When a roast of beef is within half an hour of cooked, drain off the gravy in a bowl, leaving about two tablespoonfuls in the dripping pan. Lay a gridiron over the pan (if you have not one to fit). Prop the meat on clean sticks of oak or hickory (not pine), laid across the top of the dripping pan. Pour in the pudding, letting the fat from the roast drop on it as it cooks.

Cook's Regulating Compound

A safe, reliable regulating medicine. Sold in three degrees of strength—No. 1, $1; No. 2, $3; No. 3, $5 per box. Sold by all druggists, or sent prepaid on receipt of price. Free pamphlet. Address: THE COOK MEDICINE CO. TORONTO, ONT. (Formerly Windsor)

WEDDING BELLS

PARKER—BOYLE.

(Special to The Examiner.)

TORONTO, December 29. — St. John's church, Humberside avenue, was the scene of a very pretty wedding, when Mary Elma Boyle, daughter of Mrs. Elizabeth Boyle, Toronto, became the bride of Harold Thomas Parker, B. A., son of Mr. and Mrs. Parker, of Caledonia, Rev. J. W. Minto officiating. The bride who was given in marriage by her brother, Harry Boyle of Peterborough, looked charming i na gown of beige georgette with hat to match, and wearing a fox fur, the gift of the groom. She carried a shower bouquet of butterfly roses and lily of the valley. The bridesmaid, Miss Millicent McMullen, wore a gown of gold lace, with brown and gold hat and brown fox fur. The groom was attended by Mr. Hugh Henry of Stratford. After the ceremony a wedding breakfast was held at the Carls-Rite Hotel. On their return from a short trip, Mr. and Mrs. Parker will reside in Toronto.

Wooler

(Examiner Correspondence)

WOOLER, Dec. 29.—Mr. and Mrs Albert Sharpe celebrated Christmas day at a large family gathering at which twenty-five were present including Mrs. Page, of Fonthill, Ontario.

On Christmas Eve, Mr. and Mrs. Stephen Arthur celebrated their golden wedding anniversary. Their children, Alden Arthur and Mrs. Henry Curry served dinner to a small party of relatives and friends, including their pastor, Rev. H. B. Neal.

Mr. and Mrs. W. E. Scott celebrated their golden wedding anniversary on Christmas day. Their two sons, Raymond and Leonard, and their wives were with them. Raymond and his wife live in New York city while Leonard and his wife live in the home town. The couple were united in marriage fifty years ago by the Rev. Mr. Robinson and have always lived in this community.

Mr. and Mrs. E. Sharpe held a small family re-union on Christmas day. Mr. and Mrs. Nellis, of Montreal, Miss Pearl Sharpe, of Whitby and Mr. and Mrs. Charles Sharpe were among those present.

Billy Mitchell, of Trenton, is spending his vacation with Mr. and Mrs. John Goodfellow.

Mr. and Mrs. William Forbes and family moved on Thursday to their new home on the Telephone Road near Smithfield. Mr. Forbes with his eight boys, intends to do farming.

CHOPPING DATES

When chopping dates or figs in the mincing machine, use a few drops of lemon juice to prevent the fruit from clogging.

DRIPPING PITCHER

If you rub the inside of the spout of your cream pitcher with butter, it will prevent the cream's dripping after pouring.

Are you thinking about building? Let the Family Herald and Weekly Star, Montreal, help you. Write to the Farm Buildings Department.

ELECT
JOHN A.
(JACK)
McNABB
ALDERMAN

A GOOD
SAFE MAN
FOR
ECONOMY
IN
CIVIC AFFAIRS

VOTE FOR
McNabb
Member Education
Board 2 Years

ADVERTISE IN THE EXAMINER

BRINGING UP FATHER - By George McManus

IN THE ROUGH — That's Different. — By Howard Freeman

Neighborly Notes

(Please 'phone items to 1600 or 1601)

Mr. and Mrs. Walter J. Renwick, Otonabee, announce the engagement of their youngest daughter, Elizabeth Isabell, to Harold James, eldest son of Mrs. Sarah and the late Arthur Dean, Bailieboro, Ont. The marriage to take place quietly in January.

• • •

Mr. and Mrs. Avery of Toronto were the guests of Mr. and Mrs. D. Anderson, Downie Street, for Christmas. Mr. Avery has returned home, but Mrs. Avery will remain over the New Year.

• • •

Mrs. George Kenny of London, Ont., attended the funeral here yesterday of the late Mr. Arthur Reynolds.

• • •

Mr. and Mrs. A. T. Lumley and two children of Toronto, are holiday guests of Mr. T. Foster, 287 Park St.

• • •

Miss Mildred Underwood, of California, Pennsylvania, is the guest of Mrs. A. Parker, Park street.

• • •

Mr. O. E. Cameron of Ottawa, was in the city yesterday for the McGiffin-Batten wedding.

• • •

Mr. James D. Ryan of New Toronto, has returned home after spending a few days with his brother, Mr. Albert Ryan, 223 Rink street.

• • •

Mr. and Mrs. Joseph Dickons and Mrs. Jack Rogers of Norwood, were in the city yesterday to attend the funera of the late Mr. Arthur Raynolds, who was killed in an automobile accident early on Wednesday morning.

• • •

The employees of the Grafton Company, Limited, were entertained last evening at the home of Mr. and Mrs. W. C. Hughes, in honor of Mr. J. E. Cronin, who is severing his connections with the Peterborough branch, and leaves for Hamilton early in the new year, where he will be connected with the Grafton Company's store there. A very enjoyable evening was spent during which Mr. Cronin was presented with a pen and pencil set, the gift of the staff. This was suitably acknowledged and the presentation concluded with the singing of "For He's a Jolly Good Fellow."

• • •

Mr. Henry Batten of Lakefield was soloist last evening at the wedding of his sister, Miss Adelaide Batten, and Mr. J. S. McGiffin.

• • •

Mr. and Mrs. John J. Common of Montreal, are guests of the latter's mother, Mrs. A. Parker, 384 Park street.

• • •

Friends of Mrs. Henry Cox of Toronto, formerly of Peterborough, who suffered recently from a stroke of apoplexy, will be glad to know that her condition is slightly improved.

• • •

Mr. and Mrs. P. Burkhart and family, of Oshawa, spent Christmas with Mrs. Burkhart's father, Mr. T. Foster, 287 Park street.

• • •

Mr. and Mrs. George Farrow and son, Billy, of Toronto, are spending the holidays with Mrs. Farrow's mother, Mrs. W. E. Conway, Park street.

• • •

Mrs. R. McGiffin, Miss Kathleen McGiffin and Mr. Alan McGiffin of Ottawa, were guests yesterday at the wedding of Miss Adelaide Batten and Mr. John S. McGiffin.

• • •

Miss Ella Gandy of Millbrook, entertained on Thursday evening in honor of her cousin, Miss Jane Cathcart who is home from Queen's University, Kingston, for the holidays, and is visiting her parents, Mr. and Mrs. William Cathcart, 310 Monaghan Road.

• • •

The annual dance held by the staff of the Fire Hall was a very successful event of last evening. The hall of Canadian Legion was filled with a crowd of merrymakers who danced to excellent music, furnished by D. Sproule and his "Lucky Five" Orchestra. About one hundred and twenty-five people were in attendance. Entertaining interludes in the dancing program were furnished by piano selections played by Verne Willard of the Keith Vaudeville Circuit, and "Smiling" Eddie Jackson, the tenor who is at present appearing at the Capitol Theatre and who came up last night to sing half a dozen songs for the Firemen and their guests, in a fashion that won him instant and hearty applause. The committee for the dance, which was put on by the "Day Squad," was composed of Messrs. A. McBride, A. Rose, O. Wilson, E. Jones, G. Gimblett, and D. Miller. Decorations were carried out with colored streamers, and catering was done by the Downyflake proprietors; Mr. and Mrs. E. M. Austin. The dancing program included several novelty numbers. Among those present were the following: Fire Chief and Mrs. George Gimblett, Mr. and Mrs. Oscar Nicholls, Mr. and Mrs. H. Dugan, Mr. and Mrs. A. Brown, Mr. and Mrs. J. Coursey, Mrs. F. Statler, Mrs. A. Mason, Mrs. A. E. Stinson, Mrs. T. Hatley, Mrs. T. Baxter, Mrs. D. Miller, the Misses B. Reynard, R. Walker, Audrey Creary, Jessie Hansford, Ida Hoover, Florence Sullivan, D. Lasenby, R. Lewis Q. Bonner, Mary McDougall, Nora Smith, Myrtle Gilman, M. McDonough, Ethel Peacock, Meta Gilmour, Gertrude Gimblett, Jenny Hopkins, Alice Rutter, Olive Jenkinson, Elsie Steed, Mae Hatley, Helen Roach, Alderman R. Cotton, Messrs. A. Mason, T. Baxter, T. Hatley, H. Vinette, A. Rutter, J. Orde, W.T. Whitnell, C. Dunstan, F. R. Statler, A. W. Lacey, C. McCoy, F. Courneya, H. Mayles, G. Reid, J. O'Toole, R. Bacon, J. Collins, C. Theobald, J. R. Londerville, K. Miller, H. Ralph, F. O'Brien, T. Cupoli, K. J. Brown, E. Wigg, H. Miller, A. Primeau, E. Guiry, J. Field, J. Corkery, H. McCarthy, V. Feeley, C. Archibald, R. Hogan, H. Coleman, W. Adlam, C. Thomas, J. Nazimok, R. Hutton, T. Maudsley, R. Corkery, B. Nokes, W. Lloyd, H. Ross, N. Clark, and W. Dawson.

• • •

Mr. and Mrs. F. B. Elliott of Lock street, have gone to Oshawa, where they will reside in future.

• • •

Mr. and Mrs. Fred Reynolds of Toronto, were in the city yesterday, attending the funeral of the former's brother, the late Mr. Arthur Reynolds.

• • •

Mr. R. M. MacNaughton, M. A., of the Newmarket Collegiate Staff, is spending the holiday season with his father, Mr. Donald MacNaughton, of Otonabee.

• • •

Mr. and Mrs. Fred Present and Mr. and Mrs. R. T. Crossgrove of Toronto, were guests yesterday at the McGiffin-Batten wedding.

• • •

Mr. and Mrs. Charles Reynolds of Trenton, attended the funeral here yesterday of the former's brother, the late Mr. Arthur Raynolds, who lost his life in an automobile accident early on Wednesday morning.

• • •

Mr. John Curtis, B. A., of McMaster University, Toronto, was a guest over Christmas at the home of Mr. Donald MacNaughton, Otonabee.

• • •

Miss Marion Storey of Kemptville, daughter of the late Dr. Storey, and niece of the Hon. G. Howard Ferguson, Prime Minister of Ontario, is a guest at the home of Dr. and Mrs. J. M. McCulloch, Charlotte street.

• • •

Miss E. Williams of Midland, was in the city yesterday to attend the wedding of Miss Adelaide Batten and Mr. John Stuart McGiffin, which took place last evening in the George street United Church.

• • •

Mr. and Mrs. R. S. Merrifield and family, of Sarnia, were in the city yesterday for the funeral of the late Mr. Arthur Reynolds.

• • •

Mr. and Mrs. W. H. Saxby of Welland, spent Christmas with Mr. and Mrs. William Saxby, Smith street.

• • •

Dr. Crawford Best of Reddon, Pa., spent Christmas with friends in the city.

• • •

Mr. Charles Stevens of Stirling, attended the funeral here yesterday of the late Mr. Arthur Reynolds of Mark street.

• • •

Miss Clara Raddon of the staff of the Waterford public school, was a guest for Christmas at the home of Mr. Donald MacNaughton, in Otonabee.

• • •

Mr. Cyril Giroux of Kapuskasing, Northern Ontario, is spending the holidays with his parents, Mr. and Mrs. G. H. Giroux, Stewart street.

• • •

Mr. and Mrs. McIntyre of Montreal, are guests of Mr. and Mrs. J. McIntyre, Rubidge street.

• • •

The eighteenth annual "At Home" of the Peterborough Collegiate Institute, which includes the Vocational School this year, was held last evening in the gymnasium of the new building, where a large enclosure and a splendid dancing floor, with a commodious gallery for spectators, affords a fine opportunity for a jolly and successful dance. The affair last evening was one of the best in the history of the schcol and was attended by about three hundred pupils and their friends. The decorations were very attractive and were carried out under the supervision of Miss Mayme Montgomery. Across the hall, from the balcony at either side, were strung paper streamers of red and pale green and silver tinsel, with pendant balloons in red, green and silver. Groups of the same pretty balloons were placed about the hall and decorated the orchestra stand, which was draped with red bunting and had a dignified guard at either side, in the form of a tall wooden soldier, gaily colored. At one side of the hall, a large orange moon face was banked with evergreens. Fine music for dancing was provided by Stuart Widdess' Silver Slipper Orchestra, augmented to nine pieces last night. Patronesses for the occasion were Mesdames H. R. H. Kenner, C. S. Browne, C. E. Jamieson, E. B. Fowler, W. G. Howden, J. M. McCulloch, S. D. Hall, R. Denne, J. M. Gemmell, W. Comstock. The committee, headed by Mr. Reg. Howden, president of the Literary Society, included Miss M. Montgomery, Mr. C. S. Browne, the Misses Mildred Morphet, Jean Puttick, Helen Banks, Violet Davidson, Viola Harvey, Messrs. Hedley Vickers, Howard Macdonald, Grant Breckenridge, Gordon Roper, Douglas Bethune and Charles Kitney. Among those present were: Mr. and Mrs. H. R. H. Kenner, Mr. and Mrs. C. S. Browne, Mr. and Mrs. C. E. Jamieson, Mr. and Mrs. E. B. Fowler, Mr. and Mrs. S. D. Hall, Dr. and Mrs. J. M. McCulloch, Mr. and Mrs. Keith Braund, Mrs. R. Denne, Mrs. J. M. Gemmell, Mrs. W. G. Howden, Mrs. W. Comstock, the Misses Margaret Walker, Helen Ross, H. Jackson, Willgar, Galvin, Berenice Bacon, Ruth Cruikshanks, Maxine Rayson, Irene Nelson, Helen Veitch, Margaret Cameron, Iris Payne, Hall, Dorothy McGrath, I. Ebdon, B. Pickering, Emma Lou Chenhall, Ruth Chambers, Helen Buchanan, L. Sedgewick, R. Abramson, Margaret Hamilton, M. Carroll, Helen Rozel, M. Grierson, Irene Buchanan, Marjorie Simmons, Phyllis Jopling, Katherine Whitehouse, Dorothy Bottom, K. McDonald, Maconomy, M. Holland, Phyllis Gardiner, Maud Nixon, B. Dunkerley, Isabel Oke, Mary Comstock, Muriel Wilson, Daisy Davidson, Jean Duffus, M. Strickland, Eva Beatty, Clara Patterson, Florence Deyell, Ruby Jackson, Isobel Davidson, Violet Davidson, Phyllis Gardiner, Aileen Junkin, Jean Puttick, Jennie Batten, Viola Harvey, Jeannette Allin, Mary Comstock, Grace Comstock, Jean Robinson, Edith Culcheth, Arleigh Comstock, Arleigh McKone, Dorothy Moir, Annie Amys, Mary Westbye, Evelyn Armstrong, Doris Kelly, Margaret McCulloch, Dorothy Kelly, Mary Medd, R. Theobald, F. Glenney, Isabel Reid, S. Mervin, G. Hewett, S. Sharpe, E. Hawley, A. Picard, O. Knox, H. Caddy, G. Caddy, L. McClennan, H. Robertson, K. Robertson, G. Chambers, M. Storey of Kemptville, Messrs. E. Zwicker, Weston Kelly, Graham Eastwood, B. Mowat, F. McIndoo, Donald Robertson, Douglas Young, Gordon Morrison, Robert Allin, Solon Nixon, W. Howden, V. Fuller, Clayton Ruth, Delbert Gardiner, Bruce Fraser, Kennett, E. Deyell, Jack Willis, K. Kirn, Walter Jopling, Harold Bletcher, Barton Ward, Roy Killingbeck, F. Carroll, R. Sturgeon, D. Munroe, W. S. Breese, Fred Allen, James Pierdon, Harold Grose, Lawrence Killaly, I. Low, Roger Amys, George Benton, Brian Copping, Len McDonald, George Rishor, Terry Hall, Adam Sands, Ernest McGee, Ken. Rozel, R. Wyllie, Ian Munro, C. Tuck, Pearson Mowry, H. Bamforth, B. N. Alford, Jack Jennings, Lance Greenwood, F. Watson, James Wilson, Stanley Northrop, Noel Rishor, Howard Young, G. Munro, Donald Fowler, R. Fox, M. Landon, I. Walker, Gordon Roper, Ralph Cox, Hedley Vickers, Ralph Adair, Douglas Bethune, Charles Kitney, Jack Bradshaw, Eric Haley, Neil Gemmell, Stanley Elliott, Grant Breckenridge, Warren Turner, Gordon Cuthbertson, Howard Macdonald, Wilfred Preston, Wilmot Gordon, M. Middleton, H. Westbrook, B. Cowan, D. Cowan, M. Lowden.

Under the auspices of the Caledonian Club, a successful card party was held last night in the W.O.W. Hall. Owing to the fact that so many members were sick, the company was not as large as usual, and only eleven tables were played. The prize-winners were: Ladies, first Mrs. J. Wyllie; second Mrs. P. McArthur. Gentlemen, first Mr. J. McLeod, second Mr. J. Rae. The consolation prizes were won by Miss M. Duthie and Peter McArthur. Next week a business meeting will be held, and on the following week the sports committee will hold a basket social, on January 11th.

Mr. and Mrs. George Stevens of Newcastle, Pennsylvania, were in the city yesterday, attending the funeral of the late Mr. Arthur Reynolds.

DAILY READING

A FEW MINUTES A DAY WITH THE BEST OF THE WORLD'S AUTHORS CONDUCTED BY THE NEIGHBORS AND MARION

The drawing to a close of this old year, and the near approach of a New Year, makes reproduction of Kipling's "Recessional" appropriate to-day. Kipling was born on December 30, 1865.—.

DECEMBER 29, 1928

God of our fathers, known of old
Lord of our far-flung battle line—
Beneath whose awful hand we hold
Dominion over palm and pine—
Lord God of Hosts, be with us yet,
Lest we forget—lest we forget!

The tumult and the shouting dies—
The Captains and the Kings depart—
Still stands Thine ancient sacrifice,
An humble and a contrite heart.
Lord God of Hosts, be with us yet,
Lest we forget—lest we forget!

Far-called, our navies melt away—
On dune and headland sinks the fire—
Lo, all our pomp of yesterday
Is one with Nineveh and Tyre!
Judge of the Nations, spare us yet,
Lest we forget—lest we forget!

If, drunk with sight of power, we loose
Wild tongues that have not Thee in awe—
Such boasting as the Gentiles use,
Or lesser breeds without the Law—
Lord God of Hosts, be with us yet,
Lest we forget—lest we forget!

For heathen heart that puts her trust
In reeking tube and iron shard—
All valiant dust that builds on dust,
And guarding calls not Thee to guard,
For frantic boast and foolish word,
Thy Mercy on Thy People, Lord!

Household Help Free Service

Marion, c/o Examiner, Peterborough.

Please send me the helps which I have checked below. I enclose a two-cent stamp to cover postage.

Name .....

Address .....

.....

Check here the helps you desire:

Wool and velvet trimming [ ] New corduroy beret [ ]

Baby Bunting bag [ ] New crush collar [ ]

THIS SERVICE IS FREE—AND BY RETURN MAIL.

NEIGHBORLY HELPS

This column is used by Examiner neighbors to help out others who have requested recipes or advice. You may use it freely by addressing Marion.

YORKSHIRE PUDDING.
(Contributed by Lucinda.)

4 eggs.
2 cups of milk.
2 cups of prepared flour.
1 teaspoon of salt.

Beat whites and yolks of eggs in separate bowls; into the latter stir the milk, then frothed whites and salted flour by turns; mix quickly and bake at once. Cut the pudding into stripes an inch wide by three inches long, and lay about the beef when dished, helping one or two pieces with each slice of beef.

CARROT PUDDING.
(Contributed by Mrs. David Ruttan, of Havelock.)

1 cup of carrots.
1 cup of apples.
1 cup of potatoes.

These are to be raw and to be ground up in a food chopper.

1 cup sugar.
1 cup raisins.
1 teaspoon cinnamon.
1 cup flour.
1 teaspoon soda.
1-2 cup butter or 1 cup of suet, with 1 teaspoon salt.

Steam 3 hours. Then set in oven 10 minutes to dry.

ENTERTAINING GUESTS

A Series Giving Hints on Arranging Parties.
By LAURA.

New Year's Eve.

Almost everyone sometime or other entertains at a New Year's Eve party. Just before the younger set start back to school and college, it is lovely to entertain for them, inviting every one they wish to have, as New Year's comes only once a year.

If it is planned particularly for the younger people something jolly and informal must be provided for, if it is not to be entirely a dance. Or make every other dance in the form of a game. A jolly time can be had in guessing the months. As soon as a month is decided upon, the one who impersonates it rises, and recites at least four original lines pertaining to that month. The more ridiculous or witty they are the better they will take.

After the next two or three dances, pass to the guests in turn, a note book in which a New Year's Resolution is to be written below their name. An entire page to be provided for each guest so that no one will know what his neighbor had written. While this is being done pass to the guests cards bearing appropriate quotations, such as "Time and tide wait for no man." Each guest is to amuse the company for the length of time it takes the sand to run through a minute glass from one end to the other. This may take the form of a story, poem, song or in the form of a pantomime, using for the purpose of entertainment some thought suggested by the quotation on the card. After each one has done his part, the hostess announces that she will do hers, and proceeds to read each resolution that has been written in the book. The names being given will add to the merriment.

Nut shells, set sailing in a basin of water, may be named, one for the girl and the other for the boy. If they keep together, it is an indication that the pair will be married before the year dies, but if they separate the fate of the twain is sealed for another year.

The door into the dining room may look like a leaf from a giant calendar, with Jan. 1" printed on the white ground in thick black letters. The hostess will push this open like an ordinary door at the last stroke of 12, and the guests pass through this out of the Old Year into the New.

The long table from which buffet luncheon is served has "Jan. 1" in huge black letters in the centre. Or this may be at each end, and in the centre place a white-iced layer cake on which is printed in chocolate "Jan. 1." In the middle of the cake have a small white candle, for the little New Year's first birthday.

Salads are topped with "Jan. 1" and "1" appears in red piemiento on the top of the sandwiches. The smaller cakes have "1" in raspberry and chocolate icing, and the ice cream has "Jan. 1" in hardened chocolate fudge on the top.

Gay crackers which are much in prominence at this season, add to the amusement.

Decorations are carried out in the usual red and green Christmas colors and evergreens are much in array.

WHEN A CORN

is causing you torture is the time to use Chicago Corn Paint on it. This valuable relief will ease the pain and soften the corn so that it can be lifted out without pain or trouble. It is easy to use and results are quick. 25c per bottle. Bond's Drug Store, George and Hunter.

Cubic measurements of the General Motors Building, Detroit, are 20,411,000 feet.

The Whatnot

A Column for Little Bits of Everything of Interest to Women Readers

Conducted by Marion

(Copyright)

A NEIGHBOR writes asking what she should do to win success in the New Year, and what resolutions she should make. I can only reply at random, because the opinions of people on how to succeed fill many hundreds of volumes.

• • • • • • •

"It is so disappointing," this neighbor writes, "when one has planned to do better and then fails."

• • • • • • •

But is it any worse, neighbor, than achievement? In one of his books, "Modern Arabian Nights" I think, R. L. Stevenson makes one of his characters say "Is there anything in life so disenchanting as attainment?" That's worth thinking over.

• • • • • • •

The only fun we get out of life, after all, is in the struggle for something. And when we get what we want in one line—or all we can get—then we start reaching for some other world to conquer.

• • • • • • •

It is thus that progress has come to the world. If everyone were satisfield with what he has, no one would push on to new heights, or use his imagination to think up new spheres of endeavour.

• • • • • • •

I hope that I shall never reach the end of my imagination, or become satisfied with things as they are. It is all right to feel satisfield with one job (although personnally I seldom do) but if we wish to remain wholly alive and virile, let's not stop there.

• • • • • • •

Attainment is disenchanting, too, because when we scale one peak we are so likely to see so many more that we had never thought of.

• • • • • • •

I holidayed in the north of Peterborough county one year, and remember yet a hike I took over rocks and through bush seeking a lake. At the foot of every new hill I thought: "When I reach the top of this hill I will see the lake." But I struggled through the tangle for two hours before being gratified.

• • • • • • •

I might have been satisfied with attaining the top of the big hill behind my camp. I would have had a pretty good view, too, and the air was all that might be expected of those farther heights.

• • • • • • •

But I would have missed my lake, and missed the thrill of struggling through the swamp and undergrowth, the thrill of seeing a bear run across my path, the wonder of every new crag, and the constant questioning as to whether I could get where I wished to arrive.

• • • • • • •

Which seems to point the necessity for an ulimate aim, a lure to which we can strive to achieve. It's not good enough to say we are endeavouring to reach "perfection." That is too vague, for we have little idea what perfection is.

• • • • • • •

It is not enough, on the other hand, to say we desire to be something better. That is too indefinite.

• • • • • • •

I wish to be a perfect neighbor to all you good neighbors—there is something definite. Having hitched my wagon to that star I may fall short, but I cannot go astray.

• • • • • • •

And that mention of a star brings up another phase of the subject. Don't aim low. It is better to aim too high than to not have a great enough ideal.

• • • • • • •

Let's try, neighbors, to put a definite mark in front of us for the New Year, and then strive, and encourage others to strive, toward it.

• • • • • • •

There are two ore three things I think we might keep in mind. One is to avoid envy, one of the most disrupting influences that can enter a woman's life. Envy, hate, jealousy, and suspicion are by-products of ambition, self-preservation and family instincts. Let one of your New Year resolutions be to banish envy and her sisters from your mind.

• • • • • • •

In his "Treatise on Painting", Lecnardo de Vinci says about the picture of envy: "This envy is represented making a contemptuous motion toward Heaven, because, if she could, she would use her strength against God."

• • • • • • •

"She is made with a mask upon her face of fair appearance. She is made wounded in the sight by palm and olive. She is made wounded in the ear by laurel and myrtle to signify that victory and truth offend her"

• • • • • • •

"She is made with many lightnings issuing forth from her to denote her evil speaking. She is made lean and wizened because she is ever wasting in perpetual desire. She is made with a fiery serpent gnawing at her heart."

• • • • • • •

"She is given a quiver with tongues for arrows, because with the tongue she often offends, and she is made with a leopard's skin, since the leopard from envy slays the lion by guile."

• • • • • • •

'She is given a vase in her hand full of flowers, and beneath these filled with scorpions and toads and other venomous things. She is made riding upon death, because envy, never dying, has lordship over him; and death is made with a bridle is his mouth and laden with various weapons, since these are all the instruments of death."

• • • • • • •

It is a very terrible word-picture which the great Italian painter gives us, but no worse than envy deserves. All uncharitableness is locked up in the word "envy"; envy hates the excellence it cannot reach; envy is wasteful, poisonous and destructive of the best that is in us.

• • • • • • •

It was envy that sent Lucifer crashing to his doom; it was envy that made Mark Antony play the fool; it is envy that keeps many women and men little. Freedom from envy might set them free from their failures by releasing forces now wasted.

• • • • • • •

THAT would be one of my suggestions for a positive New Year resolution—"I will not envy anyone anything."

• • • • • • •

Of course you know the story about the little fellow who had been lectured by his mother. Said he: "I want to fink my own finks for myself." Probably most of you wish to think your own thinks, and make your own resolutions.

• • • • • • •

When you do, please write and tell the neighbors; not for the sake of the prize alone, but for the help it will be to them and to yourself. The exercise in writing out your resolutions will impress them all the more soundly on your mind and aid you to maintain them.

• • • • • • •

And if, as I remarked before, at the end of 1929 its now fair white page IS a little smudged, RIGHT NOW the resolving to do better will do you good.

To Marion, c/o Examiner office:—

I think it would be nice to have the neighbors judge the "New Year Resolution" competition, and I will tell you my opinion as to the best letter, after publication. .....

I think it would be preferable to have you judge the "New Year Resolution" competition. .....

(Please mark a cross opposite the plan you prefer)

Name .....

Address .....

IN WOMAN'S REALM.

By JEANETTE.

"'A friend in need,' my neighbor said to me.
'A friend indeed is what I mean to be:
In time of trouble I will come to you,
And in the hour of need you'll find me true.'
I thought a bit and took him by the hand:
'My friend,' said I, 'you do not understand
The inner meaning of that simple rhymne.
A friend is what the heart needs all the time'."

• • •

One of the interesting minor societies of the city is the Junior Humane Society, which has an energetic membership of children who are pledge to do all they can to make the lives of animals endurable and pleasant.

Everyone knows the type of little boy who will catch flies and deprive them of their wings, leaving them to crawl about helplessly and in torture just for the sensation of watching their misery. A girl who once witnessed the actions of a couple of small boys teasing a cat, will tell to this day, with much horror, the story of the kitten whose tail came off in the hand of the little chap who was twirling it about by the tail and was as much surprised as the kitten when it suddenly parted company with the rest of the pussy.

At the last meeting of the Junior Humane Society, Mrs. W. R. Morris told the children something about cats and their ability to respond to training of the right sort. Speaking on "Cats that I have known," Mrs. Morris related experiences of her own with cats belonging to her household. One of these was a yellow Persian that was unable to purr or meouw and learned to do such things as twist the handle of a door when it wanted to come into the room.

The members of this society are watchful at all times of actions which might hurt or torture dumb and defenceless animals, and many a kind act is done by the little boys and girls.

Speaking of humane actions brings to mind the story, which is a true one, of the old spaniel which was taken by its owners and placed on the city dump, right in our own town. It was blind and very aged, and was unable to do anything to help itself. The idea, of course, was to leave it there to die, instead of getting rid of it by more humane means.

But the odd part of the story was the rescue of the spaniel by a family that is very poor. They took it home and are keeping it carefully. It will not have to die by starvation or cold on the city dump as long as there are people who will give of scanty means to help a defenceless, dumb animal.

• • •

Duffy is a small and very fat black Persian kitten. She is coal black from the tip of her nose to the end of her little tail, which she carries like a flag, upright, most of the time. She lives in Ashburnham.

The other day, she got lost. Confidingly, she followed a member of her household whose thoughts are generally far removed from cats, as he towers nearly six feet in the air and did not notice the fat little bundle of fur which followed him down the street. Her mistress went looking for her and found her engaged in a silent but evidently very important conversation with a small terrier. A grim battle of wits was going on. Whether the dog or the kitten would win out was a matter for conjecture. But Duffy refused to retreat. Sitting up very straight, she defied her foe to advance an inch nearer. Such was her tantalizing manner that he at last ventured to approach with a snarling, open mouth that boded ill for a small kitten. Gauging her distance perfectly, Duffy lifted a small paw and side-swiped him energetically and very forcefully.

Tucking his tail between his legs and yelping with the pain of a badly scratched nose, the terrier made off down the street. Duffy hunched herself into a small ball of fur and eyed him reflectively as he disappeared.

The Peter Robinson Chapter I.O.D.E. remembered the soldiers who have gone on to immortal lives where Christmas has possibly little significance, when they placed a wreath of holly and poinsettias on the Murray street cenotaph, for Christmas Day. Side by side with this wreath are two others, one inscribed "To Ted," and the other "In loving memory from Branch 52, Canadian Legion."

THE SATURDAY MARKET BASKET

There is a good market for fruits and vegetables this time of the year and there is a good variety for the housewife who will be getting in supplies for the new year holiday. In many cases the prices have not changed since last week

Cooking apples are 40 and 50 cents a peck; Spies are 60 cents a peck and select spies are $2; Wealthies range in price from 40 to 50 cents a peck; McIntosh Reds are priced around $1 a peck; Russets are 70 cents a peck and Greenings and Peewaukies are 60 cents a peck. Table apples may be purchased at 40 cents a dozen.

Bananas are quoted at 10 cents a pound, or from 40 to 50 cents a dozen. Grapes range in price from 20 cents a pound for the select ones to 2 pounds for 25 cents. Oranges are quoted from 30 to 75 cents a dozen and lemons are 30 and 40 cents a dozen. Grapefruit may be had 2, 3 and 4 for 25 cents, according to size.

Celery is priced at 15 to 25 cents a bunch and celery hearts 3 bunches for 25 cents. Head lettuce is priced at 15 and 20 cents a head or 2 for 25 cents; leaf lettuce is 5 cents a bunch. Parsley is 5 cents a bunch and tomatoes, hothouse variety are 40 cents a pound.

Cabbages are 10 and 15 cents each and cauliflowers range in price from 20 to 35 cents a head. Potatoes remain at $1 and $1.10 a bag and sweet potatoes are 3 pounds for 25 cents. Spinach is 15 cents a pound. Old Carrots are 30 cents a peck, while new carrots may be purchased two bunches for 25 cents. Beets are also quoted at 30 cents a peck. Turnips are 5 cents each and 3 for 10 cents.

Mixed nuts are quoted at from 23 to 29 cents a pound. Cranberries are 25 cents a pound.

COLD HEART.
(Contributed by "Sheila")

Oh! Heart of Thine!
Wilt thou not respond unto my love?
Surely thou art sunk deep in some great icicle.
Could I but hold thee in the hollow of my hand,
There would I cradle thee in the warmth of my affection.
There would I breathe upon thee,
There would I kindle in thy coldness a tiny spark,
There would I fan thee with the breath of my adoration,
Until that one small light would leap into some great high flame,
Reaching the very portals of Heaven itself and burning,
Burning brightly, fiercely with Love for me, for me alone.
Oh! Heart of Thine!

SHORTBREAD.
(Contributed by Ramona.)

1 cup butter.
1-2 cup powdered sugar.
1 egg yolk.
1-4 teaspoon salt.
Flour.

Cream the butter, add salt, sugar, and egg yolk, stir in flour, a little at a time until stiff. Knead on board, adding a little flour until dough commences to crack. Pat out on two ungreased pie plates, pinch edges, and prick with fork. Bake slowly until pale brown, leave on plates until cool.

WEDDING BELLS

COOK—ROLLINS.

(Examiner Correspondence).

IVANHOE, Dec. 29.—The marriage took place on Wednesday morning at eleven o'clock, at the manse of St. Andrew's Presbyterian Church, Stirling, of Tillie Rollins, youngest daughter of Mr. and Mrs. W. H. Rollins, Ivanhoe, to Howard Cook, son of Mr. and Mrs. George Cook, of West Huntingdon. The Rev. A. N. Reid was the officiating clergyman. Mr. and Mrs. Cook left for a honeymoon in Toronto and Chatham. They will reside at West Huntingdon, Ont.

McGIFFIN—BATTEN.

A very pretty Twilight wedding was solemnized at half past six o'clock last night in George Street United Church, when Adelaide, daughter of Mr and Mrs. Richard Batten, of 20 Wolsley street, was united in the holy bonds of matrimony to John Stuart McGiffin, son of Mr. and Mrs. Richard McGiffin, of Ottawa. The ceremony was performed by the pastor, the Rev. J. E. Todd. The choir loft was decorated with palms and ferns. The body of the church was almost filled with the many friends who attended the ceremony.

To the strains of the wedding match, played by Mr. G. F. Liddle, the bride entered the church on the arm of her father. She wore a lovely French sleeveless frock of white beaded georgette, made with scalloped hem, long in the back and short in the front. The skirt, circular in style, was ornamented with spirals of beads.

With this was worn a black velvet hat trimmed with silver flowers, long white kid gloves, silver slippers and hose. The bride's only ornament was a necklet of brilliants and she carried a shower bouquet of dark red Matchless roses.

A sister of the bride, Miss Winifred Batten, acted as her attendant, wearing a gown of white transparent chiffon velvet, sleeveless in style and with long side points to the hemline. She wore a black velvet hat trimmed with sequins, long white kid gloves, silver slippers and hose, and carried an arm bouquet of Matchless roses.

A brother of the bridegroom, Mr. Allan McGiffin, of Ottawa, was best man and a brother of the bride, Mr. Henry Batten, of Lakefield, sang "Love's Coronation" during the signing of the register.

Ushers were Mr. A. M. Porter, Registrar of the Ontario Agricultural College at Guelph and Mr. O. E. Cameron, of Ottawa, a member of the teaching staff of Ridgetown Collegiate Institute.

For the signing of the register, which was witnessed by the bridesmaid and best man, the younger sisters of the bride and bridegroom were escorted to the vestry by the ushers. Miss Jennie Batten was in flame colored Salome velvet with a black hat, and Miss Kathleen McGiffin, of Ottawa, wore peach georgette trimmed with gold lace and a brown hat.

After the ceremony, a reception was held at the home of the bride's parents, where the bridal party were assisted in receiving by Mrs. Richard Batten, waring black georgette and black hat and Mrs. Richard McGiffin, of Ottawa, in black lace with a black hat. Both wore corsage bouquets of pink roses.

The rooms were decorated in Yuletide fashion with holly and mistletoe and the bride's table was centred by the cake, and arranged with pink candles in silver holders.

Mr. McGiffin and his bride left on the nine o'clock C.N.R. train en route to Montreal, the bride travelling in a navy Rodier ensemble trimmed with beige, with hat to match and seal coat. On their return, they will live at 33 Dennistoun avenue.

Miss Batten was a popular member of the Public school teaching staff of the city and Mr. McGiffin is editor of The Canadian Horticulturist.

HAILSTONES WRECK HOUSES.

How big do hailstones grow? To answer this frequently asked question, the U.S. Weather Bureau has listed some of the historic hailstorms of the past. In 1647 hailstones that measured fourteen inches in circumference are said to have fallen in New South Wales. Others, weighing four and a half pounds, were reported after a storm at Cazorla, Spain, in June, 1829, says Popular Science Monthly.

Thousands of bombarding balls of ice, each as large or larger than a big league baseball, fell at Dallas, Texas, a couple of years ago, causing nearly half a million dollars' damage. The most amazing report of such a bombardment from the sky came from Cette, France. Here, in October, 1644, such huge hailstones are said to have fallen that they wrecked dwellings and sank vessels anchored off shore.

The formation of large hailstones begins at heights estimated at between 15,000 and 40,000 feet above the ground.

GORMAN AGAIN FLAYS NEW YORK RANGERS

RESENTS CLAIM OF AMERICANS GETTING 'BREAK'

Losers Not Real Sports, Declares Manager of Star Spangled Club.

WINNING GOAL LEGAL.

Pilot of Americans Lays Complaint Against Ranger Goal Referee.

NEW YORK, December 29. — That Christmas night hockey game was being played again by the hockey fans in New York city during the week. The aftermath was played without ice because no ice could hold its own against the warm blasts which blew from the rival camps. The Rangers make their headquarters at the Garden and the Americans hold forth at the Forrest Hotel down toward Broadway.

Inasmuch as the Americans came out of the scuffle with the honors and the lone goal which passed official inspection it might be believed that joy and hilarity ruled in the Forrest Hotel. No such thing.

Thomas Gorman, major domo of the Dwyer forces, had been reading the public prints, and was literally burning up by the minute at the insinuations that Santa Claus had saved his team from being trimmed up like a Christmas tree.

It may be recalled that there was harshness in the air waves along 49th street after the first game between the Rangers and Americans on Nov. 18. That game ended 1 to 1, and brought some charges of roughness and counter charges of poor sportsmanship.

Gorman Starts Blast.

The following blast from Mr. Gorman shows how the other half played on Christmas night:

"The 'cry-baby champions' are squawking again. After we had tied them in the first match of the season, they accused our players of roughing it up and filed a complaint with Cooper Smeaton. This time they are blaming President Calder's officials. Why don't they take their licking like real sports? Colonel Hammond made the request last week for the appointment of the officials, stressing the importance of the match, and he expressed himself as delighted when Mike Rodden and Billy Bell were named for it. Now he, too, is squealing

"Stabott" McVeigh's shot, which won the game, drove the puck right into the back of the Ranger net. There was no disputing it. Referee Bell saw the puck strike the twine and sounded his whistle before he knew that the Ranger goal umpire had tried to take it away from us.

Complain of Umpire.

"Both the Montreal and the Ottawa clubs complained about this same umpire after recent games at the Garden, and I pleaded with our club owners to ask for his removal. club owners to ask for his removal. Bill Dwyer would not let me go through with this because he thought it would not be sportsmanlike. The guy ought to get a trophy as the most valuable man in the Ranger club. He will never umpire another match where the Americans are concerned.

"We have had more injuries," continued Gorman, "than any other club in the league. But they were all in the game, and we are not complaining. Joe Simpson and Norman Himes have both been battling along with badly hurt ankles and Babe Dye is playing with two cracked ribs, Jess Spring is just recovering from an attack of tonsilitis and Leo Reise went into Tuesday's game with injuries that would have kept most players in bed.

"The same applies to Johnny Sheppard He was hardly able to skate, but he insisted on playing, against doctor's orders, and gave as plucky an exhibition as I have ever seen. He carried rubber padding on his hips and legs, and refused to come off the ice. We may not have the greatest team in the world, but we have the gamest bunch of players that ever went on the ice."

Fight Results

WINS ON TECHNICAL KNOCKOUT

INDIANAPOLIS, Ind., Dec. 28.—(Canadian Press.)— Tuffy Griffiths, Sioux City, Iowa, light heavyweight, defeated Chuck Doris of Detroit by a technical knockout in the second round of a scheduled ten round boxing contest here last night. Doris was down twice in the first round and twice in the second before his seconds tossed in a towel Griffiths weighed 176 and Doris 173¾.

LIVES UP TO REPUTATION.

NEW YORK, N.Y., Dec. 29.—(Canadian Press.)— "Ace" Rudkins, the Nebraska wildcat, lived up to his reputation as a slashing slugger last night when he gained a close decision over Rene Devou, hard hitting Belgian middleweight, in a spectacular ten round match at Madison Square Garden.

RISKO SINKS LOWER.

BOSTON, Mass., Dec. 29.—(Canadian Press.) — Johnny Risko, the Cleveland baker boy, dropped a few more rungs down the fistic ladder here last night when he lost a close ten round decision to Ernie Schaaf, the rugged Boston ex-sailor heavyweight. Schaaf led in five rounds, Risko in four and one was even.

Managers Rebuild Clubs For Second Lap

CANPRO CLUBS MAY UNLEASH NEW BRAND OF RINK TACTICS

Changes in Various Organizations Presage Bitter Campaign For Hockey Clubs.

BISONS SHOW STRENGTH.

Kitchener Outfit Suffers Loss of Savage But Expect To Continue Victory March.

LONDON, Ont., December 29. — No less than twenty players were placed in the waiver list in the Canadian Professional Hockey League in one week. This supports the contention that the team managers are reconstructing their clubs for the second lap of the league race. Few players have been thrown on the open market as the majority of the managers favor placing their surplus men rather than handing them their outright release.

The Buffalo Bisons are no longer the doormat of the Canadian pro. circuit as Percy Le Sueur's sextette has been playing smart hockey and demonstrated their ability by playing two tie games on consecutive nights. The fact that they held the league-leading Detroit Olympics to a scoreless tie proves that the Bisons have come into their own and will be heard from during the remainder of the schedule.

Savage Is Injured.

Kitchener Flying Dutchmen with their sturdy defence and speedy front line were handed a hard jolt when Tony Savage, substitute defence player, was badly injured in the game against Detroit. The Dutchmen now are in the market for a high-class defence man, and will no doubt continue to be consistent winners.

Toronto Millionaires have not been attracting the support they deserve and the fans have not warmed up to minor pro. hockey in that city.

The Detroit Olympics are the most popular club in the circuit and prove to be a great drawing power on the road as well as at the million dollar Olympia in Detroit. In Charlie Stuart, they have a great goalie, while the Brydge-Rockburn defence is of a major calibre.

The London Panthers are being rebuilt by Manager Bert Corbeau, and the London pilot has collected some outstanding men, including Joe Ironstone, Carl Voss, Jack Arbour, Joe Primeau, and George Redding. Of these five men, London owns three of them outright.

Windsor Bulldogs aided the Niagara Falls Cataracts when they sold Rene Fournier, the husky French-Canadian defence player. Fournier still has a wicked shot and fits in well with the Cataracts. Windsor is still without a goal-tender of its own and is using Porky Levine, sub-goalie of the Detroit Olympics. Manager Herbie Mitchell made an effort to purchase Jakey Forbes from the New York Americans, but was unsuccessful.

Bellefeuille Leads.

Niagara Falls is enjoying the best hockey season in years. The fans in the Roar City are enthused over Newsy Lalonde's collection of players. Sammy Godin and Frank Steele, two new recruits, are performing like real veterans. Godin is the second leading scorer of the circuit.

Hockey Scores

Intermediate O.H.A.
Grimsby 5, Niagara Falls 0.
Guelph 2, Stratford 2.

Junior O.H.A.
West Toronto 4, Rangers 1.
Marlboros 7, Parkdale 4.
Toronto C. C. 3, Varsity 1.
Brantford 5, Port Dover 2.

COUGARS WILL OPEN WEEK AT DETROIT RINK

Chicago Black Hawks Travel To Border Town On Sunday.

CANADIENS START SLOW.

Apparent Lethargy of Montreal Outfit Seen As Scheme To Save Finish Till Last.

LONDON, Ont., Dec. 29.—The Detroit Cougars will play three games with the Chicago Black Hawks, entertaining the Hawks at Olympia this Sunday them hop to Chicago for New Year's Day and next Sunday night.

After January 20th, the Chicago Black Hawks will play all their home games at Detroit Olympia, providing Detroit fans with additional attractions.

With the Cougars out of the city, the Olympics will provide the entertainment on Monday and next Sunday with Windsor Bulldogs and Niagara Falls Cataracts. The midweek attraction on Thursday brings the Buffalo Bisons, the only sextette who tried the Olympics this season.

Using Strategy

The Canadiens are slow to get going this season. Two reason are given for this. One is that the team finds that opposing defense tactics centre their closest scrutiny upon Morenz and Joliat, the brilliant goal-scorers. Another is that they are content to breeze along without burning themselves out in the early campaign, so that they will have something left for the windup. The Canadiens, it will be remembered, ran away from their opponents in the early season a year ago and then were found wanting and lacked punch for the playoffs.

Mild weather has frustrated the scheme as laid down by the schedule makers in the American Association as Tusla, Okla., was forced to postpone its four games at Kansas City and up to last week were only able to play three games, while St. Louis and Kansas City each figured in eight contests.

League Race Close

The race in the American League is exceptionally close with only two points separating Boston, Springfield, Philadelphia and New Haven.

Vancouver has played the most consistent hockey in the coast league, having won six out of the first nine scheduled and tied one. Portland, the tail-end sextette, has won only two in nine starts and tied one. The schedule:

Sunday, December 30th.

National League—Chicago at Detroit Cougars; Boston at N.Y. Rangers.

Monday, December 31st.

Canadian League—Windsor at Detroit Olympics.

Tuesday, January 1st.

National League—Ottawa at Boston; Montreal at Pittsburgh; Canadiens at N.Y. Americans; N.Y. Rangers at Toronto; Detroit Cougars at Chicago.

Canadian League—Toronto at Buffalo; Niagara Falls at London.

American League—New Haven at Newark.

American Association—Duluth at Tulsa; Kansas City at Minneapolis.

Coast League—Vancouver at Victoria.

Wednesday, January 2nd.

American League—Springfield at Philadelphia.

Coast League—Victoria at Vancouver.

Thursday, January 3rd.

National League—Canadiens at Ottawa; Pittsburgh at N. Y. Rangers; Toronto at Chicago; Boston at Montreal Maroons.

Canadian League—Windsor at Toronto; Buffalo at Detroit Olympics.

American League—Newark at Providence.

American Association—Kansas City at Minneapolis; Duluth at Tulsa.

Coast League—Seattle at Portland.

Friday, January 4th.

Canadian League—London at Kitchener; Niagara Falls at Hamilton.

American League—New Haven at Boston.

Coast League—Portland at Seattle.

Saturday, January 5th.

National League—Ottawa at Toronto; Montreal at Canadiens; Pittsburgh at Boston.

Canadian League — Windsor at Buffalo.

American League — Providence at Springfield; Philadelphia at Newark.

American Association—Tulsa at St. Paul; Duluth at Kansas City.

Sunday, January 6th.

National League—N.Y. Rangers at N.Y. Americans; Detroit Cougars at Chicago.

Canadian League—Niagara Falls at Detroit Olympics.

American League — Boston at New Haven.

THIRD CRICKET MATCH TO-DAY

British Need Victory To Retain Championship "Ashes."

AUSSIE TEAM RE-ORGANIZED.

MELBOURNE, Australia, Dec. 29 (Canadian Press Cable). — England and Australia meet on the historic cricket grounds here to-day for the opening of the third test match. The Englishmen have come here with the prestige of having won two tests, while Australia goes into the contest with a team composed of nine of the players who were on the elevens who failed so badly at Brsibane and Sydney, and with two new bowling hopes. The moral advantage is undoubtedly with the tourists, but they are meeting a team which is fighting with their backs to the wall, because loss of this test means that the championship "ashes" go back to England, where they were won in 1926.

Expect Record Crowd

Preparations have been made to house what may quite probably turn out to be a record crowd and the excitement here and throughout Australia is at its highest among cricket followers.

Reports of the match as it progresses will be wired, not only to England, but to Canada (and from the latter to the United States and South America) and South Africa and India.

The board of control in selecting the Australian team was subjected to a newspaper "barracking" by critics who demanded a change of captain and the bringing in of much new blood. It refused to adopt panic tactics and stuck to J. S. Ryder, who skipped the Australian team in the first two tests. Concession was made to the critics in the matter of bowlers, R. Oxenham and E. A. Beckett being included in the eleven. D. Bradman, a Brilliant Colt, who played at Brisbane and twelfth man at Sydney, is on the roster of regulars. Captain Ryder will depend on six men to do the heavy part of the batting—himself, W. M. Woodfull, R. L. Hendry, A. Kippax, V. Richardson and D. Bradman. They have all had test match experience, though only Woodfull and Hendry have been successful against England on this tour in international matches while Ryder was moderately successful at Sydney. The Australians have an ominous looking "tail" in Oldfield, Grimmett, Blackie, Oxenham and A'Beckett thought Oldfield, apart from being a wonderful wicket keeper, is in a pinch a great test match player, as he showed at Sydney, if he can get somebody to stay with him.

A. P. F. Chapman and his advisers will pin their faith to the same English team which won at Sydney. He has six really first class batsmen—the veteran Jack Hobbs, Herbert Sutcliffe, Wally Hammond, P. Hendren, D. R. Jardine and himself, but the "tail" of the English team is quite strong, H. Larwood, M. Tate, G. Geary and G. Duckworth all being capable of Getting a lot of runs off tired bowling. On the play so far the English bowling is in every way superior to the Antipodeans, the latter having done nothing to compare with Larwood's six wickets for 32 runs and J. C. White's four wickets for seven at Brisbane and Geary's five for 35 at Sydney.

There is one advantage that Australia can still secure and that is to win the toss, on which so much depends in "down under" cricket.

Our Boarding House - - - - - - - - - By Ahern

FAMOUS HOCKEY GAMES OF PETERBOROUGH TEAMS

By F.D.C.

Present day students at the Collegiate Institute who are keenly interested in P.C.I.'s football and hockey teams may not know that back in 1910 their school was represented in the O.H.A. with a junior team and a rattling good one too, although they were outlucked in the second round of the series.

The Collegiate team of that year included some promising young stars, several of whom starred afterwards in faster company. Among these was the late Fred Denison who did fine work later for both junior and intermediate teams in Peterborough and was a member of the famous Hamilton Alerts, and Ken Crane, afterwards a star with the Toronto Riversides, Senior O.H.A. champions. There were two junior teams in Peterborough that season, the Peterborough Juniors including such players as Frank Heffernan, who was making his O.H.A. debut and Cyril Grioux. A line up selected from the two organizations would have gone a long way toward the junior championship.

As it was the two Peterborough teams clashed in the group race and the Collegiate, thanks to sensational playing by Denison, Crane and young Hughie Burritt, a 15-year-old wonder, won the argument and were tossed in against Markham in the second round.

The P.C.I. team lost a hard fought game in Markham by 6 to 4 but were quite confident of overcoming this lead in the second game which was played at Brock street rink on February 7, 1910.

The unexpected happened. Markham, led by Pete Reesor, the hero of many a thrilling battle since that time, put up a tough defensive argument, their close checking being difficult to shake off. As a result there was little to choose in the first half, which wound up with the teams tied with two goals each.

Early in the second half the Peterborough students took the lead and looked to be on their way to victory. Then the break came. A Markham forward took a shot at the Peterborough goal and Angus Richardson, the P.C.I. net guardian, stopped the rubber with his pads and it rolled into the corner of the rink. The Markham goal umpire momentarily raised his hand and then pulled it down again and Denison secured the puck and started a beautiful rush, passing to Crane who transferred the disc to Burritt and the latter registered. That apparently left the score 4 to 2, tieing the round but as the teams skated back to centre the Markham goal umpire claimed that the shot made on Richradson had scored. To P.C.I.'s dismay Referee Angus Campbell of Varsity counted a goal for Markham, and refused to allow the score made by P.C.I. That left the figures 3 to 3, and they remained that way until the finish.

The outstanding player for Peterborough that night was Harold Matthews, who met a heroic death overseas when the bigger game of war was being played a few years later.

Peterborough C.I.—Goal, Angus Richardson; Point, Norman Geale; cover, Fred Denison; rover, Ken Crane; centre, Hugh Burritt; right wing, F. Conroy; left wing, Harold Matthews.

Markham — Goal, Glenn; point, Stewart; cover, Sanderson; rover, Reesor; centre, Bule; right wing, Robb; left wing, Meyer.

ELIMINATION BOUT IS SET FOR MIAMI

Jack Sharkey and Stribling To Tangle On February 26th.

MIAMI BEACH, Fla., Dec. 29. — (Canadian Press.) — Promptly at 3 o'clock yesterday afternoon Tex Rickard announced that W. L. (Young) Stribling, a Georgia boxer, and Jack Sharkey, Boston sailor, would meet here on February 26 for the right to contest for the heavyweight title. Announced expectation that the bout would produce a logical contender for the crown vacated by Gene Tunney, Rickard said that Jack Dempsey probably would meet the winner in a championship match in September.

Dempsey, en route to Miami, was quoted in Salt Lake City despatches, however, as saying that so far as he knows now his only chance of entering the ring with either aspirant to the championship would be as referee in their bout.

FLU-COLDS
Check at first sneeze.
Rub on—inhale vapors
VICKS VAPORUB
Over 21 Million Jars Used Yearly

WINDSOR TIES LEAGUE LEADERS

Canpro Teams Stage Hectic Game in Border Cities Arena.

WINDSOR, Dec. 29.—Though they couldn't quite do all that 6,000 fans begged them to accomplish, Windsor Bulldogs finally stopped the Detroit Olympics here last night. They stopped them but they couldn't push them back and were forced to accept a 2-2 overtime draw verdict.

The battle offered seventy minutes of the most hectic hockey that Border Cities Arena patrons have seen since the structure was erected. The cross-river feud is no make-believe affair and the teams went at it hammer and tongs from first gong to last. Referee Jerry Laflamme, skating more than is his wont, spotted 22 offences meriting minor sentences and handed out a major to Fraser for tripping McBride, when he was right through for a goal late in the second period.

The teams:

Detroit—Goal, Stuart; defence, Fraser and Rockburn; centre, Goodfellow; left wing, McCabe; right wing, Bellefeuile; subs, Foyston, McInenley, Hinsperger and Gillie.

Windsor—Goal, Levine; defence, Bellemer and McBride; centre Rosch; left wing, Emms; right wing Carson; subs, Neville, McGuire, Sorrell and Brown.

Referee—Jerry Laflamme.

The Summary.

First Period.

No score.

Second Period.

1—Detroit, Foyston (Gillie), 9.10.

Third Period.

2—Windsor, Emms (McBride), 1.20.
3—Detroit, Goodfellow, 2.50.
4—Windsor, Roach (Carson), 9.45.

Overtime Period.

No score.

Penalties—First period, Bellemer, Rockburn 2, Bellefeuille, Emms, Hinsperger, Sorrell, McBride; second period, Gillie, Rockburn, Bellemer, Fraser (major); third period, Carson, McInenley 2, Rockburn, Fraser, McBride, Emms 2, McGuire, Brown; overtime period, Carson.

DAIRY COMPANY ELECTS BOARD

District Inspector Gives Short Address On Care of Milk.

(Examiner Correspondence)

TRENT RIVER, Dec. 29.—At the meeting of the Trent Bridge Cheese Factory, held last week, H. B. Wood was elected president and secretary-treasurer for the coming year. The directors for 1929 will be, H. Wildman, T. K. Thompspn, J. Buchanan, R. Barrie, E. Carr and W. W. Redden. At this meeting, J Murray, district inspector, in a short address gave the patrons some opportune pointers on the care of milk in order to produce a high grade cheese

The report showed that 1,998,677 pounds of milk were received and 63,558.1 pounds of butterfat. No. of pounds of cheese made during the season was 174,146 and the selling price was $37,542.88. The expenses during the year amounted to $6,408.65. The average selling price per pound of cheese was 21.56 cents and the average yield per pound butterfat was 2.74 pounds of cheese. The total amount paid to patrons was $31,134.23. Value of whey cream sold was $1,152.11 and the value of whey cream returned to patrons was $576.06.

Inside Sportin' Dope—By A. Wise Cracker

Mister Sporting Editor:

The weather we been having, Mac, is enough to make any bird what is expected to talk about hockey and such stuff throw up his hands and go down for the 3rd time. It's all right for them bergs with artificial ice, Mister Sporting Editor, but how in heck can anybody get excited over hockey when they ain't enough natural ice around to chill a Y. M. C. A. cocktail? Our 3 teams was all billed to hop off for the 1st time Fri. night, but one of the 1st rules of the game is that it has to be played on ice, so they ain't nothing to do but sit back and wait until a cold spell concludes to wander down this way. When a bunch of golf bugs takes their stymies or whatever they use and trots around the linx on Christmas a.m., they ain't no sense in even thinking about winter sports.

Of course, the pros is still performing, and our graduate, Mister Irvin Bailey, has climbed right up to the top of the N.H.L. scoring list with such sharks as Mister Howie Morenz and Mister Nels Stewart. Right now Mister Bailey is the cream in the coffee, the salt in the stew, the starch in the collar, the lace in the shoe, and the whole works for the Toronto fans. Mister Bailey, 1 of the best that ever wore a Peterborough unie, has forged right up in the front row of pro stars, and I for 1 am tickled to death because they used to be some birds that insinuated that we over-rated the Bracebridge lad when he played here.

Well, Mac, I hope you weathered the Christmas festivities all right, and that you didn't get no fractured ribs in that last-minute traffic jam outside the Drayton filling station Mon. You remember, I kinda insinuated you oughta do your Christmas shopping early, and if you got anything broke, well, you can't blame me.

Mister Lou Marsh come out with a bright thought the other night, Mister Sporting Editor. Lou sez they ain't nothing in the rules to prevent a manager pulling out a goalkeeper and shooting in a forward in his place. So why not, sez Pick 'n Shovel, when a team is a goal down with a coupla mins. to play and the other fellows draw a penalty or 2, shove out a forward in place of the goalie and send all hands and the cook up on the attack in 1 grand scramble to get the tieing goal? There's something to mull over, Mac. Any pro team what introduced a situation like that would sure have the cash customers goofey with excitement, what I mean, and it would be worth while trying it for the extra kick it would put in the game. I move Mister Marsh be given a free pass to the next Can-Pro game as a reward for introducing a new idea. All in favor of the motion signify in the usual manner, as the master of ceremonies said after the Egyptian dancer had done her stuff.

If this weather keeps up, Mac, the Collegiate football team oughta dip out their unies and stage a New Year's Day gridiron battle as a novelty. They has been football played in much worse weather than we been getting lately, and the boys what figgered in such a belated rugby struggle would go down in sporting history and mebbe have their pictures in the paper 25 years from now when some bird started digging into the old records. I pass the tip, without any cover charges, on to Mister Carl Browne.

Well, Mister Sporting Editor, to keep up excitement while we're waiting for Jack Frost the Wise Cracker handicap scouting contest is announced. The rules is simple. Every person what sees a live caterpillar between now and next week scores 3 points. Fresh buds on the trees is good for 4 points, ripe strawberries count 7, spotting a outdoor swimming party entitles you to 15 (skaters falling thru the ice don't count), and anybody seeing a straw hat on the street makes a grand slam and annexes 25 points. The person getting the most points up to next Wed. night wins the contest, and will have the choice between a 1928 liquor permit or a copy of Wilson Macdonald's poems. This competition is open to everybody, so send in your score sheets early.

And now, Mac, I gotta interview the candidates for the Council and see what they propose to do about this here weather.

Wishing you and the customers the best of luck in 1929.

Sportfully yours,

A. WISE CRACKER.

SCIENTIFIC · RADIATOR : PROTECTION
MAPLE LEAF ANTI-FREEZE
—COSTS LESS
NO GUESSING
NO RISK

Good for all water-cooled cars . . . no exception.
Alco-Meter Service is Free.
ALCO-METER SERVICE takes the guesswork and risk out of your anti-freeze problem, when you fill your car radiator with a mixture of WATER and MAPLE LEAF ANTI-FREEZE.
Sold at leading garage and service stations.
CANADIAN INDUSTRIAL ALCOHOL COMPANY LIMITED
MONTREAL CORBYVILLE TORONTO WINNIPEG VANCOUVER

OLD HOME WEEK

June 29th to July 7th

OBJECTIVES OF CITIZENS:

(1) To bring back every person who was born or lived in Peterborough City and County, with their families.

(2) To supply entertainment that will revive the pride of these people in Peterborough and send them out to carry the fame of this district to all Canada and United States.

With these objects in view, readers are requested to supply on this coupon the names and addresses of Peterborough City and County old boys and girls, so that the Civic Old Home Week Committee can write invitations to them. The coupon to be returned to F. H. Dobbin, General Secretary, City Hall Building, Peterborough, will give the desired information.

TO THE CIVIC OLD HOME WEEK COMMITTEE:

The following is information about a former resident of the City or County of Peterborough:

Name of Old Boy or Girl .....

Address .....

Name Supplied by .....

Address .....

Other Information .....

.....

.....

TWO SHOWS TO-NIGHT
7 and 9
BEBE DANIELS in
"TAKE ME HOME"

Capitol Entertainment

THE CAPITOL MANAGEMENT AND STAFF OFFER
YOU AND YOURS

IN GOOD WISHES AND ENTERTAINMENT

Monday : Tuesday : Wednesday
ANOTHER BIG HOLIDAY SHOW

3 PERFORMANCES NEW YEAR'S DAY—2.30, 7, 9
Evening Prices on the Holiday Matinee
ORCHESTRA AT ALL PERFORMANCES

EDDIE JACKSON
Radio Tenor
In Songs—Old and New.

STAN LAUREL and OLIVER HARDY in "WE FAW DOWN"

WITH BETTY COMPSON BACLANOVA

George Bancroft IN "THE DOCKS OF NEW YORK"

SEAMEN, stevedores, stokers! All ashore. Ship's in. Seamen who haven't set foot on land for months. Stevedores seeking their sweethearts. Stokers viewing the sun with surprise. All on the docks of New York. A rouser underway. George Bancroft, star of "The Showdown" and "The Drag Net," rousing it with the best of them. Stirring melodrama in a new scene, directed by Josef von Sternberg.

A Paramount Picture

GREAT BOXING PROMOTER DOUBTS WHETHER DEMPSEY WILL ATTEMPT COMEBACK

Famous Boxing Promoter Ventures Opinion That the Georgian Fighter Will Be Crowned World's Heavyweight Champion During 1929—Loughran Has Chance To Win Honors.

SATISFIED THAT MANASSO MAULER HAS FOUGHT HIS LAST RING BATTLE

Believes New Champions Will Be Crowned in Every Ring Division With the Possible Exception of the Lightweight Class, Where Sammy Mandell Is Enthroned.

NEW YORK, N.Y., Dec. 29.—(Canadian Press).—Tex Rickard, in his annual signed boxing forecast for the New York Evening World today doubts whether Jack Dempsey will attempt a comeback and puts his finger on W. L. (Young) Stribling as the most likely successor to the heavyweight throne vacated by Gene Tunney.

While in the predicting mood, the promoter also ventures the opinion that new champions will be crowned in every ring division with the possible exception of the lightweight class, where he regards Sammy Mandell as well entrenched.

While he carefully side-steps any positive forecast, Rickard takes up the subject of Tunney's successor thus:—

Stribling Likely Champion

"If I must express an opinion as to the man most likely to come through I would suggest that you keep an eye on Young Stribling.

"Although Jack Sharkey has disappointed me at times, as has every one of the recognized contenders for the heavyweight honors, I have thought all along that he is in the class of the big fellows but one thing in connection with the pretensions of Stribling has struck me forcibly — none of the challengers for the place left vacant by Tunney is anxious to box the Georgian. Even Sharkey shied at the match with Stribling down in Miami the last week in February. Sharkey intimated he would rather box Stribling in New York for half the money he will get for the same match in Miami beach. I must say, however, there is one challenger who is not averse to meeting Stribling and that is Tommy Loughran."

Despite his intimation to the contrary in Miami Beach yesterday, Rickard says in The World:—

"There probably will be no comeback by Jack Dempsey. I would like to see him climb through the ropes again but any one who is trying to create the impression that Jack is certain to make another bid for the title is talking without any basis of fact. Only one thing would encourage Jack to make another try for his title and that is if a certain type of fighter should come through as winner of the heavyweight eliminations. I do not care to commit myself further on that point but I am pretty well satisfied Dempsey has fought his last fight."

Whether or not Dempsey comes back, the "big shot" by which Rickard hopes to turn out a recognized heavyweight champion in 1929 will be touched off in New York, despite reports that Boston, Montreal or another site would be chosen. Rickard also believes Loughran has a strong chance to win.

HAILED AS CHAMPION.

Stribling.

"Young" Stribling, Georgian fighter, who is believed by Tex Rickard to be the probable successor for the world's heavyweight crown in his annual boxing forecast written for the New York Evening World.

COMING NEW YEAR'S DAY
TUESDAY, JANUARY 1st
Matinee and Night
ENGAGEMENT EXTRAORDINARY!
Theatrical Treat of the Season
H. A. KINGSTON Presents
SHAKESPEARE'S IMMORTAL COMEDY
The Merchant of Venice
With an Excellent English Cast
Complete Scenic Production Special Lighting Effects
Beautiful Costumes
SPECIAL HOLIDAY PRICES: 50c, 75c, $1.00 (plus tax)
Reserve Seats on Sale at
Grand Opera House
NOTE—This is not a moving picture, but a company of players on the stage.
Reserved Seats on Sale at Grand Opera House on Saturday

VIEWS ON SPORTS

All entries for the Church Hockey League should be in now, and the executive will soon draw up the schedule.

Percy Harrison, manager of Harrison's softball team, yesterday expressed his team's willingness to pay a series of games with the De Laval and C.G.E. for the benefit of Reg. Dwyer, who has had a big hospital expense through an injury received in a game at Lakefield.

* * * * * * *

Hockey games all over the province were postponed this week because of the lack of ice. The fine spring weather may be glorious to some people, but it is just plain unpopular with the hockey players.

* * * * * * *

There was a fairly good sheet of ice on the Brock Street Rink about a week ago, but the mild spell and a heave in the boards both combined to make it disappear.

* * * * * * *

On Thursday night on the professional hockey program eight games were played, and not one of the losing teams scored even a single goal. Something must be done about pro. hockey, and quickly.

* * * * * * *

McGill University hockey team on their tour of the States lost four games, suffering their worst defeat on Thursday night in Boston, losing 13 to 3. All four games have been played in a single week, and it was a tired team that met the University Club of Boston, the best amateur team in the United States. The Americans used fifteen substitutes, and they did not spare the tired Canadians at all, using three complete forward lines and changing them at will.

* * * * * * *

The Grimsby Peach Kings, after a year's absence from the O.H.A., where they made such a name for themselves some years ago, went into action in their first game last night, and swamped the Niagara Falls team 5 to 0.

GRAND ONE NIGHT ONLY SATURDAY, January 5th

"Applause such as has rarely been heard in a London Theatre" (St. John Ervine) — "The best London can give" (Vancouver Sun) — "Difficult to remember any young star in recent years who won such an overwhelming ovation from a Vancouver audience" (Vancouver Star).

COMPARE THESE PRICES WITH THOSE AT THE ROYAL, TORONTO—THE SAME PRODUCTION
Orchestra, $1, $1.50, $2 Balcony, 75c, $1, $1.50 Gallery, 50c
Mail Orders Are Being Filled Now
SEATS THURS.

AN ENTIRE LONDON PRODUCTION with LILIAN CHRISTINE
The PLAY IN WHICH HE STARRED for a 62 WEEK RUN
GORDON McLEOD in "A BILL OF DIVORCEMENT" by Clemence Dane
LONDON'S BRILLIANT YOUNG STAR IN THE MOST POWERFUL OF ULTRA-MODERN SUCCESSES

Regent 2 SHOWS TO-NIGHT 7.00 and 9.00.
Your Last Chance To-night to See
LOIS WILSON in "CONEY ISLAND"

COMMENCING MONDAY
"White Shadows in the South Seas"
Starring
MONTE BLUE
White men, white pearls, white shadows across the life of the South Seas. The thrilling drama of the pearl market has been brought to the screen in a great picture of love and sacrifice, plot and counterplot, made from the world-famous novel. Two years to film! Actual tropic locations!
WILL MAKE MOTION PICTURE HISTORY!

THEATRES

AT THE GRAND.

MERCHANT OF VENICE.

Don't miss the theatrical treat of years. Coming to Grand Opera House New Year's night, "The Merchant of Venice," with a real English cast.
3d-153.

Anyone anxious to spend a highly complicated hour might take the set of circumstances out of which Miss Clemence Dane has created her most famous play, "A Bill of Divorcement" and see whether it is possible to work out a satisfactory solution.

Among the most ultra-modern of current dramas and the most powerful of modern dramas, "A Bill of Divorcement" comes to the Grand on Saturday, January 5th, for an engagement of one night only with the brilliant London actor, Gordon McLeod, as its star, his superb supporting company headed by Lilian Christine and a complete London production.

Hilary Fairfield marries at the outbreak of war, enlists and goes to France. He returns as a mental case, suffering from shell-shock and is confined to an asylum. There he stays till 1932 when, on Christmas Eve, he escapes and starts for home to see his wife and the daughter who was little more than an infant when he last heard of her. He has, naturally, had no news of his family for years.

In the meantime, though he is quite ignorant of it, his wife has divorced him. She is engaged to be married again. The ceremony is to be held in a few days time and she is apparently in love with her new fiancee and has almost completely forgotten her ex-soldier husband. The daughter, also engaged, may find her romance upset by the arrival of her father about who she knows very little.

There is Miss Dane's starting point for "A Bill of Divorcement". There is, however, one definite certainty about the matter. Anyone who works out his own personal arrangement of the problems involved will find, on seeing the play, that Miss Dane has developed a different one and that it forms a thoroughly exciting and intense evening at the theatre.

WHAT THE PUBLIC WANTS AND GETS LEAST OF

Plays that are represented by a company of capable artists. There must be a reason for the lack of such plays, and there is, as you will note in the following statement made by a very famous director of plays known as the better class. He states that the public is being deprived of seeing plays worth while because dramatic artists the last few years have given way to plays of a frivolous nature. How true this statement is. Plays are written, presented and soon forgotten, and why? Because they are mostly of the frivolous kind. Now, let us reflect back on plays of merit, plays that will always live in the memory of those who have enjoyed seeing them, for instance, Shakespearian plays such as Hamlet, Othello, Romeo and Juliet, and last, but by no means least the immortal comedy, "The Merchant of Venice." And incidentally may I say that this is the play that Mr. H. A. Kingston has selected for your entertainment, which will be presented at the Opera House, New Year's Day, Tuesday, January 1, matinee and night.

The Merchant of Venice company is under the personal direction of Mr. Hugo Pelham, a director who has spent years directing Shakspearian productions, and with his knowledge of the necessity of having capable artists to present such plays has selected the following ones Chas. Winfleet, Hugo Pelham, Ray Nasser, Fred Mann, Arthur Fitzgerald, Garry McGarry, Jr., Harkinston, Robert Coates, James Williams, F. Mortimer Mitchell, Martha Edwards, Thelma Slack, Jane Aldworth.

This cast has been selected to support Mr. Kingston, who will be seen in the character of Shylock. Mr. Kingston has made a special study of Shakspearean plays and gives a masterful impersonation of this character. The production is mounted with special scenery and electrical effects which are carried by the company. The style of costume worn in that period has been carried out in every detail; in fact, there is nothing but a perfect presentation in this great play assured you. In recognition of the size of your city, the management have arranged to make the prices 50c, 75c and $1.00.

Although the customary prices for this production in larger cities are from $1.00 to $3.00 with the management's guarantee that this production will be carried out in every detail, it is expected that not any of the citizens of Peterborough will miss the opportunity of seeing this worth while play. For to miss it will be to regret it.

Reserved seats are now on sale at the Opera House.

GORDON McLEOD
Comes to the Grand in the ultra-modern, "A Bill of Divorcement," Saturday evening, January 5.

Capitol Theatre
MONDAY NIGHT AT 11.15
A Gala Event
New Year's Eve Mid-Night Frolic
Come and Join in the Fun.
SPECIALLY SELECTED VAUDEVILLE AND PICTURES.
Featuring
THE KIWANIS ENTERTAINERS
Including
The Harmonica Band, E. Vernon Morphet, Blackface Artist, and many others.
EDDIE JACKSON WILL LEAD IN COMMUNITY SINGING.
Noise-Makers and Favors For Everybody.
All Seats 50c—Buy Your Tickets Now.

AT THE REGENT.

A THRILLING DRAMA OF THE SOUTH SEAS

Love under the tropic moon—grim shadows of the money-hungry man—fantastic scenery; far flung, gorgeous but terrible—a thrilling drama of a dying race.

These factors all contribute to make W. S. Van Dyke's production, "White Shadows in the South Seas," which comes Monday to the Regent Theatre, a picture that is human, natural and different. The Metro-Goldwyn-Mayer production soars to a new high level of popular interest.

Van Dyke has taken an idea; namely that the white men, wherever they find their way around the world, bring with them a shadow which when thrown over primitive races results in disease, destruction and death for the simple savage. On this new but simple theme he has woven a screen drama, violent and terrible but tragically beautiful.

The story opens with Monte Blue as Dr. Lloyd, a beachcomber physician, salvaging the lives of native pearl divers on a South Sea island. These natives, urged on by the white man's cupidity, dive to great depths in search of the elusive mussels, and as a result are dying out rapidly from the tremendous pressure. Lloyd finds in his own maimed heart a great pity for these simple islanders.

After many hardships he finds a native village which has never seen a white man and the natives take him to their heart. It is his love for little Fayaway, the daughter of the chief, and his determination to keep her and her people away from the contaminating influence of his fellow whites which make the picture a mighty epic of the hearts of men as well as of the beauties of tropical nature.

The photography has deservedly been declared the most beautiful scenes of the South Seas ever filmed and due to Director W. S. Van Dyke the story move rapidly to a dramatic conclusion.

AT THE CAPITOL.

ANOTHER BIG HOLIDAY ATTRACTION FOR NEW YEAR'S OPENING MONDAY. GEORGE BANCROFT IN "THE DOCKS OF NEW YORK", EDDIE JACKSON IN NEW SONGS AND STAN LAUREL AND OLIVER HARDY IN "WE FAW DOWN."

The Capitol will offer another big holiday attraction beginning Monday, with three performances New Year's day as follows: Matinee at 2.30, 7.00 and 9.00 p.m. The feature picture will be "The Docks of New York" featuring George Bancroft who after Lon Chaney, is the leading drawing card on the screen today. Eddie Jackson, who is fast becoming a great favorite in Peterborough, will be heard in Peterboro will be heard in new songs, and the

(Turn to page 5, please.)

BOARD OF EDUCATION

YOUR VOTE AND INFLUENCE IS RESPECTFULLY SOLICITED TO ELECT
James Dutton
TO THE
Board of Education
Present President of Peterboro Chamber of Commerce
For several years Member of the Advisory Vocational Committee, Collegiate Institute
Chairman of Management Committee of the Vocational School during the past year
Large Business Interests in Peterboro.

TILLIE THE TOILER — By Russ Westover

BRINGING UP FATHER — By George McManus

BOBO BAXTER — By Rube Goldberg

OLIVER'S ADVENTURES — By Gus Mager

THE CLANCY KIDS — By Percy L. Crosby

IN THE ROUGH — No Imag'nation. — By Howard Freeman

LARGE SHRINE TO BE OPENED AS MEMORIAL

Chamber of Peace Tower Embodies Sacrifices and Achievements.

CANADA'S GREATNESS

Great War Naturally Occupies the Large Place in National Memorial.

OTTAWA, Ont., Dec. 29 (By The Canadian Press).—The history of Canada, carved in stone, is told in the Memorial Chamber of the Peace Tower which was officially opened by Right Hon. W. L. Mackenzie King, the Prime Minister, following the Armistice Day ceremonies on Parliament Hill.

The lofty, vaulted chamber is destined to become Canada's national sanctuary, a shrine within which are embodied sacrifices and achievements that have made this country great. Its atmosphere is cathedral-like and this is made the more impressive by the altar that will become the repository of the Book of Remembrance and upon which rests the Holy Bible, presented by H. R. H. the Prince of Wales. In the Book of Remembrance will be inscribed the names of all those Canadian men and women who surrendered their lives during the Great War.

The interior of the chamber, with its high, slender columns, its stained glass windows, its lofty arches and exquisite sculpture, is instinct with proud and solemn memories. Around the walls are panelled niches, 17 of which are devoted to telling in simple language the story of Canada's war achievements. Those elements are adorned with pictorial tablets on which are carved some group illustrative of the subject with which each panel deals; above these are shields bearing the coat of arms of the city or province in France and Belgium where the deeds recorded took place. Within the pediments of the arches that enclose each panel, the spandrels, cusps and quatrefoils bear sculptured groups, all of which enlarge on the story in its many ramifications.

Canada's history, as set forth in the Memorial Chamber, begins with the old French regime, and it is appropriate that within the first element there should be carved the royal arms of the French kings, with the lilies of France alongside.

Represented by Carvings.

The military occupation of the country is represented by the carvings in the diapers, beginning with the badges of the 12 regiments of Old France which served in Canada. These were the Royal Roussillon, Bearn, Guienne, Languedoc, Carignon-Sallieres, La Reine Artois, Bourgogne, La Marine, Berry, La Sarre and Artillery. One follows the story from them to the military forces of England which played their part in the conquest and subsequent development of Canada. Of these there were no fewer than 110 and all their badges are carved chronologically within the diapers. Volunteer regiments raised in British North America and which served on this continent find their place in the general scheme, and coincidentally enough there are 12 of these—the same number as French units which served in this country. These are the Royal Canadian Rifle Regiment, the King's American Dragoons, the 1st American (Queen's Rangers), the King's American Regiment, the King's Royal Rifles of New York, the Royal Provincials, the 10th Royal Veterans, the New York Volunteers, Butler's Rangers, the Nova Scotia Regiment, the New Brunswick Fencibles, and the Royal Canadian Volunteers.

The Great War naturally occupies the larger place in the memorial. The badges of the 260 Infantry Battalions that were raised during the conflict are given their position, prominent in relation to their activity. The active service battalions have their badges carved in the cusps and quatrefoils while the reinforcing units are wreathed in the crockets around the angular pediments. All services are represented. On the finials surrounding the arches are symbolic groups representing trade and commerce.

Seventeen Elements.

The 17 elements indicate: The Crossing; Ypres; Festubert-Givenchy, Troops assisting civilians in a village under fire; St. Eloi Craters—Mont Sorrell and Sanctuary Wood; The Somme—Albert; Vimy Ridge—Mont St. Eloy; Passchendaele; Medical and Railway Services; Amiens—Cavalry and Tanks; Arras—Beaumont Gate and Seige Artillery; Canal du Nord—Cambrai; Mons; The Rhine; North Russia; Forestry; and the Departure for Home.

In the niche of the arched doorway is a symbolical group of the Recording Angel, while on the finial above the entrance is a Mother with two children. The "Mother's Cross" hangs pendant from the arch.

The white stone for the chamber was the gift of the French Government. The corner columns are of French marble, while the black marble base was the present of the Belgian government. Great Britain made a gift of the altar, around which are carved the coats of arms of the nine provinces, with one blank to enable the inclusion of a tenth. On the ends of the altar are the Royal Arms of Great Britain and those of Canada. The floor stones are from the devastated areas in France and Belgium, and on these at intervals are inset eight of the principal battles of the Canadian Corps.

Little now remains to be done to the Chamber. With the setting in place of the Book of Remembrance it will be complete and Canada will have both a memorial and a shrine worthy of the purpose on which so much time and labor have been expended. The story is the product of the Historical Section of the Department of National Defense, and in their researches the directors have obtained details of vast historical wealth and value.

HOSPITAL WAS FIRE TRAP

OTTAWA, Ont., Dec. 29 (Canadian Press).—A jury, under Coroner Dr. J. E. Craig, was unable at its adjourned inquest last night to establish the origin of the fire at Sacred Heart Hospital at Hull, Que., on Christmas morning, which cost the life of Rev. Sister Ste. Cecile, one of the hospital staff. The jury found that Sister Ste. Cecile came to her death from shock following burns.

Fire Chief Alphonse Tessier, of the Hull Fire Department, delared the material of which the hospital was built "made it a veritable fire-trap."

DISCRIMINATION IS THE BETTER PART OF TRAVEL.

To travel in a distinguished manner across the continent is the wish always of discriminating travellers, and if your journey ends in California or along the Pacific Coast, ask nearest agent of the Canadian Pacific Railway to map out your itinerary so that you will receive the full quota of scenery. A winter in California will give you an album of memories. Pleasant memories of a fascinating country possessing a virtual infinity of charm. Grand Mountains stretching into the sea, crescent shaped beaches that are always gold except when the moon turns them silver, and such fruit that only California knows. The daily play consists of golf, polo, tennis, yachting, fishing, and even flying. Dancing is for the moonlight nights. The more serious sports include hunting, but can also be as lazy as you wish.

Full information, etc., from nearest Canadian Pacific Agent.

7d-11,14,19,21,24,27,29-4492

MEDICAL.

DR. C. C. CRAGG, Eye, Ear, Nose and Throat. Office, Clinic Building, corner Charlotte and Reid. 'Phone office 2600, house 1918.

DR. W. S. FITZPATRICK—Physician and Surgeon. 240 Hunter street west. Graduate of Babies' Hospital, New York City. Specialist in Diseases of infants and children. Office hours: 2-4, 7-8 p.m. 78d-115-3299

DR. HUCHANAN, F.R.C.S., Edinburgh M.R.C.S., Eng., L.R.C.P., London, Eye, Ear, Nose and Throat Specialist. Hours, 9-11, 2-4 p.m., and 7-8 p.m. 'Phone 519. Office, corner Water and Murray streets.

BARRISTERS AND SOLICITORS

EMMETT F. SHEEHY—Barrister and Solicitor, Bank of Commerce Building, corner Hunter and Water streets, Peterborough. Money to Loan. 'Phones: Office 3168, Residence 1307. 1yr-June2,29

J. A. O'BRIEN—Barrister, Solicitor, &c. Money to Loan. 395 George street, Peterborough. 'Phones 589 and 2543. 26d-114-1174

GORDON & ELLIOTT—Barristers, Solicitors, Notaries. Money to loan on easy terms. Special attention to Patents and Trade Marks. 'Phone 219. Hon. G. N. Gordon, K.C., Alex L. Elliott.

J. R. CORKERY, Barrister, Solicitor, Notary Public. Office: Ground Floor, 414 Water street, Peterborough. Five doors North of Hunter street. Money to loan at current rates on easy terms.

R. H. HALL—Barrister, Solicitor, etc., Peterborough, Ont. Office, corner of Hunter and Water streets, over the Canadian Bank of Commerce. Trust Funds to loan on easy terms of payment.

JAMES FORDYCE STRICKLAND—Barrister, Solicitor, Notary Public, Peterborough. 'Phone 191. Money to Loan. 375 Water Street.

WILFRID F. BUYCKE — Barrister, Solicitor, Notary Public, 395 Water street. Telephone 239.

PECK, KERR & McELDERRY—Barristers, Solicitors and Notaries. Office, Water street, Peterborough. Money to loan at the lowest current rates of interest. Telephone 1950. E. A. Peck, F. D. Kerr, K.C., V. J. McElderry.

SURVEYORS.

SMITH & SMITH—Land Surveyors and Engineers. Offices: 332½ George street. 'Phone 643. Lindsays 'phones 591, 242.

F. T. WEBSTER, Ontario Land Surveyor, Registered Professional Engineer, formerly of Ottawa. 'Phone 2540.

Railway Time-Tables

CANADIAN PACIFIC RAILWAY
(Corrected to date.)

Going East—
8.10 p.m.—Indian River, Norwood, Havelock and Tweed. Daily except Sunday.
11.59 a.m.—Havelock, Tweed, Kingston, Smiths Falls, Ottawa, Montreal, Quebec, Boston and New York. On Sunday to Havelock only
12.36 a.m.—Havelock Tweed, Kingston, Perth, Ottawa, Smiths Falls, Montreal, St. John, Boston and New York. Daily except Saturday. Sleepers Montreal and Ottawa.
1.50 a.m.—Havelock, Tweed, Perth, Smiths Falls and Ottawa. Daily.
Going West—
4.55 a.m.—Myrtle, Toronto, Guelph, Goderich, Hamilton, Galt, Woodstock, St. Thomas, London, Chatham, Detroit, Chicago and New York. Daily.
5.50 a.m.—North Toronto, Agincourt, Owen Sound, Orangeville, Teeswater and Brampton. Daily except Sunday.
1.35 a.m.—Toronto, Hamilton, Brantford, Buffalo New York. Galt, Woodstock, London, Chatham, Detroit and intermediate points. Daily except Sunday.
1.00 a.m.—Bethany, Lindsay, Orillia, Port McNicoll, Midland, and intermediate points. Daily except Sunday.
1.30 p.m.—Toronto, Hamilton, Buffalo, Rochester, Boston, Woodstock, London, Windsor, Detroit, Chicago and intermediate points between Peterboro and Toronto. Makes connection with the Trans-Canada Limited for Winnipeg and Vancouver. Daily.
8.30 p.m.—Lindsay, Toronto and intermediate points. Daily except Sunday.

CANADIAN NATIONAL RAILWAY TIMETABLE
(Corrected to date)

Train No. 96—7.15 a.m., for Port Hope, Oshawa, Toronto and makes connection for points on main line east.
Train No. 93—8.30 a.m. for Lindsay, Blackwater, Orillia, Midland, North Bay and Toronto.
Train No. 371—8.30 a.m., for Lakefield.
Train No. 98—8.35 a.m., for Hastings, Campbellford, Belleville and connecting with the "International Limited" for Kingston, Brockville, Montreal, Halifax, Portland, Boston and New York.
Train No. 92—12 noon, for Port Hope, Oshawa, Toronto, Guelph, London, Chicago, Hamilton, Buffalo, New York and Philadelphia.
Train No 100—12.15 p.m., for Keene, Hastings, Campbellford, Belleville, connecting with the "Inter City Limited" for Ottawa, Montreal, Quebec and Halifax.
Train No. 373—12.10 p.m. for Lakefield
Train No. 95—5.15 p.m., for Lindsay, Orillia Midland, Toronto, making connection with the "Confederation" for Sudbury, Winnipeg and Pacific Coast points.
Train No 99—8.05 p.m., for Lindsay (Saturday only)
Train No. 91—9.59 p.m., for Port Hope, Kingston, Montreal, Quebec, Halifax, Boston, New York, and carries through sleeper Peterbor-

1928 BUILDING PLANS
Houses, summer cottages, garages, etc. Many colored plans to select from. Homes built on months payment plan
Call or phone
A. H. CUNNINGHAM
238 Reid Street

VOTE
John A.
(JACK)
McNABB

ALDERMAN

He will advocate the appointment of a

City Planning Comm.

to frame permanent laws for conserving and promoting a city beautiful. And to PROTECT RESIDENTIAL PROPERTIES and beauty spots from value depreciation by location of any objectionable business or structure.

ELECT McNABB

The man of broad vision and ex-member Education Board.

a For Sale—General

QUEBEC COOK STOVE, KITCHEN Cabinet, suitable for farm; Wilton Rug. 473 Bolivar. 'Phone 1059M. 3d-154-4985A

TRAINED FOX HOUND; WILL RUN single or double; will take reasonable price. Mr. F. J. Doughty. 'Phone 1312. 3d-152-4767A

GOOD COOK STOVE, WITH WATER Front. Apply 172 Stewart Street. 3d-152-4931A

DRY MIXED SLABS, $2.75; DRY Hemlock, $3.50. Apply A. Deal, 1930W. 6d-156-4950A

MARINE ENGINE, 3-CYLINDER, 12 horse-power, with Muffler, Propeller, Gas Tank, Clutch. Reasonable offer accepted. Apply 155 River Road, or 'Phone 2884W. 2d-152-4949A

CHRISTMAS PARCELS WRAPPED in fancy tinfoil will present a wonderful impresion. This is for sale at The Examiner Office at 5c a sheet. dtf.

ALL KINDS CAR PARTS, GEORGE Martin, Monaghan Road. 'Phone 2170. 78d-155-2634A

THREE-FOOT COUNTER SHOW Case, $9; Garage to Let, 443 Albert Street. 3d-152-4938A

INDIAN MOTORCYCLE, TWIN; EXcellent condition, $25.00. Apply 203 Dublin. 3d-154-4968A

GOOD MIXED SLABS, $3.50 A LARGE Team Load; Hardwood, $6. Purdy Lumber Co. 'Phone 650. 3d-154-4792A

i Agents Wanted

MAN OR WOMAN TO TRAVEL AND Appoint Local Representatives. Position permanent; yearly guarantee 1,092 (being $21 weekly average) and expenses; commission and cash bonuses besides. Winston Co., Tower Bldg., Toronto. 6d-22,26,29,2,5,9,12,16,19,23,26,30-4864G

b For Rent—Houses and Apartments

HOUSE, 501 SHERBROOKE. APPLY 507 Bolivar. 3d-153-4955B

APARTMENT TO RENT. APPLY 309 Rubidge Street. 4d-155-4983B

FURNISHED ROOMS, CENTRAL; Girls preferred. Apply 332 Reid Street. 3d-154-4980B

HOUSE, CENTRAL, TO RENT, 229 George Street. Apply M. Fine, 309 George. 3d-153-4952B

PARTY LEAVING CITY, FIRST-class 5-Room Apartment, very central. See this one. Apply 421 George Street. 5d-27,28,29,2,3-4930B

$20 PER MONTH—5-ROOM APARTment; newly decorated. Apply 421 George Street. 5d-27,28,29,2,3-4929B

TWO OUTSIDE OFFICES IN BANK of Toronto building; heated. Apply Bank of Toronto. dtf-1529C

FIVE-ROOM APARTMENT, EVERY convenience; all hardwood floors; residential. 'Phone 751. 4d-152-4920B

HOUSE, 185 LONDON, SEMI-DEtachable; modern; hardwood floors. Possession after January 1st. 'Phone 1106J. 4d-152-4915B

HEATED APARTMENT IN BANK OF Commerce Building. All conveniences. Apply 437 George Street. dtf-B

c For Rent—General

STEAM - HEATED APARTMENT— Furnished, Unfurnished; also Garages. 'Phone 2026W. 2d-153-4976C

DESIRABLE APARTMENT, RESIdential, central. 'Phone 1665W. 3d-153-4776C

TWO BRIGHT FURNISHED ROOMS; suitable for Light Housekeeping; use of 'phone. Apply 217 Rubidge. 3d-153-4946C

FURNISHED ROOMS, SUITABLE for Light Housekeeping. 312 Louis Street. 3d-153-4947C

GARAGE, BETWEEN AYLMER AND George Streets, on London. 'Phone 2517. 3d-152-4940C

OFFICE, GARAGE, CHARLOTTE Street; Five-Roomed Heated Apartment, Barber Shop. 'Phone 3240. 6d-155-4937C

d Real Estate

FOR SALE IN ENNISMORE — A Farm of One Hundred Acres, all cleared; House and Barn on premises; will sell at a sacrifice. Address Mrs. John Crough, Leduc, Alberta, Canada. 6d-155-4921D

FOR SALE — THE FRAME BUILDing known as Villiers Cheese Factory. Apply Walter Hope, No. 1, Keene. 3d-154-4803D

SEE! DANDY FARM, GOOD BUILDing, at edge of the City; bargain for quick Sale. Would consider House in exchange particularly. Apply 421 George Street. 5d-27,28,29,2,3-4928D

100-ACRE FARM FOR SALE — 4 miles from Market Square; everything in good shape; will sacrifice for quick sale owing to sickness. Will take House in exchange. Apply to Jack McConnell, R. R. No. 4, Peterborough. 2d-152-4941D

f Boarders Wanted

BOARDERS WANTED; CENTRAL Apply 305 Louis Street. 3d-154-4976F

BOARDERS WANTED, GENTLEMEN —with or without Board. 587 Waterford. 3d-154-4966F

g Help Wanted—Male

MEN — TRAIN FOR FIREMEN, Brakemen. Beginners $150, later $250 monthly; also Clerks. Railway Association. Write Box 4360, Examiner. 4d-8,15,22,29-4560G

WANTED — FIRST-CLASS MOTOR Mechanic; must be all-round Repair Man. Apply, stating experience, where worked, age, etc., to Box 4,500 Examiner Office. 4d-155-4860G

YOU CAN EARN $10 TO $25 A WEEK in your spare time at home writing showcards. No canvassing or soliciting. We instruct you and supply you with work. Write today. The Menhenitt Company, Ltd., 37 Dominion Building, Toronto. dtf

h Help Wanted—Female

UPSTAIRS GIRL FOR MONTGOMery House. 3d-153-4959H

MAID FOR GENERAL WORK IN Small Apartment; sleep out. Telephone 3087. 3d-152-4925H

EXPERIENCED GENERAL. APPLY Box 4781, Examiner. 3d-152-4781H

GIRL FOR GENERAL HOUSEWORK. 'Phone 2770. 3d-154-4969H

MAID, NO CHILDREN. 'PHONE 494W. 280 Simcoe Street. 3d-154-4964H

GIRL FOR HOUSEWORK. WRITE Box 4978, Examiner. 3d-154-4978H

EXPERIENCED HOUSEKEEPER for Farm Home; one capable of taking full charge; state age and wages. Write Box 4875, Examiner. 3d-154-4875H

j Employment Wanted

WOMAN WANTS WORK MORNINGS or Two or Three Days a Week. 'Phone 2320W. 3d-154-4975J

YOUNG MAN (22), SOME EXPERIence in English Butchering; willing to take any kind of work. Write Box No. 4962, Examiner. 2d-152-4932J

PRACTICAL NURSE DESIRES POSItion. Apply Box 4926, Examiner. 3d-152-4926J

k Business Opportunities

MONEY IN WHEAT. TEN DOLLARS only liability. Buys option—five thousand bushels. Every cent movement beyond price gives you chance take Fifty dollars, two cents one hundred dollars, etc. Particulars write Traders Grain Service, Windsor, Ont. 4d-8,15,22,29-4494K

BAKERY, GROCERY, AND ICE-Cream Business, living quarters in connection. Doing $1,700 per month business. Situated in village on Highway around Lake Simcoe. Price $7,500, which includes business and building. Appy Roberts, Colin & MacKenzie, 16 Bank of Commerce Building, Peterborough, Ont. 1d-152-4982K

BUILDING MATERIALS.

BUY AT MAGIC PRICES DURING January! Galvanized Corrugated Roofing, $5.15; Fir Doors, $2.85; Glazed Sash, 99c; Storm Windows, $1.5¢ up; Building Paper, 49c; Oak Flooring, 5¼c; Slate Roofing, $2.55; Asphalt Shingles, $4.55; Wallboard, Paint, Steel Pipe, Rope, Nails, Mouldings and Hotbed Sash at bargain rates. Write to-day for January Circular giving delivered prices. Address Halliday Company, 17 Halliday Building, Hamilton. 13d-27,29,31,3,5,8,10,12,15,17,19,22,24-4898

m Lost

LIGHT-WEIGHT BUFFALO ROBE, December 19th, on Peterborough Highway, between Bailieboro and Centreville. Finder please notify Charles Barnard, Bailieboro. 2d-152-4943M

REINDEER SKIN GLOVE FOR LEFT Hand, on Reid Street between Simcoe and McDonnel or on Stewart to London. Finder please leave at 376 Stewart or 'phone 590J. 1d-153-4971M

BRINDLE PUP. 'Phone 2424F. 3d-153-4946M

BETWEEN 199 SHERBROOKE AND Robert Fair's Store, a Garnet Sunburst. Finder please leave at Examiner. Reward. 3d-153-4781M

n Found

WRIST WATCH. 'PHONE 2143W. 3d-153-4957N

o Live Stock

10 GOOD PIGS, SIX WEEKS OLD, $30. Apply to Fred Carpenter, Route 7, Peterborough. 3d-154-4964O

Poultry For Sale.

POULTRY OF ALL KINDS WANTED. Special prices paid. H. F. Doig. 'Phone 2097. 26d-154-4321P

APRIL BARRED ROCK PULLETS. Mrs. J. Lancaster, R. R. No. 7. 2d-153-4981P

q Wanted

WANTED — PAIR OF FIRST-CLASS Curling Stones. 'Phone 1465F. 2d-152-4912Q

WANTED — FLAT TOP OFFICE Desk, in good condition. 'Phone 44. 3d-152-4934Q

WOOD PATTERNMAKERS. STATE age, experience, wages required. Box 4783, Examiner Office. 3d-153-4783G

WANTED — PARTY IN A GOING concern, who can invest a Thousand Dollars with services. Box No. 4965, Examiner. 2d-153-4965Q

WANTED — GIRL FOR HOUSEwork; small family. 366 George Street. 3d-29,3,4-4894Q

READ THE WANT ADS.

t General Notice

HAVE YOUR FLOORS CLEANED and Polished for New Year's. 1813M. 3d-152-4927T

NOTICE. — I HAVE A SAFE AND Sure Relief for Rheumatism, Gout, Neuritis, Sciatica, Lumbago, or any Disorders of the Blood. Anyone suffering from these troubles and wishing relief—write 208 Perry Street or 'Phone 1114M. 3d-152-4939T

MRS. G. W.—ON THE CORNER OF Brock and Aylmer Streets, would like to know where the Christmas Relief Box was left, as she did not receive it. The person who has this Box, please return as soon as possible. The name can be furnished at the Examiner. 2d-153-4964T

FOR WEDDINGS

ANNOUNCEMENTS, INVITATIONS, Cakes Boxes and Cards. Acknowledgment of Gifts, etc. For sale at Examiner South Store. dtf-3256

RUBBER STAMPS

RUBBER STAMPS OF ALL KINDS Leave your order with The Examiner. If you can't call, 'phone or mail your copy and instructions. dtf-2249

'FLU' EPIDEMIC

(Continued from page 1)

Health, this morning, in discussing the prevalence of influenza in different parts of the Dominion. Dr. Amyot did not think, though, that the present type of the disease was severe.

Reports coming in from the various provinces, with the exception of Nova Scotia, Dr. Amyot said, make no mention of influenza. In his opinoin, Dr. Amyot declared, this would indicate that many who were sick with the disease di dnot consider their illness sufficiently serious to require medical attention, or that the doctors attending these patients held the same opinion, and did not report these cases to the provincial authorities.

There were very few cases of pneumonia, however, Dr. Amyot said. The number suffering from pneumonia was he thought, lower tha nthat in December of last year.

CITY TREASURER'S SALE OF LANDS FOR ARREARS OF TAXES

CORPORATION OF THE CITY OF PETERBOROUGH

TO WIT:

By virtue of a warrant issued under the hand of the Mayor and the seal of the Corporation of the City of Peterborough, bearing date the 12th day of October, 1928, and to me directed, commanding me to levy upon the several parcels of land hereinafter described, for arrears of taxes due thereon, together with all lawful costs and charges in connection therewith, I hereby give notice that unless the said arrears of taxes and costs be sooner paid, I shall, pursuant to the provisions of the Assessment Act, at the City Council Chamber, in the City of Peterborough, on Wednesday, the 30th day of January, 1929, at the hour of ten o'clock in the forenoon, proceed to sell, by public auction, the said lands or so much thereof as may be necessary to discharge such arrears of taxes and all lawful costs and charges incurred in connection with such sale.

No.	Description	Location.	Years in Arrears.	Taxes Due.	Costs.	Total
	SOUTH WARD					
1.	E. 34 feet of Lot 2—S. of Wolfe and W. of George Streets	S.S. Wolfe Street	1918 to 1927	$ 62.48	$10.12	$ 72.60
2.	E ½ of Lot 20—Plan 52	S.S. Romaine Street	1925-6-7	40.01	9.56	49.57
3.	Lot 2 and N 134 feet 7 inches of Lot 3—S. of Rink & W. of George Sts.	S.S. Rink Street	1925-6-7	253.00	14.86	266.86
4.	S 43 feet 3 inches of North 116 feet 3 inches of Lot 8—S. of Wolfe and West of George Streets	155 Aylmer Street	1925-6-7	273.38	15.40	288.78
	CENTRE WARD					
5.	S. 49 feet 9 inches of N. 127 feet 3 inches of Lot 2—S. of McDonnel and East of George Streets	509 Water Street	1922 to 1927	1,076.92	35.48	1,112.40
6.	West 46 feet 6 inches of E. 66 feet 6 inches of Lot 3—S. of Charlotte and W. of George Streets	177-179-179½ Charlotte St.	1923 to 1927	3,585.14	98.19	3,683.33
	WEST WARD					
7.	N. 14 feet of S. 48 feet of E. 70 feet of Lot 12 and W. 123 feet of Lot 12—Plan 33	W.S. Park Street	1925-6-7	27.68	9.26	36.94
8.	S. 22 feet of N. 165 feet of W. 60 feet of Lot 22—S. of McDonnel and W. of George Streets	E.S. Park Street	1925 & 1926	7.43	8.81	16.24
9.	S. 23 feet of N. 145 feet of E. ½ of Lot 22—S. of McDonnel and W. of George Streets	W.S. Gilchrist Street	1925-6-7	6.66	8.81	15.47
10.	Lot 27—Plan 80	S.S. Walnut Street	1925	8.72	8.81	17.53
11.	Lot 7—Plan 33	490 Cross Street	1925-6-7	460.80	20.08	480.88
	NORTH WARD					
12.	S. 142 feet of Lot 12—N. of Edinburgh and W. of George Streets	286 Edinburgh Street	1922 to 1927	663.51	25.15	688.66
13.	S. 51 feet of E. 244 feet of Blk. B—Plan 101	W.S. Aylmer Street	1925-6-7	80.10	10.56	90.66
14.	Lots D and E—Plan 125	E.S. Rubidge Street	1925-6-7	45.89	9.71	55.60
15.	Lots 6, 7 and 9—Plan 71	W.S. Benson Street	1925-6-7	66.63	10.23	76.86
16.	N. 45 feet of Lot 18—N. of London and W. of George Streets	W.S. Downie Street	1925-6-7	38.30	9.52	47.82
17.	S. 80 feet of Lots 13 and 14—Plan 76T	N.S. Smith Street	1924 & 1925	56.34	9.97	66.31
18.	S. 30 feet of Lot 4—Plan 149	W.S. Benson Avenue	1925 & 1927	30.02	9.31	39.33
19.	E. 56 feet of W. 112 feet of S. 120 feet of triangular piece of land—N. of McDonnel and E. of Water Streets, Plan 1	N.S. McDonnel Street	1925 & 1927	63.92	10.16	74.08
20.	Lots 8 and 9—Plan 71	Short Street	1925-6-7	53.30	9.90	63.20
21.	N. ½ of Lot 5—S. of Smith and W. of George Streets	205 Smith Street	1922 to 1927	409.31	18.77	428.08
	EAST WARD					
22.	Lot 31—Plan 19A	S.S. Woodbine Avenue	1924-5-6-7	58.31	10.02	68.33
23.	N. 16 feet of Lot 208 and S. 14 feet of Lot 209—Plan 1A—N. of Hunter Street, E. and W. of Rogers Street	W.S. Rogers Street	1925-6-7	104.72	11.18	115.90
24.	Lot 22—Plan 16A	S.S. Carlisle Avenue	1925-6-7	28.40	9.27	37.67
25.	N. 30 feet of Lot 195—Plan 1A—N. of Hunter Street E. and E. of Driscoll Terrace	480 Driscoll Terace	1922 to 1927	193.31	13.41	207.32
				$7,893.88	$406.54	$8,100.42

All of above lands are patented, except No. 1.
First insertion in The Ontario Gazette, 27 October, 1928.
First insertion in The Examiner, 27 October, 1928.
City Treasurer's Office.
Peterborough, October 18th, 1928.

F. ADAMS, City Treasurer.

The GAS PLANT

The price of $335,000.00 includes the gas plant and also the street car barns on King street with about half an acre of land, the former Otonabee Power Co. sub-station on Simcoe street, a lot at the corner of Park and McDonnel streets, to be used for rounding the corner, and a lot on Water street next to the C.N.R. Lakefield line. The car barns can be used for storing the city's street machinery and tools, etc., and the Simcoe street and Water street lots for factory sites.

The Provincial Government will take the city's debentures bearing 4¾% interest for the purchase price. This is a low rate of interest, as the market rate is about 5%.

In the year ending October 31st, 1928, the revenue from the gas plant was $92,639.39, and the operating expenses $59,348.64, leaving a favorable balance of $33,290.75. The interest and principal payments on the debentures will average $21,127.42, leaving a surplus of $12,163.33 for extensions, improvements and other purposes.

The replacement value of the plant is $616,405.15, and the depreciated value $365,659.15. The price, including the other properties, is, as stated, $335,000.00.

The generating plant has a capacity for making nearly three times the gas now made.

The distribution system is in good condition. The feed mains have been renewed within 16 years. Pipes that had been in the ground for nearly half a century have been found to be in good condition. The small shrinkage between the quantity of gas made and the quantity paid for by consumers shows that the pipes are well maintained.

The number of consumers has increased from 2,662 to 2,993 in ten years, the quantity of gas sold from 33,586,900 cubic feet to 49,588,200 cubic feet, and the revenue from $56,223.85 to $92,639.39 in the same time.

Voice of the People

Letters to be printed in the Voice of the People column must be received at The Examiner Office on the day before it is desired to have them published.

ENDORSES I. P. McNABB.

Peterborough, Ont., Dec. 29, '28.
The Editor of The Examiner:

Dear Sir,—I just wish to crave space to express my appreciation of the candidature of Mr. Isaac McNabb for the Board of Education. I think it is splendid to have a man of his calibre offer himself for election.

I know Mr. McNabb personally. I know that he is a graduate of Toronto University, as MA., and that he has had that practical experience in school training which will go so far toward an understanding of the school problems of Peterborough.

Surely this practical ability and practical knowledge counts in the civic arena as it does in other walks of life.

As an executive, Mr. McNabb has showed his qualification in his business and as vice-president and president of the Kiwanis Club.

It would be a pity, I think, to overlook so many good qualities in a prospective member, and I sincerely hope that Mr. McNabb may be sent to represent us on the Board of Education with all the ability he undoubtedly possesses.

Yours truly,
J. J. CRAIG.

VETERINARY.

DR. W. F. McELROY, Vet. Sur. Office and Residence, 290 Charlotte street, Charlbond Building, Peterborough. 'Phone 1623J.

GROWING ORGANIZATION NEEDS MORE SALESMEN SALARY AND BONUS

Last January Purina Mills, a 35-year-old, Eleven Million dollar corporation, opened its first Canadian plant in Woodstock, Ont.

Already this plant has been enlarged and our Canadian organization has grown from nothing to 30 salesmen and 150 carload dealers.

Additional territories now being opened offer a few men an unusual opportunity to grow with a large, progressive and fast-growing organization.

To qualify you must have unquestioned character and industry, previous sales experience and an Agricultural College education or its equivalent. Age 25 to 35.

Give age, previous record of employment, and enclose a recent photo or snapshot in first letter. A personal interview will shortly be granted to those possessing above qualifications.

Address: L. I. SHIREY, District Sales Manager, Purina Mills, Ltd., Woodstock, Ont. 3d-153-4726

We Wish to All Our Friends and Patrons, a Very Happy and Prosperous New Year.

J. T. O'Connell & Co.
132 Hunter St. W.

VACANT LOTS FOR SALE BY TENDER.

TENDERS will be received, addressed to R. R. Hall, Solicitor, Bank of Commerce Block, Peterborough, up to the 12th Day of January, 1929, for the purchase in separate parcels of the following vacant Lots, viz.—

1st—That part of Lots 31 and 32, south of Aberdeen Ave., near Normal School, on Registered Plan 101 for the City of Peterborough, having a frontage of 40 feet on Aberdeen Ave. from front to rear lying south of the westerly 50 feet of said Lot 31.

2nd—That part of the east part of Park Lot 16 in Township Lot No. 18 in the 12th Con. of the Township of North Monaghan now situate within the City of Peterborough and lying north of McDonnel Stree and west of the C.N.R. tracks and Park Street distant 225 feet 3 inches west of the intersection of southerly limit of said tracks with the northerly limit of McDonnel Street, the easterly boundary of which said Lot hereby offered for sale proceeds northerly in a course 9° 45m. west 91 feet 1 inch to said tracks and northerly along said tracks 44 feet and southerly parallel to said eastern boundary 109 feet 9 inches to northern limit of McDonnel Street and easterly to place of beginning subject to a right-of-way over the easterly portion of the Lot hereby offered for sale, having a frontage of 10 feet on McDonnel Street with a depth of 75 feet.

A Tender must be in writing, signed by the Tenderer and accompanied by a cash payment of 10% of the purchase price, on a form to be furnished by R. R. Hall, Vendor's Solicitor. The highest or any Tender not necessarily accepted.

Further particulars may be obtained from Messrs. Gordon & Elliott, Solicitors, Peterborough, and from the undersigned.

DATED December 22nd, A.D. 1928.
R. R. HALL,
Vendor's Solicitor, Peterborough.
3d-3,29,5-4702

NOTICE OF SALE.

By Virtue of the provisions of the Conditional Sales Act, R.S.O. Chapter 165, and a Conditional Sales Agreement, The Canadian Hoffman Machinery Company will Sell, by Public Auction, at 275 Water Street, Peterborough, Ontario, on FRIDAY, the 18th Day of January, 1929, One Used Hoffman Press Machine, formerly in the possession of one, Christopher H. Jay. Terms and conditions of Sale will be furnished on application.

J. F. STRICKLAND,
275 Water Street,
Peterborough, Ontario,
Solicitor for The Canadian Hoffman Machinery Company.
2d-152-4789

GARBAGE COLLECTION
FOR 1929

The punlic is notified of several revisions in the Garbage Collection System.

Collections will be made ON HOLIDAYS, during 1929.

Garbage must be set out at 7 o'clock to ensure being taken. Proper receptacles must be used, with covers.

All Garbage should be properly drained and wrapped. Mixed Garbage will be refused.

3d, 152

DAVIS-THOMPSON COMPANY, LTD.
Insurance and General Agency
433 GEORGE STREET - - PHONE 40

4% INTEREST, compounded Half-Yearly, Paid on Deposits.

One Dollar opens an account. Special facilities afforded Depositors for the convenient transaction of their business, and accounts are subject to cheque withdrawal.

For Sums of $100 and upwards this Company's Debentures are issued in terms of one to five years, bearing special rates of interest, depending upon the term of investment.

MONEY TO LOAN.

Toronto Savings and Loan Co.
435-437 George Street,
Peterborough.

Established 1868

FOR COAL, LIME, PLASTER AND CEMENT

Phone 48

Conger Lehigh Coal Co,. Limited

266 CHARLOTTE ST.

T. O. DONALDSON, Local Mgr.

RADIOLAS
HOT POINT STOVES AND APPLIANCES
MOTORS AND MAZDA LAMPS
All C.G.E. Products for Sale by
W. GORDON HALL
Electrical Contractor
88 London Street. 'Phone 1403W
184-154

Auction Sale
of
HEIFERS AND COWS

I will sell by Public Auction at the Montgomery Hotel, on SATURDAY, JANUARY 5th, at 1:30 p.m. 30 head cows and heifers—all bred. Some to freshen before sale day; and 9 months credit.

W. J. HANCOCK, AUCTIONEER.
6d—(26, 28, 29, 2, 3, 4)—4897.

RADIO SERVICE

Authorized Service on Radiolas, Atwater-Kent, DeForest-Crosley Kolster etc
Batteries and Tubes for all makes. Twelve years' experience

ROY A. WHITE

203 Dublin - 'Phone 1452W
m.w.f-1439

STEWART WARNER

BATTERYLESS
Complete with 8 Radiotrons $125
Big Reduction in Prices.
See R. BESTARD,
207 Simcoe Street
This Week Only.
4d-153-4769

DRINK A TOAST IN VESS DRY GINGER ALE

It's a mighty pleasing, satisfying drink to men and women, and under all circumstances. And it's a safe, healthful drink besides. It's good for the stomach, blood and kidneys. Order by the case to-day. Your grocer has it, or phone 232.

Peterboro Bottling Works
J. W. BOORMAN, Prop.
384 Queen St. - Phone 232

RIGHT PRICE

BEST FUEL
RIGHT PRICES.
THOS. A. REHILL CO.
210 Wolfe St. Phone 245

LOCALS

Did you forget to have your Furnace cleaned and repaired? If so, Phone 599. Goodfellow and Welch, Tinsmiths, and have our service truck call. We also repair all makes of stoves, etc. tts-2797

GET YOUR TICKETS NOW

For the New Year's Midnight Frolic at the Capitol. Tickets 50c. 1d-1552

FOR ADOPTION.

Would like to get a good home for three children, soon. Write Box 4979, Examiner. 3d-154-4979

DANCE AT KEENE

Under the auspices of the O.Y.P.A., January 1st. Moncrief's Orchestra. 11d-153-4967

WOOD FOR SALE.

Hemlock Slabs, cut 12 inches, $4.50 a large team load. McDonald Lumber Co. 'Phone 176. 3d-152-4764.

SODALITY NOTICE.

The Sodality of the B.V.M. of the Sacred Heart Church will receive holy communion in a body at the 8 o'clock mass to-morrow (Sunday), December 30.

NOTICE.

We Repair on all makes of Cars in our own Garage or at the Clarnday Motor Club Garage. All work guaranteed. C. Hearnden. 'Phone 505M. 2d-153-4970

SEASON'S GREETINGS.

In going through our books we find an item that is due.
It is the debt of gratitude
We owe such folks as you.
A Merry Christmas and a Happy New Year to all.
J. E. A. Fitzgerald, 253 Hunter St. 2d-153-4473.

PAID IN FULL

The wonderful compliment paid our fuel and the patronage extended is only exceeded by our gratitude to you for confidence displayed. Our endeavor in future will be a greater effort to merit your goodwill.
We thank you.
A Happy New Year to all.
SANITARY ICE, COAL, WOOD AND COKE SUPPLY. dtf

SKATES CONCAVE GROUND

The smoothest and truest grind it is possible to put on a skate. Oil stone finish. The result of 45 years' experience. Wm. Taylor, 221 Hunter street west. Phone 109J. tts

1929 MODEL CHANDLER.

See these fine cars and arrange a demonstration. 204 George Street.—Thompson and Sons, dealers. 12d-13,15,18,20,22,24,27,29,31,3,5,8-4577

AUBURN SUNDAY SCHOOL

A cordial invitation given to all, to the following meetings (D.V.)
Sunday school, 3 o'clock.
Gospel meeting, 7 o'clock. 1d-152-4972

PETERBOROUGH CRICKET CLUB

Do not forget Fancy Dress (Optional) Ball on New Year's Eve, at the Paragon Tea Rooms. Early application for tickets requested, as only a limited number will be sold. Tickets can be obtain from any member of the Club or at Grant & Thorpe's 1d-152-4791

SAWS SHARPENED

Crosscut Saws filed and set, 50c each. Gumming, filing and setting, 75c to $2.00; cost depending on amount of gumming. Handsaws, bucksaws, meat saws, etc., filed and set, 25c each. All work guaranteed. Wm. Taylor, 221 Hunter street west. Phone 109J. TTS, 2326

CARD PARTY.

A card party will be held in the St. Alphonsus Lyceum on Monday evening, December 31st, New Year's eve. Excellent prizes will be given. Fowl, blankets, flour, candle sticks and other articles. A good time is expected and you are invited to attend. 2d153-

FARM AND FARM STOCK SALE.

Don't forget J. J. Clancy's Sale, Thursday, January 3rd, 1929, at One o'clock sharp, one mile south of Locks Bridge, on the 13th Concession of Otonabee, of the Farm and Farm Stock, including 3 Horses, 6 Cows, 22 Store Hogs, 9 Brood Sows, 25 Plymouth Rock Pullets, as well as Implements and Household Effects. No reserve—H. Redmond, Auctioneer. 3d 29 31 2, 4737

TRUTH VERSUS ERROR.

Prejudice is premature judgment on any subject. Bigotry is irrational clinging to some theory, with an intense unwillingness to look into the rightfulness of any other idea. Ignorance is simply a lack of knowledge. These three traits of character are generally joined one to another, to a more or less extent. When truth is presented, if the individual refuses to give ear to the same, and will have none of it, it only remains for that one to continue in the dark. Truth will endure the most exacting counting and will continue to live on forever. Error will eventually have its doom. It is best to push out and investigate things for yourself.—M. T. Butcher. 1d-152-4974

WEDDING BELLS

BRYANS—HOWDEN.

On Thursday evening, December 27, at the St. James' United Church Parsonage, by the Rev. Jas. H. Dudgeon, the marriage took place of Miss Helen Elizabeth Howden, of Cavan Township, to Mr. Joseph Willis Bryans, of Campbellcroft.

DE LAPLANTE—JARVAIS.

The marriage was celebrated very quietly at Knox Manse of Irene Murielle Jarvais, daughter of Mr. and Mrs Wm. Jarvaise, Bethune street, and Godfrey de LaPlante, of Toronto. The ceremony was performed by the Rev. William McDonald.

YOUR CHEQUE Or CASH

If you have received a Cheque or Cash for Christmas, why not purchase something that you can keep as a remembrance? A few suggestions:—

A WRIST WATCH
A PEN AND PENCIL SET
A BEADED BAG
A STONE-SET FINGER RING
A BROOCH OR BAR PIN
A BRACELET
AN UMBRELLA
MANICURE PIECES
SILVERWARE IN ALL PATTERNS, ETC.

We have a wonderful assortment to choose from, and at any price you wish to pay.

WARNE BROS.
DIAMOND HALL
'PHONE 880

OBITUARY

MRS. MARGARET McBURNEY.

TORONTO, Dec. 29 (Special to The Examiner.)— Influenze - pneumonia caused the death early to-day of Mrs. Margaret McBurney, at her home, 23 Alexandra Street. She was ill ten days. Mrs. McBurney, who came from Peterborough 28 years ago to make her home in Toronto, was the eldest surviving member of the Richardson family of Millbrook. She was the oldest living member of Carlton Street United Church. She is survived by two nephews, Percival Owens of Indianapolis and C. I. Owens of this city, and by her granddaughter, Miss Ethel Mayo.

ARTHUR REYNOLDS.

The funeral of the late Arthur Reynolds, who lost his life in an automobile accident early on Wednesday morning, was held on Friday afternoon from the residence of George Stevens, Mark Street, to the Little Lake Cemetery. Six members of the staff of W. R. Turner, coworkers of the late Mr. Reynolds, were pall-bearers.

His wife and two children are left to mourn his loss, also his father, two brothers, Charles of Trenton and Fred of Toronto, and one sister, Mrs. George Kenney, of London.

MRS. HERMAN C. TIPPET.

The funeral of the late Mary Kennedy, beloved wife of Herman C. Tippett, took place on Thursday afternoon, December 27. There was a large gathering of sorrowing relatives and friends present at the service, and the flowers were very beautiful. Rev. J. E. Todd who conducted the service, spoke comforting and cheering words, telling of the quality and inspiration of the young woman's life and the great work she accomplished in her brief yet fruitful life.

The pall bearers were A. Northey, C. Northey, E. Northey, C. Ballantyne, E. Sisson and F. Panter.

Interment took place in St. John's Anglican cemetery, Ida, and Rev. Mr. Roberts of Ida, conducted the service at the grave.

R. FARTHING,
PHOTOGRAPHER.
Prices and styles to suit all tastes from $1.00 per dozen upwards
Studio George St. Opp. Examiner.
m.w.5

READ THE WANT ADS.

Old Country Soccer Results

LONDON, Eng., Dec. 29 (Canadian Press Cable).—Scheduled League football games played to-day in the British Isles resulted as follows:

ENGLISH LEAGUE.

First Division.

Arsenal 2, Sheffield Wednesday 2.
Aston Villa 1, Leeds United 0.
Blackburn Rov. 3, Derby County 1.
Bury 2, Liverpool 2.
Cardiff City 2, Newcastle United 0.
Everton 3, Bolton Wanderers 0.
Huddersfield Town 3, Portsmouth 1.
Leicester City 2, Manchester U. 1.
Manchester City 2, Birmingham 3.
Sheffield U. 3, West Ham U. 3.
Sunderland 2, Burnley 1.

English League, Second Division.

Blackpool 3, Preston North-End 2
Bradford 2, Barnsley 1.
Clapton Orient 0, West Bromwick Albion 2.
Grimsby Town 3, Bristol City 2.
Middlesbrough 0, Reading 0.
Notts County 4, Millwall 5.
Oldham Athletic 3, Tottenham Hotspur 1.
Stoke City 1, Nottingham Forest 1.
Swansea Town 0, Chelsea 1.
Wolverhampton Wanderers 1, Port Vale 0.

English League, Third Division (Northern Section).

Ashington 1, Southport 3.
Barrow 0, New Brighton 0.
Carlisle United 4, Accrington Stanley 3.
Chesterfield 3, Wrexham 1.
Crewe Alexander 3, Halifax Town 0.
Doncaster Rovers 4, Rochdale 2.
Nelson 1, Hartlepool United 0.
Rotherham United 2, Bradford City 2.
South Shields 1, Darlington 1.
Tranmere Rovers 2, Stockport County 1.
Wiganborough 4, Lincoln City 0.

Third Division—Southern Section.

Brighton and Hove Albion 1, Luton Town 0.
Bristol Rovers 1, Swindon Town 4.
Charlton Athletic 3, Northampton 1.
Exeter City 2, Brentford 3.
Fulham 4, Gillingham 2.
Merthyr Town 2, Plymouth Argyle 2.
Norwich City 3, Coventry City 0.
Queen's Park Rangers 5, Torquay United 1.
Southend 4, Bournemouth and Boscombe 4.
Walsall 3, Newport County 1.
Watford 3, Crystal Palace 3.

SCOTTISH LEAGUE.

First Division.

Celtic 2, Dundee 1.
Cowdenbeath 1, Aberdeen 1.
Falkirk 2, Clyde 1.
Hearts 4, Queen's Park 1.
Kilmarnock 1, Rangers 3.
Motherwell 4, Airdrieonians 2.
Partick Thistle 6, Raith Rovers 1.
St. Johnstone 4, Hibernians 0.
St. Mirren 2, Ayr United 3.
Third Lanark 3, Hamilton Acads. 2.

Scottish League—Second Division

Albion Rovers 3, Dunfermline Athletic 4.
Arbroath 4, Arthurlie 1.
Armadale 3, Stenhousemuir 2.
Dumbarton — East Stirlingshire, (postponed).
Dundee United 6, Bathgate 1.
East Fife 4, Bo'ness 2.
King's Park-Forfar Athletic (postponed).
Leith Athletic 4, Alloa 2.
Morton Clydebank (postponed).
Queen of South 3, St. Bernard's 1.

IN POLICE COURT

In Police Court this morning, George Davis, charged with vagrancy requested a sentence of three months in the jail to tide him over the winter. His request was acceded to by Magistrate Langley.

DEATH.

SIMPSON.—At Peterborough, Dec. 29th, at 7 Conger Street, Wm. J. Simpson, in his 69th year.

Funeral from the family residence on Monday, December 31st, at 2 p.m. Interment at the Little Lake Cemetery, the Rev. Wm. Allan officating.

Fancy Boxed Candy

Balance of our heavy stock of Fancy Boxed Candies, bought for the Holiday trade, are now offered at big reductions. Rare opportunity for ladies or gentlemen to prepare for New Year's at low cost. Must be cleared by New Year's Eve.

Elite Sweets Cafe
339 GEORGE ST. - PHONE 768

CRAFTSMEN AND MANUFACTURERS
MAKE THIS ONE OF YOUR
New Year Resolutions
To Have Your Tools and Machines Renewed or Made at
PETERBORO TOOL WORKS
—W. Juniper.

ONE DELIVERY ON TUESDAY

Post Office Will Be Open From 8.30 a.m. to 10.30 a.m.

ONE BOX COLLECTION.

On Tuesday, January 1st, New Year's Day, the post office will be closed except between the hours of 8.30 a.m. and 10.30 a.m. during which period postage stamps will be on sale, and the general delivery and registration wickets will be open.

All money order, postal note and savings bank wickets will be closed.

There will be one complete delivery by the letter carriers, being in the morning.

There will be one collection only from the street letter boxes, commencing at 8 p.m.

Boys Tap Maple Trees; Draw Sap In December

STRATFORD, Ont., Dec. 29. — (Canadian Press).—Indications of an early spring are already manifesting themselves here. While enjoying the Christmas holidays, David and John Thompson of North Easthope, tapped a number of maple trees in their laneway and obtained a quantity of sap. As proof of their venture, the boys now have a large cake of maple sugar in their possession. The old spring cry "Sap's running," seems almost appropriate for December—in this district.

EXPERT MOTOR REPAIRING

The going is all in the motor. If it is slow to respond and sluggish in action it needs a careful overhauling by expert mechanicians such as are to be found in our auto repair shop. Usually we can tell after an examination what is to be done, how long it will take, and how much it will cost. Prompt and efficient service is our slogan.

Gillespie Garage
378 Aylmer St. - Phone 950

8,000 PEOPLE FLEE.

BRUSSELS, Dec. 29 (Canadian Press).—Eight thousand persons are in desperate flight because of the breaking of dykes along the River Schelde, with resulting inundation of the lowlands between Termonde and Hamme. A strong westerly gale driving the swollen waters of the river was the cause of the breach in the embankments.

THANKS

To the splendid list of customers who by their continued patronage have shown their satisfaction with

Moncrief's Pasteurized Milk

We extend our thanks and best wishes for a prosperous New Year.

Moncrief's Dairy
CHARLOTTE ST.
Phone 607j

HAPPY NEW YEAR

Yes, and a healthy New Year — by drinking the milk whose name is written below.

THERE'S SUCH A DIFFERENCE IN BUTTER

CAMPBELL'S DAIRY PRODUCTS
COR. PARK & SHERBROOK STS. PHONE 520

IT PAYS TO ADVERTISE

New Year Greetings

To all our patrons, and citizens generally, it is our sincere wish that the coming year will see the Flame of Happiness burn brighter than ever for you—that success, health and contentment will be yours.

Elite Sweet Cafe

Peterborough Business College

Winter Term

OPENS

Wednesday, Jan. 2, 1929

With a new year just beginning, you will want to make plans to forge ahead in 1929. The practical courses in this school will prepare you for good positions in modern business concerns. Graduates are helped in securing positions.

Courses—

SECRETARIAL TRAINING
ACCOUNTANCY
CIVIL SERVICE
STENOGRAPHY
DICTAPHONE.

Write, phone or call for particulars.

OFFICE OPEN MONDAY

J. A. McKONE, Pres.

OBITUARY

WILLIAM J. SIMPSON.

The death occurred this morning of William J. Simpson, of 7 Conger Street. Funeral announcements later

AMAZING RESULTS

and quick relief. Use Mrs. Sybilla Spahr's Tonsilitis for Whooping Cough, Cough, Croup, Bronchitis, Quinsy, Head Colds, Catarrh, Tonsilitis, and Sore Throats. Try it. All Druggists.

Avoid the Flu

We are approaching the season when colds are prevalent.

Do Not Neglect that Cold

because it may lead to something more serious.

The best and most reliable remedy for COLDS, LA GRIPPE and HEADACHE is

Dr. Norvall's Cold Tablets

Dr. Norvall's Cold Tablets are composed of phenacetine, quinine, cascara and caffeine. If these are taken according to directions they will give speedy relief.

When you want an efficient remedy for colds, ask your druggist and he will tell you that

Norvall's Cold Tablets

have no equal.
3d-154-4802

New Year Greetings

I desire to express my appreciation of the valued patronage received during the past 23 years in Peterborough, and look forward with greater confidence to the years to come.

Having leased the large and more central premises at No. 212 Charlotte street, I am now better prepared to fill the demands of the public in our varied branches of business.

I hope to enjoy a still larger share of public trade, confident that with new and up-to-date facilities I can guarantee our customers the snappy service in Sporting Goods and allied lines they are rightfully entitled to.

"Through service we grow."

Respectfully yours,

W. H. Millard
212 CHARLOTTE STREET
Formerly 225 Hunter Street

Naturally Rosy Cheeks and Bright Eyes

are unfailing signs of health. Persons possessing them attract admiring glances. Good health, like all things valuable, cannot be obtained without effort. But if you are willing to devote some attention to your habits of living and will keep your nervous system functioning properly you stand an excellent chance to enjoy health. Chiropractic Spinal Manipulation is an efficient means of relieving or preventing irritation of the nerves, and by its aid many a person has regained strength, vitality and a glowing countenance.

IF YOU ARE SEARCHING FOR HEALTH, DON'T OVERLOOK CHIROPRACTIC

M. C. GOODWIN, Chiropractor
Palmer Graduate - - Lady Attendant
108 BARRIE BUILDING, Peterborough - 'PHONES 431 and 1340-J
Office Hours: 10 to 12 a.m.; 2 to 4 and 7 to 8 p.m.
Office Closed Tuesday Evening; also Thursday afternoon & evening.

THE SERVICE AT ALL SAINTS' ANGLICAN CHURCH

To-morrow evening will be largely Musical. The Choir will render choruses from Handel's Messiah and

"THE CREATION"

by Haydn, interspersed with solos, trios, etc. All are welcome to this special service, which will mark the last Sunday of the Old Year, commencing at 7 p.m.

Parliamentary Notice.

LEGISLATIVE ASSEMBLY OF ONTARIO

Friday, the eighth day of February next, will be the last day for presenting Petitions for Private Bills.

Friday, the fifteenth day of February next, will be the last day for introducing Private Bills.

Thursday, the twenty-eighth day of February next, will be the last day for receiving Reports of Committees of Private Bills.

ALEX. C. LEWIS,
Clerk of the Legislative Assembly.
Toronto, December 27th, 1928.
6d-29,2,9,15,22,29-4801

HARD KNOCKS

The man who can stand
hard knocks they say
Is one who has learned to
play every day.
—Mr. Never-grow-up.

Remember when you used to go out on the mill pond after school and cut figure eights on the ice and how late you were for supper but what a whopper of an appetite you had. Well ice still forms on the ponds and health and pleasure are both gained in the same way of years ago and we sell complete lines C.C.M. Skates and Boots and Hockey Supplies.

ASHBY'S
200 204 RUBIDGE ST.
PETERBOROUGH ONT.
BICYCLES & SPORTING GOODS
PHONE 546

Advertise in The Examiner

This is a Good

NEW YEAR RESOLUTION

That during the year 1929 I am going to return to the Peterborough Milk Products, Limited, all bottles which are their property which are in my possession or may come into my possession, and which by law should not be used for any other purpose than that of milk delivery.

It is my intention to telephone their plant, phone No. 1900, and have their driver call and receive the bottles in my possession that may accumulate from time to time.

The Peterborough Milk Products, Limited
wishes all citizens of Peterborough and District a Very Happy and Prosperous New Year.

34-29,31

HOME EDITION

The Evening Examiner

IF IT WILL HELP PETERBOROUGH AND DISTRICT, THE EXAMINER IS FOR IT.

PROBABILITIES.
South-westerly winds: cle... with light snow to-night and T... day; colder on Tuesday.

VOL. LXII., No. 152 | PETERBOROUGH, ONTARIO, CANADA, MONDAY, DECEMBER 31, 1928 | PRICE THREE CENTS

THE OLD AND THE NEW YEAR

As we look back over the past year what do we see? Failure no doubt! But surely we have had success as well. Don't let these failures discourage us as they might easily do. Neither should we use success for a couch on which to rest but rather a stepping-stone to still higher things. The best that has been need not necessarily be the best that can be. Let us enter the New Year with our faces toward the light and all the shadows will fall behind us. Only in this way can we have a Happy New Year.

COMMUNIST EDITOR RESCUED BY BRITISH GOVERNMENT IN 1919 LATER EMIGRATING TO CANADA

Hannes Sula Was Sentenced To Life Impirsonment in His Native Finland.

MEMBER OF RED GUARD.

Along With 40 Other Leading Communists Made Homes in Northern Ontario.

(Special to The Examiner.)

SUDBURY, December 31. — Sentenced to life imprisonment in his native Finland, for his activities with the Red Guard in the civil war, rescued from that sentence by the British government for his part in the battles of the Finnish Legion, conducted to Canada by that same British Government, in company with 40 of his fellow Communists, such are a few of the threads in the tangled skein which constitutes the life history of Hannes Sula, one time 100 metres champion of Finland, and now one of the editors of the local Communist Daily Vapaus, whose chief editor, Arvo Vaara, was committed a few days ago for trial for seditious libel.

In the editorial office of Vapaus, and in his room at the co-operative boarding house, Sula to-day told with obvious pride of achievements how he, an acknowledged Communist, owed his presence in Canada to the British government. The genesis of Communism in Canada has always been in doubt, he admitted, but there was a suggestion in his smile that the prime minister of the province in his search for the origin of Communism in Ontario, might consult with the British government about the dumping of 41 of the leading Finnish Communists, in 1919, at New Liskeard and other points in New Ontario.

Sula declared that after the Bolshevik rise he and 39 other Legionaires, were taken to England; since there was a price on their heads in Finland, the government finally decided that Canada was the best place for these men, who were too Red for their own country. And so it happened that in 1919 a ship arrived in Quebec bearing Oskari Dakoi, First Independent Premier of Finland, the editor of the leading Socialist newspaper, and Sula of the Red Guard and Finnish Legion.

The British government went so far as to find jobs for them, Sula says, in the lumber camps, mines and construction camps in the district around New Liskeard. Sula and many of the others came scooting to Sudbury, the centre of the Finnish community in Canada, and he was later asked to join the editorial staff of Vapaus.

Youth Of City Fed Up With Mild Weather

The youth of Peterborough is fed up!

Skates, skiis, snowshoes, toboggans, sleighs, hockey sticks and pucks that came in Santa's sack last week, are useless for lack of snow and ice; happy have been the youngsters who asked only for indoor toys!

But some are not pining under this adversity. One boy was seen on Aylmer street on Saturday making the best of unseasonable weather. He had roller skates and played a kind of half-ice, half-field hockey.

But something must be done quickly, or Santa's workshop will have no business in winter sports goods next year.

FLU EPIDEMIC IS INCREASING

Premier Ferguson Issues Warning To Citizens of Province.

PUBLIC INDIFFERENCE.

TORONTO, December 31 (Canadian Press). — With the flu epidemic now proved more virulent and destructive than people expected, the Ontario Department of Health, through Premier G. Howard Ferguson, issued the warning last night that in districts where the disease is widespread School Boards should postpone the opening of schools and municipal and other authorities should seriously consider the matter of disallowing public gatherings until conditions improve and serious danger is past.

In a general statement of the situation the Prime Minister declared that the Department's warning was not intended unduly to alarm the public, but was regarded as a wise and necessary measure toward the suppression of a malady that, since its inception, has spread with great rapidity, until it now prevails all over the Province.

Caution Is Essential

"The Provincial Health Depart-

(Turn to Page 12, Please)

Woman Is Wounded As She Sat By Stove

WINDSOR, Ont., Dec. 31 (Canadian Press).—Shot at twice as she sat by the kitchen stove of her home in Ford City at midnight on Saturday, Mrs. Annie Batuk, 32, is recovering from a .22 calibre bullet wound in the right leg.

William Hatrieb, 40, a former boarder in Mrs. Batuk's home, is under arrest, following the shooting. According to Ford City police he threatened Mrs. Batuk when he left her house some time ago.

SNOW FALLS TO USHER OUT THE OLD YEAR

Festive Preparation For Ushering in 1929 Go Merrily On in London.

5,000 TO ATTEND BALL.

Trumpeters of Crack Regiments Will Demonstrate Their Skill at Midnight.

LONDON, December 31 (By Thos. T. Champion, London Manager of the Canadian Press).—The Old Year is departing in Britain like a blustering old curmudgeon. Snow fell rather heavily in the north yesterday, and at night reached London, but by daylight to-day had changed to a slippy drizzle in the Metropolis. Festive preparations for ushering in 1929 proceeded apace since the King was deemed out of imminent danger. All the big hotels arranged revels for the evening on an unusually grandiose scale.

This is the night when the trumpeters of crack regiments earn much honest money by proclaiming with a fanfare the incoming New Year, and more than one lady and gentleman renowned in musical comedy or vaudeville will act as hostess or host at exclusive midnight gatherings. Five thousand persons are attending the Chelsea Arts Ball, one of the genuinely happy assemblies of the season.

Dean Inge and the August Chapter of St. Paul's Cathedral are taking due precautions along with the city police that the New Years ambitions of those who will gather in thousands around the Cathedral shall be kept within due limits. No watch-night service will be held there, and the crowd will not be permitted on the steps, but will be kept gently and persistently on the move in the precincts.

Many Changes in Office.

The Old Year has been remarkable for the number of changes in high office. There is a new Lord Chancellor, Lord Hailsham; new Archbishops both of Canterbury and York; and a new President of the Royal Academy.

Very few dramatic works of outstanding quality have been forthcoming. Shaw, Barrie, Galsworthy, or Somerset have turned out nothing new. Eden Philpotts has given two plays which, while agreeable enough, are not to be reckoned equals of "The Farmer's Wife" or "Yellow Sands." One of the best successes of the year was achieved by Julian Van Druten, with "Young Woodley," while Edgar Wallace has been as prolific as ever, yielding no fewer than five plays of a healthy crook type.

In the making of books, 1928 passed its predecessors with a total of 10,612 new books and 3,787 new editions. Whether this betokens growing appreciation of literature and a thirst for knowledge is perhaps debatable. Obviously, however, in such a bulk of published works, an unknown author of talent has difficulty in making himself heard.

Families Killed Coming To City

The Challenge of the New Year

The old year, with its triumphs and its setbacks, its joys and its sorrows, its laughter and its tears, is swiftly and relentlessly pressing on to the inevitable end.

Impatient at the threshold on this New Year's Eve is young 1929, eager to present a new and fresh page.

To-night the burning question is: "What are we going to write thereon?"

This challenge of the New Year, this three-fold challenge to us as individuals, as citizens of Peterborough, as Canadians, how is it to be met?

The individual challenge, though all important, presents perhaps the least difficulty if we are honest with ourselves. We know all our shortcoming and our faults. We know where and how and when we have erred in the months that are gone for ever; we know wherein we have failed to measure up to the standard we realize as essential. And, knowing these things, it should be possible to draw up a new chart by which our course in 1929 may be guided along a safer, a surer, and a better course.

The challenge to us as citizens of Peterborough can best be met by a deeper faith in the possibilities of our home city, by a stauncher loyalty to its interest, by a wider realization of the advantages that come to us as residents of Peterborough.

Civic faith, civic loyalty, civic pride—these are the weapons with which we should resolve to-night to battle throughout 1929 on behalf of our city.

Sometimes it seems as if they have been lacking from our armoury, as if we have left it to outsiders to discover the opportunities and possibilities and advantages of Peterborough. We have been dumb when we had an opportunity to say a word for Peterborough; we have been inert when something was being done for Peterborough; we have been indifferent when policies that concerned Peterborough were being decided.

What better time than the eve of the New Year to shake off apathy and inertness and to decide that henceforth as citizens of no mean city we are determined to work for and talk about and believe in this beautiful place in which we have been set to work out our destiny?

There are indications of great days ahead for Peterborough, prospects of large industrial expansion, definite signs in the sinking of outside capital in the city's business world. Never has there been such a rush of large mercantile concerns to locate here, and more are coming; sure harbingers of expansion and growth, for the shrewd direction of such big institutions leaves little to chance.

The outsider sees Peterborough's possibilities; isn't it time that we ourselves realized what business and industrial leaders have apparently realized that the coming years are to be Peterborough's?

Our resolve to-night should be that 1929 will find us loyal, enthusiastic citizens, ready to back up our elected representatives in public office, in their efforts for a better Peterborough, eager to enthuse over the city when away, behind every honest endeavor aimed at civic betterment and improvement.

And finally as Canadians we can answer most effectively the challenge of the New Year by a broader conception of what it means to be a Canadian; by striving to acquire a national, rather than a parochial viewpoint; by less thinking in terms of Ontario, or Quebec, or the Prairie Provinces, and more thinking in terms of the whole Dominion, by a kindlier welcome and more ready help for new citizens, by the development of a deeper love and loyalty for this great country, by endeavoring to know more of the history and the present problems of Canada, by a greater pride in Canadian achievement.

The old year is almost gone. With high resolve, stout courage, and firm faith in ourselves, our city, and our country, forward into Nineteen Twenty-Nine!

—F. D. C.

Butterfly Is Found In North Monaghan

Another sign of an open winter was the finding of a full-brown black butterfly that alighted on the woodpile owned by R. A. Dobbin, of R. R. No. 3, Peterborough.

Last Saturday, Harold McKnight, who is employed by Mr. Dobbin, found the butterfly, a fine black specimen, on the woodpile, and took it into the house. Later, he let it go again, thinking that a butterfly that had the energy to make its appearance so early in the year and under such forbidding auspices, should be allowed its freedom.

DOCTORS ARE FACING MOST BIG PROBLEM

His Majesty Passed Another Quiet Day Yesterday—Conditions Favorable.

BULLETINS ARE TERSE.

People Are Eagerly Waiting Some Definite Report of Progress.

LONDON, December 31 (Canadian Press). — The exhausted condition in which King George's prolonged serious illness has left him is presenting a difficult problem to his physicians which they frankly acknowledge in this morning's official bulletin.

Five of the seven principal doctors who have been attending His Majesty signed this morning's report, which was more detailed than recently, and although it recorded a rather disturbed night it announced some improvement in the King's appetite, and that he is holding his own as to general condition.

All five doctors were in Buckingham Palace before ten o'clock this morning, but the bulletin was not issued until after 12.30, as a long consultation followed the examination of His Majesty.

To-day was one of the coldest and most disagreeable of the winter, but a considerable crowd was outside the palace anxious to learn the news from the royal bedside.

There was general gratification among the public that the King had had no setback, and that the bulletin was not without satisfactory features, but public anxiety is bound to continue while the patient remains in the present state of extreme weakness and day after day goes by with him making little if any progress toward recuperation.

Not Too Satisfactory.

In palace circles it was indicated that the bulletin was not regarded in too satisfactory a light. It was pointed out, however, that there was no definite setback and that the doctors are satisfied with the way things are going except for the patient's weakness.

There was an expression of hopefulness that the increased readiness of the King to take nourishment may help to remedy this condition, which is felt to be the real crux of the whole situation at the present time.

The disquieting feature of the bulletin was the stress laid on His Majesty's state of exhaustion which, as previously indicated and is now reiterated, is baffling the efforts which his big staff of eminent medical attendants are making to overcome.

A Restful Day.

It was authoritatively stated at Buckingham Palace at three o'clock this afternoon that King George was having a restful day.

LONDON, December 31. — Canadian Press. — King George yesterday passed another quiet day without change, according to the bulletin issued at the palace at 8.30 p.m. Under the circumstances this must be regarded as favorable. It is now three days since the discouraging reports, which alarmed the country on Thursday, and the best that can be said is that if there is no noticeable increase in the strength of His Majesty, at least there has been no diminution.

The medical bulletins continue to be extremely terse and non-committal, and to that extent are disappointing, as the people are hungrily looking for some definite report of progress made.

The present reports of mere quiescence give rise to all kinds of rumors and suspicions, which the public would like to see authoritatively dissipated.

Until the physicians are able to give such a reassuring report anxiety and even apprehension will continue.

King George's physicians to-day issued this bulletin:

Eight Persons Killed In Crash at Cataraqui

Wreckage and Bodies Scattered Over Half Mile of Track When Train Hits Vermont Car This Afternoon—Identification Made.

FRAGMENTS OF CLOTHING YIELD NAME AND PRAYER BOOK GIVES SMALL CLUE

KINGSTON, Ont., December 31 (Canadian Press). — Alexander Dupuis, of Cornwall, on his way to Peterborough where he intended taking up his residence, was instantly killed and seven others with him, when a Canadian National train struck a closed car at Cataraqui crossing this afternoon. The wreckage was scattered over half a mile of track, and identification of the bodies was impossible until a late hour.

There were in the car, two men, two women (their wives), and two boys and two girls, all instantly killed.

Had Worked Here.

Alexander Dupuis, the owner of the car, had worked in Peterborough for a month, and had gone to get his family to bring them here to live. He was employed with the Vermont Marble Company, now the Ontario Marble Company, as a cutter, and was expected back at the plant immediately after the New Year. He left Peterborough just before Christmas.

Prior to coming to this city he was in the head office of the Vermont Marble Company, Vermont.

THE KILLED.

Mr. Alexander Dupuis.
Mrs. Alexander Dupuis
Mr. Edgar Rivet.
Mrs. Edgar Rivet.
Two boys and two girls, all children of Dupuis.

KINGSTON, Ont., Dec. 31. — The party was driving westward when the car was struck by the west train, and for more than a half mile along the track were bits of clothing, parts of the car, and mutilated bodies.

Identification was almost impossible —the only indication as to who the oc-

(Turn to Page 10, please)

BANDIT SHOT IN WINNIPEG

Alleged Murderer of Digby Poyntz Loses Life in Gun Battle With Police.

OFFICER WOUNDED.

WINNIPEG, Man., Dec. 31.—(Canadian Press.)—Carl McGee, a 31-year old farm hand, alleged by police to be one of the bandits who murdered S. Digby Poyntz, 56 year old druggist, in his store here Thursday night, is dead, and Detective Charles McIvor, of central headquarters staff, is in hospital seriously wounded following a gun battle in front of a rooming house in the centre of the city last night.

Two youths, George and Edward Vanderlip, brothers, alleged to be accomplices of McGee in the fatal drug store hold-up, were arrested earlier in the day by city detectives, and are held at central headquarters on a charge of robbery. It was following interrogation of the youths that the police commenced search for McGee.

Seeking the slayer of the druggist, Detective McIvor accompanied by three other officers went to the house

(Turn to Page 12, please)

BRITISH ISLES ARE PREPARING FOR GENERAL ELECTION IN 1929

Old Land Faces New Year of Drama in Politics and Foreign Trade.

FOUR BY-ELECTIONS.

One Candidate Is Advocating in His Platform Home Rule For Scotland.

LONDON, Dec. 31.—(By George Hambleton, Staff Correspondent of the Canadian Press).—The old land faces a new year of drama in politics and promise in trade. Parliament does not resume for another three weeks. So far as politicians are concerned London is deserted. But out in the constituencies plans are being laid and organizations whipped into line for the inevitable general elections of the coming years. The Government has not yet intimated on what issues it will appeal or when parliament will be dissolved. It may practically be taken for granted however that extension of the safeguarding of industries scheme, with schemes of migration to the dominions and to Canada in particular, will be much discussed in the battle of ballots.

There are now four by-elections in the offing. In that in North Midlothian, which Gladstone once made famous by his intense campaig one of four candidates stands on the issues of home rule for Scotland — Lewis Spence of the Scottish Nationalist Party.

When parliament does resume sharp fighting is expected. The derating bill, providing for practical removal of local taxes from agricultural, industrial and transportation properties, has still to plough its tortuous way through committee. On April 19, unless amendments are made in the meantime, the new provisions of the Unemployment Insurance Act come into effect and these according to labor men will add tens of thousands to the list of destitute in the mining districts.

Kiddies Unable To Make Use of Christmas Gifts

(Examiner Correspondence.)

LAKEFIELD, December 31. — Many of the juvenile gifts brought by Santa Claus were of the nature of sleds, skates, hockey sticks, skiis, etc., and in this sort of Christmas they are very hard gifts to use. Optimistic youth dragged sleds up and down hill, but the going was hard, as it needed a microscope to see the snow. The sidewalks are used as rinks for the hockey games, but there is little zest, and skiis are merely ornamental so far. One feels that next year's letters to Santa will contain many requests for snow.

FRENCH CRISIS IS AVOIDED WHEN PREMIER DECIDES TO STAY

Cabinet Persuades M. Poincare That He Has Not Completed His Work For Country.

SITUATION IS COMPLEX.

Parliament Will Convene Early in January With Premier Leading in Debate.

PARIS, Dec. 31 (Canadian Press)—Premier Poincare to-day frankly told his cabinet that he had accomplished his main tasks and was ready to resign because of present unrest. But the cabinet persuaded him he had much to do, particularly in regard to reparations, and M. Poincare agreed to remain.

At the opening of the cabinet session Premier Poincare told his colleagues that he had reorganized the Armistice Day ministry in order to insure prompt adoption of the budget. This had been done before the end of the year and as stabilization of money was assured he felt this work was done.

The Premier concluded by saying that in view of the complex political situation he would present the cabinet's resignation to President Doumerge.

All the ministers devoted themselves to convincing the Premier that the Government faces a grave problem in revision of reparation and adjustment of domestic political differences. They unanimously declared that Poincare's continuance as leader of the government was "indispensable."

Poincare finally agreed to remain. Thus in the opinion of his supporters he definitely avoided a crisis and greatly strenghtened his hand by compelling the whole cabinet in which there was reported to be dissension to insist upon his retention in the leadership. The Premier, therefore, will face parliament when it convenes on January 8, and lead a debate on the general policy of the government which th cabinet decided to-day shall be on lines already followed.

Fire Fighters Rescue 90 Persons From Death

LOUISVILLE, Ky., Dec. 31.—(Canadian Press.)—Firemen, police and members of the Louisville Salvage Corps rescued 90 persons, including 40 babies, from the smoke filled corridors and rooms of the Salvation Army Susan Speed Davis Home and Hospital on West Kentucky street. The fire was finally extinguished with $2,000 property damage.

BOY IS RESCUED BY HIS BROTHER

Charlie Murduff Fell Into Creek at Jackson Park This Morning.

Little five-year-old Charlie Murduff, son of Mr and Mrs. Murduff, of Elm Street, fell in the creek at Jackson Park this morning, while sliding on the ice with some other small boys, and was in danger of being drowned. His ten-year-old brother pulled him out and he was taken to the home of the park caretaker, R. L. Orde, where it was found that his clothes were soaked through. He was wrapped in a hot blanket and attended to until his father arrived and took him home.

Mr. Orde wishes to emphasize the danger of allowing little children to come to the Park and slide around on the surface ice of the creek, where only a thin layer has formed and where a strong, swift current runs beneath. "There are too many of these little tots doing this," he says. "It is very dangerous for them, and they might easily be drowned."

ESCAPED PRISONERS ARE RE-CAPTURED

Two Inmates of Ontario Reformatory Make Break For Liberty Saturday.

GUELPH, Ont., Dec. 31 (Canadian Press).—J. Colvin and R. Bennett, inmates of the Ontario Reformatory, had a brief term of freedom when they escaped from their ranks as they were being escorted to their quarters here Saturday. A party of guards immediately gave chase, and after a ten-minute marathon the prisoners were recaptured just as they were about to enter a thick bush. They will now be transferred to the Burwash Reformatory to complete their sentence.

COMPANY WILL SALVAGE LINER

All Attempts at Saving Celtic Have Failed, Cut Vessel in Two.

DISCHARGING CARGO.

COBH, Irish Free State, Dec. 31 (Canadian Press).—The liner Celtic, having survived the stress of sea and weather, experts to-day were considering the problem of salving her in parts. There was no prospect of hauling the liner off the Cow and Calf Rock, on which she grounded three weeks ago, but it was believed that it would be possible to cut the vessel in two or three sections and tow each into the harbor, as was done in the cases of the steamships Suevic and Glenmonar.

The principal efforts were

(Turn to Page 11, please.)

MRS. NORTHCOTT PLEADS GUILTY

Sentenced To Life Imprisonment For Murder of Walter Collings.

YOUTH TORTURED.

RIVERSID7, Calif., Dec. 31 (Canadian Press). — Mrs. Sarah Louisa Northcott pleaded guilty to the murder of Walter Collings in Superior Court here this morning, and was sentenced to life imprisonment.

Collins was one of four youths alleged to have been tortured and killed on a chicken farm near here, operated by Mrs. Northcott and her son, Gordon Stewart Northcott, who also faces murder charges. The son is alleged to have kidnapped the boys and brought them to the ranch where he mistreated them before putting them to death.

Motor Boat Race Being Planned On St. Mary's River For New Year's Day

SAULT STE. MARIE, Ont., December 31 (Canadian Press). — A motor boat race on the St. Mary's River, which is planned for to-morrow, will be something of a novelty for New Year's Day in this section, but as the river is quite clear of ice, it is expected to provide a real thrill, as well as something new in the way of winter sports. C. V. Legg, a machinist in the U.S. Coastguard, will drive over a five-mile course an outboard motor boat, the boat he drove in the races at Chicago, while Bob McArthur, in a boat of the same type, will be his opponent.

Although there is a slight covering of snow on the ground, the St. Mary's River is practically free of ice, and the U.S. Coastguard cutter Chippewa, which made a trip 21 miles down the river, reports that it found no ice anywhere.

FIRE SWEEPS SMALL TOWN

$100,000 Damage Has Been Caused and Blaze Is Still Raging.

HELP BEING RUSHED.

RIVER HERBERTY, N.S., Dec. 31 (Canadian Press).—Fire that spread from the roof of a small shop in the rear of a moving picture house at Joggins Mines, near here, last night, at nine o'clock had burned to the ground six residences, a theatre, the post office, the town's eight-room modern school building, and a shoe store. The first was not completely under control at that hour and the damage already caused was estimated at $100,000. Fire engines from Amherst, Parrsboro and Springhill were en route to Joggins Mines, where no apparatus was available.

...RMED BANDITS STAGE ...RING HOLD-UP IN OFFICE ... TORONTO BREAD COMPANY

... Forced To Kneel ...bbers Rifle Safe ...ake $2,574.11.

...EN AUTOMOBILE.

...re Unable To Find Any ... of Bandits—Discover Car Used.

...ONTO, Ont., Dec. 31 (Canad...ress).—Three armed bandits ...d into the second floor office ...e Lawlor Bread Company, 11 ...es Avenue, at 8.20 Satuday even... ...cowed the occupants—two women ...ks and three drivers—with levelled ...s, and calmly robbed the safe and ...e money drawer of $2,574.11 in cash ...d cheques. Police have been un...ble to trace the men, who made their escape in an automobile.

Fifteen minutes elapsed from the time the unmasked leader of the hold-up trio ordered Mrs. Mable Scott, book-keeper, to "open that safe and come across," until he and his companions, their loot crammed into a cloth bag, had hurdled the kneeling forms of the other employees, and were fleeing down the stairs, the way they came, to a waiting motor car around the corner on Thompson Street.

From that moment on the police have no trace of their movement, except the dash of their big black sedan east on Thompson Street.

The leader leaned over the office rail and pointed a revolver at a junior girl clerk, crying, "Come on! Come on! Stick them up." His confederates stood by, adjusting handkerchiefs as masks to hide their identity.

Forced To Open Safe.

With their masks adjusted, the other two men proceeded to cover the clerks and drivers with their guns. The two clerks and three drivers, taken by surprise, held their hands above their heads and were forced back against the wall and ordered to crouch down with their heads forward. Mrs. Scott was then ordered to the safe, which was open, and forced to open the inner doors behind which the bills and silver were kept.

When satisfied that all the money in the office had been obtained the bandits left, warning that if there was any outcry they would fire. As the leader passed the cash drawer he scooped up about $200 in bills and silver and added it to the money in the bag.

The telephone call was put in to police headquarters as soon as the robbers left the office, and squads of motor cycle police scoured the city without result. It has been established that the car used by the robbers was stolen during the evening. It was found abandoned at 7 o'clock this morning.

Two years ago the office was robbed and the safe blown and on two other occasions had been ransacked by thieves.

TUXIS BOYS HONOR KING

Resolution For Promotion of Friendship Among Boys Endorsed By Members.

EIGHTH SESSION.

TORONTO, Ont., Dec. 31 (Canadian Press).—Sympathy with His Majesty King George in his illness was expressed from the floor of the Eighth Ontario Tuxis Boys' Parliament Saturday when members stood for one minute in silence.

Resolutions for the promotion of world friendship among boys, beginning with the boys of different nationality in the constituencies represented in their parliament, and extending by corresponding, to boys of other lands, and for the holding of the annual leadership training camp at Beausoleil Island and the institution of a new camp at Beau Rivage, were passed.

A bill passed was one for the institution of a joint Canadian Girls in Training and Tuxis conference, and the passing of the budget introduced by the Minister of Finance.

The latter bill was the subject of much discussion and enthusiasm, nearly every member throwing out a challenge to the others and pledging his constituency to raise the apportionment. The bill provides for the sale of bonds of $1.00, $5.00, and $10.00 denominations totalling $12,000 required by the Ontario Boys' Work Board to carry on the Tuxis work.

OBITUARY

ROBERT BICKERDIKE.

MONTREAL, Que., December 31. (Canadian Press). — Robert Bickerdike, formerly member of Parliament for St. Lawrence Division, ex-president of the Montreal Board of Trade, at one time prominent in the cattle shipping industry, and active in certain phases of social reform, died here on Friday night at the age of 86 years.

To many people across this continent he was known as the man who was opposed to hanging and who introduced a bill in the House of Commons for the abolition of capital punishment. He also sought to abolish the clagrette by total prohibition. In 1916 he formed the National Prison Reform Association, which in 1919 was merged with the Honor League of Canada, under the name of the Canadian Prisoners' Welfare Association, of which he was president at the time of his death.

Ennismore

(Examiner Correspondence)

ENNISMORE, Dec. 29.—Mr and Mrs. R. Killen of Peterborough, accompanied by their daughters, Miss Nora of Peterborough and Misses Agnes and Leona of Detroit spent Sunday with friends here.

Miss Anna Scollard, R.N. of New York, is spending Christmas with her parents, Mr. and Mrs. W. J. Scollard.

Miss Nellie Conway, of Windsor, is home for the Christmas holidays.

Miss Lilian Crough, of Ottawa, is spending the Christmas vacation with her parents, Mr. and Mrs. W. H. Crough.

Mr. David Morrissey, of Buffalo, is spending a few days here during the Christmas season.

Mr. Alvin Perdue, of Downeyville, is spending a few days with Mr. and Mrs. F. Cavanagh.

Mr. Robert Young, of Kingston, is home for the Christmas vacation.

Mr. and Mrs. Frank Scully and Mr. Gene Downey, of Downeyville, attended the funeral of the late Michael C. Sullivan.

Miss Aileen Young, of Toronto, is home for the Christmas vacation.

Miss Marion Flaherty, of Toronto, spent Christmas with her parents, Mr. and Mrs. J. Flaherty.

Miss Rita Cavanagh is home for the Christmas holidays.

Mr. John Corkery, of Toronto, is spending the Christmas vacation at his home here.

Miss Kathleen Boyle, of Toronto, was the guest of her aunt, Mrs. Thomas Cavanagh, for a few days at Christmas.

Mr. Morgan Hickey, of Chicago, attended the funeral of the late Mrs. Michael Collins.

Mr. Sam Killen, of Windsor, is spending Christmas with his parents, Mr. and Mrs. J. Killen.

Miss Loretta Gifford, who is attending school at Peterborough, is home for the Christmas vacation.

Mr. and Mrs. John J. Donoghue and family, of Toronto, spent Christmas with the latter's mother, Mrs. M. Cadigan.

Mr. and Mrs. Vincent Murphy are spending Christmas with the latter's mother, Mrs. B. Leahy, of Douro.

WEDDING BELLS

WILSON—WHITMORE.

(Examiner Correspondence.)

YOUNG'S POINT, December 31.—The marriage took place on Wednesday, December 26, at three o'clock, in the afternoon in St. George's Church, Apsley, by Rev. C. A. G. Spence, of Alice Aileen Whitmore daughter of Mr. and Mrs. Neil Whitmore, to Rexford Brian Wilson, son of Mr. and Mrs. Andrew Wilson, Young's Point.

The wedding music was played by Miss Daisy Wilson, sister of the bridegroom. The bride was given in marriage by her father, and wore a charming gown of white velvet trimmed with rhinestones. She also wore a tulle veil trimmed with lace and orange blossoms, and carried a beautiful bouquet of pale pink rosebuds and white carnations.

The bride and groom were attended by Mr. Carmen Whitmore and Mrs. Verda Washburn, brother and sister of the bride.

After the ceremony a sumptuous wedding dinner was served at the home of the bride to the relatives and friends. In the evening a dance was held at the home of the bride's brother, Mr. Whitmore, for the young people.

Later the bride and groom left by motor for a short honeymoon trip to Bowmanville and Toronto, and on their return they will reside in Peterborough.

Among the guests were Rev. C. A. G. Spence, who in a very pleasing manner proposed a toast to the bride and groom, to which the groom responded. Others present were: Mr. and Mrs. Dan. Whitmore, Mr. and Mrs. Andrew Wilson, Mr. and Mrs. William Dingman, Mrs. A. Harris, Mr. and Mrs. Percy Stenner, Mr. John Hoard, Mr. and Mrs. David Darling, Misses Cora Tully and Daisy Wilson, Mr. Leonard Wilson and others.

Many handsome and useful gifts were presented to the bride and groom, including several gifts of money.

ACCIDENTAL DEATH RETURNED BY JURY

George Ferguson Died As Result of Burns Received When His Home Was Burned.

NEW LISKEARD, Ont., Dec. 31.—(Canadian Press).—Accidental death with the origin of the blaze unknown, was the verdict returned by a coroner's jury here Saturday at the adjourned inquest into the death of George Ferguson, who died from burns sustained when his home in Kerns Township was destroyed by fire on Nov. 3, last.

Neighbors said that Ferguson had told them that some person unnamed was trying to "get him" and that he had spoken of having found either a pillow or a bundle of rags burning on the stairway when the alarm was raised.

Coroner Dr. W. C. Arnold declared that it was possible this idea had become obsession with Ferguson, and that statements he may have made must be accepted "for what they are worth."

COUCH FAMILY ARE PIONEERS OF LOON LAKE

On a Beautiful Day in July Young Couple Establish Home at Landing.

MANY HARDSHIPS.

Moses Couch Paid $15 For First Cow—Earned Fifty Cents a Day.

APSLEY, Dec. 31—(Examiner Correspondence).—"What do you think of them? I can see nothing but starvation ahead of them!" Not a very encouraging parental benediction for a young wedded couple, starting out on the great adventure, to hear, but perhaps the gloomy prophecy justified by the circumstances. How the prediction was unfilled, and how, instead, the man of 18 and the maid of 19, endowed with health of body, vigour of mind, and that most priceless of all possessions, mustual love, literally hewed their way if not to affluence, at least to comfort and independence, constitutes almost an epic in pioneering life.

Moses Couch was born near Trenton 78 years ago and soon after his birth the family moved to Tongamong Hastings County where they settled and remained for a number of years during which time his mother never once saw a white woman. When Moses was about sixteen his father decided to move to Chandos township and they came to the west end of Loon Lake, to what is now known as Scotts' Landing, about a mile from where they located a lot, and Mr. Couch senior started blacksmithing. It was a trek of about twenty miles from Tongamong to their place of settlement. The cattle were driven all that way through the woods, while the household stuff was brought over the lake in roughly made canoes and rafts. Couch had for neighbors an English family named Woods, and it was not long before young Moses fell in love with the daughter, a year older than himself, and at the age of eighteen and nineteen respectively they were married. They had to journey to Lakefield, about thirty-five miles, for the ceremony, borrowing a horse and buggy, the only one in the district, for the purpose. On their return they set out from Scott's Landing in a canoe to search for a place to build a home and start housekeeping. There sole possessions consisted of a few provisions, the clothes they had on, an axe and fifty cents in cash which belonged to the bride. As their fathers watched them paddle down the lake, the hopelessness of their situation struck them so forcibly that they summed it up in the terse sentences with which this hostiry opens.

59 Years Ago

It was a beautiful day near the end of July fifty-nine years ago when Moses and his wife struck out from the landing and after paddling about a mile keeping along the south shore they picked on a spot where the land seemed to slope down towards the lake and pushed the canoe into the dense growth that lined the shore, so dense that the young bridegroom had to literally carve a way with his axe to enable them to land. Moses at once began to clear a space, and not more than twenty feet from the highwater mark chose a site for their house and thus they became the first settlers on the south side of Loon Lake. A shanty made of pine logs was soon erected with no tool but his one trusty axe, the shingle for the roof being made with the axe also from white pine logs. The furniture consisted of a table and two seats roughly constructed from logs, while the bed was simply poles nailed to log walls and covered with marsh grass. It was two years before they procured a stove and then Mrs. Couch bought one with money she had earned by sewing for men in the jumber camps.

Cleared the Land

Moses started clearing the land for cultivation and before winter came had four acres sown in wheat which he harvested the next year and threshed at night over a barrel

(Turn to page 7, please)

SOCIAL EVENING.

Madoc Young Couple Receive Gifts From Friends and Neighbors.

(Examiner Correspondence).

MADOC, Dec. 31. — On Thursday evening a large number of friends of Mr. and Mrs. Vaughn Jack, formerly Miss Sara Blair, gathered at the home of Mrs. A. Thompson to offer their good wishes. Mr. and Mrs. Jack have just returned from their wedding trip to Ottawa and other points. They were presented with a large number of gifts and a social evening was spent.

Beg Your Pardon.

Through an error, the poem L.I.F.E. on page five of Saturday's issue was not credited to Geo. Bousfield, Sr., who kindly contributed it to The Examiner.

MORGANSTON.

The Christmas entertainment held in the basement of the church on Friday evening last, was well patronized and the program was excellent.

Mr. and Mrs. Albert Taylor of Hilton, Mrs. Annie Thompson of Brighton, and Miss Edna Carr of Toronto, visited Mr. and Mrs. Walter Carr on Sunday.

Mr. and Mrs. Aubrey Woof and son, Douglas, of Mount Olivet, attended church here on Sunday last.

FIRE DESTROYS BARN AT LANG

Girl Breaks Window of Bedroom To Waken Sleeping Family.

FIRE DEPARTMENT CALLED.

(Examiner Correspondence.)

KEENE, December 31. — Fire of unknown origin destroyed a small barn and summer kitchen on the property of Mr. Fredenburg of Lang, about 12 o'clock on Saturday evening. The fire was first noticed by Mrs. Bowie, a near neighbor, who had not yet retired. Her daughter Lillian ran to warn the Fredenburg family. After failing to arouse them by knocking she broke the glass of a bedroom window with her bare hand. Only the heroic efforts of the many neighbors who gathered, prevented a conflagration of the village. A team was hitched to the lean-to kitchen and woodshed and it was hauled away from the main body of the house, which was saved by water-soaked quilts and blankets spread on the roof. A very high wind was blowing and it is remarkable that the fire was controlled. A call was sent to Peterborough for help, and the fire department responded with their pumper. When the firemen arrived, however, the fire was completely under control.

Great credit is again due to Miss McFarlane at the telephone office at Keene for notifying the neighbors for miles around in a very short space of time.

MORLEY MURRAY LAID TO REST

Friends Pay Tribute As Body of Rawdon Farmer Is Interred.

IMPRESSIVE SERVICE.

CAMPBELLFORD, Dec. 31 (Examiner Staff Correspondence).—"Verily, verily, I say unto you, that ye shall weep and lament, but the world shall rejoice: and ye shall be sorrowful, but your sorrow shall be turned into joy." These words, the twentieth verse of the gospel of St. John, the sixteenth chapter, were the basis of the oration at the funeral service of the late Morley Murray, whose charred remains were found in the burning ruins of his barn following the fire which started sometime during the evening of December 26th. With hundreds of friends in attendance to pay their last respects, the mortal remains were conveyed from the residence at one thirty yesterday afternoon to the church at Rylestone where service was held following interment. The Rev. G. F. Gardner of Rylestone assisted by the Rev. D. A. McKenzie of Burnbrae, performed the last rites of the church. The pall bearers were Chester Meiklejohn, William Stewart, Howard Finch, Vernon Heath, William Morton and Jason Baker.

Loved by All

The late Morley Murray was a man whose circle of friends embraced all who knew him. His death not only shocked the entire community but has cast a gloom over the entire district. He was an ardent churchman and a regular attendant at worship. He was a man of quiet, regular habits, friend of all, enemy of none. The hundreds of friends who attended the funeral yesterday afternoon attested his wide popularity. The church at Rylestone was jammed to the doors, and many were unable to find room inside. Even before the funeral cortege arrived, the church was practically filled. During the service Malcolm Totten sang, "We'll Meet Again."

Morley Murray was in his forty-ninth year, and had been a life-long resident of Rawdon Township, occupying the farm which his father had purchased some fifty years ago. He is survived by two sisters, Mrs. Melville Fitzpatrick of Springbrook, and Mrs. Blake Ketcheson of Rawdon Township. There is also one brother, John, residing on the seventh concession of Seymour Township. Murray's wife died some three years ago. There are no children.

Missing Pipe Is Clue To Marmora Tragedy

Benjamin Osborne Had Taken His Pipe to the Barn For a Quiet Smoke When Disaster Overtook Him—No Inquest Considered Necessary.

SMOKE FROM BURNING HAY BELIEVED CAUSE OF DEATH OF RESPECTED MARMORA CITIZEN

MARMORA, December 31 (Examiner Correspondence).—Benjamin Osborne, 61-year-old resident of this village, was smothered in the fire which partially destroyed his barn on Saturday, and his charred body was found shortly before noon on Saturday. On the arrival of the coroner, Dr. W. Harper, of Madoc, it was considered unnecessary to hold an inquest.

The charred remains were found by neighbors who rushed to the scene of the blaze, and it is believed he was in the barn, with closed doors, when overcome by smoke from the hay, which had caught fire from ashes droppen from his pipe. One pipe of his collection is missing from the house. Mr. Osborne had been suffering from ill-health and a few weeks ago wandered away from home, being found only after a day's search. He had been recovering, however, and his death came as a great shock to the community, where he was highly respected.

On Saturday morning he walked through the village, exchanging remarks with many acquaintances, and no indication of the approaching tragedy cast its shadow before.

Coroner Dr. W. S. Harper arrived at 3.30 on Saturday, in company with Provincial Constable Hamner, of Belleville, and after an investigation decided an inquest would be unnecessary. It is supposed that while having a quiet smoke in the loft of the barn, near the house, Osborne dropped ashes from his pipe, and the smoke of the smouldering hay quickly overcame him. Twelve hens were also smothered in the barn. According to statements from the family, Osborne had been absent from the house only about ten minutes when the fire was noticed.

Besides his widow, one son Ernest, in Winnipeg, and two daughters Dora and Marion at home, deceased is survived by two brothers and five sisters, Daniel of Marmora, James of Seattle, Mrs. M. E. Meeham, Harwood, Mrs. W. A. McKeown and Mrs. Albert Taylor of Vancouver, Mrs. David Taylor of Warsaw, and Mrs. Henry Loucks of California.

Arrangements for the funeral await the arrival of the son from Winnipeg, expected this afternoon.

GRAIN ACTION IS DISMISSED

His Honor Judge Huycke Delivers Judgment in Williamson Vs. Douglas Case.

CLAIMED $200.

At the last sittings of the Division Court, an action of W. B. Williamson vs. John Douglas, was tried by His Honor Judge Huycke.

The action arose out of a transaction, in February, 1925. Mr. Douglas, at that time, maintained an elevator at Fraserville, for storage of grain. Mr. Williamson brought 168 bushels of fall wheat to Mr. Douglas's elevator for storage. Mr. Douglas gave his usual receipt, acknowledging to have received the quantity of wheat, and the receipt contained a notation that Mr. Douglas should not be responsible for loss. Some considerable time later, and while the wheat was still in storage, Mr. Douglas's elevator was burned, together with all the contents.

Mr. Williamson's evidence, is that sometime after the fire, he asked Mr. Douglas to pay for the wheat, and Mr. Douglas refused. Nothing further was heard of the transaction, until November last, when Mr. Williamson, through his solicitor, S. T. Medd, K.C., made a claim on Mr. Douglas for $200.00, the price of the wheat, abandoning the excess over $200.00, to bring the matter within the jurisdiction of the Division Court.

The matter came on for trial in the regular way, and was heard by His Honor, and judgment reserved. J. A. O'Brien, appeared for Mr. Douglas, at the trial, and Mr. O'Brien's contention throughout was, that there was no responsibility on the part of Mr. Douglas, by reason of the express stipulation on the receipts, that Mr. Douglas should not be responsible for any loss arising by reason of the storage. His Honor handed out judgment dismissing Mr. Williamson's claim.

Campbellford

CAMPBELLFORD, Dec. 31 (Examiner Staff Correspondence). — Miss Mabel Dalgleish is visiting her sister, Mrs. Allan T. Haw, Peterborough.

Miss Illa Chaplin is the guest of Miss Irene Davidson, Mill Street.

Miss Kathleen Locke, R.N., Toronto, is spending the holiday week with her parents, Mr. and Mrs. John Locke, Seymour West.

Havelock

(Examiner Correspondence)

HAVELOCK, Dec. 29.—Mrs. F Knight, of Toronto, was the Christmas guest of her sister, Mrs. H. Mathison.

Mr. and Mrs. Johnston and Misses Marjorie, Norma and May Johnston, of Wildwood, Pa., spent Christmas with Mrs. Johnston's mother and brother, Mrs. W. Steenburgh and Mr. C. F. Steenburgh in Belmont.

Mr. and Mrs George Morton and baby Russell, Mr. and Mrs. Thomas Patterson, of Norwood, and Mr. and Mrs. Roy Hadley, of Frankford, were the Christmas guests of Mr. and Mrs. O. Patterson.

Miss M. Lehane is spending the holidays at her home in Lindsay.

Mr. Douglas Laing, of North Bay, spent the holiday with his mother, Mrs. J. Laing.

Miss Agnes Archer, of Toronto, was the Christmas guest of her parents, Rev. and Mrs. W. R. Archer.

Miss W. Greer is spending the holidays at her home in Winchester.

Miss Doreen Davidson, of Toledo, Ohio, is visiting her parents, Mr. and Mrs. W. S. Davidson.

Mr. Lynn Anderson, of Toronto, spent Christmas with his mother, Mrs. A. Anderon.

Mr. and Mrs. F. Bacchus spent Christmas in Montreal.

Mr. Wilson Livingstone, of Toronto, is the guest of his grandparents, Mr. and Mrs. J. M. Harrison.

Mr. and Mrs. Edward Williams spent Christmas with relatives in Toronto.

Mr. Gordon Denike, of Detroit, was the holiday guest of his parents, Mr. and Mrs. A. C. Denike.

Mr. Lorne Hooper, of Brooklyn, spent Christmas at his home here.

Mr. F. Coates, of the Continuation School staff, is spending the holidays at his home at Seaforth.

Miss M. Jolliffe, of Toronto, was the Christmas guest of her sister, Mrs. A. C. Denike.

Mr. and Mr. W. Bryans, of Toronto, spent Christmas with the former's parents, Mr. and Mrs. J. W. Bryans.

BEWARE THE COUGH OR COLD THAT HANGS ON

Persistent coughs and colds lead to serious trouble. You can stop them now with Creomulsion, an emulsified creosote that is pleasant to take. Creomulsion is a new medical discovery with two-fold action; it soothes and heals the inflamed membranes and inhibits germ growth.

Of all known drugs, creosote is recognized by high medical authorities as one of the greatest healing agencies for persistent coughs and colds and other forms of throat troubles. Creomulsion contains, in addition to creosote, other healing elements which soothe and heal the infected membranes and stop the irritation and inflammation, while the creosote goes on to the stomach, is absorbed into the blood, attacks the seat of the trouble and checks the growth of the germs.

Creomulsion is guaranteed satisfactory in the treatment of persistent coughs and colds, bronchial asthma, bronchitis and other forms of respiratory diseases, and is excellent for building up the system after colds or flu. Money refunded if any cough or cold is not relieved after taking according to directions. Ask your druggist. (adv.)

CREOMULSION

FOR THE COUGH OR COLD THAT HANGS ON

OLD HOME WEEK

June 29th to July 7th

OBJECTIVES OF CITIZENS:

(1) To bring back every person who was born or lived in Peterborough City and County, with their families.

(2) To supply entertainment that will revive the pride of these people in Peterborough and send them out to carry the fame of this district to all Canada and United States.

With these objects in view, readers are requested to supply on this coupon the names and addresses of Peterborough City and County old boys and girls, so that the Civic Old Home Week Committee can write invitations to them. The coupon to be returned to F. H. Dobbin, General Secretary, City Hall Building, Peterborough, will give the desired information.

TO THE CIVIC OLD HOME WEEK COMMITTEE:

The following is information about a former resident of the City or County of Peterborough:

Name of Old Boy or Girl .....

Address .....

Name Supplied by .....

Address .....

Other Information .....

.....

.....

NEW YEAR RESOLUTION

For the Year 1929

I promise my children that I will buy only Pasteurized Dairy Products for their use, believing them to be the only safe Milk, Butter and Ice Cream to use. All our products are scientifically pasteurized. Our plant inspected by the Department of Health, Toronto, and found 100 per cent. efficient.

Thanking all our customers for their patronage during the past years, and wishing all a Happy, Prosperous and a Healthy New Year.

The Peterborough Milk Products, Limited

PHONE 1900.

2d-29,31

Important Changes in Long Distance Telephone Rates

Effective February 1, 1929

We have filed with the Board of Railway Commissioners a revised schedule of rates for long distance telephone messages over 224 miles.

Together with the reduced rates embodied in this schedule, we propose to make effective some important changes in operating practice, for the greater convenience of telephone users and to encourage the use of Long Distance Telephone Service.

Reversed Charges on Station-to-Station Calls

Heretofore the reversal of charges has been available only on person-to-person calls. As a further convenience to the public this privilege will be extended to station-to-station calls where the rate is 25 cents or more.

Longer Reduced Rate Period

Reduced rate hours for station-to-station calls will begin at 7 p.m. instead of 8.30 p.m. as formerly.

Between 7 and 8.30 p.m. the discount will be approximately 25 per cent of the day station-to-station rate; from 8.30 p.m. to 4.30 a.m. the discount will be about 50 per cent of the day rate, with a minimum evening rate of 35c, and a minimum night rate of 25c. Because of the unsatisfactory service conditions which it brought about, the existing midnight discount will be discontinued.

Messenger and Appointment Calls

The extra charges previously made for Appointment and Messenger calls over the regular person-to-person calls are eliminated. In the case of Messenger calls, the exact charge made against the Telephone Company for the service of a messenger will be added to the charge for the telephone call, as heretofore.

Report Charge

The maximum report charge will be reduced from $2.00 to $1.00.

On messages to United States points, effect will be given to the new schedule of reduced rates announced by the American Telephone and Telegraph Company.

While reductions on the individual message are not large, the net result of the changes proposed will be a saving to the telephone users of Ontario and Quebec of approximately $80,000 and greater convenience in the use of the service.

We shall be glad to furnish further information concerning the proposed rates.

W. C. BEAMER

Manager.

THE BELL TELEPHONE COMPANY OF CANADA

DISTRICT SCHOOLS HOLD MEETINGS

TRUSTEES ARE APPOINTED FOR COMING YEAR

Isaac Guthrie Will Replace Sayward Switzer on Bethel Board.

MEET AT CAVAN.

Warsaw Trustees Agree To Arrange For Playground In Connection With School.

(Examiner Correspondence).

EAST EMILY, Dec. 31.—The annual school meeting was held in Bethel School on Wednesday, Dec. 26. Harry Deyell acted as chairman for the evening and Marwood McCarrell secretary.

Isaac Guthrie was the new trustee appointed for the coming year in Sayward Switzer's place.

The trustees for this year are: Wilbert Clark, Albert Ruth, and Isaac Guthrie.

Milton Sherin is secretary-treasurer.

Robert McConnell has the contract of putting in the wood, and Lockhart Wright is caretaker.

Reports Read.

(Examiner Correspondence).

WARSAW, Dec. 31.—The annual school meeting for Warsaw was held in the school-room on Wednesday afternoon at 1.30 o'clock. Twenty men, including the three trustees, Clarence Watts, William Hawthorne and David Rose, and two women were present. James Greystock was elected chairman and Albert Graham secretary.

The treasurer's report for the year showed a total expenditure of $2,349.49 and a balance on hand of $1,155.05 on hand.

The present senior teacher gets $1,000.00 and the junior teacher $900 a year.

Renewal of insurance, for three years, from January 16, 1929, was discussed and trustees authorized to have it renewed; the policy is for $1,300.00.

The trustees agreed also to arrange for some sort of playground. At present there is a small plot of land belonging to the Sharpe farm for which $6 rental is paid.

David Rose, retiring trustee, was re-elected.

There will shortly be a ratepayers' meeting called to settle the site of the new school.

John Smith New Trustee.

(Examiner Correspondence).

CAVAN, Dec. 31. — The annual school meeting was held in Cavan Centre School-House on Wednesday morning at ten o'clock.

Sidney Boyle was the retiring trustee. John Smith was the new trustee elected. He will be secretary-treasurer.

Tenders were asked for the caretaking and putting in the supply of wood.

William Tedford Is New Trustee.

(Examiner Correspondence).

YOUNG'S POINT, Dec. 31. — On Wednesday morning the annual school meeting of the trustees and ratepayers of S.S. No. 8, Smith, was held in the school. William Tedford was elected trustee for the coming year.

DISTRICT MARKETS

AT BAILIEBORO.

BAILIEBORO, December 31.—Following are the week-end retail market prices:

Beef, sirloin, 30c; round, 30c; roast, 25c; stew, 20c. Pork, 30c. Breakfast bacon, 48c. Butter, creamery, 48c; dairy, 45c. Eggs, fresh, 50c; storage, 45c. Chickens, 30c; stewing fowl, 25c. Potatoes, $1.25 a bag.

Live stock and grain prices are:

Cattle, selects, 9c a pound; common butchers, 8-8½c. Hogs, live, thick, smooth, $9.25 cwt.; select graded, $9.75 cwt.; dressed, head on, $16.00 cwt.; head off, $17.00 cwt.

Oats, 60c a bushel; wheat, $1.25 a bushel; barley, 75c a bushel. Hay, $15.00 a ton.

AT HAVELOCK

HAVELOCK, Dec. 31. — Following are the week-end retail market prices:

Beef, sirloin, 30c; round, 25c; roast, 20 to 25c; stew, 18 to 20c; veal, 20 to 30c; pork, 25c; lamb, 20 to 35c; breakfast bacon, 40c; butter, creamery, 43c; dairy, 40 to 42c; eggs, fresh, 50c; chickens, 30c; potatoes, 30c a peck; $1.25 a bag.

Livestock and grain prices are: Cattle, selects, 8 to 9c a pound; common butchers, 6 to 7c. Hogs, live, thick smooth, $9.50 cwt; select graded, $10 cwt.; dressed, head on, $13.50 cwt; head off, $14 cwt; calves, 12 to 13c a pound; lambs, 10 to 11c a pound.

Oats, 68c a bushel; wheat, $1.25 a bushel; barley, 80c a bushel; hay, $10 to $12 a ton.

AT MILLBROOK.

MILLBROOK, December 31.— Following are the week-end retail market prices:

Beef, sirloin, 27c; round, 22-25c; roast, 20-22c; stew, 18-20c. Veal, 22-25c. Pork, 28c. Lamb, 35c. Breakfast bacon, 45-50c. Butter, creamery, 47c; dairy, 42c. Eggs, fresh, 60c; storage, 45-50c. Chickens, 30-35c; stewing fowl, 20-25c. Potatoes, 20c a peck, $1.25 a bag.

Live stock and grain prices are:

Cattle, selects, 9½c a pound; common butchers, 7½-8c. Hogs, live, thick, smooth, $9.25 cwt.; select graded, $10.00 cwt.; dressed, head on, $15.00 cwt.; head off, $16.00 cwt.

Oats, 55c a bushel; wheat, $1.15 a bushel; barley, 70-75c a bushel. Hay, $12.00 and $10.00 a ton.

Remarks — Rye, $1.00 a bushel; buckwheat, 75-80c a bushel; apples, cooking variety, 35c a peck; cranberries, 27c a pound; bananas, 25c a pound.

AT CAMPBELLFORD

CAMPBELLFORD, Dec. 31. — Following are the week-end retail market prices:

Beef, sirloin, 30c; round, 25c; roast, 18 to 30c; stew, 15c; veal, 15 to 35c; pork, 20c; lamb, 20 to 30c; breakfast bacon, 35c; butter, creamery, 49c; dairy, 40c; eggs, fresh, 50c; storage, 48c; chickens, 25 to 30c; stewing fowl, 20 to 25c; potatoes, 25c a peck; $1.15 a bag.

A fair volume of business was done in butter and prices were well maintained. Receipts were 297 packages.

The cheese trade was dull but values were unchanged. Receipts were 196 boxes.

Canadian beans continued to sell at $5.25 to $5.40 per bushel.

Oats, 60c a bushel; wheat, $1.00 a bushel; barley, 80c a bushel; hay, $12 a ton. Buckwheat, 75c a bushel; rye, $1.00 a bushel; bran, $1.85 cwt; shorts, $2.05 cwt.

Turkeys, dressed, 40c lb; geese, 25c lb.

AT LAKEFIELD.

LAKEFIELD, Dec. 31.— Following are the week end retail market prices:

Beef, sirloin, 35c.; round, 30c.; roast, 25-30c.; stew, 20-23c. Veal, 35c. Pork, 28c. Lamb, 40c. Breakfast bacon, 40-56c. Butter, creamery, 46c.; diary, 40c. Eggs, fresh, 45c.; storage 45c. Chickens, 35c.; stewing fowl, 28c. Potatoes, 25c. a peck; $1.25 a bag.

Livestock and garin prices are:

Oats, 65c. a bushel; wheat, $1.35 a bushel; barley, $1.00 a bushel. Hay, $20.00 a ton, pressed. Spring wheat, $1.35 a bushel. Buckwheat, $1.00 a bushel.

OBITUARY

MRS. EPHRIAM POGUE

MILLBROOK, Dec. 31.—(Examiner Correspondence). — The death of Margaret Spence, widow of the late Ephraim Pogue, took place on Sunday, December 30, following an extended illness. Mrs. Pogue was predeceased by her husband by about fifteen years, and also by her only son; there is one grandson, Archie Pogue, who with his mother, Mrs. Rehill, resides at Omemee.

The funeral will take place on Tuesday, January 1, 1928, from her late residence, Marshall street, at 1 p.m. proceeding to the Omemee cemetery for interment. Rev. W. W. Jones will have charge of the service. Mr. John Spence, of Millbrook, is a brother of the deceased.

MILLBROOK, Dec. 31.—Examiner Correspondence). — Gordon Elliott Williamson, a pioneer and life-long citizen of Cavan township, died on Saturday, December 29, in his ninety-second year. Deceased was three times married, the immediate survivors being two sons, William, of Niagara Falls, N.Y., Wesley on the homestead, Cavan and one daughter, Anna of Toronto, of the first family; a son, Offa Williamson, living on the Seventh Line, Cavan, of the second family; and a daughter, Alberta, of Port Dover, of the third family.

The funeral takes place on Monday, at 2.30 p.m. from the residence of his son, Wesley Williamson, Seventh Line, Cavan, to Gardiner's cemetery. Service at the home at 2 o'clock. Rev. W. W. Jones will be the minister in charge.

CATTLE, GRAIN, PRODUCE

MONTREAL GRAIN AND PRODUCE.

MONTREAL, Que., Dec. 31 (Canadian Press).—There was no change in the condition of the local grain market Saturday, prices generally being steady with the exception of American corn, which was one cent per bushel lower at $1.04. The volume of business was small.

The trade in spring and winter wheat flour was quiet but values were unchanged.

The demand for all lines of millfeed continued of a limited character, but the undertone to the market was steady.

The inquiry for standard grades of rolled oats was moderate and values were firm.

Prices for all grades of eggs were firmly maintained under a good demand.

The undertone to the potato market was firm and the demand was fair. Prince Edward Island whites sold at 84c, Green Mountains at 90c per 90 lbs. in bags.

Montreal Quotations

Oats, Canadian western, No. 2 77c
Oats, Canadian western, No. 3 73c.
Oats, extra No. 1 feed, 67½.
Flour, Manitoba spring wheat patents, firsts, $7.20.
Flour, Manitoba spring wheat patents, seconds, $6.60.
Flour, Manitoba spring wheat patents, strong bakers, $6.20.
Flour, winter patents, choice, $6.10.
Rolled oats, bag 90 lbs., $3.65.
Bran, $35.25.
Shorts $35.25.
Middlings, $38.25.
Hay, extra No. 2, per ton, car lots, $16.00.
Cheese, Westerns, 23-23½.
Butter, No. 1 pasteurized, 41-41¼.
Eggs, storage extras, 42-44.
Eggs, storage firsts, 38-40.
Eggs, storage seconds, 33-34.
Eggs, fresh extras, 58-65.
Eggs, fresh firsts, 52-63.

CHICAGO GRAIN.

CHICAGO, Ills., Dec. 31.— (Canadian Press.)— Buying support gave out in the wheat market Saturday, and with selling pressure becoming heavy a regulation Jack-and-Jill upset of values took place. Corn also tumbled. Big deliveries on December contracts both in corn and wheat had much to do with bringing about the price down-turns, which resulted in all wheat touching within a fraction of the lowest level yet this season, and March breaking the record.

Closing quotations on wheat were weak, 10 to 1¾c. net lower, corn finished 1-8c. to 1¼c. down, oats unchanged to a shade decline, and provisions varying from 12c. setback to a rise of 2c., with as much as 804,600 bushels of wheat handed over here Saturday to holders of December contracts and with 1,300,000 bushels of corn also thus put forward, it speedily became evident that there was no difficulty in sight relative to meeting the needs of all traders who wanted actual delivery of grain specified as due to be transferred to new ownership prior to January 1. The bear side of the wheat market was meanwhile given a further advantage by the fact that Liverpool wheat quotations were lower than looked for, and that foreigners were active sellers here. In a general selling movement that ensued, many standing orders to let go of holdings and thus cut off losses were automatically forced into operation.

Bottom-most prices of the day were prevailing for wheat in the final dealings. Persistent scantiness of export demand for wheat from North America was a handicap to friends of higher prices, and so, too, was word of free offerings of Argentine wheat abroad. Besides, there was talk in some quarters that indications pointed to the carry-over of wheat on the present crop being the largest known since the end of the world war. Counter assertions that decided improvement of domestic mill demand for wheat is expected after the first of the year failed to act as an offset. Although sales were announced today of 200,000 bushels of hard winter wheat here to millers elsewhere.

Weakness of corn was chiefly in the December delivery, complaints of drought in Argentina helped give relative firmness to deferred deliveries. Exporters bought 50,000 bush. of corn to-day in Chicago. Country offerings of corn to arrive here were meagre, despite favorable weather in the corn belt. Oats as well as corn were unsettled, but oats prices kept within narrow limits, and December oats went to a wider premium over May

Upturns in quotations on hogs tended to make provision prices average higher.

LITTLE LAKE WATERS OPEN

First Time in Fifty Years Lake Open At This Season.

PICNIC HELD IN 1877.

Further evidence of the extraordinary and extreme mildness of the present weather is found in the amazing fact that for the first time in over fifty years Little Lake is open at this time of year. The lake's surface is free of all signs of ice and little waves and ripples play over its blue shining waters just as in midsummer.

History carries one back to that epoch-making event in the year 1877, when a winter almost paralleling the present conditions in its spring-like warmth, occurred, and our hardy forefathers taking advantage of the balmy sunshine got steam up in the boat that plied the waters of the Otonabee in those days, and embarked Christmas Day on a happy, frolicking excursion down the river, lunching at the grove on Rice Lake. How often have we heard the old-timers speak of that merry party ""You'll never see the like in these days."

But to-day the conditions are exactly the same, and anyone having the inclination to enjoy a water trip, as did those people of more than fifty years ago, may do so with equal pleasure and under similar unreal conditions.

"Our Lady of the Snows," said Kipling in writing of Canada, but if the great poet came to this district now, he would likely feel that there was some mistake.

WOMAN DIES FROM EXPOSURE

Pioneer Resident of Guelph District Has Home Destroyed By Fire.

SUFFERED FROM SHOCK.

GUELPH, Ont., Dec. 31.—(Canadian Press).—Miss Annie O'Brien, pioneer resident of Pilkington township, who was removed to hospital following a fire which destroyed the old family homestead a few days ago, died here yesterday.

Although she was rescued without any apparent injury, Miss O'Brien who was 84 years of age, is believed to have suffered from shock and exposure. Miss Alice O'Brien, a sister is the only surviving member of a family of 13.

CANADIAN SCULPTOR

Sculptors, like all artists, never grow old; they keep young with their enthusiasms. That is one of the reasons why McCarthy, the veteran Canadian sculptor, is still working away on his creations with the same zest as he did in earlier years. He is now over seventy. This famous artist is shown here together with a view of his statue of Champlain on Nepean Point, Ottawa, which he considers one of his best works.

RECEIVES PRESENTATION.

Miss Louis Hampton Honored By Members of St. John's Church Guild.

LAKEFIELD, Dec. 31 (Examiner Correspondence).—Miss Louis Hampton received a handsome handbag from her fellow members of St. John's Chancel Guild as a Christmas gift and as a recognition of their appreciation of her work in the sanctuary of the church, which she makes her special care, looking for no thanks but enjoying the service for Christ and the church.

Inmates Given Cheer

A delegation from the Women's Institute visited the House of Refuge on Thursday afternoon carrying parcels of Christmas cheer to each of the twenty-three inmates. A social hour was spent.

Concert Held

The annual Christmas treat and entertainment of the Sunday School of Knox Church was held on Friday evening last with Rev. T. M. Wesley in charge. There was a good attendance of parents and pupils, and a pleasant evening was spent. It was essentially a family party and was heartily enjoyed by all.

Schools Closed

The Grove School closed for the Christmas vacation last week and the boys have scattered to their homes. The school re-opens early in the New Year.

The Public and High Schools closed the Friday before Christmas and will re-open immediately after the New Year.

SMALL FIRE IN MILLBROOK STORE

Considerable Damage Is Done By Smoke and Water to Stock of Chas. Thorndyke.

MILLBROOK, Dec. 31.—(Examiner Correspondence).—A small fire broke out in the rear of Charles Thorndyke's merchant tailor shop shortly after twelve o'clock noon on Friday, water and smoke doing more damage to the stock than the flames.

The origin of the blaze is unknown, but had there been any delay in its discovery it is quite probable that the whole block would have been destroyed. Mr. Thorndyke was at dinner when the fire was noticed and it was necessary to break in the large sheet of glass filling the upper part of the door to effect an entrance.

T. J. Lang is the owner of the property and the loss is fully covered by insurance.

OFFICERS INSTALLED.

St. John's Night Fittingly Observed By Millbrook Masonic Lodge.

MILLBROOK, Dec. 31 (Examiner Correspondence).—Saint John's night was fittingly observed by the local Masonic Order, J. B. Hall Lodge A.F. and A.M., No. 145, on Thursday, December 27, when the following officers were installed by A. Jemison and Charles Thorndyke, for the ensuing year:

I.P.M., George P. Berry; W.M., Clifford Hall; S.W., Stewart McGill; J.W., Lloyd J. Byam; secretary, Charles Thorndyke; treasurer, A. Jemison; chaplain, John Riddell; S.D., Ivan L. H. Gray; J.D., H. R. Scott; D.C., T. H. Bradley; S.S., Willis Hall; J.S., W. P. Britton; organist, W. H. Coombe; I.G., Wasson Hanbidge.

The fourth degree was enjoyed at the close of the lodge session, when brief addresses were given by a number of the former officers as well as by several of those newly-elected to the various position. The attendance was good, and the opinion generally expressed that Saint John's Night had never been more suitably or enjoyably observed.

NOMINATON DAY.

Contest Deemed Likely For Marmora Township and Village Councils.

(Examiner Correspondence).

MARMORA, Dec. 31.—To-day is nomination day for both Marmora Village and Marmora Township Councils. It looks at present as though an election will be necessary to decide in each case who shall be Reeve and also councillors during 1929.

The dance held in the Town Hall on Thursday evening under the auspices of Marmora Women's Memorial League, despite the epidemic of colds, was well patronized. Mason's Orchestra, of Belleville, was engaged for the occasion and their music was much enjoyed. The proceeds are being devoted to the fund for furnishing the new Library.

Personals.

Mr. Alvin Loveless, of Detroit, has been visiting his brother, Mr. Harry Loveless.

Mr. N. M. Cooke, of Ottawa, has been visiting friends in Deloro.

Miss Ferga Burns is home from Toronto on a visit.

KAMLOOPS FATE IS TOLD IN NOTE

Bottle With Message Found By French Trapper Proves To Be Genuine.

WRITER UNKNOWN.

TORONTO, Ont., December 13 (Canadian Press).—Washed up along the Algoma shores, a tightly-corked bottle containing a laboriously-written message may become the memento of futile moments spent by one of the Kamloops victims while waiting for death in the Lake Superior storm of over a year ago.

The writer, who is believed to have been a woman, intended that the message should set at rest any doubts and speculations amongst her (or his) family on her manner of death. After over a year's immersion in the water, however, the document has become so affected by moisture, despite the tightness of the cork, that the signature which alone could make the document the prized relic of some family, is no longer legible.

Word of the letter was brought to Toronto on Saturday by Captain J. H. Brian, of Kingston, brother of the commander of the Kamloops. Captain Brian had just returned from Agawa Point, District of Algoma, where he had gone to investigate the finding of the bottle by a trapper named Louis Coutu. When Coutu reported his discovery some days ago, doubts were cast both upon the authenticity of the letter and upon his own disinterestedness. Captain Brian, however, declares that such doubts have been quite unfair. The letter, he says, is undoubtedly genuine. Coutu, moreover, acquitted himself most creditably in regard to it, surrendering it to Captain Brian without any suggestion of payment.

The letter proved to be two and one-half pages in length and the writer refers to herself (or himself) as "Al." The hardships that had been endured are recounted, and the wish is expressed that the finder of the letter should forward it to the writer's relatives so that they "may know my fate." An account is also given of the cause of the accident to the Kamloops, but Captain Brian declined to disclose what the letter contains in this connection.

Captain Brian is retaining possession of the letter. His hope is that any relatives of those aboard the Kamloops who believe that they could identify the writing will communicate with him so that he can mail the letter to them for examination.

Obituary

MRS. PATRICK KENNEDY

A well-known resident of the village of Lakefield, in the person of Mrs. Patrick Kennedy, died this morning. She is survived by two sons, Dr. Kennedy of Lakefield and Thomas of Sudbury; also three daughters, Miss Kennedy of the Lakefield Public School staff, Mrs. Fred Walsh of Douro, and Mrs. M. L. Qurtgley of Toronto.

The funeral will be held on Wednesday morning at 9 o'clock.

VOTE EARLY AND DON'T FORGET TO VOTE FOR JAMES DUTTON FOR

BOARD OF EDUCATION

YOUR VOTE AND INFLUENCE IS RESPECTFULLY SOLICITED TO ELECT

James Dutton

TO THE

Board of Education

Present President of Peterboro Chamber of Commerce
For several years Member of the Advisory Vocational Committee, Collegiate Institute
Chairman of Management Committee of the Vocational School during the past year
Large Business Interests in Peterboro.

JACK
(John A.)
McNabb

Now and always has a sympathetic ear

FOR THE NEEDS OF THE WORKMAN

and a lively interest in the

WELFARE OF THE WHOLE CITY

McNabb will bring cool, sound constructive Judgment to the Council.

VOTE FOR AND

ELECT McNABB

ALDERMAN

ELECT

JOHN A. (JACK)

McNabb

Alderman

A Successful Young Business Man

Who Believes in deciding Peterboro's problems on the broad principle of

City Wide Progress

with

Energetic

But

Economical Administration

VOTE FOR

McNABB

Your Servant for

CITY AND INDUSTRIAL GROWTH

He will advocate a

City Planning Comm.

To frame laws for a city beautiful and to

PROTECT PROPERTIES AND BEAUTY SPOTS

From value depreciation by the location of any undesirable structure or business.

The Examiner

PHONES—Editorial 1601. Business Office 1600. Private Branch Exchange to all Departments.

The Examiner is a member of the Audit Bureau of Circulation.

The Daily Examiner, published every lawful evening by The Peterborough Examiner, Limited. Office, 360 George street. $5.00 per year, delivered in city; to out-of-town subscribers, by mail, $4.00 a year.

The Weekly Examiner published every Thursday. Subscription price, $1.50 a year.

U. S. REPRESENTATIVES

Special U. S. Representatives—W. H. Stockwell, 629 People's Gas Building, Chicago, Ill.

New York—Chas. F. Miller, 225 Fifth Avenue.

Advertising Rates on application.

H. M. GLOVER, Managing Director.

MONDAY, DECEMBER 31, 1928

THE BOY SCOUTS.

The appeal that is being made on behalf of Peterborough's Boy Scout Association should be looked upon as an opportunity to invest in good citizenship.

No movement in the field of training boys, The Examiner believes, has such a wholesome effect or produces more satisfactory results.

The Boy Scout program is based on a wise appreciation of the temperament of the average boy, and along lines that tend to develop the best that is in him.

It builds him up physically, mentally, morally.

It teaches him to use his faculties, to be obedient to and order, to think of others, to be fair and honorable to play the game, and no young boy who once takes interested in Scout work and imbued with the spirit fails to benefit from his association with the movement.

The budget of the Scout Association is not a heavy one, but a certain amount of funds is needed, hence the present campaign, which should be as successful as the merit of the cause warrants.

Splendid progress has been made by the Peterborough Association, but there is room for many more troops—and every troop is a training school from which emerges good citizens and staunch Canadians.

THE C.P.R.'S RECORD YEAR.

Comment has been made on the splendid record made by the Canadian National Railways during the first eleven months of this year, and now the reports indicate that that other great Canadian institution, the Canadian Pacific Railway, so long associated with the progress and development of this country, has also been reaching a new standard of achievement.

It is announced that last month was the best November in the history of the C.P.R. with gross earnings amounting to more than twenty-four million dollars and net earnings reaching the splendid total of well over seven millions, in both cases a record for any November.

Unless there is a huge loss during the present month, and there is no reason to fear that contingency, this will prove the most prosperous year in C.P.R. annals, for during the first eleven months of 1928 the net profits were $10,695,273 ahead of the same period last year.

This new peak for the Canadian Pacific and the record showing of the Canadian National reflect not only businesslike and successful administration, but also the general prosperity of Canada.

Railway earnings are a good yardstick by which to measure national prosperity, and viewed from that angle, the success of Canada's two great railways offers most gratifying evidence that the condition of Canada is most sound.

AN UNUSUAL OPPORTUNITY.

It is perhaps unusual in these columns to call attention to coming theatrical performances, but the sad fact that we have been suffering so long from a famine in so far as the spoken drama is concerned justifies perhaps a reference to the presentation to-morrow of Shakespeare's "The Merchant of Venice," which comes to the Grand Opera House, headed by H. A. Kingston, a seasoned actor of much ability.

Developments in the world of entertainment in recent years have left the smaller cities with comparative few opportunities to witness worth-while stage productions.

The situation created by the universal popularity and adaptability of the "movies" is in that respect at least regrettable.

While providing cheap entertainment, the screen has caused the educative value of the spoken drama to be lost.

A generation is growing up that seldom sees a stage play—a condition that leaves much to be desired.

The appearance here, therefore, of a Shakespearian company is a distinct event—an oasis in the desert—and it is to be sincerely hoped that the opportunity to witness a performance of one of the greatest plays of the greatest playwright will be taken advantage of to an extent that will lead to a chance to see other stage productions.

THE DUTY OF TO-MORROW.

Good citizens will begin the New Year to-morrow by exercising their franchise at the municipal elections.

The Examiner hopes that the majority of those on the lists will demonstrate that they are fittingly described by the first two words of this article.

Property owners have a double responsibility, inasmuch as they have to decide the fate of two important bylaws, as well as to use their vote in the selection of five aldermen and, in the case of Public School supporters, of four members of the Board of Education as well.

As to the bylaws, The Examiner has no hesitation in recommending both to the favorable consideration of the ratepayers.

In the case of the Johnson Outboard Motors measure the city gains an industry that gives promise of quick expansion in exchange for a concession that may be described as trifling.

The gas purchase proposition has every indication of being good business for Peterborough.

The price is right; the plant is in good condition; it has been piling up surpluses under Hydro management large enough to take care of the deal without increasing the tax bills or interfering with the city's borrowing power; the transaction includes other property of value to Peterborough; the purchase of the plant carries with it the regaining of a franchise that should not be allowed to get into private hands; in short, the city has much to gain and nothing to lose by taking over the gas plant.

Both measures should be carried to-morrow.

In regard to the aldermanic election it might be as well to point out that the electors may vote for five candidates if they so desire, and that they must vote for at least four in order to make their ballots valid.

For the Board of Education, four candidates are to be elected, and an elector may vote for four, three, two or one as he sees fit.

The candidates for the Council are Nagle Phelan, Malcolm McIntyre, Stanley A. Lowe and Harry C. Huffman, members of this year's Council, and Dan. Holland, John A. McNabb and Fred. Tuggy.

For the Board of Education the field consists of Ernest Reid, J. P. Strickland and W. R. Turner, Jr., whose terms on the board have expired, and Dr. A. Moir, Dr. J. A. Morgan, Claude H. Rogers, James Dutton and Isaac McNabb.

It is to be hoped that citizens will remember their responsibility to-morrow and make it a point to use their votes.

TORONTO'S CAMPAIGN.

The following information, quoted from the Toronto Board of Trade Journal of December, 1928, is supplied by the Peterborough Chamber of Commerce:

"Considerable progress has been made towards the appointment of a commission of industries and publicity for the city of Toronto, a matter which has for some time engaged the attention of the Council of the Board of Trade.

"At a conference of representatives of civic organizations held in the City Hall under the auspices and chairmanship of His Worship the Mayor, in June last, a resolution was passed approving the proposal to appoint a commission of industries and publicity for the city of Toronto. It was recommended that the appointment should have no connection with the government of the city other than an annual grant of a fixed amount of money from the city to the organization, on the understanding that the additional amount required for its maintenance and operation will be assumed by the business men's organizations, merchants and others of the city.

"From the board of directors (of the commission) a small working executive would be authorized by bylaw of the corporation to carry on the active management of the corporation.

"An industrial commissioner would be appointed by the executive, with the approval of the directors.

"The objects of the corporation would be to take all proper steps from time to time to secure new industries for, and aid existing industries in, the city of Toronto and surrounding territory.

"The Board of Control has approved a grant of $25,000 per year for four years. The recommendation will be placed before the City Council at their next meeting, and the Legislature will then be asked to validate this—probably in February or March next.

"Some progress has already been made in securing the promise of support from several important business concerns of $5,000 and $10,000 each per year over a period of five years, provided an independent organization such as that recommended is placed in charge of the work. There is reason to believe that a substantial sum will be available under similar conditions."

A STAGGERING LOAD.

One of the most striking statements issued recently by the British Government in relation to the burden of debt entailed by the Great War, was the announcement made by the Minister of Pensions, who said that by March, 1929, $4,300,000,000 would have been expended in pensions to injured and disabled ex-service men. This is an astounding statement, and speaks convincingly of Britain's gigantic effort in the terrible struggle of a decade ago. The number on the pension roll totals 970,000, aggregating, with dependent wives and families, 1,500,000 persons. Final awards on life pensions were granted to 370,000 officers and men.

In the 11 years of its administration the department has spent on medical treatment $275,000,000 on special allowances to patients and families during treatment $172,500,000, and is spending yearly on this branch of work $15,000,000. Since 1927 the Ministry of Pensions and the Ministry of Labor have expended over $240,000,000 in the training of ex-service, disabled and other men, including allowances to families during training. A sum of $50,000,000 was spent in civil liabilities grants. The number of unemployed disabled men has been reduced to 19,000, of whom only 7,000 are classified as men whose disablement makes it difficult for them to work at their former occupations, or at similar ones.

Moreover, the policy adopted of persuading employers to give work to disabled men has led to the engagement of 380,000 men. The expenditure of the Ministry of Pensions for the current year is $285,000,000. A comparison of statistics shows that while Great Britain has actually expended $3,935,000,000, France has spent $2,250,000,000 and Germany $1,750,000,000. One creditable feature of the statement is that the percentage of unemployment among disabled ex-service men is smaller than among the civilian population.

In addition to this tremendous outlay for pensions to disabled men, Britain has been paying the debts to the United States which were contracted by the Allied nations, and which were guaranteed by the British Treasury, as well as providing for the recovery of the nation from the economic impoverishment caused by the war. It is a record of which the people of the British nations everywhere may well be proud.—Brantford Expositor.

EDITORIAL NOTES AND COMMENT.

To all readers our best wishes are extended for a gladsome New Year.

Start 1929 right by qualifying as a good citizen. Use your franchise to-morrow.

In one respect the New Year is likely to differ from the old. It is not likely to have a December like this one.

Peterborough will be away to a flying start in 1929 if both bylaws are carried to-morrow. Vote "yes" in both cases if you want to contribute something to the expansion of your home city.

The Toronto mayoralty seems to have been converted into a street brawl.

Italian bachelors who think with Kipling that "a woman's only a woman but a good cigar is a smoke," are going to be hit coming and going as taxes on both bachelors and tobacco are to be increased.

As yet none of those radio conferences have succeeded in making the static behave the night you bring a friend in to hear the new set.

Hamilton applicants for naturalization were asked if they had ever been bootleggers. Evidently the judge thinks that new citizens should know all about the customs in this country.

That McGill squad should be arrested on their return from the United States on a charge of falsely representing themselves as a hockey team.

Franz Schubert never dreamed that a century after his death the Winnipeg Free Press would mention him.—Brandon Sun.

A Thought

I. Corinthians x., 26: "For the earth is the Lord's, and the fulness thereof."

We plant our fields, and we scatter
the seed with a careful hand.
Ploughing and Harrowing, sowing and
reaping, we gather the wealth of
the land;
We look to our barn and byre, to
cattle and horses, and grain,
We count as our right the sunshine,
the former and latter rain.
And if our crop be bounteous we
laugh to ourselves and say,
"Tis my hand, and strength, and
foresight that brings this return
to-day."
And yet, if we pause and raise our
eyes to the Heaven above,
Will not a glimmer enter our hearts
of the all-providing love
And care for His human creatures,
that comes from God's tender
heart?
Benefits scatt'ring in plenty, if only
we do our part.
Yea, but the earth is the Lord's, and
blessing He granteth in store.
Shall not our hearts uplift, and
praise Him for evermore?

—Elizabeth Cameron.

Voice of the People

Letters to be printed in the Voice of the People column must be received at The Examiner Office on the day before it is desired to have them published.

BUYING FOR THE FUTURE

To the Editor of the Examiner.

Dear sir:

According to the plan of financing proposed to take care of the purchase of the Peterborough Gas Plant without adding to the tax rate, it will take thirty years to complete the transaction. What is going to happen to the gas industry in that period?

If the consumption of gas is to increase yearly, encouraged probably by lower gas rates, then, judging by past profits, the gas plant looks like a first-class investment.

In almost every newspaper articles are being written emphasizing the inroads being made upon our natural resources in the development of power. Again, huge blocks of power are being purchased for delivery in Ontario, and the actual power development hundreds of miles away.

The newspapers also refer to the wave of prosperity which is sweeping in over Canada and will have its effect in the encouragement of immigration. Conservatively speaking, if we are to believe what we are told and what we read, Canada's population should treble in the next thirty years.

Assuming for the sake of argument that it will treble, Ontario, before the purchase of our local gas plant is completed, will have a population almost as great as the present population of the Dominion. It is all right to say that immigration will take care of the great vastness in the west, but one should not lose sight of the fact that industry is to centre in new and old Ontario and Quebec, which Provinces are already enormous consumers of electric energy.

With the expansion of industry and the added population in the Provinces of Ontario and Quebec it is feasible that available sources of power may become severely taxed. Is is not then possible that in the future the domestic use and certain industrial usages of gas must increase very substantially because of the fact that the sizable blocks of electrical energy utilized for the electric washing machines, cooking, vacuum cleaners, electric irons, and so forth, will be required for industrial purposes?

In some thickly populated states and countries where power shortages have been encountered, Commissions have been formed for the sole purpose of educating the public to the need for conservation of electrical energy for industrial purposes. Such commission are faced with the task of educating the public to the absolute need of utilizing gas for as many domestic and industrial purposes as possible.

True, the gas consumption in the City of Peterborough has declined some 7,000,000 cubic feet since the year 1924. As operators of the municipal gas plant, may we not for the reasons quoted above look forward to a sizable increase in the consumption of gas during the time in which our gas during the time paying for itself?

RATEPAYER.

To the Editor of The Examiner.

Dear Sir,—While returning on the train to the city Saturday evening I was pleasantly surprised when a prominent business man of Peterborough told me Isaac P. McNabb (manager of the Dominion Life Insurance Co.) had offered himself as a candidate for Board of Education. As an interested ratepayer and having children attending school, I think Mr. McNabb is one man in whom I have the utmost confidence to assist in guiding our educational interests, and from my experience with him I have learned he is not only a keen business man but a courteous educated gentleman as well.

Mr. McNabb has all the qualifications for an efficient member of the Board of Education. He is not only a graduate of Toronto University, but also has had years of teaching and business experience.

Anyone who votes for I. P. McNabb for Board of Education will find their confidence will not be misplaced.

Thanking you, Mr. Editor, for your valuable space.

I remain, yours very truly,

An Interested Ratepayer.

HOW'D HE STAND IT?

SEMLIN, Serbia, Dec. 311.—A little village near here houses what is said to be the oldest married couple in the world. Demetrius Filicnovic and his wife, Zivana, with 89 years of married life, claim the title. He is 110 and she 107.

THE LUCKIEST LADY

BY RUBY M. AYRES

XXI—A LAST REQUEST.

"So you are really going on Wednesday," said George Paget to Hubbard.

"I'm going down the night before."

"The night before?"

"Yes. I hate goodbyes. One feels such a fool standing about waiting for a train or a boat to go, so I've arranged to go down the night before."

"Look here," Paget said suddenly. "I wish you'd have a talk to Marna before you go. Would you? You're a sensible chap, and she likes you. Just get her to promise to go and see a specialist, will you? She will listen to you, where perhaps she'd only laugh at me. Just tell her I'm anxious — I am anxious about her, beastly anxious don'tcherknow. Tell her I'd do anything in the world for her—give her anything she wants if she'll only say what it is. Tell her that, will you? It'll come better from you than from anyone else. You're my friend. Eh? What d'ye say?"

"My dear chap, interference——"

"Rot! You're too tactful to let it sound like interference. Marna understands you, too; she seems to understand all of us." Poor Paget said with a stifled sigh. "Wish I understood her half as well as she understands me, eh, what? Look here." He beamed suddenly. "What about to-day. Why not take her out to lunch? It's an off-day, Sunday—nothing to do. I'll take the Little Flapper to the Zoo. There's a new monkey there she wants to see—awfully keen on monkeys, Biddy is. You can have the two-seater, and take Marna for a run out somewhere. Do her good. Stay out to lunch, and don't hurry back."

"I can't. I've lots of things that must be attended to."

Paget's handsome face fell.

"Look here," he said bluntly, "what's up between you and me? Things have been queer ever since I was ass enough to make that suggestion about Dolly Benson. Know you said you wre not offended but you've been different since. Look here, Hugh——"

"Rubbish! I'm not offended. Never was."

"Well, then, do this for me, will you? Take Marna out. Dare say she's fed up with me, and she likes you, as I said just now. It would really be doing me a real kindness. You can have the two-seater."

"My dear old chap, I don't want to borrow your car."

"Don't be so dashed independent. What's mine is yours."

Hubbard winced and looked away, trying to laugh.

"Isn't that rather a rash statement?"

George went home and up to his wife's room.

She was dressed and sitting by the window and she turned with an effort when he opened the door and smiled.

"Hallo, darlin'!"

Paget went forward and bending, kissed her.

"Forgiven me?" he asked.

She leaned her head against his arm with a little sigh.

"Forgiven you? For what?"

"Being a clumsy ass last night. Serve me right if you did't speak to me again. 'Pon my word I don't know what made me say what I did about that chap Martin."

"It's all right. Don't let us speak of it any more."

Paget agreed heartily.

"No, we won't waste a thought on the fellow." He smoothed her hair with his big hand. "Feelin' all right?"

"Quite, thank you. Only a little lazy."

"A run in the country'd do you good; lovely out this mornin'. How'd you like a run in the country?"

"Anything you like. We might go after lunch."

Paget chuckled.

"I'm not going at all. Biddy and I are going to the Zoo to see the new monkey. Hugh's coming along to take you out."

Marna's hands closed convulsively over the arms of her chair.

"I suggested it," her husband went on blissfully. "He'll soon be gone so we might as well see as much of him as we can. Decent chap, Hugh, eh? You like him, don't you?"

"Very much."

"Good! Well, he'll be around in an hour. I've told Harnigan to get the two-seater ready. Have a run down into Surrey. It's a topping morning."

"Why don't you come, too? You and Biddy?"

"No, we'll stay at home. Sick of motoring. Be a change to toddle round to the Zoo."

"Very well."

He bent and kissed her again.

"Well, make yourself look pretty," he said.

Marna laughed.

"You evidently believe in preparing the lamb for the slaughter," she said in a hard little voice.

Paget frowned.

"Don't you want to go?" he asked anxiously. "Thought it would do you good to get away from me for a bit."

To his amazement the tears started to Marna's eyes.

"You're much too kind to me," she said choking.

He flushed like a delighted schoolboy.

"Nonsense! Not half kind enough. You get strong and well again like you used to be and I'll be the happiest man on earth."

"I am quite strong."

"Well, make yourself look pretty," he urged again and went out of the room whistling cheerily.

Marna sat very still for a moment, her hands clasped in her lap. So it had come. The day for which she had longed and yet dreaded. Fate, or George or Hugh, or all three of them together, had decreed this was to be the breaking point of her life.

Like Eve she was still to have her taste of Paradise before she heard its gates clanging against her. And the sun was shining and the air was soft and mild.

Marna put on her prettiest frock and a new hat, then she went along to Biddy's room.

"I'm going out, she said. She tried to add "with Mr. Hubbard," but somehow she could not.

Biddy turned.

"I know, darling. Uncle Gecrge has just told me. He and I are going to the Zoo when we've had lunch."

The two girls looked at one another for a moment, then Biddy put her arms around Marna and hugged her.

"I hope you have a lively ride, darling."

"It's a lovely morning," Marna said. She drew away from the girl's warm clasp and looked at herself in the mirror.

"Do I look nice?" she asked wistfully.

"You look beautiful."

But both their hearts were aching, and when presently George Paget called up the stairs to his wife Biddy stayed where she was and let Marna go down alone.

The two men were standing at the open door and they both turned as Marna joined them.

"George thinks it will be good for us to have a day in the country together," Hubbard said. He tried to speak lightly but his voice was very canstrained. "Are you going to be very self-sacrificing and come?"

"It seems that we have both got to do as we are told," Marna answered with an effort.

"Master of the house, you know," Paget said delightedly. "Must do as the master of the house orders! But no furious driving, mind!" he counselled.

He stood at the door till the little two-seater had turned out of the drive and disappeared down the road then he went back into the house and shouted for Biddy.

"Where are you Biddy? I want you."

After a moment Biddy came racing downstairs.

"Here I am. What's the matter, Uncle George?"

Paget put his arm around the Little Flapper's waist.

"Nothing, except that I feel lonely. Hate my own company, don'tcherknow."

Biddy squeezed his hand.

"Never mind, we'll have a lovely time with the monkeys," she said.

He laughed and tilted her face up by its little round chin, then his face changed.

"You've been crying!" he accused her.

Biddy flushed scarlet.

"I haven't!" she quickly denied.

But he was not deceived.

"What's the matter with everyone?" he demanded disconsolately. "Last night Marna was upset, and to-day you're upset."

Biddy squeezed his arm affectionately.

"Never mind," she said. You're never upset; that's one merciful thing—I don't know what we should do if you weren't always a perfect darling."

(To be continued.)

STRANGE AS IT SEEMS— by John Hix

DISTRICT MARKETS

AT DOWNEYVILLE.

DOWNEYVILLE, December 31. — Following are the week-end retail market prices:

Beef, sirloin, 35c; round, 30c; roast, 30-35c; stew, 25-27c. Veal, 14c. Pork, 27c. Lamb, 14c. Breakfast bacon, 37c. Butter, creamery, 43c; dairy, 40c. Eggs, fresh, 50c; storage, 40c. Chickens, 35c; stewing fowl, 25c. Potatoes, 20c a peck, $1.00 a bag.

Live stock and grain prices are:

Cattle, selects, 9-10c a pound; common butchers, 7-8c. Hogs, live, thick, smooth, $9.50 cwt.; select graded, $10.50 cwt.; dressed, head on $13.00 cwt.; head off, $14.00 cwt.

Oats, 65c a bushel; wheat, $1.25 a bushel; barley, 80c a bushel. Hay, $14.00 a ton.

Remarks — Honey, 10c per pound; buckwheat, 85c a bushel; alsike, $10.00 a bushel.

AT HASTINGS.

HASTINGS, December 31. — Following are the week-end retail market prices:

Beef, sirloin, 30c; round, 25c; roast, 18-28c; stew, 15-17c. Veal, 30c. Pork, 20-25c. Lamb, 30-35c. Breakfast bacon, 32-35c. Butter, creamery, 45-47c; dairy, 40-42c. Eggs, fresh, 50c; storage, 45c. Chickens, 25-30c; stewing fowl, 20c. Potatoes, 25c a peck, $1.10 a bag.

Live stock and grain prices are:

Cattle, selects, 8c a pound; common butchers, 6-7c. Hogs, live, thick smooth, $8.50 cwt.; select graded, $9.00 cwt.; dressed, head on, $14.00 cwt.; head off, $15.00 cwt.

Oats, 55-65c a bushel; wheat, $1.09-$1.20 a bushel; barley, 75-85c a bushel. Hay, $10.00-$12.00 a ton.

Remarks — Buckwheat, 75-80c a bushel; rye, 90c-$1.05 a bushel.

AT MARMORA.

MARMORA, December 31. — Following are the week-end retail market prices:

Beef, sirloin, 30c; round, 25c; roast, 20-25c; stew, 15c. Pork, 20-22c. Lamb, 18-30c. Breakfast bacon, 45-50c. Butter, creamery, 50c; dairy, 40c. Eggs, fresh, 50c; storage, 50c. Chickens, 28-30c; stewing fowl, 25c. Potatoes, 25c a peck, $1.25 a bag.

Grain prices are:

Oats, 75c a bushel; wheat, $1.20 a bushel; barley, 85c a bushel. Hay, $10.00 a ton.

AT MORMARO.

KEENE, Dec. 31. — Following are the week-end retail market prices:

Beef, sirloin, 35c; round, 35c; roast, 30; stew, 25c; veal, 35c; pork, 35c; lamb, 35c; breakfast bacon, 42c; butter, creamery, 48c; dairy, 42c; eggs, fresh, 55c; chickens, 25c; stewing fowl, 20c; potatoes, 20c a peck; $1.15 a bag.

Livestock and grain prices are:

Hogs, live, thick smooth, $8.75 cwt.; select graded, $9.25 cwt.; dressed, head on, $11 cwt; head off, $12 cwt.

Oats, 55c a bushel; wheat, $1.00 a bushel; barley, 75c a bushel; hay, $10 to $11 a ton.

AT WARSAW.

WARSAW, Dec. 31.—Following are the week end retail market prices:

Beef, sirloin, 30c.; round, 30c.; roast, 25-30c.; stew, 16-20c. Pork, 20-30c. Breakfast bacon, 40c. Butter, creamery, 46c.; dairy, 40c. Eggs, fresh, 40c. Chickens, 27c.; stewing fowl, 20c. Potatoes, 25c. a peck, $1.10 a bag.

Livestock and grain prices are:

Oats, 60c. a bushel; wheat, $1.20 a bushel; barley, 80c. a bushel. Buckwheat, 80c. a bushel. Cabbage, 15c. each. Apples, 3 for 10c. Spanish onions, 3 pounds for 25c.; domestic onions, 3 pounds for 25c. Lettuce, 20c. a large head.

HOROSCOPE

The Stars Incline, But Do Not Compel

Tuesday, January 1, 1929

(c.McClure Newspaper Syndicate.)

For the first day in the year the stars are read as rather threatening according to astrology. While 1929 begins with an aspect conducive to big plans, the planetary government favors thought rather than action.

Under this sway it is wise to postpone work and to give up the hours to association with friends and to amusements.

There is a sign supposed to presage many upheavals of society and cnanges in national affairs.

All the signs appear to be most favorable to whatever has to do with waterways and shipping.

Great increase of commerce again is promised, and closer affiliations with nearby countries may be expected.

In the solar system unusual influences have been discerned, it is announced, and these affect Uranus and Neptune in a manner that may be reflected on the Earth in strange and terrible events.

Contest between material and spiritual forces will be more apparent in 1929 than formerly, it is foretold.

The eclipses of the year are held to be evil in their effect, threatening to Central Europe, China and Japan.

Abroad it will be apparent, the seers prophesy, that the people of the world are entering upon the last great tribulation.

This may mean wars that cause the United States to take special interest in preparedness, for the nation is to add greatly to its importance as keeper of the balance of world power.

The opposition of Saturn and Mars is likely to bring serious complications of far-reaching international relations.

Homes are to mirror external conditions and in a small way to suffer from the universal vibrations.

Persons whose birthdate it is may have a year of extraordinary experiences that severely test character. Fire may cause losses or accidents, also much anxiety.

Children born on this day will probably be gifted in more than one way. Many may have distinct mechanical talent. The subjects of this sign of Capricorn are exceedingly fond of travel and change. They may be too brilliant and attractive for their own best interests in practical affairs.

Wednesday, January 2, 1929

(c.McClure Newspaper Syndicate.)

Astrologers read this as rather an uncertain day, and for this reason there should be special caution in all important matters.

While there may be many opportunities for romance and courtship, the rule is one that is unlucky, and it is wise to avoid sentiment.

Entertaining is subject to a sway making for formality and extravagance. The year will be marked by splendor in mode of living and hospitality.

More and more there will be social lines drawn as a result of growing wealth, the seers prophesy, and a stronger demarcation between classes.

As the year begins certain discouragements will be apparent for the intellectuals of the nation who will find small returns along many lines of effort, but they are soon to be well rewarded.

Aviation may have more or less of a setback, owing to interest of the government in the navy and army, it is foretold, but a new leader is to assure great development of aerial navigation in 1929.

Under this direction of the stars it may be especially easy to break many good resolutions, for the claim of self will be strong.

Both men and women may be irritable and difficult to deal with while this rule prevails. In the domestic circle friction should be avoided with peculiar determination.

This is not a lucky day to seek employment or even to ask for an increase of salary. Persons who dispense salaries are likely to be captious and exacting.

Digestive maladies are likely to be prevalent at this time when diet restrictions will be difficult to remember, for the stars indicate much trouble with intestinal disorders.

Serious illness of a man much in the public mind is indicated and will extraordinarily affect the stock market, it is forecast.

There is a sign to-day supposed to induce a critical attitude of mind. Christmas presents may be looked on with critical disdain while this configuration prevails.

Persons whose birthdate it is have the augury of a year in which mugh pleasure may be expected. Journeys are indicated, and so are love affairs. Discretion is counseled.

Children born on this day may be unusually charming and attractive in personality. These subjects of Capricorn are often artistic and able to accomplish big things, but they must be taught financial wisdom.

School Reports

S. S. NO. 2, CAVAN.

(Examiner Correspondence.)

MOUNT PLEASANT, December 31. Following is the school report of S.S. No. 2, Cavan:

V.—Dorothy Morden, 75 (honors).

Sr. IV.—Grace Best 83 (honors), Verna Gardiner 82 (honors), Emma Fee 75 (honors).

Jr. IV.—Stanley Downer 53.

Sr. III.—Maragret Lawson 76 (honors), Phoebe Langton 51.

Jr. III.—Juan Shields 58, Cora Visee 58, George Wilson 57.

Sr. II.—Blanche Langton 58, Helen Peritt 58.

Jr. II.—Norma Fee 73, Stephen Wilson 71, Tom Best 68, David Lawson 59.

Jr. I.—Melbourn Perritt 40.

Sr. Pr.—Billie Lawson 84 (honors), Eddie Visee 83 (honors), Perla Handley 76 (honors), Edwin Wilson 64, Stanley Perritt 60.

Jr. Pr.—Keith Morden, Russell Downer, Aileen Bland.

MARGARET McCAMUS, Teacher.

ELMDALE, S. S. NO. 3, NORTH MONAGHAN.

Sr. IV.—Ruth Hunter 81, Clifford Johnston 70, Clarence Johnston 67.

Jr. IV.—James Hunter 77, Charles Whittington 73, Stanley Dunford 72, May Kelk 58.

Sr. III.—Opal Johnston 72.

Promoted from Jr. III. to Sr. III.—Flora Dunford 77, Clifford Strain 75.

Jr. III.—Irvine McIntosh 60, Cecil Neals 56, Fred Stevens 55.

Promoted from Sr. II. to Jr. III.—Laura Neals 79, Ralph White 74, Milton Dunford 74.

Sr. II.—Jessie Stevens 61, Janet Wilson 60, Milessa Casey 53.

Promoted from Jr. II. to Sr. II.—Arleigh Murray 84, Janet McIntosh 76.

Jr. II.—Helen Strain 60, Jean Casey 52.

I.—Pearl Davis 72.

Promoted into I.—Duncan Seymour, Harold Davis, Winnifred Runter, Mina Dunford.

SIBYL E. ROBERTSON, Teacher.

DEVOTION TO ARMY

Ensign E. H. Green, the officer in charge of the local Salvation Army corps desires to acknowledge with sincere thanks the additional contributions which have come to hand for the "Christmas Cheer" fund:—

Previously acknowledged	$124.00
Rotarians ($86.00 included in above total making $100.00 in all)	14.00
Examiner (Santa Pals)	17.00
G. W. McFarlane	5.00
Anonymous	2.00
A satisfied observer	1.00
	$163.00

The Ensign states that seventy-seven families were cared for during the Christmas season and the hampers ranged in value from $3.00 to $5.00 according to the size of the family. A statement in connection with the above donations will appear in an early issue of The Examiner.

Owing to the abundance of waterpower in Canada that can be harnessed to develop energy, electric power for railways, manufacturing industries and lighting purposes is comparatively cheap.

Neighborly No

(Please 'phone items to 1600 or 1601)

Today, Mr. and Mrs. F. H. Dobbin celebrate the fifty-third anniversary of their wedding day.

* * *

Dr. and Mrs. Donald Cameron of Toronto spent the week-end with Dr. and Mrs. G. S. Cameron.

* * *

The many friends of little Mary Parkes of McGill street will be pleased to know that her health is improving after a week of serious illness.

* * *

Mr. Hugh Wilson of Toronto, spent the week-end in the city at the home of Mr. and Mrs. C. R. Banks, Maitland avenue.

* * *

The many friends of Mr. J. L. Rowland will be pleased to learn that he is progressing favorably after his recent operation in Nicholls Hospital.

* * *

Mrs. M. Pope of Chemong Park who has been ill in Nicholls Hospital for the past six weeks, following an accident which resulted in a fractured hip, is progressing favorably, but will be confined to the Hospital for another fortnight.

* * *

Mr. and Mrs. George Brinstin of Toronto are spending the New Year holidays with Mr. and Mrs. W. J. Martin, King street.

* * *

The many friends of Mrs. F. D. Kerr will regret to learn that she is ill at her home.

* * *

Mr. Fred Cox and Mr. W. J. Cox motored to Toronto over the week-end to visit their mother, Mrs Henry Cox, who is ill.

* * *

Mrs. R. L. McQuaid of New York city arrived in Peterborough last night, called home owing to the death of her mother, the late Mrs. Margaret Fitzgerald of Boswell well avenue, who passed way suddenly on Sunday morning.

* * *

Mr. Jim Dixon of Toronto is spending the New Year holiday with Mrs. Dixon, who has been visiting her mother, Mrs. Darling. Mr. and Mrs. Dixon return to their home in Toronto on Wednesday.

* * *

Miss Mae Laing, R.N., of the Toronto Public Health Nursing staff, who has been convalescing for the past week from a serious attack of influenza, at the home of her mother, Mrs. G. Laing, returned to Toronto on Saturday.

* * *

Mr. and Mrs. Alex Fortye of Montreal are spending the New Year holidays with Mrs. W. H. Hill, Brock street.

* * *

The friends of Mrs. B. Cooke, 209 Romaine street, will regret to learn that she is ill at her home with influenza.

* * *

Mr. and Mrs. Joseph Oakley of St. James street entertained members of their family and several friends at their home on Saturday, at a family re-union and dinner, which was prepared entirely by the hostess, who is in her eighty-first year. Three daughters of Mr. and Mrs. Oakley were present for the occasion. Mrs. H. Mesley of East City, Mrs. A. Hamblin of Peterborough and Mrs. H. Hamblin of Oshawa.

* * *

Mr. A. H. Stratton celebrates a birthday to-morrow, New Year's Day.

* * *

Mr. F. J Moore, of Bowmanville, is in the city to attend the annual ball to be held this evening, of the Cyzicus Sanctorum No. 24 Ancient Mystic Order of Samaritans.

* * *

Mr. Wilfred Fortye and his son, Master Bobby, of Montreal, are guests for the New Year of Mr. and Mrs. R. H. Fortye, Gilmour street.

* * *

Dr. Crawford Best, of Reading, Pennsylvania, has returned to his home after a brief stay in the city, when he was called here owing to the death of his mother, the late Mrs. J. C. Best, 501 Water street.

* * *

Magistrate and Mrs. O. A. Lang-

ley are coming in from ... week, to spend the ... city. They will be ... Whitehouse, at 494 Gli...

* * *

Mrs. R. J. Park, ... spending the New Year ... Mr. and Mrs. A. H. ... street.

* * *

Mrs. F. Miller, Rubi... returned from Napane... spent the Christmas ...

* * *

Mr. Vernon Feeley ... spending holidays wit... at 207 Park street.

* * *

Mr. and Mrs. Geor... Downie street, were h... day evening at a jolly ... given for their family ... of young friends. A ... evening was spent in ... music, with a dainty m... concluding the enter... number of novelty da... cluded in the program... provided by Mr. O. Nixo... The rooms were pret... in the red and green ... The prize for the lucky ... was won by Miss M. P... R. Taylor. Those pres... and Mrs. A. Ingram, ... I. McPhate, the misses ... Panter, A. Montgomery, ... Shearer, A. Dunlop, ... N. Nimmons, P. Taylor, ... Messrs. A. Beggs, W. ... Phate, B. Robb, J. Hy... T. Lister, J. McLeod, ... and R. Taylor.

* * *

Mr. J. G. Livingston... birthday to-morrow.

* * *

Friends of Mr. Geor... Clerk of the County ... sorry to learn that he ... olls Hospital.

* * *

Mr. and Mrs. Geral... are spending the New ... with the former's uncl... McClelland, in Clevelan...

* * *

Mrs. George Roger o... is the guest of her sister, M... Gilmour street.

* * *

Mrs. B. Morrison, Sop... returned from Buffalo, ... she spent Christmas w... Mrs. Sager.

* * *

Prize winners at the c... and entertainment held on F... under the auspices of ... of the Immaculate Conc... when thirty-five tables ... played, were Mrs. C. ... first) and Mrs. D. Rice (sec... the ladies, Mr. Michael Cal... and Mr. Gordon Grisdale (se... the gentlemen. The door p... won by Mr. T. Ryan.

* * *

The many friends of ... Graystock, well known f... Otonabee, will be sorry to ... that he is seriously ill.

* * *

Miss Lillian Fair, of T... is the guest of Mrs. F. L. Rob... Homewood avenue.

* * *

Among those who atte... the annual "At Home" of t... Peterborough Collegiate Institut... Friday evening were the Misses ... Cathcart, Mary Denne, Dorot... Haforth, Margaret Denne, Alda B... Minnie Ebbs, Frances Jen... Edith Cottrell, Messrs. C. Was... Sutton, J. Adair, W. Sangs... McCann and Arnold Spenc...

* * *

Miss Greta LeBarr retu... to Toronto yesterday, after spe... some time, convalescing from ... ack of influenza, at the home of ... parents, Mr. and Mrs. J. W. L... King street.

Mr. Alec. Bristow announ... the engagement of his younges... daughter, Gladys Lillian, to Mr. Lew... LeBarr, son of Mr. and Mrs. L. W. ... arr, 279 William Street. The marri... to take place the latter part of Ja...

Mr. and Mrs. Norm... Gainor, Keene, announce the eng... ment of their eldest daughter Lil... n, to George Albert, son of M... and Mrs. John Armstrong, Indian ... The marriage to take place ear... January.

NEW YEAR RESOLUTION.

Begin the New Year with the determination to see us soon during 1929, confident that you will soon see better, with correct treatment of your eye trouble.

A Glad New Year to all.

M.O.H. Lacey

Optometrist
410 GEORGE ST. (Upp. Examiner)
'Phone 1100 — 1344J for Evening Appointment.

m.w.f.tf-626

That Body of Yours

By Dr. J. Barto...

OTHER VICTORIES FOR SULIN

You have likely noticed ... of your friends gradually putting ... weight and feeling very well for ... time, but later there is a loss of we... he feel tired all the time, and y... learn tha... he has developed that dre... ailment—diabetes.

What is the cause of th... crease in weight, and well being, ... then the loss of weight and fatigu...

Dr. F. Fonseca investig... this and tells us that very thin folks, treate... with insulin, quickly gain in weight, not because the cells retain more weight, but because the digestive system works so well that it is able to store fat in the system from the food eaten. He thinks therefore that most cases of overweight are due to the fact that the pancreas manufactures too much insulin.

In diabetes, owing to the fact that the pancreas has been doing so much work, it gets exhausted, and then does not manufacture enough; hence there is the loss of weight, because the diabetic patient must now produce sugar from his own fat, and not from the food eaten. Dr. De Anciaes has found that insulin has a stimulating effect on th... hydrochloric acid manufactured in the stomach, also on the movements of the stomach, and increases the amount of gastric juice. What does this mean?

That if your pancreas is secreting a goodly amount of insulin that it will so strengthen the ability of the stomach to get most out of the food, that in addition to being sufficient to make blood and do the other work of the body, there will be some left over to be stored as fat.

Now while most folks are not wanting to store fat in the body, there are a great many individuals who need this extra amount of weight. How is this knowledge going to help humanity?

Insulin will be used in selected cases to build up a tired thin, worn out body. It will be used in undernourished children also.

When Banting determined to seek the cause of diabetes, and gave us insulin as the cure, he gave other research men a substance with which to experiment and the results have been of tremendous value to suffering humanity.

Household Help Free Service

Marion, c/o Examiner, Peterborough.

Please send me the helps which I have checked below. I enclose a two-cent stamp to cover postage.

Name .....

Address .....

.....

Check here the helps you desire:

Wool and velvet trimming [ ] New corduroy beret [ ]

Baby Bunting bag [ ] New crush collar [ ]

THIS SERVICE IS FREE—AND BY RETURN MAIL.

The Whatnot

A Column for Little Bits of Everything of Interest to Woman Readers

Conducted by Marion (Copyright)

'M going to be a better pal to folks than I have been before,
I'm going to try to help them when they're sad and maybe sore,
I want to add a smile at least to cheer them on their way,
And to make their burdens lighter that they carry day by day.

How it cheers me when I'm worried, and I'm blue from care and woe,
Just to have somebody smile at me, and only say "Hello."
How it helps to soothe my aching heart and makes me realize
The shadows in my face have gone—there's gladness in my eyes.

So I know how much it helps the other fellow now,
When I smile and say "Hello" to him as nice as I know how,
And when he lifts his head and smiles a cheerful "Howdy-do,"
It makes us both feel just like pals—it will do the same for you.
—Olive Irene Brockett.

* * * * * * *

Wouldn't this be a wonderful New Year's Resolution for us to make to-night?

* * * * * * *

I think there is far too much unfriendliness in our fair city, so wouldn't be just great to resolve to-night to be a better friend to folk? Not just a friend either, but a "pal"—one who is, as our poetess says, ready to cheer folk on their way!

* * * * * * *

Haven't you noticed yourself when you're feeling blue, that if someone speaks a cheery word to you, it makes you feel a whole lot better. Maybe you don't even acknowledge their greeting, but it sticks just the same.

* * * * * * *

So here's a New Year's Resolution that I've suggested for you, and I mean to try to carry it out more myself, for I know there are a great many people to whom I am indebted for a cheery word or greeting on blue Monday.

* * * * * * *

This is Monday, too, isn't it, but then we aren't feeling blue to-day because we have just gotten over a most joyous week and are looking forward to a most happy day to-morrow and the year which is to follow.

* * * * * * *

Don't forget to take all your old calendars down to-night and put up the 1929 ones in readiness for the New Year. I don't believe I ever really heard it was bad luck, but anyway we are sort of superstitious, aren't we?

* * * * * * *

Before I close the subject of New Year's Resolution, when you are making them to-night jot them down somewhere and send them in for the contest. Some may have many smaller things, while others are thinking of some big thing they are going to do—or not to do.

* * * * * * *

So don't forget and get yours in in time before the contest closes.

* * * * * * *

Peterborough people seem still to be suffering a great deal from the 'flu.' I wonder if our houses are thoroughly ventilated just now in this rather damp weather?

* * * * * * *

Often we see people who sleep with their bedroom windows half open every night of the year, and then spend most of the day in a most poorly ventilated place. This has a great deal to do with the getting of the cold and 'flu' too, I think.

* * * * * * *

Once every day—preferrably in the morning—the entire house should be thoroughly ventilated. Say after breakfast when hubby and the children are away for the morning, open the front door and the back door and at least one window in every room and leave them open for at least fifteen minutes.

* * * * * * *

Of course, we are not inviting the housewife to catch cold herself, but while you are ventilating the house, put on a sweater and you will find yourself refreshed when you are finished.

* * * * * * *

I am sure if Peterborough housewives could be impressed by the great benefit which would be derived from this simple daily task, they would do it most gladly.

* * * * * * *

Then, too, I think a number of children in Peterborough have too many clothes piled on them for the winter months.

* * * * * * *

It isn't the heavy clothing which is going to protect them from illness, but the light warm clothing. Fine woollen garments are much better than heavy cotton ones—yet how many mothers do not seem to get the idea!

* * * * * * *

Dress your children so they will not be over-burdened with clothes, but yet warm enough so as to be able to play continually in the open air.

* * * * * * *

Best wishes for a most Happy and Prosperous New Year to every neighbor!

To Marion, c/o Examiner office:—

I think it would be nice to have the neighbors judge the "New Year Resolution" competition, and I will tell you my opinion as to the best letter, after publication. .....

I think it would be preferable to have you judge the "New Year Resolution" competition. .....

(Please mark a cross opposite the plan you prefer)

Name .....

Address .....

VINEGAR FOR BEAUTY AS WELL AS COOKING.

(Contributed by Blanche.)

Vinegar is a valuable addition to the toilet table, as well as the work table.

For an oily skin, one part vinegar to nine parts water makes a splendid wash. Cleanse the skin first by thorough washing and then wash in the vinegar water, allowing it to dry on.

Used full strength it is splendid for whiteing and healing the hands when stained and roughened by work and if you put a little in the rinse water on wash day it will prevent the hands from chapping and roughening.

Vinegar added to water in which fish is cooked makes it tender, and tough meat is made more tender also by rubbing it with vinegar or adding a small quantity to the stew or pot roast.

Cleanliness by the way of Vinegar, may sound rather peculiar but it is not. To remove the white deposit from the water in flower vases, try washing them with a solution of salt and vinegar. They will come out as clear as crystal.

Neighborly Helps

This column is used by Examiner neighbors to help out others who have requested recipes or advice. You may use it freely by addressing Marion.

CREAM PUFFS.

Dear Marion:

In answer to to-night's SOS for Cream Puffs, enclosed is a tested recipe:

Put into a saucepan 1 cup hot water, ½ cup butter. When boiling, work into it until smooth 1½ cups flour, cool. Beat into this mixture, one at a time, five eggs. Bake in a quick oven until light. When cool, cut open and fill with whipped cream.

Thanks for helps received some time ago. We enjoy your page very much.

AGNES.

Lakefield.

Last year Canadian railways carried 32,687,358 more passengers than in 1928.

MARION'S MAIL

Address correspondence to Marion at The Examiner Office.

"Dear Marion,—

One day last week I noticed that your asinine column was headed by a contribution from the biggest donkey of the lot. Am sorry I missed the letter from the first 'Thinker,' because I enjoy a good laugh as much as anyone. You dealt beautifully with both of them, but it is almost a hopeless proposition to impress upon those two that they aren't the only things worth noticing in this city of ours.

The original 'Thinker,' whose letter I missed, seems to belittle the female of the species because she never produces anything, invents anything, and is a sort of necessary vegetable. She fills a lowly sphere that noble man would not stoop to enter. The enclosed clipping from the ——of last Friday is only one of many answers to such charges. Going back from modern days it might interest these thoughtful men to know that it was a woman invented the sewing machine, only her husband took out the patent in his own name, and reaped all the credit.

The whole trouble with these two men is that their poor little pride is hurt because they are finding out that women can do their jobs just as well as they can, and are no longer dependent on men for board and clothing. As a matter of fact, there are plenty of men who are more or less dependent on their wives' earnings to keep the home fires burning. If these two men, suffering from enlarged ego in the last stages, could just 'step aside and watch themselves go by,' I wonder what their honest opinion would be. What have either of you ever done to improve this world, country, city or even your own homes? If you both dropped off the earth to-day wouldn't your work go on just the same? Quite possibly some despised woman could step right into your shoes and carry on as well or better. There isn't a person on earth, occupying any position, that is absolutely indispensable. When Kitchener was lost during the war, people gasped and said, 'What in the world will we do now?' He was considered the best authority in his line. Yet his work was carried on to a triumphant conclusion.

Then looking at the situation from another angle, where would either of our 'Thinkers' be to-day if it wasn't for women? In the first place they wouldn't be here at all, and I imagine we could bear up under that omission quite nicely. Where would your homes be? It is a fact that women, or a large percentage of them, can do men's work, but how many men can run a home and make a success of it? Ask some man who has suddenly been bereft of his home-maker and you'll find out. If a woman's business is home-making she goes at it in a business-like way and makes a success of it. Some fail, of course. But I'll wager I can show a business man that is a failure for every woman that is a failure in the home. Then just count up how many girls are successful in their business careers. Yes, dear men, the day is past, when a girl has to sit patiently, doing fancy work, and waiting for some lordly male to come along and marry her. She can earn her own living, and unless a man can offer her the equal of what she can earn, he has a lot of nerve to expect any girl to marry him. Many of our girls to-day are 'old maids' from choice, not lack of choice. Man's position reminds me of the man who remarked, 'There are a lot of girls in this town who don't want to get married. I know, because I have asked them.'

Men who have amounted to something don't hesitate to give credit where it is due. Remember Abraham Lincoln's words: 'All that I am, I owe to my angel mother.' Lincoln's rise from obscurity to the greatest man of his time was spectacular and he wasn't ashamed of his greatest helper. Did you ever hear of the man who boasted he was a self-made man? His disgusted companion remarked, 'I'm glad to hear it, for it relieves the Almighty from an awful responsibility.'

Some women do fail at their jobs, and these 'Thinkers' have an argument there that can't be disputed. They are living, walking examples of how a woman can make a botch of raising her son. At that it isn't fair to blame the woman either—no one can make a silk purse from a sow's ear.

Then your nasty little slur at Marion's page, is just a stupid attempt to be funny. The page is only in its infancy yet, and I predict that when it is as old it will be just as great in its own scope as is the...page of the... Really you men should read that. Just study the letters from women who are keeping house on an inadequate sum and are always asking for ways and means of economizing, budgeting and saving. Perhaps it would be a revelation to you who think women are only here to spend every cent they get from their long-suffering husbands. I wish I could lay my hand on a clipping from the ... about a business girls' banquet. For your benefit I can give a general outline. This girl calculated her earning power in the number of years until she should reach the age of fifty. Then she set about to save a percentage of her wages, so that when invested she would have an income (at fifty years of age) equal to what she had been earning each year. When she began she found she was saving only four per cent. of her earnings. By budgeting she had increased that to fourteen per cent. at the time she was writing, and hoped to be able to increase the percentage to twenty. Now I wonder just how many young boys ever think of applying such methods. Don't you believe if that girl marries she will be just as careful of her housekeeping allowance?

I think Marion's page is very good and helpful. I don't agree with everything she writes, but I know she won't mind that. I don't believe she is a sour old maid, anyway she has a sense of humor and can take a joke. But then most women can, and a big percentage of them do—and be it to their everlasting credit, they live with them and make the best of it now the mischief is done.

'Another Thinker's' criticism of the present fashions is about on a par with the rest of his letter. Men are always very ready to criticize a woman should she dare to smoke, for instance, but who sets her the example? I don't believe in smoking. It is a low down, filthy habit, fit only for men, but you who live in glass houses don't throw stones. Girls' dress of nowadays is not immoral, and anyone who thinks it is, is immoral in his own heart. Remember that no girl ever yet went the downward path without a hearty shove from some man. The only difference is he was able to scramble back, but she wasn't.

Have I said too much, Marion? I feel better anyway. I have contemplated writing you for a long time on other things, but this got me started on a different topic. I am wishing you joy in your work and continued success.

With best wishes to all,

Cee Bee."

Thank you, "Cee Bee" for your long letter of championship. I reproduced the salient parts of that clipped story in the Whatnot last week.

Maybe now that we have so enthusiastically squelched these presumptuous men, we can get down to business on constructive work? I'll be looking forward to receiving many interesting letters from you, "Cee Bee."

"Dear Marion:

I am now reading your page, and like it. I feel as a man I'd like to air a few expressions.

I regret I missed the paper with "Thinker's" letter and therefore missed the match which caused the bonfire. I am at present interested in this bonfire.

I've just read "Another Thinker's" letter, and do you know, I like that man. He has a sense of humor.

You seem to be hitting at men really heavily, don't you think? But you don't mean it. Women aren't men haters. If they were there wouldn't be so many weddings! You know there is an old saying that man came first and woman after, and she's been after him ever since! And sometimes I think it's true. And I take off my hat to the woman who has a good husband and appreciates him—likewise do I respect the man who has a good wife and appreciates her. For there are many good ladies. By "ladies" I mean women of culture and refinement, with a sense of humor, with some pride and independence. Women who help their husbands by their sympathy and understanding—who rejoice in his happiness and stick by him in his sorrows—who make the most of everything, who make a home the pride of a man's heart. He is not ashamed to bring his friends home and have this woman of refined appearance and dignified bearing open the door. He loves to turn to his friends and say, "This is my wife and 'our' home."

The co-operation and understanding of this man and wife is complete. She is the ideal wife, help-mate, and mother.

Many of us have mothers of this glorious type. They are the kind of woman who command respect.

Why? Because their trust is in God. They have noble ideals, they are cultured, and get all the best there is out of this life. Then there is another type of woman.

The type that plaster on rouge and lipstick and eyebrow pencil every block. The type that keep the cigarette handy, that take a nip of the bottle. That wear their skirts about 3 inches above the knee, that couldn't make a cake, or make a home. That have no room in their silly noddles for any thoughts, save the picture show, the card table, etc. That live their empty life from day to day with no thought of refinement or education.

This is the type of woman and girls that men despise and do not respect. An article appeared recently in the "Betty Brown" column of an American paper. Two girls just wanted a good time. They were harmless girls, just out with the boys, and drank a little and smoked a little—yet could not understand why the men did not seem to respect them, Marion. You know why this type of girl cannot be respected.

You know why a boy or man with these loose habits cannot command respect.

Then let us be just a wee bit more old-fashioned—I mean both sexes—and live our lives, clean and wholesome—and partake of sports of a clean nature and let music play a big part in refining our nature. Let our characters be kept clean and spotless and then we will find many ladies and gentlemen who got the best of life by enjoying each other's society.

Sincerely,

GENUINE."

Your letter, "Genuine," doesn't seem so. You are a woman, aren't you? No he-man, such as you represent yourself to be, ever wrote flourishes like that!

I'm sure, whoever you are, there is a lot of meat in your letter.

* * *

"Dear Marion:—

I don't want to take up too much of your time but I just felt that some one would like my recipe of cranberry jelly. It tastes so good with turkey and is so easy to make. You can make it one day and use it the next—or in fact, a few hours after it is made—as it jells very quickly. Some time ago one of the neighbors asked how to remove perspiration stains from clothes. If the garment can be washed, soak it in strong salt water for half an hour before washing. I think that could be tried on material that couldn't be washed by simply patting the salt water on the stain and letting it stand the half hour and then sponge and press with a damp cloth and hot iron. I don't see why that wouldn't answer as well that way, Dear Marion.

I am sorry to think you are getting such abuse from that awful man "Thinker." In my opinion he has another think coming.. You know Marion the old saying if you give him rope enough he'll hang himself. I hope so anyway.

Well I won't take up any more of your time. Wishing you every success possible.

I remain, yours sincerely,

"Wildfire."

Thank you, "Wildfire," for the recipe, which I rushed in before Christmas, and for the hint in response to our S.O.S. Surely "Thinker" has had that other 'think' by now!

* * *

"Dear Marion:—

"Our pages" are a great improvement to The Examiner and so interesting and helpful, that I'm asking for some helps also. Wishing you continued success and a Merry Christmas.

Mrs. R. A. T.

Ommemee.

Thanks for your kind wishes, Mrs. R. A. T.

Marion

DAILY READING

A FEW MINUTES A DAY WITH THE BEST OF THE W... AUTHORS CONDUCTED BY THE NEIGHBORS AND M...

I like the last of Lowell's poem, "To the Past," where he intimates that we move into the New Year attended by all that is "brave and excellent and fair" from the past. May it be so indeed with every neighbor!—M.

December 31, 1928

Wondrous and awful are thy silent halls,
O kingdom of the past!
There lie the bygone ages in their palls,
Guarded by shadows vast;
There all is hushed and breathless,
Save when some image of old error falls
Earth worshipped once as deathless.

There sits drear Egypt, 'mid beleaguering sands,
Half woman and half beast,
The burnt-out torch within her moudering hands
That once lit all the East;
A dotard bleared and hoary,
There Asser crouches o'er the blackened brands
Of Asia's long-quenched glory.

Still as a city buried 'neath the sea
Thy courts and temples stand;
Idle as forms on wind-waved tapestry
Of saints and heroes grand,
Thy phantasms grope and shiver,
Or watch the loose shores crumbling silently
Into Time's gnawing river.

Titantic shapes with faces blank and dun,
Of their old godhead lorn,
Gaze on the embers of the sunken sun,
Which they misdeem for morn;
And yet the eternal sorrow
In their unmonarched eyes says day is done
Without the hope of morrow.

O realm of silence and of swart eclipse,
The shapes that haunt thy gloom
Make signs to us and move their withered lips
Across the gulf of doom;
Yet all their sound and motion
Bring no more freight to us than wraiths of ships
On the mirage's ocean.

And if sometimes a moaning wonder-eth
From out thy desolate halls,
If some grim shadow of thy living death
Across our sunshine falls
And scares the world to error,
The eternal life sends forth melodious breath
To chase the misty terror.

Thy mighty clamours, wars, and world-noised deeds,
Are silent now in dust,
Gone like a tremble of the huddling reeds
Beneath some sudden gust;
Thy forms and creeds have vanished,
Tossed out to wither like unsightly weeds
From the world's garden banished.

Whatever of true life there was in thee
Leaps in our age's veins;
Wield still thy bent and wrinkled empery,
And shake thine idle chains;—
To thee thy dross is clinging,
For us thy martyrs die, thy prophets see,
Thy poets still are singing.

Here, 'mid the bleak waves of our strife and care,
Float the green Fortunate Isles,
Where all thy hero-spirits dwell, and share
Our martyrdoms and toils;
The present moves attended
With all of brave and excellent and fair
That made the old time splendid.

—Lowell's Poetical Works.

"Thanatopsis" is particularly apt to-day, at the end of the year. It is by William Cullen Bryant:

To him who in the love of Nature holds
Communion with her visible forms, she speaks
A various language; for his gayer hours
She has a voice of gladness, and a smile
And eloquence of beauty, and she glides
Into his darker musing, with a mild
And healing sympathy, that steals away
Their sharpness, ere he is aware. When thoughts
Of the last bitter hour come like a blight
Over thy spirit, and sad images
Of the stern agony, and shroud, and pall,
And breathless darkness, and the narrow house,
Make thee to shudder, and grow sick at heart;—
Go forth, under the open sky, and list
To Nature's teachings, whil... around—
Earth and her waters, and t... of air,—
Comes a still voice.—Yet a... and thee
The all-beholding sun shall more
In all his course; nor yet in ground,
Where thy pale form was la... many tears,
Nor in the embrace of ocean, exist
Thy image. Earth, that no... thee, shall claim.
Thy growth, to be resolved to again,
And, lost each human trace, sur... ering up
Thine individual being, shalt th...
To mix forever with the elemen...
To be a brother to the insensible
And to the sluggish clod, which rude swain
Turns with his share, and treads u...
The oak
Shall send his roots abroad, and pi... thy mold.
Yet not to thine eternal rest... place
Shalt thou retire alone—nor coul... thou wish
Couch more magnificent. Thou sh... lie down
With patriarchs of the infant wor... —with kings,
The powerful of the earth—the wis... the goods,
Fair forms, and hoary seers of age... past,
All in one mighty sepulcher.—The hill... Rock-ribbed and ancient as the sun —The vales
Stretching in pensive quietness be... tween;
The venerable woods—rivers that move
In majesty, and complaining brook... That make the meadows green; and poured round all,
Old ocean's gray, and melancholy waste,—
Are but the solemn decorations all
Of the great tomb of man. The golden sun,
The planets, all the infinite host of heaven,
Are shining on the sad abodes of death,
Through the still lapse of age. All that tread
The globe are but a handful to the tribes
That slumber in its bosom.—Take the wings
Of morning—and the Barcon desert pierce,
Or lose thyself in the continuous woods
Where rolls the Oregon, and hears no sound,
Save his own dashings—yet—the dead are there;
And millions in those solitudes, since first
The flight of years began, have laid them down
In their last sleep—the dead reign there alone.
So shalt thou rest—and what if thou withdraw
Unheeded by the living—and no friend
Take note of thy departure? All that breathe
Will share thy destiny. The gay will laugh
When thou are gone, the solemn brood of care
Plod on, and each one as before will chase
His favorite phantom; yet all these shall leave
Their mirth and their employments, and shall come,
And make their bed with thee. As the long train
Of ages glide away, the sons of men,
The youth in life's green spring, and he who goes
In the full strength of years, matron, and maid,
And the sweet babe, and the gray-headed man,—
Shall one by one be gathered to thy side,
By those, who in their turn shall follow them.
So live, that when thy summons comes to join
The innumerable caravan, that moves
To that mysterious realm, where each shall take
His chamber in the silent halls of death,
Thou go not, like the quarry slave at night,
Scourged to his dungeon, but, sustained and soothed
By an unfaltering trust, approach thy grave,
Like one who wraps the drapery of his couch
About him, and lies down to pleasant dreams.

I hope every neighbor reads this poem, and clips it out to read again and again as years roll by. It will make life happier and more tranquil—and every new year brighter for the chance it gives to so live.—M.

FINANCIAL and MINING REVIEWS

MARKETS

...ONG & CO.

...Quotations

	110¾	109¾	109¾
	292	290	290
	121¼	120¼	121
	64¾	64	64½
	10⅛	9½	9⅜
	134	132⅝	133⅛
	900	900	900
	98⅜	97½	98¼
	84¼	82	83
rs.	202½	195¾	202
or	92⅜	88⅝	91⅛
	21	20⅛	20⅜
	60¼	57	60¼
k	109½	108	109
Oil	41¼	41	41¼
ber	47¾	43¼	46⅛
ebuck	180	177½	179¾
ard	355	352	354⅞
Copper	176	173	176
eel.	161⅝	159	161
Cab	41½	40⅝	41½
Oil	42	41½	42
Steel	88¼	85	87⅝
Gas	109¼	107⅝	109
Elect	218⅞	215¼	217½
m	70½	70	70¼
o	377	375	375
as Gulf	80¾	78¾	79⅝
P. R.	238	237	237½
	80½	77	77⅝
h.	109⅝	106½	109½
erland	33	32	32⅜
ide	78	75½	77½
kard	152⅝	149	151
ouston	100	98⅝	100
ennecott	155⅝	153	155½
naconda	199¾	116½	119½

WINNIPEG WHEAT.

	High	Low	Last
Dec.	116	114½	115¼
May	122	120¾	121⅝
July	123⅞	122⅝	123½

CHICAGO WHEAT.

Dec.	111⅞	110½	111⅛
March	116¼	115	116¼
May	118⅝	117¾	118⅞

CHICAGO RYE

Dec.	102⅝	100	100
March	104½	103¼	103⅝
May	106⅞	105½	106⅛

CHICAGO CORN

Dec.	86⅛	84	86
March	88⅝	87½	87⅝
May	91⅞	90¼	91

CHICAGO OATS

Dec.	48¾	48⅜	48⅝
March	47⅝	47¼	47½
May	48⅞	47¾	48¼

Strong Position Shown By Bank Of Toronto

The statement just issued by the Bank of Toronto for the year ending November 30, 1928, shows the Bank to be in the strongest position in its history.

Cash and other liquid assets, including call and short loans against securities, stand at $81,360,946.16, an increase for the year of over $4,200,000, and represent just over 50 per cent. of the bank's entire liabilities to the public.

The total deposits at $105,326,798, show an increase of over $4,000,000, and the total assets are up over $5,000,000.

Net profits at $1,264,970.82 represent an increase for the year of over $99,000. After the payments of dividends and bonus, amounting to 13 per cent., and providing the sum of $360,000, for accrued taxes, officers' pension fund, and writing off Bank Premises account, there remains the sum of $254,970.82, slightly over 5 per cent. on the paid up capital of the bank, making the amount carried forward to Profit and Loss account, $901,175.11.

Canadian Pacific Makes New Record For Earnings

MONTREAL, Dec. 31.—Last month was the best November in the history of the Canadian Pacific Railway, it is revealed in the statement of earnings and expenses for November and for the first eleven months of 1928, made public yesterday. The November showing did not quite come up to the record figures of October, but in the past there has frequently been seen a decline in earnings in November from October.

As the month of November goes, however, it was a record month, with gross earnings at $2,358,668 and net at $7,306,109, neither of which figures have hitherto been attained in any November. Outside of the record month of last October, both gross and net were the greatest since October of 1925.

It would take a tremendous loss in the current month to prevent 1928 from being the most prosperous year in the history of the road, for last month's increase of $930,316 placed the Canadian Pacific Railway no less than $10,695,273 ahead of the first eleven months of last year in net profits.

The nearest approach to the gross showing of the first eleven months of 1928 was in 1920, an inflation year, when gross for the period was $196,037,181, as compared with 207,947,199. Net for the first eleven months of the current year was $48,537,678, the nearest approach to which was in 1916, when the total was $45,455,070.

MARKETS CLOSED.

Toronto Stock Exchange and Standard Market Re-open On Wednesday.

TORONTO, Ont., Dec. 31 (Canadian Press).—Both the Toronto Stock Exchange and the Standard Mining Exchange are closed to-day, but will open on Wednesday following the New Year's festivities.

Wheat Values Reach Low Mark At Chicago

CHICAGO, Ills., Dec. 31 (Canadian Press).—All wheat to-day went under the lowest prices which the market had heretofore touched this season. Good-sized deliveries on December wheat contracts here together with world shipments of wheat on a large scale had a decided bearish effect. Opening unchanged to ¾c lower, wheat values later showed a material setback all around. Corn, oats and provisions were a little easier, with corn starting at ⅛c off to ¼c up, and subsequently showing slight general declines.

Cattle Trade Stronger On Livestock Exchange

TORONTO, Dec. 31.— (Canadian Press).—The market on the Toronto Livestock Exchange was stronger on the long run. One load of good good heavy steers brought $11.00, the bulk of the butcher steers and heifers sold from $9.25 to $10.25 with some down to $7.00. Good cows sold up to $8.00. Butcher bulls sold from $7.00 to $7.50. Calves were firm at $15.00 to $16.00 for top.

The hog market was unsettled with prospects at $9.75 f.o.b. for selects or $10.75 off-car, outsiders playing slightly higher.

Lambs were stronger at $14.00 for the best, with bucks at $11.00 to $12.00. Sheep were steady at $6.50 for best light ewes.

Cattle receipts 1400.

Quotations:

Heavy beef steers $10 to $11; butcher steers, good to choice, $9.25 to $10.50; butcher steers, fair to good $8.50 to $9.50; butcher steers, common to fair $7.00 to $8.25 butcher heifers, good to choice $9.25 to $10; butcher heifers, fair to good, $8.50 to $9.50; butcher heifers, common, $7 to $8; butcher cows, good to choice $7 to $8; butcher cows, fair to good $6 to $7; canners and cutters $3.75 to $4.50; butcher bulls, good $7 to $7.50; butcher bulls, fair $6.50 to $7; bologna $5.50 to $6.25; feeding steers, good $8.25 to $8.75; feeding steers, fair $7.25 to $8; stockers, good $8 to $8.50; stockers, fair $7 to $8. Calf receipts 92. Good to choice $14 to $16; medium and heavy, $9 to $13; grassers, $6 to $7; milch cows, choice $100 to $110 springers, choice $110 to $120. Hog receipts 1,000; quotations; off car basis: select bacon $10.75; thick smooths $10.25; lights $9.25; heavies $8.75 to $9.95; sows $6.75 to $7.75. Sheep receipts 506; quotations: good light sheep $5.50 to $6.50; heavies and bucks $5 to $5.50; culls $3 to $4; good ewe lambs $14.00; bucks $11 to $12; medium $13 to $13.50;

NEW YORK, N.Y. Dec. 31.—(Canadian Press.) — Foreign exchange steady; Demand rates (in cents): Great Britain 484 7-8; Canadian Dollars at 1-4 of one per cent. discount.

MINING BRIEFS

A Special Service to The Examiner

A despatch from Rouyn is to the effect that the shaft on the Gilbec is being enlarged to permit the installation of a collar. The report states that this work of enlargement has shown the ore to have a present width of seventeen feet with the average grade being 6% to 10% copper across the present width of the deposit. Total dimensions are unknown as yet. Gilbec is the centre of a good deal of public interest at present. Interest was attracted during the summer months when a large showing of chalcopyrite was uncovered. This is thought to be a replacement body, similar to the more important ore depositions of the Rouyn camp. Where the shaft is being put down a large test pit was sunk to a depth of 12 feet over a width of 25 feet. Across this width, chalcopyrite is said to appear in stringers, and opinion is expressed that the body apexes at this point. Over all, the grade is stated to run approximately 5 per cent. copper. It is rumored on the street that large mining interests are interesting themselves in Gilbec through the purchase of a large block of shares.

Two diamond drill outfits are said to be on their way in to the Macot and East Bay properties, to the east of the Gilbec in the Rouyn field. It is anticipated that drilling will commence in the first week of January. A considerable amount of preliminary prospecting has been carried out on these two properties, particularly on a mineralized pyrite zone. Some gold values were said to have been obtained in this showing. A few years ago, some diamond drilling was carried out on the East Bay property by the Nipissing Mines of Cobalt.

Favorable results are said to prevail at the Granada, the manner in which the No. 2 vein is improving with depth giving cause for enthusiasm, according to northern advices.

Reports from Sudbury give the width of the ore encountered in Sudbury Basin's No. 30 drill hole as 164 feet. This hole was spotted some 100 feet to the west of the No. 29 hole, which also yielded favorable results. These holes are in the Vermillion Lake section.

Drifting east on the No. 2 south vein on the 325-foot level of the McMillan Gold Mines, with which Sudbury Basin interests are identified, has been giving very good results, according to information from Sudbury. Including the cross-cut, the ten assays to date have yielded an average of $16.12 in gold, it is stated. The last three samples have run considerably above that figure and a channel sample from the presented east face of the drift is said to have $40.80 for a width of 36 inches. This vein was discovered on the 325-foot level in crosscutting south from the Lake Shore vein. It lies 30 feet south of the latter and between the two is the No. 1 south vein on which no development work has been done. The ore is said to consist of dark quartz carrying pyrite, pyrrhotite, chalcopyrite, and some arsenopyrite. The surface outcropping of this ore body would be under House Lake and it is said to have been visible from the shore before the dam was raised to it's present height. What is thought to be an extension of the same vein has been cut on the 525-foot level, south of the Lake Shore vein.

A searcher after the cigar store wooden Indian cannot discover one left in Boston and only two in New York and three in Philadelphia.

RE-ELECT
W. R. Turner, Jr.
[FORD TURNER]
TO THE
Board of Education
4 Years' experience. Chairman of Supervision Committee, also member of Building and Vocational Committees.

Your Vote and Influence is Respectfully Solicited for
Dr. J. A. Morgan
for
BOARD OF EDUCATION

ELECT
ISAAC P. McNABB
to the Board of Education for 1929, where his abilities as a business man and his experience as a school teacher will work to the best interests of all concerned in the educational problems of Peterborough.

Mr. McNabb has the experience, training, and ability needed to really guide the destinies of education in Peterborough. He is a graduate of Toronto University; his six years' teaching experience made him well acquainted with the PRACTICAL problems of teaching, and his business success indicates his ability to act as an executive for the people.

Mr. McNabb, too, is experienced in public life. As President of Kiwanis Club in 1927, he was brought in touch with many Peterborough people, and did outstanding work. So much was he appreciated by Kiwanians that a few weeks ago he was elected Lieutenant-Governor of the Ontario-Quebec-Maritime District of Kiwanis International for 1929. He will make a worthy representative of the people on educational affairs.

The Board of Education
needs a man like Isaac P. McNabb. His educational honors include B.A. and M.A. of Toronto University; he has since won the degree C.L.U. in his business as Manager of the Central Ontario Branch of the Dominion Life Insurance Company.

He is one of the most unassuming of men. While quite willing to act as the people's representative on the Board of Education, he refuses to be a party to any "boosting" of himself, and it has been necessary for his friends to tell the facts about his qualifications.

Mr. McNabb served with distinction in the Great War. He was seriously wounded at Sanctuary Wood, sacred to all Canadians for the sacrifices made there.

He served his country in war; he is qualified to serve his city in peace.

Elect Isaac P. McNabb to the Board of Education. —Inserted by a friend.

VOTE FOR
AND
RE-ELECT
NAGLE
PHELAN
ALDERMAN
9 YEARS' EXPERIENCE.

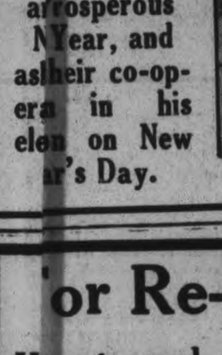
Re-Elect
Ald. H. C. HOFFMAN
Elected in 1928 with the citizens gently a Happy and prosperous NYear, and as their co-operation in his election on New Year's Day.

Vote DR. A. MOIR for Board of Education

Re-Elect
Stanley A.
LOWE
Alderman
whose record shows he stands for
Efficiency, Economy and Progress
6d-153

YOUR Support
is respectfully solicited to elect
CLAUDE ROGERS
to the
BOARD OF EDUCATION
4d-153

VOTE TO ELECT
Dan Holland
as Alderman

Mark Your Ballot Thus:

Dutton, James, Manufacturer X

McNabb, Isaac P., Manager X

Because these two men are pledged to bring all their business ability, training and experience of life to your service in the Board of Education.

They believe in education; they have a knowledge of educational needs and possibilities; they are progressive; they are accustomed to getting things done.

Make your vote count for sane and business-like administration by marking your ballots for the first two names, thus making sure of electing business men as your representatives.

VOTE FOR DUTTON AND I. P. McNABB.

For Re-Election
Your votes and support are requested to re-elect
Alderman
Malcolm McIntyre
9 Years Aldermanic Experience

To the Electors of the City of Peterborough
Your support to secure the re-election of
J. F. Strickland
to Board of Education is respectfully solicited.

RADIO PROGRAM

MONDAY, DECEMBER 31.

WRIGLEY DANCE BAND

The Canadian Wrigley Review is making Monday evening from 8 to 9 o'clock a Happy Hour, featuring the Wrigley Dance Band jointly from stations, CKNC (517 metres) at Toronto, and CFCF (411 metres) at Montreal. New Year's Greeting Program for Monday, Dec. 31st, follows:

March of the P.K.'s, band; There's A Rainbow Round My Shoulder, band and vocal; My Inspiration Is You, band; Let Me Call You Sweetheart, strings; Glorlana, band; By the Swanee River, band; Banjola, banjo solo; The Spell of the Blues, band; My Silver Tree, band; Hot, band; Selected, saxaphone solo; When You Said Goodbye, band and vocal; Crazy Rythm, band; I Love A Little Cottage, strings; Half Way to Heaven, band and vocal; O! What A Night to Love, band; Magical Island of Dreams, band.

WGY Schenectady (379.5)

6.00 p.m.—Stock reports, produce market report, farm forum and news items.
6.30 p.m.—Dinner music, Hotel Van Curler (Schenectady, N.Y.).
7.00 p.m.—Mutual Savings Bank program (New York)
7.30 p.m.—Madrigal Mixed Quartet.
8.00 p.m.—The Voice of Firestone (New York).
8.30 p.m.—A & P Gypsies (New York).
9.30 p.m.—General Motors Family Party (New York).
10.30 p.m.—Correct time.
10.30-11.00 p.m.—Sax Smich and His Cavaliers (Rochester, N.Y.)
11.00-12.00 p.m.—Watch Night Service, First M.E. Church (Schenectady, N.Y.).
12.00 p.m.-12.15 a.m. — Trinity Church Chimes.

WEAF New York (454.3)

6.00 p.m.—Waldorf-Astoria Dinner Music.
7.00 p.m.—Hal Kemp's Hotel Manger Orchestra.
7.30 p.m.—"The World Today", by James G. MacDonald.
7.45 p.m.—String Quartette.
8.00 p.m.—The Voice of Firestone.
8.30 p.m.—A and P Gypsies.
9.30 p.m.—General Motors Family Party.
10.30 p.m.—Palais d'Or Orchestra.
11.00 p.m.—Hal Kemp's Hotel Manger Orchestra.
11.25 p.m.—Yoeng's Orchestra.
11.50 p.m.—String music.
12.00 midnight—Special New Year's Message; Chimes from Trinity church.
12.15 a.m.—Ben Pollack's Park Central Hotel Orchestra.
12.40 a.m.—Phil Spitalny's Music.
1.05 a.m.—St. Regis Hotel Orchestra.
1.30 a.m.—Ben Bernie's Hotel Roosevelt Orchestra.

WOR Newark (422.3)

6.00 p.m.—Carillon Recital.
6.15 p.m.—Newscasting.
6.20 p.m.—"Footlights" Oliver M. Sayler's Stage Reviews.
6.30 p.m.—Uncle Don.
7.00 p.m.—Levitow's Commodore Orchestra.
7.30 p.m.—H. V. Kalternborn, Associate Editor, Brooklyn Daily Eagle "Current Events"
7.59 p.m.—Sessions Chimes.
8.00 p.m.—Thirty Minute Men.
8.30 p.m.—CeCo Couriers.
9.00 p.m.—Lowney Radio Hour.
9.30 p.m.—Warner Brothers Vitaphone Jubilee.
10.00 p.m.—New Year's Eve Party.

WJZ New York (394.5)

6.00 p.m.—Palais d'Or Orchestra.
6.55 p.m.—Summary of programs.
7.30 p.m.—Roxy and His Gang.
8.30 p.m.—Automatic Duo Disc Duo.
9.00 p.m.—Neapolitan Nights.
9.30 p.m. — Chesebrough "Real Folks."
10.00 p.m. — Meyer-Davis' Jade Room Orchestra.
11.00 p.m.—Slumber Music.

CKGW, TORONTO, 312.3 METERS

Monday, December 31st

6.00 p.m.—Mining Market Report by Homer L. Gibson & Co.
6.15 p.m.—News and weather forecasts.
6.30 p.m.—Taplin Talk.
6.45 p.m.—Musical Program by Quality Laundry.
7.00 p.m.—Wentworth Program.
7.30 p.m.—Toronto Associating Orchestra.
8.00 p.m.—Moodie Trio.
9.00 p.m.—Maple Leaf Featuring Philharmonica Symphony Orchestra and Arcadie Holz, celebrated violinist (Chain)
10.00 p.m.—Imperial Toy-casters (Chain Program)
11.00 p.m.—Jack Frost Freezers (Chain Program).
12.00 p.m.—Late news Guen Watch Guild time signal.

CFCA TORONTO, 357.6S

Monday, Decemb

6 p.m.—Hudson stock and weatner.
6.30 p.m.—Ryrie time.
7.15 p.m.—Organ recital Fred Puttenham from Pantages Theatre.
8 p.m.—Canada Dry Ale Ltd. presents the Canada Ginger Boys.
9 p.m.—Ryrie time.
9 p.m.—Maple Leaf featuring the Philharmonic Symphony orchestra, with Arcadie Holz, celebrated violinist, sponsored by the Maple Leaf Milling Co.
10 p.m.—Merry Maytaggers in a musical program under auspices of the Maytag Co.

Tuesday, Janu

6.15 p.m.—Municipal news returns and musical program from in front of Star office.
10 p.m.—The Chicklets Entyne hour, sponsored by the Canadian Chewing Gum Co.

WEAF NEW YORK, 4 METERS

New Year's D

2.00 p.m.—Orpheus Trio.
3.00 p.m.—Marionettes.
3.30 p.m.—Gotham Trio.
6.00 p.m.—Waldorf-Astoria Dinner Music.
7.00 p.m.—The Morgers.
7.30 p.m.—Soconyland Sketches.
8.00 p.m.—The Mediterraneans.
9.00 p.m.—Eveready Hour.
10.00 p.m.—Clicquot Eskimos.
10.30 p.m.—Howard Correct Time.
10.30 p.m.—Les Sev with Dolores Cassinelli.
11.00 p.m.—Ben Bernie Hotel Roosevelt Orchestra.

WJZ NEW YORK, METERS

New Year's

1.00 p.m.—Park Central Luncheon Music.
2.00 p.m.—Band of Thousand Melodies.
4.00 p.m.—Tea Time
5.45 p.m.—Ivy Scott, Piano.
6.00 p.m.—Yoeng's Orchestra.
7.00 p.m.—Smalle and Robertson.
7.30 p.m.—In Memo Garden.
8.00 p.m.—Sealy Air Rangers.
8.30 p.m.—Michelin
9.30 p.m.—Dutch Minstrels.
10.00 p.m.—Longine's Correct Time.
10.00 p.m.—Works of Great Composers.
11.00 p.m.—Slumber M

WOR, NEWARK, N.J. METERS

6.00 p.m.—Radio Reflections.
6.30 p.m.—Eda Lece.
7.00 p.m.—Bruce Carr Singers.
7.10 p.m.—Enginite
7.30 p.m.—Laungerobbies.
8.00 p.m.—Main Stre
9.00 p.m.—N. Y. Quartet and Glee Club—"New Year Music.".
9.30 p.m.—WOR Stock Company.
10.00 p.m.—Don Juan
11.00 p.m.—Heigh-Ho Orchestra.
11.30 p.m.—Paramount Orchestra.

WGY SCHENECTA N.Y. 379.5 Mete

Eastern Standa Time

12:00-2.00 p.m.—Inauction ceremonies of Franklin Roose- Speakers Franklin D. Roosevelt and Lieut. Governor Herbe Lehman (Albany, N.Y.).
6.29 p.m.—Weather Forecast.
6.30 p.m.—Dinner Music, Hotel Ten Eyck (Albany, N.Y.
7.30 p.m.—Soconyland Sketch.
8.00 p.m.—Musical Program, studio ensemble.
8.30 p.m.—Prophylac program, (New York).

CHRISTMAS ENTERTAINMENTS

Fenella United Sunday School.
(Examiner Correspondence.)

FENELLA, December 31. — Fenella hall was packed to the doors on Christmas eve when Fenella United Sunday School put on its annual Christmas entertainment. Mr. Talling acted as chairman for the evening. Recitations were given by Bernice Murphy, Ruby Herrington and Iouisa Clarke. Solos were given by Donna Lonsberry, Mrs. A. Nill and William Jibb. Dialogues included "Grandma's Party" presented by the following dressed as their grandmothers dressed 25 years ago: Bernice Murphy, Francis Lonsberry, Rena Elder, Donna Lonsberry, Ruby Warner, Elva Curtis, Grace Ferguson and Velma Milne.

"Eating a la mode," was given by Leonard Russel and Alex Hodginson; "Women's Rights" was played by Jennie Curtis, Lyle Curtis and Gordon Sandercock; the humorous dialogue, "How the Story Grew," was given by Mrs. Talling, Mrs. Hugh Sherwin, Mrs J. Herrington, Mrs. Harrison George, Mrs. C. McNaught, and the Misses Mildred Lean, Ruby Adams and Ruby Herrington. Other numbers included a drill by the primary beginners class, under the direction of their teachers, Mrs. C. McNaught, Mrs. C. Jewell. A pantomime,"The Ruggles Family" was presented by Mrs. William Sandercock, Mrs. Hugh Sherwin, Mrs. Frank George, Mrs. M. Lonsberry, Mrs. William Milne, Mrs. H. George, Mrs. E. Sherwin, Miss Ruby Adams, and William Jibb, William Sandercock and C. Jewell.

Besides these numbers the program was interspersed at intervals with instrumentals by the following: the Misses Gertrude and Ruth Knox and Fred Murphy on violin, guitar and ukelele. Willis Dowler gave duets on the mouth organ and guitar; Gordon Sandercock and Percy Elder, violins, and Miss Reta Linton at the piano.

Santa Claus distributed the gifts from the tree to the enjoyment of the younger children.

SEYMOUR WEST

A very enjoyable afternoon was spent at Connelly's school on Friday, December 21, when the Seymour West branch of the Women's Institute were guests and the following program was given. Recitations were given by Max Free, Ralph Rutherford, Lilian Stanbury, Clarence Stanbury, Bruce Nicholas and Frank Dunham. The recitation, "What We Learn at School" was given by the second class. Violin selections were given by Archie Clark and Raymond Free. The chairman's address was given by Archie Clark and the address of welcome by Louva Outingdyke. The school sang several choruses and a solo by Miss Reta Longmuir was much enjoyed. The dialogues included, "A Siberian Inquest," "A Bachelor's Troubles" by the Trent River Pulips; "Getting Even with Sister's Beau" by the third class and "Women's Rights" by the Trent River pupils. Margaret McCulloch and Reta Mahoney gave a dialogue, and other numbers included an acrostic by the junior pupils; a pantimine, "My Old Kentucky Home" by the second class, and a reading by Miss Helen Clark.

During the program, Mrs. James Clark, on behalf of the Women's Institute presented the school with a number of books for the library, this being the first prize to the school getting the highest nummber of points at the school fair.

Gordon McCulloch presented their teache, Earl A. Fairman, with an automobile rug, the gift of the pupils. After Santa Claus had distributed the many gifts from the tree, the ladies distributed hot dogs to all present.

COUCH FAMI ARE PIONEERS

(Continued from page 1)

when the day's work is done. He sold the wheat for a dollar a bushel and with part of the proceeds bought his first cow for $15. Besides clearing the land he was able part of the time to work out on neighbouring clearings across the lake for 50 cents a day, which with money derived from trapping enabled him to buy flour that at this time cost $10 a barrel. It was seven years before a road was made from his settlement to the main road leading to Apsley, and during that time, to get supplies from the village the trip had to be made by boat to Scotts' Landing, from which there was a trail to Apsley. Moses' immediate ambition was to possess a yoke of oxen as being indispensable to further cultivation of his land, and his ambition was realised, in the third year, in this way. The cow he had purchased, presented him early the following spring with a calf and about the same time he traded his hat with a neighbor for another calf, thus procuring at practically no cost, a yoke of oxen that eventually stood him in good stead for many years. The third or fourth year it was found necessary to build a barn. Moses cut the logs and his wife with the young oxen went to the woods, skidded them, and drew them to the barnyard. The barn still stands as a monument to woman's strenuous life in pioneering days.

For twenty-one consecutive winters Moses worked in lumber camps while his wife with a young and increasing family carried on at home. Deer were very plentiful and with no game laws they had plenty of meat in the shape of venison. On one occasion Mrs. Couch saw a deer swimming across the lake. She at once gave chase in the canoe, killed it with her paddle and towed it home.

It is to Moses Couch that the tourists of to-day owe their enjoyment of the bass fishing in Loon Lake. There were no fish in the lake except shiners or "chub" as they are known locally, when Couch settled there. Thirty years ago he induced a neighbor, Steve Scott, to go with him to Burleigh Falls, where they caught twenty good sized bass. These they put in a barrel, and brought to Loon Lake. One of the twenty died on the trip, the nineteen were put into the lake where they thrived and increased so prolifically that to-day Loon Lake teems with these game fish.

Twenty-eight years ago Moses who had for years been a sufferer from asthma decided, as practically all the timber in the county was cut to seek new pastures, so he went to New Ontario, leaving his son George to reign in his stead. During his occupation of about thirty years he had cleared approximately seventy acres, all of which were under cultivation Their family consisted of five boys and four girls, all of them still living and all thriving prosperously, five of them living in the vicinity of Port Arthur. Mr. Couch at the present time keeps a store at Gillies, of which place he is also postmaster. He is seventy-nine and his wife eighty, both active, keen and cheerful, and hope to celebrate the sixtieth anniversary of their wedding next July. Mr. and Mrs. Couch paid a visit this summer to the scene of their early struggles, where now their children to the fourth generation are reaping the benfit of their industry, and where they lived again in memory, those years of hardships and privatons, endured cheerfully and uncomplainingly fortified by the bond of mutual love which never weakened, and is as strong now as it was sixty years ago.

IT PAYS TO ADVERTISE

Our Boarding House - - - - - - - - - By Ahern

TECO STORE

Teco Prices Demonstrate Daily the Economy of Cash Buying and Cash Selling

Starting Wednesday Morning Sharp at 9 o'Clock

MID-WINTER CLEARANCE

Stupendous Store-wide Savings!

Sharp Reductions on Surplus Stocks!

Something Different Every Day! Come Early! Come Often!

Wednesday Morning the doors will be open for one of the most remarkable savings-events in the history of this Store! In every department you will find extraordinary values. Every day you will find a new group of items sharply reduced. For this is the Semi-Annual Clearance throughout the Store, and all surplus stocks—all incomplete lines—and all seasonable winter merchandise must be moved. Many of the best attractions are on sale the first day—others will be featured daily. Check every item—note the unquestionable savings—come every day—come early—come often!

Be here when the doors open at 9 a.m. for these Opening-Sale-Day Specials!

9 o'Clock Special — **Extraordinary Value in Slippers for Children**

213 Pairs—Regularly 1.25

Here is a saving of 56 cents on each pair. Felt and Camel Hair Slippers with soft padded leather soles. Lovely shades of Rose, Blue, Red, Fawn. Choice of bunny, cavalier, instrap and buckle style. Sizes 4 to 2. Mid-Winter Clearance Sale, per pair.. **69c**

—Main Floor, Teco Store

9 o'Clock Special
Children's Mitts Pair 25c
All-wool Mitts for children in gauntlet cuff style, warm and comfortable. Colors are white, grey, red, navy, sand and brown. Sizes in each shade 2 to 5. Mid Winter Clearance Sale, pair **25c**
—Main Floor, Teco Store

4 o'Clock Special
Flannelette Pyjamas Special 89c
Splendid quality all white flannelette Pyjamas, half sleeve, button coat style, trimmed with peach and mauve binding, strong elastic at waist and ankle, all good roomy sizes. Mid Winter Clearance Sale, suit **89c**
5c to $1 Section, Main Floor

9 o'Clock Special
1000 Yards White Flannelette 9 Yards for $1
Softly combed, white as snow, for children's and women's wear. Full 24 inches wide. Exceptional value. Mid Winter Clearance, yards, 9 for **$1**
—Second Floor, Teco Store

Noon Special — **Corsets, Corselettes and Girdles at $1**
Sharp at 12 o'clock we uncover a quantity of Women's splendid quality garments, broken lines. Not all sizes in each line, but a good selection for early buyers. All are greatly reduced. Noon Special, Mid-Winter Clearance Sale .....
—Second Floor, Teco Store

Note the Specials on Sale During the Day

4 p.m. Special
Bath Towels, Ea. 20c, or 5 for $1
Wednesday, 5 for $1
Lay in your future supply of these splendid quality colored stripe Bath Towels. Very absorbent and strong woven yarns. Size 37 x 19½ inches. Mid Clearance Sale, each **20c**
—Second Floor, Teco Store

Watch Wednesday's Paper for Big Further Notice of Entirely New Group of Items at Reduced Prices

2 o'Clock Special
"Johnston's" English Semi-Porcelain China Greatly Reduced!
Open stock of this splendid quality china, in the "Arlington" pattern, white with blue and gold band.
Breakfast Plates, regularly 45c, sale price 25c
Cups and Saucers, regularly 45c, sale price 25c
Soup Plates, regularly 40c, sale price 15c
Fruit Nappies, regularly 23c, sale price 10c
—Basement, Teco Store

4 p.m. Special
Wool Pullover Sweaters 2.98
Ideal all-wool Sweater with the V neck. Fine light weight, though very warm and comfortable. Colors are canary, orchid, blue, pink, white, etc. Sizes 16 to 20. Mid Winter Clearance Sale, each **2.98**
—Third Floor, Teco Store

See Wednesday's Paper for Extra Large List of More Savings on Sale Here for Thursday

TECO STORE
OPERATED BY T. EATON CO.
PETERBOROUGH

Order Office, T. EATON Co. LIMITED
Take full advantage of the many shopping suggestions listed in the catalogue. Orders may be phoned or left at this office and will be filled in Toronto and returned. Phone 3100 for information.

Peterborough City Upheld By Athletes In Field Of Sport

Local Teams Act Like Sportsmen in Battling to the Last Ditch, Although Not Bringing Home Any Provincial Championships.

BASEBALL NINES LOST OUT IN TWO PROVINCIAL PLAY-OFFS BY FLUKES

Much Good Hockey Seen in City League Series—Soccer and Softball Contests Provide Many Hours of Real Sport.

Looking over the field of sport for the past year, there is nothing startling to relate about the achievements of any local teams; and yet, although no provincial championships were gained and no great victories won, it can be truly said that the name and honor of Peterborough in the sport world was well upheld by her athletes. The teams all carried themselves like sportsmen, played clean, and battled to the last ditch.

In hockey the Petes had perhaps the most unfortunate year in history. Not a single victory in the O.H.A. series, senior, intermediate or junior, crowned their desperate, hard-fought attempts, and the record of a winless year was written deep on the scroll of hockey history. However, in the many leagues operating in the city, scores of games were played and hundreds of youngsters and veterans handled their sticks in organized hockey. In the City Hockey League the smart C.G.E. Tool Room won the silverware; Queen Mary were champions of the closely-fought Public School League; and there were nearly twenty teams playing in the Church League. A sixteen-team league at the C.G.E. gave every man who desired to wield a stick a chance to get on the ice, and after a hectic season the Tool Room scratched out to the top.

Basketball League.

A City Basketball League, composed mostly of industrial teams, in which the C.P.C. were primirent, kept the ball moving at the Y.M.C.A., and the P.C.I. played a series of exhibition games.

The Peterborough Badminton Club holding forth at the Armouries, supplied many hours of sport to the devotees of the racquet, completing the season with a stiff tournament with the Port Hope Club.

Made Their Mark in Baseball.

Peterborough teams made their mark in the provincial baseball play-Club, and went into Intermediate O. ships by flukes. The Raybestos team emerged champions of the East Peterborough League after being extended to the limit by the Cognawaga Club, and continued on into the O. A.B.A. play-offs, defeating all they met with ease. After a two-weeks' lay-off they were ordered to play the northern champs, Copper Cliff, in a sudden death game, and in a heart-breaking contest they slipped into defeat.

The great little Royals team won the championship of the Junior City League, defeated Belleville, and were drawn against the Elizabeths of Toronto in the Ontario finals. The Royals were defeated in Toronto, and then in one of the finest exhibitions of baseball during the whole season took the Elizabeths into camp at Exhibition Park. The championship was decided in a game at Oshawa, and the Royals went down to defeat, outlucked and outfluked more than outplayed; and another championship was lost.

Riley & Hickey's smart Bantam team battled their way to the Ontario finals, only to lose out to the strong Toronto Eliabeths.

The Kiwanis Juveniles, victors in the City League, were defeated in the play-offs.

Keen Contest.

Early in the fall Central Park became the scene of many spirited and closely contested softball games. Harrison's North-End team emerged champions, battling their way after a torrid series with the De Laval crew.

The City Soccer League supplied the lovers of "footer" many hours of real sport; the competition being keen and the standard of play high. The C.G.E. team became undisputed champions of the city, and showed their class by winning over many outside teams.

Collegiate Team to Fore.

The Peterborough Collegiate rugby teams won the plaudits and support of the whole city by their tenacious and gritty playing. Coach Browne's great little senior team downed every team in the Eastern Ontario group, triumphing over the heavy Oshawa C.I. and Albert College twelves. They met defeat in the Ontario semi-finals at the hands of the smart, heavier University of Toronto Schools' squad, but their great playing will long be remembered by local fans. Ernie Legon's Intermediate youngsters also covered themselves with honor by their game victories over huge opposition.

BOWLING ALLEY GOSSIP

(By Pin Boy.)

Leo Martyn is making an effort to round out the City Bowling League into a ten team loop instead of nine and has been lucky to such an extent scouting for players that his line-up boasts some of the heaviest hitters of all the leagues. It is generally known that this crack aggregation have revenge in their eye and will certainly make their opponents on the other nine teams earn every point they get. The following list of players will probably play the most prominent part, Leo Martyn, George Williams, Les Chisholm, W. Crary, Harry Baptie, S. Lewis, and George Gimblett, Jr.

Cochet Defeats Borotra In Christmas Cup Play

PARIS, Dec. 31 (Canadian Press).—Henri Cochet wound up a highly successful season yesterday by defeating Jean Borotra in the finals of the Christmas Cup Dover Court tennis championship.

Cochet won in straight sets, 6—3, 4—6, 6—3.

The former ball boy of Lyons confirmed the choice of virtually all tennis experts, who ranked him the number one singles player in the world this year. He merely toyed with Borotra and the latter never was dangerous.

1928 SPORTS REVIEW

USHERING IN THE WORLD'S BRIGHTEST BOY

SPORTING FAN.—"Well, I wonder what sort of kid he'll be, anyhow?"

EVERY SPORT BRANCH FURNISHES ITS SHARE IN CALENDAR YEAR

Cagel Gave Bigger Thrill To Football Crowds Than Any Other Carrier.

HAGEN STAGES COMEBACK.

Ruth's Homer Off Sherdel Provides Big Moment in World's Series.

There was no long count to furnish the one big dramatic spot of 1928. In fact the ring was conspicuously lacking in the drama it furnished in the years that Dempsey was in the spotlight.

To any one roaming observer who happened to be on the sport for some of the year's most exciting moments it is a tossup which of these half a dozen events packed the most vivid elements of drama and thrill.

"Red" Cagle's daring gridiron romps for the Army against Yale, to list his biggest afternoon.

"Babe" Ruth's home run of Will Sherdel after the famous pitch in the seventh inning of the final world's series game.

The California crew's crowning victory over Britain in the Olympic finals.

The California crew's crowning victory over Britain in the Olympic finals.

The spectacular comeback of the youthful United States polo big four to twin the final match with Argentina for the championship of the Americas.

Johnny Farrell's triumph over Bobby Jones in a playoff for the national open golf title in which each bagged birdies on the last two holes with only a stroke separating them at the end.

There is no question Cagle gave a bigger thrill to bigger football crowds than any other ball-carrier in the land this year, whether or not the Army ace's performances were more meritorius than those of Scull, Clark, Carroll, Mizell, Crabtree, Strong or Harpster.

Cagle has the same flair for doing the brilliant and unexpected that made "Red" Grange famous.

Baseball's most exciting moments came in the closing stages of the two pennant races but an otherwise colorless world's series had it main moment of drama in the final game as Ruth and Gehrig finished the big cannonade. And the turning point came when Sherdel sneaked over a third strike on Ruth in the seventh, only to have it disallowed and then see the Babe put one out of the park.

Yet this was scarcely more exciting than the way the Californians kept America supreme in rowing by getting the jump on Britain's finest crew at the start and holding it down to the finish in spite of the most desperate counter-challenges.

Walter Hagen's come-back to win the British open, after being slaughtered in a special match by Archie Compston, was a thriller. So was big Bill Tilden's conquest of Rene LaCoste after the American Davis Cup captain had been reinstated for the challenge round in Paris.

Jones and Farrell put on one of the greatest of all open championship finishes at Olympia. Bobby also had his exciting moments in the National amateur when he was carried to an extra hole to beat Ray Gorton on the first day of the match play, but otherwise the Georgian's march was too one-sided to be thrilling. The same thing was true of the performances of Helen Wills, who took most of the excitement out of the womens' tennis campaign by the way she dominated from start to finish.

HOCKEY SCORES.

The scores of hockey games played during the week end were as follows:

National League

Maple Leafs 4, Detroit 3.
Ottawa 2, N.Y. Americans 2.
xPittsburgh 3, Montreal 2.
x—10 minutes overtime.

Sunday.

Rangers 2, Boston 0.
Detriot 3, Chicago 1.

Canadian League.

Toronto 3, Kitchener 3.

Intermediate O.H.A.

McMaster 1, Brampton 0.

Canadian-American League.

Saturday.

Springfield 1, Newark 1.
Boston 0, Philadelphia 0.

Sunday.

New Haven 4, Providence 0.

American Association.

Saturday.

Tulsa 5, St. Louis 3.
Minneapolis 1, Duluth 0.
St. Paul 4, Kansas City 0.

Sunday.

St. Paul 4, Kansas City 3.

Pacific Coast League.

Vancouver 3, Seattle 1.

TIGERS-ARROWS IN SCORELESS TIE

Boston Misses An Opportunity When Philadelphia Players Serving Penalties.

BOSTON, Mass., Dec. 31 (Canadian Press).—The Boston Tigers and the Philadelphia Arrows battle through an overtime scoreless tie here Saturday night in a Canadian-American League hockey game.

The Tigers missed a golden opportunity in the second period when they were unable to score with three Philadelphia players serving penalties. Briden supported Maurice Roberts nobly, and they staved off the Boston attack until reinforced by their punished teammates.

Battle to Tie

SPRINGFIELD, Mass., Dec. 31 (Canadian Press).— Springfield and Newark struggled to a 1 to 1 tie in a Canadian-American League game at the West side Arena here Saturday night before a crowd of 4,800.

FLU-GRIP
Check before it starts.
Rub on—inhale vapors
VICKS VAPORUB
Over 21 Million Jars Used Yearly

LEADING JOCKEY.

Jockey Laverne Fator, who is leading all other race riders in number of wins during the season.

THREE FISTIC DIVISIONS IN BADLY MUDDLED STATE

Flyweight, Bantamweight and Heavyweight Thrones Lack Authentic Rulers.

1928 POOR YEAR.

Loughran Was Busiest Title Holder of Year—Dundee Poorest.

The year now closing did not witness anything extraordinary in the fistic world except the retirement of Gene Tunney as the undefeated heavyweight champion.

Champions who were active in defending their titles were Tommy Loughran, light heavyweight, and Ton Canzoneri, featherweight. In Canzoneri's case his willingness cost him a championship, held only a few months. Loughran fared so well that he ran out of opponents, and at the present time is operating as a heavyweight.

3 Deserted Thrones.

Three crowns—flyweight, bantamweight and heavyweight—have been thrown into open competition. Tunney's withdrawal and a similar gesture by Bud Taylor leaves the heavyweight and bantam title vacant. Taylor quit because of weight-making difficulties and as he has not been active as a featherweight it may be assumed that he has retired.

The flyweight situation is as badly muddled as it was a year ago when Izzy Schwartz and Frenchy Belanger of Toronto, both claimed the title. Schwartz was recognized in New York as the winner of a series of eliminations which ended with his defeat of Newsboy Brown at Madison Square Garden. Belanger's claim was based on a decision of Ernie Jarvis, of England.

International Bouts.

Schwartz has beaten some mediocre challengers at the weight in New York this year, but throughout the country Frankie Genaro, former champion, is recognized as champion by virtue of a decision over Belanger.

This complicated situation now has claimed the expert attention of Tom McArdle, matchmaker for Madison Square Garden and if his plans are carried out a new champion will emerge from international competition.

Only last week McArdle obtained Schwartz's signature to a contract pooling the issue with Genaro, Emil Pladner, French champion, and Johnny Hill, British title holder.

For more than a year matchmakers have endeavored to bring Genaro and Schwartz together. They may eventually meet but as matters now stand each will take on a foreign foe here in a double main event show at the Garden late in February, the winners to decide the championship in March. McArdle proposes to place the names of the French and English champions in a hat and let Schwartz and Genaro draw for them.

The heavyweight muddle will not be cleared up so quickly as there are six or eight prominent candidates for the throne vacated by Tunney and not more than one or two are willing to submit to a prolonged elimination test.

Heavyweight Tangle.

The trustees of the Muldoon-Tunney Trophy discussed ways and means to bring order out of this chaos at a meeting last week but in the end decided to leave the problem up to Tex Rickard's promotorial ingenuity.

Young Stribling seems to be the only candid willing to follow Rickard's dition. Some months ago he sign a blank contract and told the proter to designate his opponent. to date Rickard has not been a to coax any of the other big b into a match with Stribling although it appears likely now that Ja Sharkey will hook up with the Soarner at Miami Beach late in Febrry or early in March.

Loughran's ambition to enter the tournament blocked by the New York Boxing ommission which insists that he must fight here as a light heavyight as long as he clings to thatitle.

It may be ossible for Tommy to press his lyweight claims in other boxing centers and if he is successful h may then quit the light heavies as Jack Delaney did and blossom out as a heavyweight. Delaney, howe, never made much headway agai beefier opponents and is back the 175-pound class.

Dund Worst Champ

Mickey Walker's only two notable achievements of the year were defeats of Arrand Emanuel in San Francisco and Ace Hudkins in Chicago. As a ght heavyweight he stopped Emanel, but at 160 pounds and the middleweight title at stake he was hard pressed by Hudkins. The decision i favor of Walker was hotly disputed.

Joe Dundee welterweight champion, has not added to his laurels in the last twelve months. When he was a contender Dundee fought often and was a pleasing performer. As a champion he has kept his title in a glass case and suffered loss of prestige by being knocked out at catchweights by Jack Thompson. Dundee has been offered either Thompson or Jackie Fields for a title go at the Garden, but both matches hang fire.

Sammy Mandell proved himself a classy lightweight champion when he tamed Jimmy McLarnin by a superb exhibition of boxing at the Polo Grounds last Summer. Mandell was in line for another big shot at the Garden this Winter, but suffered a broken collar bone in a catchweights affair with Jimmy Goodrich last Fall and is still out of commission.

O.H.A. Bulletin

Oshawa juniors will not play at Peterborough to-night, but the Oshawa at Bowmanville junior fixture scheduled for to-morrow afternoon at 3 p.m will be played with Ernie Wortley of Toronto as referee.

The Stouffville at Lindsay intermediate game scheduled for Friday, December 28 and postponed owing to mild weather will be played Thursday, January 3.

CITY LEAGUE BOWLING AVERAGES

	Games	Average
W Jackson, Super Six	3	228
Bud Weese, Bredin's Bread	21	224
J. Marsden, Big Five	21	223
W. Firth, Royal Furs	23	222
S. Elliott, Bredin's Bread	18	219
A. Almos, Royal Furs	15	214
G Fallon, Lawn Bowlers	21	212
R. Galbraith, Bredin's Bread	16	212
T. Cupoli, K.R.B.'s	14	211
N. Routley, Lawn Bowlers	21	211
L. Anthony, Bowlrites	23	211
V. O'Connell, Crescent Club	18	210
G. Gimblett, Sr., Lawn Bowlers	20	209
D. Grant, K.R.B.'s	21	208
M. Bredin, Bredin's Bread	14	207
J. Lesurf, Bowlrites	24	204
A. Thomas, Big Five	24	203
W. Prindible, K.R.B.'s	19	199
W. Oke, Super Six	18	190
J. Jones, Crescent Club	20	198
H. Freeman, Lawn Bowlers	21	196
U. Brioux, Bowlrites	21	196
T. Curvin, Royal Furs	15	195
D. Lush, Bredin's Bread	14	194
R. Evans, K.R.B.'s	18	191
W. McGee, Super Six	18	191
A. Miller, Royal Furs	18	191
C. Shaughnessy, Royal Furs	23	189
F. Jones, Crescent Club	21	189
J. Naples, Big Five	24	189
R. Naples, Big Five	23	188
V. Anthony, Bowlrites	21	186
A. Delahaye, Bredin's Bread	6	186
T. Doughty, Fig Five	20	185
K. Mein, Crescent Club	18	185
D. Ahern, K.R.B.'s	17	185
T. McBride, Bowlrites	24	184
J. Benson, Super Six	12	181
L. J. LeBarr, LeBarr's	17	179
V. Fitzgerald, Big Five	8	179
Ted LeBarr, LeBarr's	24	178
J. Coursey, Royal Furs	17	178
H. Nicholls, K.R.B.'s	16	178
M. Lowe, Super Six	15	176
P. Gray, Bredin's Bread	15	175
M. Anthony, Bowlrites	6	175
Ed. LeBarr, LeBarr's	14	174
J. LeBarr, Jr., LeBarr's	24	173
V. Grady, Crescent Club	15	171
A. Brioux, Crescent Club	13	171
A. J. McLeish, Lawn Bowlers	9	171
R. A. Miller, Royal Furs	3	171
J. Mayneord, Lawn Bowlers	12	170
L. Martyn, Bowlrites	1	168
J. W. LeBarr, LeBarr's	20	167
J. LeBarr, Sr., LeBarr's	16	163
H. Foster, Super Six	9	163
E. Francis, K.R.B.'s	13	161
W. Crary, K.R.B.'s	2	150
J. D Fitzpatrick, Lawn Bowlers	1	129

High at three consecutive games—J. Marsden 851
High single game—Steve Elliott 348

Dar and Varsity L To 2-All Tie

BO ., December 31.—Cana —Dartmouth and the of Toronto finished in tie after a hair-raisin game here on Saturday urday Whitehead saved the game to by caging the tying seconds before a ten overtime period ended Jer e Dartmouth a lead rst period, and White it in the second period hird period was scorel rs of Dartmouth, scored in the overtime period just before the whistl Whitehead hooked an . The game was fast a and at one time Boom outh and Stewart of the ns came to blows, and es ven a four-minute penalt

LEA EFEAT GARS 4-3

Senator With Americans 2 Strenuous ture.

RAN ETAIN LEAD.

TORO nt., December 31 (Canadia . — Although both teams onsiderably under strength esult of injuries and the flu the Maple Leafs and Detr rs staged an exciting game ardens on Saturday night, an ans of their 4 to 3 victory th vaulted over the idle Cana the standing, and caught up second place Montreal Mar o points behind the leading bu ng New York Americans.

BATTLED 2-ALL TIE.

NEW Y N.Y., December 31 (Canadian — Minus the services of rilliant centre ice star, Fra hbor, the Ottawa Senators h grimly here on Saturday nig a National Hockey League fix nd held the league leading N k Americans to a 2-all tie, a minutes of fast and strenuous It was the fourth game of th for the leg-weary Americans gained a lead of three poin their nearest rivals, the Mont roons, by splitting the points the Maroons were losing to burg. Alec Smith started at for the Senators and made able job of it until relieved by hey in the final period.

AIN LEAD.

NEW Y N.Y., December 31 (Canadian — The New York Rangers, l of the American group of th onal Hockey League, held on to lead last night by battling to o 0 victory over the third place on Bruins. Both goals were scored Frank Boucher in the final perio

COUG BEAT HAWKS.

DETROIT ich., December 31 (Canadian ss). — The Detroit Cougars b the Chicago Black Hawks, 3 t here last night in a National Pr onal Hockey League game, in w all the action was concentrate the final period.

DELTS MAROONS.

MONTRE December 31. — Canadian Pre— Odie Cleghorn's "scoreless wins" from Pittsburgh, who had sc but 10 goals in 15 games, came life at the Forum on Saturday ni and after a torrid overtime ba with the crippled Montreal Mons, emerged victorious by a 3 to 2 nt.

Canadian Athletes Excel

Year's Review Shows Canucks Among Leaders in Sportdom.

AT HOME AND ABROAD.

Many New Records Made in Track and Field Events.

TORONTO, December 31. — In reviewing the athletic activity of the year, it is necessary to repeat much that has been said before. The importance of the Olympic games gives them priority in any review, and the showing of the Canadian Olympic team in competition with the world's best athletes at Amsterdam served to show how high the standard of athletics has reached in Canada. The comparison drawn for certain Canadian athletes, whom we must confess, proved to be of higher calibre than some of us suspected prior to the games. Our sprinters for instance, while we felt that they could hold their own in any field, greatly exceeded our expectations. Their showing was the very best. Williams of course, realized the hope of all sprinters, in winning both Olympic sprint crowns. Fitzpatrick, in reaching the final of the 200 metres, disposed of many champions to get that far. Hester and Adams gained victories over the best sprinters of other nations. While Warren, a Canadian student attending Oxford, who was added to the team, but did't compete at the games, won the 100 metres championship at the Tailtean metres championship at the Tailtean games. Jimmy Ball, who almost captured the 400 metre Olympic event, proved that he was also good over the 200 metre route, by winning the Tailtaen event at that distance in record time.

The outstanding athletic performances in Canada this year were the thousand yard run at the exhibition, and the eight hundred metre run at the Olympic trials by Phil Edwards, who is not a Canadian but who represented Canada at the Olympic games, add to this his brilliant quarter in the 400-meter relay at Hamilton where he is credited with having bettered Liddell's world's record, with a flying start. The Walter boys, Dave Griffen, Docherty and Wilson, proved to be the best middle distance men of the year, and have some really fine marks to their credit.

Keay, Kibblewhite and Hornby were best over the two and three mile routes, while Bill Dahl scored an exceedingly good two mile run at a Varsity twilight meet. At five miles, Hornby, Michell, Webster, Snell and McCluskey headed the list with a number of first class runs. Michell and McCluskey showing the greatest improvement of the group.

Newton, Moss Phipps, Roberts, Campbell, Cuthbert, Porter, turned in good performances. The best of the younger men were Brown, Bretherton, Yeamans, McCurdy, Burnside, Butler, Spencer, Wilson and Wilding.

Canadian marathoners did not do as well as expected at the Olympic games, but the fact that five of them finished within the three hour limit was good. Canadian marathoners did well in American competition, however, Frank Hughes winning the Detroit marathon, and Percy Wyer making his usual good showing at Port Chester. The Monarch club captured the team prize in the latter event, and Gladstone scored at Detroit.

The Monarch Club also won the team trophy in the Buffalo Courier cross country run. Reynolds and Snell were fourth and sixth respectively in the Berwick annual nine-mile classic, while McCluskey and Phipps turned in the best times in the Buffalo six mile derby.

In the field events the best performers proved to be Doral Pilling, who hurled the javelin over 200 feet for a new Canadian record. Zvokin has shown marked improvement in this event too. While Alex Munroe reached 6 feet 3 inches in the high jump, Pickard, due to his great vault ing at the Olympic games and his showing in competition across the line, is classed as one of the world's five best pole vaulters.

Montebone created a new Canadian record for the 400 metre hurdles at the Olympic trials. Of the walkers, Mahon, Barnes, Life and Cleman stood out from the rest, although great improvement was made by Haysom during the year. 1928 has been by far the greatest year for track and field in Canada.

RULING
MACHINE-RULED FORMS OF ALL kinds, in all ruling colors, are neatly and promptly attended to at The Peterborough Examiner Ltd. Intricate forms our specialty.

WANT
CLASSIFIED ADVERTISEMENT
The SHORTEST LINE BETWEEN
USE the PHONE
HAVE
Call 1600
Ask for Want Ad Dept.

Capitol Entertainment

TO-NIGHT AT 8 O'CLOCK
Matinees Da 2.30

THE CAPITOL MANAGEMENT AND STA FFER YOU AND YOURS

IN GOOD WISHES AND ENTERTAINMENT

ANOTHER BIG HOLIDAY SHOW

3 PERFORMANCES NEW YEAR'S DAY—30, 9
Evening Prices on the Holiday Matin
ORCHESTRA AT ALL PERFORMANCES

HEAR
EDDIE JACKSON
In Songs—New and Old.

Bowling
Alley Gossip
By Pin Boy

Bud Weese, who topped the pins for a high three score of 908, for three consecutive games rolled at the Duffus Recreation Academy between Dec. 1 and 23, is entitled to the smoking set, which was donated by the Home Furnishing Company, Charlotte St.

Walter Firth was the only runner up who gave any signs of being a close contender, having collected points.

* * *

Miss Velma Tompkins is havi things pretty much her own way the contest for the half dozen cabin size photos donated by Lewis R. Park Park street photographer, which go to the lady who can pile up t games, rolled during December. H score is 638.

PLENTY OF WORK

LONDON, Dec. 31.—One of th queerest legacies ever left in Grea Britain is that left by John Rudge Trysull, Staffordshire. He provided $ a year for a poor man to go round th parish church during the sermon, awak en sleepers and eject stray dogs.

BRITISH LOSE WICKET FOR 47

Ryder Declared Out After Scoring One Run To Saturday's Total.

AUSSIES ALL OUT 397.

MELBOURNE, Australia, December 31. (Canadian Press Cable.) — The Australians in the first innings of the third cricket test match set England the task of getting 397 runs. The Australian innings closed to-day and England had lost one wicket for 47 before stumps were drawn.The match has been in progress for two days.

J. S. Ryder, captain of the Australian team, 111, and Don. Bradman, 26, who were not out on Saturday, resumed the Antipodean innings this morning. Ryder, with A. Kippax, had made the valiant stand which had lifted the score from three wickets for 57 to well over 200. He was dismissed when he had made only one run to-day, the Australian score then being 282 for five. Bradman went on with the remaining Australian batsmen, to score 79—a mose useful innings to his side. E. A. Beckett, a newcomer to test matches, scored 41.

England was left about an hour to bat before the close of play, and during this time the Australians captured the wicket of Jack Hobbs.

Australia, First Innings.

W. M. Woodfull, c Jardine, b Tate	7
V. Richardson, c Duckworth, b Larwood	3
R. L. Hendry, c Jardine, b Larwood	23
A. Kippax, c Jardine, b Larwood	100
J. S. Ryder, c Hendren, b Tate	112
D. Bradman, b Hammond	79
W. A. Oldfield, b Geary	3
E. A'Beckett, c Duckworth, b White	41
O. Oxenham, b Geary	15
C. Grimmett, c Duckworth, b Geary	5
J. Blackie, not out	2
Extras	7
Total	397

Bowling Analysis.

	O.	M.	R.	W.
Larwood	37	3	127	3
Tate	46	17	87	2
Geary	31.5	4	83	3
Hammond	8	4	19	1
White	57	30	64	1
Jardine	1	0	10	0

Fall of wickets.—Five runs for one wicket; 15 for two; 57 for three; 218 for four; 282 for five; 287 for six; 373 for seven; 383 for eight; 394 for 9.

England, First Innings

Jack Hobbs, b A'Beckett	20
H. Sutcliffe, not out	8
W. Hammond, not out	15
Extra	4
Total for one wicket	47

P. Hendren, D. R. Jardine, A. P. F. Chapman, M. Tate, G. Geary, H. Larwood, J. C. White, and G. Duckworth to bat.

POPLARS WINNERS OF FIRST HALF

Beeches and Elms in Second Place in Ladies' Bowling League.

The first half of the schedule of the Ladies' League Y.M.C.A. alleys, is over and the Poplars team, captained by Miss E. Rae, are in first place. The Beeches and Elms are tied for second place with 12 wins and 9 losses. This tie will be broken when the Elms play the Beeches during the Christmas holidays. The Pines are in the fourth position, having dropped 10 and won 11. Cedars and Willows are tied for fifth place, with 10 counts and 11 knockouts. The Maples managed to nose out the Oaks for seventh berth, with 6 wins and 15 losses.

With the exception of first place, which the Poplars have held throughout the schedule all the other positions have been hard fought for, and all the teams are looking forward eagerly to the resuming of bowling when the second half starts after the New Year. By winning the first half the Poplars are sure of playing off for the championship with the winner of the second half. Honors for high single for the league go to Miss Hazel Jackson, of the Beeches, while Mrs. Clysdale, captain of the Willows, carried off the high three with a score of 585. Miss Jackson's score was 243.

FAMOUS HOCKEY GAMES OF PETERBOROUGH TEAMS

By F.D.C.

Back in 1910 when O.H.A. hockey was not cutting a great deal of ice in Peterborough the City League battlers occupied a lion's share of attention and provided some thrilling arguments. There were no restrictions in regard to O.H.A. players and as a result the star juniors and intermediates were all in action and the hockey played was of stellar calibre.

The feature contest was the play-off between the Strathconas and West Ends for the city title. The teams had finished the regular schedule all even and the play off had the fans divided into two wildy excited camps.

The Strathcona team had the late Leo Derocher in goal, and Charlie Ray, Pete Weatherstone and Herb McMillan on the forward line, along with Hughie Burritt, the 15-year-old sensation of the P.C.I. Junior O.H.A. team. On the defence were Ira Moore and Fred Denison. Ben Dusty who started the season with the Straths jumped to the Brantford pros in mid-season.

The West Ends included Crane, the clever rover of the P.C.I. team, Bill Short and Giroux of the Peterborough Junior O.H.A., Len Dobson, Jack Seymour and other well known performers.

1200 fans saw the battle which was considered of such importance that Lawson Whitehead, well known O.H.A. official, was brought down from Toronto to handle the bell.

Strathconas won by 9 to 4, but only by a garrison finish for with 12 minutes to play West Ends led by 4 to 3. The strong finish of the champions turned a thrilling fight into a rout on end but it was a wonderful game until the losers caved.

Strathconas scored first after 7 minutes. McMillan doing the trick but Giroux evened it up on a pass from Crane in 30 seconds. Burritt sent his team ahead again by scoring from a scrimmage but his schoolmate and chum, Ken Crane, tied it up again with a long shot. Fred Denison converted a ring length rush into a goal for the Straths before half time.

One minute after the second half opened Crane again tied the score with a drive from well out and five minutes later he came back with another, putting West Ends ahead 4 to 3.

It was even going for the next few minutes but finally Charlie Ray tied the score and all at once West Ends seemed to collapse. Burritt put the Strathconas in front and Ray made it 6 to 4. Then Burritt, Weatherstone and Ray scored in quick succession, leaving the final score 9 to 4.

Burritt, the youngest player in the City League, who scored 3 of the Strathconas' goals in this game scored no fewer than 26 counters in 7 games for the champions, although he was only 15 years old and weighed but 115 pounds.

The line up:

Strathconas—Goal, Derocher; point Moore; cover, Denison; rover, Ray; centre, Burritt; right wing, McMillan; left wing, Weatherstone.

West Ends—Goal, Halpin; point McWilliams; cover, Seymour; rover, Crane; centre, Dobson; right wing, Short; left wing, Giroux.

Only two or three of these players are now living in Peterborough it will be noticed.

P.C.I. GYMNASIUM IS READY FOR USE

Physical Culture Course Will Begin On Re-opening of School Term.

The gymnasium in the new wing of the Collegiate will be ready for use on the re-opening of the school for the next term. The physical culture which is included in the courses at the Collegiate will be held in its. The principal requests the students to provide themselves with the proper rubber-soled shoes in order to take these classes in the next term.

Lines are being laid for basketball courts. Two separate courts are provided for, which can be shut off from each other by means of a large folding door. When the gym. is opened up a full length court of regulation size can be used. Besides the balcony, there is plenty of standing room for spectators along the sides of the gymnasium. Some difficulty has been experienced in erecting the basketball backboards. Two of these hang from the ceiling in such a way that they can be pulled up out of the way when not in use. It has been found that they swing when struck with a basketball. This will necessitate them having to be braced.

The equipment in the gymnasium includes a high bar, a horizonal bar, parallel bars, wall racks and horizontal ladders.

HAGEN WINS TOURNEY.

The "Haig" Defeats Nationally Famous Field With Card of 276.

LONG BEACH, Cal., Dec. 31. — (anadian Press).—Walter Hagen, of Detroit and dean of the pro's won the $5,000 Long Beach open golf tournament here yesterday from a nationally famous field with a card of 276. The "Haig" took first place of $1,500.

LEAGUE STANDING.

The standings of the clubs in the two groups of the National Hockey League, including last night's games, are as follows:

Canadian Group.

	P.	W.	L.	D.	F.	A.	P.
N. Y. Americans	18	9	6	3	24	22	21
Maple Leafs	16	9	7	0	37	33	18
Montreal	17	8	7	2	34	31	18
Canadiens	15	7	5	3	27	22	17
Ottawa	16	4	6	6	17	17	14

American Group.

	P.	W.	L.	D.	F.	A.	P.
N.Y. Rangers	16	9	4	3	23	16	21
Detroit	17	7	6	4	30	26	18
Boston	14	5	7	2	17	19	12
Pittsburg	16	4	8	4	13	22	12
Chicago	15	4	10	1	16	30	9

Canadian League.

	P.	W.	L.	T.	F.	A.	P.
Detroit	16	10	4	2	40	21	22
Kitchener	15	9	5	1	47	37	19
Toronto	15	7	5	3	34	31	17
Windsor	14	7	5	2	32	28	16
Niagara Falls	16	7	8	1	28	29	15
London	15	6	9	0	25	44	12
Buffalo	13	3	7	3	22	25	9
Hamilton	14	3	9	2	26	41	8

Canadian-American League.

	P.	W.	L.	T.	F.	A.	Pt.
Providence	13	7	4	2	18	22	16
Philadelphia	15	7	6	2	30	27	16
Springfield	14	5	4	5	24	17	15
Boston	13	5	4	4	19	17	14
New Haven	14	4	7	3	34	39	11
Newark	13	3	6	4	20	28	10

Pacific Coast.

	P.	W.	L.	T.	F.	A.	P.
Vancouver	12	8	3	1	22	14	17
Victoria	12	4	4	4	30	28	12
Portland	12	4	6	2	19	24	10
Seattle	12	4	7	1	24	29	9

You will find many things in the Classified Ads. of The Examiner.

TECO EMPLOYEES MAKE PRESENATION

Assistant Manager Leaves Tomorrow To Take Up New Duties at Picton.

Clarence O. King, the popular assistant manager of the local Teco Store, who leaves to-morrow to assume his new duties as manager of the Canadian Department Stores in Picton, was presented with a wardrobe trunk by his fellow employees of the local store, on the occasion of the Teco Club dance at the Downeyflake last Thursday evening. The presentation was made by the manager, W. F. Butcher, who also read the address which accompanied the gift. Mr King replied as follows:

"In my endeavors to respond to the words in this address in presenting me with this beautiful gift signifying as it does a token of your esteem—it seems almost impossible to find words to tell you of my gratitude and appreciation for I cannot think that I am deserving of all the trouble that you have gone to in my behalf. May I say—soon I shall enter upon my new duties at the T. Eaton Co. Store in the thriving town of Picton that my esteemed Company have seen fit to place me.

"Changes unforseen come in all our lives but in leaving this prosperous Teco Store, I do so with many regrets, particularly because of the associations and friendships that I have formed with all my comrades here and out over this flourishing city of Peterborough. May I also just say in passing that we are employed by the greatest merchandising organization in all the world because honor, honesty, and service are their ideals and as we continue to work in the interests of our Company, keeping in mind all their ideals, those doors shall always be rewarded.

"Here I cannot refrain from paying a tribtue most deserving to our efficient manager, Mr. Butcher, who has always been so friendly and considerate with, I am sure, the entire staff.

"Let me tell you again of my thankfulness and appreciation for this mark of esteem that I have received at your hands to-night.

"Assuring you that I shall ever hold the most pleasant memories of the friendships that I have made while here and wishing you all continued happiness and prosperity as the New Year dawns, for Canada is the land of opportunity and development, and the Empire the greatest in all the world."

IN POLICE COURT

A large docket graced the police court this morning and all the charges were of theft.

Carl Thompson and Robert Savage two youth who declared their ages to be over sixteen, appeared charged with stealing a hen on a night in November. The former pleaded guilty and was remanded for further investigation and the latter disclaimed any participation in the theft and was forthwith remanded for a week.

John Parks alias J. Williams alias Walter Bernard, who pleaded guilty to the theft of a car in Toronto and another car from the market square here was remanded for another week for further delving into his past.

William J. Shoulder pleaded guilty to the charge of stealing $15 and an indecent assault on a young girl. He was sentenced to three months and an indeterminate time in the Ontario Reformatory.

Gordon Crilley, who said he hailed from back of Marmora, appeared charged with the theft of a sum of money and pleaded guilty. His case was adjourned until Wednesday to allow the police further opportunities to look into his career.

THEATRES

AT THE GRAND.

MERCHANT OF VENICE.

Don't miss the theatrical treat of years. Coming to Grand Opera House New Year's night, "The Merchant of Venice," with a real English cast. 3d-153.

GRAND OPERA HOUSE.

When the London press, following Gordon McLeod's sudden appearance at the Garrick Theatre in the leading role of "Scaramouche," hailed him as one of the really great younger British actors, it was apparent that he had established himself as a star in his own right.

Gordon McLeod

But because of his long connection with Sir John Martin Harvey and the fact that it was to fill the breach following the famous actor-knight's illness that he stepped into the leading role—and also into stardom—his name is apt to be associated, in the mind of the average theatre-goer, with that of Sir John.

All this is well known to Canadians, but with the facts of another one of Mr. McLeod's outstanding successes, they are not so well acquainted.

As the star of "A Bill of Divorcement," he played the leading role in this powerful ultra-modern success, famous on two continents, for a matter of 62 consecutive weeks—a remarkable run for any production.

It is in "A Bill of Divorcement" that Mr. McLeod and his company return to the Grand on Saturday, January 5, for a one-night engagement, not only the first time that he has ever been seen here in a drama of this type, but also the first time that this notable piece of the theatre by Clemence Dane has ever been played here.

The date of the play is Christmas, 1932. Its action revolves around the question of divorce and revolves, moreover, very rapidly, unexpectedly and somewhat abruptly with the result that, from the point of view of the audience, the story which develops on the stage, is a fascinating one.

The production was brought from London in its entirety and the supporting players are as superbly cast as was "Miss Elizabeth's Prisoner," in which Mr. McLeod was seen earlier this season.

AT THE CAPITOL.

BIG HOLIDAY ATTRACTION AT THE CAPITOL OPENING TODAY, GEORGE BANCROFT IN "THE DOCKS OF NEW YORK," EDDIE JACKSON, RADIO TENOR, AND STAN. LAUREL AND OLIVER HARDY IN "WE FAW DOWN"—THREE SHOWS NEW YEAR'S DAY: 2.30, 7.00 AND 9.00.

The Capitol's big holiday attraction opens to-day, with George Bancroft in "The Docks of New York" as the feature screen attraction. Eddie Jackson, the popular radio tenor, will be heard in new songs, and Stan. Laurel and Oliver Hardy will be seen in a new side splitter, "We Faw Down."

Mr. George Bancroft, who is now in second position as the screen's most popular star, prior to his film career, had given many stage characterizations that thrust him in the front ranks of dramatic players on the American stage. His part in "Driven," which was that of a murderous mountaineer, was a striking delineation. For a number of years he was one of Broadway's best known actors, some of his important plays being "The Trail of The Lonesome Pine," "Paid in Full," "Old Bill M.P.," "Cinders," and "The Rise of Rosie O'Reilly."

His first part on the Paramount lot was in "Gods of the West," and it was his characterization in that picture that brought him to the attention of James Cruze, who was preparing the famous, "The Pony Express." He made such a hit in this picture that Cruze gave him one of the featured roles in "Old Ironsides." His next big part was in "Underworld" and this picture brought him the stardom that all players strive for.

His first starring film was "The Showdown," directed by Victor Schertzinger. Then came "The Drag Net," which was directed by Josef von Sternberg, who directed the history-making "Underworld." Film fans throughout hailed this picture with tremendous enthusiasm, and Paramount again assigned Sternberg to direct the star in "The Docks of New York," Bancroft's third starring picture.

TO-NIGHT AT 11.15, THE BIG MIDNIGHT FROLIC.

At the Capitol Theatre.

Come to the Capitol to-night for the midnight frolic and have the time of your life. Fun galore—the Kiwanis Entertainers will be there, with harmonica band and E. Vernon Morphet, blackface artist, and many other well known entertainers. Eddie Jackson, the popular radio tenor, will lead in the community singing. There will be noise-makers and favors for all, so come and join the happy throng.

AT THE REGENT.

Great Holiday Programme — Two Shows New Year's Night, 7 and 9 O'clock. Regent Orchestra in Special Musical Offering — "White Shadows" Tells Story of a Dying Race—South Sea Islanders are Unforgettably Filmed in this Picture.

The last picture of a dying race—a story that can never be filmed again.

Far away on lonely islands of the South Seas, 5000 miles from the American coast, the natives of the Polynesian race are rapidly dying away before the pleasures and vices of a white civilization. Metro-Goldwyn-Mayer have engraved the tion

COMING NEW YEAR'S DAY
TUESDAY, JANUARY 1st
Matinee and Night
ENGAGEMENT EXTRAORDINARY
Theatrical Treat of the Season
H. A. KINGSTON Presents
SHAKESPEARE'S IMMORTAL COMEDY
The Merchant of Venice
With an Excellent English Cast
Complete Scenic Production Special Lighting Effects
Beautiful Costumes
SPECIAL HOLIDAY PRICES: 50c, 75c, $1.00 (plus tax)
Reserve Seats on Sale at
Grand Opera House
NOTE—This is not a moving picture, but a company of players on the stage.
SEATS NOW ON SALE

in the South Seas," the stirring emotional story that opens to-day at the Regent Theatre.

It is the white man's shadow that is the cause of their destruction. It is a picture that points a moral that can never be remedied; but a lesson which is never the less poignant. Before the onrush of the white civilization these natives are easy victims to the white man's greed and his vices. Gin and the lure of bright baubles are enough to cause their ruin.

On this theme idea Director W. S. Van Dyke has built a real and human motion picture. After picturing the present status of these natives under white civilization, he takes his leading character, Dr. Lloyd (Monte Blue), and throws him on an undiscovered island where the natives still live in their primal beauty.

He makes this Dr. Lloyd a man who loves and pities natives and he gives him a yet stronger motive by his beautiful love affair and finally marriage to the island princess (Raquel Torres.) And then he introduces untold wealth in pearls and shows how Lloyd, in spite of his intentions, is bound to run true to form and cause—practically without his own volition—the destruction of the people he loves.

Monte Blue as the doctor torn by conflicting passions has the best screen role of his career. He has hitherto shown himself an actor of feeling—now he adds a sense of mastery. Raquel Torres, as the island princess, is equally perfect. We see a great future for her. Robert Anderson, as the heavy is likewise perfect, while the camera work of Clyde De Vinna, is the best island photography yet brought to the screen.

LILIAN CHRISTINE,
Leading woman with Gordon McLeod, in the ultra-modern success, "A Bill of Divorcement" — Grand—One Night, Saturday, January 5.

CRAND
ONE NIGHT ONLY
SAT., JAN. 5.
MOST POWERFUL OF ULTRA-MODERN HITS—THE PLAY OF 1932
ENTIRE LONDON PRODUCTION with Lilian Christine
THE ROLE IN WHICH HE STARRED FOR 62 SOLID WEEKS!
GORDON McLEOD
"A BILL of DIVORCEMENT"
Compare these Prices with those for Toronto. Same Production.
PRICES—Add Tax
$2.00, $1.50, $1.00, 75c, 50c
SEAT SALE THURSDAY.

Regent
SPECIAL HOLIDAY PROGRAMME
TWO SHOWS NEW YEAR'S NIGHT, 7 and 9

The Regent Orchestra will play at the Afternoon Performance.

THE NOVEL SENSATION!
—Now a Wonder Film.

Pathos, Drama, a Great Romance, Thrills Unequalled! The thrilling drama of the Pearl Market.

With Monte Blue.

Don't miss hearing the Regent Orchestra's Special Musical Programme for both Matinee and Evening Performances.

Admission—Matinee, Children 10c, Adults, Ground Floor 30c, Balcony 35c.

Nights, Adults, Ground Floor 30c, Balcony [illegible]c.

TO-NIGHT AT 11.15
ALL SEATS 50c
Capitol Theatre
New Year's Eve
Mid-Night Frolic
Come and Join in the Fun.
SPECIALLY SELECTED VAUDEVILLE AND PICTURES.
Featuring
THE KIWANIS ENTERTAINERS
Including
The Harmonica Band, E. Vernon Morphet, Blackface Artist, and many others.
EDDIE JACKSON WILL LEAD IN COMMUNITY SINGING.
Noise-Makers and Favors For Everybody.

TILLIE THE TOILER — By Russ Westover

BRINGING UP FATHER — By George McManus

BOBO BAXTER — By Rube Goldberg

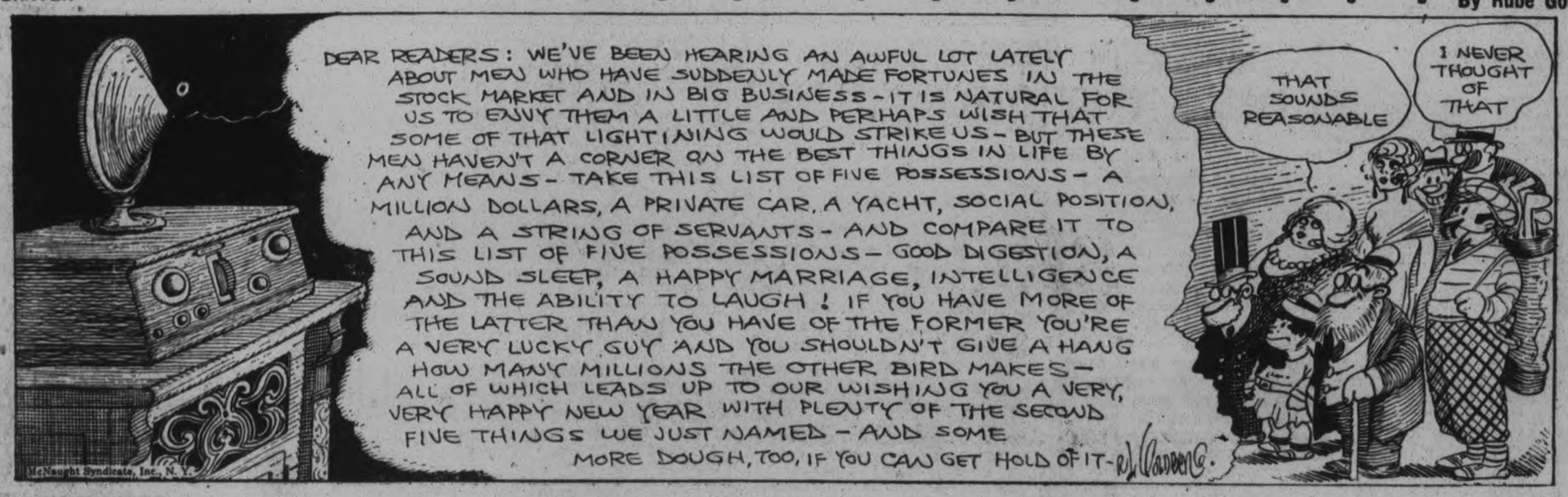

OLIVER'S ADVENTURES — By Gus Mager

THE CLANCY KIDS — By Percy L. Crosby

IN THE ROUGH — He'd Rather Eat It — By Howard Freeman

REMIND OF ELECTION

Rotarians Not To Forget To Use Franchise Tomorrow.

TO-DAY LUNCHEON.

The attention of Rotarians was called by President W. R. Morris at to-day's luncheon to the fact that tomorrow is not only New Year's Day but election day and that two members of the club Dr. A. Moir and Claude Rogers are candidates for the Board of Education.

A musical program took the place of the usual address to-day and the numbers given by the visiting artists were thoroughly appreciated. Rotarian R. F. Dey did the honors in introducing the artists.

Miss Nile Norman was heard to much advantage in a vocal solo to her own accompaniment. Two violin duets by Arnold Spencer and Stanley Northcott with Harry Northcott at the piano were delightfully played, the young musicians showing a surene of style and mastery of technique that were most striking. Two mezzo soprano songs were given by Miss Greta Chapman of Toronto, whose splendid voice was used most effectively. Cyril McElhinney of Toronto rendered during the program with a couple of delightful baritone solos playing his own accompaniment. Rotarian John Crane was at the piano for Miss Chapman's songs.

Former Rotarian Max Sauer who is home from Winnipeg was given a rousing welcome and called upon for a speech. He briefly referred to enjoyable visit to the Winnipeg Rotary club which organization he said had one defect—it lacked a John Crane.

Rotarian Ensign Green of the Salvation Army thanked the Rotary club for the assistance given the Army in its Christmas relief. He reported that 77 families had been looked after at Christmas and a number of New Year's baskets were being sent out.

TWO GUIMEN SHOT TO DEATH

Chicago Beer Racketers Engage in Gun Battle in South Side Cafe.

GANGSTER CAPTURED.

CHICAGO, Ills., Dec. 31 (Canadian Press)—Two "touch buys" of the Bernacket, William "Gunner" McFadden and Hugh "Stubby" McGovern were shot to death early to-day at the Granada Cafe, 68th street and Cottage Grove avenue.

Nearly two hundred patrons who had been dining and dancing dived under tables, dashed for exits or hid behind pillars at the sound of the shots, fired in rapid succession. Of the number present, very few witnessed the actual shooting, which was at a table in a secluded corner of the cafe, one of the better-known night clubs of the south side.

George Mahoney, a pistol in his hand, was arrested as he stood among the frightened guests a moment after the shooting. Police said 6 shots had been fired from his revolver.

McGovern was described by police as a former associate of Al "Scarface" Capone, and reputed foe of Ralph Capone in beer operations on the south side. McFadden, a pal of McGovern, was a business agent for the Asbestos Pipe Union.

The slayer's marksmanship was unusually accurate, as gang shootings go. Both men were shot through the heart, and there was a bullet hole in McGovern's forehead. The first shots went wide, giving McGovern a chance to draw his pistol. It was still in his hand, unfired, when he fell. McFadden had no weapon.

McGovern, McFadden, two other men and four women had entered the cafe about 1 a.m., and had been seated about an hour when Mahoney, a male companion, and two women entered and took a table nearby. Witnesses said Mahoney walked over to the others' table, said a few words to McGovern, and then the guns flashed.

NURSES HAVE NARROW ESCAPE

Dormitory of San Antonio Hospital Catches Fire During Night.

FOUR INJURED.

SAN ANTONIO, Tex., Dec. 31 (Canadian Press). — Thirteen nurses and the superintendent of Baylor Hospital escaped cremation by minutes early to-day when they were awakened by flames and fled from their burning dormitory, across the street from the hospital. The two-storey dormitory was destroyed.

Miss Marjorie Nowlin, Miss Violet Barnes, Miss Edith Douglas, and Mrs. Virginia Speers, were injured in escaping.

You will find many things in the Classified Ads. of The Examiner.

1928 BUILDING PLANS
Houses, summer cottages, garages, etc. Many colored plans to select from. Homes built on monthly payment plan.
Call or phone
A. B. CUNNINGHAM
331 Reid Street

EIGHT KILLED

occupants of the car were being gleaned from the following:

A pair of men's pyjama trousers, marked "P. Johnston;" a Roman Catholic prayer book bearing the name of "Rose Alma Desrosiers, Casteton R. R. Cornwall," and also the name of "Edgar Rivet."

The license number of the car was Vermont 25-520, while on the cylinder of the car was the number 345453.

Carried for more than half a mile on the front of the engine, the car in which the party of tourists was driving, was badly battered, and nothing seemed left whole on the car.

Engineer Whalen stated that he did not once see the car until just as the crash came.

Thomas Burtch, who lives near the crossing, was apparently the only eye witness to the accident.

"I could see the train coming," said Mr. Burtch, "and I also saw the car. It looked to me as though there was going to be a crash. I noticed the driver of the car apparently put on the brakes, and the car slowed down until it seemed to be going not more than 15 miles an hour when the crash came."

Words almost fail to describe the terrible scene at the accident, with parts of bodies strewn everywhere, and not a sign of life from the entire party of at least seven people.

Bodies Mangled

Identification of the bodies taken from the wreck at Cataraqui has been made practically impossible because of the fact that of the seven bodies which have been found not one of them has the head. Every body was terribly mutilated and the heads severed by the terrible impact.

A few yards from the scene of the accident was found the body of a man, minus the head, and badly battered, while a few feet away a number of human limbs were found. A short distance from this was picked up what seemed to be the body of a boy of eight or nine years and this body was also without the head.

Most pathetic was the scene at the accident where a quantity of baby clothing was picked up, all blood-stained and mingled with clothing of adults. For many yards down the track there was nothing but wreckage and the most of it was human wreckage. Arms, legs, pieces of skull and other parts of bodies were strewn everywhere, and through all the wreckage could be seen parts of the remains of little children, victims of the most horrible accident that Kingston ever experienced.

Assembling of the parts of the bodies taken from the accident scene at Cataraqui has just been concluded and it has been found that there were one woman, two men, two girls and three boys, a total of eight who were killed in the crash.

Bound for Peterborough

Identification of the bodies of the eight people killed in the accident was made this afternoon by Coroner M. J. Morrison, which disclosed the fact that the owner of the car was Alexander Dupuis, who recently moved to Cornwall from Proctor, Vermont, and was on his way to Peterborough, where he had intended taking up residence. The other male adult in the car was Edgar Rivet of Cornwall, while it has been established that there were two women, the wives of Dupuis and Rivet, and the two boys and two girls were the children of Mr. and Mrs. Dupuis.

The apparent mystery of the name of Rose Alma Desrosier which was found inside the prayer book picked up near the wreck was cleared up when belongings of the victims showed that Edward Rivet, one of the men killed in the accident was married to a Casselman girl of that name. The marriage certificate of the Rivets showed that they had only been married in August last.

Take 7 Seven or eight

Among the effects picked up at the scene along the track and in the ruined parts of the car as well as on the bodies of the victims was a bill of lading which showed the furniture of the Dupuis and the Rivets had been shipped from Cornwall to Peterborough in a joint shipment. Dishes and other pieces of small furniture were found which indicated that the families were making their final move to their proposed new home in Peterborough after having shipped all their heavy furniture.

On the body of Rivet was found an operator's license issued in June last and bearing the number 205985, and which gave Rivet's address as 25 Second street. In addition there were rent receipts, a marriage license and other itemized accounts as well as a blank bank book.

Coroner M. J. Morrison has instructed the summoning of a jury to hold the inquest to-night.

Voice of the People

Letters to be printed in the Voice of the People column must be received at The Examiner Office on the day before it is desired to have them published.

SUPPORTS BYLAW.

To The Examiner and Citizens of Peterborough:

In connection with the purchase of the gas plant by the city, I wish to state that I think it is a real good bargain for the city of Peterborough to get this public utility at this low price. I think every voter in the city should come out and support the by-law and purchase the gas plant. I am going to vote for it.

R. C. BRAUND.

INVESTIGATES CRASH

OTTAWA, Ont., Dec. 31 (Canadian Press).—Stuart Graham, Inspector of Civil Aviation, Department of National Defence, left for Queenston Saturday to conduct an investigation into the crash of the Hamilton Flying Club's other airplane on December 26, when William Van Gordon, pilot of the machine was injured, and Frank Grove, the club engineer, passenger in the 'plane received injuries from which he died shortly afterward.

HOUSEWIVES

WHO NEED New Domestic Help Know the CLASSIFIED ADS

'PHONE 1600

We Will Send For Your Copy.
RATES IF CHARGED
1c per Word or Figure Each Insertion
RATES IF PREPAID
1½c per Word or Figure Each Insertion.

a For Sale—General

TRAINED FOX HOUND; WILL RUN single or double; will take reasonable price. Mr. F. J. Doughty, 'Phone 1212. 3d-155-4767A

QUEBEC COOK STOVE, KITCHEN Cabinet, suitable for farm; Wilton Rug, 473 Bolivar. 'Phone 1059M. 3d-154-4985A

DRY MIXED SLABS, $2.75; DRY Hemlock, $3.50. Apply A. Deal, 1939W. 6d-156-4950A

RADIO — ATTWATER - KENT, 5 Tubes, desk model; new tubes and battery; splendid reception; bargain for quick sale. 'Phone 4908F. 2d-154-4817A

10,000 FT. 1" BASSWOOD LUMBER, 10,000 ft. Maple and Birch, 1", 1¼", 2". Apply Downing & Windsor, Apsley, Ont. 6d-158-4896A

MAN'S FUR-LINED COAT (Persian Lamb Collar), $15.00; Tropical Heater and Electric Two-Plate, both practically new; Brussels Rug, 6' 9" x 9', $9.50. 643 Aylmer Street. 3d-155-5010A

CHRISTMAS PARCELS WRAPPED in fancy tinfoil will present a wonderful impression. This is for sale at The Examiner Office at 5c a sheet. dtf.

ALL KINDS CAR PARTS, GEORGE Martin, Monaghan Road. 'Phone 3170. 78d-155-2634A

INDIAN MOTORCYCLE, TWIN; EXcellent condition, $25.00. Apply 203 Dublin. 3d-154-4963A

GOOD MIXED SLABS, $2.50 A LARGE Team Load; Hardwood, $6. Purdy Lumber Co. 'Phone 650. 3d-154-4792A

b For Rent—Houses and Apartments

HOUSE, 501 SHERBROOKE. APPLY 507 Bolivar. 3d-153-4958B

APARTMENT TO RENT. APPLY 309 Rubidge Street. 4d-155-4983B

SIX-ROOM HOUSE, CENTRAL, GARage. Apply 265 Rubidge Street. 3d-155-5005B

FURNISHED ROOMS, CENTRAL; Girls preferred. Apply 332 Reid Street. 3d-154-4980B

HOUSE, CENTRAL, TO RENT, 229 George Street. Apply M. Fine, 309 George. 3d-153-4952B

PARTY LEAVING CITY, FIRST-class 5-Room Apartment, very central. See this one. Apply 421 George Street. 8d-27,28,29,2,3-4930B

$20 PER MONTH—5-ROOM APARTment; newly decorated. Apply 421 George Street. 8d-27,28,29,2,3-4929B

TWO OUTSIDE OFFICES IN BANK of Toronto building; heated. Apply Bank of Toronto. dtf-1528C

HEATED APARTMENT IN BANK OF Commerce Building. All conveniences. Apply 437 George Street. dtf-B

c For Rent—General

STEAM - HEATED APARTMENT—Furnished, Unfurnished; also Garages, 'Phone 2026W. 2d-153-4976C

UNFURNISHED ROOMS, CENTRAL. 'Phone 1342M. 3d-155-5009C

LARGE FURNISHED ROOM, FIREplace; Board if desired. 'Phone 2168W. 3d-155-5008C

ROOMS, OVER 239 GEORGE STREET —central. Apply 239 George. 3d-155-5002C

FURNISHED HOUSEKEEPING Rooms, central. Apply 237 George Street. 4d-156-5005C

STABLE. APPLY 475 MARK. 4d-156-5004C

DESIRABLE APARTMENT, RESIdential, central. 'Phone 1465W. 2d-153-4776C

TWO BRIGHT FURNISHED ROOMS; suitable for Light Housekeeping; use of 'phone. Apply 217 Rubidge. 3d-153-4945C

FURNISHED ROOMS, SUITABLE for Light Housekeeping. 312 Louis Street. 3d-153-4947C

OFFICE, GARAGE, CHARLOTTE Street; Five-Roomed Heated Apartment, Barber Shop. 'Phone 3240. 6d-155-4937C

d Real Estate

FOR SALE IN ENNISMORE — A Farm of One Hundred Acres, all cleared; House and Barn on premises; will sell at a sacrifice. Address Mrs. John Crough, Leduc, Alberta, Canada. 6d-155-4921D

FOR SALE — THE FRAME BUILDing known as Villiers Cheese Factory. Apply Walter Hope, No. 1, Keene. 3d-154-4803D

SEE! DANDY FARM, GOOD BUILDing, at edge of the City; bargain for quick Sale. Would consider House in exchange particularly. Apply 421 George Street. 8d-27,28,29,2,3-4921D

t General Notice

MRS. G. W.—ON THE CORNER OF Brock and Aylmer Streets, would like to know where the Christmas Relief Box was left, as she did not receive it. The person who has this Box, please return as soon as possible. The name can be furnished at the Examiner. 2d-15 4964T

COMPAN WILL SALVA LINER

(Continued from Page 1.)

directed at numb and number 2 holds, from whi ore than 1,200 tons of cargo ha n discharged. Little has been from holds numbers 3 and 4 e smooth weather is required mptying them. Two officers and members of the crew are standin and the working party goes Cobh to move the cargo when weather is suitable.

f Boarders Wanted

BOARDERS WA D; CENTRAL. Apply 305 Lou Street. 3d-154-4976F

BOARDERS WA GENTLEMEN —with or w Board. 587 Waterford. 3d-154-4986F

g Help Wante —Male

WANTED — FIR CLASS MOTOR Mechanic; must Ground Repair Man. Apply ing experience, where worked, wa etc., to Box 4,800 Examine Office. 4d-155-4800G

TWO RELIABL MEN TO SELL Fuller Brush referably men with a Car. Selling experience not necessary, b neat appearance very essential. Good pay and steady employment f men. Apply this Evening from to 9, 707 Barrie Bldg. 1d-153-4805G

YOU CAN EARN $10 TO $25 A WEEK in your spare time at home writing Showcards. No canvassing or soliciting. We instruct you and supply you with work. Write today. The Stephens Company, Ltd., 37 Dominion Building, Toronto. dtf

h Help Wanted—Female

MAID FOR GENERAL WORK IN Small Apartment; must sleep out. Telephone 396. 3d-155-5000H

UPSTAIRS GIRL FOR MONTGOMery House. 3d-153-4959H

GIRL FOR GENERAL HOUSEWORK. 'Phone 2770. 3d-154-4969H

MAID. NO CHILDREN. 'PHONE 494W. 280 Simcoe Street. 3d-154-4966H

GIRL FOR HOUSEWORK. WRITE Box 4978, Examiner. 3d-154-4978H

EXPERIENCED HOUSEKEEPER for Farm Home; one capable of taking full charge; state age and wages. Write Box 4875, Examiner. 2d-154-4875H

j Employment Wanted

WOMAN WANTS WORK MORNINGS or Two or Three Days a Week. 'Phone 2320W. 3d-154-4973J

BUILDING MATERIALS.

BUY AT MAGIC PRICES DURING January! Galvanized Corrugated Roofing, $5.15; Fir Doors, $2.85; Glazed Sash, 99c; Storm Windows, $1.56 up; Building Paper, 45c; Oak Flooring, 5½c; Slate Roofing, $2.58; Asphalt Shingles, $4.55; Wallboard, Paint, Steel Pipe, Rope, Nails, Mouldings and Hotbed Sash at bargain rates. Write to-day for January Circular giving delivered prices. Address Halliday Company, 17 Halliday Building, Hamilton. 13d-27,29,31,3,5,8,10,12,15,17,19,22,24-4898

m Lost

BLACK SATIN SHOES. FINDER please leave at Examiner Office. 3d-153-4989M

YOUNG HOUND, BROWN AND White head, black saddle, white spot in centre. 'Phone 1253, Dr. J. B. Pentland. 3d-153-4807M

DECEMBER 22, HAND BAG, CONtaining Rosary, Money, owner's name, other articles, between Teco and Metropolitan Stores. Reward. Leave at Examiner. 2d-154-5007M

TWO PAIR SILK STOCKINGS Between Simcoe and Hunter or Bond's or Fair's Stores. 'Phone 2432W. 2d-154-5006M

BLACK CLUB BAG, SATURDAY Night, South-end. 'Phone 1964. Reward. 3d-155-4991M

BRINDLE PUP. 'Phone 2424F. 3d-153-4946M

BETWEEN 199 SHERBROOKE AND Robert Fair's Store, a Garnet Sunburst. Finder please leave at Examiner. Reward. 3d-153-4781M

n Found

WRIST WATCH. 'PHONE 2143W. 3d-153-4957N

SMALL BLACK AND WHITE DOG. Apply Humane Inspector, 'Phone 2512. 3d-155-4822N

FOUNTAIN PEN FOUND IN POST Office during Christmas rush. Owner may have same by proving property and paying for advertisement. Apply 3rd Floor, Teco Store. 1d-153-4816N

o Live Stock

FOR SALE — ONE REGISTERED Holstein Bull, 10 months old; also One Holstein Cow, Just freshened, or would exchange for one freshening in March. 'Phone 506 r 24, Lakefield. 3d-155-4995O

FOR SALE — SEVEN STORE HOGS. 'Phone 311 ring 14. 3d-155-5011O

FOR SALE — 2 COWS, DUE TO freshen January 1st. Apply Edward Sullivan, Ennismore, one mile south of Ennismore Cross. 3d-155-4986O

10 GOOD PIGS, SIX WEEKS OLD, $30. Apply to Fred Carpenter, Route 7, Peterborough. 3d-154-4964O

Poultry For Sale.

POULTRY OF ALL KINDS WANTED. Special prices paid. H. F. Doig 'phone 2097. 26d-154-4321P

APRIL BARRED ROCK PULLETS. Mrs. J. Lancaster, R. R. No. 7. 2d-153-4981P

TWO S.C. WHITE LEGHORN COCKerels from prize-winning stock, Two Dollars each. Call Evenings, 213 London Street. 2d-154-4993P

FOR SALE — WHITE WYANDOTTE Cockerels, Fisher strain. Apply to J. A. Cooney, R. R. No. 8, Peterborough, Ont. 3d-155-4994P

s Used Cars For Sale

FOR SALE — 1924 STAR TOURING Car; bargain for quick sale; owner leaving City. 'Phone 2651. 1d-153-4956S

NEW LICENSES ARE ISSUED

Frank G. Stinson Makes Public Regulations Governing Issuing of Plates.

The following letter, received by the Peterborough motor license issuer, Frank G. Stinson, sets forth, briefly, regulations governing the issuing, which work has already begun. To Ernest Ross, of R.R. 6, fell the honor of purchasing the first 1929 license issued locally, the number being 269-401, while William Darling of R.R. 1, Warsaw, ran him a close second, getting number 269-402 for his new Durant sedan. Number 269-403 went to John A. Bertram of Smith Township, while W. H. H. Harris of Hamilton, who has made a practice of purchasing his markers in Peterborough for a number of years, obtained number 269-404. The last of the first five licenses purchased went to S. G. Hall of 424 London Street, Peterborough. The license plates for commercial vehicles have not yet arrived at the local issuer's office. The colors of the markers are black and gray.

The letter reads:

"This is to advise you of your reappointment as an issuer of motor vehicle permits and drivers' licenses for the year 1929. Supplies and forms of application, permits and licenses are going forward from this office, and registration plates are being shipped to you from the factory at Hamilton.

"Fees: No change has been made in the fees for motor vehicle permits, other than those for two purpose vehicles. These are vehicles equipped with two bodies and used at times with a passenger car body, and at other times with a delivery body. The fees for these permits are now the same as those provided for passenger cars.

"Operators' Licenses: This is the first year that operators' licenses have been renewable. You will note that the instructions printed on the books containing these licenses require that every applicant for a renewal of his operator's license return his present year's license. This regulation must be complied with absolutely in order that these renewals, which are issued without examination, may be issued only to those entitled thereto.

"Original operators' licenses must be issued only to those who present applications duly endorsed by the local examiner. Instructions received by you last year relative to the refusal of licenses to persons who have any physical or mental disability are still effective.

"Operators' licenses to replace instruction permits are issued only from Head Office."

J. P. Bickell,
Registrar of Motor Vehicles.

Greetings For 1929

We look into the year 1929 with that note of optimism which seems to be prevalent in our fair city, and express our sincere wish that all our friends and business acquaintances shall enjoy their full share of that prosperity in the coming year.

We also wish to take this opportunity of thanking our many customers who have made the year 1928 the largest in our 13 years in the automobile business.

A. BROWN & SON

383 WATER STREET

Pontiac and McLaughlin-Buick Sales

In Purchase of Gas Plant What Peterborough Gets

A plain statement of what the City of Peterborough will get from the Ontario Hydro Commission, if the City decides to purchase the Gas Plant, is urgently needed by the average citizen.

For the sum of $335,000.00 the Ontario Commission is prepared to sell the following:—

GAS WORKS BUILDING.
Boiler house, fan room, engine room, operating room, meter repair department, stores department, governor room and government meter inspection department.
All outside walls brick or concrete, and concerete floors.

BRICK STOREHOUSE.
Solid brick, concrete floor.

PURIFIER BUILDING.
Solid concrete and brick, ground floor concrete.

SHED FOR STORING BRICK.
Corrugated galvanized iron on timber frame.

GARAGE.
Wooden building with corrugated iron roof.

COKE SHED.
Concrete walls and floor. Timber roof with Flextone roofing.

STOREHOUSE.
Corrugated iron on timber frame.

HOUSE.
Solid brick one-storey with timber roof and Flextone roofing and used as residence.

Housed in the Gas Works is the gas plant consisting of two Merrifield-Pearson water gas sets with the necessary washing and scrubbing equipment, station meter, purfiers, governors, blowers and other auxiliary equipment.

There are three gas holders and two steam boilers.

The generating equipment has a commercial rating of 150,000,000 cubic feet per year.

197,606 feet of assorted low 3-inch pressure main.

Store tools and equipment valued at $10,500.00.

The above plant with stores, tools, utility equipment was recently given a depreciated value of $365,659.15 by an independent gas engineer.

In addition to the above, the Commission is including in the price the following parcels of land and extensions:

1.—Lots 6 and 7 on Water Street.
2.—Car barns and property on King, 114 feet by approximately 200 feet.
3.—Old Simcoe Street Sub-station property and buildings.
4.—Lot corner McDonnel and Park street.
5.—Capital extensions to plant during 1928 amounting to $5,600.00.

We Wish to All O Friends and Patrons, Very Happy and Prosperous New Year.

J. T. O'Connell & Co.
132 Hunter St. W.

FARM FOR SALE BY TENDER.

Under and by virtue of the Powers of Sale contained in a certain Mortgage, which will be produced to intending purchasers, there will be offered for Sale, by Sealed Tender up to and inclusive of the Eleventh Day of January, A.D. 1929, the East Half of Lot Number THIRTEEN, in the THIRTEENTH Concession of the Township of Harvey, addressed to the undersigned, wherein shall be enclosed a marked cheque for Ten per centum of the amount of the Tender accompanied by an offer in writing duly executed by the Tenderer.

It is said that there are forty-... acres under cultivation and the balances is unbroken and is used for pasture.

There is said to be erected upon the premises a Frame House about 20'x 30' and a Frame Kitchen attached about 16' x 20', and a Log Barn about 20' x 40'. The Farm is also suitable for Ranching purposes.

Further particulars may be obtained from the undersigned. Highest or any Tender not necessarily accepted.

Dated this 8th Day of December, A.D. 1928.

D. R. HALL,
Bank of Commerce Building,
Peterborough, Ont.
46-10,17,24,31-4529

FOR WEDDINGS

ANNOUNCEMENTS, INVITATIONS, Cakes Boxes and Cards, Acknowledgment of Gifts, etc. For sale at Examiner South Store. dtf-3250

Ford ¼-Ton Truck, 1925 Model, self-starter, tires practically new. First-class running condition. A real bargain. Also Biggest Values yet in Cotton Rags, Wipers Rags, New and Second-hand Rubber and Leather Belting. All sizes always in stock.

WANTED.
Highest Cash Prices paid for all kinds of Scrap Iron, Metals, Auto Tires, Rags and Papers. Prompt Service.
Store and Garage to Let.

A. LOW & CO.
385 Bethune Street
'Phone 697—R. and Mel. 1627 or 21219W

VETERINARY.
DR. W. P. McELROY, Vet. Sur. Office and Residence, 250 Charlotte street, Charibond Building, Peterborough. 'Phone 1623J.

GROWING ORGANIZATION NEEDS MORE SALESMEN SALARY AND BONUS

Last January Purina Mills, a 25-year-old, Eleven Million dollar corporation, opened its first Canadian plant in Woodstock, Ont.

Already this plant has been enlarged and our Canadian organization has grown from nothing to 30 salesmen and 150 carload dealers.

Additional territories now being opened offer a few men an unusual opportunity to grow with a large, progressive and fast-growing organization.

To qualify you must have unquestioned character and industry, previous sales experience and an Agricultural College education or its equivalent. Age 25 to 35.

Give ages, previous record of employment, and enclose a recent photo or snapshot in first letter. A personal interview will shortly be granted to those possessing above qualifications.

Address: L. L. SHIREY, District Sales Manager, Purina Mills, Ltd., Woodstock, Ont. 3d-153-4720

q Wanted

WOOD PATTERNMAKERS. STATE ages, experience, wages required. Box 4783, Examiner Office. 3d-153-4782Q

WANTED — PARTY IN A GOING concern, who can invest a Thousand Dollars with services. Box No. 4965, Examiner. 3d-153-4965Q

WANTED — GIRL FOR HOUSEwork; small family. 366 George Street. 3d-29,3,4-4894Q

IT PAYS TO ADVERTISE

F. G. OKE & CO.
MINING STOCK BROKERS
TORONTO, ST. THOMAS, WINDSOR, LONDON, LINDSAY, BARRIE, KITCHENER, ORILLIA.
Local Office:
172 Charlotte Street - Peterborough
'Phone 2593

DAVIS-THOMPSON COMPANY, LTD.
Insurance and General Agency
433 GEORGE STREET - - PHONE 40

4% INTEREST, compounded Half-Yearly, Paid on Deposits.

One Dollar opens an account. Special facilities afforded Depositors for the convenient transaction of their business, and accounts are subject to cheque withdrawal.

For Sums of $100 and upwards this Company's Debentures are issued in terms of one to five years, bearing special rates of interest, depending upon the term of investment.

MONEY TO LOAN.
Toronto Savings and Loan Co.
435-437 George Street
Peterborough.

RE-ELECT NAGLE PHELAN ALDERMAN

Keep Phelan on the job and City-wide interests in ALL Municipal questions will be energetically protected.

LOCALS

Did you forget to have your Furnace cleaned and repaired? If so, phone 599. Goodfellow and Welch, Tinsmiths, and have our service truck call. We also repair all makes of stoves, etc. tts-2797

FOR ADOPTION.

Would like to get a good home for three children, soon. Write Box 4979, Examiner. 3d-154-4979

DANCE AT KEENE

Under the auspices of the O.Y.P.A., January 1st. Moncrief's Orchestra. 11d-153-4967

SKATES CONCAVE GROUND

The smoothest and truest grind it is possible to put on a skate. 'Oil stone finish. The result of 45 years' experience. Wm. Taylor, 221 Hunter street west. Phone 109J. tts

1929 MODEL CHANDLER.

See these fine cars and arrange a demonstration. 204 George Street.—Thompson and Sons, dealers. 12d-13,15,18,20,22,24,27,29,31,3,5,8-4577

SEASON'S GREETINGS.

In going through our books we find an item that is due,
It is the debt of gratitude
We owe such folks as you.
A Merry Christmas and a Happy New Year to all.
J. E. A. Fitzgerald, 253 Hunter St.
2d-153-4473.

PAID IN FULL

The wonderful compliment paid our fuel and the patronage extended is only exceeded by our gratitude to you for confidence displayed. Our endeavor in future will be a greater effort to merit your goodwill.
We thank you.
A Happy New Year to all.
SANITARY ICE, COAL, WOOD AND COKE SUPPLY. dtf

FARM AND FARM STOCK SALE.

Don't forget J. J. Clancy's Sale, Thursday, January 3rd, 1929, at One o'clock sharp, one mile south of Locks Bridge, on the 13th Concession of Otonabee, of the Farm and Farm Stock, including 3 Horses, 6 Cows, 22 Store Hogs, 9 Brood Sows, 25 Plymouth Rock Pullets, as well as Implements and Household Effects. No reserve—H. Redmond, Auctioneer. 3d 29 31 2, 4737

ENJOY A GLASS
OF GINGER WINE MADE FROM
PARKE'S GINGER WINE ESSENCE

It is delicious. Its aromatic warmth is pleasing and it is no trouble to make. You just add sugar and water. It is a drink that can be served to any one, and they will like it.
25c — 50c
BOND'S DRUG STORE
COR GEORGE AND HUNTER

RADIOLAS
HOT POINT STOVES AND APPLIANCES
MOTORS AND MAZDA LAMPS
All C.G.E. Products for Sale by
W. GORDON HALL
Electrical Contractor
88 London Street. 'Phone 1403W
19d-154

RADIO SERVICE
Authorized Service on Radiolas, Atwater-Kent, DeForest-Crosley Keister, etc.
Batteries and Tubes for all makes. Twelve years' experience
ROY A. WHITE
203 Dublin - 'Phone 1482W
m.w.f-4439

LANCASTER GARAGE
General Repairing
HAROLD LANCASTER,
GEORGE AND DALHOUSIE.
Phone 2351-M.
8d-24,26,31,4,7,11,14,18,21-4883

R. FARTHING,
PHOTOGRAPHER.
Prices and styles to suit all tastes from $1.00 per dozen upwards
Studio George St. Opp. Examiner.
m.w.s

STEWART WARNER

BATTERYLESS
Complete with 8 Radiotrons $125
Big Reduction in Prices.
See E. BEARD, 87 Street
Cash Only.
4d-153-4769

DON'T FORGET

The Midnight Frolic at the Capitol to-night at 11.15. All seats 50c.

ST. LUKE'S CHURCH

There will be a celebration of the Holy Communion tomorrow morning at 10 a.m. 1d, 153, 4818

Y.W.C.A. CLASSES

All regular Gymnasium Classes and Clubs re-open Wednesday, January 2nd. 1d, 153, 4815

CARD OF THANKS.

Herman C. Tippett wishes to thank his many friends for floral tributes and expressions of sympathy during his sad bereavement.

NO STORES OPEN

All the merchants have declared their intention of closing their stores at the usual time this evening. No stores in the downtown section of the city will be open to-night.

NOTICE.

We Repair on all makes of Cars in our own Garage or at the Clarnday Motor Club Garage. All work guaranteed. C. Hearnden. 'Phone 505M. 2d-153-4970

ALL SAINTS' CHURCH

There will be the usual Watch Night service at 11.15 p.m., followed by Holy Communion. There will also be Holy Communion on New Year's Day at 10 a.m.

CARD OF THANKS.

Mr. and Mrs. C. E. Kennedy and family wish to thank their many friends for floral tributes and expressions of sympathy during their sad bereavement.

CARD OF THANKS.

Mrs. N. Routly wishes to thank the nurses of the Nicholls Hospital, and the attending doctors, also the Ladies' Aid of George street United church, and all friends for their kindness during her recent serious illness.

NEW YEAR AT ST. GEORGE'S CHURCH.

There will be a Watch-night Service in St. George's church to-night, commencing at 11.30; and to-morrow morning there will be Holy Communion at 9 o'clock, New Year's Day, and the Feast of the Circumcision of Christ.

LOST

Left on train arriving Peterborough from Toronto, C.P.R., in day coach, Thursday, December 27, 11.50 a.m., tortoise shell glasses in case; name of maker, E. A. Lewis. Reward. Return to Bell Telephone, Peterborough. 2d, 154, 5012M

PETERBOROUGH MALE VOICE CHOIR

The executive is calling a rehearsal of the choir for Wednesday evening at 7.45. As this is a special practice it is hoped all will be on hand at St. Paul's Church Hall.

CARD PARTY.

A card party will be held in the St. Alphonsus Lyceum on Monday evening, December 31st, New Year's eve. Excellent prizes will be given. Fowl, blankets, flour, candle sticks and other articles. A good time is expected and you are invited to attend. 2d153-

MINERAL RAYS

The new and sure cure for neuritis, rheumatism and all muscular trouble; for all skin diseases, eczema, etc. F. M. Seymour, for your surgical and dental X-rays. 340 Charlotte St. Phone 2742.
14d, 6 8 11 13 15 17 19 21 24 26 28 1 3 5, 4484

MASONS' NOTICE.

All members of Corinthian Masonic Lodge are urged to meet in the Lodge Rooms at 1.30 p.m. on Wednesday, to attend the Funeral of the late Brother Alfred E. Edmonds (formerly of Detroit), who died last night. The funeral service will take place at the residence, 191 Sherbrooke Street, at 2 o'clock on Wednesday. 1d-153-4825

NOTICE

Reduction Sale of Hwaiking Goods January 1st to January 15th; 10 per cent discount on all goods. Anyone requiring Fine Embroidered Linens, Coolie Coats, Silk Negligees, Pigskin Purses and Brasses, secure these goods before January 15th, as they are returned for stocktaking.
Phone 1710J for appointment. 1d, 153, 4819

AVOID THE FLU

We are approaching the season when colds are prevalent. Do not neglect that cold, because it may lead to something more serious.
The best and more reliable remedy for Colds, La Grippe and Headache is Dr. Norvall's Cold Tablets.
Dr. Norvall's Cold Tablets are composed of phenacetine, quinine, cascara and caffeine. If these are taken according to directions they will give speedy relief.
When you want an efficient remedy for colds, ask your druggist and he will tell you that Norvall's Cold Tablets have no equal. 3d, 154, 4823

Around the City

At 3.40 Saturday afternoon there was a small fire in the clothes closet at 174 Aylmer street. The fire department was called and it was put out by the aid of chemicals.

The department received a call to 218 King street at 10.18 a.m. Sunday, which was extinguished by chemicals.

At 4.44 Saturday afternoon the department was called out [illegible] street to extinguish [illegible]

The bank clear[illegible] ember amou[illegible] the year 19[illegible]

[illegible]NGSTON Press [illegible]t of [illegible] the ye[illegible]

YOUR CHEQUE Or CASH

If you have received a Cheque or Cash for Christmas, why not purchase something that you can keep as a remembrance? A few suggestions:—

A WRIST WATCH
A PEN AND PENCIL SET
A BEADED BAG
A STONE-SET FINGER RING
A BROOCH OR BAR PIN
A BRACELET
AN UMBRELLA
MANICURE PIECES
SILVERWARE IN ALL PATTERNS, ETC.

We have a wonderful assortment to choose from, and at any price you wish to pay.
WARNE BROS.
DIAMOND HALL
'PHONE 880

HENRY COONS IS REEVE OF SMITH

Reeve Middleton Intimates That He Will Not Seek Re-election.

TWO FOR DEPUTY.

There was a large and enthusiastic attendance at the nomination meeting for the Township of Smith held in the County Court-House to-day between the hours of 1 and 2 p.m.

Two were nominated for Reeve: J. A. Middleton being re-nominated to the office, which he has filled during the past year, and Henry D. Coons, Deputy-Reeve in the last Council, being also nominated for the senior position. However, in a speech after the nominations had been declared closed, Reeve Middleton declared that he had no intention of standing for re-election, and under those conditions Henry Coons will receive an acclamation to the position of Reeve.

Gordon Fitzgerald and Allan B. Mann, both experienced men in the handling of the township's business, were nominated for Deputy-Reeve.

Five were nominated for the three vacancies on the Council and it is likely that there will be a keen contest. The following are those nominated to the Council: William Lane, E. G. Mullins, Gordon Fitzgerald, Herbert McConkey and Vivian Millburn.

In a short address after the nominations, Reeve Middleton thanked the mover and seconder of his nomination, but declared his intention of dropping out of the Council. Speaking of the War Memorial to which the township had subscribed the sum of $500, he said that he was in support of the memorial, but that the design could perhaps have been better selected. The expenditures on the roads for the year had reached the sum of $12,454.89, and at present there is an overdraft on the bank of approximately $2,300; but there is yet $4,035.53 outstanding in uncollected taxes and when these are in there will be a small surplus in the treasury.

Henry Coons paid a compliment to the efficient work of Reeve Middleton and expressed his sorrow at the knowledge that he was retiring. Mr. Coons remarked that the tax rate will likely need to be increased for the coming year and especially the rate on the roads taxation.

CAROLS ARE SUNG.

Evensong at St. George's Church Church Is Followed By Song Service.

Evensong at St. George's Church last night was followed by the singing of carols interspersed with short addresses and readings.

The following carols were rendered: "Carol, Sweetly Carol," Choir and Congregation; "Good Christian Men Rejoice," Choir; "Hark, What Mean Those Holy Voices," duet and solo parts by Mrs. J. McWilliams, Miss I. Field, Rev. J. L. Hughes; "Holy Night," Choir and Congregation; "Sleep Holy Babe," Miss D. Churchill and Miss B. Curtis; "Stars All Bright Are Beaming," Choir; "The First Nowell," Choir and Congregation.

Mrs. R. King presided at the organ.

The addresses by the Rector were based on the words from the angels' message to the shepherds, "Fear not" . . . "Great joy."

DEATH.

ELLIOTT.—On Sunday, December 30, at her late residence, 364 Simcoe Street, Peterborough, Jennie Louise McCutcheon, beloved wife of Robert Alexander Elliott.

Funeral from the above address on Wednesday, 2nd January, at 2 p.m., to Little Lake Cemetery.

IN MEMORIAM.

[illegible] memory of Walter Sedg[illegible] passed away Dec. 31st, [illegible]

[illegible]nd memories [illegible]e laid to rest, [illegible] be remembered [illegible]ho loved him best. [illegible]hildren and Sister

ISAAC McNABB IS QUALIFIED

Meets All Requirements of School Board Journal—and More.

SHOULD BE ELECTED.

Isaac P. McNabb is essentially the man for Peterborough on the Board of Education, since he has every qualification needed.

In the Canadian School Board Journal of April, 1928, there is set out a list of the needed qualifications, as follows:—

1. Belief in the Public School.
2. Willingness to learn.
3. Interest in the community.
4. Ability to co-operate.
5. Progressiveness.
6. Financial ability.
7. Knowledge of education.
8. Ability to get things done.
9. Ability to withstand criticism.

The Journal remarks that "very few individual trustees have all these qualities."

Peterborough is fortunate in having for election a man who HAS all these qualifications, in the person of Isaac P. McNabb, a man who has two qualifications not called for by the Journal—the supreme confidence of men who know him best, and a record of service and sacrifice for his country in the Great War.

We believe Peterborough cannot do better than elect Isaac McNabb to the Board of Education.

This is inserted by a number of his friends, without Mr. McNabb's knowledge.—(Advt.)

Obituary

JOHN WHARTON.

The death of John Wharton at the age of 66, occurred on Saturday, Dec. 29, at his home, 123 Lindsay avenue, Toronto. He leaves to mourn his loss his wife, Minnie.

The funeral service was held from the above address this afternoon and interment took place in Prospect cemetery, Toronto.

ALFRED EDGAR EDMONDS

The death occurred on Sunday evening of Alfred Edgar Edmonds, of 191 Sherbrooke street, after a prolonged illness. The deceased was born in Woodstock, being the son of the late Joseph and Rhoda Edmonds.

The late Mr. Edmonds was retired from business, but was general agent for the C.P.R. for twenty-five years in Detroit. He has resided in Peterborough for nine years. He was a member of the Masonic Order, having his thirty-second degree.

He is survived by his wife and one daughter, Peggy; two sisters, Mrs. William Gordon, Detroit, and Mrs. Allan Virtue, Victoria, B.C.; two brothers, Louis Edmonds, Toronto, and Andrew Edmonds of Chicago.

The funeral service will be held from the family residence on Wednesday afternoon at two o'clock, the Rev. J. E. Todd, of George Street United Church officiating. Interment will be made in Little Lake Cemetery.

MRS. Q. WELLS

Mr. Q. Wells passed away early this morning, after a brief illness at the family residence, the corner of Marin and Armour Road, in her seventy-fourth year. Mrs. Wells was born in London, England, and she came to Peterborough with her family sixteen years ago, residing here since that date.

She was a faithful Christian, and a member of the Salvation Army, and she was known for her kindly cheerfulness.

She leaves to mourn her loss three sons, William of England, Harold and Fred of this city, and three daughters, Mrs. Jackson and Mrs. F. Tuggy of this city, and Mrs. W. Woodward of England.

The funeral service will be at the residence on Armour Road, at 2 o'clock, Wednesday, January 2.

Ensign Green will be the officiating clergyman, and burial will be in the Little Lake cemetery.

MRS. MARGARET FITZGERALD.

The death occurred very suddenly at half past six o'clock yesterday morning, after an illness of a few days, of Mrs. Margaret Fitzgerald, of 310 Boswell avenue, widow of the late Thomas J. Fitzgerald.

The deceased, who was born in Peterborough and spent practically all her life here, had a large circle of friends to whom she had become endeared owing to her kindly, quiet disposition and the charity she exercised at all times in an unassuming way. Her fidelity to her church and its practises was noted by His Lordship, Bishop O'Brien, making a reference to her life and death during the late services at the Cathedral yesterday.

Survivors are two sons Gordon Fitzgerald of Port Arthur and Wilfred A. of Hollywood, California, and two daughters, Mrs. Harry O'Brien of Saskatoon and Mrs. R. L. McQuaid, of New York City. Two nieces in the city and district are Mrs. A. Wood of Aylmer street and Mrs. J. Thompson, of Otonabee.

The funeral will be held on Tuesday (New Year's) afternoon, at half past two o'clock, from her late residence to St. Peter's Cathedral, thence to St. Peter's Cemetery for interment.

MRS. EDWARD K. McDONALD

There passed away in Detroit on Sunday, December 30 after a few day's illness, Mrs. Edward K. McDonald. The deceased was a daughter of the late Thomas W. Theobald and a sister of John W. and Charles Theobald, and also of Mrs. James Finn of his city and Mrs. W. Welch of Toronto.

The body will be brought to Peterborough on the noon C.P.R. train on Tuesday, January 1st and the funeral will take place the following day from the residence of John W. Theobald, 517 Albert street at 10 o'clock to the church of the Sacred Heart and thence to St. Peter's cemetery.

MRS. R. A. ELLIOTT

After a prolonged illness the death occurred on Sunday evening of Mrs. R. A. Elliott, wife of R. A. Elliott of Peterborough, formerly of Roseneath and Stirling. Mrs. Elliott was 59 years of age, having been born in the village of Baltimore, the daughter of the late Elizabeth and Thomas McCutcheon. Mrs. Elliott leaves to mourn her loss her husband and four daughters, Mrs. D. B. Bowerman of Los Angeles, California; Mrs. John MacPherson of Toronto; Mrs. J. W. Bailey of Belleville; Mrs. George W. Green of Peterborough, and two sons, Harold and Stewart of Peterborough.

The funeral will take place at 2 o'clock on Wednesday, January 2, from the family residence, 364 Simcoe street, to Little Lake Cemetery, with the Rev. Mr. Archer of Havelock and Rev. Mr. Todd of Peterborough officiating.

JOHN WHEELER.

The death occurred early Sunday morning, of J. Wheeler, aged 66 years, at 570 George street.

He leaves to mourn his loss his only brother George, of Bridgenorth.

The funeral will take place on Wednesday, at 2.30 p.m. from 576 George street. Service will be conducted by the Rev. J. D. Paterson.

WILLIAM JAMES SIMPSON.

After a brief illness the death of William James Simpson occurred Saturday, Dec. 29, at his residence on Conger street. Mr. Simpson was born April 9th, 1860, being the eldest son of the late William and Jane Simpson, who lived on the homestead on the third concession of Smith which had been first settled by his grandfather. He lived for seventeen years on the second line of Smith where he was known as one of the best farmers in the district and some twenty years ago he sold his farm and moved to the city. After moving to Peterborough he was engaged in the flour and feed business, occupying a store on Water street up to about ten years ago when failing health forced him to retire.

Mr. Simpson was a Presbyterian and a member of St. Paul's church for over forty years. In politics he was a Liberal and he took an active part in his party. He was a life-long subscriber and reader of The Examiner. A man of quiet and kindly disposition and he was widely known and honored for his high regard for honesty and integrity in all his business dealings.

He is survived by his wife, Mrs. Rose Simpson, two sons, Frank W. and William A., both of Detroit, Michigan, and the following brothers and sisters: John of Peterborough, George H. of Smith, Mrs. L. D. Young of Peterborough and Mrs. Harry Fowller of Fowler's Corners. One sister, Mrs. Joseph Archer, died some three years ago.

The floral tributes were many and beautiful.

BANDIT SHOT

(Continued from Page 1)

shortly before ten o'clock last night. A few minutes previously McGee had received a mysterious telephone call, and was attempting to leave the house when he was accosted at the door by Detective McIvor and another officer

McGee, according to a police statement, immediately opened fire, wounding McIvor. The detectives then fired, and McGee dropped with seven bullets in his body. He was instantly killed.

From papers found in the bandit's room it was ascertained that he had worked in the harvest fields, and had returned to Winnipeg only a few weeks ago. He had taken a room at the house six weeks ago, but little was known of him there. A medical certificate which had been issued by the Montreal Harbor Commission, proved his identity. It showed he had worked as a harbor hand in Montreal previously to coming west.

Tipped Off Police.

A Winnipeg gunsmith, whose tip to the police was the first step on the trail that led to the killing of Carl McGee, alleged slayer of Leslie Digby Poyntz, druggist, may be in line for reward totalling $5,500 for the apprehension of the bandit whose gun, it is believed, sounded Poynts' death knell on Thursday night.

It was on information from this gunsmith, who identified bullets which dealt death to Poyntz and threatened murder to another Winnipeg drug storekeeper, that police traced McGee, of San Quentin Prison, alias Young, to his hiding place in a McDermott Street boarding house.

Suspecting, from police inquiry, that a customer was guilty of two drug store hold-ups in Winnipeg recently, the firearms expert followed McGee to his lodging and informed authorities of the whereabouts of the bandit. McGee was lured last night from the house by a fake phone call from two alleged accomplices, Eddie and George Vanderlip, who had been arrested during the afternoon.

Seven bullets from the weapons of four detectives felled McGee to death, but not before a trio of shots from a gun concealed under McGee's overcoat had severely wounded Detective Sergeant Charles McIvor.

The Weather

The weather conditions prevailing here in Peterborough the last day of the year 1928, are extraordinary they are the usual of general remark. No snow on the ground, which is but little frost, the temperature above the freezing point, a sky that has more the appearance of March than the end of the year, all combine to mark this "white" year being in a class by itself. And yet we have been told by several that it does north there is now good sleighing and has been for three weeks or more. The white line reaches southward to a little above Young's Point and Selwyn. — W. P.

FLU EPIDEMIC

(Continued from Page 1.)

ment, after a general survey of the Province," stressed the Premier, "feels that the public should be fully apprised of the gravity of the situation and again urged to take every means of combating the malady.

In the midst of universal Christmas celebrations, with all the accompanying social festivities and public gatherings, the necessity for precaution as urged by the Department repeatedly, appears, the Premier states to have been forgotten, "and the consequences are daily growing more serious."

G.A. Borland DRUGS
Buy Chocolates Tonight for New Year's
PAGE & SHAW, NEILSON'S, ELIZABETH WAITE—35c TO $5.00
PHONE 274 Borland's Drug Store
WE DELIVER 228 CHARLOTTE ST. only 4 doors from Aylmer

Fisher's Battery Service
REMOVED
From Charlotte Street
To 197 Hunter St. W
Opposite Bell Phone Exchange.
3d-31,2,4

BAND TO-NIGHT
SACRED HEART RINK
We have the ice you were waiting for. After the Band we will build ice all night to prepare for a Band, New Year's Afternoon, 3 to 5.
The Canuck Club extends to all the Compliments of the Season.

A Happy and Prosperous New Year
And Thank You
FONTAINE'S TAXI SERVICE
REGD.
Phone 1055

TO OUR PATRONS AND CITIZENS GENERALLY.
That you have had a Joyous Christmas and that the New Year will be replete with Health, Happiness and Prosperity is our most sincere wish.
We express warm appreciation to our thousands of customers, whose patronage has been entrusted to us, and hope that our service has merited general approval.
Our efforts and facilities for 1929 will be directed towards Greater Efficiency, Better Values and Satisfaction in all departments of our business.
With all good wishes,
Faithfully yours,
Dec. 31, 1928. J. J. DUFFUS, LTD

Peterboro Business College
Forty-Three Years of Successful Service

SINCE 1885—under the leadership of such men as J. Banneli Sawyer, Geo. S. Bean, J. J. Rooney, A. Blanchard, W. McCrae, Wm. Pringle, E. E. Logan, and the present owner, the PETERBOROUGH BUSINESS COLLEGE has served faithfully and well this central section of Ontario—by training for business positions thousands of young men and women.

MANY OF THESE Graduates are now the managers and owners of large Business Firms. Many are private secretaries to General Managers.

SINCE ITS establishment in 1885—it has always been the policy of the owners to give the best training possible, and the result has been that the graduates are always in demand.

UNDER THE present management—this idea of giving the best is uppermost. Teachers of experience, who are vitally interested in each student, are employed. Modern office appliances are purchased for the training of the students. Modern Books by practical men are used as texts. The famous Gregg Shorthand is taught. This system is fast taking the place of the more antiquated systems. Our standards are higher than in most schools—our students must reach this higher standard.

IS THERE ANY WONDER THEN:
1—That PETERBOROUGH BUSINESS COLLEGE Graduates are successful.
2—That some firms depend upon us almost entirely for help.
3—That we have to advertise for Stenographers and Bookkeepers to fill the demands on us.
4—That we cannot fill the requests for office help.

WHY HAVE WE spent Thousands of Dollars on equipment? We believe, and you will agree with us, that a student who has been trained to use office appliances will be of more value to a business man than one who has to learn after getting a position. What business man has the time to train those who are supposed to know?

OUR EQUIPMENT consists of
Burroughs Adding Machine
Dalton Adding Machine
Elliott Addressing Machine
Edison-Dick Mimiograph
Bookkeeping Posting Machine
Dictaphone
Numerous Typewriters (Latest Models).

ALL THESE—with modern texts and experienced teachers—are at the service of the young people who attend this Business School.

WINTER TERM OPENS WEDNESDAY, JANUARY 2ND.
'PHONE 589 J. L. McKONE, Pres.

MICROFILMED BY
MICROFILMING SERVICES
2215 QUEEN ST. EAST
TORONTO, CANADA

START
OF
REEL

Evening Examiner

1929

JANUARY

HOME EDITION

The Evening Examiner

PROBABILITIES: North-west winds; mostly fair and cold to-day and Thursday; local snowflurries.

IF IT WILL HELP PETERBOROUGH AND DISTRICT, THE EXAMINER IS FOR IT.

VOL. LXIII., No. 1. PETERBOROUGH, ONTARIO, CANADA, WEDNESDAY, JANUARY 2, 1929 PRICE THREE CENTS

BY-LAWS CARRY; McINTYRE HEADS POLLS

Building Permits Total $625,577

Fifty-Seven Homes Have Been Erected In City During 1928

Three Hundred and Seventy-six Building Permits Were Issued By City Engineer in 1928, Compared to 281 in Previous Year.

TOTAL EXPENDITURE SHOWS INCREASE OF $1,282; GREATER VARIANCE IN CLASS OF PERMITS

September Witnessed the Most Extensive Building Operations Amounting to $266,105—May Was Second With a Total of $79,187.

The story of how the City of Peterborough has benefited by a decided increase in building activities throughout the year just closed was told by records available this morning at the City Engineer's Office. They revealed that during 1928, no less than 376 permits had been issued, providing for a total expenditure of $625,577.00, and permitting the erection of 106 garages, private or public, costing $21,190.00; 57 dwellings totalling $194,700.00; 8 service stations valued at $33,250.00; and 205 miscellaneous amounting to $376,597.00.

The above figures stand favorable comparison with those of 1927, when 281 permits were issued providing for a total expenditure of $624,295.00, comprised 94 garages costing $22,268.00; 38 dwellings totalling $143,700.00; and 149 miscellaneous amounting to $457,327.00.

The comparison is the more conspicuous in that during the past year there were eight of the much-discussed service stations erected in the city, being that number more than in 1927; nineteen more dwellings, twelve more garages and fifty-six more miscellaneous permits.

Some may point to the fact that the 1928 total expenditure was only $1,282.00 more than that of 1927, but the greater variance in the classes of permits indicates more widespread and diversified building inclinations.

Best Building Months

The City Engineer's records also established several other facts, among them being that the month of September witnessed the most extensive building operations of the year so far as the issuance of building permits was concerned. During this period, 48 permits were issued providing for the erection of 14 garages costing $2,065.00; 5 dwellings costing $25,700.00 and 29 miscellaneous totalling $237,740.00. In other words, September's total expenditure in this regard amounted to $254,105.

The month of May, with its total of $79,187 was the second best month. During the 31 days, 64 permits were issued, providing for the erection of 14 garages at an approximate cost of $1,900.00; 12 dwellings costing $41,740.00; one service station costing $3,500.00, and 37 miscellaneous costing $32,047.00.

Next in order was the month of August, with 34 permits to build 13 garages at a cost of $985.00, 5 dwellings costing $12,300.00, and 16 miscellaneous costing $58,810.00 and all totalling $74,095.00.

The other months in the order of expenditure were:

October—45 permits for 9 garages, 9 dwellings, and 27 miscellaneous totalling $38,720.

April—53 permits for 18 garages, 5 dwelling, 4 service stations, and 26 miscellaneous, totalling $38,827.

July—42 permits for 12 garages, 6 dwelling, 2 service stations, and 22 miscellaneous totalling $37,885.

November—25 permits for 8 garages, 6 dwellings, 11 miscellaneous, totalling $29,360.

June—37 permits for 4 garages, 7 dwellings, 16 miscellaneous, totalling $25,013.

February—5 permits for 5 miscellaneous, totalling $17,860.

December—9 permits for 3 garages, 1 dwelling, 1 service station, and 4 miscellaneous, totalling $16,765.

January—3 permits for 1 dwelling and 2 miscellaneous, totalling $7,515.

March—11 permits for one garage,

(Turn to Page 16 Please)

134 DEATHS ARE REPORTED

Toronto Officials State There Are 1,000 Cases of Influenza in City.

BRIGHTER OUTLOOK.

TORONTO, Ont., Jan. 2 (Canadian Press).—Twenty-two deaths was the toll of the influenza epidemic in Toronto during the past two days according to fyles at the City Clerk's office. Eight were reported last night and one to-day. The total deaths now number 134, while the official number of cases now number an even thousand, with 543 additional telephone, transportation, police and fire departments' employees added to the sick list.

Hospital authorities and physicians, however, took a brighter outlook on the epidemic yesterday and to-day with the return of colder weather. Suburban schools have followed the action of the City Board of Education and have suspended the re-opening of the schools until January 8 or later.

It is impossible to estimate the exact number of cases in the city, as every street has a large number of cases being treated at home, which are not reported to the health department. Many whole families are ill and are being looked after by neighbors.

While the "flu" is not definitely the cause of so many deaths, doctors state, it is a contributory factor, along with pneumonia and bronchial pneumonia.

MONTREAL, Que., Jan. 2 (Canadian Press).—No official figures on the progress of the influenza epidemic in Montreal were available to-day, but indications point to a decline in the spread of the disease locally. Schools and colleges will re-open, following the holidays as scheduled.

REDUCE NUMBERS.

OWEN SOUND, Ont., January 2. — Canadian Press. — A bylaw asking permission to make application to the Ontario Legislature for legislation to enable the council reduce its numbers from 12 to 8 was approved by the electors yesterday. The vote was 1544 to 840.

KING GEORGE SHOWS SLIGHT IMPROVEMENT

New Hope of Hopefulness Sounded By Queen Mary in New Year's Message.

NEW TREATMENT USED.

New Name Added to List of Physicians Already in Care.

LONDON, Jan. 2.— (Canadian Press.)—Announcement that calcium treatment was being administered to King George with beneficial results today raised the general hope of a steady betterment in the King's condition.

The promptness of the patient's reaction to the calcium treatment was regarded as a good sign, while the method of administration in the King's case was not made known it was assumed that it was by injection with a hypodermic syringe into a vein. It was believed that if calcium were being taken in nourishment through the mouth its absorption would be slow and uncertain.

The medical authority said the calcium would probably be used as a tonic for the blood and circulatory system. It would assist the work of the heart and relieve it of the heavy strain of prolonged illness.

Professor Edward Charles Dodds, whose analysis of the King's blood, coupled with Dr. L. E. H. Whitbys bacteriological examination, led to the adoption of the calcium treatment, is the eleventh physician to be called in to treat the King. He is also the youngest, being only 29 years of age.

Professor Dodds' rise to the front rank of the profession has been startling in its rapidity. He won his first qualifying diploma only seven years ago. Since then he has acquired numerous first class honors, established a high reputation in Biochemistry and written several valuable papers on medical and chemical subjects.

Optimistic Note.

There was an optimistic note in today's news about King George. He has retained the improvement which the doctors reported last night, the Cabinet Minister who is closest to affairs at Buckingham Palace by virtue of his position. Sir William Joynson-Hicks, Home Secretary, feels so reassured, he says, about the King's condition that he left to-day for a brief holiday in the south of France.

"I feel that the worst of the illness is over," from the Home Secretary were the most cheering words about the Royal patient that the public has heard for many a day.

Even the restless night for His Majesty which the doctors reported this morning did not cause him to lose any ground since the improvement noted last night. Palace circles were gratified that there has been no check in this progress which, however, continues to be slow.

It is understood that the new calcium treatment for toning up the blood, in connection with which Prof. E. C. Dodds, brilliant young chemical pathologist from the University of London, was called in, is being continued and further benefits from it are hoped for.

From the fact that the King's doctors did not make their usual visit to the Palace this afternoon it was gathered that they were satisfied with the progress that His Majesty thus far is making.

It is understood that their next visit will be at the usual time this evening prior to issuance of the regular night bulletin.

Princess Mary arrived at the Palace this afternoon from her Yorkshire home for a further stay with her mother.

LONDON, January 2 (Canadian Press). — A note of hopefulness sounded by Queen Mary in a New Year's message which she sent to the Lord Mayor of London yesterday received confirmation last night when a medical bulletin announced "A slight improvement in the general condition of the King." The bulletin also said that the King had passed a restful day.

The improvement in the general condition of the Royal patient is what the doctors, nurses, Royal Family, and nation have been anxiously awaiting in the many recent days of suspense.

Several days ago it became known that the local condition of the disease had been virtually conquered. Efforts to build up the general strength of the sick man were therefore watched closely.

New Treatment.

Last night's bulletin also revealed the new line of treatment which had been previously referred to by the doctors but kept secret so far as its nature was concerned. The bulletin also added a new name to the already long list of physicians who have been called into the case. The newcomer is Professor E. C. Dodds, Professor of Bio-Chemistry in the University of London. He seemingly is responsible for the carrying out of the new treatment which resulted from the chemical examination of the blood, and consists in the administration of calcium.

The Queen has written to the Lord Mayor of London as follows:

"I have received the message on New Year's Eve which the Lord Mayor never fails to address to the King. This message, with its expression of loyalty, devotion and sympathy from the citizens of London, comes to me at a time of great anxiety. The King's illness must take its long and arduous course, but, please God, I may look forward to the lifting of the clouds and to the happy realization of the nation's faith and hope. The love and affection extended to me and my children throughout these dark days have indeed been a support to me, and to those near and dear to me; and when health and strength shall, as we hope, be vouchsafed again to the King, it will be a source of happiness to him to know that in his suffering he was ever in the thoughts of the citizens of London. I pray you, my Lord Mayor, to convey to one and all, my heartfelt thanks."

The letter was dated from Buckingham Palace and signed "Mary R."

Playing With Figures

Some interesting gleanings from a comparison of the vote of yesterday with that of previous years.

Some interesting comparisons may be gleaned in looking at yesterday's election results alongside those of the preceding two years. Alderman McIntyre, for instance, headed the poll yesterday with 2,667 votes, whereas in 1927 he was at the bottom of the list of chosen with 1,361 votes. Alderman Phelan, who was second yesterday with 2,549 votes, was also second in 1927, with 2,477 votes, being led on that occasion by Alderman Denne, who had 236 more votes. Alderman Phelan has, therefore, cut his handicap exactly in half.

Alderman J. A. McNabb, third this year, did not run in 1927, but contested the Board of Education last year. In a field of eight contestants he was last, with 1,316 votes against 3,052 of the leader, so that this year's triumph in another field indicates an addition to his following of nearly a thousand voters.

Alderman Huffman, who was appointed to a vacancy in the 1928 Council, yesterday participated in his third election, and finished in fourth place. He received 2,240 votes this year, against 991 in 1927 and 1,131 in 1928, an increase in votes of 1,249 over the first time his name appeared on the ballot.

Alderman-elect Holland, who was eighth in a field of fourteen in 1928, yesterday jumped to fifth place and a seat on the Council with 237 more votes. He had 2,094 yesterday, and 1,837 in 1928.

Ex-Alderman Lowe, appointed to the Council last year to fill a vacancy, was sixth yesterday with 1,797 votes. In 1928 he was also sixth, but with 1,875 votes, a decrease in support this year of 78 votes. In 1927 he was seventh, with 1,069 votes, 728 fewer than yesterday.

Mr. Tuggy, [illegible] month with 831 votes, yesterday polled 1,212 votes, an increase of 381, but remained last in the list.

There were 2,667 votes cast for the leading man yesterday, compared with 3,409 votes in 1928, given to Alderman Cotton, and 2,413 votes in 1927, given to Alderman (now Mayor) Denne. There were seven contestants this year, fourteen in 1928, and twelve in 1927.

Board of Education.

The same comparison cannot be made in the Board of Education figures, because of acclamations in past years, but it is interesting to note that in 1928, with eight men in the field, the same number as this year, the leader won his position with 1,661 votes. The second man this year had 121 fewer votes than his leader, while in 1927 that position polled 419 fewer than the leader. That the winning candidates were about the same as favorites is indicated by the fact that in 1928 the first and last men were separated by 298 votes while this year 411 separated them.

Voters Are Consistent

Voters are fairly consistent, rumor to the contrary notwithstanding. The proof lies in the figures of successive elections, but figures do not lie.

The largest vote in 1928 and 1929 was at poll 23, Queen Mary school, with 945 and 644 in the respective years; the second highest was at poll 24, at the same school, both years, with 890 and 622 votes for Aldermen; but poll 18, Prince of Wales school, lost the honor this year to poll 19 at the same school. In 1928 poll 18 was high with 870 votes for aldermen; yesterday poll 19 snatched the laurels with a high for third place of 561. Poll 19 had only 536 aldermanic votes this year.

This doesn't really tell much, because the division of voters is not equal. Equality of opportunity counts and probably it is because of their reserve of voters that these polls win high place.

But when it comes down to voting for individual candidates, then consistency tells. And the result of investigation indicates that the voting citizen of Peterborough is fairly strong in his opinions.

For instance, Mr. Holland was high in the same three polls last year and this year— and his lowest vote was also at the same place both years. In 1928 he received 142 votes at poll 37, King George school; this year, 120; in 1928 his vote at poll 36, Immaculate Conception school was 106; this year 102; and in 1928 he received the support of 99 voters at poll 24, Queen Mary School; this year 102. When it comes to lack of votes, this was most evident at poll 15, City Building, both years, with 15 votes in 1928 and 22 in 1929.

The three polls that gave Mr. Tuggy's biggest votes last year yielded a total of 171 votes, and this year the same three gave him 275, indicating a gain in popularity there of four votes. They were: In 1928, at poll 28, Central school, 71 votes; in 1929, 70; at poll 36, Immaculate Conception school, 50 votes; in 1929, 47; at poll 37, King George school, in 1928, 50 votes; in 1929, 58 votes. But Mr. Tuggy's low point in 1928 is increased by 9 this year, and the poll has changed. In 1928 poll 32, Queen Alexandra school, yielded only six votes; this year his lowest vote was at poll 33, the same school, where he received 15 votes.

The only consistent poll in its treatment of Mr. Huffman is number 18, Prince of Wales school. Giving him a high of 86 in 1928, this poll raised the ante in 1929 to 108. The theory of consistency lapses here and it is found that poll 8, which gave him 78 last year, yielded only 63 votes yesterday, while poll 23, which last year gave only 57 votes, leaped to second place yesterday with 102 votes. Poll 17, South Central school, was third last year with 73, and this year that position was usurped by poll 24, Queen Mary school, with 89 votes. Poll 15, City Buiding which last year awarded Mr. Huffman only 13 votes, gave him 30 yesterday, and poll 7, at South Central school, was low with 30 votes.

When Mr. Phelan ran for the Mayoralty in 1928 he received his highest vote at poll 24, Queen Mary school, with 138 votes; the same poll showed the same enthusiasm yesterday by giving him his highest individual vote for Alderman, the highest vote recorded at that poll, 120. His second highest vote in 1928 was at poll 37, King George school, which yielded 111 votes; this year poll 23 took the second place with 115. Poll 23 is at Queen Mary school. Poll 4, Sacred Heart school, which was third last year with 103 votes, gave up the honor yesterday to poll 37, King George school, with 107 votes. The only other consistency this year was poll 15, City Buildings which again took bottom position, even though it gave Mr. Phelan 29 votes against the 19 of last year.

Not So Consistent

When Mr. McIntyre ran for council in 1927, his highest vote was at poll 24, Queen Mary school, where he was given 62 votes; yesterday he received his highest vote at 23, the same school, which yielded 119 votes. Second place in 1927 was at poll 38, Central school, with 61 votes; poll 19, Prince of Wales school was second this year with 115 votes. In third place in 1927 was poll 36, Immaculate Conception school, with 60 votes, and this year poll 24, Queen Mary school, with 113 votes. This is the poll that was highest this year. Poll 17, which gave Mr. McIntyre his lowest vote last year, 38, yielded 75 votes yester-

(Turn to Page 16 Please)

He Knows His Mind On Factory By-laws

There is one consistent opponent of fixed assessments in the city, and he votes at Division 14, City Building.

In 1928 the vote at this booth on the Westclock bylaw was 31 for and 1 opposed.

In 1929 the vote at this booth on the Johnson Motors bylaw was 34 for and 1 opposed.

Consistency is a virtue!

EPIDEMIC OF DIPHTHERIA IN GREAT NORTH

Hudson Bay Forts Send To Edmonton For 500,000 Units of Anti-toxin.

ONE DEATH REPORTED.

Doctor Reports 200 Persons Are Suffering From Dread Disease.

EDMONTON, Alta., Jan. 2—(Canadian Press).—A. Logan, Factor in charge of the Hudson Bay Company at Fort Vermillion, is dead and an epidemic of diptheria is raging at two far northern posts, Fort Vermilion and Little Red River.

At 11 o'clock this morning an airplane piloted by Captain "Wop" May, will leave this city carrying 500,000 units of anti-toxin which were requested by Dr. H. A. Hamman who is stationed at Fort Vermilion, six hundred miles north of Edmonton.

The message making the request for help was dated December 18. It was brought by dog team from Little River to Peace River, a distance of 167 miles and from the latter place it was wired through to Dr. M. R. Bow, Deputy Minister of Health at Edmonton, Tuesday.

Although only one death had been reported up to December 18 it is altogether possible that more may have occurred since. According to Dr. Hamman there were several "suspicious throats" and every indication that more than the 200 persons at the two forts were suffering from the disease.

Pilot instructor May of the Edmonton Aero Club, will undertake one of the most difficult journeys imaginable. The local plane is equipped with wheels. Going into the far north the flyer will have to find a suitable landing place. Repeatedly last night word was flashed over the radio to the north telling those who might be on the air, of the plans of the Edmonton officials to provide landing place at Fort Vermilion and Little Red River. If all goes well, the plane will arrive at Fort Vermilion Thursday afternoon.

AFGHAN REBELS SEEKING PEACE

All Is Reported Quiet In Afghanistan—Royal Family Returns to Kabul.

HOSTILE TO QUEEN.

LONDON, Jan. 2. — (Canadian Press).—Latest advices received at the Afghan Legation to-day said that all was quiet in Arghanistan and it was stated that peace negotiations have been opened at the instance of the rebels who were completely defeated.

King Amanullah and all the members of the Royal Family were reported at Kabul the capital, and the despatches indicated that the entire country within a short time will resume its normal aspect.

NEW DEHLI, India, Jan. 2. — (Associated Press). — Hostility to Queen Souriya and her family and opposition to abolition of the Purdah or seclusion of women, will be two of the problems which will come up at peace negotiations now going on at Jalalabad between the Shinwaris and Ali Ahmed Jan—former governor of Kabul—who already has handed substantial sums to the rebel tribesmen.

The terms proposed for peace are not known here but it is understood that the tribes are keen for the restoration of the authority of the Mullahs or Mohammedan priests in government affairs are opposed to abolition to the Purdah and are hostile to the queen.

Large reinforcements have reached Kabul from Kandahar and Mezarshariff, the roads between Jalalabad and Kabul are still blocked and no caravans are going to the Afghan capital.

THE WEATHER

The weather of New Year's Day was not of a very agreeable nature, with light snow and sleet falling. The temperature, however, was not low. A decided change occurred last night when the wind shifted to the northwest. At daybreak this morning the temperature was three degrees above zero. Later it went down two more degrees, and at noon was 8 above. Probably it will go below zero tonight.—W. P.

Five Out Of Nine Seat[s] On Council And Boar[d] Awarded To New Me[n]

Stanley Lowe Is Only Member of Council Defeated, But J. Strickland and W. R. Turner, Jr., Both Leave the Board of Education.

GAS PLANT BY-LAW ENDORSED TWO TO ONE AND JOHNSON MOTORS BY-LAW SIX TO O[NE]

Vote Is Light and All Returns Completed By 8.30 — F[ew] Brownscombe Is First To Hand in Returns and Thomas Pitchford Is First Complete.

The ratepayers of Peterborough, called upon on Tuesday to elect five of seven candidates for the 1929 City Council, to choose four of eight aspirants to the Board of Education, to decide in favor of or against the purchase of the city gas plant from the Hydro-Electric Power Commission and to voice approval or disapproval of a fixed assessment for the Johnson Motors Company, turned out to the polls in numbers comparing favorably with those of other years. Within three and a half hours after the polls had closed at five o'clock, the full extent of their decisions on all four matters was known.

By 1,214 votes to 764, they had endorsed the purchase of the gas plant, and by 1,730 ballots to 281, they had spoken in favor of the above-mentioned consideration for the latest of Peterborough's industries. In addition they had elected the candidates whose names appear below, together with the total of votes polled in their favor:

Aldermen.

Malcolm McIntyre	2,667
Nagle E. Phelan	2 549
John A. McNabb	2,249
Henry C. Huffman	2,240
Daniel J. Holland	2,094

Of the defeated candidates, Stanley A. Lowe polled 1,797 and T. Tuggy polled 1,212.

Board of Education.

Dr. A. Moir	1,661
Isaac P. McNabb	1,520
Ernest F. Reid	1,404
James Dutton	1,250

The four defeated candidates with the votes they polled, were: J. F. Strickland, 1,123; W. R. Turner, Jr., 809; Dr. J. A. Morgan, 697; and C. H. Rogers, 548.

It is noteworthy that in choosing their aldermen, the ratepayers showed respect for the experienced men Aldermen McIntyre, Phelan, and Huffman being members of last year's Council, while that the new men were appreciated is indicated not only by the election of Mr. McNabb and Mr. Holland, but also by the fact that three of the four successful candidates to the Board of Education will be serving their first year, namely Dr. Moir, Mr. McNabb, and Mr. Dutton.

Interested in Outcome.

The committee room adjoining City Clerk S. R. Armstrong's offices, where many an ambitious citizen has, in past years, learned of his standing in the opinion of a sometimes uncertain public, was a crowded but unusually quiet one as compared with election nights in the past. The city clerk, courteous and patient, attended to many details, the receiving of returns requiring a major portion of his time; while members of the press kept record of the reports from the various polling divisions and watched for the first indications of what the final results might be. Candidates J. A. McNabb, Reid, Lowe, Huffman, McIntyre, Phelan, Dutton and others spent most of the evening discussing the contest or tabulating the returns while some of the other men in the field must have been content to learn the outcome apart and away from what they may have hoped would be their meeting place in 1929. Ex-Mayor A. A. McIntyre, Mayor Denne and members of the council whose tenure did not terminate this year, were also in during the evening, as were a few private citizens.

Those Who Reported First.

The polls had closed at five o'[clock] sharp, and preparations for the reception of results were still in progress when Felix Brownscombe, deputy returning officer of Poll 14, located in the city building, proudly have submitted the first report other years, maintained his record announcing that the gas by-law had been approved at his poll by 20 and the Johnson Motors by-law 34 to 1. Thomas Pitchford, of St Peter's school polling division Number 21, won a "first" by bringing in his ballot box ahead of the while A. G. Metheral, of the Building, Division Number 13, was first to report an aldermanic result W. Fisher, located at the City Buildings also, turned in the leading port on the Board of Education H. Campbell, located at Poll Number 11, in King Edward school, was second to report on both the gas law and the Johnson Motors by while F. W. Edwards, of Poll Queen Alexandra school, was J. R. Metheral and W. Fisher Polls 11 and 13 respectively, reported in second and third order relating aldermanic results, while A. Metheral and J. R. Metheral at 13 and 11 completed the first of reports regarding the Board Education candidates, Mr. Fisher having been first.

How By-laws Fared.

The by-law to provide for the chase of the local gas plant at price of $335,000 met with the proval of the voters at all save polls: 26, (Central School); 32, Ward); 33, (Queen Alexandra) it was defeated by 32-17, 23-22, 33-19, respectively. At poll 26 votes were cast in its favor and against. All summed up, 34 declared in favor of the by three against and one divided.

The Johnson Motors by-law ever, was unanimously accepted being not one dissenting ballot Division 12, only one at Division and only 3 at Divisions 9, 13 27.

Where Candidates Fared.

Polling Division 23, located in tral school, proved a grave Candidates Lowe, McIntyre Nabb, who polled their biggest there, gaining 79, 119 and 1 tively. Four candidates for of Education found Number they being Messrs. Dutton I. P. McNabb with 79, Dr. 89, and Mr. Turner with 8 18 proved Alderman Huff for he gained 108 votes Mr. Tuggy secured his 1 70 in Division 23. Nagle set a record of 120 at Poll was equalled by Mr. Hol ing 120 at Poll 37. Dr. cured his high mark of Poll 14, Mr. Strickland high mark of 60 at Number Messrs. Reid and Roger with 77 and 30 at Poll 3.

With 18 p.c. of Total Aldermanic Vote Cast Alderman McIntyre Carried 21 Of 38 Polls

In 21 of the 38 polling places, Alderman McIntyre yesterday headed the poll. Alderman Phelan had that honor at ten polls, Alderman Holland at five, and Alderman Huffman at one. At one polling place, No. 1, Aldermen McIntyre and Phelan tied with 62 votes each.

The following are the percentages of the total vote for Aldermen won by each contestant: McIntyre, 18 per cent.; Phelan, 17 per cent.; McNabb, 15 per cent.; Huffman, 15 per cent.; Holland, 14 per cent.; Lowe, 12 per cent.; Tuggy, 8 per cent.

In the Board of Education contest, Dr. Moir led in 22 of the 38 polling places; Mr. McNabb in 10; Mr. Dutton in 2, Dr. Morgan and Mr. Reid in 1 each. Dr. Moir and Mr. McNabb tied at one poll with 20 each; and Dr. Moir and Mr. Reid tied at another, with 45 each.

The percentages of the total votes cast for the Board of Education are: Dr. Moir, 18 per cent.; Mr. McNabb, 16½ per cent.; Mr. Reid, 15½ per cent.; Mr. Dutton, 13½ per cent.; Mr. Strickland, 12½ per cent.; Mr. Turner, 9½ per cent.; Dr. Morgan, 7½ per cent.; Mr. Rogers, 6½ per cent.

Men In English Prisons Contribute Their Pence To Help Starving Miners and Their [illegible]

LONDON, January 2 (Canadian Press Cable). — [illegible] fast accumulating of the vigorous fillip given the London Fund for the relief of families of distressed miners by the appeal of the Prince of Wales, broadcast by radio on the Day. The fund now amounts to nearly $2,000,000, exclusive Governmental contribution which is to double it.

The Governor of a certain prison has sent along the prisoners who heard the Prince." The men gave some giving all they had, the governor wrote, of their [illegible]

Many letters received at the headquarters of the Mansion House, are addressed to the Prince personally, a convent nursing home is as follows: "Dear [illegible] hear you speak on the wireless. We should voice, even if we did not know it was you. When you money for the miners on Christmas Day we felt we something. There are only 14 patients in this little does not come to much, but we have one out[illegible]

FEW ACCLAMATIONS IN DISTRICT

Several Old Members Will be Absent When County Council Meets

Reeves Montgomery, of Norwood, Middleton, of Smith, and Scott, of Asphodel, Are Known To Be Out of the Municipal Contest.

REEVE C. S. TANNER RETURNED IN LAKEFIELD; DUMMER COUNCIL IS IN BY ACCLAMATION

C. H. Davidson is the New Mayor-Elect of Campbellford; J. M. Bygott is Re-elected Reeve; Contest Expected For Deputy and Council.

Throughout the whole district acclamations have been very scarce at the recent municipal nominations. There will be old faces missing in next year's Peterborough County Council as ex-warden Middleton is not running in Smith, Reeve Montgomery is out of the field in Norwood and Reeve Scott is retiring in Asphodel. Reeve C. S. Tanner of Lakefield, Reeve H. B. Rye of North Monaghan, Reeve James Hawthorne of Dummer and Reeve John Leahy of Douro have been returned by acclamation. Warden Morley Smithson is in the field again in Otonabee where a contest is not expected.

The annual municipal nominations held in the Lakefield Town Hall on Monday evening brought out a much larger and more enthusiastic audience than for several years. It was encouraging to those interested in the village to see the increased interest in village affairs. The meeting was very haronious and quite in accord with the "peace and good will" spirit which should prevail, especially at this season.

Nominations were unusually brisk and it is likely an election will be held for councillors and public school trustees. Reeve Tanner was declared re-elected by acclamation and W. J. Charlton was declared re-elected as a Hydro Electric Commissioner.

The village Clerk, T. B. Marling presided, and the following were nominated:

For Reeve—C. S. Tanner.

For Councillors—William Tedford, Fred Brown, William Doidge, Lawrence Charlton, Stephen Harrison, Jefferson Moore, John Charlton, A. M. FitzGerald, J. C. Strickland, J. F. Lillecrop, and N. A. Moore.

For Public School Trustee—J. W. Ridpath, B. Q. Dench, D. H. Charlton, E. J. Millage, J. E. Galvin.

Hydro Electric Commissioner—W. J. Charlton.

C. H. Davidson was appointed Mayor of Campbellford by acclamation at the nomination meeting held here on Monday afternoon. Mayor-elect Davidson has had considerable experience in municipal affairs, having been Deputy-Reeve last year and having passed many years on the Council.

J. M. Bygott was reappointed Reeve by acclamation this being the third term that he has held that office.

Three were nominated for Deputy-Reeve, and it is likely that all will stand for election. The following were nominated: W. J. Abernethy, I. H. Cole, and J. M. Stone.

Seventeen were nominated for the Council, but it is not likely all of these will stand for the election.

REEVE GIVEN ACCLAMATION

MILLBROOK, Jan. 2.—(Examiner Correspondence).—Nominations for the local Reeve and Council were received at a public gathering of the ratepayers held in the Town Hall on Monday, December 31, at 12 o'clock noon, when the following were moved and seconded for 1929:

For Reeve: W. T. Wood, moved by T. J. Lang, seconded by A. A. Smith; (elected by acclamation).

For Councillors: T. J. Lang, moved by C. W. Richards, seconded by A. A. Smith; J. R. Eakins, moved by A. A. Smith, seconded by T. J. Lang; V. C. Lambert, moved by C. W. Richards, seconded by T. J. Lang; P. Stinson, moved by C. W. Richards, seconded by T. J. Lang; P. I. Bentley, moved by C. C. Garside, seconded by W. E. Ball; W. E. Ball, moved by J. N. McGill, seconded by D. Sheppard; T. Ingram, moved by C. W. Richards, seconded by J. R. Eakins.

An election is probable for the council next Monday, January 8, for the first time in at least ten years. W. Sayles, who had been a member of the municipal council for years, having removed to no one vacant place had to be and a number of those nominated have qualified.

For school trustees the list for this: A. A. Smith, secretary-treasurer; L. W. Smith, J. A. Vance, Burnham, C. G. Garside is a member taking the place of Russell, removed, and W. H. is also added to the board A unexpired term of H. R. this time, the latter having filled by death.

NO REVE RETIRES

of the, Jan. 2.—The result Town nations held in the as follo Monday night were For Re edford, H. Montgomery, R. an. rrison and R. A. W. H. M gave a ery, the reeve for ess an ment of the year's not be unced that he election, ndidate in the councillors Wildman, H. Campbell, Bitten, E. an, A. Nix- Lumsden, C. W. Pardool trustees— e. T. Lums Goden, J. Wildman K. G. ommissioner— Port-

TOWNSHIP

reeve and coun-

ollors of Asphodel township resulted as follows:

For Reeve—Adam Humphries, W. E. Pakenham, P. McNulty.

For Councillors—Lewis Beavis, Sam Buck, Gordon Girven, Charles Breckenridge.

GIVEN ACCLAMATION

BONARLAW, Jan. 2.—Municipal nominations in this district on Monday proved very interesting. The noon hour was chosen by Deloro and Marmora township while Marmora village nominations were received between 7 and 8 p.m. At Deloro the reeve and council of last year received acclamation. Deloro council comprises Reeve S. B. Wright and Councillors F. A. Bapsley, R. A. Elliott, J. H. Hemphill and H. A. McNally. Three new trustees elected were H. F. Berry, G. E. Blake and H. R. Haacke; other trustees retaining their seats on the School Board are W. Williams, H. C. Barlow and W. Mumby.

MARMORA TOWNSHIP.

In Marmora township three were nominated for the reeveship namely T. E. Laycock, retiring reeve, W. D. Nickle and L. E. Leal, the later has also been nominated for the council and as he has expressed his unwillingness to enter a three cornered contest so he is expected to withdraw and qualify for council. Others nominated for the council are J. I. McCoy, W. Gawley, E. Goodrich, W. Billings, O. Leonard and J. Downward, the last four mentioned comprising last year's council.

MARMORA VILLAGE

Nomination for various offices in Marmora village resulted as follows: For Reeve, G. B. Airhart, A. H. Connor, R. E. Bonter, H. W. Sabine; Council, A. Bundige, J. Reid, D. E. Bell, F. N. Marett, F. S. Johnston, H. W. Sabine, A. H. Connor. For school trustees, W. A. Anderson, R. E. Lumsden, F. S. Weet, P. Sopha. Hydro Commissioner, M. S. Doupe.

RAWDON TOWNSHIP.

G. Bailey was returned Reeve of Rawdon township by acclamation and E. Brown was likewise re-elected deputy reeve. Four nominations were received for councillors but as Mark Short has not signed his declaration it looks like last year's council being re-elected. The nominees are W. L. Stiles, John W. Johnson, W. J. Bateman and Mark Short.

CAVAN TOWNSHIP.

(Examiner Correspondence.)

MILLBROOK, Jan. 2.—The nomination meeting for Cavan township was held in the Town Hall on Monday, a large number of the ratepayers being in attendance.

Ex-Warden Jas. L. McCamus was in the chair, and last year's Reeve, Deputy-Reeve and Councillors were all returned by acclamation, the list being:

For Reeve—George H. Hootan, mov-

(Turn to Page 9, please.)

FIVE DEATHS DURING HOLIDAY

Pneumonia Follows Influenza—Schools Are Not Opening.

PEOPLE NOT CAREFUL

TORONTO, Ont., Jan. 2 (Canadian Press).—Five deaths from pneumonia, following influenza, were reported from city hospitals yesterday. The warning issued by Premier Ferguson in connection with the break of influenza has met with a ready response throughout the province, health officers in many districts following it up by taking stringent precautionary measures. As a part of this action, the re-opening of schools after the Christmas vacation has been postponed in Hamilton, Brantford, Sault Ste. Marie, Stratford, Windsor, Niagara Falls, Waterloo and Toronto. Dr. C. J. Hastings, M.O.H., said last night that he expected reports of additional cases of pneumonia because persons recovering from influenza were not careful enough.

You will find many things in the Classified Ads. of The Examiner.

Pledge To Aid Science Fight Pneumonia Results In Development of New Serum

WASHINGTON, D.C., Jan. 2.—(Canadian Press).—A pledge made by a New York millionaire to aid science in fighting pneumonia after his wife's death from the disease four years ago has resulted in the development of a serum that is expected to cut sharply into the death toll from the malady.

Dr. George W. McCoy, of the United States Public Health Service, who aided in the development of the serum, said that L. N. Littauer, millionaire glove manufacturer, of Gloversville, New York, resolved to do all he could to help conquer pneumonia after his wife's death and that funds he contributed aided materially in the development of the serum.

The new serum is based on a serum formerly in use but is said to be much more potent. It has had the approval of a number of medical physicians and physicians' organizations.

COMMITTEE OF EXPERTS TO FIX DOMINION STATUS

Will Deal With the Anomalies Which Still Exist.

MEETING DATE UNDECIDED.

Extra Territorial Legislation and Colonial On Agenda.

LONDON, Jan. 2 (By George Hambleton, Staff Correspondent of the Canadian Press).—The remaining anomalies of Dominion status are to be considered by an expert committee, representative of Great Britain and all the Dominions. The date for the meeting of the committee has not yet been decided. It will be affected largely by the political situation here, but preliminary steps with a view to the committee's formation are understood to be under way. The idea is that the committee, which will consist of recognized authorities, will explore the situation thoroughly, making recommendations for the next Imperial Conference in 1930.

Relationship With Dominions.

The questions to come before the committee are of the highest importance in the relationship between Great Britain and the Dominions. It will inquire and make recommendations concerning:

1. The existing statutory provisions requiring the reservation of Dominion legislation for the assent of His Majesty or authorizing disallowance of such legislation.

2. The present positions to the competence of the Dominion Parliaments to give their legislation extra-territorial operations. Also the practicability of giving effect to the principle that each Dominion Parliament should have the power to pass extra-territorial legislation.

3. The extent to which the Colonial Laws Validity Act of 1865 ought to be repealed or modified in the light of existing relations between the various members of the British Commonwealth of Nations as described in the report to the last Imperial Conference.

EARL OF PLYMOUTH SUCCEEDS LOVAT

Appointed Parliamentary Under-Secretaray of State For Dominion Affairs.

LONDON, Jan. 2.—(Canadian Press Cable.)— The Earl of Plymouth has been appointed Parliamentary Under-Secretary of State for Dominion Affairs in succession to Lord Lovat. The Earl of Lucan succeeds the Earl of Plymouth as Captain of the Gentlemen-At-Arms.

The Earl of Plymouth had held the latter post since 1925 and was formerly Conservative member for the London division of Shropshire. Lord Lovat had held the position of Un-Secretary of State for Dominion Affairs since 1927 and recently toured the British Dominions, including Canada. The Earl of Lucan is Lord-In-Waiting to the King.

M. O. H. Forbids Opening Of Millbrook Schools

(Examiner Correspondence.)

MILLBROOK, Jan. 2.—The intention of opening the Continuation and Public schools of the village on Thursday, January 3, has been abandoned on the advice of the Medical Health Officer, Dr. H. A. Turner, who, in view of the many cases of illness in the vicinity, desires that the date be changed to Monday, January 7.

As far as possible teachers and scholars have been notified of the change. The Medical Health Officer believes that all public gatherings would be better omitted for at least two weeks, as fresh cases of sickness almost invariably follow such meetings, and they are evidently a means of prolonging the epidemic of flu in the community and surrounding country.

LOOSE LEAF SUPPLIES

LOOSE LEAF BINDERS AND SUPplies of all kinds. If we haven't it in stock we will be pleased to quote prices and secure it for you. 'Phone 1600, and a representative will gladly call without obligation. dtf-2249

McBRIDE WINS BY OVER 15,000

Ex-Alderman Brook Sykes Goes Down to Defeat in Toronto.

VOTING WAS QUIET.

TORONTO, Ont., Jan. 2 (Canadian Press).—Mayor Sam McBride was re-elected for Mayor yesterday over his opponent, ex-Alderman Brook Sykes, by a substantial majority, expected to exceed 15,000 when complete returns are tabulated.

Voters turned out in fair numbers for the civic elections, an annual New Year's Day event in Toronto, and in addition to electing the civic government, turned down a proposal to change the election date. Voting was conducted quietly, after a strenuous, though short, election campaign, during which the chief issue to emerge hinged on the proposed extension of University Avenue, a central thoroughfare, from Queen's Park to the water front. Charges were made and denied that the proposal was being used to benefit certain persons connected with municipal affairs.

The new Board of Control was elected as follows: W. A. Summerville, who will be a new figure on the Board, and who was an alderman last year, and Bert Wemp, Joseph Gibbons and A. E. Hacker, re-elected.

ACCLAMATIONS

REEVES.

Cavan—George N. Hooton.
Douro—John J. Leahy.
Dummer—James Hawthorne.
Millbrook—W. T. Wood.
Smith—Henry D. Coons.
Deloro—S. B. Wright.
Rawdon—G. Bailey.
Stirling—Thomas Montgomery.

ALNWICK TOWNSHIP COUNCIL.

Two nominated for Reeve: John D. Drope and Gordon Parker.

For Councillors: Elwood Hallbead, William Arnold, James Webb, Wilbert Smith, Ernest Timlin.

LAMBERT TOWNSHIP COUNCIL.

For Reeve: Fred Gray and Art Richardson.

For Councillors: O. H. Madill, William Corbett, Charlie MacNeil, W. J. McMaster, Alex. Potts and Edward Youngman.

H. C. HUFFMAN

Wishes to express his appreiation of the splendid support given by Citizens in electing him to the City Council.

May 1929 be Happy and Prosperous for Every Citizen.

THANK YOU

I greatly appreciate the confidence reposed in me by the electors in choosing me as a representative on the Board of Education, and will do my best to merit it.

Isaac P. McNabb.

I Desire To Express My Sincere Thanks

to all those friends who worked so splendidly and also to the large number who by their votes secured my election to the Board of Education.

As president of the Chamber of Commerce, I am also especially gratified at the endorsation of the two By-laws. I feel the results will mean much to our city.

With best wishes to all the Citizens and a Happy and Prosperous New Year, I am,

Sincerely,

James Sutton.

INQUEST IS ORDERED FOR AUTO CRASH

Inquiry Into Deaths of Eight People Near Kingston Monday Called For To-night.

BROTHERS ARRIVE.

Victims Will Probably Be Buried in Roman Catholic Cemetery at Kingston.

KINGSTON, Ont., Jan. 2 (Canadian Press).—Coroner M. J. Morrison announced late yesterday that the inquest into the deaths of eight people killed Monday when their automobile was struck by a Canadian Nation Railways passenger train at Cataraqui, will be held in Cataraqui town hall to-night. Members of the train crew as well as a number of other witnesses have been summoned to appear at the inquiry.

The names of the four children of Mr. and Mrs. Alexander Dupuis, who were killed with their parents and Mr. and Mrs. Edgar Rivet, were ascertained yesterday for the first time. They are: Modeste, aged six; Celina, four; Juliette, three; Gerard, between one and two years of ago.

It is probable that all the victims of the crash will be buried in the Roman Catholic cemetery here. Two brothers of Edgar Rivet arrived here yesterday to make arrangements for the funeral of Rivet and his wife. Coroner Morrison has been in touch with relatives of the Dupis, and they will make the necessary arrangements for the interment of the Dupuis family.

From relatives of Mr. Rivet it was learned that he was a native of St. Agnes, Que., where he was born 24 years ago. He later lived in Caughnawaga and for the past year and a half had lived in East Cornwall. His parents reside in Cornwall while his wife was a former resident of Casselman. It was also learned to-day that Mr. Dupuis was 45 years of age.

Coroner Morrison stated yesterday he had $25 which was found in the pockets of the victims, while information was given him by relatives of the Rivets that Rivet carried $50 when he left Cornwall. It is thought the money may be at the scene of the wreck, but a search has failed to reveal it.

IF YOU ARE RUN DOWN

and in need of a good building tonic take Parke's Tonic, a combination of malt, hypophosphites and cod liver extract, blended into a pleasant medicine that is easy to take and most effective in restoring weakened and run-down constitutions. $1 per bottle. Bond's Drug Store, corner George and Hunter streets.

FARMER FACES MURDER CHARGE

Sergt. Nicholson of Mounted Police Is Shot in Manitoba Scuffle.

OPERATING LIQUOR STILL.

WINNIPEG, Man., Jan. 2 (Canadian Press).—Hiding in the cellar of a neighbor's house, William Eppinger, 42-year-old farmer, was captured by a police posse yesterday, and is in the provincial jail here awaiting arraignment on a charge of having caused the death of Sergt. R. H. Nicholson, an officer of the Royal Canadian Mounted Police.

Eppinger, a pioneer farmer of the Molson district, 38 miles east of Winnipeg, was alleged to have been operating a liquor still. Monday morning Sergt. Nicholson, accompanied by a provincial police officer, visited the farm. Eppinger is alleged to have seized a rifle, and in a desperate struggle for its possession, Nicholson was shot. The shooting occurred outside the farm-home. The police sergeant sustained a wound in his side, which was a foot long and eight inches in depth. Seven hours later the officer died.

CONCERTS POSTPONED

Numerous Cases of Measles and Influenza Reported in Bailieboro District.

(Examiner Corespondence.)

WESTWOOD, January 2. — The annual school meeting was held on Wednesday morning in the school house for the purpose of appointing a trustee for the coming three years. Mrs. Charles Brackenridge, although unable to be present, was re-elected, the other trustee being Thomas Hie and John Boland.

Personals.

Miss Isobel Stewart, of Toronto, is spending the Christmas vacation at the home of Mr. and Mrs. Gordon Warner.

Mr. Wilson, of Castleton, is a guest at the home of his son, Mr. William Wilson.

Mr. and Mrs. Charles Warner and Mr. Bruce Warner, of Toronto, were guests at the home of Mr. and Mrs. William Morris on Christmas Day.

Marmora

(Examiner Correspondence)

MARMORA, Jan. 2.—Mr. William McCoy is visiting relatives in Niagara Falls, N.Y.

Mr. Joseph Slott has moved his family into Mr. W. M. Emmorey's residence on North Hastings avenue.

Mr. and Mrs. W. Henderson and daughter, Marjorie, of Glanmire, visited Mr. and Mrs. M. Lavender on Sunday.

Mr. and Mrs. N. E. Merriam, of Harwood, visited Mrs. B. Osborne, on Saturday.

Miss Florence Auger has been spending her vacation with her mother and brother in Campbellford.

THREATENING COLD ENDED QUICK WAY

Relief Began Instantly When Doctor Advised Home Use of Pleasant Hospital Method

Realizing that every common cold may be the forerunner of pneumonia—unless treated properly in time—hospital physicians are advising a pleasant remedy that is ideal for use at home. And numbers of Peterborough people find that it brings almost instant relief—then quickly drives the cold out of one's system.

Mrs. R. L. Snyder, for instance, had such a stuffy cold she couldn't breathe thru her nose and coughed so deep she feared pneumonia. Then her doctor prescribed double strength doses of Ayer's Cherry Pectoral—a concentrated mixture of wild cherry, terpin hydrate and other ingredients which have relieved the most extreme hospital cases.

Relief began with the first pleasant swallow. She felt its comforting, healing warmth from her nose passages deep down into her chest. In a few hours she began to get relief from the "feverish, grippy" feeling and in another day or so, the doctor reports, she was rid of the cold completely.

Note: Other cases reported daily—all certified by attending physician.

Just a few pleasant spoonsful of Ayer's Cherry Pectoral now and you, too, will feel like a different person to-morrow. Endorsed by all druggists.

AYER'S Cherry Pectoral for COLDS and COUGHS HOSPITAL CERTIFIED

OLD HOME WEEK

June 29th to July 7th

OBJECTIVES OF CITIZENS:

(1) To bring back every person who was born or lived in Peterborough City and County, with their families.

(2) To supply entertainment that will revive the pride of these people in Peterborough and send them out to carry the fame of this district to all Canada and United States.

With these objects in view, readers are requested to supply on this coupon the names and addresses of Peterborough City and County old boys and girls, so that the Civic Old Home Week Committee can write invitations to them. The coupon to be returned to F. H. Dobbin, General Secretary, City Hall Building, Peterborough, will give the desired information.

TO THE CIVIC OLD HOME WEEK COMMITTEE:

The following is information about a former resident of the City or County of Peterborough:

Name of Old Boy or Girl .....

Address .....

Name Supplied by .....

Address .....

Other Information .....

.....

.....

JB

SALE OF CLOTH COATS

Now Ladies—here is your chance. Every Cloth Coat, plain or fur-trimmed, to be cleared out at reductions that make them CHEAPER THAN WHOLESALE PRICES.

THE REASON

Must reduce stocks before inventories, and to secure cash for Spring buying.

Every Coat, from the lowest priced to the most expensive, will be found unusually attractive because of the HIGH QUALITY OF THE GARMENT and the Now Lowered Clearing Price for same.

Do not decide on a Cloth Coat until you see our selection. The BUY IS SO EXCEPTIONALLY GOOD that it will pay to lay away till wanted rather than miss this exceptionally low-priced Sale.

REMARKABLE VALUES

A few only Swansdown, Golflex, and Caravan Travel Coats. Fitch, Beaver, Wolf trimmed.

Reg. 92.50 for $59.50

Individual model in fine French Lydia Cloth. Long collar and deep cuffs of genuine Alaska Sable. Size 16. Beautifully lined—

Reg. $170, for $113.50

A group of Coats in Broadcloth and Kashagranda.

Reg. $69.50, for $45

Another attractive group in all sizes and shades.

Reg. $46.50, for $29.50

Plain Chinchillas, tailored, all Silk-lined.

Reg. $27.50, for $17.50

Phone 340 Barrie's 310 George

Mfg. Furriers

Communications Read at Council Meetin

ASSOCIATION RECEIVES GRANT

Business for Year Cleared at Final Meeting of Cavan Council.

ACCOUNTS PASSED

(Examiner Correspondence.)

MILLBROOK, January 2. — At the final meeting of the Cavan Council held on Wednesday, at 10 a.m., communications were received from A. H. Fellowes, district engineer, asking for a statement showing the mileage of grading and types of road surface constructed and estimated expenditure on superintendence for the year; The Globe Indemnity Company acknowledging receipt of the claim of W. A. Fallis for damage sustained to his car on Road No. 3; and the County Crown Attorney and the Government asking the amount of money spent by Cavan in 1927 and 1928 for constables' services. The school attendance officer waited on the Council and read the report of his duties as performed during the year. His report was received. The report of the Board of Health for the year was presented and received as was the report of the Township weed inspector as forwarded to the Department of Agriculture.

It was decided that the weed inspector be paid the sum of $25.00 for his services during the past year.

Reeve W. T. Wood and Councillors J. E. Eakins and T. J. Lang, of the Village Council, waited on the Cavan Council asking them to assume payment of frontage on drainage and street work in front of the Town Hall. Action was deferred until the January meeting.

L. H. Winslow and H. A. Fallis waited on the Council asking the usual grant of $10.00 for the Plowmen's Association, which was granted.

It was decided that the Council send a letter of condolence to the family of the late Colonel Neil F. MacNachtan, counties' clerk and treasurer, expressing the deep sympathy of this body for them in the loss of a husband and father.

The following accounts were ordered paid:

V. Jones, S.S. No. 1, $500; J. Fee, S.S. No. 2, $300; J. H. Sanderson, S.S. No. 3, $760; B. Sharpe, S.S. No. 4, $1,045; J. Douglas, S.S. No. 5, $40; S. C. Boyles, S.S. No. 7, $697.56; H. Lang, S.S. No. 8, $264; F. Clarke, S.S. No. 9, $485; L. Fallis, S.S. No. 10, $321.27; A. A. Smith, S.S. No. 11, $543.20; Thomas Godwin, S.S. No. 12, $687; A. Coulter, S.S. No. 13, $450; R. O. Larmer, S.S. No. 14, $802.86; R. H. Armstrong, S.S. No. 15, $1,047.25; F. W. Reynolds, S.S. No. 16, $238; W. Magee, S.S. No. 17, $63.20; George Ward, S.S. No. 17½, $130.85; D. L. Armstrong, S.S. No. 19, $399.60; Byron Davie, S.S. No. 20, $281; J. A. Morton, S.S. No. 18, $113; A. Wood, S.S. No. 21, $189.53; J. W. White, S.S. No. 22, $245.96; Treasurer Manvers Township, telephone levy, $375.10; Jessie Armstrong, first prize, Baptie Scholarship, $35; Roberta Wood, second prize Baptie Scholarship, $22.50; Ontario Bridge Company, balance account, 1927, $400; Board of Health, regular meeting, $8; Millbrook Telephone Company account, $2.47; George McDonald, pay sheet No. 4, East, $16.50; J. H. McKnight, pay sheet No. 6, West, $13; W. J. Tremaine account, $31.50; R. A. Wood, pay sheet No. 5, $23.50; L. Jackson, pay sheet, boundary $64, No. 14 East, $24.85, $88.85; T. H. Aiken, valuation sheep, $2; H. Ward, pay sheet No. 2, East, $4.25; L. H. Gibson, pay sheet various, $108.50; E. Carveth, pay sheet No. 7, East, $8; J. Whitfield, valuating sheep, $2; J. Whitfield, sheep killed, $21; W. H McGee, rebate dog tax, $2; G. H. Hootan, telephone account, $4.05; R. Wood, damages, and gravel account No. 12, $50; H. A. Turner, account services Board of Health, $265.90; J. A. Vance, fumigating, $4; H. E. Ellis, inspection, Board of Health account, $4; J. N. McGill, placarding, $8; J. W. Hamilton, pay sheet No. 4, West, $10.90; Hubert Lowes, pay sheet No. 14, $4.50; W. A. Nill, pay sheet No. 10, East, $6; Ira Lowes, pay sheet No. 14, East, $8.95; J. Douglas, school attendance officer, $25; D. H. Wood, pay sheet No. 11, East, $20; H. Gardiner, rebate tax bill, fire, $7.50; J. V. Sisson, collector, on salary, $125; J. V. Sisson, rebate 1 per cent., taxes November 15, $243.61; Wilbert Strong, rebate dog tax, $2; Attwooll & Shepherd, account lumber, $9.18; S. Carveth, overcharge tax account, $10; Pedlar People, account for culverts, $51.48; J. A. Armstrong, pay sheet No. 8, East, $5; G. F. Bothwell, pay sheet No. 8, West, $13.50; J. Patton, pay sheet, Manvers Boundary, $3; H. J. Hubbeard, pay sheet No. 3, West, $9; R. H. Hubbeard, pay sheet No. 4, $9; Grant Plowmen's Association, $10; H. A. Fallis, pay sheet No. 6, West, $12.50; J. N. McGill, weed inspector, $25; Council pay $20, committee work, Reeve $6, Deputy-Reeve $4, $30; Richards & Richards, balance Cont. account 2 $52; D. Smith, rebate tax account, error in assessment, $19.35; J. W. Perrin, pay sheet No. 5, West, $13.75; G. H. Hootan, expenses to Toronto re S.S. 11 and road subsidy, $10; F. W. Smith, account, $197.08; J N. McGill, salary, $37.50.

FLU-COLDS
Check at first sneeze.
Rub on—inhale vapors
VICKS VAPORUB
Over 21 Million Jars Used Yearly

Several Caterpillars Seen In Warsaw District

(Examiner Corespondence.)

WARSAW, January 2. — Several woolly caterpillars have been seen this week, with the greater amount of black at the head. It appears there is an old saying that whichever end of the caterpillar has the greater amount of black, indicates that half of the winter which will be the more severe.

A loon was seen a few days ago on the pond at Allan Payne's saw mill, and some boys declare robins are still in some trees near Allan U. Payne's house.

CHRISTMAS GIFT FOR EMPLOYEES

Lakefield Plant of Canada Cement Company Presents Employees With Bonus.

A.Y.P.A. EUCHRE PARTY

(Examiner Correspondence)

LAKEFIELD, Jan. 2.—In spite of ther emarkable lack of any semblance of Christmas weather Santa Claus was even busier in Lakefield than in other years. On Christmas Eve he visited the Lakefield Plan (Number 7) of the Canada Cement Co. and gave each employee who has been with the company six months or longer a bonus which amounted to about half a month's pay. E. W Bailey, plant superintendent, on behalf of the company, made the presentations which were warmly welcomed.

A.Y.P.A. Euchre.

Twelve tables were played at the weekly euchre held by the A.Y.P.A. on Thursday evening. Prizes were won by Mrs. Abrams and E. Robertshaw, while Mr. and Mrs. Arthur Duggan won the consolation prizes. A special prize was won by Miss Winnie Payne.

Personals.

Miss Eva Brown, of Cleveland, is visiting her parents, Mr. and Mrs. H. J. Brown, in the village.

Mr. Abel Hendren, who has been in Toronto for the past month, has returned to the village.

Mr. and Mrs. F. Roy Hendren and children, of Toronto, are guests of Mr. and Mrs. A. Hendren for the holiday week-end

Mrs. Reynolds, of Bradford, is visiting Rev. W. J. and Mrs. Creighton at the rectory.

HYDRO 'AT HOME' AT CAMPBELLFORD

Many Enjoy Social Evening Held in High School Auditorium.

(Examiner Staff Correspondence)

CAMPBELLFORD, Jan. 2.—Dancing was an easy pleasure at the fourth annual "at home" of the Hydro-Electric Athletic Association held in the auditorium of the High School Friday evening, December 28. The decorations were of blue and white, the colors of the association, and beautiful prizes were awarded fortunate card players and lucky dancers. Tommie Mason and His Rythm Kings supplied the measures that kept the dancers' feet in motion until almost three o'clock in the morning. Supper was served in the domestic science rooms of the school.

Among the guests were noticed: Mrs. G. B. Smith, Belleville; Mrs. G. A. Ironside, Mrs. W. S. Wiggins, Mrs. E. C. Dolman, Mrs. F. N. Brown, Miss Ilia Chaplin, Toronto; Miss Evelyn Bonnycastle, Port Arthur; Miss Nellie Davidson, Toronto; Mrs. Earl Kingston, Niagara Falls, N. Y.; Miss Helen MacDonald, Brighton; Mrs. B. H. Beatty, Mrs. Forrest Dennis, Mrs. Jack Drury, Warkworth; Miss Margaret Walsh, Miss Irene Doughty, Miss Muriel Cruikshanks, Miss Margaret Bailey and Miss Mary Fowlds, all of Hastings; Miss Agnes Moran, Codrington; Miss Irene Davidson, Miss Helen Bygott, Miss Dorothy Ackerman, Toronto; Miss Margery Ackerman, Kingston; Miss Irene Stephens, Kingston; Miss Helen Thomas, Miss Helen Bygott, Mrs. Maude O'Sullivan Miss Gert Maynard, Mrs. Marshall West.

SOCIAL EVENING

Mr. and Mrs. Martin McArthur Are Honored by Friends.

(Examiner Correspondence)

HAVELOCK, Jan. 2.—A social gathering was held at the home of Mr. and Mrs. Martin McArthur in the Ninth concession of Belmont on Thursday when abouty sixty friends assembled to spend an evening with the family before their departure for their new home, which Mr. McArthur has purchased from David Burgess in the Eleventh concession, Belmont. During the evening Mr. and Mrs. McArthur were presented with a leather upholstered rocking chair and a silver berry spoon in token of the esteem of a large circle of friends. The presentation was accompanied by an address, read by Earl Pollock, the gifts being presented by Archie Menzies. Short addresses were also made by Hugh McArthur and John Pollock, after which a very enjoyable time was spent in games, followed by the service of dainty refreshments.

CATTLE, GRAIN, PRODUCE

MONTREAL GRAIN AND PRODUCE.

MONTREAL, Que., Jan. 2 (Canadian Press).—A feature of the domestic grain trade here Monday was the easier feeling that developed and spot prices were reduced one cent per bushel. Car lots of Manitoba No. 6 wheat sold at 98c, and feed wheat at 93c, and Manitoba feed barley at 74c per bushel, while Canadian Western oats were unchanged.

There was no change in the condition of the local flour market, prices generally being steady with a very small volume of business passing in all grades.

The trade in all lines of millfeed was dull but prices were steady. The holiday quietness also affected trade in rolled oats, and there was not much doing.

There were no further developments in the butter market, but the undertone was very firm on account of the light stocks on spot and the small supplies coming forward. The demand was very limited owing to the fact that buyers in most cases provided for their holiday requirements last week. The receipts were 522 packages.

The cheese trade was without any new feature to note owing to the continued absence of any demand of importance, but the undertone was steady. The receipts were 68 boxes.

An easier feeling developed in the market for eggs and prices for fresh grades were reduced three to five cents per dozen. Storage eggs, other than extras, were declined one cent per dozen. Receipts were 1,874 cases.

Canadian beans continued to sell at $5.25 to $5.40 per bushel.

Montreal Quotations

Oats, Canadian western No. 2 77c
Oats, Canadian western, No. 3 73c.
Oats, extra No. 1 feed, 67½.
Flour, Manitoba spring wheat patents, firsts, $7.20.
Flour, Manitoba spring wheat patents, seconds, $6.60.
Flour, Manitoba spring wheat patents, strong bakers, $6.20
Flour, winter patents, choice, $6.10
Rolled oats, bag 90 lbs., $3.65.
Bran, $35.25.
Shorts $35.25.
Middlings, $38.25.
Hay, extra No. 2, per ton, car lots, $16.00.
Cheese, Westerns, 23-23½.
Butter, No. 1 pasteurized, 41-41½.
Eggs, storage extras, 42-44.
Eggs, storage firsts, 37-39.
Eggs, storage seconds, 32-33
Eggs, fresh specials, 58.
Eggs, fresh extras, 55-57.
Eggs, fresh firsts, 47-50.

CHICAGO CATTLE

CHICAGO, Jan. — (Canadian Press).—Hogs receipts 53,000; mostly 10 to 15 higher on weight averages under 200 pounds; closed the same; heavier weights closed steady to 10 lower; top 9.15 paid for 160 to 200 pounds; shipper took 14,000; estimated holdover 3,000. Butchers, medium to choice 250 to 300 pounds 8.60 to 8.90; 200 to 250 pounds 8.65 to 9.15; 160 to 200 pounds 8.50 to 9.15; 130 to 160 pounds 8.40 to 9.15; packing sows 7.65 to 8.25. Pigs, medium to choice 90 to 130 pounds 8.00 to 8.90.

Cattle receipts 16,000; calves 3,000; steer trade closed less than early; general market steady to 25 higher than late last week; choice yearlings 17.00; heavies 16.50; bulk short fed steers 14.50 down to 12.00. Slughter classes, steers, good and choice 1,300 to 1,500 pound 13.25 to 16.25; 1,100 to 1,300 pounds 13.25 to 16.50; 950 to 1,100 pounds 13.25 to 17.00; common and medium 850 pounds up 9.00 to 13.50; fed yearlings, good and choice 750 to 950 pounds 13.25 to 16.25; heifers, good and choice 850 pounds down 11.75 to 14.00; common and medium 825 to 11.75; cows, good and choice 8.75 to 11.50; common and medium 7.00 to 8.75; low cutter and cutter 5.75 to 7.00; bulls, good and choice beef, 9.50 to 11.75; cutter to medium 8.00 to 9.50; vealers, milk fed, good and choice 15.25 to 17.00; medium 13.50 to 15.25; cull and common 8.00 to 13.50; stocker and feeder steers, good and choice all weights 10.75 to 12.00; common and medium 8.75 to 10.50.

Sheep, receipts 15,000; market closed strong; spots 10 to 15; higher; bulk fat lambs 15.00 to 15.50; few 15.65 to 15.75.

Sheep strong to 25 higher; fat ewes 7.50 to 8.50; feeding lambs strong 13.25 to 14.25. Lambs, good and choice 92 pounds down 14.50 to 15.75; medium 13.00 to 14.50; cull and comman 9.25 to 13.00; ewes, medium to choice 150 pounds down 6.25 to 8.75; cull and commen 2.75 to 6.75; feeder lambs, good and choice 13.25 to 14.60.

CHICAGO GRAIN.

CHICAGO, January 2. Canadian Press. — Flaring up of prices in the corn market Monday contrasted with a downturn of wheat values to a new bottom level for the year. Traders who were short of corn to fill December contracts were obliged to step lively in eleventh hour purchasing, but managed to avoid forcing the market to any abnormal height, despite settlement of accounts Monday that involved as much as 7,283,000 bushels of corn.

The closing quotations on corn were unsettled, 1-4c to 1 3-4c net higher, with wheat finishing irregular 1 1-4c down to 1-8c advance; oats varying from 1-8c decline to an equal gain, and provisions at 10c setback to a rise of a dime.

Corn prices began early Monday to show an upward trend. Adjustment of open trades known to amount to millions of bushels in the December delivery of corn soon became the dominating feature, and the adjustment process was given impetus by word that a large part of the corn handed over in the-end-of-the-month windup of dealings here was being taken by shipping interests, and was thus destined for immediate commercial use elsewhere. Under such circumstances, little heed for at least the time being, was paid to announcement that Monday's receipts of corn here were of liberal volume, 519 cars.

Predictions of a cold wave likely to increase the movement of corn away from farms, was also given but scant notice. A gain of 972,800 bushels on Monday in the corn visible supply total was likewise virtually ignored. Other bearish news included indications that country offerings of corn to arrive in Chicago were somewhat larger and that northern Argentina reported showers beneficial to the growing crop there. Nevertheless the highest prices of the day in the corn market were reached during the late dealings, with only a fractional set back at the last.

Despite corn market strength which tended at times to check declines in wheat, all deliveries of wheat went down Monday to a new low record for the 1928 crop. World shipments of wheat, 20,391,000 bushels for the last week, were nearly double the figures of a year ago, and talk was current that the United States is now practically certain to carry over a large proportion of the world's excess wheat surplus. North American xport sales of wheat to-day totaled about 800,000 bushels, but were mostly Canadian. Oats kept within narrow limits, shorts buying and cash houses selling.

Provisions averaged higher, responsive to an upturn in the value of hogs.

TRUSTEES APPOINTED

Annual School Meeting Held for S .S. No. 1, South Burleigh.

HAULTAIN, Jan. 2 (Examiner Correspondence).—The meeting of the ratepayers of S.S. No. 1, South Burleigh was held on Wednesday, December 26 at 10 a.m. The school section was divided into two sections.

William Bolton was appointed chairman of the meeting of the ratepayers for the lower section. The trustees appointed were as follows: Oliver Church, for a term of one year; Melville Stone, for a term of two years, and Robert Stone, for a term of three years. Mrs. Wellie Dunford was appointed secretary-treasurer.

For the meeting of the ratepayers of the upper section, W. Matthews was appointed chairman. Trustee John Booth resigned and H. Long was appointed in his place for a term of one years. Victor Shewen was appointed trustee for a period of three years, and William T. Northey, has still a two year term to fill. Mrs. Joseph Northey was appointed secretary-treasurer.

Personals

Those from South Burleigh who attended the Church-Brown wedding reception held in St. eGorge's Institute Room, Apsley, on Friday evening, December 28, were the following:

Mr. and Mrs. A. H. Church, Mr. and Mrs. Oliver Church; Mr. and Mrs. Joseph Church, Mr. and Mrs. I. D. Church, Mr. and Mrs. Charles Lauder; Mrs. D. Walsh, Mrs. S. Wilson, Mr. and Mrs. Wellie Dunford; Mr. and Mrs. William McCauley; Mr. and Mrs. John Northey, Mr. and Mrs. Mrs. John Thompson; Misses Tillie Church, Margaret Dunford, Muriel Dunford, Isabelle Reid, Violet McCauley, Mabel Northey, Margaret Wedlock, Messrs. Bruce Reid, H. Long, Stanley Northey, Ottis Northey, Herbert Lane, E. Lane and Theodore Wilson.

Miss Viola Ridpath, school teacher at the lower school, South Burleigh, is spending the Christmas vacation with her parents, Mr. and Mrs. A. Ridpath, of Lakefield.

Miss Tillie Church, of Peterborough, is the guest of Mr. and Mrs. A. H. Church.

Miss Mabel Northey spent last week with Mr. and Mrs. Roy Brown, of Apsley.

Mrs. Parker, of Wilberforce, has been visiting her daughter, Mrs. William T. Northey.

Mr. and Mrs. Frank Booth were the guests of Mrs. Dunford, of Dummer Township, for the Christmas season.

Mr. and Mrs. Hilliard Reid, of Douro, have been the guests of the former's mother, Mrs. James Reid.

Miss Viola Ridpath attended the Church-Brown reception at Apsley on Friday eevning.

Miss Margaret Dunford, of Oshawa, is at preesnt staying with her parents, Mr. and Mrs. Wellie Dunford.

Mrs. Robert Stone visited her mother, Mrs. Arthur Duggan, Sr., of Young's Point, on Sunday.

Wedding Bells

HULCIE—BRONSON

MADOC, Jan. 2 (Examiner Correspondence).—The marriage took place in Trinity United Church of Ida Victoria Bronson, eldest daughter of Mrs. M. Bronson and the late J. W. Bronson of Rawdon township, to Wesley Hulcie, Madoc, son of Mrs. Hulcie and the late Mr. Wilson Hulcie, Stirling, Ontario.

YOUTH RECEIVES PRESENTATION

William I. Knox Honored For Rescuing Two Girls From Drowning.

AT MARMORA.

(Examiner Correspondence).

MARMORA, Jan. 2.—The Christmas season was made the occasion of an interesting presentation as far as this village is concerned, for on the afternoon of December 24, two young girls of the village, Marian Flynn and Eleanor Green, called at the residence of their rescuer of a few months since, and proudly, on behalf of themselves and citizens, presented William I. Knox with a beautiful gold watch and chain. The watch bears the simple inscription within: "1928. Presented to William I. Knox by citizens of Marmora Village for heroism in saving two girls from drowning."

It commemorates the fact that on September 8 last, this fifteen-year-old youth, waiting only to divest himself of his sweater, jumped into the sluice which conveys water to Marmora's grist mill and rescued these two eleven-year-old companions from drowning. On the occasion of the presentation, E. C. Prentice, principal of Marmora Public School, of which Knox is a scholar, attended and gave a short speech appropriate to the occasion. It is the feeling of many villagers that the incident should be brought to the notice of the Humane Society that recognition may also come from that quarter.

Obituary

MRS. ARTHUR DAVIES

HASTINGS, Jan. 2.—The death occurred in Toronto on Friday, December 28, of Mrs. Arthur Davies (nee Jessie Scriver) youngest daughter of Mr. and Mrs. J. B. Scriver of Hastings. Besides her sorrowing husband and parents, Mrs. Davies leaves to mourn her death, three sisters and four brothers, Mrs. James Franks, Acton, Ohio; Mrs. Richard Thompson, Mimico, and Mrs. Joseph Sherwin, Hastings; Messrs. David E., Sherman, William and Lewis Scriver, all of Hastings. There is also an adopted daughter about twelve years of age. The burial took place in Toronto, on Monday, December 30 at 2.30 p.m.

GILBERT N. SMITH.

(Examiner Correspondence).

STIRLING, Jan. 2—In the death of Gilbert N. Smith at his residence near Anson Station, 2nd concession of Rawdon township on Wednesday morning, December 26, a worthy citizen and good neighbor passed to the "Great Beyond." Mr. Smith was born on the farm where he died and had lived there the 53 years of his life. He had made himself useful in the community in service for others being prominent in the work of Mount Pleasant appointment of Rawdon circuit of the United church. Mr. Smith had been in failing health for some time and his death was not unexpected. To mourn his loss are his widow, a son Osborne in Peterborough, and two daughters, Mrs Ray Williiam of Hoard's, and Helen at home. His father, Wilfred Smith, also survives, and a brother (Frank) who resides near.

The funeral service was held at Mount Pleasant church on Friday afternoon, Rev. Mr. Joblin, pastor of the church, in charge. Interment was made in the adjoining cemetery.

R. A. NELSON

(Examiner Correspondence)

KEENE, Jan. 2.—The funeral of the late R. A. Nelson was very largely attended which testified to the esteem in which he was held by the community. The service was in charge of the Masonic Lodge of Keene of which Mr. Nelson had been an esteemed member for many years. His death was a shock to the whole community as few people knew that Mr. Nelson was seriously ill, a relapse coming a few days before his death and which he had not strength to fight. The late Mr Nelson was a valued member of Keene United Church, also the Curling Club and a director of the Rink Company. Until the passing of the Otonabee Agricultural Fair, he was a valued director and was always interested in agricultural pursuits.

He leaves to mourn his loss besides his wife, two sons, Arnold and Gordon and four daughters Gladys, Helen, Wilena and Kathleen, also one sister, Mrs. Walter Hope and one brother, William. Burial took place in Keene Cemetery.

CHARLES O'HARA

MADOC, Jan. 2 (Examiner Correspondence).—The funeral of the late Charles Wesley O'Hara took place on Sunday to Lakeview cemetery from Trinity United Church, Rev. G. W. Rivers officiating.

The funeral was held under Masonic auspices, the ritual being taken by Wor. Bro. S. Embury of Madoc, assisted by R. W. Brother J. O. Herity of Belleville.

Rev. G. W. Rivers preached from the text. "How old art thou?" as asked of Jacob, Gen. 47:8; a question frequently asked of the very old, or of the young. The burial was made in Lakeview Cemetery. "Crossing the Bar" was given beautifully as a solo by Miss L. M. Ramsay.

Fenella

(Examiner Correspondence)

FENELLA, Jan. 2.—Miss Ruby Jewell of Toronto, is spending the Christmas season with her sister, Mrs. Frank George, and her brother, Mr. C. Jewell.

Mr. C. Leach, who has been visiting at the home of his uncle, Dr. G. C. Leach, of Hamilton, has returned home.

Mr. E. George, of Sceptre, Sask., is home to spend part of the winter with his brothers, Messrs. Frank and Harrison George, and his sister, Mrs E. Sherwin.

The Sunshine Class of the local Sunday School held a New Year's Eve party in the hall.

CHRISTMAS ENTERTAINMENTS

CAVAN UNITED SCHOOL.

(Examiner Corespondence.)

CAVAN, January 2. — On Monday evening the Cavan United Sunday School held their annual Christmas tree and entertainment. There was a good attendance and program. James Douglas, the superintendent of the school, acted as chairman. The program was given chiefly by the children. Rev. F. Carpenter gave a short address. A dialogue, "Old Growler's Christmas," was given, also one entitled "His Heirs," was presented by five young men. Christmas carols and recitations completed the program.

WARSAW UNITED.

(Examiner Correspondence)

WARSAW, Jan. 2.—There was a full house at the United Sunday School entertainment and Christmas tree held on Thursday evening Rev. H. B. Herrington acted as chairman for the occasion. Recitations were contributed by Mary Tedford, Lenore McIlvena, Earl Digwee, Elva Darby, Lois Clysdale, Dora Tedford and Iris Darling. Instrumental selections were given by Zelda Crowe and Lucille Herrington. Henry Batten contributed a solo and Mrs. Everett Moore gave a reading. Music was given by Kenneth Payne Mrs. Taylor and Hilliard Hamblin and ukelele music by Eileen Hamplin and Velma Payne. Several choruses were given by the school and other numbers on the program included a Christmas Lullaby by five little girls; song, "Silent Night" by three girls; playlet, "Matty Discovers a Merry Christmas"; drill and motion song by eight girls; pantomime, "Jesus Lover of My Soul" by Lucille Herrington, Murietta Jory, Eileen Hamblin and the unseen singer, Velma Payne.

After the program, gifts were distributed from the Christmas tree.

BRIDGEWATER SCHOOL

(Examiner Corresondence)

MADOC, Jan. 2.—Bridgewater (Actinolite) Public school held its Christmas entertainment in the United Church on Friday evening with Rev. Mr. Waite, presiding.

Through the splendid and untiring efforts of the two teachers, G. Vardy and Miss M. E. Nickle, a lengthy and interesting program composed of choruses, songs, recitations dialogues held the attention of a large audience. The little folk distinguished themselves and their teacher, Miss Nickle, is presenting the pantomine, "Peter Pan." The story was read clearly and distinctly by Miss Katherine McNaughton and Helen Nolan acted the part of Peter Pan. The part of Wendy was taken by Muriel Hermon; that of John by Clarence Dafoe and that of Michael by Wallace Prevost. The costumes were characteristic and well chosen. These little folk also sang, "Away in a Manger." An amusing dialogue was put on by Mr. Vardy's pupils, entitled "O'Hafferty vs Tin Tung" with George Speck as Judge. Those taking the part of lawyers were Wilfred Nolan and E. Courneyea; Mrs. O'Hafferty was Marion Sedore; Mr. Pinky, Louis Woodcock, and Tin Tung, Elmer Wannamaker. An excellent dialogue was also presented by the young people of the community entitled "The Killer" in which Lee Sedore, George Scanglin, Mr. Kellar and Miss Iona Courney, took their parts exceedingly well.

A Christmas tree followed the program, from which all the little people were presented with toys, gifts and candy. Following this many adjourned to participate in a dance which was very much enjoyed.

To Join Staff

Madoc High School staff will be strengthened by the addition of J K. Hammond, a commercial specialist, who will take the place of Miss H. Tangney, whose resignation was accepted to take place at the end of the year. Mr. Hammond has had some year's experience in teaching all the subjects of the commercial department and occupies a high place in the estimation of the inspectors and in the esteem of pupils and their parents.

Personals.

Mrs. F. A. Harrison of Madoc, is spending a week with friends in Toronto, before leaving to spend the winter at Dayton Beach and St. Petersburg, Florida.

MASONIC LODGES INSTAL OFFICERS

Annual Ceremonies Held For Havelock and Hastings Lodges.

AT HAVELOCK.

(Examiner Correspondence.)

HAVELOCK, January 2. — Havelock Lodge, A.F. & A.M., No 435, held its annual installation of officers on Thursday night, the ceremony being in charge of R. Anderson, director of ceremonies, L. Hagerman, installing officer, assisted by Bro. Bonnycastle, of Campbellford.

The following officers were installed for 1929:

W.M., H. W. Roche; I.P.M., A. C. Denike; S.W., J. F. Breckenridge; J.W., R. Green; Chaplain R. Buchanan; Treasurer, R. Williams, Secretary, H. F. McNichol; Director of Ceremonies, J. Howe; S.D., Rev. P. C. Howard; J.D., A. E. Wilson; Organist, W. R. Aunger; I.G., F. Bacchus; S.S., Thomas Anderson; J.S., H. Sexsmith; Tyler, E. Youmans; Auditors, W. Hitchin Wing; Sick and Charitable C ttee, T. P. Lancaster, J. R. An J. Howe, W. Anderson, H. B Finance Committee, W. Hitchi Anderson, J. F. Breckenridge

AT HASTINGS.

(Examiner Correspondence

HASTINGS, January 2. — At attended meeting of Hastings sonic Lodge, A.F. & A.M., N G.R.C., held on Friday evenin cember 21, the installation a vestiture of officers was pro with, W. R. Learmouth being stalling master. He was assis Rev. E. A. Thomson, of Elora, Bonycastle, of Campbellford, Plant, W. M. Fowlds, Robert ston, and R. W. Montgomery.

The officers installed in in for 1929 were:

I.P.M., R. W. Montgomer M., A. L. Hill; S.W., C. P. Do J.W., Walter Humphries; Ch W. M. Fowlds; Treasurer, W Armour; Secretary, C. B. Pla D., J. M. Baker; J.D., E. W gent; D. of C., W. R. Learn Stewards, R. C. Breckenridg Charlton Grigg; I.G., W. S. Tyler, H. J. Pife; Organist, Knight.

After the conclusion of the of the evening, a banquet wa at which William Boulton, of borough, gave a very interesti instructive address. A short was also delivered by Rev. Thomson, of Elora. On behalf brethren of No. 633, G.C.R., Learmouth presented a Past M apron to the retiring Master, Montgomery, who thanked the in a very able manner. Music evening was provided by W Knight, who gave a couple of phone solos.

Visitors from outside points P. Gillespie, Keene; William B Peterborough; F. H. Waygood, stock; C. H. Hutchinson, We T. E. Hall, Campbellford; Re Thomson, Elora; G. Howson, and Bro. Bonnycastle, Campbe

ELECTED MAYOR.

PORT ARTHUR, Ont., Jan (Canadian Press)—Alderman Gibboon was elected mayor Arthur for 1929 by acclamat day.

tune in the OLD COMPANY'S radio concert
SUNDAY 7 P.M.
BARRERE'S Little Symphony Orchestra
WEAF and Associated Stations
OLD COMPANY'S LEHIGH ANTHRACITE
THE LEHIGH COAL & NAVIGATION COMPANY

N. FINE'S
BANKRUPT STOCK
of Ladies' and Men's Ready-to-Wear and Clothing has been bought from the Canadian Credit Men's Trust Association, trustees in Bankruptcy, at
55c On the Dollar
and will be sold at once at away below original cost. Watch for sale announcement.
Salesladies Wanted. Apply at George St.

Your Boy Needs Cuticura Soap
To keep his skin and scalp clean and healthy, and Cuticura Ointment to soothe and heal rashes, itchings and irritations and to prevent the formation of blackheads and pimples.
Sample Each Free by Mail. Address Canadian Depot: "Potter-Bourne, Ltd., Montreal." Price, Soap 25c. Ointment 25 and 50c. Talcum 25c.
Cuticura Shaving Stick 25c.

The Examiner

TELEPHONES—Editorial 1601. Business Office 1600. Private Branch Exchange to all Departments.

The Examiner is a member of the Audit Bureau of Circulation.

The Daily Examiner, published every lawful evening by The Peterborough Examiner, Limited. Office, 410 George street. $6.00 per year, delivered in city; out-of-town subscribers, by mail, $4.00 a year.

The Weekly Examiner published every Thursday. Subscription price, $1.50 a year.

U. S. REPRESENTATIVES

Special U. S. Representatives—W. H. Stockwell, 629 People's Gas Building, Chicago, Ill.

New York—Chas. P. Miller, 225 Fifth Avenue.

Advertising Rates on application.

E. M. GLOVER, Managing Director.

WEDNESDAY, JANUARY 2, 1929

THE ALDERMANIC RESULTS.

The fact that Ald. Malcolm McIntyre and Ald. Nagle Phelan were first choices in the aldermanic race yesterday was pretty generally anticipated.

Old members of the Council whose record has been straight and whose willingness to work at all times in the city's interest was recognized, they commanded general support.

Ald. Harry Huffman, appointed to the Council last year, drew a good vote in receiving a fresh mandate, while the two new members of the Council are John A. McNabb, well-known young business man and former member of the Board of Education, and Daniel Holland, whose election gives East City representation in the Council for the first time in years.

The new aldermen should make good.

Ald.-elect McNabb entered the fight in answer to the appeal for younger men to get into public life, and has received approval of his pronouncements.

Ald.-elect Holland is a highly respected citizen who can be trusted to conscientiously carry out his duties as an elected representative of the people.

THREE NEW MEMBERS.

As a result of yesterday's election the Board of Education this year will have three new members, Dr. A. Moir, Isaac McNabb and James Dutton, three well-known citizens with splendid qualifications for good service, and whose judgment and counsel should be of splendid value to the board.

While the election of three such well-qualified and popular candidates will occasion no surprise, there will be regret that their triumph could not be accomplished without the defeat of two former members of the board, W. R. Turner, Jr., and J. F. Strickland, both of whom have a good record of achievement.

In fact, only Ernest F. Reid of the members offering themselves for re-election was successful yesterday. He has been a hard working, useful and faithful member, and his return will occasion satisfaction.

The new members are outstanding citizens: Dr. Moir, one of the city's leading professional men; Isaac McNabb, former president of the Kiwanis Club, a graduate of Toronto University and an ex-school teacher, and James Dutton, president of the Chamber of Commerce, with experience on the Vocational Committee and in other capacities. All three are well qualified for the positions to which they were elected.

The unsuccessful candidates were unfortunate in that they formed part of a most excellent field of candidates among whom it was difficult to make selections.

THE BYLAWS.

Peterborough ratepayers yesterday signified their belief that the purchase by the city of the local gas plant would be a good business proposition, and re-affirmed their willingness to develop Peterborough as an industrial centre by approving of a fixed assessment for the Johnson Motors.

Both measures received a substantial majority.

The bylaw assisting the Johnson Motors carried every subdivision in the city, the approval of the ratepayers in every section of Peterborough testifying to the general desire of the citizens to encourage worth-while industries.

The large vote piled up in favor of this measure will be an encouragement to the new Council to reach out for more manufacturing concerns.

While the majority in favor of the gas plant purchase was not so large, it was substantial, with the centre ward showing the way with a 3 to 1 vote endorsing the bylaw.

Most of those ratepayers who went to the polls yesterday evidently believed that it was a good investment to secure the gas plant at a reasonable price and reclaim the franchise granted the Peterborough Gas Company many years ago.

The opposition to the proposal expressed in the negative votes was due for the most part to a fear that the transaction would be reflected in larger tax bills—a fear that has little real foundation.

The passing of the two measures, The Examiner is confident, was a good day's work for Peterborough.

CHRISTMAS TREES.

The Christmas tree argument is settled so far as Ontario is concerned by the definite announcement from Hon. Wm. Finlayson, Minister of Lands and Forests, that the Ontario Government will not prohibit the cutting of Christmas trees in this Province.

The Government holds that the custom of using such trees is firmly established, is rightly held in high esteem, and is not contrary to the practice of forestry.

The Minister's statement has been made after a personal investigation occasioned by the fact that there has been the usual amount of criticism from citizens who have expressed apprehension that Ontario's timber resources were being affected by the cutting of Christmas trees and especially by their exportation to the United States.

Hon. Mr. Finlayson's contention that a thousand Christmas trees could be grown on one acre of land, or enough on 2,000 acres to supply every family in Canada with a tree, should be sufficient to allay the fears of those who have been campaigning against the trade in Christmas trees.

Compared with the area of timber operations each year, such a small acreage is not worth bothering about in the opinion of those best qualified to know.

THE INFLUENZA EPIDEMIC.

It is probably true, as Premier Ferguson points out in his warning in regard to the influenza epidemic, that the spread of the disease has been facilitated by generalessness on the part of the people of this Province who have undoubtedly been led by the opinion that present "flu" is not serious to disregard the necessary cautions.

Although the epidemic has been making headway, it may be necessary to take more drastic measures to check its progress.

So far as the local schools are concerned, the "flu" situation

[illegible] them to [illegible] appreciable extent before the Christmas season began, and as they are not due to reopen until next Monday, it is hoped that the situation will be so improved as to prevent any serious disturbance among the children.

Christmas gatherings and entertainments, however, have done much to spread contagion, and the general conditions locally with many families down with the disease at once is such as to make it a simple matter of common sense to follow the instructions of health experts in regard to the epidemic.

Probably the most effective rules are those that have been laid down by Surgeon-General Canning of the United States, which should be followed by citizens generally. They are as follows:

1. Avoid needless crowding. Walk to work when possible.
2. Take advantage of sunshine.
3. Sleep with windows open.
4. Avoid people who are coughing, sneezing or snuffling.
5. Wash your hands before eating, and do not put your fingers in your mouth.
6. Do not use napkins, towels, spoons, forks, knives and drinking-cups unless they are clean.
7. Use plenty of clean water, both inside and outside. Eat wholesome food. Sleep at least seven hours.
8. Keep away from houses with influenza.
9. Avoid undue chilling of the body.
10. Avoid dust and overheated rooms.
11. In case you do contract the disease, go to bed as soon as symptoms develop and remain there until thoroughly recovered. Call a physician at once.

TESTS FOR CAR DRIVERS.

In another attempt to stay the carnage that dogs the path of the automobile, the New York and Massachusetts State Legislatures have passed a new motor law expected to lead to the ultimate standardization of motor and traffic regulations throughout the whole country on the basis of uniform laws. That is a good idea that should tend to make the situation easier both for drivers and the public. Nothing is more disturbing to the equanimity of a driver than to find himself in a community with whose provisions and regulations he is completely unconversant and where he is in constant dread of violating some unknown local ordinance.

Under the License Act operative in the United States, not only is the physical examination of all drivers compulsory, but provides mental tests to prove possession of the capacity to meet emergencies. Tests are also ordered against color-blindness, and educational tests to show a knowledge of traffic rules and laws as well as an understanding of all signs and markers. The driver must not only be able to handle the car in any traffic, but he must be able to read and explain about it. Provision is further made for a police inquiry under the requirement that licenses will be denied persons having criminal records.

Nor are licenses granted to habitual drinkers or drug fiends. Furthermore, the law provides suspension or revocation clauses that are positively applied under certain conditions. No judge could alleviate and no political or personal pull permit the offender to escape these applications. In other words, the driver must not only be responsible for his job, but must have a definite and complete understanding of that responsibility. Under those circumstances a driver's license becomes a certificate of good character as well as of mental intelligence. Were all these stipulations applied, a lot of speed fiends would be pushing wheelbarrows instead of burning up the roads.—St. Thomas Times-Journal.

THE VALUE OF ADVERTISING.

The value of advertising in introducing a new commodity was never more forcibly demonstrated than in the case of a chocolate bar recently placed upon an already well-supplied market by an Eastern Canadian manufacturing house which participates in the foreign as well as the domestic trade.

It is possible that there is to-day no article of confectionery so widely manufactured as the chocolate bar. According to one authority, there are at least 400 varieties upon the Canadian market, of which perhaps 200 enjoy widespread distribution and popularity. It will be realized that to gain a foothold in such a market for any new product of the same type is a fairly difficult matter and to assure a permanent demand for such a product even more difficult.

Yet this is what has been accomplished by the firm in question through the generous use of advertising space and through the creation of advertising matter that is distinctive and peculiarly appropriate. The method adopted was, first of all, to give the bar a thorough testing at the hands of a group of people representing a cross-section of Canadian population and then, having received their expressions of approval, to advertise it extensively in certain areas which are being gradually extended to embrace the entire Dominion.

The confectionery firm manufacturing these bars first advertised them only two months ago, and it has so far covered but three of the nine Canadian Provinces in its campaign. Yet to-day three shifts are at work in its factory making this chocolate bar exclusively and 43,200 bars are being produced daily in order to meet the demand. The latter has been constant and has grown rapidly as the extent of the advertising campaign has been broadened, and preparations are being made to manufacture a million bars weekly when the entire Dominion comes within the advertising campaign.

It is a remarkable achievement to attain such production and sale within so limited a period. But the fact is even more remarkable when it is remembered that before the bar in question was placed on the market, there were, as has been said, approximately 400 other varieties appealing for favor and about 200 of them well established in the public estimation. The same result may be attained by other producing concerns which adopt the same method.—Brockville Recorder and Times.

EDITORIAL NOTES AND COMMENT.

The defeated candidates have the satisfaction of knowing that they played the part of good citizens in offering their services.

Those Toronto bandits were not apparently worrying about making New Year's resolutions.

We hate to hurt the Toronto Star's feelings, but the Lady Drake reached St. John from England during the week-end.

Anyway it is better to have run and lost than never to have run at all.

And now the new Council will have to select an alderman to fill the shoes of ex-Alderman Ackerman whose resignation was filed last month.

A Thought

THINGS WORK OUT

Because it rains when we wish it wouldn't,
Because men do what they often shouldn't,
Because crops fail and plans go wrong
Some of us grumble all day long,
But somehow, in spite of the care and doubt,
It seems at the last that things work out.

Because we lost when we hoped to gain,
Because we suffer a little pain,
Because we must work when we'd like to play—
Some of us whimper along life's way,
But somehow as day always follows the night
Most of our troubles work out all right.

Because we cannot forever smile,
Because we must trudge in the dust a while,
Because we think that the way is long—
Some of us whimper that life's all wrong,
But somehow we live and our sky grows bright,
And everything seems to work out all right.

So bend to your trouble and meet your care,
For the cloud must break and the sky grow fair,
Let the rain come down as it must and will,
But keep on working and hoping still,
For in spite of the grumblers who stand about,
Somehow it seems all things work out.

HOROSCOPE

The Stars Incline, But Do Not Compel

"The stars incline, but do not compel."

Thursday, January 3, 1929.

(C. McClure Newspaper Syndicate).

Benefic planetary influences are strong to-day, according to astrology, which nevertheless finds in the horoscope certain sinister signs.

Discontent with money matters may disturb the average mind while this rule prevails. It is not a favorable day for looking into one's bank account.

For the skilled worker, satisfied to pursue routine employment, the signs are fortunate and labor should greatly benefit.

Industry is well directed, and there should be great profit for all engaged in building operations.

Beauty is to make an impression on those who guide the destinies of certain American cities, it is forecast, but it will be long before advertising eyesores will be removed.

While the demand for publicity of every sort will increase in the new year, astrologers declare that advertising is to be more closely confined to newspapers and periodicals.

There is a first rate sign to-day for constructive efforts of every sort. Co-operation on a world-wide scale will continue, it is foretold.

Physicians, surgeons and hospitals will benefit under this direction of the stars which presages tremendous strides in scientific regulation of the human machinery.

France, the Balkans, Poland and Germany are all believed to be subject to menacing planetary influences.

For months astrologers have prognosticated terrific convulsions of nature, many of which have manifested. They foretell for this month storms, landslides and seismic shocks in various parts of the world.

A serious railway accident is presaged, owing to certain weather conditions, as one of the incidents of this month.

Great demands will be made on behalf of the poor and suffering as the winter advances, astrologers predict, and they urge wise preventative measures wherever possible in large cities.

Persons whose birthdate it is have the augury of great success in the coming year which will probably bring pleasant journeys as well as increase of income. It is well to guard one's speech.

Children born on this day probably will be successful in life, for they should have vision and enthusiasm. They should be taught to be wisely optimistic and not foolishly sanguine.

FIRE DESTROYS COAL SHUTES

Much Damage Done To Canadian National Railway Property in Lindsay.

DEFECTIVE WIRE CAUSE.

LINDSAY, Jan. 2 (Special to The Examiner).—Sunday evening a rather serious fire occurred at the Canadian National Railway yards when the large "ramp" or series of coal chutes were destroyed. The fire, which is supposed to have been caused by a defective electric wire, spread with great rapidity owing to the prevailing wind, and the combined forces of the C.N.R. and town fighting equipment was necessary to successfully cope with it. In fact it is due to the splendid work of the C.N.R. fire fighters that the fire was prevented from spreading to the shops, as the wind was blowing in that direction. The chutes contained a large amount of coal, a great portion of which automatically poured out on the tracks. The loss of the "ramp" will prove a great handicap as the locomotives will have to coal by hand labor until a new one is erected.

THE LUCKIEST LADY

BY RUBY M. AYRES

The story thus far:

Biddy Saunders—the Little Flapper—always called her young adopted mother, Marna Paget, the Luckiest Lady, for she thought Marna had everything heart could wish—youth, beauty, wealth and the love of a devoted husband. But Marna was unhappy. She had married without loving George Paget, and three months later had met Hugh Hubbard and given him her heart. He had gone to China, but after years of separation they realize that they love each other as much as ever. As the Little Flapper grows older she realizes something of the situation and worries about it. On a visit home Hugh one night takes Marna into his arms. Renny Martin, who is infatuated with Marna, tells her he has seen this incident. Because she fears him, Marna defends Renny when her husband says he dislikes him, and George becomes jealous of Renny. Just before Hugh is to return to China George arranges for him and Marna to have a ride together.

To-day's Instalment.

XXII.—A TRY FOR HAPPINESS.

To the two racing along through the morning sunshine speech seemed an impossibility.

"I will be happy to-day, just for to-day," Marna was telling herself determinedly. "I'll forget everything except that we are together. I'll forget to-morrow and all the to-morrows—"

But she found that she could not.

Then Hubbard said with an effort: "Haven't you anything to say to me, Marna?"

She looked at him for the first time.

"Did you want to come?" she asked.

He shook his head.

"No. George forced it upon me. I tried to refuse.'"

She flushed sensitively, and paled as swiftly.

"We can go back if you wish to,'" she said, with stiff lips.

"You know I don't wish to. You know— Oh, what's the use of saying anything?"

She was silent for a moment, then she said painfully:

"We might at least try and be happy. We might make the most of our last day."

"Eat, drink, and be merry, for to-morrow we die, in fact, is that it?" he asked harshly.

He slowed the car down a little.

"Where would you like to go?" he asked.

"I don't care. It's all the same to me."

The tears sprang to her eyes.

"I don't want you to be sorry for me," she tremulously. "It's your fault I'm unhappy."

"Marna!"

"So it is!" she accused him passionately. "You don't have to leave me alone. You don't have to go away. You're only going because you want to go."

He did not answer for a moment, then he said quietly:

"Would you come away with me if I asked you to?"

"No."

He drew a hard breath.

"Then what else is there left for me but to leave you?"

They drove some way in silence, till Marna asked:

"Why did George send you out with me?"

"He wanted me to speak to you. He thinks you are ill. He tells me you fainted again last night."

Marna shivered.

"I'm not ill, and, anyway, there is no need for him to worry you about me."

"Don't you think I worry about you as it is?"

She shrugged her shoulders.

Much as she longed to be kind to him and to have the memory of this day to store up as an entirely happy one, it seemed a physical impossibility.

"At any rate, you will soon be out of it all," she said.

She saw the blood beat up into his face; but when presently he spoke it was with infinite gentleness.

"Don't quarrel with me, Marna. It will hurt us both so terribly afterwards."

She looked away from him, her eyes blinded with tears.

"Well, you need not leave me" were the words which rose again to her lips, but she did not speak them.

She knew he was right to leave her.

What other course could they take? They were outside London now, running through a little straggling town towards which the great city was just beginning to stretch its greedy arms.

An old, ivy-covered church was gradually being hemmed in by new and ugly villas upon which it seemed to be looking down from its crumbling tower with worried amazement.

As they drove slowly by the clock struck twelve.

Marna glanced up at it with a little shiver.

Midday already!

With sudden impulse she moved a little closer to Hubbard and slipped her hand through his arm.

"I'm so sorry, Hugh," she said with a sob.

They went on and out into the country.

"There's a hotel further along—the other side of Crawley," Hubbard said presently. "It's got rather a fine garden. We might have lunch there. I'm afraid it will be rather crowded as it's Sunday, but I don't know of any other place, unless you do."

"I don't mind where it is. At any rate, we shall be together."

He pressed her hand closer to him.

It was nearly one o'clock when they reached Burford Bridge.

"Another hour gone," Marna said. "I don't think I want anything to eat, Hugh."

"You ought to have a wonderful appetite on a morning like this," he answered.

He drove the car into the hotel yard. There were a dozen others there.

"I'm afraid the place will be crowded," he said discontentedly. "If you know of any other place——"

'It doesn't matter. eLt's go and see the garden."

She slipped her hand through his arm, and he looked down at her with a sad little smile.

"Supposing we meet someone we know?"

"I don't care if we do."

The garden was beautiful. There were wild, undulating lawns closely mown, tall trees with spreading shady branches, and beds of scarlet geraniums that made a wonderful splash of color against the emerald background.

There were tables and chairs at one end and a few people scattered about. Hubbard and Marna walked away to the fare end of the garden where a slow river ran by at the bottom of a steep bank and the grass was allowed to grow long and tangled.

They sat down on a rustic bench under a pollard willow whose supple branches drooped right down to the earth, making a partial screen from the rest of the garden.

Hubbard took Marna's hand in both his own and raised it to his lips.

"It would have been kinder to each other if we had not come,' he said.

"I know." Then suddenly she broke out passionately. "Hugh, what am I going to do?"

"That is what I am asking myself night and day, day and night, and I can't find the answer. It's all so horrible, so impossible." For a moment he seemed to lose his self-control. "If George were a different man—— Marna, I've often wished that he was a drunken brute, who knocked you about, so that there might be an excuse for us; something—anything! But as it is, we both know he's the best fellow on earth.

He released her hand suddenly and rose to his feet.

"What the use of talking, anyway? It's got to be faced. We've got to say goodbye. Oh, my dear, do you think because I can't say everything that is in my heart that I'm not longing to say it? Do you think I want to leave you? Don't you think the thought of the future is unutterable hell to me?"

"You're free," Marna id with white lips. "And I'm tied. Some day you will meet another woman, and then——"

"No one will ever take your place in my heart."

"There are more ways than one of loving."

"If you're trying to hurt me——"

"I'm not. I'm only trying to make myself realize what may happen." Marna's hands were clasped in her lap to hide their trembling, and she sat staring away from him across the garden to the beds of flaming geraniums.

'I'm trying to make myself realize that perhaps some day someone will say to me, 'Hugh Hubbard's going to be married'." She forced her eyes to his face. "After all, you've got a perfect right to marry," she said. "I'm married. Why shouldn't you be?"

"Because in my heart and in my thoughts you are my wife, and always will be."

She laughed brokenly.

"That's how you feel about me now, but some day, after two years, three years——" She broke off, biting her lip hard. "Nobody ever expects a man to be faithful for years," she said defiantly.

"Whatever I say you won't believe me. Only the years can prove it to you."

'I don't want to go on living for years. I should like to die the day you go away."

(To be continued.)

STRANGE AS IT SEEMS—by John Hix

FORMER MILLBROOK RESIDENT HEAD OF PALESTINE HOSPITAL

First Canadian Doctor To Serve As Superintendent of Mission Hospital.

INTERESTING WORK.

Many Renovations and Improvements Made Since Area Swept By War Ravages.

MILLBROOK, Dec. 31—(Examiner Correspondence).—Dr. T. W. Alvin Gray, a former Millbrook boy being the eldest son of Mr. and Mrs. Wentworth Gray of this village, has been in Palestine for over a year as Medical Superintendent of the Mission Hospital, Saint Luke's at Haifa, and a recent issue of "Bible Lands," has some facts that will be of interest to his many friends here in connection with his work.

Only the bare walls of the hospital were left standing after the war had swept over Palestine, but under the able and devoted leadership of the two Medical Superintendents who preceded Dr. Gray, it was fitted for use again and freshly equipped. One improvement specially noted was the installation of a pump to supersede the laborious and antiquated method of drawing every drop of water required for the hospital from the well.

Dr. Gray is the first Canadian doctor to serve as the head of Saint Luke's, and since his arrival and taking up his duties many improvements have been carried out. Dr. Gray took his bride with him when he journeyed from Canada to the Holy Land, though they made a stay of some months in England to enable him to pursue post-graduate work in the London hospitals, and some time had also to be spent in Jerusalem while the language was acquired. One year ago last October Dr. and Mrs. Gray reached Haifa, and like their predecessors took up living quarters in the flat over the hospital.

Since then a separate bungalow has been built in the hospital grounds, and in November of this year, Dr. Gray, his wife and baby daughter, Ruth St. John, the latter's birthday being in June, 1928, moved into their new home.

Many Improvements

A valuable X-ray machine is the newest addition to the hospital's equipment, and among other improvements Dr. Gray has made has been the pulling down of several partition walls, making access from wards and kitchens much easier; the whitewashing and painting of all the rooms on the ground floor; new windows in several wards that have greatly aided proper ventilation; the complete renovation of the kitchen, replacing the old charcoal stoves with those of a more up-to-date patterns; even the packing cases in which X-ray machine arrived have been utilized as cupboards and found very convenient.

Haifa, a town of 45,000 inhabitants is on the sea coast not far from Mount Carmel, and evidently has a great future before it; improvements to its harbor were begun this fall, and it is expected that it will become one of the finest ports on the Eastern Mediterranean coast, with an ever-expanding trade. Much of the freight for the interior will go in by way of this port and probably the pipe line from the Mosul oil fields will empty here.

Five Hospitals

There are five small hospitals in the town, Jewish, Italian, German, Government, and Saint Luke's, the latter being distinctly a mission hospital, hence not wholly of a self-supporting character. Dr. Gray writes "The patients who come to us are of many races and creeds—Jews from Southern Europe, Palestinians, Christians, Moslems, Druses, and British. In the wards they are placed side by side, irrespective of creed or race. In the afternoon the chaplain, Rev. J. Khadder, visits the wards, reading and explaining portions of Scripture. The patients enjoy the stories and the singing of Arabic hymns. Comments are frequently made, and often lively discussions follow. Large Bible pictures are much used to secure interest, and are liked; they are hung on the walls and changed from time to time. New Testaments and suitable tracts are given those who ask for them, but as only a few patients can read or write these are taken home, usually, and interpreted by the children. Frequently enquiries continue after the patients leave the hospital, and chaplain often has seven or eight inquirers who attend instruction classes at his home."

In an endeavor to teach preventive medicine in a practical manner, health charts are hung on the walls of the dispensary, and lantern pictures give the information in an illustrated form during the winter months.

English Nurses

There are two English nurses, of wide hospital experience, at Saint Luke's to assist Dr. Gray with the work which the Medical Superintendent is doing: "While he is a physician, he is no less an evangelist all through his working day. There are none in this modern world who have a greater right than such physicians to be ranked with the peacemakers who are called the sons of God. They reconcile man with man, and they bring men to peace with God. They are centres of goodwill in a world in which nothing is more needed."

M. Veneranda, who celebrated his birthday yesterday.

PREMIER BALDWIN IS SURE OF RESULTS

Expresses Confidence For Conservative Party in General Elections.

LONDON, Jan. 2 (Canadian Press).—Expressing confidence in the results of the British general election to be held in 1929, Prime Minister Baldwin, in a New Year message to the Primrose League, a Conservative party organization, makes a bid for the continuance of the government in power and indicates the important part the new women voters are likely to play. Mr. Baldwin said:

"No previous government ever carried through Parliament within a period of four years a greater number of reforms to improve the conditions of the people. Side by side with these reforms the government has steadily pursued a policy designed to promote peace both at home and abroad. With such a record behind us we shall appeal to the electors with the utmost confidence."

RADIO PROGRAM

WEDNESDAY, JANUARY 2.

CFCA Toronto (357)

6 p.m.—Hudson stocks, news and weather.

6.30 p.m.—Ryrie time.

6.30 p.m.—Dance hour sponsored by the makers of Baumert Cream Cheese.

7.30 p.m.—Musical program sponsored by Brodey-Draimin, furriers.

8 p.m.—Peerless Reproducer hour, under the auspices of the United Reproducers Corp., makers of Peerless and Newcombe-Hawley reproducers; orchestra under the direction of John Langley with vocal assisting artist.

9 p.m.—Ryrie time.

9 p.m.—Star Weekly hour from Shea's Hippodrome.

WGY Schenectady (379.5)

6.00 p.m.—Stock reports, produce market report, farm forum and news items.

6.29 p.m.—Weather forecast.

6.30 p.m.—Dinner music, Hotel Kenmore (Albany, N.Y.).

7.00 p.m.—Mr. and Mrs. Radio Skits.

7.30 p.m.—La Touraine Tableau (New York).

8.00 pm.—General Electric program.

9.00 p.m.—Ipana Troubadours (New York).

9.30 p.m.—Palmolive Hour (New York).

10.30 p.m.—Correct time.

10.30-11.00 p.m.—Phil Spitalny's music (New York).

CKGW Toronto (312.3)

6.00 p.m.—Mining market report by Homer L. Gibson & Co.

6.15 p.m.—News and weather forecasts.

6.30 p.m.—Musical program.

6.45 p.m.—Musical program by O'Keefe's Beverages.

7.00 p.m.—Musical program by Breay-Nash Motors.

7.30 p.m.—King Edward Hotel Dinner music.

8.00 p.m.—Goodyear Concert Band

9.00 p.m.—Canadian General Electric Weekly Radio Hour.

10.00 p.m.—Satin Finish Concert Orchestra.

12.00 p.m.—Romanelli and His Radio Syncopators.

12.00 p.m.—Late news and Gruen Watch Guild time signals.

GIVEN ACCLAMATION

STRATFORD, Ont., Jan. 2.—(By the Canadian Press).—Mayor J. A. Andrew was returned by acclamation at the civic nomination meeting here to-day.

FINANCIAL NEWS

To-day's Quotations

Closing Figures on Principal Active Stocks

Mine.—Grain—New York—Canadian

TORONTO STOCKS

Supplied by BIGGAR, TURNER & CRAWFORD Peterborough

2.30 P.M. Quotations

Abitibi	41¼	41	41
Bell Telephone	169	168¼	169
Brazilian	76	75½	75½
British Amer. Oil	53½	52	52
Brompton	37	36¾	37
Burt, F. N.	90	89	89½
Canada Cement	32	32	32
Canada Dry	80¾	80½	80¾
Canada Malting	31½	31½	31½
Can. Canner	23¼	23¼	23¼
Can. Ind. Alcohol	41	40¼	40½
Can. Pacific Ry.	239	238½	239
Carlings	35½	32½	35½
City Dairy	84	83	83
Dist. Seagrams	18¼	18	18¼
Hiram Walker	84	83	83½
Int. Nickel	48¼	46½	48¼
Int. Petroleum	52¾	51	52¾
Imperial Oil	101	99½	101
Loblaws	99	98¼	98½
Massey-Harris	93½	90	93
McColl-Frontenac	33	33	33
Northern Bakeries	43	41½	42
Penn-Hersey	130	129½	130
Shredded Wheat	94	93	94
CHICAGO WHEAT			
July	120¾	119¾	120¾
March	116¾	115¾	116¼
May	119½	118¾	119
CHICAGO RYE			
July	106	105½	..
March	104	103¾	—
May	106¾	106	—
CHICAGO CORN			
July	92¾	92	92¼
March	88¾	87½	87¾
May	91¼	89¼	90½
CHICAGO OATS			
July	46½	46	46¼
March	47¾	47½	47½
May	48¼	48	48¼

MINING STOCKS

Over F. G. OKE & COMPANY Wire

2.30 P.M. Quotations

Abana	385	360	385
Amity	31	30	30
Aconda	15¼	15	15
Ajax Oil	45	..	..
Amulet	375	345	375
Apex	2b	..	..
Area	13b	..	..
Argonaut	1½	..	..
Arno	20	..	..
Barry Hollinger	38	32	38
Bathurst Mines	37a	..	..
Beaver	98	97	98
Bedford	55	53	54
Bidgood	50	42½	50
Buckingham	9½	9	9
Capital Rouyn	10	8¼	10
Capital Silver	5½b	..	..
Castle Trethewey	38	..	..
Central Monitoba	72	64	70
Chaput Hughes	10	9¾	10
Corona	2b	..	..
Crown Reserve	19	12	12½
Dom. Kirkland	1b	..	..
Dome	970	940	950
Duprat	3	2½	3
Goldale	15	..	..
Goodfish	22	..	..
Granada	25	20	25
Grover Daily	3	..	..
Hollinger	880	850	875
Howey	116	113	115
Inter. Nickel	4900	4600	4900
Jackson-Manion	36	34	36
Kirkland Hunton	6	5½	6
Kirkland Lake	181	170	180
Kootenay Flor.	21	20½	21
Teck Hughes	960	895	950
Tough Oak	8b	—	—
Treadwell Pref.	1000	—	—
Vipond	90	8m	87½
Wright Hargreaves	250	223	250
UNLISTED:			
Hudson Bay	2200	2025	2210
Sherritt Gordon	730	650	715
Mandy	145	135	140
Pend Oreille	1060	1000	1040
ThompsonCadallic	49	46	49
Graham Bosquet	36	30	36
Mond Nickel	4810	4500	4810

NEW YORK MARKETS

Over STOBIE-FORLONG & CO. Wire

2.30 P.M. Quotations

	High	Low	Close
Amer. Can.	112½	110	111½
Chrysler	134⅞	133½	134½
General Motors	206¾	203½	206¾
Inter. Nickel	48⅛	46¼	48⅛
Mack Truck	112	110⅜	111⅛
Marland Oil	46	42½	45⅞
U.S. Rubber	48¾	46⅞	47
U.S. Steel	163¼	162	163
Cons. Gas	109⅝	108¾	108¾
Gen. Elect.	222	221	221
Texas Gulf	80½	79⅝	80
Can. Pac.	239⅜	238	238½
Gen. Motors (new)	83	82	82½
Hupmobile	81	80½	80½
Overland	34	33	34
Anaconda	120¼	119⅜	119⅝
Briggs	61½	60	60
Sinclair	44	42⅜	43⅜
Packard	153	151	151
Lake Shore	2060	2000	2025
Laval-Quebec	9b	—	—
Macassa	30a	—	—
Malartic	94	91	91
McDougall	58	56	58
McIntyre	2150	—	—
Newbec	39	36	38½
Mining Corp.	415	400	415
Night Hawk	5	—	—
Noranda	6625	6425	6600
Peterson Cobalt	24	—	—
Pawnee Kirk	5½	5	5½
Pioneer	40½	39½	39½
Premier	225	—	—
San Antonia	23	—	—
St. Anthony	45a	—	—
Sudbury Basin	895	840	885
Vivanite	225	210	225
Wagmac	340	330	335

News From the Mines

Through Solloway, Mills & Company

NORTHLAND

A deal of considerable magnitude and importance was announced Saturday by the president of Northland, whereby control of his company passes into the hands of the powerful Gold Centre Mines of New York City. This latter company owns properties throughout different parts of the world, and their internationally-known engineer, Mr. Lindberg, must have been very favorably impressed with Northland. Development at Northland has probably advanced further than at any other property in the Eastern Kirkland Lake field, and up to date has been financed privately, approximately $390,000 having been already spent. Under the new control an aggressive development campaign is being arranged and no doubt development of the spectacular find made some time ago in sinking the No. 2 shaft will be prosecuted with vigor.

Buckingham

A report from the north yesterday states that three more rounds have been taken out of the west drift of the Buckingham Mines, and much free gold and heavy mineralization persisted. It is purported to be the best showing at the property yet, and the probabilities of an extension to the east of the dyke are excellent.

Sherritt-Gordon

An unconfirmed rumor from the west last night stated that Sherritt-Gordon had ordered a pilot test mill for immediate delivery. The report stated further that recent diamond drilling was showing the best ore yet found at the property.

Macot and East Bay

Two diamond drills are now being transported to these properties east of Gilbec in the Rouyn field, and it is anticipatetd that work will start around the first of January. A considerable amount of preliminary prospecting has been carried out on these two properties, particularly on a heavily-mineralized zone of pyrite. In this some fair gold values have been had. A few years ago some diamond drilling was carried out on the East Bay property by Nipissing.

Towagmac

Following the very favorable results had at the bottom level of Aldermac, it is now expected the shaft will be carried to the 1,500 foot level.

Granada

Enthusiasm is rife in the Rouyn camp concerning the way the No. 2 vein is improving as each new level is reached. All the conditions favorable to the deposition of gold ore in quantity are present.

NEW YORK ISSUES REACH NEW LEVELS

Weekly Steel Trade Reviews Optimistic Regarding Business in New Year.

FORD ADDS TO PAYROLL.

January Dividend and Interest Disbursements Are Estimated Around Billion Dollars.

NEW YORK, N.Y., Jan. 2 (Canadian Press).—A wild outburst of bullish enthusiasm in which nearly two score issues were lifted to record high levels ushered in the beginning of the New Year in the stock market. High money rates and rumors of heavy profit-taking by powerful financial interests were disregarded by speculators for the advance, who counted on an unusually heavy January reinvestment demand and derived encouragement from the widespread predictions of bankers and business men that prosperity would carry well into the New Year.

Call money renewed at 12 per cent. but a lower rate was looked for in a day or two when the January 1st disbursements returned to the banks.

Weekly steel trade reviews were again cheerful in character. Iron Age reported that "with steel output holding at 85 per cent., a record-breaking production year comes to a close."

Non-Ferrous Metal shares responded to the recent increases in the prices of export copper, brass and lead. New high prices since 1927, or longer, were registered by Anaconda, Calumet and Hecla, Chile, Kennecott, Miami and International Nickel.

January dividend and interest disbursements are estimated around a billion dollars, a new high record.

Business news continued favorable. The Ford plants began to-day the hiring of 30,000 additional employees.

Radio was the spectacular feature in to-day's market, soaring 20½ points to 395 as against a low of 275 in the break of last month, and a high of 420. Abraham and Straus ran up 15 points to a new top at 156 and General Electric soared 10½ to a new high at 231½, which compares with a low of 124 in 1928. National Biscuit jumped 8 points to a new high at 195½. Union Carbine, Motor Products, American Express, Victor Talking Machine, Warren Bros. Purity Baking, Dupont, Liggett and Myers, Rossia Insurance and Midland Steel Products Preferred sold 5 to 8 points higher.

National Bellas Hess was reactionary, slipping back nearly 6 points to 202, as against a recent high of 249¾.

HEAVY TRADING IS FEATURE OF MINE MARKET

Sharp Price Advances Made Over Broad List of Issues.

ONE HIGH RECORD SET.

Noranda Maintains a 65 Cent Gain Throughout the Morning Session.

TORONTO, Ont., Jan. 2 (Canadian Press).—Heavy trading and sharp price advances marked the beginning of another year on the Standard Mining Exchange to-day. Although only one new high record was set up, issues which had been dull during the declining days of 1928, swung into demand that resulted in enormous turnovers.

Noranda maintained a 65 cent gain throughout the morning session at 64.75. Barry-Hollinger gained 6½ to 38; Bathurst 3 to 38; Amulet 16 to 3.56; Bidgood 3 to 45; Capital Rouyn, 2 to 10; Graham, 7 to 35; Howey Gold, 3 to 1.15; Hollinger Consolidated, 10 to 8.60; Kirkland Lake, 15 to 1.80; Lake Shore, 25 to 20.25; Macassa, 6 to 24; Malartic, 3 to 94; Sherritt-Gordon, 50 to 7.00; Sudbury Basin, 40 to 8.85; Siscoe, 1 to 96; Teck-Hughes, 20 to 9.10; Vipond, 7½ to 89½, and Thompson Cadillac 12 to 47.

Abana moved up 1 to 3.75; Big Missouri, 9 to 83; Central Manitoba, 4 to 67; Jackson Manion, 4 to 36; Mandy Mines, 15 to 1.39; and Pend Oreille 50 to 10.50. Falconbridge made 30 cents over its former high mark of 5.30, and closed at noon at 5.60 for a net gain over Monday's close of 45 cents. Hudson Bay dropped 10 to 20.90; Granada Rouyn 1 to 21, and Crown Reserve 1 to 10.

OILS GAIN AT TORONTO

Stock Exchange Opens New Year With Active Trading Session.

INDUSTRIALS FEATURE.

TORONTO, January 2. Canadian Press. — The Toronto stock exchange began the New Year with trading in almost every issue on both the listed and curb markets. Trading was fairly evenly divided and prices showed an upward tendency. New International nickel was an early favorite and gained two points to $47.50.

Industrials featured the listed section with heavy trading and substantial gains. Page-Hersey tubes went up 1 to 130, Hayes Wheels 2 5-8 to 49 5-8; Brazilian gained 1-4 to 75 3-4, Massey Harris 2 1-2 to 92 3-4; Cockshutt 1-2 to 37 and Photo Engravers 1 1-2 to 37 1-2, Alberta Pacific grain opened 1-2 to 61; Dominion Stores 2 to 165, Shredded Wheat 1 to 94 and Canadian Canners, common 1-2 to 22, and Loblaw was down 3-4 at 98 1-4.

Walker's dropped 1-8 to 83 3-4. Brompton dropped 1-2 to 37 and Canada Bread 3 to 145..

Imperial Oil jumped 2 points to 100, as did International Petroleum to 52 1-4. Service Station preferred gained 4 3-4 to 125 and common 1 3-8 to 60 3-8. Super-Petroleum went up 1-2 to 33; and British American Oil 1-4 to 53. Northern Bakeries gained 1 to 43 Moore Corporation 1-2 to 36, while Dominion Power was down 1-2 at 82 1-2; McColl-Frontenac, 1-4 at 32; Farmers Dairy 1-2 at 30 1-2; and Carlings 1-2 at 32 1-4.

Cattle Mart Active With Prices Steady

TORONTO, Ont., Jan. 2.— (Canadian Press.) — The market on the Toronto Livestock Exchange was active at steadily prices. Best heavy steers will make $11, with the bulk of the fair to good butchers' steers and heifers selling from $9.50 to $10.50. Common killers sold down to $8. Best cows are bringing $8 to $8.50, with common to plain from $5 to $7.

Calves steady at $15 to $16 for tops with medium selling from $12 to $14. Most hogs were selling on the basis of $10 for selects or $11 off car. Packers are bidding 25 cents lower.

Good lambs brought $14 to $14.50 with plain kind at $12 to $13. Culls sold at $9. Sheep steady at $6 to $7 for the best.

Quotations.

Heavy beef steers $10 to $11. Butcher steers, good to choice, $9.75 to $10.50. Butcher cows, medium, $7.75 to $8.50. Calves; good to choice, $15 to $16. Hogs, select, $11. Good ewe lambs, $14 to $14.50.

Liverpool Quotations Lower Wheat Values

CHICAGO, Ills., January 2. — Canadian Press. — Unlooked setbacks in wheat quotations at Liverpool led to lower prices early to-day in the wheat market here. Most of the wheat selling however consisted of small lots, and there was buying based on prospects of winter killing. Opening 1-4c to 5-8c off, Chicago wheat declined a little more, and then rallied well. Corn oats and provisions were relatively firm, with corn starting unchanged to 5-8c up, and afterwards holding near to initial figures.

FOREIGN EXCHANGE.

NEW YORK, January 2, Canadian Press. — Foreign Exchange easy; demand rates (in cents): Great Britain, 484 5-8; Canadian dollars, 17-64 of 1 per cent. discount.

ALDERMANIC

	Donald J. Holland	Harry Huffman	S. A. Lowe	M. McIntyre	J. A. McNabb	Nagle Phelan	Fred Tuggy
SOUTH WARD							
1	47	49	43	62	50	62	41
2	39	42	44	56	47	52	29
3	56	40	43	51	44	59	28
4	87	71	59	90	82	101	33
5	65	53	53	60	51	78	31
6	33	41	35	55	41	45	26
7	28	30	30	37	30	35	17
8	53	63	49	73	63	77	40
9	49	59	43	70	69	60	34
10	31	52	43	62	57	41	26
CENTRE WD.							
11	31	41	31	37	40	45	17
12	46	53	41	56	58	58	21
13	33	42	31	44	34	43	19
14	42	51	48	71	52	52	35
15	22	30	21	41	34	29	21
WEST WARD							
16	52	77	62	87	71	75	25
17	59	67	54	75	75	76	37
18	45	108	73	103	96	75	36
19	79	81	76	115	87	98	45
20	69	62	70	69	59	86	33
21	45	52	27	58	42	57	17
22	52	68	48	73	69	87	30
23	91	102	79	119	100	115	38
24	102	89	74	113	84	120	40
NORTH WARD							
25	59	69	60	76	67	58	35
26	39	42	32	59	48	50	27
27	34	51	41	64	56	44	32
28	56	78	71	104	88	90	70
29	48	59	43	68	60	52	34
30	50	59	38	68	54	62	31
31	52	69	53	82	65	58	26
32	29	60	53	66	46	59	22
33	29	34	30	48	36	44	15
EAST WARD							
34	63	49	28	56	45	59	27
35	77	61	50	73	68	72	37
36	102	67	35	98	59	94	47
37	120	74	52	92	63	107	53
38	80	46	34	36	60	74	32

BOARD OF EDUCATION

	James Dutton	I. P. McNabb	Dr. A. Moir	Dr. J. A. Morgan	E. F. Reid	C. H. Rogers	J. F. Strickland	W. E. Turner
SOUTH WARD								
1	21	25	34	19	30	14	25	17
2	30	34	47	10	33	18	24	24
3	18	20	20	14	18	5	17	11
4	40	43	39	13	28	9	26	14
5	27	35	34	15	31	14	28	21
6	29	33	29	15	27	10	19	6
7	20	12	26	11	17	4	23	12
8	56	48	44	16	47	19	48	18
9	43	42	48	27	45	19	30	25
10	43	37	35	14	40	10	25	24
CENTRE WD.								
11	17	27	25	21	20	11	21	10
12	22	33	32	8	31	10	27	20
13	17	28	22	9	24	10	18	19
14	25	43	46	30	35	10	34	26
15	16	20	24	26	19	7	21	13
WEST WARD								
16	55	59	72	24	44	14	39	24
17	39	39	45	17	32	11	29	22
18	63	77	86	26	74	17	53	43
19	55	72	78	28	70	27	60	41
20	29	29	42	13	32	17	31	17
21	25	29	24	9	21	12	20	15
22	35	44	52	12	43	14	38	29
23	68	79	89	22	52	25	57	50
24	28	37	45	20	45	20	30	20
NORTH WARD								
25	33	49	40	12	50	11	27	19
26	19	39	43	16	42	12	31	34
27	37	42	49	28	37	13	23	25
28	67	72	80	29	77	30	48	40
29	38	48	42	21	45	15	33	26
30	27	42	43	27	31	5	29	26
31	40	53	49	25	52	18	35	32
32	40	45	40	14	41	12	27	37
33	18	22	29	13	22	9	12	23
EAST WARD								
34	20	29	32	13	18	13	21	21
35	27	44	53	17	37	20	26	16
36	28	32	43	21	31	23	14	17
37	21	55	44	21	37	18	28	16
38	14	25	36	21	26	22	26	16

GAS BY-LAW

	FOR	AGAINST
1	30	19
2	20	16
3	28	23
4	47	29
5	31	23
6	17	11
7	22	11
8	34	25
9	29	14
10	39	14
11	10	7
12	7	3
13	14	4
14	26	8
15	18	2
16	39	18
17	35	25
18	62	19
19	49	37
20	28	28
21	17	13
22	32	17
23	69	28
24	60	39
25	44	21
26	17	22
27	30	17
28	34	25
29	29	25
30	35	14
31	47	19
32	29	18
33	22	23
34	23	23
35	36	27
36	35	19
37	51	43
38	19	33

JOHNSON MOTOR

	FOR	AGAINST
1	45	5
2	28	9
3	46	5
4	64	12
5	43	11
6	20	5
7	29	6
8	41	18
9	44	2
10	46	7
11	13	4
12	11	0
13	16	2
14	34	1
15	18	2
16	53	4
17	49	10
18	67	13
19	78	8
20	46	7
21	30	4
22	43	10
23	93	4
24	96	11
25	57	9
26	36	4
27	41	2
28	53	12
29	43	10
30	43	9
31	59	5
32	41	7
33	42	3
34	41	5
35	51	11
36	49	6
37	83	6
38	37	16

CHRISTMAS ENTERTAINMENTS

St. George's Sunday School.

St. George's Sunday school scholars held their Christmas party on Friday last (Holy Innocents' Day.) At 6 o'clock the children took their places at the tables and did full justice to the good things provided, the teachers and elder scholars being kept busy refilling plates and cups.

At 7.30 a number of parents and friends assembled for the concert which was to follow, together with the distribution of prizes to the scholars who had obtained the highest marks in their respective classes. The rector, Rev. J. L. Hughes, acted as chairman. The musical items were given by the girls of the Junior W. A., who had been trained by Mrs. Hughes. The programme was as follows:

God Save the King
Recitation, "Sending the Gospel" ... Ruth Farr
Selections on the Accordion ... Stanley Bride
Items from Operetta, "Santa Claus is Coming
Chorus, "Dear Old Santa Claus ic Coming" .... Girls of Junior W. A.
Solo and Chorus, "Just a Week Ago To-night" ..... Marjorie Sims
Solos and Chorus, "Old Santa Claus Sat by his Fire" R. Farr, H. Curtis
Solo, "Dolly, I Suppose you Know" .. (Encore.) Agnes Sturgeon.
Distribution of Prizes.....
Solo and chous, "Here's the Message" Beatrice Curtis
Chorus and Trio, "'Tis almost Time".
E. King, R. McBride and R. Farr
Arrival of Santa Claus .....
Solo and chorus, "Well, Here's Old Santa Claus" .. Rev. J. L. Hughes
Address of Welcome .... Hilda Curtis
Chorus, "Good Night" .. Junior W. A.

The arrival of Santa Claus brought fourth cheers and applause from the children. The old gentleman was in a lively mood, and beat time briskly to the chorus of welcome. The bag on his back was full of gifts which were distributed to the scholars, Eva King giving Santa Claus a candy stick. He then left the room, the children waving him farewell in the "Good Night Chorus."

Before the prizes were handed to the winners by Mr. E. Tucker, the rector explained that regular attendance at Sunday school was not the only merit which determined the prize winners, church attendance and repetition of memory work also being considered. Three prizes were given in each class. The following boys and girls received prizes: Kenneth Gibson, Ernest Gibson, Harold Sowden, Alfred Field, Thomas Parkes, Alfred Johnson, Stanley McBride, Bernard King, Frank Ferguson, Lawrence Johnston, Douglas Johnston, Hazel Jones, Marjorie Sims, Frances Simmons, Doris Dossett, Doris Ferguson, Freda Field, Mildred Lush, Evelyn King, Mary Parkes, Theodora Johnston, Betty Ferguson, Ethel Sims.

Lakefield Presbyterian Church

LAKEFIELD, Jan. 2. [illegible] Correspondence). — The annua[l] Christmas tree and e[nter]tainment of the Presbyterian Sunday School was held on Thursday evening in the Queen street theatre with a fair attendance present and Rev. J. Ross in the chair. The program opened with "Oh Canada" which was followed by scriptural reading and prayer. Then followed a pleasant hour in which the children provided an excellent program under the direction of Mrs. Ross, who spent much time in drilling the children and whose efforts were appreciated by everyone present.

The first part of the program consisted of a group of short recitations which included selections by Ivan Tighe, Elsie Tighe and Kenneth Briant.

Lulu Smith played a piano solo and Jean Clark sang and Douglas Smith, Charles Moore, and Jack Craig each gave a recitation and the school sang a notion song for which Lulu Smith played the accompaniment. The audience sang that sweet child's hymn which is perhaps the first sung by baby lips—"Jesus Loves Me."

The second part of the program had a group of recitations also in which Julian Moir, Tommy Moore, Madeline Morin, Donald Smith and Jean Clark each contributed a number. The school sang another notion song and Donald Smith, Billy Clark and Jack Craig each sang a solo, the sweet child voices pleasing the audience.

A dialogue entitled "Aunties Love Affairs" was well received and was very amusing. Myla Begue took the part of Miss Pums, a Scottish spinster, Douglas Smith was Mr. Baldwise her love and the part of Christina, the neice of Miss Pums was taken by Lulu Smith.

Myla Bogue sang "A Perfect Day" without accompaniment pleasing her audience with her unaffected style and her sweet voice.

Mrs. Clark was the accompaniment for her children. Dr. Smith played for his son, Donald. Mrs. Ross played for Jack Craig and Lulu Smith, the Sunday school organist played for the motion songs.

There were gifts on the tree for nearly everyone and these were distributed by J. M. Simpson, while the gifts were taken from the tree by Mrs. Simpson, Mrs. Ross and Clarence Duff.

There was only one disappointment and that was the non-appearance of Santa Claus, who had a pressing engagement elsewhere and could not make connections.

The entertainment was delightful to both the children and their adult friends and reflected credit in all concerned in the preparation and in the carrying out of the program.

Veteran's Tree

The annual Christmas tree of the Lakefield Post of the Canadian Legion took place on Thursday afternoon. The prevalence of colds accounted for many absentees. The auditorium of the Town Hall was the scene of the festivities which included Santa Claus and a large well-loaded tree and candy in generous bags.

Mr. Kenneth Mackenzie secretary of the Lakefield branch of the Legion, took the presents from the tree and Santa presented each with a witty comment which amused the children. Several new arrivals received their first present this year and about the same number had reached the age limit and were merely on-lookers. However some of these older children assisted the committee in leading the games which followed the distribution of gifts.

Mr. Mackenzie presided at the piano and played for the games which children all enjoy. J. R. Hill ((president of the Lakefield Post) and W. Chappell were present and distributed the candy bags. Mrs. Marling, past president, and Mrs. Stuart, president of the Ladie's Auxiliary, assisted also Mrs. Leonard, treasurer, and Mrs. J. R. Robinson, secretary. The attendance of mothers was much smaller than usual probably owing to sickness.

Mrs. Marling was the recipient of a gift from Santa Claus who was requested by the Ladie's Auxiliary to remember her for her years of faithful and devoted service to the work of the society. The gift was a handsome silver vase.

LAKEFIELD, Jan. 2.—In the Baptist church, Knox United church, Presbyterian church and Regent street United church Christmas services were held on Sunday, December 23 and were well attended. Special music and appropriate sermons marked the season.

Midnight mass was celebrated in St. Paul's church on Monday night and was attended by a large congregation, which filled the church to capacity.

On Tuesday morning there was a celebration of Holy Communion at 8 o'clock and at 10.30 a.m. there was morning prayer, with sermon and holy communion. The latter celebration was choral, Mander's Communion service being sung.

(Examiner Correspondence)

WARSAW, Jan. 2.—The Baptist Church was well filled on Sunday morning, when Rev. Mr. Eikenaar, pastor of the church, preached a very appealing Christmas sermon and the Misses Armstrong and Tedford sang a Christmas carol.

The Presbyterian church had a splendid service on Sunday evening. The church was well filled as were all the churches for the Christmas service; better than they have been for several years. The service was largely one of song. The Keene choir was present and sang two anthems. Mrs. Wood, of Toronto, and her sister, Miss Campbell. Rev. Mr. McCleary and his brother sang some Christmas carols. Rev. Mr. McCleary's address, which was very short, was on "The Good Samaritan" and showed the attitude Christians should take, not only at Christmas but at all times.

Cavan

(Examiner Correspondence)

CAVAN, Jan. 2.—Mr. and Mrs. Budd and children, of Port [illegible] were guests on Christmas day at Budd's parents, Mr. and Mrs. Lamb.

Mr. G. Staples and Miss [illegible] Staples returned to Toronto Wednesday. Miss Ruth Staples accompanied them for the Christmas week.

Mr. Gordon Reynolds, of To[illegible] spent the week-end and Christmas with Mr. and Mrs. James Paul.

Mr. and Mrs. Bell and family, Toronto spent Christmas with Mr. and Mrs. D. White and Mrs. [illegible].

Miss A. Stark has returned to Peterborough after spending two weeks in the city with friends.

Miss Olive Perrin returned to Toronto on Wednesday after spending the week-end and Christmas with her parents, Mr. and Mrs. Perrin.

The Cavan Women's Institute remembered the sick and shut-ins Christmas with flowers, fruit, candy.

Mr. Harry McIvor, who has been confined to bed with rheumatism for some years, received a box of chocolates, which was much appreciated.

Mrs. J. W. Perrin and Miss Perrin are visiting friends in Toronto, motoring up with the latter's brother, Mr. N. Lock, on Wednesday.

Mr. and Mrs. D. J. Hunter, Miss Gwen Hunter, Mr. N. Lock and Hamilton, were guests on Sunday Mr. and Mrs. J. W. Perrin.

Mrs. David Hunter had her family gathering on Christmas day including Mr. and Mrs. D. J. Hunter, Miss Gwen Hunter, Mr. and Mrs. J. C. Swain and family, Mr. and Mrs. Ray Syer, Miss Frances Hunter, Mr. Fred Hunter and Mr. and Mrs. Robert Swain, Valentia, and Mr. David and Ross.

Mr. and Mrs. Mervin Beamsville, spent the week end with the former's aunt and uncle, Mr. and Mrs. James Paul.

Messrs. L. Kellett and B. [illegible] of Oshawa, spent Christmas with Mr. and Mrs. James Paul.

Mr. and Mrs. W. Gray, [illegible]borough and Mr. and Mrs. [illegible] Ghent, of Lotus were Christmas guests at the home of Mr. and Mrs. James Paul.

East Emily

(Examiner Correspondence)

EAST EMILY, Jan. 2. — Mrs. Stanley Sluggett and two daughters, Maxine and Myrle, of Peterborough, spent Christmas with Mrs. Walter Moncrief.

Messrs. Roy and Victor Feetrott, spent Christmas with their parents, Mr. and Mrs. Samuel Feetrott.

Mr. Manning Stroud, of Toronto, spent the week-end the guest of Mr. and Mrs. Roy Cullis.

Mr. and Mrs. Melville McBride, little son, Kenneth, motored to Bellrord on Sunday and were guests of Mr. and Mrs. Ward.

Miss Annie Miller, of Hamilton, a visitor at the home of Mr. Franks on Sunday.

Mr. and Mrs. J. A. Wylie and son, John, of Toronto, visited the home of Mr. and Mrs. Sam this week.

Messrs. Donald and Kenneth son, of Detroit, spent the holidays their parents, Mr. and Mrs. Jackson.

Miss Alta Moncrief, R.N., of borough, spent a few days [illegible] with her parents, Mr. and Mrs. Moncrief.

Mr. and Mrs. Ira Switzer Christmas with the latter's Mr. and Mrs. Thompson, of

Master Reggie Boate is with his grandmother, Mrs. [illegible] Peterborough.

Mr. and Mrs. Lockhart With children and Mrs. Martha spent Christmas Day with Mrs. George Bannon, of Peterough.

Mr. Esmond Storey, of spent the holiday with his Mr. and Mrs. Evans Storey.

Mr. and Mrs. Wilbert Nurse Christmas with the former's Mr. and Mrs. Robert Nurse.

Mrs. K. Mitchell was the Mr. and Mrs. Ward Deyell in Bellford last Sunday.

Mrs. L. Jones, of Port Hope visiting with her parents Mrs. Gabriel Switzer.

Miss Margaret Widdiss, Road, is visiting with her Alwyn Fee.

A very successful shoot for geese was held at the Mr. Milton Sherin on Thursday noon.

Mr. Jim McConnell, from is visiting with relatives Emily.

Mrs. Alvin Drain visiting with her parents Mrs. Gabriel Switzer.

Mr. Fred. Deyell with his mother, Mrs. in Peterborough.

Mr. and Mrs. Herb children spent Christmas latter's parents, Mr. and Mrs. Lewers, of Fraserville.

Miss May Fee, spent Christmas with and Mrs. Samuel Fee.

Mr. and Mrs. [illegible] retu[illegible]

[illegible] visiting under the roof in East Emily.

Miss Margaret Moorey, borough, is visiting with Mrs. William Howden.

Miss Helen Storey, of spent the holiday with her Mr. and Mrs. Evans Storey.

Mr. and Mrs. George Nurse Thursday in Lindsay.

Mr. John Fee spent Christmas the home of Mr. and Mrs. Fee son in Bowmanville.

Mr. and Mrs. White were visitors at the home Mrs. George Frank[illegible]

Bailieboro

(Examiner Correspondence)

BAILIEBORO, Jan. 2.—There are numerous cases of chicken pox, measles and

Teco offerings are exceptional values made possible by tremendous purchasing power.

TECO STORE

Leadership Won and Held by Right Goods, Right Prices, Right Methods and Reliability

Cash Prices eliminate charges incidental to credit financing—therefore, they are lower. Come and see.

The Semi-Annual Spectacular Store-Wide Savings Event!

MID-WINTER CLEARANCE

A Great January Sale! Something Different Every Day! Be Here at 9 a.m. Sharp!

Bigger Values Than Ever

The big Sale swings into the second day with a magnificent collection of super-values gathered from every corner of the Store. Watch for the special Mid-Winter Clearance tickets in every department—they indicate reduced lines!

Prices Drastically Reduced

Fabrics

Come at 9 o'Clock for Your Share!

Reg. Price 4.95 "Mallinson's" Pussy Willow 2.48

Here you will find a well-known fabric marked at a greatly reduced price. Smart material for dresses and coat linings. Printed in small designs in many beautiful colorings. Full 40 inches wide. Mid-Winter Clearance Sale price, yard..... 2.48

—Second Floor, Teco Store

Tweed Coating Half Price, Yard 75c

Suitable for skating costumes and school wear for girls' skirts and coats. A real cloth, 54 inches wide, in several shades. Regularly 1.50. Clearance Sale price, yard..... 75c

—Second Floor, Teco Store

Kashana Coating Half Price, Yard 1.48

Beautiful quality Coating in a real good range of shades, such as reseda green, rose brown, Monit blue and brown. 54 inches wide, and wonderful value. Regularly 2.95. Clearance Sale price, yard..... 1.48

—Second Floor, Teco Store

Circular Jersey

All-wool, with a beautiful soft finish. Ideal for sports costumes, badminton outfit, etc. Lovely selection of shades. Full 54 inches wide. Regularly 1.75. Clearance Sale price, yard..... 1.39

Rayon Broadcloth

Come early for this wonderful material. Ideal for house frocks, aprons, etc. 8 beautiful shades. Full 36 inches wide. Regularly 69c yard. Clearance Sale price, yard..... 49c

Chiffon Velvet

Sharp at 9 o'clock, just 38 yards of extra fine quality Black Chiffon Velvet. You will appreciate this wonderful value. Clearance Sale price, yard..... 1.98

Second Floor, Teco

200 Flannelette Gowns

Extra good quality, all-white, with fancy colored stitching and embroidery on neck. All sizes, including outsizes. Regularly $1. Clearance Sale price, each..... 75c

100 Pairs Heavy Weight Bloomers

Warm and comfortable. Heavy cotton rib. Will wear and fit well. Made in pink and cream only, and in sizes 36 to 40. Regularly 69c pair. Clearance Sale price, pair..... 49c

5c to $1 Department, Main Floor

Women's Bloomers

100 Pairs

Made with the rayon silk stripe. Winter weight—warm and comfortable. Shades of peach, mauve, sand and black. Sizes in each, 36 to 40. Real bargain. Clearance Sale price, pair..... 39c

Silk and Wool Hose

It will pay you to come early for these splendid quality Stockings. All first quality. Have wide ribbed tops. 10 shades, including black. All sizes. Clearance Sale price, pair, 75c

5c to $1 Department, Main Floor

Linen Prices Afford Wonderful Savings!

Re-stock Your Linen Cupboards! Brides-to-Be Will Profit Considerably by Buying Now!

120 Pairs Linen Huck Towels

At this low price it will pay you to take the opportunity and buy many pairs. Excellent for every-day use. Note the good size, 17 x 31 inches. Clearance Sale price, pair..... 43c

—Second Floor, Teco Store

Sale of French Cluny Lace Pieces Great Savings

A table of Hand-Made French Cluny Luncheon Cloths and Scarfs, smartly designed, combined with fine linen.

Cloth—
54 x 54. Reg. 5.95 .....3.95
Scarfs—
20 x 36. Reg. 1.45 .....1.09
20 x 54. Reg. 2.25 .....1.59

—Second Floor, Teco Store

Maderia Tray Cloths Regularly 95c Sale Price 69c

Regularly 95c

Hand-embroidered, basket design, oval shape. Sale price..... 69c

30 Madeira Hot Roll Covers, hand embroidered. Sale price..... 69c

—Second Floor, Teco Store

Outstanding Value

Linen Table Damask, Yard 99c

Splendid wearing quality, has a beautiful finish, all-linen, in a rose design, full 70 inches wide. Come early as the quantity is limited. Clearance Sale price, yard..... 99c

Crash Toweling Sale Price, Yard 12c

Lay in a good supply of this All-Linen Crash. Suitable for roller towels. Only 125 yards—come early. Clearance Sale price, yard..... 12c

English Sheeting Sale Price, 55c

Heavy weight, strong and free of filling. Will wear for years. Fully bleached, with a linen finish. 68 inches wide. Clearance Sale price, yard..... 55c

—Second Floor, Teco Store

9 a.m. Special!

450 Pairs

Child's Silk and Wool Hose

Outstanding value in All-Wool and Silk Stockings for the little folks. Lovely quality, in shades of Quaker and white, nude and white, and almond and white. Regularly 98c. Sizes 6 to 9. Mid-Winter Clearance Sale, pair..... 49c

—Main Floor, Teco Store

9 a.m Special!

Housecoats and Bathrobes

Regularly 14.50 to 19.50

An opportunity for every man that desires a smart, comfortable and warm Gown of tiger cloth or an all-wool Housecoat, with fancy cord on cuffs and lapels. A real bargain. Sizes 36 to 42. Just 12 only. Mid-Winter Clearance Sale..... $10

—Main Floor, Men's Shop

Noon Special!

Stamped Art Needlework

Cushion Covers, Centres and Runners

Come early for this remarkable value. All are stamped in a beautiful rose design. Comes in ecru Linen only. All greatly reduced. Mid-Winter Clearance Sale price, each..... 19c

—Main Floor, Teco Store

2 p.m. Special!

250 Pairs

All Wool Hose 69c

Regularly $1

Beautiful quality All-Wool Heavy Ribbed Hose for children. Just the kind of stocking for school wear. Plain shades of brown, sand and dark grey, with colored stripe at top. Sizes 7 to 9½ only. Mid-Winter Clearance Sale, pair..... 69c

—Main Floor, Teco Store

4:30 o'clock Special!

Nurses' Uniforms, Ea. $1

Regularly 2.95

Made of splendid quality white drill in the popular "White Cross" Brand. Styled with all-round belt, buttoned front and "box" pleats, tailored collar, turn-back cuffs and two pockets. Come early for sizes 38 to 44. Mid-Winter Clearance Sale, each..... $1

—Second Floor, Teco Store

2 Crystal Berry Sets, Ea. 12.50

Regularly $25

Slightly imperfect, but greatly reduced. The set comprises 1 Large Berry Bowl and 5 Small. A wonderful buy for lovers of fine glassware.

—Basement, Teco Store

Come Early, Come Often!

Important! Wherever we mention the REGULAR prices, it means the LAST price at which the goods were actually offered in this Store. Thus in many instances the regular price we quote is considerably less than the original price of the merchandise.

Values That Mean Dollars in Savings to Men

Men's Overcoats, Suits and Furnishings

At Clearance Reduced Prices!

Men's Overcoats

Ulsters and Slip-On Models

A Real Bargain 14.95

For the man that requires a real warm Overcoat at a reduced price, be here sharp at 9 o'clock. Just 15 only. In tweeds and navy blues, plain and check patterns. This is an opportunity to save. Sizes in the lot, 34 to 42. Mid-Winter Clearance Sale price, each..... 14.95

—Main Floor, Men's Shop

Tweed Suits

For Men and Young Men

2 Pair Pants 18.95

Smartly tailored from excellent quality wool tweed, in single and double-breasted models. Shades of grey, fawn and brown, in stripe and check patterns. Sizes in the ot, 34 to 42. Mid-Winter Clearance Sale, 2-Pant Suit..... 18.95

—Main Floor, Men's Shop

Men's Caps

Regularly $1

Each 25c

Well made, smart Tweed Caps in the popular 8-piece top style. A broken lot of sizes, in shades of fawns, browns and greys. Excellent quality. Mid-Winter Clearance Sale, each..... 25c

Fur Felt Hats

Regularly 6.50

Extra good quality Hats for men and young men. Smart welt and bound brims. Shades of pearl, zinc and nickel. Sizes in the lot, 6⅛ to 7⅞. Be sure and come early. Just 50 Hats for Sale. Mid-Winter Clearance Sale, each..... $3

—Main Floor, Men's Shop

Outstanding Value

Men's Winter Weight Combinations Special, 1.19

Warm and cosy. A splendid fitting garment with long sleeves and ankle length. Popular fleeced lined. Natural shade, in sizes 34 to 44. Mid-Winter Clearance Sale, suit.. 1.19

—Main Floor, Men's Shop

Men's Collars

Semi-Soft and Laundered

Each 5c

Come early for the best assortment of these Collars. Good range of sizes. Mid-Winter Clearance Sale, each..... 5c

Men's Underwear, Special 75c

Shirts and Drawers, heavy Winter weight, warm and comfortable. Heavy fleeced lined. Natural shade. A wonderful value for early buyers. Sizes—Drawers, 34 to 42; Shirts, 36 to 44. Mid-Winter Clearance Sale, garment..... 75c

Main Floor, Men's Shop

Mothers! Save Greatly on Boys' Clothing

A Wonderful Opportunity to Outfit Your Boy

Tweed and Navy Cheviot Suits 5.95

2 Pair Bloomers—Regularly 8.95 and $10.

Bring your boys very early on Thursday morning. Double-breasted style. Such good materials! Good fitting and good wearing Suits. Smart shades of brown, grey and fawn. Sizes in the lot, 26 to 33. Mid-Winter Clearance Sale..... 5.95

Warm Golf Hose

For Boys

Regularly $1

Pair 49c

All-wool, in plain shades of grey, sand and brown. Remarkable quality at such a reduction. You will buy many pairs at this low price. All sizes. Mid-Winter Clearance Sale, pair..... 49c

—Boys' Section, Main Floor

Boys' Overcoats

All-Wool Tweed and Navy Blue Overcoats at a wonderful low price. Double-breasted, half-belt back style. Shades of fawn, grey and navy, in plain and check effects. Sizes in the lot from 2 to 7 years. Mid-Winter Clearance Sale.... 5.95

Boys' Sweaters

Regularly $2

Thursday 1.50

Exceptional good value in All-Wool Sweaters in the pullover style. Colors are blue, grey and sand, in check patterns. Sizes 24 to 32. Mid-Winter Clearance Sale.. 1.50

—Boys' Section, Main Floor

Shop in the Morning and Avoid the Crowded Hours

TECO STORE

OPERATED BY T. EATON Co. LIMITED

Our Aims:
Superior Assortments
Best Values - Reliability

TECO STORE

Cash Prices Ought to Be, Have to Be, and ARE Less Than Regularly Available on Credit

Our Guarantee:
Goods Satisfactory or Money Refunded

The Semi-Annual Spectacular Store-Wide Savings Event!

MID-WINTER CLEARANCE

A Great January Sale! Something Different Every Day! Be Here at 9 a.m. Sharp!

The Second Day of This Whirlwind Event Offers Many Remarkable Savings

Stamped Towels
Splendid quality all-linen, neatly hemstitched, with colored borders, and stamped in an easy working pattern. Size 16 x 24 inches. Mid-Winter Clearance Sale, each.... **25c**

300 Pearl Necklaces
Well made in long and choker style, with safety clasp and stone. Remarkably low priced. Mid-Winter Clearance Sale, each, **10c and 15c**

Corsages
Regularly 49c
Single clusters of all kinds of Flowers. Many shades and styles. Neatly boxed. Mid-Winter Clearance Sale, each, **25c**

Borated Talcum Powder
Special selling of this wonderful Borated Talcum Powder in large tins. Mid-Winter Clearance Sale price..... 2 tins **29c**

Special
Kotex .....3 for $1
Dalnaps 49c

Luncheon Cloths
36 x 36 Inches—Regularly 79c
Comes in a dark blue shade only, all-linen, and stamped in a pretty design. Mid-Winter Clearance Sale, each, **29c**

Colored Pillow Cases
Beautiful quality, neatly hemstitched, and in the most popular size, 42 x 33 inches. Stamped in a very pretty design. Mid-Winter Clearance Sale, pair..... **98c**

Knitted Wash Cloths
Buy many of these well made Knitted Cotton Wash Cloths will last a long time. Cream shade only. Mid-Winter Clearance Sale... 3 for **25c**

Fancy Face Cloths
Dainty and pretty Turkish Terry Wash Cloths. Neat check patterns in colors of pink and blue. Generous size. Mid-Winter Clearance Sale price..... 4 for **25c**
—Main Floor, Teco Store

Oval Straw Mats
Set of 6
Very useful for table mats. Made in Japan of good quality straw in a fancy weave. Selling at half-price. Mid-Winter Clearance Sale price..... 2 sets **25c**

S.O.S. The Magic Cleaner
Try this wonderful cleaner for all your pots and pans. It is reliable. Regularly sold at 25c. Mid-Winter Clearance Sale..... **19c**

Preserving Kettles "Wear Ever" Aluminum, Each 1.19
Just a limited quantity for early buyers. A 10-quart size Kettle, first quality, marked at a great reduction. Mid-Winter Clearance Sale, **1.19**
—Basement, Teco Store

Household Needs
Comfort Soap, in the large size bars .....10 for 39c
Infants' Delight Toilet Soap, 10 for 39c
Star Ammonia, for household purposes .....4 for 25c
Ivory Washing Flakes, in packages .....4 for 25c
Arm & Hammer's Washing Soda, 4 for 25c
—Main Floor, Teco Store

Table No. 1
Glassware To Clear 10c
Very useful pieces of Glassware, comprising Butter Dishes, Sugar Bowls, Lemon Rims, Measuring Cups, Fruit Bowls, etc. Regularly 25c and 35c. Mid-Winter Clearance Sale, each..... **10c**
—Basement, Teco Store

Table No. 2
Fancy China To Clear, 1.95 to $3.50
Extra high-grade English China. In the lot are Celery Trays, Salad Sets, Candy Jars, Sandwich Trays, Marmalade Jars, Candy Baskets, Comports and Condiment Sets. Regularly 2.95 to 5.95. Mid-Winter Clearance Sale ..... **1.95 to 3.50**
—Basement, Teco Store

Patent and Kid Shoes for Women Pair 2.98
Smart, durable and good wearing. Choice of patent or kid in Strap styles. Cuban or high heels. An extraordinary value for early buyers. Sizes 3 to 7. Mid-Winter Clearance Sale, pair..... **2.98**
-Main Floor, Teco Store

Extra Big Special
225 Pairs Goloshes, Per Pair 1.85
Outstanding value for early buyers. An opportunity to buy that pair of Beige or Black Goloshes at a great saving. 2 dome fasteners, Cuban or flat heels. Sizes 3 to 7. Mid-Winter Clearance Sale, pair..... **1.85**
Main Floor, Teco Store

Extra! Women's Footwear Per Pair 1.98
Choice of 1-Strap or Tie in black patent. Smart and comfortable wearing Shoes in sizes 3 to 7. Mid-Winter Clearance Sale, pair..... **1.98**

Children's Shoes Per Pair 1.39
Patent, 1-Strap styles, with sewn leather soles and rubber heels. Ideal for school wear. Mid-Winter Clearance Sale, pair..... **1.39**
—Main Floor, Teco Store

Being a clearance sale, the quantities in most lines are limited—sold-out lines will not be re-stocked during the Sale. The many wonderful specials listed on these two pages mean "Shop Early"—shop at 9 o'clock. The ones who do will profit most.

The Event for Which Hundreds of Women Have Waited!

Mid-Winter Clearance of Better Coats
For Women and Misses
Greatly Reduced!

A Saving of One-third to One-half Regular Price! Come and See! **$25**

Typical of the Mid-Winter Clearance is this specially reduced group of better Coats. One-third off their regular selling prices—in some cases meaning a saving of as much as 50%—a saving which the value-wise woman of fashion will not fail to appreciate.

Included are luxurious Coats of broadcloth and suede-finish materials, tweeds and novelty woollens. Cleverly finished with Paquin or shawl collar and lavish cuffs of opossum, badger, or short-haired peltries. Well lined and warmly interlined. Colors are smart—black, brown, red, green and beige. Sizes 16 to 42 in the group.

The quantity, naturally, is very small and early shopping would be advisable.

30 Exceptional Coats, Each $15
Extraordinary Value

30 Coats of exceptional smartness, in beautiful quality broadcloth, lavishly trimmed with opossum fur in shawl collar style and muff cuffs, smartly tailored, in shades of brown, wine, navy, black, elk and green. Odd sizes from 16 to 42. This is a wonderful opportunity to buy a high-grade Coat at a great saving. Be sure and come early. Originally sold from 19.50 to 29.50. Mid-Winter Clearance Sale price, each .....
—Third Floor, Teco Store

Clearance Features in Children's Wear
Teddy Bear Coat and Hat Sets. A Bargain 2.95
Made of teddy bear cloth—so warm and cosy for the children. Coat with neat little turn-back collar. Hat with little turned-up brim. Blue and buff shades only. Sizes 1 and 2. Mid-Winter Clearance Sale, set..... **2.95**

Children's Combinations
Regularly $2 and 2.50
Extra fine quality. Made of wool and cotton yarns. High or V neck, drop seat and closed crotch style. Cream or natural shades. Sizes in the lot, 2 to 14 years. Mid-Winter Clearance Sale, suit..... **1.49**

Baby Blankets
Regularly 50c and 59c
Come early for these soft Elderdown Blankets with nursery patterns. Good quality, well whipped, in shades of blue, pink and orchid. Size 38 x 30 inches. Mid-Winter Clearance Sale, each..... **39c**
—Second Floor, Teco Store

Clearance Sale of Accessories!
Leather Handbags
Sharp at 9 o'clock, just 25 only of these Under-the-Arm style Handbags. Several styles and colors. Fully equipped with mirror and change section. Regularly $1 to 1.95. Mid-Winter Clearance Sale, each..... **59c**

Pearl Necklaces
Long and Choker Style
Half Price, Each 25c
Choice selection of these Unbreakable Pearl Necklaces in two styles. Mid-Winter Clearance Sale, each..... **25c**

Velvet Corsages
Smart and decorative for coat or dress. Lovely shades of red, pink, orange and blue. Very pretty. Mid-Winter Clearance Sale 2 for price..... **25c**
—Main Floor, Teco Store

Underwear Greatly Reduced in Price!
Rayon Silk Underskirts and Bloomers
Regularly $1 to 1.69
Sale Price 50c
Skirts are made with waist-line elastic band and broad lace hem. Bloomers in the regular style. Some are slightly damaged. Choice range of shades and sizes. Mid-Winter Clearance Sale..... **50c**

Baby Petticoats, Each 29c
Made of good quality flannelette. The skirt with button stitched hem and tiny tucks, finished on strong cotton bodice. Mid-Winter Clearance Sale price, each..... **29c**

Children's Waists. Each 35c
Warm Fleeced Waists of wonderful quality. Well reinforced. Natural and white only. Sizes 18 to 24. Mid-Winter Clearance Sale, each..... **35c**
—Second Floor, Teco Store

Men's Work Boots Per Pair 2.98
Every working man will appreciate the value in these Black or Tan Work Boots. Made with stout leather soles, rubber heels. Sizes 6 to 10. Mid-Winter Clearance Sale, pair..... **2.98**
—Main Floor, Men's Shop

Women's Balbriggan Underwear
Regularly 50c
Sale Price 29c
Vests and Bloomers, of extra good quality material. Vests in shaped top style, with beading at neck and fleeced back. Bloomers of fine rib with silk stripe. Colors are orchid, peach, pink and white. All sizes in the lot. Mid-Winter Clearance, garment..... **29c**
Second Floor, Teco Store

Smart Oxfords for Men, Pair 2.49
Well constructed Oxfords in black or tan calf. Goodyear welted soles, rubber heels, round or square toes. A real Shoe at a low price. Sizes 6 to 10. Mid-Winter Clearance Sale, pair..... **2.49**
Main Floor, Men's Shop

Clearance of Girl's Coats 1-3 Off Regular Prices
A fine selection of Broadcloth, Duveteen and Blanket Cloth Coats. Smartly trimmed with fur on collar and cuffs. Some with cape of tiers, showing neat pockets. Choice range of colors, in sizes 2 to 6 years in the lot. Regularly 7.95 to 19.50. Mid-Winter Clearance Sale ..... **5.95 to 10.95**
—Second Floor, Teco Store

Extra!
Extraordinary Early Special
Beautiful Quality Chintz
Regularly 69c
Sale Price 25c
Be sure and come early for this wonderful value. Made in England. 31 and 36 inches wide. Choice range of all-over and floral designs, for drapes or coverings. Choice patterns. Mid-Winter Clearance Sale, yard.... **25c**
—Second Floor, Housefurnishings Bldg.

House Furnishings at Tremendous Savings!

Silk Panels
Regularly $3
Suitable for any room in the home. Some with figured top, others plain. All with fancy bordered bottoms and heavy bullion fringe. Honey or ecru shades. Size 43 x 2¼ yards long. Mid-Winter Clearance Sale, each..... **1.98**

Ruffled Curtains
Regularly $2
Made of good quality marquisette, with colored rayon silk ruffles in fast shades of blue, rose and green. Suitable for any window in the home. Size 2¼ yards long. Mid-Winter Clearance Sale, pair..... **$1**
2nd Floor, Housefurnishings Bldg.

Complete Bed Outfit
13.95
All-Steel Walnut-Finish Bed with 2-inch continuous posts; one good Felt Mattress, covered with high-grade ticking; one Cable Sagless Spring. Full double-bed size. Extraordinary value for early buyers. Mid-Winter Clearance, complete, **13.95**
3rd Floor, Housefurnishings Bldg.

50-in. Double Faced Velour
Regularly 3.75
Extra heavy quality with a beautiful pile finish. One of the best French makes of Velour. Fast colors of blue, rose, gold and brown. Fully mercerized. Mid-Winter Clearance Sale, yard..... **2.49**

50-inch Drapery Silk
Regularly 1.79
Beautiful Striped Rayon Damask with over-patterned brocaded design. Ideal for living-room curtains. Combination fast colors. Mid-Winter Clearance Sale, yard..... **1.19**
2nd Floor, Housefurnishings Bldg.

Clearance of Toys
China Tea Sets
Regularly 1.75
A complete set of China Tea Sets of 16 pieces and 6 spoons. Just the set for a little girl. Mid-Winter Clearance Sale, complete..... **98c**

Aeroplane that Flies Reg. 35c. Each 19c

Dare Devil Flyer
An aeroplane that will amuse the boys for hours, and you can rely upon it to fly. Regular 1.50. Mid-Winter Clearance Sale..... **98c**

Pull Cart, 29c
Regularly 59c. A wooden Cart painted red, with T handle and black wheels. Mid-Winter Clearance Sale, each. **29c**
—Fourth Floor, Toyland

Men's Bow Ties
Clearing about 100 of the Fancy Ties. A few Four-in-Hand in the lot. Choice of fancy colored designs. Mid-Winter Clearance Sale.. **25c**
—Main Floor, Men's Shop

Baby Bootees
All-wool, hand-made, in a pretty design. Choice of white and blue or white and pink. Mid-Winter Clearance Sale, pair..... **19c**

Baby's Rompers
Made of fine quality broadcloth in combination colors, cream yoke with blue body, collar and cuffs. Assorted shades. Sizes 6 months to 2 years. Mid-Winter Clearance Sale, each..... **59c**
—Second Floor, Teco Store

1 Set Only
Dinner and Tea Set
Regular $27
Hand-painted Tilian English Semi-Porcelain. Suitable for nine persons. Slightly incomplete. Set..... **$15**

Fancy Cups and Saucers, Pair 49c
Choice range of beautiful quality Cups and Saucers. Usually sold at $1 and 1.25. All colors. Mid-Winter Clearance Sale, pair..... **49c**

Glass Tumblers,
A good selection of various styles. Plain with fancy floral band. Good value. Mid-Winter Clearance Sale price..... 3 for **25c**

Extra—Berry Bowl
Regularly $5
Real heavy cut glass in the well-known buzz pattern, with scalloped edge. Exceptional buy. Just 8 only to clear. Mid-Winter Clearance Sale, each..... **2.98**

Steel Carving Sets
Regularly 3.25 to 5.95
Neatly boxed, splendid quality some stainless steel. Just 7 sets at a greatly reduced price. All with white bone handles. Mid-Winter Clearance Sale, set..... **1.98**

Enamel Saucepans
50 Only—Regularly 69c
Be here sharp at 9 o'clock for these first quality Saucepans. Blue enamel outside and white inside. A good useful size. Mid-Winter Clearance Sale, each..... **25c**

China Tea Sets
Just 4 sets only. Japanese china in a very beautiful pattern. Come early. Mid-Winter Clearance Sale price, set..... **5.95**
—Basement, Teco Store

Wash Tubs. Each 98c
Strong Galvanized Iron Wash Tubs with wood grips, well riveted. A real bargain in a useful size, 10½ inches deep and 22½ inches across. Mid-Winter Clearance Sale, each..... **98c**
—Basement, Teco Store

TECO STORE
OPERATED BY T. EATON Co.
PETERBOROUGH

Garbage Cans
For your ashes or garbage you should have one of these Galvanized Iron Cans. Well made with cover. Size 17 inches deep. First quality. Mid-Winter Clearance Sale, each..... **98c**
—Basement, Teco Store

Coal Scuttles. Each 98c
Choice of two styles in these well made galvanized Coal Scuttles. One with open front, the other with funnel top. Size 17 x 10 x 13 inches. Mid-Winter Clearance Sale
—Basement

To Start Right in the New Year, Take Advantage of
HALL'S JANUARY THREE BIG DAYS
New Goods. Broken Lots. Odd Lines. All at Interesting Prices.

Big Value Knitted Gloves

A splendid Glove assortment. You will find here fancy Gloves with turned cuffs, brushed wool, combination colourings, silk and wool, and plain knit. n colours of camel, beaver, grey, brown and black, in all sizes from 6' to 8. Usually from 50c to 75c. During Three Big Days, per pair..... **39c**

A PROSPEROUS New Year FOR YOU

The New Year lies ahead of us filled with worth-while things to do and the promise of great accomplishments and great rewards.

Children's Pure Wool Mitts

REMARKABLE VALUE

Pure Wool Mitts for children from 2 to 9 years of age. "Snow King Quality" Ribbed Mitts with long tight-knitted cuffs. These comes in colours of camel, red, navy, grey and black. We advise you to come early. Note our price. During Three Big Days, per pair..... **19c**

12 inch Fancy Jacquard Wash Cloths

YOU GET THREE OF THESE WASH CLOTHS FOR THE USUAL PRICE YOU WOULD PAY FOR TWO

A large, heavy napped Wash Cloth, measuring full 12 x 12 inches. Fancy white jacquard all-over patterns, with fancy coloured borders and over-locked edges. In colours of blue, pink, gold and helio. Usually sold at 2 for 25c. During Three Big Days..... 3 Cloths **25c**

22 inch Linen Check Glass Towelling

LOW PRICED

A RARE OPPORTUNITY FOR YOU TO SECURE THE BEST FOR THE LEAST

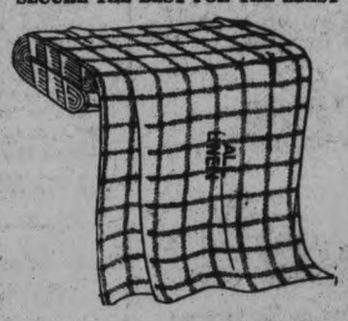

22 inches wide. Just note the width and remember this splendid Checked Glass Towelling is of pure linen. Large checks in such colours as red, blue, etc. A regular 40c quality. Note our price and come early. During Three Big Days, per yard..... **29c**

Scribblers & Pencils

AT HALF-PRICE—COME EARLY

A big Scribbler of good plain heavy newsprint paper. Lay in a big enough supply now to last you some time. A regular 5c Scribbler. During Three Big Days..... 2 for **5c**

Coloured Hexagon-shaped Pencils with metal tip and rubber and good quality lead. A regular 5c value. During Three Big Days... 2 for **5c**

16 inch Heavy Linen Striped Towelling

REPLENISH YOUR STOCK NOW WHEN OUR PRICE ENABLES YOU TO SAVE SO MUCH

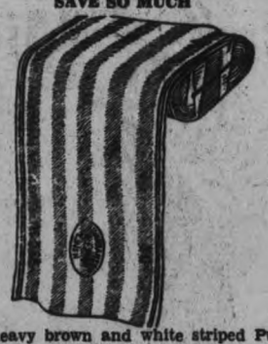

A heavy brown and white striped Pure Linen Crash Towelling, Scotch make. Measures about 16 inches wide, with coloured borders of red and blue. A good value if offered you at 20c. Lay in a stock at our price. During Three Big Days, per yard..... **14c**

Shirt Special

A GOOD JANUARY SAVING

A reliable Man's Work Shirt, made of heavy cotton military flannel, in colours of grey and khaki. A full-cut Shirt, well made with double stitching throughout and reinforced at gussets. In sizes from 14 to 17. Note our special price. During Three Big Days, each.. **89c**

Men's Knitted Ties

A great showing of fancy bar stripes and fancy block effects in a large range of colourings. See them, but be here early. Just note our price! During Three Big Days, each..... **10c**

Boys' Knitted Ties

A great showing of fancy bar stripes and fancy block effects in a large range of colourings. See them, but be here early. Just note our price! During Three Big Days, each..... **10c**

Special Ging-House Dress's

ALWAYS NEEDED AND WONDERFUL VALUE AT OUR PRICE

An assortment of Gingham House Dresses in small and large check and plaid patterns. A large range of colourings from which to choose, and in five different styles. Made with contrasting coloured trimmings, pockets, etc. In medium, large and O.S. women's sizes. Usually sold as a leader at 95c. During the Three Big Days, each..... **63c**

Big Cake Fine Soap

"Big Beauty" Bath Soap. This full four ounces of high quality Soap has made fast friends in many households. Soft and easy on the skin. Lilac and rose. Secure your share early. A regular 10c cake. During Three Big Days, each..... **5c**
Five Cakes only to a Customer

Marquisette Ruffled Curtains

AT A BIG SAVING PRICE

JUST A ONCE-IN-A-LONG-WHILE OPPORTUNITY FOR A SAVING LIKE THIS

Curtains made of Marquisette in single and double check styles, and also in plain Scrim, with tie-backs and frillings to match Curtain. These measure about 20 inches wide by 2¼ yards long. A regular 65c value. During Three Big Days, per pair.... **49c**

"Hoover" Style Utility Dresses

LOW PRICED

MADE WITH HANDY DOUBLE-WEAR FRONT

JUST NOTE OUR PRICE

A "Hoover" style Utility Dress, so useful that it has become very popular. Made of good quality "Linon," with long turn style white collar, short sleeves, reversible front and all-round belt. In such wanted colours as blue, mauve, green, peach, etc. In sizes suitable for small, medium and large women. A regular $1.25 value. A splendid buying opportunity for you. During Three Big Days, each..... **93c**

Puritan Maid SILK HOSE

Well shaped Stockings of thread and rayon silk, with soles and garter top reinforced with fine lisle. Good colour range. All sizes. Per pair..... **79c**

Boys' Heavy Ribbed Hose

Warm, thick, ribbed Stockings that will stand a lot of hard wear. Mostly in black. Sizes 6½ to 10½. Worth up to 98c. All sizes. Sale price..... **49c**

3 BIG DAYS

JAN. 3 THU
JAN. 4 FRI.
JAN. 5 SAT.

SALE ENDS SATURDAY

COME EARLY

Men's All-Wool Socks

JUST WHEN YOU NEED THEM AND AWAY BELOW ORDINARY PRICE

4/1 Ribbed All-Wool Cashmere and Worsted Mixture Socks. Stamped "All-Wool—Made in England." Spliced heels and toes, in black, brown and heather mixtures, in sizes 10 to 11½. Good value when sold at 50c. Note our price. During Three Big Days, per pair..... **37c**

(3 PAIRS FOR $1.00)

Splendid Value Safety Pins

FOUR DOZEN PINS FOR 5c
JUST THINK OF IT!

A well made, heavily nickled Safety Pin with needle point and well protected shield. Three useful sizes assorted on each card of one dozen. A small item always needed, and at our price a great saving. During Three Big Days.... 4 cards **5c**

A Great Bath Towel Special

A HIGH QUALITY TOWEL AT A VERY LOW PRICE

White Bath Towel, size 20 inches by 40 inches, heavy quality, with fancy coloured ends of gold, blue, helio or pink. Our share of a manufacturer's over-makes. You would consider these splendid value at 40c. During Three Big Days, each..... **29c**

Men's Extra Value Pyjamas

A GREAT SAVING HERE FOR YOU ON RELIABLE FLANNELETTE PYJAMAS

Men's Pyjamas, made of good, firm, well napped striped pyjamas flannelette in an assortment of pink and blue combination stripings. Well made with silk contrasting coloured braid frogs. In men's sizes, 36 to 42. A regular $2.00 quality. During Three Big Days, per suit..... **$1.39**

Tooth Brushes, 2 for 15c

YOU CAN SECURE TWO GOOD BRUSHES FOR LESS THAN THE REGULAR PRICE OF ONE

Transparent handles in assorted colours. Stiff white bristles. Three shapes—straight style, as well as the two styles illustrated. Usually sold at 20c. Secure your share early. During Three Big Days..... 2 Brushes **15c**

White Pillow Slips

40 AND 42-INCH WIDTHS

Made from a strong, fully bleached cotton and finished with wide hemmed ends. Sale price, each..... **29c**

Linen Lunch Cloths

WITH COLOURED BORDERS

Irish-made Linen Cloths in the 45-inch size. Decorated with fancy borders, striped in blue, green, rose, etc. Each..... **$1.25**

All Wool Fancy Flannels

WORTH REG. $1.25 YARD

33-inch All-Wool Dress Flannels in good weight for women's or children's wool dresses, skirts, etc. Per yard..... **59c**

RICHARD HALL LIMITED

YOUNG PEOPLE PRESENT PLAY

"The Will O' the Wisp" Staged Under Auspices of Omemee L.O.L. No. 113.

PLEASING PROGRAM.

(Examiner Correspondence.)

OMEMEE, Jan. 2. — The young people of Trinity United Church Y. P. U. added to their long list of previous triumphs on Christmas night by their commendable presentation of the comedy drama, "The Will o' the Wisp," which was given under the auspices of L.O.L. 113.

The story deals with a poor but aristocratic family in Ireland, who possess a beautiful though run-down estate. Magistrate Desmond, the owner of the estate and his daughter Shelia, are noted for their generosity to the poor, while their neighbor, Squire O'Malley, the richest man in the county, is noted for his tight fistedness, ejecting his tenants if the rent was not immediately forthcoming. The squire is very anxious to bring about a marriage between his nephew Terrence and Shelia, but Shelia is in love with Neil Dacey, a neighbor. The countryside is much wrought up over a highwayman known as the "Will o' the Wisp," who daily waylays some wealthy person, robs him and just as mysteriously leaves the money under the doorway of some starving family. The robber, who successfully evades all captors, seems to be a mere boy. Squire O'Malley, his nephew, Terrence, and Neil Dacey meet at the home of the Desmonds, a quarrel ensues and the Squire is shot before he reaches home. Neil is accused of the murder, but just before he receives his sentence, Terrence is ushered in to the presence of the magistrate by the Will o' the Wisp, who holds a pistol at his back. He confesses to the crime and Neil is freed. He finally captures the Will o' the Wisp who proves to be none other than dainty little Shelia Descond in disguise. All ends happily as Shelia assures Neil that should they ever be in need, she could once more don her mask and become 'The Will o' the Wisp.'

Sarah Callahan, the faithful old housekeeper and her grandson Danny play important roles in their championship of Shelia, as does also Shamus O'Brien, an ejected tenant.

Selections between the acts included two solos by Miss Mary Lowe, entitled, "How Ireland Got Its Name," and "When Irish Eyes Are Smiling," a duet in costume by Frances McPherson and Evelyn Morcombe, entitled, "Madame Will You Walk," a solo by Rev. Mr Blanchard entitled "They All Love Jack," and music by Miss Lillian Race, pianist and J. L. Brooks with traps.

The cast of characters was as follows:

Sarah, housekeeper of the Desmonds, Marion Rea; Anthony Desmond, county magistrate, Harry Lamb; Shelia Desmond, the magistrate's daughter, Mrs. W H. McPhee; Neil Darcey, Roy Faulkner; Squire O'Mallye, E. Cornell; Terrence O'Malley, the squire's nephew, N. G Henderson; Shamus O'Brien, C. Kennedy; the constable, H. Wilson; plainclothesman, Fred Parker; Ladies' Aid Mrs Oveholt, Mrs. W. Henderson.

Personals.

Mr. and Mrs. Fred Cornell and baby, of Fort William, are the guests of the former's parents, Mr. and Mrs. Hiram Cornell.

Miss Helen Mackey of the Margaret Eaton school, Toronto, is holidaying with her parents in town.

Mrs. William Brandon spent Christmas with her mother in Picton.

Mrs. MacCallum is the guest of her brother, Mr. J. Dickson.

Miss Marjorie Adams, of Orono, is holidaying with her parents, Mr. and Mrs. R. J. Adams.

Mr. Harold Rea, of Toronto, enjoyed Christmas at his home in town.

Mr and Mrs. F. C. Nugent and daughter Ethel of Lindsay, spent Christmas with the former's sister, Mrs. L. A. Mahood.

Mr. Louis Dickson, of Marmora, is enjoying the holidays at his home in town.

Miss Emily Mitchell, of Lindsay, attended the Christmas concert in Coronation Hall.

Mrs. D. H. Cornell spent Christmas Day with her son, Mr. Roy Cornell, of Manilla.

PROSPEROUS YEAR FOR AGRICULTURISTS

President of Chicago Board of Trade Makes Public Annual Review.

CHICAGO, Ills., Jan. 3—(Canadian Press.)— Farmer prosperity is greatly enhanced and the world in general is prosperous enough for anticipation of profitable outlet for practically all food products, Samuel P. Arnot, president of the Chicago Board of Trade, found in an annual review made public to-day.

Mr. Arnot also finds the livestock farmer better off than he has been at any time since 1920. The cotton grower prospered, grain prices good in the light of bumper crops and the prospect of farm purchasing power greater than at any time since the war.

Gross income of the American farmer for the year will be greater than that of the preceding year and net returns, after deducting costs of production, will exceed those of last year," he said He added that the increased purchasing power will be more uniformly distributed than in the past.

READ THE WANT ADS.

SEVERAL OLD FACES WILL BE ABSENT WHEN COUNCIL MEETS

(Continued from Page 1)

ed by J. W. Hamilton, seconded by A. J. Henderson.

For Deputy-Reeve—R. J. McKnight, moved by J. H. McGill, seconded by G. F. Clarke.

For Councillors—J. H. McGill, moved by S. Hall, seconded by J. W. Hamilton; R. O. Ball, moved by J. H. McGill, seconded by G. F. Clarke; A. V. Thorne, moved by J. L. Fair, seconded by A. J. Henderson.

Addressing the ratepayers the chairman, in his opening remarks, made feeling reference to the loss sustained by the two counties through the death of two officials who had served with marked faithfulness and efficiency in their respective positions—Mrs. J. McMillan, as matron of the House of Refuge, at Cobourg; and Colonel Neil F. MacNachton, who for many years was the Counties' clerk, and untiring in his efforts to meet the exacting demands of his office.

Mr. McCamus mentioned his personal pleasure in the fact that Miss McMillan will, for the present at least, continue to act as matron in her mother's place, and that Colonel MacNachton's son has been officially appointed to the office which his father had filled so well.

Prizes Presented.

The feature of particular interest at this point in the meeting was the presentation of the Baptie Scholarship prizes to the two pupils who took highest standing in the township in the Entrance examinations last June; these were Miss Jessie Armstrong, of School Section No. 8 (Whitfield's), Miss Ethel McKnight being her teacher; and Miss Roberta Wood, of School Section No. 21, Miss Francis Bonnycastle teaching at this school, which is a union one on the provincial highway, not far from Donaldson's Corners.

Township Clerk J. N. McGill presented the prizes, mentioning the fact that in the three years since the Scholarship had been made possible through the will of the late Mrs. Baptie, it had been won five times by girls, and only once had a boy figured as one of the winners. Another item that was worthy of note was that Miss Ethel McKnight's pupils had been among the winners each year—the first year two of her scholars carried off the Scholarship; last year one girl, Hazel Morton, had highest standing, and again this year the largest cheque went to Jessie Armstrong, who held first place.

The cheques, which are respectively $35.00 and $22.50, being the interest on the $1,000 left by the late Margaret Baptie, of Ottawa, for the Scholarship, were presented on Monday, but the framed certificates which should accompany the money will be sent at a later date, as the clerk had not been able to have the work of framing them done in time for the annual meeting. Both pupils spoke briefly, expressing the conviction that the credit belonged mainly to their teacher, and not to themselves.

Arthur Wood, secretary of S. S. No. 21, was called upon to speak, and after expressing his pleasure in being present, added the intimation that he felt the matter of the Baptie Scholarship should be brought more forcibly to the attention of the teachers throughout the township, to induce a keener competition. Possibly each had been notified in the beginning, but the matter might have escaped attention in the intervening three years He felt that good teachers meant good scholars, and I am sure that we have two of the best teachers in the township in the schools where the Scholarship has been won this year. I congratulate the pupils, and wish you all a happy and prosperous New Year."

As there was no trustee from the School Section No. 8 ready to respond to the invitation to speak, the chairman proceeded to call upon Reeve Hootan to address the gathering.

Township Business.

Thanking the electors for returning him by acclamation, Mr. Hootan promised his undivided attention to township affairs, and that everything would be done above board, with no hidden transactions whatever.

The financial statement was gone into in detail, and reference made to the fact that a reduction of interest from 6 per cent. to five and one-half per cent. had been secured on the land from the Bank of Toronto. Application to the Department of Highways, in connection with the detour over the Cavan road had resulted in a grant of over $400, and the Reeve felt that the taking over of the road from Cavan to the highway as a connecting link meant at least $12,000 in the township treasury. The ten per cent increase in the subsidy hich the Reeve had been successful in securing from the Prime Minister, and the financial benefit accruing therefrom, was strongly emphasized, not only by Mr. Hootan, but also by subsequent speakers.

A deficit of $1,500 at the beginning of 1928 h been changed into a balance of $1,710.03 at its close, and the speaker explained in detail the extensive improvements made in the roadway on Concession 12, and justified with definite figures the expense incurred in the purchase of new machinery.

CANDIDATES ARE HEARD

MARMORA, Jan. 2.—(Examiner Correspondence)—Following the closing of nominations at the Council Chamber on Monday evening E. C. Prentice, village clerk, presided over a representative gathering of ratepayers who were keen on hearing what retiring members of Council and School Board with prospective members had to say concerning municipal affairs, past and present.

Reeve G. B. Airhart, who has held the office for nine successive years, speaking for forty-five minutes, explained various matters in connection with the county council. He told his audience that the reason for the half mill advance in the county rate was the creation of a miscellaneous account which later should be expended on a road program. Though county roads cost more money than formerly for upkeep, he felt there was no advantage in raising rates to create a sinking fund. The approximate cost of county roads to the county in the next five years had been worked out as one and a half million dollars. Eighty thousand dollars is the total being yearly spent on county roads at present but the necessity of building more permanent roads the county may be faced with the expenditure of three or four times the amount as now. He was in favor of the expenditure being spread over a number of years. Reeve Airhart said there was approximately 400 miles of county roads in Hastings county. Having referred to the provincial highway extending from Marmora to Foxboro, he mentioned that there was reason to believe that the road east and west of the village would be taken over by the province next year. Continuing the speaker touched interestingly on his work as auditor of the monies of the administration of justice and the work of the publicity committee of which he was a member and eeve Laycock, of Marmora township, the president.

Congratulates Board.

Next Reeve Airhart offered congratulations to Marmora's Board of Education. He felt it was to the credit of the community that so many of the teachers teaching in the vicinity had graduated from the Marmora Continuation School. Referring to the progress of Marmora he mentioned that the population of Marmora was about 200 more today then when local industries were dormant, were in swing. He concluded his remarks with reference to the new memorial building which he felt was of utmost benefit to the village and concerning which he had heard such favorable comment from residents of nearby towns and villages. W. A. Sanderson, the retiring president of the School Board and re-elected member, made the announcement that the District Inspector had classed the schools in Marmora as second to none. After giving a very concise statement of the Board's affairs, he advised the erection of an additional room to the public school to take care of children having to be accomodated in what was a poor substitute for a school. Answering an enquiry after stating the attendance at the Public School as being 246, he disclosed the fact that the average attendance was 231.

A Gain in the Field.

Councillor Marett in a brief speech said he was again in the field. Dr. R. E. Lumsden re-elected trustee, spoke of the harmonious feeling existing on the School Board.

Councillor Bell after giving a detailed statement on the finances of the Memorial Building was succeeded by Councillor Connor, who in a short speech conveyed the impression that he would stand for election as reeve.

Councillor F. S. Johnston spoke principally on the Memorial Building, mentioning that there could be no one present who was not proud of the structure.

R. E. Bonter, nominated for reeve, said he was not standing.

Albert Burridge, nominated for council, declared he would stand as candidate.

H. W. Sabine, a former clerk of the village, nominated for reeve and councillor, made no decision save to say that if the 1928 council could receive an acclamation he would not consider candidature.

John Reid, a former popular councillor, nominated again, was the concluding speaker and voiced his appreciation of the local Continuation School, which he considered a great asset to the village.

Votes $1,000 to Memorial.

As the result of a referendum taken of ratepayers of Marmora township at the nomination meeting on Monday the township council has decided to vote $1,000 towards the new Memrial Hall of the village. It is understood that the ladies of the village will endeavor to raise another five hundred on the ladies' rest room which is considered a most desirable asset to the building. Further assistance is also being looked for from Deloro Council now that the township council have acted so splendidly in the matter.

Douro—Reeve John J. Leahy (acclamation); council, Thomas J. Fitzgerald, John A. Crowe, Robert Boulton, John B. O'Shea, and Austin Allan.

Dummer—Reeve, James Hawthorne (acclamation); council, John Drain, Richard Tedford, Ernest McDonald and Ernest Baptie (acclamation).

Murray—Reeve W. F. Elliott N. R. Hart; deputy-reeve, Herman Morrow, Gideon Way; council, J. N. Dulmage, Walter Pwiddy, Samuel Milligan, D. S. Austin and E. R. Ireland.

Otonabee—Reeve, Morley Smithson, Fred Eason; deputy-reeve, F. D. McIntyre, S. Comrie; council, Percy Davidson, Harry Reid and Alexander Huston (acclamation).

Smith—Reeve, Henry. D. Coons (acclamation); deputy-reeve, Gordon Fitzgerald, Allan E. Mann; council, William Lane. E. G. Mullins, Gordon Fitzgerald, Herbert McConkey and Vivian Milburn.

Stirling Village

The annual meeting for the nomination of candidates to fill the positions as Reeve and four Councillors for the village of Stirling was held on Monday night in the new community building.

It was with great satisfaction that those men who had composed the council for the past year could hold the meeting in this building, as they had worked faithfully to bring about what is considered a great forward stride. In presenting the financial statement for 1928, which was read by the Reeve, it was shown that the optimistic outlook of the representatives men of the village two years ago was not a dream as the revenue of the new building will be adequate to provide the funds necessary to pay the debentures issued, as they come due.

At seven o'clock, Mr. G. H. Lowery, clerk of the village, called for nominations for a Reeve and four Councillors to conduct the affairs of the village for 1929, also for three Trustees to take the place of three of the school board whose terms had expired. The time for receiving nominations having closed at eight o'clock, Mr. Lowery announced the result. The 1928 council and trustees being returned by acclamation.

Reeve, Thomas Montgomery Sr.; Councillors, Samuel Hatton, William Patterson, L. Meiklejohn and Elmer Sandercock, and as members of the school board, Messrs. T. Ward, Dr. H. H. Alger, and G. Bedford were re-elected. The clerk declared all these men duly elected, and invited them to the platform, also Col. R. Vanderwater and Edgar Morrow, the Reeve and one of the council of Sidney township, who are nominees for these position again.

In the statement, as presented by the treasurer and read by the Reeve it was shown that the financial condition of the village was in first class condition. The plan of collecting taxes twice yearly, which had been inaugurated in 1928, proved satisfactory as sufficient funds would be on hand to carry on until next tax collecting time. The cost of the new community building was $31,503.77.

Mr. Hatton, as chairman of the electric light committee, stated in his remarks that this branch of the village service was playing its way and had a substantial balance of $9,062.53 to its credit in the bank after equipping the beautiful store and office in the community building.

Mr. Patterson, as chairman of the street committee for 1928, gave an account of his work in that respect.

Mr. Sandercock in his remarks as junior member of the council, stated that he had learned considerable during the year and said that each member of the council was as careful in transacting the business of the village as though it was for himself. L. Meiklejohn, who has served on the council for a number of years, was the last speaker. Dealing more particularly with the financing and running of the theatre, he said they could get no better man than Mr. Sprental, the village electrician, to manage that part of the village business, as it was proving a success financially and otherwise.

Mr. F. T. Ward was nominee for the school board and stated that it cost a large sum to run the schools, but a great deal of the expense incurred was not within the power of the board to alter, and in order to keep the schools up to perfect efficiency, it was necessary to ask the village council for what the requirements of the board called for.

Mr. Morrow and Col. Vanderwater in their remarks, congratulated the villagers on being able to meet in their fine new building, also the councillors on their re-election. Mr. Vanderwater touched on some of the financial problems that the county council will have to deal with during 1929 and also spoke regarding the establishment of a school of agriculture in this district, since the one in Western Ontario had proved so successful and could not accommodate the students wishing to enter. He thought the county of Hastings was the proper place to locate a similar source of education in Central Ontario.

Dealing with criticisms which had been made, Reeve Hootan declared that the machinery owned by the township is all under proper cover, and also explained why he voted in favor of paving the streets of Hastings, Campbellford and Millbrook at the Counties' Council, urging that this was a wise measure, "and one from which we, as a township, are reaping a direct benefit at the present time."

Pointing out that the printed financial statements are now available for every ratepayer, and all items of expenditure open for inspection, or criticism, and adding his best wishes for the New Year, Reeve Hootan took his seat, amidst applause, and Deputy-Reeve, R. J. McKnight, was asked to speak.

Mr. McKnight thanked the ratepayers for his return by acclamation and for their support during the year, stating that he believed as one advanced in the council more was expected of him, and he had tried, and would continue to endeavor, to meet the demands of his position.

The Reeve had covered the financial affairs of the township in a most lucid manner, and the Deputy-Reeve added a word of personal appreciation: "I do not think there is a stronger man in attendance at the Counties Council than George Hootan; he is working for the municipality all the time, and with effectiveness and ability."

Covering briefly the work done in his own division of the township, the speaker gave figures to show that the purchase of the truck for the road superintendent's use had been good business; it has travelled 7,637 miles in 1928, saving nearly $1,150 as they used to allow the superintendent 15 cents a mile for the use of his car; it had hauled tile, lumber, and done other team work, earning $44 by work outside the township, totalling $1,457.05; operating expenses were $221.06, less fifty per cent paid by the government, leaving $110.54; the total earnings then were $1,346.51. Fifty per cent. of the superintendent's wages and expenses are paid by the government, as well as a like amount of the operating expenses of the truck.

Councillor J. H. McGill also thanked the electors for his return to the council for another year, and said he considered the construction of good roads the pressing question of to-day. Narrow roads are a thing of the past if travelling accommodation is to be maintained, and the speaker urged that good roads and low taxation are a combination not to be looked for.

Congratulating the Reeve on the record of the year, and declaring his conviction that the township had been well served, and also expressing his pleasure in the presentation of the Scholarships, adding that the homes, teachers and pupils deserved the highest praise, Mr. McGill closed with a brief reference to the value of education, the work done in his division during the year, and extended his best wishes for the ensuing twelve months

J. O. Ball voiced his hearty gratitude to the ratepayers for his acclamation to the council for another term, and also his congratulations to the pupils winning the Baptie Scholarship. He believed that as some of the previous speakers had declared the past year had been a 'lean' one so far as expenditure in thier respective divisions were concerned, for him it had probably been a 'fat' one as the extensive road improvements on concession 12 were in his territory. "However it will not likely come our turn again for some time, though there is still much work needed on the Twelfth Line"

Major A. V. Thorne spoke for the south end of the township, after warmly thanking the electors for returning him by acclamation, and mentioned the road improvements made in his division during the twelve months. He was followed by the township clerk, J. N. McGill, who devoted his time to an outline of the Weed Control Act, and the powers it places in the hands of the Weed Inspector, which office he holds. The co-operation and interest of the land holders concerned was urged, the speaker mentioning that he had covered the whole township, and had begun with his own farm in the cutting down of noxious weeds.

Reeve Hootan moved that the clerk and the chairman draft a letter of sympathy to be sent the families of the late Mrs. McMillan, and of the late clerk, Colonel MacNachton, expressing the deep regret felt by the Council and ratepayers of Cavan township in their sad bereavement. Deputy-Reeve R. J. McKnight seconded the motion, and the meeting closed with the National Anthem.

Madoc Village

Nomination meeting for the municipality of the village of Madoc was held in the town hall, Madoc, on Monday evening, December 31st, at 7.30 p.m., for the nomination for Reeve, four Councillors, and three Public School Trustees for 1929.

The old council was re-nominated with others, as follows:

For Reeve—E. C. Tufts, W. Whylock.

For Councillors—F. Smith, W. E. Connor, C. Wallbridge, R. Bristol, T. Blue, W. J. Hill, and D. J. Barry.

For Trustees—G. West, Dr. Harper, C. J. Smith.

SOUTH MONAGHAN.

(Examiner Correspondence.)

SOUTH MONAGHAN, January 2—Following were nominated for the municipal elections in South Monaghan:

For Reeve—Wilbur Wood, John Parril.

Council — H. Barnard, S. Waterman, E. Moncrief, R. Pue, James McRoberts, Sidney Slithson, Wilbur Barnard, and William McInroy.

AT LAKEFIELD

Reeve Tanner.

Following the nominations, Mr. Marling, on motion of Robert Duff and J. C. Strickland, took the chair for the speech-making which follows the nominations.

Reeve Tanner was the first speaker. He thanked the ratepayers for the honor of re-election by acclamation. Work with last year's Council was a pleasure, he said. There were able men on all committees and the year's record is creditable. Financially, Lakefield is in better shape than for some time, although last year's Council do not seek to claim all the credit as much was due to past administration. Last year's Council worked faithfully and honestly for the village interests and were ably assisted by the clerk, who was always in the right place at the right time. During the past year the tax rate was reduced by 10 mills and there is a surplus at the end of the year of nearly $3,000.00.

Financial Statement Read.

Councillor J. F. Lillecrap, chairman of the Finance Committee, gave a statement in his department. There had been heavy expenditures during the past year; $1,700 had been spent in fire equipment, the road expenses were unusually heavy, and owing to the long winter the upkeep of the hall had been unusually expensive for fuel. Every account was carefully scrutinized before it was passed. Referring to some criticism he had heard regarding the taking of $6,000 from the Canada Cement Co., he felt that as the proposition came from the company, the Council would not be justified in refusing it. Mr. Lillecrap expressed pleasure at the increased interest in village affairs demonstrated at the meeting, and announced that he would not stand for re-election.

Councillor William Tedford, chairman of the Streets and Roads Committee, reported on his department. The roads and streets are one of the hardest problems and the work is still in its infancy, in spite of the fact that more was spent last year than ever on the upkeep. The main street is hard to manage, although the holes have been twice filled with oil and crushed stone, there is still a bad condition existing. More oil was purchased last year than ever before, as 1,000 gallons were procured. 336 yards of crushed stone, 150 yards of gravel were also used on the roads, and 456 feet of underground tile, much of it 30-inch tile; there was also 12-inch, 8-inch and some 6-inch tile used. A new street, FitzGerald Street, was opened during the year, and a new tank for fire protection erected on Nassau Street. The fire brigade need the support of the Council and the citizens. Extra expense was incurred this year by crushing the stone.

Town Hall Re-painted.

Councillor Stephen Harrison of the Property Committee reported that the wood work on the outside of the hall had been re-painted during the year. It had been a pleasure to work on the council which had striven to make Lakefield a better place to live in.

Councillor William Doidge reported that the demands on his committee (the charity committee) had been small this year, until the last month it had been remarkably small. Mr. Doidge announced that he will not stand for re-election.

Hydro Commissioner E. R. Tate reported for his department. The past year had been uneventful. Fifteen had been added to the domestic users and the commercial and domestic rates have been reduced, and it is hoped that a further substantial reduction can be made all round. Mr. Tate spoke of the remarkable efficiency of the Hydro, in Toronto, at the head office, they knew every detail of Lakefield, and of every place where the Hydro operates. The books are audited thoroughly three or four times each year; and if the reduction of rates comes into effect Lakefield will have a good rate and a good reserve. The commission has paid the power bills and debentures, and has a good balance. Last year $2000 was handed back to the municipality, and just recently $400 was given back as excess payment in street lighting. Each department of the Hydro stands on its own feet: street lighting, commercial lighting and domestic lighting In Lakefield we have been fortunate in having no severe ice storms, which cause trouble with the wires and runs up expense. With one exception we have had no serious electrical disturbances, the exception being the time the sub-station was struck by lightning. The reserve fund is low at present as it only amount to $190. The reserves take care of necessary repairs.

Report on School Board.

H. R. Wagar in the absence of J. W. Ridpath spoke for the school board. The High School has been separated from the Public school and it has been an improvement. Everything is running smoothly, and there were no complaints. The grounds have been kept mown, and next year the board will get snips to keep the grass neat around the trees. Mr. Webster made an excellent job of levelling the playground for the High school. After all expenses are paid the High School Board has a surplus of $200.

The installation of sanitary drinking fountains has been a great improvement. In the Public School everything is going well; toboggans and play ground equipment have been added during the year, and at present the school is being lighted on the recommendation of the Inspector and the Board of Health.

John E. Charlton expressed his surprise at being nominated and had not made up his mind as to whether or not he would allow his name to stand.

A. M. FitzGerald made his first appearance at a nomination meeting. He announced his intention of standing, saying that although he was young, one can always learn, and if elected will do his utmost for the best interests of the village.

J. C. Strickland also announced his intention of standing for election, and if elected will do his best for Lakefield. Mr. Strickland felt that the thanks for bringing down the tax rate should be given to the Canada Cement Co. He also enquired as to the disposal of the $2,400 which had been received from the Hydro Commission.

Mr. Marling, the clerk, stated that this amount had not been earmarked for any special purpose, and it had gone into the melting pot. The council is carrying forward nearly $3,000.00, nearly half of the amount received from the Canada Cement Co.

Mr. Strickland felt that this disposal was a mistake, and that the money received should have been used to take up the debentures of the Hydro, so that the plant would be paid for sooner than thirty years.

Reeve Tanner.—Mr. Tate had already explained that this sum had been paid from the excess paid on street lighting, and as it was paid out of current expenditure and not from capital expenditure, the council felt it should be used for tax reduction, because it was from that source it was received.

Mr. Marling said that the Hydro debentures carry themselves, and the debentures sold for 1 per cent. more than any other debentures ever yielded.

The discussion closed.

W. A. Moore thanked his nominators for putting forward his name, but as yet he has not decided whether he would stand or not. If he decided to stand, he would hespeak their support. Like the other speakers, Mr. Moore wished his hearers the season's greetings and compliments.

B. Q. Dench, representing the property committee of the public school board, spoke of the practice of some persons to drive through the school grounds, making it a highway, a practice dangerous to the children and detrimental to the grounds. Measures are being taken to safeguard the property.

J. E. Galvin announced his decision of withdrawing. Everything is going so well and as the old board are up for re-election, he felt it wiser not to stand.

According to Mr. Wagar things are going ahead fast and there is no doubt that the improvements are useful, but we have to admit that they are costly. When the older people see the cost of education mounting higher when the population is not much more than twenty years ago, they wonder why. But taxes for education and roads we should not kick against Mr. Wager stated the school tax three years ago was 16 mills and now it is 12.7 mills.

Mr. Marling gave a sketch of the financial position, which showed a balance of nearly three thousand dollars for the village. The high school board shows a balance of $287, and the public school board of $200.

Regarding Mr. Galvin's remarks on the increase in the cost of education, the figures show little more than $1,000 increase since 1923, notwithstanding that the salaries had been raised all round and many improvements made, including the installation of a new furnace and also the fact that the janitor has been taken on for the whole year instead of for only ten months as formerly.

Other nominees: F. S. Brioux, Lawrence Charlton, Jefferson Moore, W. J. Charlton, J. W. Ridpath, D. H. Charlton and E. J. Millage were not present. The meeting adjourned.

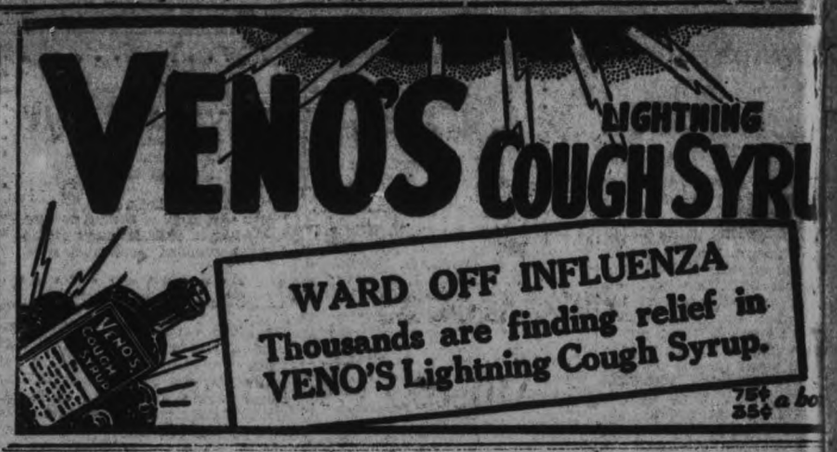

W. S. GILLS WILL CONTEST OFFICE

Much Interest Being Taken in Seymour Council Election.

THREE FOR DEPUTY-REEVE.

(Examiner Staff Correspondence)

CAMPBELLFORD, January 2. — Seymour Township will be called upon to stand the expense of an election this year for the first time in two years. The issue at stake seems to be roads, th rebuilding and maintenance and the machinery required for this work. Last year there was little apparent interest taken in the nominations. But this was not the case on the morning of December 31, when there was a lar at the Regent Theatre to whys and wherefors of a things. There was a large ance at the Township no than at the town meetin evening.

W. S. Grills, who has b of the Township for the years will again seek electi same office. He has also s years as councillor. This was nominated by Peter and Robert Linn. George volkenburg will oppose hi nominated by George Dun Alfred Barnum. Vanvolken had several years' exper Council work. Alex. Hume nominated, but would not name to stand.

The fight for Deputy-Ree three-cornered unless one candidates does not qualify ination. Robert Innes, n by Alfred Barnum, Thomas William Fisher, and Allan H and John Locke by Alfred and G. G. Stephens.

The councillors will not n to the polls since one th names put forward only four their intention of allowing t minations to stand. Robe nominated by Fred Benn Fred Peake; W. S. Milne, Hume and T. J. Horkins; Duncan, by Richard McKe Fred Barnum; and Harold ford by Richard McKelvie an Milne, are the four who will township councillors for 192 Locke was also nominated. stand for Deputy-Reeve. Brown, T. J. Horkins, W. W. T. Allan, Alfred Barnu George Fry were also nomina withdrew. The election will on Monday, January 7th.

Guard Against "Flu" With Musterole

Influenza, Grippe and Pneumonia usually start with a cold. The moment you get those warning aches rub on good Musterole.

Musterole relieves the congestion and stimulates circulation. It has all the good qualities of the old-fashioned mustard plaster without the blister.

First you feel a warm tingle as the healing ointment penetrates the pores, then a soothing, cooling sensation and quick relief. Have Musterole handy for emergency use. It may prevent serious illness.

MUSTEROLE
WILL NOT BLISTER

Better than a mustard plaster.

GRIPPY COLDS

During the period following *colds, coughs, grippe, influenza* or other prostrating illness, when your body is weakened, is the worthwhile time to prove the strength-restorative merit of

SCOTT'S EMULSION

OF PURE VITAMIN-RICH COD-LIVER OIL

It is the food-tonic with world-wide prestige, that strengthens and helps build up the weakened body and restore the normal balance of health. *If you are run-down with Grippe—build up on Scott's Emulsion!*

Scott & Bowne, Toronto, Ont. 29-43

On December 31st

your Motor Vehicle Operator's License expired

It must be renewed at once

This Advertisement tells you how to secure a new License

Every license to operate a motor vehicle in Ontario expired on December 31st. This applies to Chauffeur Licenses as well as Motor Vehicle Operators' Licenses.

Forms of application for renewal of Chauffeur and Operators' Licenses may be obtained from any Agent of the Department or from any licensed Garage in the Province.

Chauffeur and Operators' Licenses may be procured from the Motor Vehicles Branch, Toronto, or from any Authorized Issuer of motor vehicle permits and licenses. There is an Issuer in each county. The fee for the renewal of a Chauffeur or Operator's license is $1.00.

Each application for renewal of a license must be accompanied by the applicant's present year license card. This regulation MUST BE COMPLIED WITH ABSOLUTELY in order that RENEWALS, which are issued without examination, may be issued only to those entitled thereto. All applicants for NEW licenses must undergo an examination.

In the event of the loss of a 1928 license, a duplicate can be secured only from the Motor Vehicles Branch, Department of Highways, Toronto. A fee of 50c is charged, which should accompany the application for the duplicate.

Procure your application form at once from any licensed garage or from any Agent of the Department, and be sure to have your present license with you when making application for renewal.

Carefully preserve your new license, and, at all times when driving carry it on your person—not in the pocket of your car.

Ontario Department of Highways

Motor Vehicles Branch

TORONTO

Neighborly Notes

(Please 'phone items to 1600 or 1601)

The New Year's Eve. dance which has become an annual event of the year, under the auspices of the Peterborough Tennis Club, was held on Monday evening at the holl of the Canadian Legion, with an attendance of about three hundred people in an event which lived up to the record it has made for itself in the past as one of the most successful dances of the season. Every item in the entertainment was carried out with attention to each detail, by the committee in charge of arrangements, from the unique invitations, which were lettered in black on gilt moire paper, to the decorations, which were extremely effective and quite out of the ordinary. They were the work of Mr. Erb of the Interlake Tissue Company of Toronto and were done in a design simulating Spanish shawls, which were made of cutwork paper of vivid shades of blue, yellow, red orange, mauve and green, and were hung in festoons from the ceiling and draped the walls. On the walls also were little sand panels with a pair of colored love birds on each, while the windows and door arches were curtained with paper in the same brilliant hues. The orchestra stand had the same adornment and the electroliers had long basket shades of brightly-tinted paper. Over the piano was placed an illuminated sign, also rainbow-hued, to call attention at midnight to the passing of the old year and the coming of the new. The little parlor at the south of the hall was also arranged very tastefully with wicker furniture and floor lamps, done by the Teco Store, while catering was the work of the Elite Sweets. The program included a large number of novelty dances, with horns, kazoos and plenty of favors for the midnight numbers and the music for dancing was provided by Roberts and Logan's Merrymakers of eight pieces, giving place at midnight to a mock band arrayed in pyjamas, with Sam Whitehouse as a soloist with the French horn. The committe in charge of arrangements for the dance was composed of Messrs. F. Bowness, H. A. Cranfield, Walter A. Jackson, H. Foster, F. Allen and William E. Jackson. Among those present were: Mr. and Mrs. W. E. Fanning, Mr. and Mrs. H. Borland, Mr. and Mrs. R. Miller, Mr. and Mrs. G. Richmond, Mr. and Mrs. A. Woods, Mr. and Mrs. Charles J. Telford, Mr. and Mrs. Alex. Darling, Mr. and Mrs. H. Morrow, Mr. and Mrs. H. Carr, Mr. and Mrs. H. Robertson, Mr. and Mrs. J. Cameron, Mr. and Mrs. J. Dixon of Toronto, Mr. and Mrs. F. Johnston, Mr. and Mrs. I. Gray, Mr. and Mrs. C. Stewart, Mr. and Mrs. W. A. Jackson, Mr. and Mrs. H. A. Cranfield, Mr. and Mrs. W. E. Jackson, Mr. and Mrs. G. W. Mason, Mr. and Mrs. Doddridge, Dr. and Mrs. V. A. Killoran; the Misses Madeline Whaley, Alta Doris, Margaret Carroll, Ruby Jackson, Dorothy Grierson, Winifred Batten, Jean Robinson, Evelyn Miller, Ruth Chambers, Dorothy Knox, Marguerite Haultain, Ethel Cooper, L. Stoneberg, Alberta Talbot, Jean Duffus, Jean Cameron, Mary McLeod, Janet Young, Mary Lynch, Ruby Theobold, Ruth Cruikshanks, M. Strickland, M. Cheverill, "Ted" Cheverill, Helen Turner, Janet Stapleton, Mary Hewett of Toronto, Helen Robertson, Geraldine Foley, Dorothy McGrath, Ernestine McManus, Evelyn Tudhope, Belford Nelson, Mabel Campbell, Dorothy Clarke, B. Strong, Irene Nelson, Mildred Morphet, M. Nixon, Isabel Oke, A. Simpson, W. C. Farrar, C. Downs, G. Lewis, G. Hogan, M. Hall, M. Rayson, L. Cuffe, G. McCarthy, G. Costello, M. McCullough, J. Blake, M. Cooke, M. Pattullo, Florence Adams, Marjorie Grose, Irene Chambers, K. Whitehouse, Mildred Wolfe of Detroit, M. Lawrence, G. Collins, Irene Buchanan, H. Jackson, Sheila Thomson, Jean Brundrette, Mary Menzies, K. Robinson, H. Martyn of Port Hope, Freeman, Helen Kingdon, N. Hardie, D. White, I. Thorborn, J. Maconomy, A. Blenchard, E. A. Hardie, E. Miller, E. Wilgar, A. Wilgar, K. McDonald, D. Cooper, J. Nesbitt, I. Cooper, J. White, H. Breault, A. Morgan, H. Fanning, G. Graham, W. Cadd, N. Ely; Messrs. Harold Hutchinson, Stanley Robinson, W. Davidson, S. Whitehouse, K. Kirn of Detroit, A. Costello, Dr. E. M. Crough, D. Sproule, G. Warde, G. Richmond, H. Neville, M. Schaffler, R. Sturgeon, J. Wilson, D. Hall, B. Fraser, W. Rye, A. Weir, H. Sage, R. Hutchinson, D. Grant, W. Langton, K. Robertson, S. Kennett, C. Brown, D. E. Smith, H. Wilgar, R. Box, A. Wilgar, B. Boucher, B. Allen, M. Board, E. Deyell, G. Dobbin, J. Gainey, P. Scollard, J. Killoran, J. Lewis, E. Wigg, S. Watson, C. Downer, C. Smith, H. Young, D. Young, L. Abraham, J. Roberts, C. Maniece, A. White, S. Fleming, H. Coon, D. Marshall, J. Jennings, R. Shearer, L. Greenwood, J. Watson, J. A. Eaton, W. Evans, G. Patterson, L. Richardson, B. Cowan, J. Pritchard, D. Widdess, D. Sidey, N Rishor, W. Preston, S. Nixon, W. Killoran, F. Carroll, D. Cowan, M. Louden, R. Killingbeck, C. Nixon, P. Moffat, K. Miller, N. Steer, D. Grant, F. Cullen, H. Baker, W. H. Martyn, A. Deyell, D. Robertson, P. Cole, B. Austin, V. Elliott, Dr. Killoran, J. F. Killoran, C. McLeish, E. Howe, W. Kelly, G. Eastwood, B. Johnston, A. Hood, G. Hay, C. Brown, R. Walton, H. Menzies, C. Turner, F. Shannon, D. Hall, B. Greene, P. Scully, R. A. Dixon, S. Lowe, J. K. Blair, J. W. Yokome, S. Black, C. Holland, M. Clancy, J. Holland, F. Bowness, W. Thompson, W. Fortye, F. Blanchfield.

• • •

The annual Hogmanay dance of the Caledonian Club took place Monday night in the W.O.W. Hall, and was the usual jolly affair. About one hundred Scots attended and a spirit of goodwill and hilarity prevailed. This time-honored custom of celebrating the dying of the old year and welcoming the new is held by Scotch people all the world over, and they forgather sometimes in large numbers and sometimes in two and threes to hold "Hogmanay night." Many of the old dances as well as the modern fox trots were enjoyed by all present. To this gathering, not a few old members came from quite a distance to be present and meet old friends. They were from Windsor, Detroit, Cornwall, Oshawa, Midland and other points, and received a special welcome from Mr. Robert Veitch, president of the club. Mr. Robert Gilmour directed the music, while Mr. John Rae acted as M.C. During the evening songs were sung by Mrs. Howes, Miss H. Shearer and Mr. Ed. King. These popular singers were well applauded. About eleven o'clock a ladies' committee served the company with dainty refreshments of tea, sandwiches and cake. By the time this was over the hour of midnight was drawing near. As another year drew to its close the thoughts of this little company whom circumstances had placed in Canada, were back in the homeland, and at similar gatherings with loved ones there. The whole company then rose and, joining hand, sang "Auld Lang Syne." Then Robert Gilmour led the singing of "A Guid New Year to ane an' a'." Forming into two circles, the company paraded round the hall, wishing each other a "Happy New Year." Dancing was carried on for another hour, and thus another "Hogmanay" was successfully ended for the Peterborough Caledonian Club. The following were among those present: Mr. and Mrs. R. Veitch, Mr. and Mrs. G. Nimmons, Mr. and Mrs. A. Duthie, Mr. and Mrs. R. French, Mr. and Mrs. R. Gilmour, Mr. and Mrs. A. Clark, Mr. and Mrs. J. Kingsbury, Mr. and Mrs. J. McPhate, Mr. and Mrs. I. McPhate, Mr. and Mrs. A. Milne, Mr. and Mrs. A. Anderson, Mr. and Mrs. D. Anderson, Mr. and Mrs. W. Petrie, Mr. and Mrs. J. Miller, Mr. and Mrs. A. Ingram, Mr. and Mrs. J. Wyllie, Mr. and Mrs. A. Jackson, Mr. and Mrs. Howes, Mr. and Mrs. Moffat, Mr. and Mrs. T. McArthur of Midland, Mesdames J. Reid, P. McArthur, Avery, H. Kinney, J. Kinney, Higgens, Chapman, Lister, Paterson, Misses I. Reid, H. Veitch, M. Ralston, J. Ralston, Shearer, B. Kinney, H. McCracken, A. McCracken, G. Ingram, I. Nimmons, N. Nimmons, M. Kingsbury, M. Wyllie, M. Duthie, I. Duthie, A. Wilson, M. Dunlop, I. Gilmour, B. Gilmour, Messrs. T. Gemmell, N. Macdonald, A. Burgess, Dunlop, S. McMaster, T. Lister, J. Wyllie, R. Wyllie, R. Ralston, T. McPhate, A. McPhate, J. Hyslop, J. McLeod, G. Low, E. King, J. Rae, W. Petrie, G. Nimmons, D. Clark, S. Clark, A. Anderson, J. Anderson, Baird, W. Logan, Paterson, May, Allan, Ross, Findlay, McMeechan, J. Findlay, Henderson.

• • •

Mrs. R. W. Frank of Detroit, spent the holidays with her mother, Mrs. J. H. Cavanah, Grand Central Apartments.

• • •

Mrs. George Sauer, of Galt, spent the holidays at the home of her son, Mr. M. V. Sauer, Park street.

• • •

Mr. Harry Redfern, of Belleville, is spending a few days in the city.

• • •

Mr. William M. Sweetman left this morning to resume his studies at Georgetown University, Washington, D.C., after spending the holidays at the home of his father, Mr. M. L. Sweetman, 470 Charlotte street.

• • •

Dr. and Mrs. N. D. Buchanan entertained at a Tea Dance, attended by nearly two hundred of their friends, in the hall of the Conservatory of Music yesterday afternoon. The decorations of the hall and stage and table were very artistic, the latter being extremely attractive. Behind a screen of evergreens that made a minature forest, music was softly played by Stewart Widdess' Silver Slipper orchestra. Christmas wreaths and borders in red and green and pots of red poinsettia decorated the hall and the windows were arranged with ferns and red candles. A cloth of exquisite blue damask draped the table, centered by a large bowl of deep red carnations, banked in springeri fern, this color scheme being extraordinarily beautiful. Red candles were in silver holders. Tea and coffee were poured by Mrs. J. B. McWilliams, Mrs. A. E. Coulthard, Mrs. H. M. Yelland and Mrs. Jas. F. H. Wallace. An added note of convenience for the guests was the presence of two smart small pages who directed the way to the cloak rooms.

• • •

Mr. and Mrs. George A. Macdonald, London street, entertained at a New Year's Night dance at the Peterborough Club last evening, for their children, Bob, Angus, Jane and Mary Macdonald. They were assisted in receiving by Mrs. B. Gardiner and Mrs. J. W. Kelly. The decorations were carried out in Yuletide fashion with evergreen branches and small Christmas trees and catering was done by Hooper and Sons. Fine music for dancing was provided by Stewart Widdess' Silver Slipper orchestra of seven pieces. Among those present were the Misses Frances Ackerman, Barbara Ackerman, Lahring Parsons, Nan Parsons, Margaret Borbridge, Mary Medd, Jane Macduffee of Toronto, Margaret McCulloch, Marion Storey of Kemptville, Helen Ross, Ruth Barns, Mildred Morphet, Gwen Sorby, Evelyn Armstrong, Frances Jennings, Peggy Scott, Margaret Allison, Muriel Strickland, Betty Hopwood, Margaret Rogers, Eleanor Hawley, Beatrice Denston, Arleigh McKone, Jean McKone, Violet Davidson, Isobel Davidson, Dorothy Kelly, Doris Kelly, Whipple Kelly, Grace Comstock, Isabel Weddell, Mary Reynolds, Margaret Clarke, Mary Denne, Margaret Denne, Patricia McClellan, Lillian McClellan, Maxwell Hamilton of Lakefield, eJan Fraser, Barbara Birks of Toronto, Edith Killaly, Dorothy Moir, Edith Cottrell, G. Hewett, S. Sharpe, Barbara Foster, Dorothy Foster, E. Stacey, R. Sutton, C. Hodgens, Helen Hodgens, Mary McPherson, Clara Morris, Marguerite Kidd, Mary Westbye, Isabel Lillico, Margaret Warne, Marcelle McNulty, Melville Robinson, Kenneth Macduffee and Jim Macduffee of Toronto, Jim Turner, Warren Turner, Bruce Fraser, Douglas Fraser, Ted Borbridge, Max Sauer, Douglas Sauer, W. Widdess, B. Waddell, Hugh Waddell, Bob Killaly, P. Hall, C. Hall, Branston Martin of Ottawa, Preston Carscadden of Toronto, Alex. Donnelly, Eric Haley, Vernon Armstrong, Ralph Clark, Reg. Storey, Bob McWilliams, Jack McWilliams, George Barns, Alan Heideman, Neil Gemmell, Jim Rogers, Arnold Spencer, Robertson Birks of Toronto, John Lillico, Wilmot Gordon, Bob McClellan, Grant Breckenridge, Scott Medd, Jack Allison, Jack Patte, Howard Macdonald, Douglas Lundy, Ward McDonald, Gordon Roper, Douglas Kelly, W. Kelly, H. Chadwick, R. Cowan, Frances Hewett, Bob Hewett, Lionel Sorby, George Reynolds, Ross Thompson, W. Sangster, B. Boucher and Jim Parsons.

• • •

Mr. Branston Martin of Ottawa is the guest of Mr. and Mrs. E. W. Borbridge.

• • •

Mr. W. H. Cavanah of Chicago is spending the holidays with his mother, Mrs. J. H. Cavanah, Grand Central Apartments.

• • •

Mrs. E. W. Douglas of Chicago spent the Yuletide holidays with her daughter, Mrs. M. V. Sauer, Park street.

• • •

Mr. Jack White and two sons, of Midland, were holiday guests of Mr. and Mrs. D. F. Drummond, George street.

• • •

Mr. M. V. Sauer returned to Winnipeg yesterday, after spending the Yuletide holidays at his home on Park Street.

• • •

Miss Reggie Lewis has returned to Toronto after spending the Christmas holidays with her parents, Mr. and Mrs. A. Lewis, 544 Stewart Street.

• • •

Mr. L. H. Deyman, Rubidge Street, was called to Fenelon Falls this morning, owing to the sudden death of his father.

• • •

The Misses Marion and "Ted" Cheverill, of Oshawa, returned today after spending the holiday with their parents, Mr. and Mrs. C. H. Cheverill, Stewart Street.

• • •

Mr. Douglas Berrage, St. Catherines, is the guest of Mr. and Mrs. H. Pearson, 233 Dublin Street.

• • •

Mr. R. M. MacKay has returned to Chatham after spending the Christmas holiday at his home here.

• • •

Mr. and Mrs. L. G. Gilmour and son, of Detroit, spent the holidays with Mr. and Mrs. M. V. Sauer, Park Street.

• • •

Mr. Jack Lewis has returned to Woodstock after spending the Christmas holidays with his parents, Mr. and Mrs. A. Lewis, 544 Stewart Street.

• • •

Mr. Lorne H. Bell, of Detroit, Claims Agent of the New York Central Line Railway, spent New Year with his parents, Mr. and Mrs. J. H. Bell, Monaghan Road.

• • •

Mr. and Mrs. W. H. Hales, Stewart Street, have returned home after spending the Yuletide holidays in Toronto.

• • •

Mr. J. D. O'Brien, of Kingston, is a holiday guest at the home of Mr. and Mrs. C. H. Cheverill, Stewart Street.

• • •

Miss Susanne Welsh, R.N., has returned to Toronto after spending the holidays with her parents, Mr. and Mrs. Joseph Welsh, Simcoe Street.

• • •

Mrs. H. B. Crowley, of Montreal, has returned home after visiting her sister, Mrs. B. MacLean, Charlotte Street.

• • •

Mr. Carl Fallis, Brockville, spent the holiday with Mrs. Fallis at the home of her mother, Mrs. Murduff, Patterson Street.

• • •

Mr. James Hyslop, of Windsor, and formerly of this city, is spending the holiday in the city with friends.

• • •

Mr. Tom Gemmell of Cornwall came to the city to spend New Year's Day with friends.

• • •

Mr. Sherwood Kennett was home spending the Christmas and New Year holidays with his parents at 15 Hilliard Street, and was joined by his friend, Mr. Cecil Baum, over the week-end. Both returned to-day by auto to St. Catharines and Thorold.

• • •

Master Peter McArthur of Midland spent the Christmas vacation with his grandparents, Mr. and Mrs. Peter McArthur, of Frank Street.

• • •

Mr. T. McPhate of Windsor is the guest of his parents, Mr. and Mrs. J. McPhate, of Stewart Street, for the New Year.

• • •

Mr. and Mrs. T. McArthur of Midland are the guests of their parents, Mr. and Mrs. P. McArthur, of Frank Street, for New Year's.

• • •

The fourth annual ball of Cyzicus Sanctorum No. 24, Ancient Mystic Order of Samaritans, was held in the rooms of the Oddfellows' Triple Link Club on New Year's Eve, with a splendid attendance of about two hundred of the members and their friends. The affair was very successful and the arrangements were in the hands of a capable committee headed by Sheik F. J. Batten, Grand Monarch, assisted by W. F. Green, Registrar, Sheik E. Norman, P.G.M., C. Rusaw, J. L. Pearse, William J. Bull, C. H. Hotston, Sheik D. Moore of Bowmanville and Sheik C. C. Mowry, chairman. Mr. Mowry had charge of the decorations, which were very striking and were carried out with a profusion of the emblems and insignia of the Order, the members of which were in uniform for the occasion. The big dance hall and the outer rooms were arranged with flags and pennants, the emblem of the triple link, a string of camels crossing the burning sands, owls symbolizing the motto, "We Never Sleep" of the Order, and a large electric crescent illuminated in blue and green and gold. The large banner which was taken to Peoria, Illinois, at the recent convention of the A.M.O.S. also occupied a prominent place on the wall. At the stroke of midnight, the year "1929" was ushered in by an illuminated sign, and the supper dances included an "Oriental Waltz" novelty and other innovations. Excellent music was provided by the A.M.O.S. orchestra. Charter members of the Lodge, (which was instituted in 1901) present last night included Sheik E. Norman, P. G.M., W. F. Green, District Deputy Registrar and Alderman R. Cotton. At 12 o'clock when the New Year's bells rang out, colored lights blazed forth with the sign of "1929" and the members of Cyzicius Sanctorum marched in forming two lines, with upraised and crossed scrimitars, while the guests marched in couples beneath. During the evening the guests were called to order by Mr. C. C. Mowry and a number of presentations were made and special prizes awarded. Mr. Fred Mowry was presented with a gift in reward for his services during the year 1928 with a motto urging him to begin the coming year right. The draw for the lucky number door prize was drawn for by Margaret Cotton, small daughter of Alderman and Mrs. R. Cotton. This prize, a beautiful console mirror, was donated by Tribesman Harry Florence and was won by Mr. Louiston. The second lucky number prize, a very pretty table lamp donated by Tribesman Harry Zacks, was won by Miss Mary Wallace. The third prize, donated by Tribesman Roganw, was won by Mrs. A. Ferguson. An address of appreciation was read to Mr. Harry Cartes and congratulatory letter read from Palm Beach Florida. Mr. Paul Wagman Chicago received the prize for guest from the greatest distance and Tribesman Harry Zacks the baby member, received a useful present. Among those present were:—Mr. and Mrs. F. Mowry, Mr. and Mrs. R. Cotton, Mr. and Mrs. B. MacLean, Mr. and Mrs. Arnold McWilliams (Toronto), Mr. and Mrs. H. Beatty, Mr. and Mrs. C. C. Mowry, Mr. and Mrs. W. Hotston, Mr. and Mrs. Harold Wilson, Mr. and Mrs. W. Wiltshire, Mr. and Mrs. Gordon Wyatt, Mr. and Mrs. Harry Zacks, Mr. and Mrs. Harry Florence, Mr. and Mrs. Roganw, Mr. and Mrs. Carl Fallis, Mr. and Mrs. H. Lemmings, Mr. and Mrs. Barlow Havelock, Mr. and Mrs. W. Bollam, Mr. and Mrs. MacKay Havelock; Misses Dorothy Roberts, May Caird, Babe Dunkerly, Mary Wallace, Marion Armstrong, Viva Wyatt, Aileen Clark, Arletta Freeburn, Ruth Abrahamson, Lillian Campbell Rutter, Marjorie Mesley, Muriel Wilson, Lottie Beatty Rosenborough, E. Forester, Dorothy Finnie, Mildred Edgar, Pearl Elliott Maretta Elliott, S. Holland, Dyer, Abrahamson, Jean McGregor, Doris Cooper; Messrs. F. Batten, Mill McCall, Jack Kingdon, Milton Wesley; Earl Welbourne, Leo Allen, J. Batten, Ruseau, Sherman Rowe, Killenbeck, Vern Fuller, Herb. McFee, Bradshaw, Ted Hodson, Louiston, Joe Nasimok, Vern Skitch, Dick Bates, Ken. Young, Earl Armstrong, Bill Begg, Robert Taylor, Douglas Hatton, Albert Lacey, Harry Wright, Lloyd Rutter, Theobald.

• • •

The Fancy Dress Ball at the Paragon Tea Rooms held on New Year's Eve by the Peterborough Cricket Club was a decided success. 1928 was ushered out with a waltz to the tune of "Auld Lang Syne" and at the stroke of twelve all joined hands and sang this old favorite.

The following were the winners of the Fancy Dress Contest:—Miss G. Guerin as Pirate; Miss A. Hall as Toy Drum Major; Mr. H. Siddall as Spanish Lady; Mrs. Jefferson as Japanese Girl; Mr. W. Stephens as Clown; Mrs C. Thorpe, Mrs. C. V. Elliot and Mrs. G. Monkman acted as judges, the former presenting the prizes after an excellent supper had been served by Mr. Coleman.

The room was daintly decorated and Jack Marshall's orchestra supplied good music for the dancing.

Among those present were: — Mr. and Mrs. C. Thorpe, Mr. and Mrs. C. V. Elliott, Mr. and Mrs. F. Jefferson, Mr and Mrs. G. Monkman, Mr. and Mrs. H. K. Clifton, Mr. and Mrs. J. Smith, Mrs. F. Weese, the Misses K. Vincent, A. Vincent, B. Cooke, G. Stinson, R. Buddick, E. Shurety, F. Shurety, M. Holmes, A. Hall, G. Guerin; Messrs Massey-Cooke, R. N. Stuart, J. Gore, J. Yarn, H. Branson, H. Siddall, W. Stephens and F. Gore.

The committee in charge of arrangements was the Peterborough Cricket Club Dance Committee: — Mr. F. Jefferson, Mr. Massey-Cooke, Mr. R. N. Stuart and Mr. G. Monkman.

• • •

Mr. and Mrs. E. W. Borbridge, Weller street, entertained at a New Year's Eve dance at the Peterborough Club, for their daughter, Miss Margaret Borbridge, and son, Mr. Edward Borbridge. The rooms were prettily decorated with Christmas trees and overhead strings of red and white balloons, branches and wreaths of evergreens, mistletoe and poinsettias. A number of novelty and favor dances were included in the program, music for which was supplied by Stewart Widdess Silver Slipper orchestra. At midnight the New Year chimes were rung by the steward of the club, Mr. A. E. Paterson. Messrs. Hooper & Sons catered. Those present were:—the Misses Jane Macdonald, Mary Macdonald, Clara Morris, Mary Mulholland, Elizabeth Mulholland, Lillian McClellan, Patricia McClellan, Nan Parsons, Lahring Parsons, Forester Parsons, Margaret Rogers, Peggy Scott, Velma Strong, Ruth Sutton, Mary Westbye, Isobel Weddell, Gwen Sorby, Frances Ackerman, Barbara Ackerman, Ann Amys, Evelyn Armstrong, Ruth Barns, Barbara Birks of Toronto, Irene Breckenridge, Mary Comstock, Arleigh Comstock, Helen Caddy, Grace Caddy, Margaret Denne, Mary Denne, Beatrix Denston, Eleanor Eastwood, Jean Fraser, Genevieve Fowler, Dorothy Henry, Helen Hodgens, Ann Heideman, Edith Killaly, Margaret McCulloch, Arleigh McKone, Mary Medd, Vernon Armstrong, Roger Amys, Jack Amys, Fred Allen, Robertson Birks (of Toronto), George Barns, Grant Breckenridge, Douglas Blagrave, Walter Blackwell, Keith Copping, Brian Copping, Harold Chadwick, John Kellman, Jack Comstock, Ralph Clark, Alex Donnelly, Stanley Elliott, Robert Fowler, Bruce Fraser, Douglas Fraser Neil Gemmell, Dick Greer, Wilmot Gordon, Francis Hewitt, Crawford Hall, Terry Hall, Douglas Hall, Pat Hall, Alan Heideman, Eric Haley, Allen Henry, Lawrence Killaly, Scott Medd, Melville Robinson, Ken McDonald, Robert Macdonald, Angus Macdonald, Howard Macdonald, Bob McClellan, David Mulholland, Branton Martin (of Ottawa), Jim Parsons, Jim Rogers, Cadet Douglas Sauer, Max Sauer, Bill Sangster, Reg Storey, Allan Stevenson, Arnold Spencer, Walter Sutton, John Thompson, Warren Turner, James Turner, L. Sorby, Hugh Waddell, Alfred McKee, W. Widdess, Bob McWilliams, Jack McWilliams.

TIME TO SEE BETTER.

The coming of the New Year brings the essentials of life to our attention.

Time to think of our Eyes, that, perhaps, have been overworked lately. Good eyes are essential for our New Year duties.

M. H. Lacey

Optometrist
410 GEORGE ST. (Opp. Examiner)
'Phone 1160 — 10843 for Evening Appointment.

m.w.f.-17-526

Household Help Free Service

Marion, c/o Examiner, Peterborough.

Please send me the helps which I have checked below. I enclose a two-cent stamp to cover postage.

Name .....

Address .....

.....

Check here the helps you desire:

Wool and velvet trimming [ ] New corduroy beret [ ]

Baby Bunting bag [ ] New crush collar [ ]

THIS SERVICE IS FREE—AND BY RETURN MAIL.

MOCOKOA CAKE.
(Contributed by "Babe of the Woods")

1-2 cup of sugar.
1-2 cup of butter.
1-3 cup of sweet milk.
2 eggs.
2 cups of flour.
2 teaspoons of baking powder.
After it cools, ice and sprinkle with shredded cocoanut or nuts.

The Whatnot

A Column for Little Bits of Everything of Interest to Women Readers

Conducted by Marion

(Copyright)

E have all been reading about Christmas for a number of weeks now and I am sure the readers would like something different.

But first of all, let me remind you of the contest now on and which every reader should enter.

• • • • • • •

After talking with a number of housewives in Peterborough, I have been surprised to find ever so many things used in the household that could be washed and aren't.

• • • • • • •

Everyone washes her hair brush and comb, much as a matter of hibit. I have found, however, that it does not occur to many that the washing of our tooth brushes is very essential.

• • • • • • •

There are many in Peterborough who could get a new brush every few days. Those of us who cannot do this should take time to wash the brush used for cleaning our teeth at least once a week.

• • • • • • •

Give the handle and back a good scrubbing in soapy water and then let the bristles of the brush soak for a few minutes in a weak solution of bicarbonate of soda. This not only cleanses the brush, but sweetens it too.

• • • • • • •

Such things as jewelry ought ought to be cleaned in some way. Many pieces such as beads and other trinkets may be washed with milk soap and warm water. Beads strung on cord should certainly be cleaned in some way and they are not harmed by washing if they can be dried thoroughly immediately after the washing.

• • • • • • •

When it comes to washing shoes, I mean leather ones, I find that very, very few do this. In fact, I had never heard of people doing it before, but nevertheless, it is a good idea.

• • • • • • •

Some leather, of course, cannot be put in water, but the soles of most shoes may be washed and some people say they really need it.

• • • • • • •

Those who do wash shoes make a solution of warm water and very mild soap and with a small discarded tooth or nail brush, wash the soles quickly and use very little water.

• • • • • • •

There is something else in the home which should be washed, especially as a precaution against disease. It is especially recommended now that so much flu is prevalent.

• • • • • • •

The mouthpiece of the telephone should be washed weekly. This is especially true where more than one uses the phone. As you know, the mouthpiece may be unscrewed from the rest of phone. It may be washed in soapy water and as an added precaution, a little disinfectant may be added to the water.

• • • • • • •

We read and have been told repeatedly, especially where epidemics are prevalent, that mouthpieces of telephones are great harborers of germs but still we do not take the precaution advised.

• • • • • • •

And then, too, housewives have found that brushes such as those used in cleaning bottles, carpet brushes, boot brushes and those used in cleaning cream separators, are rather expensive items of equipment. With a little care, and the thorough cleaning of these after use, the brushes will last twice as long.

• • • • • • •

Carpet brushes may be washed in hot, soapy water, and rinsed well in cold water. A final rinsing in cold water to which salt has been added will stiffen the bristles. The brushes should be hung with the bristles downard and if they are washed on a windy day they will be dry by night.

• • • • • • •

Carpet sweeper brushes should be removed and cleaned once or twice a week and washed perhaps once a week. Such brushes as these get much dirtier than ordinary brushes and therefore should be washed at more regular intervals. With careful drying, these brushes are not harmed.

• • • • • • •

What about washing boot brushes? Perhaps most people in Peterborough do not do their own shoes, but simply go to a shoe shine parlor. Still there are a number who blacken their own shoes but never think of washing the brushes. Of course it is impossible to get a good polish with a sticky, neglected boot brush. These may be washed in hot, soapy water, using many rinsing waters to ensure getting all the soap out of the bristles.

• • • • • • •

By hanging them up for careful slow drying outside, or in a cool room, they are not harmed by washing. Once a month would probably be enough for washing boot brushes.

MARION'S MAIL

Address correspondence to Marion at The Examiner Office

This must serve as my apology to all the following writers for the non-appearance of their letters. Really, though, it was not my fault. The letters were marked for December 15, but went missing in the composing room and turned up just last Friday.

• • •

"Dear Marion:

As this is my first attempt in writing you, I hope you will find this recipe more laughable than palatable. I am sending it to you for your delightful page:

"Recipe for Cooking Husbands."

A good many husbands are utterly spoiled by mismanagement; some women go about it as if their husbands were bubbles and blow them up. Others keep them constantly in hot water. Others let them freeze by their carelessness and indifference. Some keep them in a stew by irritating ways and words. Others roast them. Some keep them in pickle all their lives.

It cannot be supposed that any husband will be tender and good managed in this way. But they are really delicious when properly treated. In selecting your husband you should not be guided by the silvery appearance, as in buying mackerel, nor by the golden nut, as if you wanted salmon. Be sure to select him yourself. As tastes differ do not go to the market for him, as the best are always brought to the door.

It is far better to have none unless you will patiently learn how to cook him. A preserving kettle of the finest porcelain is the best, but if you have nothing but an earthenware pipkin, it will do with care. See that the linen in which you wrap him is nicely washed and mended, with the required number of buttons and strings sewed on. Tie him in the kettle by a strong silk cord, called comfort, as the one called duty is apt to be weak.

They are apt to fly out of the kettle and be burned and crusty on the edges, since like crabs and lobsters you have to cook them while alive. Make a clear steady fire out of love, neatness and cheerfulness; set him as near this as seems to agree with him; if he sputters and fizzes, do not be anxious. Some husbands do this until they are quite done.

Add a little sugar in the form of what the confectioners call kisses, but no vinegar or pepper on any account. A little spice improves them, but it must be used with judgment. Do not stick anything sharp into him to see if he is becoming tender. Stir him gently. Watch the while lest he lie too flat and close to the kettle, and so become useless. You cannot fail to know when he is done. If thus treated you will find him very digestible, and agreeing nicely with you and the children, and he will keep as long as you want, unless you become careless and set him in too cool a place.

Trusting this will be a benefit to some of the ladies and wives in Peterborough.

Yours sincerely,
Peterborough. Virgie.

I'm quite sure, Virgie, that your recipe will be of use to women readers—and may I add that if they use it, then the men will benefit, too. Thanks for sending it.

"Dear Marion:

I hope I am not too late sending for the Christmas Gift suggestions, menu, etc. (If you have the instructions for making flowers still, I would be very grateful to have them and anything in the line of artistic work.

I enjoy your page very much especially the poetry selections.

Thanking you in anticipation,
Yours,
Millbrook. E. M. F."

All the helps remaining on hand have been sent you, "E.M.F." Some prove so popular that they are used up within a week, while others last longer. I'm glad that you like the pages.

• • •

"Dear Marion:

I am enclosing coupon for this week's help. I may be late for the Christmas help as I am sure there are a great many asking for them. It is rather late, but better late than never, eh?

Have been thinking of writing to you for such a long time to tell you how I enjoy your page. We women surely get some good hints to say nothing of the recipes.

I am enclosing a recipe for Christmas cake and almond paste. I wonder if anyone has a good icing (white) for Christmas cake that does not get too hard. I also enclose a recipe for brandy, not Christmas pudding.

Christmas greetings to all.
Millbrook. Florence."

Thanks for your splendid recipes "Florence," and for the nice things you say about our page.

I hope some neighbor will tell you about the icing.

• • •

"Dear Marion:

I have received much help and pleasure from your department of The Examiner, long may you continue your good work.

I am enclosing a few hints for you and the neighbors which I have found of value.

I also enclose coupon for Christmas gift helps which I hope are not exhausted.

Yours most sincerely,
City. Blanche."

Thanks for your letter, and for the helps, "Blanche." Both will be appreciated by the neighbors.

• • •

"Dear Marion:

Just another one who appreciates your most wonderful page. I don't know how we ever got along before without you, as you are such a wonder.

I am enclosing a coupon for household helps, and if it would not be too much trouble any recipes that you have on hand, also others marked, if possible.

I am enclosing my Christmas cake recipe as I find it real satisfactory.

Sincerely,
Indian River. Irish."

You ARE flattering, "Irish"; Thank for your Christmas cake recipe, which will come in handy at this time.

Marion

NEIGHBORLY HELPS

This column is used by Examiner neighbors to help out others who have requested recipes or advice. You may use it freely by addressing Marion.

Dear Marion:

Having seen 'Marleigh's' SOS for a Yorkshire Pudding recipe, I beg to offer mine:

1 1-2 cups flour.
1 egg.
Milk.
Pinch of salt.

Break egg into centre of flour to which salt has been added and mix thoroughly. Add milk gradually until batter is the consistency of cream. Pour from roasting meat enough fat to cover bottom of baking tin, pour in batter and bake in a moderate oven, until it has risen, and is a golden brown, usually about half an hour. The batter is all the better for standing in a cool place for an hour or so. The same mixture makes excellent pan cakes, pour enough into the pan to cover base and to which lard had melted (the size of a nut) and fry lightly, both sides. Serve with lemon and sugar.

I enjoy reading your page, also the opinions of the neighbors.

Hoping 'Marleigh' has luck and finds this to her taste.

Yours truly,
ICH DIEN.
City.

WAS HIS TIME

MARION, Ind., Jan. 2.—applexy was given as the cause of H. C. Clayton's death, but perhaps the poem he was reading to a friend had something to do with it. He was reading, "Forty Years Ago," and when he reached the word "go," in the line, "And when our time shall come, Tom, we are ca to go," he dropped dead.

DAILY READING

A FEW MINUTES A DAY WIT H THE BEST OF THE WORLD'S AUTHORS CONDUCTED BY T HE NEIGHBORS AND MARION

JANUARY 2, 1929.

Thomas Gray was born in London on December 26, 1716, and before his death on July 30, 1771, he wrote many poems that will live for ever, including the "Elegy written in a Country Churchyard," and "The Bard." He was offered, but refused to accept, the office of Laureate in 1757. Today's selection is his "Ode on a Distant Prospect of Eton College":

Ye distant spires, ye antique towers,
That crown the watery glade,
Where grateful Science still adores
Her Henry's holy shade;
And ye, that from the stately brow,
Of Windsor's heights th' expanse below,
Of turf, of lawn, of mead survey,
Whose turf, whose shade, whose flowers among
Wanders the hoary Thames along
His silver-winding way:

Ah, happy hills! ah, pleasing shade!
Ah, fields beloved in vain!
Where once my careless childhood strayed,
A stranger yet to pain!
I feel the gales that from ye blow
A momentary bliss bestow,
As waving fresh their gladsome wing.
My weary soul they seem to soothe,
And, redolent of joy and youth,
To breathe a second spring.

Say, Father Thames, for thou hast seen
Full many a sprightly race
Disporting on thy margent green,
The paths of pleasure trace;
Who foremost now delight to cleave,
With pliant arm, thy glassy wave?
The captive linnet which enthrall?
What idle progeny succeed
To chase the rolling circle's speed,
Or urge the flying ball?

While some on earnest business bent
Their murmuring labors ply
'Gainst graver hours that bring constraint
To sweeten liberty:
Some bold adventurers disdain
The limits of their little reign,
And unknown regions dare descry:
Still as they run they look behind,
They hear a voice in every wind,
And snatch a fearful joy.

Gay hope is theirs by fancy fed,
Less pleasing when possest;
The tear forgot as soon as shed,
The sunshine of the breast:
Theirs buxom health, of rosy hue,
Wild wit, invention ever new,
And lively cheer, of vigor born;
The thoughtless day, the easy night,
The spirits pure, the slumbers light,
That fly th' approach of morn.

Alas! regardless of their doom
The little victims play;
No sense have they of ills to come,
Nor care beyond to-day:
Yet see, how all around 'em wait
The ministers of human fate
And black Misfortune's baleful train!
Ah, show them where in ambush stand,
To seize their prey, the murth'rous band!
Ah, tell them they are men!

These shall

CANADIAN LEGION B.E.S.L.
Peterborough Branch

Little Lessons on Legion Principles:

1 The Legion shall be democratic and non-sectarian, and shall not be affiliated to, or connected, directly or indirectly, with any political party or organization.

* * *

This space has been kindly placed at the disposal of the Legion for news and comment, by The Examiner. Members are invited to contribute letters on subjects of interest to the Legion. Contributions should be marked "Legion Column."

* * *

With the advent of this New Year, a new slate of officers takes over the management of Legion affairs in Peterborough. The financial and business year formerly ended in September, but a change made in 1928 provides that the financial and business year shall coincide with the calendar year.

* * *

These officers desire, above all else, the hearty support of the members. By accepting office they are pledged to give of THEIR best to the interests of the branch, but the Legion can only become outstanding among Peterborough organizations when every man is behind the movement.

* * *

The officers and members take this opportunity of wishing every veteran a Very Happy New Year.

School Report

CONFEDERATION SCHOOL AND MAY'S SCHOOL

Sr. Pr. to Jr. I.—Violet Edwards, Neil Agnew, Evelyn Ranger, Evelyn Hanson, Paul Meeks, Walter Yade, Howard McBride, Eddie Holland, Ralph Kitchen, Phyllis Langton, Wilford Lackey, Clarence Lackey.

Primer A.—Norman Bugg, Olga Wilson, Harold Freeman, Donald McKinlay, Marguerite Welch, Mary Doleman, Vera Chapman, Harold Campbell, Marian Shaw, Bobbie Ainslie, Harold Moore, Lockie Longhurst, Marguerite Hawthorne, Teddie Foster, Alfred Dummitt, Stella La Roche (absent).

Primer B.—Vivian Shaw, Grace Barnes, Lois McBride, Ethel Sims, Audrey Lackey, Lawrence Johnston, Teddie Styles. Absent—Alvin Lee, Frances Deck, Freda Deck.

B. Sanders.

Second Class.—Honors, Ernest Hanson, Audrey Pilling, Roland Cookman, Mary Parkes, James Anderson, Wellow*Wilford.

Sydney Temple, Margaret Foster, Mae Pickles, Harold Doig, Violet Freeman, Dorothy Freeman, Helen Langton, Edward Young, Evelyn King, Valerie Harrington, Eugene Jackson, Marguerite Dummitt, Stanley McCormick, Olga MacMillan, Bernard King, Theodore Johnston.

Not ranked.—Alfred Johnston, Eva Chapman, Harry Whatley, Roy Langton, Glen Carson, Lloyd Thompson.

Ethel Garbutt.

First Class.—Honors, Billie McKinlay, Gwendolyn Doleman, Walter Farr, Frances Weeks, Elsie Martin, Audrey Doig, Rhea Wilson.

Wilfred Jones, Ethel Barnes, Norman Thomas, Arabella Thompson, Stephen Curtis, Earle Gibson, Mabel Barnes, Arnold Pickles, Harold LaRoche, Doris Russell, Herbert Campbell, Doris Styles.

Ethel Garbutt.

Form III.—Senior Grade.—Kathleen Foster, Dorothy Leeson, Annie Young, Doris Dossett, George Rutherford, Madge Macfarlane, Mollie Harrington, Edith St. Clair, Clifford McKinstry, Kenneth Wood, Olive Cookman, James Kitchen, Gladys Rutherford, Margaret Bugg, Keith Welch, Arthur Thomas, Max Foster.

*Form III.—Junior Grade. — Ruth Farr, Edith Spencely, Norma Edwards, Frances Livingstone, Ian Sutherland, Lily Macfarlane, Eileen Doig, Tommy Monk, Leonard Copson, Tommy Parkes, George Martin, Kenneth Cooper, Isabelle Jackson, Jean McMillan, Stanley McBride, Jean Meeks, Dexter Pilling, Agnes Sturgeon, Ruth McBride, Lilian Barnes, Milton Killingbeck, Walter Woods, Harold Shaw, Leonard Chapman.

H. B. Jackson.

Sr. Primer.—Arthur Wallwork, Beryl Shear, Beryl Carter, Jimmy Eastabrook, Herbert Bowen, Fred Elliott, Donald Carpenter (absent).

Jr. Primer.—Pearl Elliott, May Brown, Russel Killingbeck, Douglas Moore, Bobby McKinley, Fred Johnston, Beryl Johnston, Lloyd Abraham, Dorothy Cunningham, Albert Blondon, Jack Donaldson, George Godfrey, Doris Sayer, Betty Sayer, Albert Cummings, Albert Coleman, Irene Kelly, Betty Deline, David Martyn, Alma Henry, Fred Brisco, Ruth Buott, May Elliott, Edward Panter, Bertha Collins, Victor Detlor, Jimmy Joiner, Dorothy Lock, Vivian Carter, Doris Davey, Joan Nichols, Garnet Davey, Melvin Henry, Aileen Booth, Percy Weaver, Ralph Eastabrook, Melville Weaver, Henry Cummings.

Olive Johnston.

Senior First.—Grace Coleman, Dorothy Collins, Willie Henry, Jessie Hutton, (Ernest Coleman, Eddy Wheeler), Madeline Gilbert, Howard Anderson, Gerald Carpenter, Jean Pearson, Marjorie Raybould, (Billy Joiner, Norma Stinson), Gordon Haylock, Roy Clark, Leonard Gilray, Earl Godfrey, Bernard Sanders.

Junior First.—Norah Orbell, Iris Cooper, Billy Cooper, Alfred Hawkins, Nellie Watkins, Davie Byers, Walter Booth, Mamie Godfrey, Hazel Godfrey, Beatrice Brierley, (Walter Anderson, Henry Locke), Reo Deltor, Lois Fraser, Fred Brown, Gordon Emery, Lorne Casey.

Senior Primer. — Victor Walling, Aileen Brisco, Gordon Thompson, Nelson Gilroy, Melville Bannan, James Stillwell.

Beatrice Wilson

Sr. Book II. — Honors).—Florence Martin, Maisie Evans, Claude Millard, Greta Wilson.

Edna Beatty, Isobel Eastabrook, Bernard Thompson*, Jack Wallwork* Olivia Chesney, Harry Richardson, Bertha Elliott*, Lawrence Sanders*.

Jr. Book II.—Honors.—Eric Johnston, Vivian Brown, Esther Lashbrook (equal),Gordon Huggins, Bobbie Halladay, Douglas Abraham, Ethel Kelly.

Margaret Marshall, Norma May, Ellen Thexton, Preston Martin, Theda Bamhour, Isabel Thorne, Dorothy French*, Clara Hawkins (equal), Archie Brown, Eddy Johnston, Merton Cunningham, Douglas Ford*, Leslie Casey*, Jack Henry, Beryl Stenson*, Cyril Barnes*, Helen Davey, Jack Eastabrook, George Bowen*.

*—Absent for one or more examinations.

Rhoda L. Cheyne, Teacher.

Jr. III.—Eva Johnson, Thelma Winterbottom, Gwendoline Farr, Gladys Gustard, Gladys Gilbert, Dorothy Deline, Ida White, Albert Porter, Gladys Henry, Lawrence Dummitt, Alex. Thorn, Helen Marshall, Florence Buott, Winnifred Ford, Wilma Hall, Doris Watkins, Arthur Hoskes, Ernest Thompson, Joe Todd, Wilda Huggins, Lloyd Detlor, Emily Hawkins, Marion Anderson, Margaret Joiner.

Vera Squire.

Sr. III.—Marjory Thexton, Donald Church, Doris Garside, Jean Cordery, Barbara Bowen, Fred Martin, Leonard Millard, Willie Eastabrook, Raymond Collins, Alice Allen, Marjorie Perrin, Mossom Lancaster, Harold May, Gorge Faiers, Reggie Stephenson, Donald Wilson, Harry Elliott, Jack Barnes, Clifford Cunningham.

Vera Squire

Jr. IV.—Marion Langfield, Betty Preston, Levergne Gilmour, Alma Johnston, Elsie Patterson, Donald Hall, Mildred Anderson, Charlie Paget, Violet Gilmour, Lily Deline, Marjorie White, Clarence Porter, Muriel Stenson, Frank Buott, Hilda Busby, George Anderton, Florence Evans, Kitchener Johnston, Norman Wood, Mary Pagett, Viola Sanders, Charlie Garside, Keitha Hopkins, Lillian Anderton, Evelyne Coleman, John Faiers.

Sr. IV.—Honors—Jean Rose, Annie Watkins, Sam. McKinlay, Gladys Arnott.

Iris Walling, Fred Stenson, Hilda Curtis, Jack Pearson, Roland Gilbert, Edna Millard, Edith Abraham, Bertha Smithdale, Ernest Gibson, Alex. Anderson, Ernest Clarke, Arthur Copson, Pearl Huggins, Pearl Welch, Marjorie Sims, Jean Rutherford.

W. J. Stacey, Prin.

S. S. NO. 10, OTONABEE.

Form V.—Mina Stewart 81 p.c., Marion Patterson 73 p.c., Helen Savigny 68 p.c., Billie Stewart 68 p.c., Laura Whittington 68 p.c., Stewart Whittington 59 p.c., Stewart Dawson 54 p.c.

Sr. IV.— Barbara Dawson 70 p.c., Lillian Patterson 65 p.c., Kenneth Savigny 55 p.c.

Jr. III—Max Stewart 60 p.c., Ruth Driscoll 57 p.c., Rosie Moore, 48 p.c., Myrtle Dwyer 45 p.c.

Sr. II.—Jean Savigny 64 p.c., Grace Dwyer 64 p.c., Beth Stewart 61 p.c., Janie Succee 50 p.c., Hazel Banner 46 p.c.

TRUSTEE RE-ELECTED

Annual School Meeting of S. S. No. 16, Otonabee Held on Wednesday.

The annual school meeting of S. S. No. 116, Otonabee, was held in the school house on Wednesday evening, December 16. The meeting was the best attended in the history of the school, practically the whole section being represented. During the past year the school has been equipped with an electric stove for household science, and the building well lighted.

This was the first annual meeting to be held in the evening, the intention being to give those whose employment prevented their being at a meeting held during the day, a chance to attend.

J. A. Wilson, chairman of the school board, opened the meeting and welcomed those present. He invited them to make a thorough inspection of the school, noting especially the electric equipment which had been installed during the past year. He asked for nominations for chairman to preside over the meeting. This resulted in the election of Roy Spears, who fulfilled his duties very well indeed. E. R. Frost was appointed secretary for the evening.

The minutes of the last meeting were read and adopted on motion of A. Huston, seconded by S. Bennett.

The financial statement was read by the secretary treasurer, C. F. Kitney, who gave a summary of the improvements made during the past four years. "The school house is now in first class condition," he said; "the work of next year's board will be to drain and level the grounds, this would make a big improvement, placing it among the best in the country." He then gave those present an opportunity to ask any questions regarding the financing of the school.

On motion of R. G. Smithson, seconded by R. A. Wilson, the report was adopted.

It was moved by William Breckenridge, and seconded by Clifford Cox that E. R. Frost be appointed auditor for the section. — Carried.

The section then showed their appreciation of the work accomplished during the past four years, and their confidence in C. F. Kitney, by re-electing him trustee for the next three years by a large majority.

The school board for 1929 are S. Belfry, J. A. Wilson and C. F. Kitney.

The meeting was brought to a close by the singing of the National Anthem.

Bonarlaw

(Examiner Correspondence)

BONARLAW, Jan. 2.—There are a large number in this district suffering from a mild form of flu, but at present there are no serious cases.

Mr. David Wellman, Jr., of Peterborough, spent the holiday with his parents.

Mr. William Stiles, of the Royal Bank staff, Oshawa, spent a two weeks' vacation at the home of his parents, on the 12th concession.

Mrs. John S. McKeown, has been very ill but is slowly recovering.

Mr. and Mrs. David Wellman and family, Mr. Harold Wellman and G. Hatton spent Christmas day at the home of Mr. Arnold Wellman on the 8th concession.

Mr. and Mrs. Arthur Burkitt and family spent Christmas day at the home of Mr. T. N. Reid, on the 8th concession.

Clare and Iona Wellman, of Toronto University, are spending a short vacation at the home of their parents, Mr. and Mrs. Arnold Wellman.

Some parrots hang on trees in bunches by their bills or feet and some perch as other birds do.

Sick Stomach Teache Her a Goo

Miss Jeanne Ginsberg, B writes: "I had become acc prising each day with a l dizzy and a bad taste in my bowels were frequently c constipated. I feel greatly re ving your purely vegetabl CARTER'S LITTLE LIV druggists—25c and 75c

IT PAYS TO ADV

CANADA'S 1928 Export Sales Review

Canada Enters 1929 with Hopes Well Grounded

TO-DAY the great race among the aggressive nations of the world is for export trade.

What is Canada's position in this far-flung competition?

Though ranking **28th in population,** this New Year finds Canada:

Fifth in total exports
Third in absolute trade balance
Second in per capita exports
First in per capita trade balance

For the year ended November last Canada's export trade amounted to **1,349 million dollars.**

The favourable trade balance at the end of November was **162 million dollars.**

In six years Canada's export trade has grown from **754 million dollars** to **1,349 million dollars**—a business achievement in which all Canadians can take pride.

A recent survey shows 6,500 groups of articles, fully or partially manufactured in this country, while approximately 1,600 Canadian firms or corporations are active exporters.

* * *

Canada can look forward with confidence to a still further increase in export trade. Almost daily our Trade Commissioners, located in the world's strategic business centres, tell of growing demands for Canadian products.

During the past year the Department of Trade and Commerce has made intensive efforts to demonstrate to Canadian manufacturers and producers their opportunities abroad. Many of the Trade Commissioners have been brought home for a few weeks to interview personally Canadian firms with respect to varied export problems. They have shown that to be successful every Canadian entering export trade should:

1. Maintain quality standards.
2. Make the articles required by the importer.
3. Pack in the manner the importer desires.
4. Deliver promptly.
5. Maintain contract dates.

Additions have been made to Trade Commissioners' staffs. Trade enquiries and trade trends from abroad have been given wide publicity in Canada. Canadian products, displayed prominently at numerous exhibitions in Great Britain, have excited unusual interest. Buyers in other countries have been shown what Canada has to sell.

Steamship services from Canada to foreign lands, particularly to South America and the British West Indies, have been greatly augmented.

THE RESULTS ARE BECOMING CONSPICUOUS.

* * *

Again the Department of Trade and Commerce wishes to emphasize the importance of export trade to the prosperity of this country:

1. It stabilizes employment.
2. It lowers production costs.
3. It keeps our dollar at par.

* * *

Canada now has 25 Trade Commissioners' offices abroad. Men trained in the Commercial Intelligence Service have headquarters in these offices. They are acquainted with the requirements of the people in their territory. They will conduct preliminary surveys regarding the marketability of any Canadian product. They will put the Canadian exporter into touch with reliable representatives, or introduce his travellers to reputable trade houses. They constantly help in maintaining business contacts.

These Trade Commissioners communicate the latest trade developments in their fields to the Commercial Intelligence Service of this Department. The information they gather is at the disposal of every Canadian exporter or every Canadian interested in export trade.

Write to-day to the Commercial Intelligence Service, Ottawa, about your products and your capacity to participate in export trade. A big opportunity may be yours.

Trade Commissioners Abroad

ARGENTINE....E. L. McColl, Buenos Aires
AUSTRALIA.....D. H. Ross, Melbourne
B. Millin, Commercial Agent, Sydney
BELGIUM.....Jean J. Guay, Brussels
BRAZIL.....A. S. Bleakney, Rio de Janeiro
BRITISH WEST INDIES..R. T. Young, Port of Spain, Trinidad
Acting Trade Commissioner, Kingston, Jamaica
CUBA.....James Cormack, Havana
CHINA.....L.M.Cosgrave, Shanghai
FRANCE.....Hercule Barre, Paris
GERMANY.....L.D. Wilgress, Hamburg
HOLLAND....J. C. Macgillivray, Rotterdam
INDIA AND CEYLON.H. R. Poussette, Calcutta
IRISH FREE STATE.....F. W. Fraser, Dublin
ITALY.....A. B. Muddiman, Milan
JAPAN.....J. A. Langley, Kobe
MEXICO.....C. Noel Wilde, Mexico City
NETHERLANDS, EAST INDIES.....R. S. O'Meara, Batavia
NEW ZEALAND.....C. M. Croft, Auckland
SOUTH AFRICA.....G.R. Stevens, Cape Town
UNITED KINGDOM.Harrison Watson, London
J. Forsyth Smith, Liverpool
Harry A. Scott, Liverpool
Douglas S. Cole, Bristol
Gordon B. Johnson, Glasgow
UNITED STATES.Frederic Hudd, New York City

Director of Commercial Intelligence Service,
C. H. Payne, Ottawa

"Thy Cities Shall with Commerce Shine"

THE DEPARTMENT OF TRADE AND COMMERCE

Hon. James Malcolm, *Minister*

F. C. T. O'Hara, *Deputy Minister*

LILIAN CHRISTIN

Brilliant London leading woman supports Gordon McLeod in the ultra-modern "A Bill of Divorcement," at the Grand, one night, Saturday, January 5th

Bailey Leads National Hockey League Scorers

LEAF PLAYER HAS FIFTEEN POINT AVERAGE

Nels Stewart, Maroon Right Winger, Stands Second With Twelve Points.

TWO TIE FOR THIRD.

Toronto Club Making Drive To Retain Leadership in N. H. L.

MONTREAL, January 2. Canadian Press. — The latest drive which the Toronto Maple Leaf Hockey Club is making for leadership in the Canadian section of the National Hockey League, is reflected in the scoring figures. The weekly returns issued on Monday night from the office of President Frank Calder indicate that "Ace" Bailey, star right winger of the Toronto club, is not unworthy of the nickname thrust upon him, for he is leading the league with 15 points to his credit He has 9 goals and 6 assists.

Nels Stewart, the right winger of the Montreal Maroons, who led the scoring derby from the beginning of the season, ranks second to Bailey in the latest returns. Stewart got a goal against Pittsburgh, which brought his total up to 110, but he has had only two assists, so that he is three points behind the Toronto sniper There is a tie for third position in this section between Howie Morenz, the Canadian mid-ice star, and "Hooley" Smith, who occupies the same position for Montreal Maroons.Morenz has had six goals and five assists, and Smith has just reversed these figures, each, therefore holding 11 points.

Carson Cooper of Detroit, has swung back into the scoring lead in the American division The Detroit right-winger has notched seven goals and furnished three assists for a total of 10 points, giving him a lead of one over Bill Cook, redoubtable right wing of the champion New York Rangers. Cook scored six goals, and his centre-ice team mate, Frankie Boucher, has had four, along with five assists, giving him third position with nine points in all.

The Canadian section holds a big lead over the Americans in all individual performances. Not only do the scorers lead in that section, but penalties have been more freely earned. Lionel Conacher, robust captain of the section-leading New York Americans has served almost double the time on the penalty seat of any other player in either section. He has been awarded 71 minutes with the timers, as against 39 for Eddie Shore, the husky Boston Bruin, who leads the American section. "Red" Dutton, the hard working defence star of the Montreal Maroons, is second to Conacher, with 49 minutes, and the veteran "Punch" Broadbent, of New York, is third in the Canadian section, with 42 minutes. "Puss" Traub and McKinnon of Chicago Hawks, are tied behind Shore in the American section, each with 30 minutes.

SOME OF THE SPORT CHAMPIONS FOR 1928

The year 1928 marked the downfall of several champions of sport and the dominance of others of various classes. No year thus far has been as replete with sports upsets. In spite of this, many champions of 1927, as Helen Wills, Bobby Jones, John Weismuller, are stilll to be found on the roster of champions of 1928. The above photo, a composite, shows members of the sporting fraternity who have won, or who are recognized as champions, the best in the world in their lines of endeavor in the sport world. Top row, LEFT to RIGHT: Joe Wright, Jr., of the Argonaut Rowing Club, Toronto, winner of the Diamond Sculls; Henri Cochet of France, men's singles tennis champion; El Quafi, champion marathon runner; Helen Wills, woman's singles tennis champion; Pete des Jardines, men's diving champion, and Ethel Catherwood of Saskatoon and Toronto, champion lady high jumper and Olympic winner. Middle row, LEFT to RIGHT: De Paolo, champion auto race driver; Reigh Count, winner of the 1928 Kentucky Derby; Percy Williams of Vancouver, winner of the Olympic sprinting championship; Laverne Fater, best jockey in the world; Johnny Farrell, national open golf champion, and Johnny Weismuller, who still dominates the men's swimming field. Bottom row, LEFT to RIGHT: Another pose of Percy Williams, world's champion sprinter; Bobby Jones, amateur golf champion; Martha Norelius, women's swimming champion; the University of California crew, world champion oarsmen; Rogers Hornsby, champion batsman of baseball, and Mickey Walker, middleweight boxing champion of the world.

Old Country Soccer Results

LONDON, Eng., Jan. 2 (Canadian Press Cable).—Following are the results of the scheduled League football matches played yesterday in the British Isles:

ENGLISH LEAGUE.

First Division.

Bolton Wan. 1, Cardiff City 6.
Bury 2, Leeds United 2.
Everton 4, Derby County 0.
Manchester U. 2, Aston Villa 2.
Newcastle U. 0, Blackburn Rovers 2.
Sheffield Wednesday 1, Huddersfield Town 1.
Sunderland 5, Arsenal 1.

Second Division.

Barnsley 0, Grimsby Town 2.
Middlesbrough 3, Tottenham H. 0.
Old Ham Ath. 2, Notts Forest 0.

Third Division—Northern Section.

Aecrington S. 2, South Shields 0.
Ashington 3, Nelson 2.
Barrow 3, Darlington 1.
Carlyle U. 3, Lincoln City 1.
Chesterfield 0, New Brighton 2.
Hartlepool U. 1, Bradford City 3.
Southport 3, Doncaster Rovers 3.
Stockport Co. 2, Wigan Borough 1.
Tranmere Rovers 1, Crewe Alexandra 2.

SCOTTISH LEAGUE.

Aberdeen 4, Third Lanark 0.
Clyde 0, Partick Thistle 4.
Dundee 0, St. Johnstone 2.
Falkirk 2, Airdrieonians 1.
Hamilton A. 0, Motherwell 3.
Hibernians 1, Hearts 0.
Kilmarnock 2, St. Mirren 4.
Queen's Park 3, Ayr United 0.
Raith Rovers 0, Cowdenbeath 2.
Rangers 3, Celtic 0.

Second Division.

Albion Rovers 2, Stenhousemuir 0.
Alloa-Dundee U.—not played.
Bathgate-Armadale—not played.
Clydebank-Dumbarton—not played.
Dunfermline Ath. 5, Arthurlie 1.
Forfar Ath. 2, Arbroath 2.
King's Park 3, East Stirlingshire 5.
Morton 4, Bo'ness 0.
Queen of South 1, East Fife 1.
St. Bernard's 1, Leith Ath. 1.

RUGBY LEAGUE.

Featherstone Rov. 3, Dewsbury 5.
Batley 6, Hull 2.
Halifax 3, Leeds 8.
Leigh 5, Oldham 3.
St. Helen's Recs. 8, St. Helen's 2.
Swinton 14, Salford 3.
Warrington 13, Rochdale Hornets 8.
Widness-Hull City—postponed.
Wigan 22, Wakefield Trinity 11.

HAMMOND IS STAR PLAYER

Batsman Scores 169 Runs Not Out and Continues To-day.

SIX WICKETS TO GO.

MELBOURNE, Australia, Jan. 2 (Canadian Press Cable).—With their great batsman, Wally Hammond, again in wonderful form, England yesterday forged slowly towards their goal in the third cricket test match with Australia. Hammond scored 169 runs, not out, and continued his innings to-day, with England eighty-five runs behind the Australian first innings total and with six wickets in hand on their initial visit to the wicket.

Hammond alone yesterday played cricket worthy of the occasion. He has so far duplicated his remarkable effort at Sydney, when his masterly contribution, finally reaching 251 runs, placed England in a winning position. He began batting in the last half hour on Monday, after J. Hobbs had been caught out for only 20 runs, and H. Sutcliffe was having an uncomfortable time. He played till stumps were drawn in a careful, but confident manner. On resuming this morning he wasted no time in getting set and with Sutcliffe doing little more than keeping up his end, proceeded to annihilate the Australian bowling. He reached his fifty after an hour and a half's play and went on brilliantly scoring until he reached 99. At this point the Australians threw in their best efforts, and it was twenty minutes before Hammond got the odd run which completed his century. He had been batting just over three hours. He raised his score to 150 in an hour and received a tremendous ovation from the crowd.

Scores

Australia, first innings.....397

England, First Innings

J. Hobbs, c Oldfield, b A'Beckett..	20
H. Sutcliffe, b Blackie.....	58
W. Hammond, not out.....	169
A. P. F. Chapman, b Blackie.....	24
P. Hendren, c A'Beckett, b Hendry	19
D. R. Jardine, not out.....	21
Extras	1
Total for 4 wickets.....	312

H. Larwood, G. Geary, M. Tate, G. Duckworth and J. C. White to bat.

Fall of wickets.—47 for one wicket; 161 for two; 201 for three; 238 for four.

HAMILTON CREW DEFEATS DUTCHMEN

London Panthers Rally in Final Period To Defeat Cataracts 5-3.

LONDON, Ont., Jan. 2 (Canadian Press).—Facing an adverse count of 3 to 2 midway in the last period of last night's Canpro fixture with Niagara Falls Cataracts and apparently being on the way to defeat, the London Panthers came to life with a vengeance and rammed three goals on merciless plays that took them boring close in on the harassed Falls goalie.

HAMILTON, Jan. 2 (Canadian Press).—Battling fiercely to get out of the Canpro cellar, Hamilton carried the Flying Dutchmen into an overtime period here last night and finally emerged on the long end of a 5 to 4 count, furnishing the holiday customers the hottest argument of the season as an augury for 1929.

Toronto Streak Broken

FORT ERIE, Ont., Jan. 2 (Canadian Press).—Toronto Millionaires' streak, which had lasted over six games without a loss, was spoilt here last night when the Bisons managed to walk off with a 1 to 0 victory.

LEAGUE STANDING.

Canadian Group.

	P.	W.	L.	T.	F.	A.	P.
N. Y. Americans	19	9	6	4	25	23	22
Montreal	18	9	7	2	38	33	20
Maple Leafs	17	9	8	0	39	36	18
Canadiens	16	7	5	4	28	23	18
Ottawa	17	4	7	6	17	20	14

American Group.

	P.	W.	L.	T.	F.	A.	P.
N.Y. Rangers	17	10	4	3	26	18	23
Detroit	18	8	6	4	31	28	18
Boston	15	6	7	2	20	19	14
Pittsburg	17	4	8	5	15	26	12
Chicago	16	4	11	1	17	32	9

This Week's Games

Thursday—Maple Leafs at Chicago, Canadiens at Ottawa, Boston at Montreal, Pittsburg at Rangers.

Saturday—Ottawa at Maple Leafs, Montreal at Canadiens, Pittsburg at Boston.

Sunday—Rangers at Americans, Detroit at Chicago.

Canadian League.

	P.	W.	L.	T.	F.	A.	P.
Detroit	17	11	4	2	47	23	24
Kitchener	16	9	6	1	51	42	18
Toronto	16	7	6	3	34	32	17
Windsor	15	7	8	2	35	35	16
Niagara Falls	17	7	9	1	31	34	15
London	16	7	9	0	30	47	14
Buffalo	14	4	7	3	23	25	11
Hamilton	15	4	9	2	31	45	10

This Week's Games.

Thursday—Windsor at Toronto; Buffalo at Detroit.

Friday—London at Kitchener; Niagara Falls at Hamilton.

Saturday—Windsor at Buffalo.

Sunday—Niagara Falls at Detroit.

Hastings

(Examiner Correspondence)

HASTINGS, Jan. 2.—The annual assembly and dance held in Lynch's Hall on Wednesday evening, December 26, under the auspices of the Catholic Order of Foresters, was largely attended, and a very enjoyable occasion is reported. Excellent music for the event was provided by the Excelsior Orchestra. Refreshments were served by A. E. Spooner.

Mr. Paul Bailey, of Montreal, spent Christmas with his parents, Mr. and Mrs. A. U. Bailey.

Mr. W. F. Armstrong, of Windsor, was a holiday visitor at the home of Mr. John Coughlan.

Messrs. Le Roy and Arthur Dowell, of Detroit, spent the holiday at the home of Mr. R. J. Walsh.

Mr. and Mrs. Edward Dodd and children, of Detroit, are visiting the parents of the former, Mr. and Mrs. Harry Dodd.

Mrs. J. B. Coughlan and son, Jack, of Calgary, are guests of Mr. John Coughlan.

Christmas guests at the home of Mr. and Mrs. Albert Brooks were: Mr. and Mrs. J. H. Dick, daughter Geraldine and son Alan, of Toronto; Mr. and Mrs. Oscar Phillips, Warkworth; Mr. and Mrs. George Brooks, Trent River; Mrs. J. L. Venters and son, Albert, of Lindsay; Mr. and Mrs. Harold Quibell, of Stouffville; Mr. and Mrs. John Quibell, of Campbellcroft, and Miss Edna Brooks, of Lindsay.

Mr. Harry Edwards and sons, Harold and Walter, spent Christmas at Peterborough, guests of Mr. and Mrs. William Atkinson, Lansdowne avenue.

Rev. M. L. Hinton and son, Goldworth, of Bobcaygeon, spent Thursday and Friday in town.

Miss Margaret Millen, of Toronto, spent the holiday with friends in town.

SOCIETY HEARS TALK ON SPORTS

Ugoigo Society of Cavan United Church Holds Regular Meeting.

DISTRICT NEWS.

(Examiner Correspondence)

CAVAN, Jan. 2.—At the regular meeting of the Ugoigo Society, held in the basement of the United Church on Wednesday evening, Archie Matchett, vice-president and convenor of the athletic department, was in charge of the program. He gave a very interesting talk on sports. Alvin Trew read a paper on the life of the Philippides and Miss Irene Carpenter gave a talk on the Olympic Games. Miss Muriel Matchett also contributed and responded with an encore. Robert Sutton gave a splendid address on "How to Become an Athlete," and Ralph Staples gave a reading, entitled "Play Up, Play Up and Play the Game." For the business part of the meeting the president, R. A. Sutton, presided.

Personals.

Mr. and Mrs. W. Johnston and Mrs. J. Johnston, of Alberta, are visiting Mr. and Mrs. T. Harkness and other friends here.

Mr. Wallace Martin, of Detroit, is visiting Mr. and Mrs. Albert Byers.

Mr. Bruce Sisson, of Saskatchewan, is visiting his mother and other friends.

Miss Irene Howson, of Toronto, is visiting with friends in the community.

N.H.L. SCORERS.

MONTREAL, Que., Jan. 2 (Canadian Press).Individual stastistics follow. (G—Goals. A—Assists. Pts—Points. P.—Penalties in minutes).:

Canadian Division

	G.	A.	Pts.	P.
Bailey, Toronto	9	6	15	38
Stewart, Montreal	10	2	12	26
Morenz, Canadiens	6	5	11	16
Smith, Montreal	5	6	11	40
Ward, Montreal	7	3	10	18
Joliat, Canadiens	6	5	10	35
Blair, Toronto	6	4	10	12
Burch, Americans	6	2	8	22
Day, Toronto	4	4	8	31
Clancy, Ottawa	6	1	7	33
Touhey, Ottawa	4	3	7	18
Cox, Toronto	4	3	7	4
Carson, Toronto	4	3	7	4
Horne, Toronto	5	1	6	8
Gagne, Canadiens	5	1	6	26
Finnigan, Ottawa	3	3	6	24
Siebert, Montreal	2	4	6	24
Conacher, Americans	4	1	5	71
Sheppard, Americans	3	2	5	20
Lowrey, Toronto	2	3	5	6
Nighbor, Ottawa	1	4	5	12
Lamb, Montreal	4	0	4	30
Lepine, Canadiens	4	0	4	4
Patterson, Canadiens	1	3	4	14
Leduce, Canadiens	3	0	3	20
Himes, Americans	3	0	3	9
Phillips, Montreal	2	1	3	12
Connors, Americans	2	1	3	29
Boucher, Ottawa	2	1	3	26
Mantha, Canadiens	2	1	3	28
McVeigh, Americans	2	1	3	10
Dutton, Montreal	1	2	3	49
Simpson, Americans	2	0	2	20
Reise, Americans	2	0	2	14
Hicks, Montreal	2	0	2	11
Duncan, Toronto	1	1	2	18
Broadbent, Americans	0	2	2	42
Oatman, Montreal	1	0	1	12
Arbour, Toronto	1	0	1	0
Elliott, Ottawa	1	0	1	0
Smith, Toronto	1	0	1	41
Primeau, Toronto	0	1	1	2
Grosvenor, Ottawa	0	1	1	4
Trottier, Montreal	0	1	1	14
Burke, Canadiens	0	1	1	16
Smith, Ottawa	0	0	0	24
Shields, Ottawa	0	0	0	6
Kilrea, Ottawa	0	0	0	10
Gray, Toronto	0	0	0	2
Dye, Americans	0	0	0	4
Goudreault, Canadians	0	0	0	4
Carson, Canadiens	0	0	0	2
Horner, Toronto	0	0	0	6

American Division

Cooper, eDtroit	7	3	10	6
W. Cook, Rangers	4	5	9	4
Boucher, Rangers	4	5	9	4
erberts, Detroit	7	1	8	14
y, Chicago	6	1	7	12
Detroit	4	3	7	10
, Boston	4	2	6	10
Detroit	4	1	5	2
k, Rangers	4	1	5	16
Chicago	4	1	5	6
, Rangers	3	2	5	10
on, Rangers	3	2	5	12
Chicago	3	2	5	114
Detroit	2	3	5	6
n, Boston	3	1	4	24
Detroit	3	1	4	21
Gainor, Boston	3	1	4	12
Milks, Pittsburgh	2	2	4	4
Murdoch, Rangers	2	2	4	10
Noble, Detroit	2	2	4	22
Drury, Pittsburgh	3	0	3	12
Weiland, Boston	2	1	3	2
Shore, Boston	2	1	3	39
Darragh, Pittsburgh	2	1	3	4
Gottselig, Chicago	1	2	3	10
Clapper, Boston	2	0	2	23
Denneny, Boston	1	1	2	2
Abel, Rangers	1	1	2	8
White, Pittsburgh	0	2	2	12
Mackay, Pittsburgh	1	0	1	2
Wentworth, Chicago	1	0	1	16
Holway, Pittsburgh	1	0	1	14
Cotton, Pittsburgh	1	0	1	10
Bellefuille, Detroit	1	0	1	0
Frederickson, Pitts.	1	0	1	2
McKinnon, Chicago	1	0	1	30
McKinnon, Pittsburgh	1	0	1	16
Smith, Pittsburgh	1	0	1	8
Loughlin, Chicago	0	1	1	14
Keats, Chicago	0	1	1	0
Galbraith, Boston	0	1	1	20
Bourgeault, Rangers	0	1	1	20
Brydge, Detroit	0	1	1	10
Taylor, Chicago	0	0	0	12
McCaffrey, Pittsburgh	0	0	0	16
Hitchman, Boston	0	0	0	20
Johnson, Rangers	0	0	0	14
Green, Boston	0	0	0	10
Traub, Detroit	0	0	0	30
Fraser, Detroit	0	0	0	12
Lane, Rangers	0	0	0	22
Boyd, Rangers	0	0	0	5
Couture, Chicago	0	5	0	6
Hoffinger, Chicago	0	0	0	12
McCurry, Pittsburgh	0	0	0	2
Aurie, Detroit	0	0	0	8
Oatman, Rangers	0	0	0	2
Pettinger, Boston	0	0	0	10
Burns, Chicago	0	0	0	6
MacKay, Boston	0	0	0	4

Fight Results

MILWAUKEE, Wis., Jan. 2. — (Canadian Press).—Joe Sanger of Milwaukee won the newspaper decision over Ted Morgan of Seattle, Wash., junior lightweight champion in a 10 round battle here yesterday afternoon. The title did not change hands because no decisions are allowed in Wisconsin.

Morgan had the fight won in the fourth round when he was fouled by a left hook to low territory but refused to accept it. They continued fighting after a short rest with Sanger always piling into him with busy body attacks.

Johnny Ryan, a Boston southpaw, won the newspaper verdict over Frankie Pall of Toledo in six rounds at 122 pounds.

In the opening bout Mitz Minikel, Milwaukee light heavyweight, knocked out Kid Guepe of Rochester Minn., in the first round with a right cross to the chin.

Louie New, Milwaukee's newest lightweight pride, fought six fairly even rounds with Vic Walter, a fellow townsman in the second bout. Jack London, Chicago lightweight, had the better of Jackie Nichols of Milwaukee in the six round semi-windup. Nichols was guilty of holding.

RANGERS WIN FROM LEAFS

New Yorkers and Toronto Hockey Clubs Play Smart Hockey.

CANADIENS IN TIE.

TORONTO, Ont., January 2 (Canadian Press). — Making full use of three goal-scoring openings, the New York Rangers defeated the Maple Leafs here last night 3 to 2. And while the pill was a rather bitter one for the club and its followers to swallow, it was well coated with a sweet covering in the form of speed, brilliant stick-handling, continual back-checking, sensational goal-tending, and smart combination plays that it was not hard to take.

MAROONS DEFEAT PIRATES.

PITTSBURG, Pa., January 2 (Canadian Press). — The Montreal Maroons started the New Year by defeating the Pittsburg Pirates in a National Hockey League game here last night 4-2. Nels Stewart, gigantic winger for the Maroons, proved a bulwark for his team, netting three goals, assisting in another and playing an all-round, bang-up game.

COUGARS WIN SECOND.

CHICAGO, Ills., January 2 (Canadian Press). — The Detroit Cougars made it two straight over the Black Hawks, downing the Chicago ice sextette last night, 2 to 1, in a National Hockey League game here. The Cougars defeated the Hawks on Sunday night at Detroit.

BRUINS HIT WINNING STRIDE.

BOSTON, Mass., January 2 (Canadian Press). — The Boston Bruins regained their winning stride here last night by shutting out the Ottawa Senators, 3 to 0, before a crowd of 15,000 appreciative spectators, who crowded the Garden to capacity.

TIE WITH AMERICANS.

NEW YORK, N.Y., January 2 (Canadian Press). — The Flying Frenchmen of Montreal, the Canadiens, brought their winged skates to Madison Square Gorden last night for the first time this season, and skated to a 1-all tie with the New York Americans in a speedy National Hockey League game.

Mid pleasures and palaces
though we may roam,
Be it ever so humble, there's no
place like home.
—:—
Bring back the old Peterborough boys and girls for Old Home Week. Now is a good time to write your invitations.

Hockey Scores

National

Rangers, 3; Maple Leafs, 2.
Boston, 3; Ottawa, 0.
Montreal, 4; Pittsburgh, 2.
Canadiens, 1; Americans, 1.
Detroit, 2; Chicago, 1.

Canadian

Buffalo, 1; Millionaires, 0.
Hamilton, 5; Kitchener, 4.
London, 5; Niagara Falls, 3.

Senior Thunder Bay

Fort William 3; Port Arthur 1.

Intermediate O.H.A.

Woodstock, 3; London East, 1.

Junior O.H.A.

Brantford, 7; Hamilton Falcons, 1.
Oshawa, 5; Bowmanville, 1.

DEAN'S PLAYING FEATURE OF GAME

First Division League Leaders Draw With Huddersfield Town.

LONDON, England, January 2. Canadian Press Cable. — The wonderful form displayed by "Dixie" Dean, centre forward for the Everton team, in a first division English Soccer League match yesterday, was the sensation in New Year's games. He scored three goals for his club against Derby county. Dunn had Everton's fourth. Dean netted first in the initial half and twice after the interval through clever work. The victory brings Everton, who won the league championship last season, to within striking distance of the clubs leading the averages at the present time. Forty thousand saw the game which was staged at Everton.

Sheffield Wednesday, league leaders just now, though they were playing at home, could only draw with Hudders field Town. Fifty five thousand people watched the match. Gregg put the Wednesday ahead in the first half, when he goaled after being given a fine pass by Hooper. Huddersfield squared the match near half time, when Dumming tallied, and that ended the scoring.

Both the goals secured by Blackburn Rovers at Newcastle came in the second half, Roscamp scoring the first and Bourton the second. The gate totalled 40,000.

Blackmore won the match for Bolton Wanderers who met Cardiff City, when in the second half he ran through and scored.

Sunderland gave thirty thousand of their own supporters a great treat when they trounced the visiting Arsenal by five goals to one. McKay and Halliday scored for Sunderland, but Parkin got one back in the first half. Robinson, Halliday and McKay made up the balance of Sunderland's quintette.

You will find many things in the Classified Ads. of The Examiner.

FAMOUS HOCKEY GAMES OF PETERBOROUGH TEAMS

By F. D. C.

Peterborough had plenty of exciting hockey in both intermediate and junior series in 1911 when the arrival in town of such good players as Bud Kelly of Ingersol, Alvin Sarles of Brampton and Maurice Park and the rapid development of youngsters like Charlie Ray, Fred Denison and Cyril Giroux furnished plenty of material.

Much of the excitement centered around the intermediate series with Trenton which town had one of the best teams in its history. The Petes went down to Trenton first with a weakened team and received a terrific drubbing but there was a different story in the second game.

The Petes built up a new combination, getting Fred Denison home from Trinity College school, Port Hope, persuading Rollie Glover to don a uniform again and playing Maurice Park, who had recently arrived from Saskatoon to join the public school staff, at centre. This proved a machine altogether too much for Trenton. The veteran Glover and the coming star Denison used the side-by-side defence system for the first time in local history in this game and the fast Trenton forwards could not break through. Fletcher, the Trenton star centre, ran into a couple of stiff body checks early in the struggle and he lost all interest in the proceedings.

The Petes won by 13 to 6, leading at half time by 7 to 2. Park added speed and scoring ability to the forward line, getting four goals himself and figuring in several other scoring plays while Fred Kelly turned in his best game of the year and badly outplayed his check.

The Petes early in the second half had run the score up to 12 to 2 but when they began to get careless and let up in their back checking, Trenton led by Art Armstrong, their crack left wing, who afterward played in Peterborough, scored four goals in a row, Armstrong getting three of them. Charlie Ray, the young captain of the Peterborough team, scored 13 to 6.

Trenton protested this game on the ground that Maurice Park did not qualify under the residence rule and they proved their point, the fixture being ordered replayed without Park. The Petes played Cyril Giroux at centre and beat Trenton 14 to 5 in the re-played game, Fred Denison getting six of the counters on beautiful rushes. This victory tied up the district and a sudden death game at Belleville was ordered. The story of that terrific battle will be told to-morrow.

The line up of the first Trenton game here:

Peterborough — Goal, Derocher; point, Glover; cover, Denison; rover, Ray; centre, Park; right wing, Sarles; left wing, Kelly.

Trenton—Goal, McGiffin; point, Croft; cover, McGaw; rover, Cummings; centre, Fletcher; right wing, Powers; left wing, Armstrong.

Referee—Lawson Whitehead, Toronto.

Bowling Alley Gossip

By Pin Boy

Manufacturers' League

Ackerman and Co.'s quintet of alley bumpers handed the Canadian Pork Cutters a nasty Christmas gift in the form of an 8 to 0 defeat, taking every game in Thursday night's battle and piling up a 400 pin margin in total pinnage. Greig's outstanding exhibition of pin toppling for the Packers' went for naught before the steady good bowling of Lebarr, Olaveson and R. Everett, who bunched their high three scores around 550.

C.G.E. Shop League—Group 6

Because of the fact that there is but 8 teams instead of 10 in this group the players come in for a bit of extra slugging, but many of these games were slowed up greatly by the presence of "Old Man Dummy."

The Porcelain Pin Smashers were probably still recuperating from an overdose of their Christmas dinner with all the trimmings and failed to appear against the Tool Room No. 1 in their scheduled game and the machinists had quite a hot time all by their lonesome; Alf. Griffin showing the boys how to win with 252 single and a trio amounting to 610.

Playing three men to a team, the Structual Steel and Tool Room No. 3 staged a merry duel, the former copping two games out of three. McFarlane was still able to display his usual good form and carried off high three honors 576, being closely followed by Art. Primeau with 566.

Industrial Control No. 2 were whitewashed by Tool Room No. 2 but fought hard all the way, being nosed out by a few points each time. Armour bounced the bottles for exceptionally good high single and high three scores, 302 and 708. For the winners Cox turned in the nicest scores, having 207 and 576.

Tool Room No. 4 had an easy time with Industrial Control No. 1, who, handicapped by a dummy, lost every game. Norm. Gordon showed up well for the Die Makers, pulling down the pins for totals of 275 and 605.

BRITISH BATSMAN SETS WORLD'S RECORD

Capitol Entertainment

LAST TIME TO-NIGHT
'The Docks of New York'
and
"We Faw Down."

THURSDAY, FRIDAY, SATURDAY

Have You Heard Our
EDDIE JACKSON?

THE GREATEST LAUGH CRUISE

CHARLIE CHAPLIN
in
"The Floor Walker"

KEATON AT HIS COMEDY PEAK

It's a pipe you'll say you have never seen Buster in as joyous and as swift a moving comedy.

WALLY HAMMOND SCORES TWO CONSECUTIVE 200 RUN TOTALS

Completes Score of 200 Runs in First Innings of Third Match.

BLACKIE ALSO STARS.

Hammond's Team Mates Make Poor Showing, Scoring 53 Runs For Five Wickets.

MELBOURNE, Australia, Jan. 2. — (Canadian Press Cable.) — Walter Hammond, great Gloucestershire batsman, playing to-day in the first English innings in the third cricket test match against Australia, completed a score of 200 runs before being dismissed. As he scored 251 runs at Sydney he thus creates a world's record in International cricket by making two consecutive totals of 200 runs in test matches.

The score of England at lunch time to-day was 365 runs for six wickets as against Australia's first innings score of 397.

The showing of the English team, outside of the innings of Wally Hammond, was quite poor. The last five wickets fell in seventy minutes for only 53 runs today.

Wally Hammond alone came out of the innings with distinction.

Blackie Also Stars.

J. Blackie was the most successful bowler on the Australian side, taking six wickets for 94 runs.

The Australian side began their second innings poorly and had lost the valuable wickets of V. Richardson and R L. Hendry before the close of play. A serious situation was corrected by W. M. Woodful and A. Kippax, who settled down to a stubborn partnership and played out time.

The attendance amounted to 28,000. The weather was brilliant, while the wicket was faultless and fast.

Scores:

Australia—First Innings, 397.

England—First Innings.

J. Hobbs, c Oldfield b A'Beckett	20
H. Sutcliffe, b Blackie	58
W. Hammond, c A'Beckett b Blackie	200
A. P. F. Chapman, b Blackie	24
P. Hendren, c A'Beckett b Hendry	19
D. R. Jardine, c and b Blackie	62
H. Larwood, c and b Blackie	0
M. Tate, c Kippax b Grimmett	21
G. Geary, lbw. b Grimmett	1
G. Duckworth, b Blackie	3
J. C. White, not out	8
Extras	1
Total	417

Fall of wickets: Forty-seven for one wicket; 161 for two; 201 for three; 338 for four; 364 for five; 364 for six; 381 for seven; 385 for eight; 391 for nine.

Bowling Analysis.

	O.	M.	R.	W.
E. A'Beckett	37	7	92	1
R. L. Hendry	20	8	35	1
C. Grimmett	55	4	114	2
R. Oxenham	35	11	67	0
J. Blackie	44	14	94	6
J. S. Ryder	4	0	14	0

Australia—Second Innings.

W. M. Woodfull, not out	64
V. Richardson, b Larwood	5
R. L. Hendry, st. Duckworth b White	12
A. Kippax, not out	34
Extras	3
Total (for two wickets)	118

J. R. Ryder, D. Bradman, W. A. Oldfield, O. A'Beckett, R. Oxenham, C. Grimmett and J. Blackie to go in.

Boxers Ordered From Ring For Stalling

GLACE BAY, N.S, Jan. 2. Canadian Press — Jack McKenna, Cape Breton middleweight, and Roy Mitchell, colored light heavyweight, were ordered from the ring for stalling in the tenth round of a scheduled fifteen round bout here yesterday.

Referee Casey's decision to call it "no contest," came after he had repeatedly warned both fighters for hitting low

FIRST PRACTICE.

Junior and Intermediate O. H. A. Teams Will Hold First Work-outs To-night.

The Petes will have the first workout of the season at Brock Street Rink this evening, and it is hoped that all hockey players will be present The Juniors will take to the ice at 7.30 and the Intermediates at 8 o'clock.

THEATRES

AT THE GRAND.

With the unusual record, as far as both play and star are concerned, of running in England for almost 500 consecutive appearances, Gordon McLeod returns to the Grand on Saturday, January 5th for one night in "A Bill of Divorcement" by Clemence Dane.

This, in itself, is ample proof of the exceptional drawing-power of the production.

The action of the play, which takes place on Christmas Day, 1932, revolves about Hilary Fairfield who, after suffering from shell shock overseas, returns home to be confined in asylum. He is kept there for 16 years, hearing little or nothing of the wife whom he married just before he left for overseas or of his daughter.

On Christmas Eve he escapes and, naturally, starts for home. He is practically cured; in any case his discharge from the institution would be little more than a formality. But the announcement that he is on his way, created pandemonium in the Fairfield household. His wife, unknown to him, has divorced him. She is about to be remarried and the matter is further complicated by the fact that she is obviously in love with her fiance. Fairfield's daughter, Sydney, is also engaged.

It is on this state of affairs that the curtain rises for the first act. Clearly, there are all the elements of an entirely unusual and very intense drama. As Miss Dane handles them, they become one of the most powerful of all modern plays. As the play will be presented here by Mr. McLeod, it is one of the most superb London productions seen in many seasons.

BRANSBY WILLIAMS

In the new version of "Oliver Twist" which will be seen at the Grand Opera House on Wednesday, January 9, for one performance, Mr. Bransby Williams presents a consecutive story. He has eliminated some of the superfluous dialogue, and has redrafted the order of events, giving to each its proper place in sequence and dramatic value. This cuts out many slow changes of scene, and enables the audience to follow the magnificent story without being handicapped, or having the thread of its hypnotic force broken by side excursions. Everything is given, but the minor events are presented as "cameos" briefly crossing the stage to keep the story well-knit and complete. Thus are the greater moments properly played up.

MERCHANT OF VENICE

Despite the use of draperies in place of scenery, the elimination of certain characters and scenes and the fact that the voice of the prompter was at times audible out in front, the presentation of "The Merchant of Venice" by the H. A. Kingston Players at the Grand Opera House, last night, was a thoroughly sound and pleasing performance. M. Kingston has surrounded himself with a capable company who gave fine effect in the beauty of their lines, and convincing realism to the portrayal of their parts.

The curtailed version used in last night's production in which some of the Belmont scenes were dropped, such characters as the Prince of Arragon and the Prince of Morocco dispensed with, and a first act scene switched to the third act, was very effective despite these liberties with the original and even the introduction of a modern ballad sung in the scene under Jessica's window did not seem as incongruous as might be expected. Mr. Kingston's Shylock was an excellent piece of stage artistry. His conception of the role was convincing: he made the jew a real flesh and blood figure and in the more dramatic speeches that make this part one of the greatest ever written, he was thoroughly at home. The Portia of Miss Jane Aldworth was a delightful portrayal. Miss Aldworth was equally happy in comedy scenes and in her outstanding work during the trial scene in which her "mercy" speech was a feature. Raymond Nasser was a manly and likeable Bassanio, giving an admirable performance especially in the casket-choosing scene. Fred Mann, a breezy and whimsical Gratiano and Hugo Pelham a dignified and edequate Antonio. James Williams' conception of the chief comedy role that of Launcelot Gobbo was delicious fooling, and the other parts were in good hands and well looked after.

Last night's audience have Mr. Kingston and his players to thank for a very delightful performance of Shakespere's immortal comedy.

F. D. C.

AT THE CAPITOL.

"STEAMBOAT BILL JR., BRINGS BUSTER KEATON WITH ERNEST TORRENCE TO THE CAPITOL THE LAST HALF OF THIS WEEK COMMENCING TO-MORROW. EDDIE JACKSON, IN NEW SONGS.

"Steamboat Bill Jr." called by many who have seen it, Buster Keaton's funniest comedy, will head the bill at the Capitol Theatre Thursday, Friday, Saturday.

The frozen-faced funny man who gave us such farces at "College" "The General" and "Go West," now becomes the well-bred son of a burly Mississippi River boat captain. When things start going from bad to worse for the father, his "sissy" son arrives on the scene. Bill Jr. doesn't exactly give dad any helping hand when he falls in love with the daughter of the rival captain, nor does he help to regain the business which the other has stolen from his father. However, a cyclone comes along and then Buster—but it doesn't require such imagination to think of the antics he indulges in!

Ernest Torrence, featured player in many films since "The Covered Wagon," won a juicy role when he was cast as Buster's he-man parent. It marks his first comedy characterization in many a day. Heading Keaton's supporting cast are Marion Byron, a pretty little newcomer; Tom Lewis, and Tom McGuire.

If you saw "Charley's Aunt" or "The Better 'Ole," you don't need to be told that Charles "Chuck" Reisner is a good comedy director. Why shouldn't he be? His early training was secured at the elbow of Charlie Chaplin!

MIDNIGHT FROLIC

With a capacity house for the Midnight Frolic on Monday evening, the Capitol Theatre sped the old year on its way and welcomed the New with plenty of jollity and merriment. The big building resounded with the din of the noise-makers distributed to the crowd, who enjoyed an excellent program put on by the Kiwanis Club entertainers and "Smiling" Eddie Jackson, who acted as Master of Ceremonies and led in the community singing.

The Kiwanis Harmonica band of thirty pieces, led by C. S. Thompson, played some bright numbers, E. V. Morphet, as a blackface artist, and H. J. McCannan, had specialties, and little Orval Wainman was a small performer who earned plenty of applause with his songs and clog dance. Ted Crowe, as Father Time, and little Sophie Yeates, as Miss 1929, had a brief appearance, the former giving a little speech and the latter a dance.

George Bancroft is the hero of the feature picture, which has its last appearance to-night, and is entitled "The Docks of New York." The pair of fun-makers, Stan Laurel and Oliver Hardy, have a characteristic comedy vehicle in "We Faw Down."

AT THE REGENT.

THRILLS AND ROMANCE IN 'THE MICHIGAN KID'

Exciting Picture With Renee Adoree and Conrad Nagel.

Rex Beach never wrote a more romantic, exciting novel of Alaska in gold rush days than "The Michigan Kid," the film version of which will open at the Regent Theatre on Thursday with Conrad Nagel and Renee Adoree co-starring.

Universal has turned out a thrilling photoplay from the story set in the colorful times of gambling houses, dance halls and rough men when the gold fever gripped the Nagel enacts the role of gambler and Miss Adoree from the States. The story tially a romance.

"The Michigan Kid" is made at great expense, tensive location trip and sets. Many weeks were forests near Sacramento, where the pine trees are species as found in Alaska vast panorama of California splendor was captured screen at a time of year lofty peaks were snow-c

The film is a combination highest cinematic beauty and Rex. Beach's most drama of the Northern

The company spent six quartered in a tiny hotel town on the edge of Forest Reserve near Sacramento every type of outdoor endured, from cold storms lack of food on forced camps far from the hotel

Two men who actually in the great Alaskan gold acted as technical advisers picture, their work being every detail of clothing was a faithful reproduction real thing.

"TARZAN THE MIGHTY" NOW IN SCE

Lovers of romance, adventure thrills will welcome the ment of the Regent Theatre has scheduled for showing zan the Mighty," Universal chapter play. The first "The Terror of Tarzan" Thursday, Friday and Thereafter a chapter will each week on Thursday Saturday.

The name Tarzan is one to conjure with in books. Edgar Rice Burroughs ly-known character, who ed in the novel, "Tarzan of Tarzan," has held the public for a num His interesting history strength and his romance beautiful girl castaways have aroused the imaginations lions.

Universal's picturization has increased the popular character a thousand Tarzan in his jungle king of the beasts, and Mary Trevor, the girl strangely cast into the gle beasts, the lost the cannibal natives portrayed in the screen

BREAKS PARK

HAVANA, Jan. 2 Press).—Tutti Frutti and owned by the Chile Jockey Club, ental Park track re winning the New Y His time for the teenth was 1:43 3-5, a second by Zulu

GRAND

ONE NIGHT ONLY Saturday

SEATS ON SALE 10 A.M. TO-MORROW

London's Brilliant Star in the Most Powerful of Ultra Modern Dramatic Successes—The Play of 1932

AN ENTIRE LONDON PRODUCTION with LILIAN CHRISTINE

GORDON McLEOD

The PLAY IN WHICH HE STARRED in ENGLAND—62 SOLID WEEK

"A BILL of DIVORCEMENT" by CLEMENCE DA

N.B.—This production goes direct to the Royal Alexand Toronto, from Peterborough. Compare the seat price

PRICES: 50c, 75c, $1, $1.50, $2 (Tax Extra)

One Night Only, WEDNESDAY, JAN. 9

Welcome return visit of The World Famous Character Actor

BRANSBY WILLIAMS

AND HIS LONDON COMPANY with KATHLEEN SAINTSBU

IN HIS LATEST AND GREATEST SUCCESS

"OLIVER TWIST"

A NEW VERSION OF CHAS. DICKENS' NOVE

PRICES: Main, $2, $1.50; Bal., $1.50, $1, 75c; Gal. (Plus Tax)

ORDERS MAIL Now | SEAT SALE Mond

VIEWS ON SPORT

There is a good sheet of ice at the Brock Street Rink and the hockey players will show their form in their first baptism on ice to-night.

With the season already underway as far as the schedule shows and with one postponed game behind them the Petes should get right down to serious business and no fooling.

* * * * * *

A good coach has been secured for the Intermediate team and the weeding out progress will begin right away. Every player who turns out will get a chance but only the good ones will have a chance of sticking.

* * * * * *

It is to be hoped that the City League will be able to begin their schedule next week. Some of the teams have already had several practises. Percy Harrison had a smart squad of players at a fast workout on Sacred Heart rink last Saturday night.

* * * * * *

The referees in the Canadian-American League are getting so roughly treated that an ultimatum has been sent out to the managers of the teams holding them responsible in protecting the person of the referees. The players complain that president Clapp has brought these regrettable conditions on his own head because of the poor grade of officials he has hired to operate in this league.

* * * * * *

Referees are often called crooked by the low brow type of fan, who hides behind the crowd, and it is these loud mouthed citizens who cause the trouble. Generally the referee is fair and is calling them as he sees them.

* * * * * *

The Oshawa Intermediates have had several workouts at the Varsity Arena in Toronto and they are therefore more fortunate than many of the amateur teams in Ontario. The Motor City are sparing no expense to round out a good team for the season.

* * * * * *

Tex Rickard has at last raised Sharkey's purse up to $100,000 for the Sharkey-(Young) Stribling fight to take place in Miami on February 27. This is announced to be the outstanding heavyweight battle of the winter season, and certainly with the large amount of bally-ho that will immediately begin, the fighter who wins this bout will likely make a reputation for himself.

BRICKER WINS ANNUAL RACE

Galt Runner Leads Field in Race From Hamilton To Dundas.

RACE THROUGHOUT STORM.

HAMILTON, Ont., Jan. 2.—(Canadian Press).—Cliff Bricker, Galt, won the annual New Year's day road race from Hamilton to Dundas and return yesterday. His time was 52:26 for the ten miles, as compared with his record for the race of 51:20.

Billy Reynolds, also of Galt, was second, 300 yards behind Bricker. His time was 53:46.

Bricker took the lead at the outset and was never seriously challenged. A downpour that changed to sleet at times made running difficult.

FORMER CHAMP WINS DECIISON

Lou (Kid) Kaplan Beats Ritchie King at Philadelphia.

SNAPPY AFFAIR.

PHILADELPHIA, Jan. 2.—(Canadian Press). —Lou (Kid) Kaplan, former feaherweight champion now fighting as a lightweight, won the decision over Ritchie King, Philadelphia, in the 10 round windup at the arena yesterday.

Maurice Holtzer of France and Emery Cabana of Philadelphia, lightweights, put up a thrilling ten round battle in the semi-windup. Holtzer took the decision by a fair margin, outboxing and out-smarting Cabana.

TORONTO GIRL WINS.

NEWBURGH, N Y., Jan. 2. Canadian Press. — Skating under conditions more fit for a swimming meet Miss Margaret McBride, of Toronto, skating ace, now the middle Atlantic senior skating championship for girls yesterday. She won all three events on the card

LOCAL TEAMS PLAY FRIDAY

Junior and Intermediate O.H.A. Teams Open Schedule On January 5.

WEATHER PERMITTING.

TORONTO, Jan. 2.— (Canadian Press).—The continued mild weather is piling postponments on the O.H.A. But when the ice does make its appearance teams must be prepared to play on short notice. In the meantime referees are asked to make sure their games are to be played before they travel.

The referees appointed for games scheduled Friday included:

Junior series:—

Kingston H. C. at Gananoque — Clair Devlin, Kingston.

Bobcaygeon at Peterborough St. John's—Elwood Coombs, Lindsay.

Peterborough H. C. at Oshawa—(at Whitby—D. A. Lowry, Toronto.

Havelock

(Examiner Correspondence)

HAVELOCK, Jan. 2. — Miss Alice Dewey, of Toronto, is spending a week with her parents, Mr. and Mrs. C. Dewey.

Miss Myrtle Carr, of Hastings, and Miss Mary Carr, of Norwood, spent Christmas with their parents, Mr. and Mrs. E. Carr, in Belmont.

Mr. J. A. C. Allan is in Toronto this week attending the funeral of his father, the late Lt.-Col. J. A. W. Allan, who passed away on Monday.

Misses Dorothy and Grace Webb, of Toronto, are the guests of their aunt, Mrs. D. Greenley.

Mrs. D. Greenley, Mr. Philip Greenley, accompanied by Miss Edith Greenley, of Toronto, were the Christmas guests of Mr. and Mrs. A. Langford at Peterborough.

Miss Selina Aboud, of St. Joseph's Hospital, Peterborough, and Mr. and Mrs. Leo Kouri, of Tweed, spent Christmas with Mr. and Mrs. A. Aboud.

Mr. P. Greenley is spending a few days in Toronto.

MUCH RIVALRY BETWEEN TEAMS

Cricket Has Made Great Strides During Last Few Years in Australia.

PLAYERS TURN PRO.

(J. B.)

Cricket, which is a distinctively English game, is the chess of outdoor games There was, and is, good cricket in the U. S. down Boston way, good cricket in Ireland in a limited way, and fair cricket in Scotland, while in Canada there never was really top-notch cricket. In Australia, however, the game developed wonderfully and in 1878 the first Australian team came to England. Let it be said to begin with that all Australian teams coming to England and at home, have been strictly amateur, while England always has a number of professionals on her side, it being the English custom to do so At present in Australia the whole English team, saving the captain, is professional. Many Australians have been retained in England, to become professionals, and on several occasions Australia has been beaten in England by her own former native Australian players, for all Australia players are not only amateurs, but native Australians. In 1878 the Australians visiting England shocked the latter by proving a little more than a (cricket) match for it In 1882 and 1884 Australia proved superior. Then for many years, the English teams meanwhile visiting Australia alternately, England resumed unquestioned superiority, although the total "test" matches were about even in number between the two.

The war played havoc with both countries' cricket but it is well under way again, England having won back the "ashes" a few years ago, and now being in possession of them She has a very strong side in Australia this year. Cricket has become so much a standard of fair play that in England to say a thing "is not cricket" at once condemns it. Sport is the greatest school we have for teaching and compelling fair play Bluff won't go there, nor pretence The crowd is always from Missouri.

Regent

Last Chance To-night to See MONTE BLUE in

"WHITE SHADOWS IN THE SOUTH SEAS"

The film sensation that took two years to make. Don't miss it!

THURSDAY, FRIDAY, SATURDAY

You'll get life's greatest thrill when you see

Carl Laemmle presents
RENEE ADOREE
CONRAD NAGEL
"Michigan Kid"
REX BEACH

Special Musical Score by the Regent Orchestra

No Advance in Prices.

SPECIAL ADDED ATTRACTION
Starting of Our New Serial,
"TARZAN THE MIGHTY"
You Have Read the Book—Now See It.

Beyond all question the mightiest serial ever produced — Fascinating, Enthralling Entertainment for All!

TILLIE THE TOILER . . . . . By Russ Westover

BOBO BAXTER . . . . . By Rube Goldberg

OLIVER'S ADVENTURES . . . . . By Gus Mager

THE CLANCY KIDS . . . . . By Percy L. Crosby

TO LEAD FIGHT FOR REFORM

Salvation Army Council Will Open Its Session in England To-morrow.

UNABLE TO SEE BROTHER.

LONDON, Jan. 2 (Canadian Press)—Commander Evangeline Booth, leader of the American branch of the Salvation Army and sister of General W. Bramwell Booth, world head of the Army, will lead the fight of the "Reformist Party" for change in the Army's constitution at a meeting of the high council of the organization, which opens Tuesday at Sunbury-on-the-Thames—a meeting which may develop into a contest of the American wing of the Army against other national units.

This was indicated in an interview obtained with her here last night after a private talk with Colonel Samuel Tucker of the Salvation Army headquarters here, a great freind of General Booth.

The two interviews clearly revealed the issue which will be fought out in the high council as to whether the Salvation Army is to continue under the undisputed rule of General Booth, with maintenance of his present right to choose his successor, or whether there is to be a constitutional reform, rescinding that right, modifying the general powers of the head of the Salvation Army, and perhaps involving the immediate retirement of General Booth, who has been seriously ill for some time.

Because of this situation there is a decided coolness between members of the Booth family. It became known last night that when Commander Evangeline Booth sought to see her brother, General Booth, she received a letter from her sister-in-law, Mrs. William Booth, informing her that it would be impossible, because of the Commander-in-chief's condition, to do so.

Commander Evangeline Booth's desire to meet Commissioner Catherine Booth, daughter of the General, also remains unrealized. When Commander Evangeline visited the Army's international headquarters here she sent a note to Commissioner Catherine asking for a meeting, but her niece sent an answer that it was impossible at that time.

ASTHMA THIEF OF SLEEP

positively relieved. Just swallow RAZ-MAH Capsules. Harmless. $1 at all druggists. For romfort use R56

RAZ-MAH

School Reports

S. S. 14, Douro.

Jr. IV — Ralph Darling, 77 per cent., Howard Bell 76; Morley Bullock 74; Trueman Dunford 58;; Keltha Dunford 54; Edwood Rowe (absent.)

Jr. III — Dora Dunford 83; Freddie Darling 79; Mildred Coons 75; Marion Darling 62; Ruth Coons 48; Muriel Dunford 39.

II Class — Dorothy Coons 58; Blanche Dunford 58; Hugh Dunford 45; Marjorie Dunford 36.

I Class — Norien Dunford 86; Phyllis Darling 82; Ernest Bell 73; Elwood Northey 67; Lillian Dunford 57; Alex. Hunter (absent), Robert Hunter (absent).

Jr. Primer — Irma Dunford, Robert Dunford.

(Examiner Correspondence).

MARMORA S.S. No. 5.

Senior IV.—Pearl Wilkes, Ellen O'Neill.

Junior IV.—Josie Shannon (hon.), Dorothy O'Neill, Francis Sheridan (F.).

Senior III.—Tom Wilson (absent for part).

Junior III.—Rose Shannon (hon.), Mary O'Neill, Margaret O'Neill, Mary Sheridan (F.), Claude Bowers.

Senior II.—Charlie Campion, Garrett Vincent, Marion Vincent.

Junior II.—Murray Wilson (F.).

I.—Agnes Sheridan (hon.), Theresa Sheridan, Josephine McGrath (F.), Wilbert Cooper (absent).

Senior Primer—Theresa McGrath, Crother Wilson, Earl Wilkes, Lilian Cooper.

Junior Primer—Willie Revoy.

COBOURG ROAD SCHOOL.

Jr. IV—Irene Oliver 81 p.c., Myrtle Pulfer 64 p.c., Jean Clark 60 p.c., Bennie Gibson 56 p.c., Olive Kelleher 48 p.c.

Sr. III—Irene Gibson 69 p.c.

Jr. III—Leo Gibson 56 p.c.

Sr. II—Gordon Dickey 83 p.c., Howard Porter 75 p.c., Joseph Smith 67 p.c., Veronica Kelleher 64 p.c.

Jr. II—Francis Simpson 70 p.c., Eva Brooks 50 p.c., Francis Smith 49 p.c., Marion Simpson 44 p.c., Cathaline Kelleher 37 p.c.

Sr. I—Charlie Fitzpatrick 83 p.c., Pearl Taylor 72 p.c.

Jr. Pr.—Jack West, Nelson Simpson.

E. DOHERTY, Teacher.

S. S. NO. 5, DOURO.

Fifth Class—Lyall Miller.

SR. IV— Madeline Sullivan, Zita McManus, Howard Parcells, Patrick McManus and Archie Crowe (equal), Vincent McMurray (absent).

Jr. IV—Cletus Sullivan.

Sr. III—Viola Parcells.

Sr. II— Michael McManus, Joseph Sullivan.

Sr. I—Alice Parcells.

Primer—Genevieve McManus, Wallace Parcells.

M. McMURRAY, Teacher.

MARMORA CONTINUATION SCHOOL.

(Examiner Correspondence).

Report for November:

Form III.—Merle Bedore 86; Mary Murray, 83; Dorothy Gray, 81; Rita Deacon, 81; Dora Lawrence, 80; Frances Murphy, 80; Gertrude Lumsden, 80; Leeland Richardson, 77; Margaret Bailey, 76; Evelyn Rice, 75; James Auger, 74; Dorothy Marett, 72; McGee Sanderson, 70; James Rice, 70; George O'Neill, 68; Dorothy Haacke, 66; Joseph Murray, 65; Catherine Crawford, 64; Myrtle Potts, 61; Lawrence Paquet, 60; Eldon Bonter, 59; Annie Knox, 57; Hugh Brady, 54; Edith Henry, 52; Alice Henry, 53; Grace Crawford, 53.

Form II.—Jessie Willaims, 82; Marjorie Bonter, 78; Jean Gladney, 77; Albert Inkster, 74; Earl Steenburg, 73; Homer Hewitt, 71; James Linn, 71; William Shannon, 70; Frances Crawford, 70; Roy Smith, 69; John O'Neill, 69; Douglas Airhart, 68; Earl McGregor, 64; Norma Jackson, 62; Margaret Flynn, 60; Earl Blakely, 59; James Thomson, 57; Jack Hickey, 56; Michael Pinnegan, 45.

Form I.—Aletha Vincent, 79; Violet Hannah, 78; Percy Gray, 77; Margaret Donnelley, 76; Henry Cook, 73; Iva Phillips, 72; Mary Jones, 72; Jeanette Morrison 71; Florence Prest, 69; Marjorie Graham, 68; Loretta Reynolds, 67; Simeon Smith, 67; Madeline Flynn, 67; Maxwell Green, 66; Joseph Crawford, 63; Eugene Phillips, 63; Madeline Reynolds, 62; Donald Auger, 62; Hugh Phillips, 59; Chloe Gaffney, 56; Mildred Finnegan, 55; Murney Emmorey, 51; Evelyn Etheer, 48; Eleanor Reynolds, 47; Mabel Moffatt, 43.

S. S. No. 3 DOURO

Names in order of merit.

*—Means absent for one or more examinations.

V.—Bridgie McMurray, 77 per cent.

Sr. IV.—Kenneth Reid, Pat McMurray, Ina McNaughton.

Jr. IV.—Theresa Leahy, James Leahy*, Wilbert Bolton.

Sr. II.—Rita Leahy, Tom McMahon, Marven Wilson*, Cephas Bolton.

Jr. II.—Murray McMahon, Verna Bolton, Fred McMurray, Vincent Leahy, Gertrude Leahy, Marjorie Wilson*.

Sr. I.—Marcella Leahy, John McMurray, Francis Leahy.

Jr. I.—Joseph Leahy, Roy McCauley, Lillian Bolton.

Jr. Primer.—Maude Leahy, Roxie McCauley, Louis McMahon, Russell Wilson, Ivan Wilson, Little Reid.

Cecilia McManus, Teacher.

HAVELOCK PUBLIC SCHOOL

(Examiner Correspondence)

Sr. Pr. A.—(B. Moore, A. Logan, L. Spinks, B. Graham), R. McInigge, R. Emery, (M. Jamieson, I. Deline, C. Edwards, I. Kelly, B. Cross), H. Pollock, M. Little, H. Hamilton.

Sr. Pr. B.—(A. Hitchins, G. Dafoe, H. McMullen), (C. Covert, J. Watson), R. McInigue D. Watson, E. Pincombe, L. Ellis, V. McMuilen.

Jr. Pr. A.—E. Stevenson, D. Lewis, J. Green, F. Flemming, A. Logan, E. Whitney, R. Ketchen, G. Toms, W. Post, M. Post, W. Doughty, M. Ellis, D. Ketchen, C. Currie.

Jr. Pr. B.—D. Toms, F. Ellis, J. Edwards.

Winnifred Greer, teacher.

Sr. I. honours—M. Wrightly, J. Scott, H. Lewis. Pass—H. Smith, D. Leask, P. Miles, T. Baxter, C. Pollock, C. Post, A. Voyer, V. Ellis.

Jr. I, honours—J. Bush, T. Derrett, A. Clarke, B. McLaughlin. Pass—S. McCutcheon, V. Sanders, M. Lewis, B. Green, A. Rowat, F. Breen.

A. M. Loyst, teacher.

Sr. II, honours—G. Moore, H. Smith, M. McInigge, R. Ellis. Pass—R. Voyer, H. Vance, D. Seabrocke, M. Cook, Hugh Smith, Rolly Ellis.

Jr. II, honours—R. Williams H. McCutcheon, M. Isaac. Pass R. Adams, T. Bound, E. Gordon, E. Dafoe, R. Dart, B. Green, E. Deline, C. Wrightly, (B. Baxter, G. Miles, H. Hamilton), M. Seabrooke, M. Irvinn, D. Fraser.

E. L. Roberts, teacher.

Jr. III, honours—N. Davidson, B. Hagerman, P. Bush, H. Scully, M. Fraser, L. McMullen, E. Hoffman), M. Akins, W. Weymark, H. Buchanan. Pass—F. McLaughlin, R. Dafoe, I. Plunkett, N. Haggerty, P. Said, M. Halliday, L. Spinks M. Watson.

Sr. III, honours—M. Williams, B. Jones, I. McInigge. Pass—C. Scott, W. Chiles, I. Pollock.

R. Gardner, teacher.

Sr. III—J. Inkster, C. Wrightly, J. Mathison, V. McGowan, R. Leeson, M. Leng.

Jr. IV—G. Hunter, I. Hagerman, C. Rowat, L. McMillan.

R. M. Inkster, teacher.

Sr. IV, honours—C. Patton, E. Leng, A. Butters, D. Davidson, G. Rutherford, M. McNichol, A. Deline, A. Johnson. Pass—A. McMillan, (A. Rylott, H. Spencer), D. Smith, W. Rose, (A. Akins, R. Rutherford) M. Sanders, L. Wing.

P. Yuill, principal.

S. S. NO. 3 (CONNELLEY'S) SEYMOUR.

Following is the Christmas examination report, names being in order of merit:

Sr. IV.—Archie Clark, Clifford Anderson, Gordon Dunham, Gordon McCulloch, Jack Liberty.

Jr. IV.—George Dunham and Douglas Liberty.

Sr. III.—Lilian Stanbury, Vera Clark, Donald Free, Clarence Stanbury.

Jr. III.—Louva Outingdyke and Stuart Orser.

Sr. II.—Alec Nicholas, Bill Liberty, Max Free, Charlie Mahoney, and Max Nicholas.

Sr. I.—Margaret McCulloch and Reta Mahoney.

Sr. Pr.—Alfred Dutton, Reginald Outingdyke, Frank Dunham, Ralph Rutherford, Duffield Jones, Alec McCulloch, Bruce Nicholas.

EARL A. FAIRMAN, Teacher.

Ford ½-Ton Truck 1925 Model self-starter, tires practically new, first-class running condition. A real bargain. Also Biggest Values yet in Cotton Rags, Wiping Rags, New and Second hand Rubber and Leather Belting. All sizes always in stock.

WANTED.

Highest Cash Prices paid for all kinds of Scrap Iron, Metals, Auto Tires, Rags and Papers. Prompt Service.

Store and Garage to Let.

A. LOW & CO.

385 Bethune Street

'Phone 697—N. and Hol. 1927 or 3122W

HOUSEWIVES

WHO NEED New Domestic Help Know the CLASSIFIED ADS

'PHONE 1600

We Will Send For Your Copy.
RATES IF CHARGED
1c per Word or Figure Each Insertion
RATES IF PREPAID
1½c per Word or Figure Each Insertion.

a For Sale—General

TRAINED FOX HOUND; WILL RUN single or double; will take reasonable price. Mr. F. J. Doughty, 'Phone 1212. 3d-155-4767A

RADIO — ATTWATER - KENT, 5 Tubes, desk model; new tubes and battery; splendid reception; bargain for quick sale. 'Phone 490F. 2d-3-4817A

COOK STOVE, WITH RESERVOIR, $12.00; Water Power Washing Machine $5.00; Beds and Springs from 6.00 up; Writing Desk, Hall Rack and other Articles, Laundry Stove. Will buy Used Furniture. 58 Hunter Street. Phone 1958W. 2d 3 5020A

KITCHEN CABINET AND HEATER. Apply 147 London. 3d 4 5018A

ONE 3-BURNER DETROIT GASOline stove; one Happy Thought range. 'Phone 2636. 3d-155-5013A

MAN'S FUR-LINED COAT (Persian Lamb Collar), $15.00; Tropical Heater and Electric Two-Plate, both practically new; Brussels Rug, 6' 9" x 9', $7.50. 643 Aylmer Street. 2d 2 5010A

WE HAVE A SUPPLY OF COUGH Syrup and Liniment at Record Store, corner Smith and Reid. 2d 3 5032A

QUEBEC COOK STOVE, KITCHEN Cabinet, suitable for farm; Wilton Rug. 473 Bolivar. 'Phone 1059M. 3d-154-4985A

DRY MIXED SLABS, $2.75; DRY Hemlock, $3.50. Apply A. Deal, 1930W. 6d-156-4950A

10,000 FT. 1" BASSWOOD LUMBER. 10,000 ft. Maple and Birch, 1", 1¼", 2". Apply Downing & Windsor, Apsley, Ont. 6d-158-4856A

CHRISTMAS PARCELS WRAPPED in fancy tinfoil will present a wonderful impression. This is for sale at The Examiner Office at 5c a sheet. dtf.

ALL KINDS CAR PARTS. GEORGE Martin, Monaghan Road. 'Phone 3170. 78d-155-2634A

INDIAN MOTORCYCLE, TWIN; Excellent condition. $25.00. Apply 203 Dublin. 3d-154-4968A

GOOD MIXED SLABS, $2.50 A LARGE Team Load; Hardwood, $6. Purdy Lumber Co. 'Phone 650. 3d-154-4702A

b For Rent—Houses and Apartments

APARTMENT TO RENT. APPLY 309 Rubidge Street. 4d-155-4933B

BRIGHT BATHROOM FLAT, PARTly heated, central. Apply 560 Water or phone 2096m. 3d 4 5033B

Apartment, hot water heating. Apply 309 Rubidge Street. 3d 4 5027B

SIX-ROOM HOUSE, CENTRAL, GARage. Apply 265 Rubidge Street. 3d-155-5005B

FURNISHED ROOMS, CENTRAL; Girls preferred. Apply 282 Reid Street. 3d-154-4980B

PARTY LEAVING CITY, FIRST-class 5-Room Apartment, very central. See this one. Apply 421 George Street. 5d-27,28,29,2,3-4930B

$20 PER MONTH—5-ROOM APARTment; newly decorated. Apply 421 George Street. 5d-27,28,29,2,3-4929B

TWO OUTSIDE OFFICES IN BANK of Toronto building; heated. Apply Bank of Toronto. dtf-1829C

HEATED APARTMENT IN BANK OF Commerce Building. All conveniences. Apply 437 George Street. dtf-B

c For Rent—General

UNFURNISHED ROOMS, CENTRAL. 'Phone 1342M. 3d-155-5009C

LARGE FURNISHED ROOM, FIREplace; Board if desired. 'Phone 2168W. 3d-155-5008C

ROOMS, OVER 239 GEORGE STREET —central. Apply 239 George. 3d-155-5003C

FURNISHED HOUSEKEEPING Rooms, central. Apply 237 George Street. 4d-156-5003C

STABLE. APPLY 475 MARK. 4d-156-5004C

OFFICE, GARAGE, CHARLOTTE Street; Five-Roomed Heated Apartment, Barber Shop. 'Phone 3240. 6d-155-4937C

d Real Estate

FOR SALE IN ENNISMORE — A Farm of One Hundred Acres, all cleared; House and Barn on premises; will sell at a sacrifice. Address Mrs. John Crough, Leduc, Alberta, Canada. 6d-155-4921D

FOR SALE — THE FRAME BUILDing known as Villiers Cheese Factory. Apply Walter Hope, No. 1, Keene. 3d-154-4803D

SEE! DANDY FARM, GOOD BUILDing, at edge of the City; bargain for quick Sale. Would consider House in exchange particularly. Apply 421 George Street. 5d-27,28,29,2,3-4928D

f Boarders Wanted

BOARDERS WANTED; CENTRAL. Apply 305 Louis Street. 3d-154-4976F

BOARDERS WANTED, GENTLEMEN —with or without Board. 687 Waterford. 3d-154-4986F

g Help Wanted—Male

WANTED — FIRST-CLASS MOTOR Mechanic; must be all-round Repair Man. Apply, stating experience, where worked, age, etc., to Box 4,806 Examiner Office. 4d-155-4800G

APPLICATIONS FOR THE POSITION of Janitor for School Section No. 2, May School, North Monaghan, will be received by E. Adamson, secretary treasurer, R. R. No. 5 Peterborough, up to 5 p.m., Friday, Jan. 4. Salary $450.00 per annum. 2d 3 4844G

ONE OF THE OLDEST LIFE ASsociations have entered the industrial field of Life and Sick Benefits Quick advancement to the men who get in on the ground floor. Replies strictly confidential. Box 5026 Examiner. 1d 2 5026G

TWO RELIABLE MEN TO SELL Fuller Brushes. Preferably men with a Car. Selling experience not necessary, but neat appearance very essential. Good pay and steady employment to right men. Apply this Evening, from 7 to 9, 707 Barrie Bldg. 1d-153-4805G

YOU CAN EARN $10 TO $25 A WEEK in your spare time at home writing Showcards. No canvassing or soliciting. We instruct you and supply you with work. Write today. The Meahenitt Company, Ltd., 37 Dominion Building, Toronto. dtf

h Help Wanted—Female

MAID FOR GENERAL WORK IN Small Apartment; must sleep out. Telephone 3087. 3d-155-5000H

WOMAN WANTED FOR LIGHT house work and plain cooking, 3 half days a week. Permanent. Apply 301 Park Street. 3d 4 DH

GIRL FOR GENERAL HOUSEWORK. 'Phone 2770. 3d-154-4969H

MAID, NO CHILDREN. 'PHONE 494W. 280 Simcoe Street. 3d-154-4966H

GIRL FOR HOUSEWORK. WRITE Box 4978, Examiner. 3d-154-4978H

EXPERIENCED HOUSEKEEPER for Farm Home; one capable of taking full charge; state age and wages. Write Box 4875, Examiner. 3d-154-4875H

i Employment Wanted

WOMAN WANTS WORK MORNINGS or Two or Three Days a Week. 'Phone 2320W. 3d-154-4973J

GENERAL STENOGRAPHY WORK wanted. Apply 522 Roger. 3d-156-4955I

YOUNG MAN (35) INTENDING TO make Peterboro his home wishes position with a local company where proven ability in general office and salesmanship will be appreciated. Box No. 5027. 3d 4 5027I

k Business Opportunities

WOULD CONSIDER PURCHASING a small going business in City, particularly where present owner is about to retire. Give details in confidence in first letter. Box No. 5028. 3d 4 5028K

l Agents Wanted

MAN OR WOMAN TO TRAVEL AND appoint local representatives. Position permanent; yearly guarantee $1092, (being $21 weekly average) and expenses; commission and cash bonuses besides. Winston Co., Tower Bldg., Toronto. 2 5 9 12 16 19 23 26 30 4866L

m Lost

BLACK SATIN SHOES. FINDER please leave at Examiner Office. 3d-155-4989M

DECEMBER 22, HAND BAG, CONtaining Rosary, Money, owner's name, other articles, between Teco and Metropolitan Stores. Reward. Leave at Examiner. 2d-154-5007M

TWO PAIR SILK STOCKINGS, BEtween Simcoe and Hunter, or Bond's or Fair's Stores. 'Phone 2432W. 2d-154-5006M

BLACK CLUB BAG, SATURDAY Night, South-end. 'Phone 1944. Reward. 3d-155-4991M

n Found

SMALL BLACK AND WHITE DOG. Apply Humane Inspector, 'Phone 2513. 3d-155-4822N

o Live Stock

FOR SALE — ONE REGISTERED Holstein Bull, 10 months old; also One Holstein Cow, just freshened, or would exchange for one freshening in March. 'Phone 506 r 24, Lakefield. 3d-155-4995O

YOUNG HOLSTEIN COW, JUST freshened; fully guaranteed. O. Young, No. 3, Peterborough. 3d-156-5014O

A GOOD THOROUGHBRED HOLstein Cow, 9 years old. Due to freshen about January 15. Apply to L. G. McIntosh, No. 3 Peterborough or Phone 969 r 5. 3d 4 4832O

YOUNG COW, DUE TO FREHEN January tenth. 265 Carlisle Avenue. 2d 3 5015O

FOR SALE — SEVEN STORE HOGS. 'Phone 311 ring 14. 3d-155-5011O

FOR SALE — 2 COWS, DUE TO freshen January 1st. Apply Edward Sullivan, Ennismore, one mile south of Ennismore Cross. 3d-155-4996O

10 GOOD PIGS, SIX WEEKS OLD, $30. Apply to Fred Carpenter, Route 7, Peterborough. 3d-154-4964O

Poultry For Sale.

POULTRY OF ALL KINDS WANTED. Special prices paid. H. F. Doig. 'phone 2097. 26d-154-4321P

TWO S.C. WHITE LEGHORN COCKerels from prize-winning stock, Two Dollars each. Call Evenings. 213 London Street. 2d-154-4995P

FOR SALE — WHITE WYANDOTTE Cockerels, Fisher strain. Apply to J. A. Cooney, R. R. No. 8, Peterborough, Ont. 3d-155-4994P

FOR WEDDINGS

ANNOUNCEMENTS, INVITATIONS, Cakes Boxes and Cards, Acknowledgment of Gifts, etc. For sale at Examiner South Store. dtf-3250

q Wanted

LIVING ROOM OR BEDROOM NICEly Furnished, breakfast served. Young business couple. Apply box 5023 Examiner. 3d 4 5023Q

t General Notice

HAVE YOUR FLOORS CLEANED and Polished. Phone 1813M. 3d 4 5022T

YOUNG MARRIED WOMAN WOULD take care of one child. Close to C. G. E. Apply 51 Lafayette Avenue 1d 2 5030

RECEIPTS SHOW BIG INCREASE

Customs House Collects $147,-443.04 During Month of December.

YEAR ENDS MARCH 31.

December of the year just closed, proved a decidedly busy one at the Peterborough Customs House, the collections for that period amounting to $147,443.04 as compared with $127,-688.89, $19,754.15 less, in the corresponding period of 1927.

Since the fiscal year does not close until March 31, the only other totals available this morning were those for the nine months which followed March 31, 1928, and the same period of 1927. From April 1 to December 31, inclusive, the total collection was $1,374,342.76, as compared with $1,-333,839.32 in the corresponding period of 1927. Thus a gain of $40,503.44 is noted.

FRANCE NEEDS STRONG LEADER

Hon. Rodolpe Lemieux Sets Sail From Paris On Return To Canada.

FAITH IN POINCARE.

PARIS, January 2 (Canadian Press Cable). — Hon. Rodolphe Lemieux, Speaker of the House of Commons at Ottawa, before embarking on the steamer Ile de France today with Madame Lemieux on his way home, stated he believed Premier Poincare would be retained in office and would some time bring about a successful solution of the international problems confronting France. The present lassitude in French politics and the threatened Cabinet crisis, said Hon. Mr. Lemieux, only stressed the need for a Premier like Poincare who would say: "I come always when there is a crisis and then have to take action which is not always very pleasant."

Asked whether he thought there was any significance to be attached to the forthcoming visit of General Henri Gouraud to India, Hon. Mr. Lemieux replied: "Nothing at all. The General expressed a desire to go to India within the hearing of the British Ambassador at Paris, Sir William Tyrrell, and the latter arranged it, knowing the General was a close friend of the head of the British Army in India." The Commander-in-Chief is Sir William Birdwood. Annam and Cambodia, the French possessions in Indo-China, had no connection with the visit, he added.

As the only Canadian Associate Member of the Institute of France, taking the late Cardinal Mercier's seat, Hon. Mr. Lemieux attended the Academy of Science, Morales and Politics. He had visited Malines where he was received at the Cardinal's palace, and had seen all communications between Lord Halifax and the late Cardinal—even to the latter's book opened as he left it before death. The Canadian Speaker expressed satisfaction at the weekly attendance of about 400 at his own lectures at the Sorbonne, when Marshals Petain, Joffre, and Foch were invariably present.

Lakefield

(Examiner Correspondence)

LAKEFIELD, Jan. 2.—Misses Verna and Doris Burgess of Peterborough, are spending the Christmas holidays with their parents, Mr. and Mrs. F. J. Burgess.

Mr. and Mrs. Thomas Chaplin spent the holidays with friends in Campbellford.

Miss Helen Everett, of Peterborough, is spending the holidays with her parents, Mr. and Mrs. Bert Everett.

Mrs. Hattie Jackson, of Peterborough, spent Wednesday with Mr. and Mrs. W. W. Yale.

Mrs. Perry and Master Ronald have returned from Peterborough where they spent Christmas.

Miss Lelia Burgess, of Peterborough, spent Christmas with her parents, Mr. and Mrs. F. J. Burgess.

Master Jack Craig, of Peterborough, is visiting his grandparents, Rev. J. and Mrs. Ross.

Miss Annie Haig is spending the vacation at her home in Campbellford.

Mr. Ted Leonard is in Toronto this week attending the Older Boys' Parliament as member from this district.

Mrs. John Blakeley, Miss Ethel and Master Aubrey spent Christmas with friends in Otonabee.

Mr. Harold Nelson, of Toronto, was in the village this week visiting relatives and friends.

Mrs. Wilson, who has been visiting her brother, Mr. James Seymour, Ida, is visiting Mr. and Mrs. A. B. Burrows.

Mrs. W. J. Nelson, of Peterborough, was in the village this week visiting friends.

Miss Saidie Young, of Warsaw, is spending the holidays at her home in the village.

Miss Irene Madill, of Peterborough, is at home for the Christmas holidays.

Stirling

(Examiner Correspondence.)

STIRLING, January 2. — Mr. and Mrs. J. Hough and son Douglas, of Madoc, are spending the holidays with relatives here.

Miss Ruth Gibson, student at the Peterborough Normal School, is spending the vacation at her home in town.

Mr. and Mrs. A. Reid, of Oshawa, were Christmas guests of Mr. and Mrs. Walter Jeffrey.

Mrs. Clarence McGee and children, of Peterborough, visited relatives here during the holiday season

Mr. and Mrs. K. M. Sine and two daughters, of Peterborough, spent Christmas with the former's parents, Mr. and Mrs. M. W. Sine.

Mr. Thomas Doak, of Toronto, is visiting his sister, Mrs. Mary Bird.

Mr. James Lagrow is visiting in Buffalo this week

Mr. G. Johnston has returned to Stirling after spending the past nine months at Wellwyn, Sask.

Mrs. Bissonnette and Miss Hume were Christmas guests of their sister, Mrs. Rannie, of Menie

Miss Freda Matthews is visiting her sister, Mrs. C. Baragar, of Syracuse, N.Y.

Miss Laura West, of Toronto, is spending the holidays with her parents, Mr. and Mrs. John West.

Mrs. Walter Wright and daughter Katherine are visiting her sister, Mrs. (Dr.) Wilkinson, of Toronto.

Miss Hattie Bailey, of Trenton, is the guest of her brother, Mr. G. Bailey.

Miss G. Conley, R.N., of Toronto, is spending the holiday season with her mother, Mrs. Agnes Conley.

Mr. and Mrs. Byron Lott, of Helloway, Mr. and Mrs. Wilbert Garrison, of Wellman's, and Mr. T. McKeown, of Mount Pleasant, left on Thursday for Florida, where they will spend the remainder of the winter.

Mr. and Mrs. Edgar Matthews, of Hillier, are spending the vacation with Mr. and Mrs. Thomas Matthews

FIVE INJURED IN TORONTO.

TORONTO, Ont., January 2 (Canadian Press). — Five persons were injured yesterday when a one-man street car collided with another car at the intersection of Church and Carleton Streets. The front of the one-man car was stove in and both cars left the rails. The passengers who were injured suffered from shock, bruises, and cuts from flying glass. Traffic was tied up for 45 minutes.

Our Boarding House - - - - - - - - - By Ahern

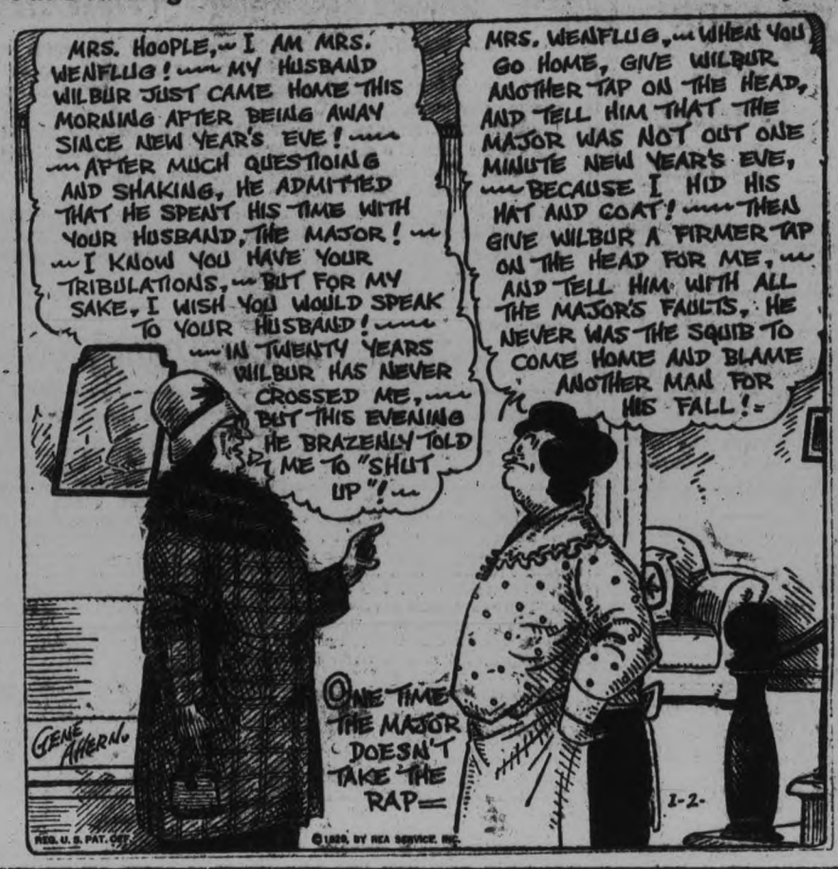

Downeyville

DOWNEYVILLE, Jan. 2 (Examiner Correspondence).—Mr. Denny Garvey, of North Bay, is spending the holidays with his parents, Mr. and Mrs. Michael Garvey.

Mr. and Mrs. Frank Cavanagh of Ennismore spent the holiday with the latter's mother, Mrs. Margaret Herlihey.

Miss Marguerite Hoolihan of Toronto is spending the holidays the guest of her parents, Mr. and Mrs. E. Hoolihan.

Miss Marguerite Clancy of Ottawa is spending the holidays the guest of her parents, Mr. and Mrs. Michael Clancy.

The Misses Genevieve and Cathleen Lucas, of Rochester, N.Y., spent Christmas with their parents, Mr. and Mrs. Charles H. Lucas.

The Misses Grace and Rita Harrington, of Toronto, spent the holidays with their mother, brothers and sister here.

Mr. and Mrs. Simon Perdue, of Peterborough, spent a few days the guest of their daughter, Mrs. Lillie Lucas.

Mr. and Mrs. Leslie Lucas, formerly Ruby Perdue, of Detroit, Mich., spent Christmas the guests of the former's parents, Mr. and Mrs. John C. Lucas.

Mr. Alvin Perdue is at present the guest of his aunt, Mrs. Frank Cavanagh, in Ennismore.

Miss Marguerite Perdue, of Peterborough, is the guest of her sister, Mrs. Lillie Lucas.

Mrs. Ray Carlow, of Douro, has returned to her home after a pleasant visit with her parents, Mr. and Mrs. Edward Hoolihan.

Mr. D. Fitzpatrick, of Norwood, spent Christmas the guest of his sister, Reeve, Martin Carroll, and Mrs. Carroll.

Mr. and Mrs. Wilfred Gooslin and baby, of Rochester, N.Y., spent Christmas with the former's mother, Mrs. Gooslin.

EARTHQUAKE REPORTED.

MANILA, Jan. 2. Canadian Press. —The Manila weather Bureau to-day was advised that an earthquake had occurred in the central provinces of Luzon Island yesterday. No damage was reported.

SIR JOHN GIBSON IS 87 YEARS OLD

Officers of Hamilton Light Infantry Pay Tribute to Their Honorary Colonel.

HAMILTON, Ont. January 2 (Canadian Press). — Sir John M. Gibson, former Lieutenant-Governor of Ontario, celebrated his 87th birthday at his home here yesterday. He is in the best of health and goes to his office daily.

Officers of the Royal Hamilton Light Infantry paid a surprise visit to his home this morning, and presented their compliments to Sir John who joined the regiment as a private, and was commanding officer at the time of his retirement.

T. C. Halsett, president of the Hamilton Law Society, celebrated his 77th birthday yesterday, and received the congratulations of his mother, who is 101 years of age.

LARGEST LOCOMOTIVE IN EMPIRE

The largest locomotive in the British Empire arrived in Toronto Thursday from Montreal. It was built at the Canadian Pacific Railway shops at Angus. The locomotive is shown above as it drew into the station with 17 cars composed as its train. In the lower picture the engineer, Thomas Bennet and Fireman Herbert Fuller are seen standing in front of one of the huge drivers which is over six feet in height. This new engine created a record yesterday by pulling a large train up the heavy grade from the Don station to Leaside, a distance of four miles.

FARM FOR RENT OR FOR SALE

150 Acres to a reliable party, at a reasonable price. Apply John J. Casey, No. 7, Peterboro, Township of Otonabee.

2d-3-4833

For Sale by TENDER

Houses Number 500 and 502 George Street, including Brick Barn on the rear of property. Same to be removed and property left clean of all refuse.

Sealed Tenders to be addressed to the undersigned not later than Saturday, January 5.

A. W. BLADE
Imperial Oil Limited.
2d-3

FARM LAND

WHEN does an inch equal an acre? When it's an inch of space in our classified columns, advertising an acre of land to be sold.

The Examiner

ACREAGE

3d-m,w,t

ADVERTISE IN THE EXAMINER

NOTICE OF REGISTRATION OF BY-LAW.

NOTICE IS HEREBY GIVEN, That a By-law was passed by the Council of the Corporation of the City of Peterborough, on the 17th Day of December, 1928, providing for the issue of Debentures to the amount of Sixty-two Thousand Dollars ($62,000.00) for the purpose of completing the construction of the Combination School, and that such By-law was registered in the Registry Office of the County of Peterborough on the 18th Day of December, 1928. Any motion to quash or set aside the same or any part thereof must be made within three months after the first publication of this notice and cannot be made thereafter.

Dated the 18th Day of December, 1928.

S. R. ARMSTRONG,
Clerk.
2d-19,26,3-4651

Parliamentary Notice.

LEGISLATIVE ASSEMBLY OF ONTARIO

Friday, the eighth day of February next, will be the last day for presenting Petitions for Private Bills.

Friday, the fifteenth day of February next, will be the last day for introducing Private Bills.

Thursday, the twenty-eighth day of February next, will be the last day for receiving Reports of Committees of Private Bills.

ALEX. C. LEWIS,
Clerk of the Legislative Assembly.
Toronto, December 27th, 1928.
6d-29,2,8,15,22,29-4801

MEDICAL.

DR. C. C. CRAGG, Eye, Ear, Nose and Throat. Office, Clinic Building, corner Charlotte and Reid. 'Phone office 2000, house 1018.

DR. W. S. FITZPATRICK—Physician and Surgeon, 240 Hunter street west. Graduate of Babies' Hospital New York City. Specialist in Diseases of Infants and Children. Office hours: 2-4, 7-8 p.m. 78d-115-3299

DR. BUCHANAN, F.R.C.S., Edinburgh M.R.C.S. Eng. L.R.C.P., London. Eye, Ear, Nose and Throat Specialist. Hours, 9-11, 2-4 p.m., and 7-8 p.m. 'Phone 519. Office, corner Water and Murray streets.

BARRISTERS AND SOLICITORS

EMMETT F. SHEEHY—Barrister and Solicitor, Bank of Commerce Building, corner Hunter and Water streets, Peterborough. Money to Loan. 'Phones: Office 3168, Residence 1307. 1yr-June2,29

J. A. O'BRIEN—Barrister, Solicitor, &c. Money to Loan. 395 George street, Peterborough. 'Phones 689 and 2543. 26d-114-1174

GORDON & ELLIOTT—Barristers, Solicitors, Notaries. Money to loan on easy terms. Special attention to Patents and Trade Marks. 'Phone 219. Hon. G. N. Gordon, K.C., Alex L. Elliott.

J. R. CORKERY, Barrister, Solicitor, Notary Public. Office: Ground Floor, 414 Water street, Peterborough. Five doors North of Hunter street. Money to loan at current rates on easy terms.

R. R. HALL—Barrister, Solicitor, etc., Peterborough, Ont. Office, corner of Hunter and Water streets, over the Canadian Bank of Commerce. Trust Funds to loan on easy terms of payment

JAMES FORDYCE STRICKLAND—Barrister, Solicitor, Notary Public, Peterborough. 'Phone 191. Money to Loan. 375 Water Street.

WILFRID F. BUYCKE — Barrister, Solicitor, Notary Public, 393 Water street. Telephone 239.

PECK, KERR & McELDERRY—Barristers, Solicitors and Notaries. Office, Water street, Peterborough. Money to loan at the lowest current rates of interest. Telephone 1950. E. A. Peck, K.C., F. D. Kerr, K.C., V. J. McElderry.

VETERINARY.

DR. W. F. McELROY, Vet. Sur. Office and Residence, 290 Charlotte street, Charlbond Building, Peterborough. 'Phone 1623.

We Wish to All Our Friends and Patrons, a Very Happy and Prosperous New Year.

J. T. O'Connell & Co.
132 Hunter St. W.

SURVEYORS.

SMITH & SMITH—Land Surveyors and Engineers. Offices: 333½ George street. 'Phone 643. Lindsays 'phones 593, 342.

F. T. WEBSTER, Ontario Land Surveyor, Registered Professional Engineer, formerly of Ottawa. 'Phone 2540.

Railway Time-Tables

CANADIAN PACIFIC RAILWAY
(Corrected to date.)

Going East—
8.10 p.m.—Indian River, Norwood, Havelock and Tweed. Daily except Sunday.
11.55 a.m.—Havelock, Tweed, Kingston, Smiths Falls, Ottawa, Montreal, Quebec, Boston and New York. On Sunday to Havelock only.
12.35 a.m.—Havelock, Tweed, Kingston, Perth, Ottawa, Smiths Falls, Montreal, St. John, Boston and New York. Daily except Saturday. Sleeper Montreal and Ottawa.
1.30 a.m.—Havelock, Tweed, Perth, Smiths Falls and Ottawa. Daily.
Going West—
4.55 a.m.—Myrtle, Toronto, Guelph, Goderich, Hamilton, Galt, Woodstock, St. Thomas, London, Chatham, Detroit, Chicago and New York. Daily.
5.50 a.m.—North Toronto, Agincourt, Owen Sound, Orangeville, Teeswater and Brampton. Daily except Sunday.
7.35 a.m.—Toronto, Hamilton, Brantford, Buffalo, New York, Galt, Woodstock, London, Chatham, Detroit and intermediate points. Daily except Sunday.
7.00 a.m.—Bethany, Lindsay, Orillia, Port McNicoll, Midland, and intermediate points. Daily except Sunday.
1.30 p.m.—Toronto, Hamilton, Brantford, Buffalo, Rochester, Boston, Woodstock, London, Windsor, Detroit, Chicago and intermediate points between Peterboro and Toronto. Make connection with the Trans-Canada Limited for Winnipeg and Vancouver. Daily
5.30 p.m.—Lindsay, Toronto and intermediate points. Daily except Sunday.

CANADIAN NATIONAL RAILWAYS TIMETABLE
(Corrected to date)

Train No. 96—7.15 a.m. for Port Hope, Oshawa, Toronto and make connection for points on main line east.
Train No. 98—8.30 a.m. for Lindsay, Blackwater, Orillia, Midland, North Bay and Toronto.
Train No. 871—8.30 a.m. for Lakefield.
Train No. 92—8.35 a.m. for Hastings, Campbellford, Belleville and connecting with the "International Limited" for Kingston, Brockville, Montreal, Halifax, Portland, Boston and New York.
Train No. 93—12 noon, for Port Hope, Oshawa, Toronto, Guelph, London, Chicago, Hamilton, Buffalo, New York and Philadelphia.
Train No. 100—12.15 p.m. for Keene, Hastings, Campbellford, Belleville connecting with the "International Limited" for Ottawa, Montreal, Quebec and Halifax.
Train No. 273—12.10 p.m. for Lakefield.
Train No. 95—5.15 p.m. for Lindsay, Orillia, Midland, Toronto, making connection with the "Confederation" for Sudbury, Winnipeg and Pacific Coast points.
Train No. 89—8.05 p.m. for Lindsay (Saturday only)
Train No. 94—8.59 p.m. for Port Hope, Kingston, Montreal, Quebec, Halifax, Boston, New York, and carries through sleeper Peterboro

READ THE WANT ADS

F. G. OKE & CO.
MINING STOCK BROKERS
TORONTO, ST. THOMAS, WINDSOR, LONDON, LINDSAY, BARRIE, KITCHENER, ORILLIA.
Local Office:
172 Charlotte Street - Peterborough
'Phone 2593

DAVIS-THOMPSON COMPANY, LTD.
Insurance and General Agency
433 GEORGE STREET - - PHONE 40

4% INTEREST, compounded Half-Yearly, Paid on Deposits.

One Dollar opens an account. Special facilities afforded Depositors for the convenient transaction of their business, and accounts are subject to cheque withdrawal.

For Sums of $100 and upwards this Company's Debentures are issued in terms of one to five years, bearing special rates of interest, depending upon the term of investment.

MONEY TO LOAN.

Toronto Savings and Loan Co.
435-437 George Street, Peterborough.

LOCALS

AUCTION SALE

Farm stock and implements for Mr. John Casey of Otonabee on Wednesday, Jan. 9th: 6 cows, 3 horses, 7 young cattle, 50 rock hens, sow, hogs, hay, oats, straw, full line of implements. W. J. Hancock, auctioneer. 2d, 28 4, 4760

DRY GOODS MAN.

Wanted to engage for a period of three weeks or more The services of a man who has had experience in measuring up and reblocking yardage fabrics, for the purpose of taking inventory. Apply personally to Robert Fair & Co, Ltd, 383 George Street. 1d2-4820

FARM AND FARM STOCK SALE.

Don't forget J. J. Clancy's Sale, Thursday, January 3rd, 1929, at One o'clock sharp, one mile south of Locks Bridge, on the 13th Concession of Otonabee, of the Farm and Farm Stock, including 3 Horses, 6 Cows, 22 Store Hogs, 9 Brood Sows, 25 Plymouth Rock Pullets, as well as Implements and Household Effects. No reserve—H. Redmond, Auctioneer. 3d 29 31 2, 4737

AVOID THE FLU

We are approaching the season when colds are prevalent. Do not neglect that cold, because it may lead to something more serious.

The best and more reliable remedy for Colds, La Grippe and Headache is Dr. Norvall's Cold Tablets.

Dr. Norvall's Cold Tablets are composed of phenacetine, quinine, cascara and caffeine. If these are taken according to directions they will give speedy relief.

When you want an efficient remedy for colds, ask your druggist and he will tell you that Norvall's Cold Tablets have no equal. 3d, 154, 4823

CAMPBELL'S
BRAND
DAIRY PRODUCTS
PHONE 520
MILK, CREAM
BUTTER ETC.

COLD COMING ON?

If so, remember "Nostroline." It clears the head and stops mucous discharge. Isn't that what you want? Get "Nostroline" just as soon as you can reach, or mail order to, Bond's Drug Store, George Street, Peterborough. 50c. So soothing and pleasant.

'YOUR NOSE NEEDS NOSTROLINE'

BAND TO-NIGHT
Sacred Heart Rink
GOOD ICE
SKATE NOW, BEFORE THE JANUARY THAW.
ADMISSION 20c and 15c.

RADIOLAS
HOT-POINT STOVES AND APPLIANCES
MOTORS AND MAZDA LAMPS
All C.G.E. Products for Sale by
W. GORDON HALL
Electrical Contractor
88 London Street. 'Phone 1403W
19d-154

RADIO SERVICE
Authorized Service on Radiolas, Atwater-Kent, DeForest-Crosley Kolster, etc.
Batteries and Tubes for all makes. Twelve years' experience
ROY A. WHITE
203 Dublin - 'Phone 1452W
m.w.f-4439

R. FARTHING,
PHOTOGRAPHER.
Prices and styles to suit all tastes from $1.00 per dozen upwards
Studio George St. Opp. Examiner.

Auction Sale
of
HEIFERS AND COWS
I will sell by Public Auction at the Montgomery Hotel, on SATURDAY, JANUARY 5th, at 1:30 p.m. 30 head cows and heifers—all bred. Some to freshen before sale day; and 9 months credit.
W. J. HANCOCK, AUCTIONEER.
6d—(26, 28, 29, 2, 3, 4)—4897.

RIGHT PRICE

BEST FUEL
RIGHT PRICES.
THOS. A. REHILL CO.
210 Wolfe St. Phone 245

FOR ADOPTION.

Would like to get a good home for three children, soon. Write Box 4979, Examiner. 3d-154-4979

HOCKEY PRACTICE

St. John's Junior O.H.A. team will hold its first practice on Brock Street Rink tonight from 8 o'clock to 8.30. A good turn-out of prospective players is looked for.

MEETING POSTPONED.

The regular meeting of St. James' Ladies' Aid, which was to have been held to-morrow, will be postponed for a week, owing to so much illness.

COAL, WOOD, COKE.

The kind that assures repeat orders. —Sanitary Ice Supply. Phone 147. dtf

CARD PARTY TO-NIGHT

In basement of Sacred Heart Church —8 o'clock, sharp. Good prizes. 1d2-4843

LOST

Left on train arriving Peterborough from Toronto, C.P.R., in day coach, Thursday, December 27, 11.50 a.m., tortoise shell glasses in case; name of maker, E. A. Lewis. Reward. Return to Bell Telephone, Peterborough. 2d, 154, 5012M

PETERBOROUGH MALE VOICE CHOIR.

There will be a full rehearsal (ladies and gentlemen) this evening in St. Paul's Presbyterian school room, at 7.45 for "Hiawatha," and other numbers. All members are asked to be on time, and bring music.

NEW ULTRA VIOLET RAYS.

Will check the "flu" in a few hours. F. M. Seymour, V-ray Specialist for all muscular trouble and skin diseases. For appointment phone 2742. 340 Charlotte street. 3d2 3 4 4484

CARD OF THANKS

I wish to thank the ratepayers of Burleigh and Anstruther for re-election by acclamation for reeve for 1929.—V. O. Windsor. 1d-2-4845

SHOOTING MATCH FOR LIVE DUCKS

—on Friday, Jan. 4th at 1 o'clock at W. J. Gills and Sons, on the Peterborough Road 2 miles South of Lakefield. 2d-3-5028. 5031.

KNIGHTS OF PYTHIAS.

Will hold their regular card party on Thursday evening. Admission 25c. By invitation only. 1d2-5024

CARD OF THANKS.

Mrs. Bessie M. Anderson, of Crawford's Grove, wishes to thank all the friends who helped and showed so much kindness to her and her late husband.

SHIPPING NOTICE.

Cattle and Calves will be shipped from Indian River Station Next Tuesday, January 8th. For information, 'phone James Barrens, Keene, or C. Bolton, Douro. Indian River Board, per C. Bolton, Shipper. 3d-4-4839

OBITUARY

The death occurred in Welland on Tuesday, January 1, of Flora Gladys, beloved daughter of Mr. and Mrs. A. Davis, 39 Conger street, after a very brief illness.

She will be sadly missed by many, having made many friends through her kind and loving ways and deeds. She was a very active and Christian worker and she was a member of the Baptist church. She was also a member of Vimy Ridge Lodge L.O.B.A.

She leaves to mourn her loss besides her sorrowing parents, three sisters, Mrs. Hall of Oshawa, Mrs. Edwards, and Eva of this city, and three brothers, Gordon of Toronto, Claire of Oshawa, and Harold of this city.

Funeral announcement will be made later.

ALEXANDER HINDMAN

In the passing of Alexander Hindman on New Year's Day, Durham County loses one of its oldest residents. Mr. Hindman had been ill for some time and had been under medical care in this city for the past two weeks.

He was 80 years of age, being born in St. John's, New Brunswick, in 1848, and he moved to Manvers when still a boy. For a great many years he had successfully carried on the occupation of farming near Lifford, in the Township of Manvers. He was well known and highly respected throughout the entire district.

The funeral will take place from the family residence on Thursday, January 3, at 2 o'clock, and interment will be in St. Mary's cemetery.

MRS. A. WELLS.

Mrs. A. Wells passed away early on Monday morning after a brief illness at the family residence, corner of Armour Road and Maria Sts., in her 71st year. Mrs. Wells was born in England, and came to Peterborough with her family 16 years ago, residing here since that date. She was a faithful Christian, and a member of the Salvation Army. She was known for her kindly cheerfulness. She leaves to mourn her loss, three sons: William of England, Henry and Frank Wells of this city, and three daughters, Mrs. J. Smith and Mrs. F. Tuggy of this city, and Mrs. W. Woodward of England.

The funeral service was held at the family residence on Armour Road, at two o'clock, Wednesday, January 2nd. Ensign Green was the officiating clergyman, and burial was in the Little Lake cemetery.

DR. WILLIAM SHEARER

CALGARY, Alta., Jan. 2. Canadian Press. — After nearly half a century of service in the ministry, Dr. William Shearer, assistant pastor at Knox United Church, died yesterday at the general hospital. Dr. Shearer was taken ill just a week ago.

The late Dr. Shearer was born at Kingston, Ont., 72 years ago, and was the eldest son of John Shearer, Superintendent of the Parliament buildings, Ottawa. He was educated at McGill University.

JAMES WELSH

The death took place at Young's Point on Monday, December 31, of James Welsh, aged 85 years, following an illness extending over a period of about six months.

He had resided in that community for 55 years, and left to mourn his sorrowing widow; three sons, Frank and Austin of Young's Point, Joseph of Peterborough, and two daughters, Miss D. Welsh and Miss M. Welsh at home and of Rochester, respectively.

The funeral took place this morning, January 2, from his late residence to the Roman Catholic church and cemetery at Young's Point, the Rev. Father Carroll of Immaculate Conception Church, Peterborough, officiating.

Foregoing Profits During January

The year 1928 has—thanks to an appreciative buying public—been a gratifying one for us. To show our appreciation, we are giving Special Prices on all

WATCHES, CLOCKS and JEWELRY

during January, 1929. We can still offer a wonderfully attractive assortment to select from. Worth your while to call.

See our Window.

WARNE BROS.
DIAMOND HALL
'PHONE 880

SAMUEL BURT.

(Examiner Correspondence.)

OMEMEE, January 2. — A lifelong resident of Emily Township passed away early this morning in the person of Samuel Burt, at his home in Omemee. Although the deceased had been ill for some time, his death was quite unexpected at the end. He was a prominent member of the Presbyterian Church, taking an active part in many of its activities.

He leaves to mourn his loss, his widow and one daughter, Amy, at home, and also two brothers, William of Omemee and Josiah of Mount Pleasant.

The funeral will be held on Friday afternoon from the family residence to the Presbyterian Cemetery.

MRS. ELIZABETH RICH

Mrs. Elizabeth Rich passed away quietly on New Year's Day afternoon in her eighty-eighth year at the home of her daughter, Mrs. A. A. Giles, 309 Maitland avenue.

Mrs. Rich was born in Cornwall, England, coming to Canada at the age of twenty-two; she lived for many years in Mariposa Township. She has resided in this city for over twenty years and she was an active member of Trinity Church.

She leaves to mourn her loss, her daughter, Mrs. A. A. Giles and four sons: Henry and Albert of Oakwood, John of Detroit, and Thomas of Chicago.

The funeral service will be held Thursday afternoon at one o'clock from 309 Maitland ovenue, with Rev. D. Wren officiating. Interment will be in Little Britain cemetery.

57 HOMES ERECTED

(Continued from Page 1)

and 10 miscellaneous, totalling $3,245.

Last Permit Issued.

The last building permit of the year issued from the City Engineer's office went to Mrs. J. Halpin, and provided for the erection of a garage workshop at the rear of 211 Hunter street, to cost approximately $800.00.

The new building will be 40 feet long and 23 feet wide, being of structural iron and corrugated steel walls on stone foundation. The roof will be of sheet iron and the interior walls of insulated board. Feb. 1 has been set as the date of completion, E. P. Jackson being the tenant.

December Building Contracts.

According to MacLean building reports construction contracts awarded throughout Canada during December, totalled $18,905,200. This was a better than average total for the last month of the year.

Contracts for new business buildings continued in the lead, $7,920,300 worth of projects in this group having been contracted for, which was 41.9% of all construction. Residential contracts continued at the usual level, 31.2%, total being 5,894,900. Engineering contracts took care of 116.%, on the total of $3,194,500. New industrial projects were contracted for to the extent of $1,895,500 or 10% of all contracts.

In the province of Ontario 45.6% of all new work for the month is shown, or $8,618,800 worth of new work. The province of Quebec shows $3,938,600 or 20.8% British Columbia accounted for 17.2% on its total of $3,243,700, while the Prairie provinces undertook $2,902,100 or 15.4% and the Maritimes 1%, the total being $202,000.

DEATH.

ANDERSON.—On Saturday, December 29th, 1928, William B. Anderson, of Crawford's Grove, North Monaghan.

The funeral was held on Monday, December 31st. Interment took place in Little Lake Cemetery, Rev. D. R. Wren officiating.

You will find many things in the Classified Ads. of The Examiner.

CURLERS VISIT OSHAWA CLUB

Local Team Defeats Motor City Rink in Friendly Tournament.

Four rinks of Peterborough curlers were the guests of the Oshawa curlers on Monday evening, and a little tournament was played in the fine new artificial rink of the Motor City club. It was a delight to the local curlers to play under such ideal conditions as exist in the new rink in the Motor City. The following were the skips who made the trip: J. H. Sedgwick, Ray Best, Walter Oke, and R. M. Waddell. The Peterborough team won, being five up on the round despite lack of practice.

After the game the Oshawa Club entertained the visitors to a luncheon, and the whole program was thoroughly enjoyed.

Thirteen Again Jinx; Three Losers Have It

Thirteen was a jinx yesterday, as it was last year.

There were 13 votes registered at four polls for Dr. Morgan; at two polls for Mr. Rogers, and at one poll for Mr. Turner. These three finished together at the end of the column. No other candidate had a 13 occurring in his list.

There were two 13's in the Johnson Motors by-law, but one counteracted the other as they were on opposite sides of the question.

Last year, everyone who received a vote of 13 was defeated, six aldermen suffering the jinx.

Substitution of Gas For Aviation Petrol Believed Responsible For Plane Crash

GRAHAM, Texas, Jan. 2.—(Canadian Press).—The substitution of ordinary gasoline for aviation petrol was held responsible for an airplane accident here yesterday in which three persons, including one woman, were killed.

Andrew Burke, manager of the Wichita Falls airport, home port of the wrecked ship, who came here to investigate said the pilot, Welch W. Curtin, had exhausted his supply of aviation petrol, and had put ordinary automobile gasoline into the tanks of his ship.

Curtin, 25, was killed instantly as was his companion. Miss Bettie Clyde, 24, of Sherman, Texas, daughter of Dr. Thomas Stone Clyde, president of Austin College, at Sherman, was fatally injured, dying two hours after the crash from internal injuries.

MUNICIPAL NOMINATIONS

BRIDGENORTH, Jan. 2. — There will be a contest for the Deputy-Reeveship of Smith township only. This fact was established at noon today, the last hour in which prospective candidates might qualify following the nomination meeting on Monday. The two men who will enter the single contest are Allan B. Mann and Gordon Fitzgerald, both members of last year's council and one of them will be elected to fill the vacancy left by Henry D. Coons, who this year steps up to fill the reeveship, rendered vacant by the resignation of J. A. Middleton.

The councillors for 1929 are George Mullen, Hrbert McConkey and Vivian Milburn, the latter two being new men.

OLD COUNCIL RETURNED.

The 1928 council of Otonabee township will carry on in harness for another year as a result of the acclamation which became a certainty at noon to-day when three men more than were required for an acclamation, but failed to qualify.

The personnel of the council is:
Reeve—M. Smithson.
Deputy-reeve—F. D. McIntyre.
Council—Alex Huston, Percy Davidson and Harry Reid.

Those who did not qualify were John C. Hope, Gus Borland and William Drummond.

ACCLAMATION IN OMEMEE.

(Examiner Correspondence.

OMEMEE, Jan. 3.— The nominations for the Reeve and the Village Council were held in the Council Chamber on Monday evening, Reeve L. A. Southworth was again nominated, also Richard Poast. The latter withdrew.

The old councillors were elected with the exception of A. Hill, who resigned. Wilbert Moncrief was elected in his place. The Council is as follows:

Reeve, L. A. Southworth; and Councillors H. Lamb, James Magee, S. J. Mackey, Wilbert Moncrief.

School Trustees—Rev. A. T. Weir, David Weir and Herbert Jones.

Hydro Commissioners— Fred Evans, Fred Parker.

CONTEST FOR REEVE.

An election for the Reeveship only will be held in the township. Last years Reeve, Martin Carrol, resigned, and Councillor Jeff Ashmore will run against ex-Councillor T. Rice. Wesley Wilson was elected as the new councillor. Council is as follows: J. Guiry, P. Lowes, Herb. Jackson and Wesley Wilson.

MARMORA, Jan. 2.—G. B. Airhart and A. H. Connor will contest the Reeveship of Marmora Village in the elections to the 1929 municipal council, while six candidates will seek four places as councillors. They are: A. Burridge, J. Reid, D. E. Bell, F. V. Marett, F. S. Johnston and H. W. Sabine.

There will also be a contest in the township of Marmora, T. E. Laycock and W. D. Nickle entering the contest for the reeveship and the following candidates seeking membership on the council L. E. Neal, J. J. McCoy, W. Billings, Orville Leonard and John Bownard. Four of them will be elected. Councillor Goodrich, of the 1928 body was also nominated but failed to qualify.

UNITED STATES SIGNS TREATY

Canada Will Assist in Beautifying Niagara Falls and Horseshoe Rapids.

FOLLOWS INVESTIGATION.

WASHINGTON, D. C., Jan. 2. — Canadian Press. — The signing of a treaty with Canada for construction of works in the Niagara River above the Falls to maintain and improve the scenic beauty of the Falls and Rapids, was announced to-day by the State Department.

The treaty was signed at Ottawa today by the American Minister Phillips and the Prime Minister of Canada, along with a protocol prescribing in greater detail how the work is to be done.

The convention provides for a temporary diversion of an additional amount of water on each side of the boundary not to exceed 20,000 cubic feet per second, for the purpose of determining the efficacy of the works.

The treaty followed an extensive investigation and study of the subject by an international board created for that purpose in 1926 by the United States and Canada, and conforms closely with the Board's recommendations.

The Weather

Meteorological Office, Toronto, Ont., Jan. 2.—(Canadian Press.)— A depression which was south of the Great Lakes yesterday has moved quickly north-eastward to the Gulf of St. Lawrence, causing snow in Ontario and Quebec and rain in the Maritime Provinces. The weather has been fair and cold in Manitoba and Saskatchewan, while light snow has fallen in Alberta.

Forecasts.

Lower Lakes and Geoergian Bay.— North-west winds; mostly fair and cold to-day and Thursday, local snowflurries.

Northern Ontario.— Fair and decidedly cold to-day and Thursday.

Superior.—Fair and cold to-day and most of Thursday, then local snowfalls and flurries.

Manitoba, Saskatchewan and Alberta.—Cold to-day and Thursday; local snowfalls or flurries.

RABIES OUTBREAK NEAR BROCKVILLE

Number of Cows Become Ill and Die—Positive Report Made.

BROCKVILLE, Ont., Jan. 2 (Canadian Press).—An outbreak of rabies on the farm of Edward Barrett in Winchester Township is being investigated by veterinary inspectors attached to the Health of Animals Department.

Six weeks after the destruction of a dog which was said to have been acting peculiarly a number of cows fell ill and died, a positive report of rabies was received as a result of an examination of the heads.

Measures designed to prevent the spread of the disease are being taken.

BIRTH.

THOMPSON.—To Mr. and Mrs. Louis Thompson, 5 Wilson Avenue, on December 29th, the gift of a daughter (Dorothy Theresa).

EASON. — On Dec. 26, at Nicholls Hospital to Mr. and Mrs. Gordon Eason, 576 Rogers Street, a son — William Noel.

BROWN. — On New Year's Day at St. Joseph's Hospital, to Mr. and Mrs. Reg. W. Brown, a daughter—Donna Richmond.

READ THE WANT ADS.

PLAYING WITH FIGURES

(Continued from Page 1.)

day, and lowest place was taken by poll 38, King George school, with 36 votes.

In the case of Mr. McNabb, poll 28, at Central school, dropped to third position, although it had 32 more votes than in his Board of Education campaign of 1928 when it was first! The leading poll, from Mr. McNabb's point of view this year, was 23, at Queen Mary school, with 100 votes. And poll 18, Prince of Wales school, which was third last year with 48 votes, doubled the number to take second place yesterday, while poll 14, City Buildings, which was second last year with 51 votes, was out of the picture yesterday, even with the extra vote which Mr. McNabb won there. In 1928 his lowest vote was 38, King George school, which gave him only 20; this year poll 7, South Central school, was low with 30 votes. This is two votes fewer than he received at poll 7 last year.

The only consistent poll in the voting for Mr. Lowe was 15, City Buildings, which gave him his lowest vote both years—22 to 1928, and 21 in 1929. His highest vote in 1928 was at poll 8, Prince of Wales school, 67; his highest yesterday was at poll 23, Queen Mary school, 79 votes. Second highest in 1928 was poll 20, St. Peter's school, with 62; yesterday poll 19, Prince of Wales took second place with 76 votes. Three polls, 12, 23 and 31, tied for third place in their vote for Mr. Lowe in 1928, each having 61, and this year poll 24, Queen Mary school shares the honor alone, with 74 votes.

Warsaw

(Examiner Correspondence)

WARSAW, Jan. 2.—Mr. and Mrs. A. F. Choate and Mr. and Mrs. James Selkirk spent Christmas with Mr. and Mrs. H. G. E. Choate in Peterborough This is the first time Mr. Choate can remember that there were not Choates in the village on Christmas Day. December 25 is Mrs Choate's birthday and for many years at the Choate gatherings on Christmas, there were three present who celebrated their birthdays: Mrs. Thomas Choate, mother of Arthur Choate, Mrs. Arthur Choate and Barton Earl. David Miller also celebrates a birthday on Christmas day and for many years, ever since the telephones came, Mrs. Choate and he have exchanged Christmas morning greettings. Miss Belle Selkirk, now Mrs. Robert Sinclair, who lived in Warsaw several years before her marriage, was another whose birthday fell on December 25. Mrs. A. F. Choate's grandmother's birthday was on December 25.

Mr. and Mrs. W. Cuffe spent the week-end and holiday with Mr. and Mrs. Thomas Cuffe.

Mr. and Mrs. Richard Batten and Miss Batten spent Christmas with Mr. and Mrs. Ernest Batten.

Mr. and Mrs. Adamson. Keene, and Mr. and Mrs. T. H. Crowe, spent the holiday with Mr and Mrs. J. A. Crowe.

Miss Dorothy Hawthorne came home on Saturday and remained over the week-end.

Mr. and Mrs. J. A. Crowe and son Archie, spent Sunday with their daughter at Keene.

Smith Township

For Deputy-Reeve

Being senior member of the Council, I respectfully solicit your vote and influence on Monday, January 7th, for my election as Deputy-Reeve of Smith Township.

ALLAN B. MANN

Six Years' Experience as Councillor.

W. R. Turner, Jr.

Wishes to thank the Electors who supported him for the Board of Education, and to wish them a Happy and Prosperous New Year.

January 2nd, 1929.

1d-2-4847

ALD. PHELAN'S THANKS

I hereby extend sincere thanks to the Electors of Peterborough for the confidence renewed in me by my re-election as Alderman for another term. With best wishes to all for a Happy and Prosperous New Year.

Yours to Serve,

NAGLE PHELAN.

Ladies and Gentlemen,

I extend to all those who in any way assisted me in yesterday's contest for the Board of Education my heartiest thanks.

DR. J. A. MORGAN.

Thank You

I want to thank the Electors who elected me as Alderman for the City of Peterborough, particularly those of East City, who placed me at the head of all the Polling Sub-Divisions in that Ward. It is indeed an honor and a privilege to serve a City like Peterborough, and I will try to merit the confidence placed in me by working for a bigger and better Peterborough. And again thanking you, Ladies and Gentlemen, and wishing all a Happy New Year.

Dan Holland

HEARTY THANKS

To those who supported me yesterday for Board of Education, let me express my sincere appreciation.

J. F. Strickland

APPRECIATION

I wish to thank the Citizens of Peterborough most sincerely for the generous support at the Polls yesterday, and I wish you all a Hapy and Prosperous New Year.

Dr. A. Moir

THANKS

For splendid vote polled in my favor yesterday for Board of Education.

ERNIE REID.

THANKS

To all those who gave me their votes and support in yesterday's election for Alderman, I extend sincere thanks and best wishes for a Prosperous New Year to all.

Stan. Lowe

Thank You

I thank the Electors who, on my first appearance as a candidate, gave me such a generous vote in the strong field out for Board of Education. I congratulate the successful ones, and extend to all the Compliments of the Season.

CLAUDE ROGERS.

Encouragement

I certainly appreciate the splendid support given me at the Polls yesterday for Alderman. This fine endorsement makes me feel that the Electors have confidence in my work as their representative.

I will endeavor to give my best service during the coming year as in the past.

With the Season's Compliments to All.

M. McINTYRE

My Thanks

I am indeed proud of the confidence that the citizens expressed in me by electing me a member of the Aldermanic Board.

I will endeavor to give Civic affairs the best that is in me, and serve you faithfully and conscientiously.

Hoping that you may see in 1929 the fulfilment of your dearest hopes and ambitions.

Yours for a Bigger and Better Peterborough.

JOHN A. (JACK) McNABB.

Fisher's Battery Service
REMOVED
From Charlotte Street
To 197 Hunter St. W
Opposite Bell Phone Exchange.
3d-31,2,4

A HAPPY NEW YEAR

If the year just gone did not bring you all you hoped for, take fresh courage in the knowledge that the opportunities of a New Year are now before you. Begin now to devote your energies toward a fuller realization of your most cherished ambition.

If you desire success in your chosen work, do not forget that good health is a very important factor in reaching your goal, and that CHIROPRACTIC has proven its merit as a means of regaining and maintaining health and that it has rendered valued service to many persons.

WE WISH FOR YOU A FULL MEASURE OF HEALTH, SUCCESS AND PROSPERITY DURING 1929.

M. C. GOODWIN, Chiropractor
Palmer Graduate - - Lady Attendant
108 BARRIE BUILDING, Peterborough - 'PHONES 431 and 1240-J
Office Hours: 10 to 12 a.m.; 2 to 4 and 7 to 8 p.m.
Office Closed Tuesday Evening; also Thursday afternoon & evening.

HOME EDITION

The Evening ...ERBOROUGH ...ith Painful Ac...

IF IT WILL HELP PETERBOROUGH AND DISTRICT, THE EXAMINER

VOL. LXIII., No. 2 PETERBOROUGH, ONTARIO, CANADA, THURSDAY, JANUAR... the ... PRICE THREE CENTS

PROBABILITIES
Snow and slightly colder

FATHER FACES DOUBLE MURDER CHARGE

Endorse Issue of 3,750,000 Shares

KING GEORGE'S CONDITION IS ENCOURAGING

Bulletins Still Indicate That Road To Recovery Will Be Long, Hard One.

RESTLESS NIGHT.

Calcium Treatment Is Being Continued by the Attending Physicains.

LONDON, Jan. 3. — (Canadian Press.)—With King George entering the seventh week of his serious illness word came from the Royal bedside to-day which was encouraging in its general tone although it continued to indicate his road to recovery was likely to be a long, hard one.

The morning medical bulletin reported no change in the Kings condition this night was a restless one and to this fact his failure to continue the improvement reported last night presumably might be attributed.

The public had been warned, however, that the King's progress must be expected to be very slow. There was no apparent disposition to view the situation in any way differently from yesterday when cheering predictions of the monarch's sure if slow emergency from his prolonged ordeal came from authoritative quarters.

It was indicated in palace circles that to-day's bulletin was not regarded as unsatisfactory, although the King for the second time in succession spent a restless night, there has been no definite check in the progress he has been making.

This, it was noted, would appear to indicate that His Majesty has a slightly better reserve of strength upon which to draw.

Public Anxiety Is Lessened.

There was an undoubted lessening of public anxiety over King George's condition to-day and a disposition to accept the Home Secretary's confident belief that the worst was over.

It could not yet be said, however, that the King's margin of safety had greatly widened. It was felt that progress must continue slow and such improvements as noticeable must be slight for some time to come owing to the extreme weakness which completely prostrated the King.

There was also always a possibility of another check such as has followed previous favorable reports. As far as could be learned to-day, however, there was no sign at present of another check.

It was understood that the calcium treatment was to be continued.

With the calcium treatment being administered, the ultra-violet ray treatment was again omitted yesterday.

New Method.

"It is a new method of treatment not yet recorded in the medical text books," an official on the medical side of a big manufacturing chemists' establishment of London, remarked concerning the cacium treatment being adminstered to His Majesty. The patient takes it in the form of a soluble salt of calcium," this official explained. "The simplest way is by the mouth, but this is a slow method of getting it into the blood stream. Alternatively it can be injected in diluted form by an ordinary hypoderic syringe, into the veins, the purpose being to raise the lowered blood calcium to normal. The operation is quite simple and repeated at short intervals."

This chemist stressed the calcium treatmnt must not be mistaken for anything in the nature of a "last resort."

With medical announcement last night that King George had passed another good day and that the improvement noticed Tuesday had continued, the atmosphere around Buckingham Palace was one of assurance that the danger line had at last been left behind and that although complete recovery might take a long time, it was practically assured.

Split Stock Four For One

International Nickel Shareholders Discuss Proposal To Increase Stock Issue.

3,750,000 SHRES.

This Will Supply Stock To Offer To Mond Shareholders, The Examiner is Told.

TORONTO, Jan. 3.—(Special to The Examiner)—International Nickel shareholders did the expected at the meeting here this afternoon and endorsed the issue of 3,750,000 shares of preferred stock at $5 par value to enable the carrying out of the merger with Mond Nickel. The meeting was otherwise routine in character and was adjourned as a matter of form for a week. It was caculated after the meeting by one shareholder that the few men present at the meeing o-day represened $205,600,000 worth of Nickel stocks.

Practical assurance of the International-Mond merger is seen in the main order of business at a meeting of the Internation Nickel of Canada directors in the Dominion Bank building to-day to vote on the proposal to increase the stock of International Nickel in preparation for the merger arrangements.

The proposal provides for the issuance of 3,750,000 shares of preferred stock at $5 par value.

"This will supply stock to offer to the Mond shareholders," it was explained to The Examiner.

The actual International Nickel-merger arrangements are not to be a subject of discussion, but there is no doubt about their consummation.

Under the talked of terms of the merger, International Nickel is to split its stock four one and make an exchange for one of the new split shares for each share of Mond. In this case, the British position would be eminently satisfactory and would give them nearly 25 percent of the outstanding capital of the mergered sompany. Another factor entering into the situation is talk that preferred shares of Mond are to be permitted an exchange into the new common, thus further increasing the percentage.

TWENTY CASES FOUND IN CITY

Out break of Measles Has Been Encouraged By Holidays, States Dr. T. W. H. Young.

NINE REPORTED TO-DAY.

Increasing in number from two cases in November to 16 in December and 20 cases by to-day, the outbreak of measles which is sweeping the city has occasioned no end of extra work for City Officer of Health Dr. T. W. H. Young and City Sanitary Inspector Charles Stapleton. It has brought about a situation which, according to the former, can only be remedied by a faithful adherence to placard regulations by families in which the measles have entered.

Holidays Responsible.

"The outbreak has been encouraged to some degree by the Christmas

(Turn to Page 5, Please)

Chief Whetung Claims "Flue" Epidemic Has Hit Curve Lake Indian Reserve

A letter received in the city to-day, written by Chief Daniel Whetung, intimates that the "flu" epidemic has broken out among the Indians on the Curve Lake Reserve, and is now spreading rapidly, with two deaths being already reported as the result of its ravages.

The Chief's letter states: "The 'flu' is just starting to do its work here. Two deaths this week since Sunday—William Knott and Mrs. Susan Smoke."

Dr. W. T. H. Young, City M.O.H. and medical officer to the Indians, when asked if the "flu" was bad among the Indians, said: "No. I have not heard of it, and I have not been called out to the Reserve to attend any epidemic. William Knott did not die of 'flu,' as he had been ill for a long time, and Mrs. Smoke had a severe cold."

Chief Whetung's letter was received by Hon. G. N. Gordon, K.C.

SCHOOL BOARD HEARS REPORTS FOR YEAR 1928

Appreciative References Are Made to the Three Departing Old Members.

TOTAL RECEIPTS 53,518.56.

C. E. Jamieson Makes Application For Position of Vice-Principal of Collegiate.

With the closing of a year that presented many problems and witnessed triumphs, among which the completion of the new Vocational School was conspicuous, the Peterborough Board of Education for 1928 held its last meeting, a special one, in the secretary's office, George Street, last evening. The business slate, heavy with annual reports and statements, among which was the general statement of the Board, was not all that marked the meeting, for there were considered, in brief but appreciative references, the departure from the Board of three of its members, J. F. Strickland, W. R. Turner, Jr., and E. R. Wilson. Preliminary consideration of the appointment of a vice-principal at the Collegiate and Vocational School was also given and the matter passed on, with several others, to the pleasure of the incoming board. Last night's meeting also brought to a close the chairmanship of E. Bruce Fowler, who, during the evening, expressed his appreciation of the splendid spirit of co-operation and good-will accorded him by the other members of the Board, individually and collectively. With due respect to the incoming members whom he considered valuable men, he regretted the departure from the Board of the three members because of the work which they had done during their tenure of office.

Reference to a Vice-Principal.

During the reading of communications, there came to the notice of the meeting, an application from C. E. Jamieson, of the Collegiate staff, who had understood that the Board would be considering the appointment of a vice-principal to assist Principal H. R. H. Kenner.

Mr. Strickland was the first to speak to the communication, referring to the qualifications of Mr. Jamieson and pointing to the necessity for the vocational departments having some representation in the control of the school.

Mrs. W. R. Morris felt that it was a rather big issue to bring before the Board at the last meeting of the year, while Chairman Fowler believed that there should be some one upon whom the responsibility might fall in case of Mr. Kenner's enforced absence, and also to enable him to have more time in which to carry on relations with other schools. W. R. Turner, while in favor of appointing an assistant to Mr. Kenner, considered that a resolution passed on to the incoming Board would be in order.

On motion of Dr. Yelland, seconded by E. R. Wilson, the communication was received and referred to the 1929 Board.

Another subject of discussion was the complaint or complaints received regarding the regulation whereby a certified cheque for $100 must accompany an application for use of the Collegiate auditorium. However, it was pointed out at the meeting that some such provision is made by governing bodies of nearly all properties of this kind.

Financial Statement.

A wealth of information was contained in the six-page general statement of receipts and expenditures of the Board of Education during the year ending December 31. There was revealed the fact that the total receipts had been $563,518.56, to which the municipal assessment on the Collegiate Institute contributed $68,800.00, the proceeds of debentures sold re the extension to the Collegiate Institute contributed $308,556.68, and the municipal assessment, public school contributed $158,700.00. The next largest contribution, $7,685.50, was from the County of Peterborough for county pupils attending the Collegiate Institute and Vocational School, while School Section Number 3, Smith, paid in an additional $1,516.60 for tuition of pupils attending Queen Alexandra or other public schools in the city.

Under the heading "Expenditures" was found detailed information which showed that the salaries of teachers, officers and janitors of the Collegiate Institute and Vocational School had amounted to $70,225.30 during the year, while those of the public schools had totalled $144,969.53. An expenditure of $5,750.00 had been made in purchasing the Grace Church property, while the largest single ex-

(Turn to page 15 please.)

Hip Flask Rum Runners Pay $22,647 In Fines To United States Customs Officers During 1928

NIAGARA, FALLS, N.Y., Jan. 3.—(Canadian Press).—Hip flask rum runners paid $22,647 in fines to United States customs officers on the International Bridges here during 1928 when they were intercepted trying to smuggle a bottle or two of ale or liquor into this country from Canada. T. M. Hennessy, deputy collector of customs in charge of the Falls port, said to-day. Fines of $5 for each bottle of liquor and $2 for each bottle of ale were imposed. No arrests were made in these cases, the customs inspectors merely confiscated the contraband and collected the fines.

During the year 80 automobiles were seized on the bridges in this city and Lewiston and $30,000 worth of Canadian ale and liquor contained in the cars was confiscated. Six freight cars with their cargoes of $150,000 worth of Canadian ale and whiskey were seized in the railroad yards here. The liquor and ale in most cases were destroyed by being thrown from the lower arch bridge into the river.

NATIVE CONFERENCES DISCUSS FUTURE CONSTITUTION OF INDIA

Many Reforms For Greater Indian Empire Meet Approval of Four Bodies.

DIFFERENCES REMAIN.

National Liberal Federation Favors Immediate Dominion Status—Boycott Commission.

NEW DELHI, India, January 3. — (Canadian Press Cable via Reuters.)—The future constitution of the great Indian Empire has been the subject of four important native conferences in India over Christmas. Eliquence and ingenuity were displayed at all the gatherings, but serious communal differences remained uncomposed and there was no attempt to direct the energies of the conferences to co-operation with the Simon Statutory Reform Commission, which is continuing to collect data for the colossal task of devising practical reforms. This commission has just arrived at Shillong in Assam.

The Moslem conference was chiefly concerned with stressing safeguards for the Moslems in any reforms while the conference and later National Congress of the all-parties body favored conferring of dominion status within a year. The National liberal federation favored "immediate Dominion status" and a boycott of the Simon Commission.

The All-India Moslem Conference opened here last Monday bringing together Moslems from all classes and sections in all parts of India. They supported the main resolution demanding that whatever constitution may be evolved, Moslem culture must be safeguarded. They significantly disregarded the report of Notilal Nehru, issued some months ago, which set down lines of self government.

Dominion Status.

The All-Parties Conference opening at Calcutta on December 22 was in the nature of a preliminary debate before the National Congress, which opened a week later. The first of these conferences voted in favor of Dominion status, and Mahatma Ghandi's resolution affirming this demand was carried against the pressing claims of the Bengal bloc for independence and severance of the British connection. Ghandi thus scored a great personal triumph but his stipulation in the resolution that Dominion status must be granted India within a year recalls the reiterated promises of self government within definite but constantly retreating dates, made by Ghandi before his imprisonment by the authorities and eclipse half-a-dozen years ago.

The Ghandi resolution lays down a comprehensive program which he had long vainly sought to see his countrymen observe, including removal of the ban on untouchables or outcasts; enforcement of the prohibition of alcohol; boycott on foreign cloth, and concentration on the simple hand spinning wheel.

An interesting development of this Congress is the decision for the first time to interfere in internal affairs of the Indian States. A resolution was passed demanding the native princes introduce responsible government in their realms.

The Fourth Conference, the National Liberal Federation, met at Allahabad, and voted, as stated above, in favor of immediate Dominion status and boycott of the Simon Commission.

Seymour Was Not In 1928 A Marrying Township

CAMPBELLFORD, Jan. 3 (Examiner Staff Correspondence).—Statistics for the township of Seymour for 1928 show a decrease in the death rate and an increase in births. The marraiges within the township limits were only three in number. During 1928 there were forty-five births and thirty-seven deaths, both figures being the largest for the past eight years. Three marriages is considered an exceptionally low number.

DIES SUDDENLY.

William Craig Chisholm, General Counsel of the Canadian National Railways, and formerly City Solicitor of Toronto, died suddenly from a heart attack at his home here early to-day. He was sixty-five years of age.

313 PLUMBING PERMITS GIVEN

1928 Was a Year of Progress According To Inspector's Reports.

FEWER RELIEF ORDERS.

Indicative of an unusually busy year in plumbing, resulting in improved sanitary conditions within the city, records kept by Arthur G. Metheral, plumbing inspector, provide interesting comparisons with 1927. In discussing the year just closed, Mr. Metheral expressed the opinion that a greater progress had been made than in other years, and to prove his contention, his books indicate that 313 permits for plumbing had been issued for the installation of 217 water closets, 137 baths, 202 basins, 82 sinks, 42 laundry tubs, 7 combination trays and 6 urinals. In addition, 163 buildings were fitted with sanitary conveniences of which number, 97 were old houses. There are now left in the city 252 old houses in which the conveniences have yet to be installed. In addition, there were 986 inspections made, including those of water and smoke tests, layouts and miscellaneous.

In comparison, he quoted figures of 1927 when there were only 244 permits issued for the installation of 202 water closets, 91 baths, 153 basins, 157 sinks, 37 laundry tubs, 6 combination trays and 14 urinals. The total number of buildings plumbed was 131, of which 61 were old buildings, while the total of inspections was 814.

Relief Work Report

Mr. Metheral, in addition to his duties of plumbing inspector, has charge of relief work in the city, and his summing up of this phase of his duties showed that in 1928, orders for provisions issued, numbered 1,026 as compared with 1,149 in 1927, an improvement, while the orders for fuel were also cut down from 304 in 1927 to 269 in 1928. In the year just closed there were 80 orders issued for indigent patients, 55 patients were refused; there were 6 orders for the ambulance and 2 for funerals, while a total of 489 inspections or investigations were made.

In 1927, orders for indigent patients totalled 73, a smaller number than in 1928, while 47 patients were refused as compared with 55 in the past year. Orders issued for the ambulance were up to 10, there were no orders for funerals, and the total of inspections or investigations was up to 580.

FORTY CASES OF INFLUENZA IN ONE HAMLET

Deputy Minister Says There Is Little Change in Outbreak in Province.

MORE DEATHS IN TORONTO.

Undertakers at Beaverton and Fenelon Falls Have Both Died of Dread Disease.

TORONTO, Ont., Jan. 3 (Canadian Press).—With the exception of forty cases reported from the little village of Elphin in Lanark County, the Ontario Department of Health issued a report to-day stating that there was no change in the influenza epidemic in the province.

"The outbreak at Elphin is not unique," Dr. W. J. Bell, Deputy Provincial Minister of Health, stated. "There are other villages in the same condition all over Ontario. There are villages with the entire population down with the disease in its various stages. There is nothing to be added to what has already been said. We are hoping that the colder weather will have some effect in clearing up the spread of the disease. In the meantime all we can say is, keep out of crowds and if you feel ill get into bed."

Owing to the fact that most of the authority is vested in the municipalities under local boards of health, the provincial department can act only in a more or less advisory capacity. Close touch is being kept on the situation, but there is no manner of estimating either the number of deaths or cases in the province at the present time.

Twenty-One Deaths

Twenty-one deaths since noon yesterday were reported at the city clerk's office to-day. Eleven of them were influenza with complications of pneumonia and bronchial pneumonia and eight to pneumonia alone, while only two were reported due to influenza without complications.

An adequate supply of teachers to carry on when the city schools reopen next week is reported by Chief Inspector Moshier, who stated the situation would be readily met with the regular occasional staff and reserves.

Florists throughout the city are doing a record business in flowers for sick rooms and in some cases the supply has become exhausted. Roses in particular are very scarce. A local dealer reported having to send to Chicago for a fresh supply.

LINDSAY, Ont., Jan. 3 (Canadian Press).—Three deaths have taken place at Beaverton during the past four days from 'flu and pneumonia, including that of the undertaker, Neill Black. Louis Deyman, undertaker at Fenelon Falls, also passed away. A Lindsay collegiate student, Howard Nesbitt, passed away at his home in Glenarm, north of here.

ROSENEATH, Jan. 3 (Examiner Correspondence). — Influenza and heavy colds still hold sway in the village and surrounding community. The epidemic shows little change either in regard to the number of cases or the seriousness of the disease. There is no alarming increase reported. The medical officer of health, Dr. H. Hershey, is not considering taking any emergency measures in regard to the epidemic, as there have been no deaths recorded from this cause.

DR. J. D. McLEAN TO HEAD BOARD

Appointment Will Probably Be Made By Cabinet To-day.

FORMER B.C. PREMIER.

OTTAWA, Ont., Jan. 3.—(Canadian Press).—Dr. J. D. MacLean former Premier of British Columbia will be appointed chairman of the Farm Loan Board, it is understood here. The appointment will probably be made at the meeting of the cabinet this afternoon. Official announcement must, of course, await action by the government. The Farm Loan Board will administer rural credits legislation approved by parliament. Dr. MacLean is now on his way east and will probably arrive in the capital next week.

10 YEARS FOR 50 CENTS

CLEVELAND, Jan. 3.—The theft of fifty cents, his second criminal offense, drew John Brown a ten-year sentence in the Ohio State Penitentiary.

Two Small Sons Are Shot

Charles H. Twells Is In Picton Jail Facing Charge of Murder.

OUTCOME OF QUARREL.

Arthur Corfield Is In Hospital With a Bullet Wound in His Head.

PICTON, Ont., Jan. 3.—(Canadian Press).—Confined in Prince Edward County Jail, Charles H. Twells, Consecon farmer faces a double charge of murder following the death of his two sons in a shooting affray in which Arthur Corfield, his brother-in-law, was also shot and lies in a grave condition in Belleville General hospital. Twells is expected to appear before Magistrate R. H. Norman to-day and a week's remand is probable.

The condition of Corfield was stated by physicians to-day to be still critical although he was resting more comfortably. A bullet was extracted from his head last night.

A jury was empannelled last night at Consecon by Coroner Thompson of Wellington and the bodies of the two children viewed after which the inquest was adjourned until Friday afternoon.

Is Remanded

Dr. Charles Twells, a haggard figure, looking more than sixty years of age, appeared before Magistrate R. A. Norman here to-day for a preliminary hearing of two charges of murder, following the fatal shooting of his two sons in their home at Consecon last night. He was remanded for eight days.

BELLEVILLE, January 3. Canadian Press. — Kenneth and Colin Twells, aged 9 and 11 respectively, are dead, and Arthur Corfield, 31, is lying in the Belleville general hospital, with mortal wounds, following a shooting affray at Consecon, Prince Edward County, last night, at 6 o'clock. Chas. Twells, father of the two dead boys, and brother-in-law of Corfield, is in Prince Edward County jail, and will probably face two charges of murder.

The affair is one of the worst in the history of the district and the tiny village of Consecon has been rocked to its very depths by the shooting, which was to all intents premeditated. At midnight last night, Corfield was still alive.

At 6 o'clock, Corfield who had been working a farm with Twells, went to the latter's home to settle up the share of the crop which had been harvested, taking with him David Mattis at a witness. As he entered Twells' home, the latter pulled a .32-calibre revolver from his pocket, and fired point blank, the charge entering Corfield's head just behind the ear. Corfield fell to the floor and managed to crawl to the door. Mattis, who had been standing outside, disappeared according to the story, and the wounded man made his way on his hands and knees down the road.

Found by Neighbors.

Corfield was found by neighbors and rushed to the office of Dr. Vanluven. The Belleville police were notified and Sergeant Booth and Constable Jackson answered the call with the ambulance. When they reached the scene, Corfield was bleeding profusely, and small hopes were held out for him at that time.

Chief Constable Biddle of Picton, and Provincial Constable Morris, had arrived by this time, and the four officers proceeded to Twells' house, 50 yards up the road. They found the alleged murderer in a corner of a front room cowering in the corner, with his wife in another room practically prostrate. The two lads were lying on the floor, apparently having been killed instantly. Twells, to all purposes, had planned to do away with his wife and himself, but had lost his nerve. He was taken into

(Turn to Page 16 Please)

AVIATOR IS AWAY ON TRIP INTO NORTH

Captain 'Wop' May Commences Daring Flight With 500,000 Units of Anti-toxin.

DIPHTHERIA RAGING.

Plane Was Forced Down at McLennan, Alberta, But Renewed Trip.

McLENNAN JUNCTION, Alta., Jan. 3.—(Canadian Press)—Making a short run down the ice, the tiny 'plane with which Captain "Wop" May and Vic Horner are rushing aid to the diphtheria stricken population of the lower Peace River country, left here at 9:40 a.m. The flyers expect to make Peace River town in little more than half an hour, where they will refuel and then head north into the unknown with their precious cargo of diptheria anti-toxin, sent by the provincial department of health.

Confidence was expressed by the two men before they left they would be able to make the Sheridan Lawrence Ranch at Fort Vermilion before dark on Thursday. After the ease with which the plane landed on the ice here on Wednesday evening, no fears are felt for the landing to be made at Fort Vermilion. Messages have been sent out by radio to Fort Vermilion to have a landing prepared at the fort.

EDMONTON, Alta., Jan. 3 (Canadian Press).—The airplane carrying anti-toxin to Fort Vermilion and Little Red River arrived at Peace River safely at 10.32 this morning, according to word reaching here. The flyers expected to take off almost at once and hope to reach Fort Vermilion this afternoon.

EDMONTON, Alta., Jan. 3 (Canadian Press).—On an errand of mercy, carrying 500,000 units of anti-toxin to two diphtheria stricken northern posts—Fort Vermilion and Little Red River—an airplane piloted by Captain "Wop" May, Canadian war flyer, and carrying Vic Horner, a war veteran, as a passenger, left here shortly after noon yesterday. It was forced down at Maclennan, Alberta, but it will continue on its way to the two northern posts early to-day and despite the unexpected delay probably will reach Fort Vermilion, which is 600 miles from Edmonton, late this afternoon.

No 'plane has ever gone before into that bleak and little-known section of the northland. The journey of Captain May and his passenger follows an appeal sent out by Dr. H. A. Hamman, Provincial Health Officer in the north. The appeal reached here New eYar's Day. It was dated December 18, and told of the death of A. Logan, Factor in charge of the Hudson Bay Company at Fort Vermilion, and of the diphtheria epidemic which was threatening the 200 inhabitants of the two posts. It had been taken, a distance of 167 miles from Little Red River to Peace River by dog team and relayed by wire to Edmonton. At the time the message was sent by Dr. Hamman other deaths were feared.

May and Horner have taken chances aplenty with their lives before this —May when he rode the skies of France, with Baron Richthofen riding his tail and Horner as an infantryman in the gallant Princess P... But this is the apogee of their ca... to sail into the unknown in a machine to save lives and not destroy.

No one knows if there is sufficient gasoline at the trading posts to supply the plane for its return. No one knows here whether a... at the posts has made prepara... for the plane to land. The plane is equipped with wheels only and if a landing field has not been made for the daring aviators, a mishap in bringing their plane to earth may occur.

Architect Plans "Two-Decker" Avenue To Solve Traffic Problems Of Paris

PARIS, January 3. — Among several new projects for the reconstruction of Paris, the plan of Andre Ventre, chief architect of the French Government, has attracted the most attention.

Ventre is an exponent of air and light, and he vigorously condemns the projects which would utilize a system of underground streets for the improvement of traffic conditions. "Why go to the expense of digging down in the earth, into sewers and wells and dampness when we have the surface to work on at infinitely less expense. Underground streets mean added sources of bacteria, sunless, unventilated centres for tuberculosis germs to thrive in," is the way the Government architect describes the subterranean system.

Ventre has a plan which is now being exhibited at the annual salon in the Grand Palais, showing a series of congested areas of Paris with elevated streets for pedestrians. For example, at the corner of the Grand Boulevards and the Faubourg Montmartre, which is the gateway for a constant stream of traffic coming across Paris from one side to the other, he would leave the present street level as it is. Over it Ventre would build another thoroughfare even with the height of the first storey. This upper street would be for pedestrians only.

Omemee Farmer M

AC IS RGE BROWN CAMED WHILE WOOD

Campbellford Will No. Election of Civic Off. For 1929.

CHAS. H. DAVIDSON MAYOR.

Major J. M. Bygott Is Returned To Reeveship For Third Successive Year.

CAMPBELLFORD, Jan. 3.—(Examiner Staff Correspondence). — This year the town will not be called upon to meet the expense of an election. Contrary to expectations the municipal offices were filled by acclamation in every case. When the time for qualification expired, it was evident that only enough candidates had qualified their nominations to filled the offices set forth in the election by-law. The inaugural meeting will be held in the council chamber at eleven o'clock on the morning of January fourteenth.

Elected for 1929

Charles H. Davidson—Mayor.
Major J. M. Bygott—Reeve.
J. N. Stone—Deputy Reeve.
Councillors: R. H. Cole, John J. O'Sullivan, W. J. Abernethey, J. R. Wilkinson, W. S. Wiggins and Alex. M. MacDonald.
S. J. Abernethy—Water and Light Commissioner.
Dr. H. O. Richardson; Dr. H. B. Longmore and Dr. O. C. Watson; for school trustees.

The Nominations

J. M. Bygott, Reeve for 1927 and 1928, was returned to office by acclamation. There were no others nominated. Much applause greeted the announcement. The three retiring members of the school board were nominated for another term and were returned by acclamation. There were three nominations for the two water and light commissioners to be elected. But if G. A. Kingston does not allow his name to stand, there will be acclamation in this case as well. For the six councillors to be appointed, there were seventeen nominated but some have already signified their intention to withdraw and others are aspiring to other offices.

Charles H. Davidson, ex-warden of the united counties, former reeve and deputy reeve, and also holder of several other municipal offices at various times, will be mayor of Campbellford for 1929. When Nominations closed, there was another name, that of G. A. Kingston, the retiring mayor, on the list, but it was not to be allowed to stand since he has declared himself as not being a candidate for the office for another year. He was nominated by W. S. Wiggins and R. H. Cole. Davidson's nominators were R. J. Allen and Dr. O. Watson.

For the second time, J. M. Bygott becomes reeve of the town by acclamation. When the announcement was made there was loud applause which only increased when the major rose to thank his nominators and address the meeting of the ratepayers. He was nominated by Dr. H. O. Richardson and W. S. Wiggins.

There were four hats in the ring with R. J. Allen holding two nominations. R. J. Allen was nominated by Dr. O. C. Watson and G. A. Kingston; also by L. A. Denike and John Gay. W. J. Abernethy was nominated by W. I. Stillman and H. M. Donald; R. H. Cole by J. L. Irwin and W. O. Dorie; J. N. Stone by Dr. H. O. Richardson and T. H. Rowe.

There was a long list for council. A. T. Linton was nominated by J. M. Bygott and J. A. Jeffs. W. S. Wiggins will not be in the field. He was nominated by G. A. Kingston and T. H. Rowe. J. R. Wilkinson was nominated by J. A. Jeffs and R. H. Cole. W. J. Abernethy, nominated by W. S. Wiggins and Dr. H. O. Richardson, will not stand for council but declared himself a candidate for deputy reeve.

(Turn to Page 10, please)

Liquor Control Board Has Sold 270,731 Permits

TORONTO, Ont., Jan. 3 (Canadian Press).—Figures released by the Liquor Control Board yesterday revealed a total of 270,731 permits as having been sold so far for the present fiscal year, beginning November 1, 1928. Of this total, 7,557 have been tourist permits. The expectation of the board is that another 200,000 permits will be sold during the approaching 10 months. The revenue involved in the sale so far totals more than $540,000.

20 YEARS SERVCE.

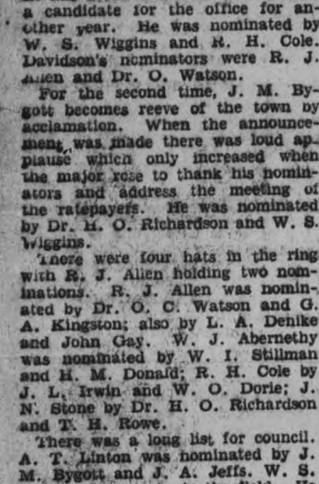

G. A. Kingston, Mayor of Campbellford, who is retiring after twenty years of public service.

CATTLE, GRAIN, PRODUCE

GRAIN AND (Can-

buyers' views. Moreover cables indicated that European continental mand for United States corn wo in evidence again before long ers to-day

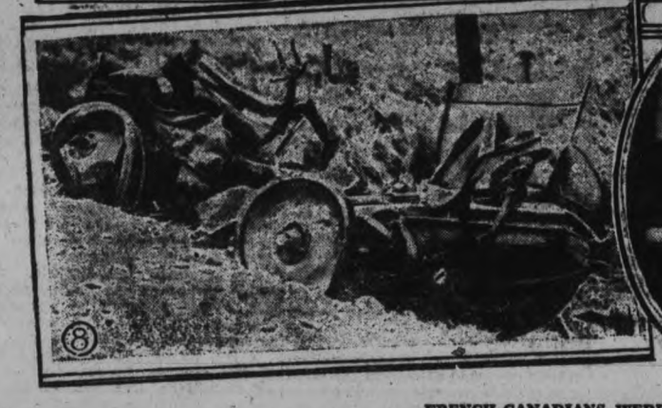

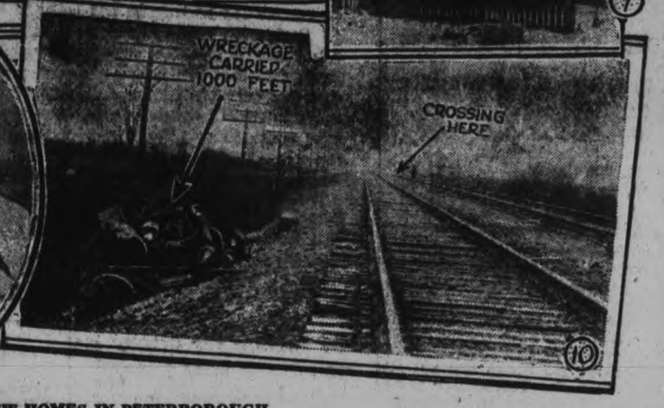

FRENCH-CANADIANS WERE EN ROUTE TO NEW HOMES IN PETERBOROUGH.

While Alexandre Dupuis, former resident of Cornwall, was driving with his wife, four children and Edgar Rivet, a fellow-employee, and the latter's wife, to Peterborough, Dec. 31, his car was struck at the Cataraqui level crossing by C.N.R. train No. 14 en route from Toronto to Montreal. Every occupant of the car died almost instantaneously, and wreckage was thrown 3,000 feet by the mile-a-minute flyer.

Dupuis, 46, had been employed by a Vermont marble company and was removing his own and Rivet's family to their new homes in Peterborough, where they were to work. The layout shows: (1) Dupuis and his 28-year-old wife; (2) Celeste Dupuis, aged 4; (3) Modeste, 6, the eldest child; (4) shows a view of Cataraqui crossing taken opposite the warning cross-arm, showing the Black house on west side of the highway, telephone and Hydro poles and trees; (5) Edgar Rivet and his young wife, Rose; (6) is the home of Saul Geray, where Dupuis and his family resided in Cornwall, and (7) is the home of Thomas Rivet where Edgar and his wife lived. In (8) the picture shows the wreckage of the car which was carried on the front of the locomotive, part of it still remaining there when the train arrived at Kingston. (9) shows Mrs. Dupuis and the youngest child, Jeannette, aged 2. In (10) is shown the spot where the body of the car was thrown by the locomotive.

BOYS TELL STORY OF TRAGEDY AT THE CATARAQUI CROSSING

Thirteen Year Old Youth Warned Motorists of Coming Train.

TRIED TO MAKE IT.

Bodies of Eight Victims Were Horribly Mangled, Coroner Tells Jury.

KINGSTON, Ont., Jan. 3 (Canadian Press).—After half an hour's deliberation last evening, the coroner's jury investigating the Cataraqui Crossing fatality, returned the following verdict:

"We agree that Alexander Dupuis, Mary Dupuis, Modeste Dupuis, Celina Dupuis, Juliette Dupuis, Gerard Dupuis, Edgar Rivet and Mary Rivet came to their death on December 31, while riding in a motor car which was struck by C.N.R. train No. 14 at Cataraqui Crossing, and we further agree that the accident was caused by the negligence of the driver of the motor car in question. We further recommend that the Canadian National Railway place gates at this particular crossing."

The folly of motorists trying to beat the train to level crossings was dramatically told last evening by two small boys at the inquest into the deaths of Alexander Dupuis, his wife and four small children, and Edgar Rivet and his wife of Cornwall, who were instantly killed on the afternoon of New Year's Eve at Cataraqui, when they lost out in their mad dash to cross ahead of the Canadian National Chicago-to-Montreal fast train.

The stories of the two small boys, Freddie and Arthur Sparks, aged 13 and 9 years, was that they saw an automobile approaching the crossing and at the same time heard the whistle of the approaching train, and saw it speeding toward the scene of the fatality. Freddie held out his hand to stop the car and, as it drew up beside him, shouted to the driver, "Hey, mister, here comes the train; if you don't stop you'll get killed." The answer was an exclamation, followed by the remark, "I can make it!"

Then, according to Freddie, "the car kept on down the road. I knew the train was going to hit it, and I turned and watched. When it came to a stone house, close to the track, it seemed to slacken speed, but it kept on and the train struck it. I then ran home and told mother."

E. Sleeman and Thomas Burtch, who live close to the crossing, both gave evidence of the locomotive whistling for the crossing and of the speed of the approaching automobile, which they placed at about 30 to 35 miles an hour.

Engineer Whalen and Fireman Jewey stated that the locomotive was travelling at a speed of about 55 miles an hour, and that all crossing signals had been given, the engine bell ringing even until the car was struck and two long and two short blasts of the whistle sounded, the last blast being given not more than 100 feet from the crossing where the car was struck.

Coroner M. J. Morrison stated that the bodies of the eight people were horribly mangled; with three of them having their heads completely cut off. The oldest Dupuis boy had the back of his cut off, and only the face remained, while the bodies of the women were also horribly lacerated, particularly the heads. The body of Dupuis was also unrecognizable.

GIVEN ACCLAMATION.

Charles Davidson, Mayor-elect of Campbellford, and Major J. M. Bygott, who was returned as Reeve.

Campbellford Fire Chief Elected Mayor While Fighting Last Fire Of Year 1928

CAMPBELLFORD, Jan. 3.—(Examiner Staff Correspondence). As if playing a prank to celebrate the coming of the New Year, the fire fiend paid a visit to the fire chief's garage at ten minutes to nine on the evening of December 31st. Fortunately there was little or no damage done.

Charles Davidson, chief of the fire department, had been nominated for mayor for 1928 and was attending the nomination meeting in the Regent theatre when the alarm sounded. To his surprise he found the truck waiting in front of his own place of business about one hundred yards from the fire hall. The work shop of the garage was filled with black smoke so dense that the electric lights which were burning brightly, could not be seen when standing directly under them. Even the powerful search light of the fire truck was useless. The dense black smoke was pouring out of that section of the building and it was with difficulty that the firemen groped their way to the oil-burning stove which was the source of the trouble. In a few minutes it was all over and the fire chief returned to the nomination meeting to learn that he had automatically been elected mayor by acclamation when G. A. Kingston, also nominated, said he would not be a candidate or 1929.

Ivanhoe

(Examiner Correspondence.)

IVANHOE, January 2.—The Fuller Consolidated Sand and Gravel Company, Ltd., very generously remembered their employees the day before Christmas by presenting each one with a goose.

Mr. Albert Seeley, of Rochester, spent the holidays with his parents, Mr. and Mrs. William Seeley.

Mrs. Margaret Lockhart returned to Montreal after spending the holidays with her parents, Mr. and Mrs. Thomas Lockhart.

Mr. and Mrs. J. Flett and family are holidaying at Peterborough and Toronto

Mis Hester Jones, of Whitby, spent a few days recently with her parents, Mr. and Mrs. A. Jones.

IT PAYS TO ADVERTISE

COMMANDER EVANGELINE BOOTH SECURES CONFERENCE WITH NIECE

Supporters of American Backer Hopeful of Success in Re-organization.

CAREFUL CANVASS MADE.

Councillors of Army at Present Are General Booth's Personal Representatives.

LONDON, Jan. 3 (Canadian Press) —Commander Evangeline Booth was in conference to-day with her niece, Commissioner Catharine Booth at international headquarters of the Salvation Army.

This was the first time that the American commander had met any member of General Bramwell Booth's family since her arrival several days ago.

Supporters of Evangeline Booth, American commander of the Salvation Army, believed to-day that she was assured the necessary three-quarters majority of the general council to effect the removal of General William Bramwell Booth as commander-in-chief. These votes would also enable her to carry our her program for the reorganization of the Army.

It was understood that if Miss Booth be elected to head the Army, she would probably effect its reorganization and then would retire.

Careful Canvass.

An official of the Evangeline Booth group said that the estimate of the necessary majority was based on a careful canvass. At International headquarters, however, those who support General Booth refused to concede a probable victory to the other camp. They said they believed the council would vote confidence in the General and continue his leadership.

It was acknowledged, however that certain of those supporting the General would favor a change in the method of choosing a successor and other administrative reforms. A high official said that should the elective method be adopted for the future choice of the Army's leader, he thought the rank and fyle throughout the Army might demand a similar method of choosing the minor officials of various departments, corps and other units.

The councillors at present are the General's personal representatives and appointees and carry their authority directly from him to the various countries in which they serve. The officials said that their views therefore were not necessarily representative of the army and the countries in which they served. He thought this would be an issue at the forthcoming conference.

Should the elective method be extended throughout the Army, one official said, "there will be no more Army."

Another Sees Signs Of An Open Winter

With the sudden cold snap over the holiday, it is believed that Ol' Man Winter has come to stay. Several residents in the district are reported to have seen signs of an open winter during the mild weather of last week. Walter Brown of Springville is accounted as being one of these. While in the woods one day Mr. Brown cut down a small maple tree, and, much to his amazement, found the sap to be running. Later on in the same day while up in the hayloft Mr. Brown chanced to find a hen with a fresh brood of chickens laid away.

The Weather

The temperature got down to the zero mark last night, but not below. This morning the wind was again in a southerly direction and the thermometer had risen to 15 degrees.—W.P.

Millbrook

MILLBROOK, Jan. 2.—The many friends of Mrs. (Dr.) Rae will be glad to learn that she is recovering from a serious attack of pneumonia, which has kept her confined to her home for more than two weeks.

Miss May Needham is on a business trip to Chatham, and expected home again sometime during the next week.

Mr. and Mrs. J. Albert Brown motored to Pefferlaw on Friday and were guests of Mr. and Mrs. Fred Brown. Mr. Preston Brown, student at Victoria University, accompanied them home and spent the week-end.

Mr. and Mrs. Martin Brock, Zion line, entertained the family gathering on Christmas Day, over twenty guests being present, including Mr. and Mrs. J. Albert Brown and Miss Jennie Brock, of Millbrook; Mr. and Mrs. J. J. Crown and two children, of Reaboro; Mr. and Mrs. Hilliard Strong and daughter, Miss Verna, Mr. and Mrs. Walter Brock and Miss Myrtle Brock and Miss Alberta Brock, of Peterborough, with other relatives from Uxbridge and Orillia.

Mr. and Mrs. J. H. George were called to Peterborough on Saturday owing to the sudden death of her brother, William Anderson, following an operation at the Nicholls Hospital. The funeral takes place on Monday.

The many friends of Mr. S. E. Hunter, of Toronto, will regret to learn of the death of his wife, which occurred last week, following an attack of flu.

Mr. R. W. Clarke's many friends in this community will be sorry to hear of his serious illness, word of which was received by Mr. and Mrs. S. E. Eakins on Thursday of this week. Mr. Clarke is in the hospital at Weyburn, Sask. He has not been in good health for some time, but there has been a marked decline since the death of his twin brother, Dr. S. W. Clarke, of Lindsay, in November.

The wife of Rev. D. N. McCamus, of London, passed away on Monday, December 24, following an extended illness. Rev. Mr. McCamus, several years ago, served a pastorate in the former Methodist Church here. The funeral took place on Wednesday. There are a number of relatives in this vicinity.

Miss Laura Jemison, of Orillia, is visiting her uncle and aunt, Mr. and Mrs. J. Albert Brown.

Trent River

(Examiner Correspondence)

TRENT RIVER, Jan. 2.—Miss B. Blackledge returned on Monday to Toronto, having spent a week with Miss Bessie G. French and her sister, Miss Betty Ormiston.

George Armstrong has been successful in passing the second form work at the Christmas examinations held at Havelock and will take up third form work at the beginning of the term. He is the youngest son of Mr. and Mrs. John Armstrong, "Hillview Farm."

Miss B. Blackledge attended the Hydro dance held in the auditorium of the High School, Campbellford on Thursday evening.

Mrs. Marshall Longmuir, Seymour West, is confined to her home through illness.

Mrs. Charles French, Miss Bessie French and Misses B. Blackledge and Betty Ormiston, were recent visitors with friends at Campbellford.

Mrs. Robert Carrarite is visiting her daughter, Mrs. Clifford Howse, of Toronto.

Miss Dorthy Carrarite is spending the holidays with her parents.

If you buy out of town, and I buy out of town, and all our neighbors buy out of town, what in thunder will become of our town? Ever think about it?

"On the Great Clock of Life the Time for Health is Always Now"

Walking the path of good health seems a simple thing to the man who has his health, but it is an exceedingly complex thing, if you are sick.

CHIROPRACTIC is a way to Health. It is not an experiment in any sense of the word. It is thirty-two years old and is succeeding to-day as it succeeded in the beginning. CHIROPRACTIC has succeeded where every other method failed. People have found that it saves time and money to go to the CHIROPRACTOR first.

Health is a matter of nerves, and few people realize their absolute dependence on the nervous system. Now that the Flu is raging, you may be the next victim. See your Spinal Specialist FIRST, Not Last.

H. T. SCOTT
CHIROPRACTOR
Lady Attendant 'Phone 100 Front Street
P. O. Box 178 - - Campbellford, Ont.

WAIT

Watch for Sale Announcement for the

Bankrupt Stock

OF N. FINE, 283½ GEORGE STREET
Ladies' Coats, Dresses, Lingerie, Men's Clothing and Underwear, Millinery, etc., has been bought

at 55c on the $

and will be sold at away less than Manufacturers' costs. Greatest chance to Save money ever seen.

Omemee Farmer Meets With Painful Acciden

GEORGE BROWN INJURED WHILE HAULING WOOD

Congregation of Belleville Tabernacle Make Presentations To Pastor.

DISTRICT NEWS.

New Bell Hung in Belfry of Cemetery Memorial Chapel.

OMEMEE, Jan. 31 (Examiner Correspondence).—George Brown is suffering from a painful accident caused by a broken bone in the ankle. On Saturday, while hauling logs out of the woods, the end of one log caught on a stump, thus throwing the horse against Mr. Brown, who fell across a pole with the unfortunate result. Mr. Brown attempted to proceed with his work but collapsed and called to his brother, who was not far distant. He was removed to the home of his neice. Mrs. Ralph James, in Omemee, where medical aid was administered.

Make Presentations

The congregation of the Belleville Tabernacle pleasantly surprised their pastor and his wife, Rev. E. A. and Mrs. McCutcheon at Christmas time by presenting a cheque to the former for $200 and the latter, $100. Mrs. McCutcheon was formerly Miss Mildred Fee, of Omemee, daughter of Mrs. Francis Fee, and their many friends here rejoice with them in the appreciation of their work and wish them continued success in all their efforts.

Additions Made

The memorial chapel in Emily cemetery was adorned last week with a pretty bell hung in the belfry and new seats were also installed.

Receives Scholarship

Miss Carrie McQuade, eldest daughter of Mr. and Mrs. Harry McQuade, is receiving congratulations from her many friends for having obtained the highest marks of anyone in mathematics at the Lindsay Collegiate Institute, and last week was presented with the Harstone Memorial Scholarship.

Personals

Miss Grace Bensh, of Lindsay, has been spending a few days at the home of Mr. and Mrs. William Rehill.

Mr. and Mrs. Harold Bradley of Lansdowne visited the former's parents, Mr. and Mrs. Harry Bradley, last week.

Mrs. Stephens, of Lindsay, is the guest of her sister, Mrs. C. Tobey.

Rev. D. W. Stinson, of Demorestville, visited his sister, Mrs. W. K. Parker, last week.

Master Ford Rowan, of Lindsay, visited his grandparents, Mr. and Mrs. I. H. Fee, last week.

Miss Marion Carey visited her brothers, Messrs. George and Walter Carey and her sister, Mrs. Barrie, of Toronto, for a couple of days last week.

Miss Edith Stinson, of Peterborough spent the week-end with her sister, Mrs. J. Bushnell.

Mr. and Mrs. P. Clemett and family spent the holiday with Mr. and Mrs. E. H. Mitchell, of Lindsay.

Paul Kennedy, of Oshawa, spent the holiday week with his sister, Mrs. O. R. Stalter.

Mr. B. A. Luxson, of Toronto, visited Mr. and Mrs. H. Lamb, on Thursday.

Mr. and Mrs. Albert Ford and son, Wilson, of Havelock, visited the former's parents, Mr. and Mrs. Robert Ford, over the holiday.

Rev. D. R. and Mrs. Clare and family of Norham, paid a short visit with Mrs. Clare's parents, Mr. and Mrs. A. Scott, on Thursday.

Mr. and Mrs. Leighton, of Lindsay, were the guests of Rev. J. T. E. and Mrs. Blanchard on Christmas Day.

Mr. and Mrs. Allin, of Peterborough, spent Tuesday with Mrs. W. D. Stinson.

Mr. and Mrs. Conley and son, of Lindsay, visited Mr. and Mrs. S. P. Mills, last week.

Messrs. J. Poyser and J. Morton, of Cobourg, enjoyed the holiday at their respective homes.

Mrs. J. Caldwell, of Peterborough, spent Christmas with Mr. and Mrs. D. Belsh.

Mr. and Mrs. G. Cook have returned to their home in Clarkson, after spending a month with their daughter, Mrs. John Cook.

Mrs. G. Tripp, Miss Marjorie and Jack Tripp, of Lindsay, spent the week at their Omemee home.

Miss E. Tobey, of Toronto, is the guest of her parents, Mr. and Mrs. C. Tobey.

Mr. Hillier Williamson and his aunt, Mrs. M. Kelly are enjoying the school vacation with his parents, Mr. and Mrs. O. G. Williamson.

Mr. and Mrs. T. Osborne, of Lindsay, visited the latter's parents, Mr. and Mrs. Arthur Williamson, over Sunday.

Mr. Alex Clarke, of Lindsay, was in town Thursday on business.

CAR BURNED.

Stephen Maher Meets With Accident On Madoc Gravel Road.

(Examiner Correspondence)

IVANHOE, Jan. 3.—Stephen Maher had the misfortune to have his car burned on Sunday evening on the Madoc gravel road, south of Ivanhoe station. His car skidded, striking a telegraph pole which caused the alcohol in the radiator to ignite. The loss is partially covered by insurance.

Personals.

Mr. William Duggan, of Walkerville, is visiting his parents, Mr. and Mrs. A. Duggan.

Messrs. H. Lovibond, M. Reid, C. Mitz and W. Arbuckle, spent Monday in Oshawa.

CATTLE, GRAIN, PRODUCE

MONTREAL GRAIN AND PRODUCE.

MONTREAL, Que., Jan. 3.—(Canadian Press).—The export demand for grain here yesterday was of a very limited character and the volume of business transacted was small, but there was an increased inquiry from local buyers for oats and sales of some fair sized lots of No. 1 and No. 3 feed were made on a C.I.F. basis. The car lot trade with the country was quiet but the tone of the market was steady.

The trade in spring and winter wheat flour was quiet but values for all grades were unchanged.

A moderate amount of business was done in all lines of millfeed and the undertone to the market was firm. Standard grades of rolled oats were unchanged.

Jobbing prices for eggs were well maintained but wholesale storage prices were reduced three cents per dozen and extras sold at 32c, firsts at 29c, and seconds at 25c per dozen. The receipts were 2,579 cases.

Little business was done in butter but values remained unchanged. Receipts were 42 packages.

An easier feeling prevailed in the market for western No. 1 white fodder cheese owing to the fact that there was practically no demand for this grade and prices were reduced to 17½c to 17¾c per lb. The trade in summer made western No. 1 white and colored was quiet and prices were steady. Receipts were 97 boxes.

The potato trade was dull and featureless. Prince Edward Island whites sold at 84c, and Green Mountains at 88c per 90 lbs. in bags. New Brunswick potatoes were offered at 62½c to 65c per 90 lbs. in bulk.

Canadian beans continued to sell at $5.25 to $5.40 per bushel, wholesale.

Montreal Quotations

Oats, Canadian western No. 2 77c
Oats, Canadian western No. 3 73c
Oats, extra No. 1 feed 67c.
Flour, Manitoba spring wheat patents, firsts, $7.20.
Flour, Manitoba spring wheat patents, seconds, $6.60.
Flour, Manitoba spring wheat patents, strong bakers, $6.20.
Flour, winter patents, choice $6.10
Rolled oats, bag 90 lbs., $3.65.
Bran, $35.25.
Shorts $35.25.
Middlings, $38.25.
Hay, No. 2, per ton, car lots, $16.00.
Cheese, Westerns, 23-23½.
Butter, No. 1 pasteurized, 41-41¼.
Eggs, storage extras 41-44c.
Eggs, storage firsts, 37-39.
Eggs, storage seconds 33c
Eggs, fresh specials, 58.
Eggs, fresh extras, 55-57.
Eggs, fresh firsts 50c.

PRODUCE MARKETS

OTTAWA, Ont., Jan. 3. — (Canadian Press).—The recent turn to colder weather is expected to have a good effect on egg markets although the situation today continues weak.

MONTREAL.—There is still some accumulation of stocks here and the general tone on the egg market is weak. B.C. eggs are selling on spot at extras 50c, firsts 40c, seconds 38c. Ontario graded eggs are bringing extras 47c, firsts 39c, pullet extras 35c, f.o.b.

HALIFAX.—Egg receipts here continue to increase in volume and at the close of last week prices to country shippers were reduced to extras 51-52, firsts 43-44c, pullet extras 39-40c, seconds 32-33c.

Chicago spot 32-34c. Jan. refrigerators 25¾, Feb. fresh 26¾c.

New York firsts 39c.

CHICAGO GRAIN.

CHICAGO, Jan. 3. Canadian Press. Price upturns in the wheat market yesterday resulted largely from trading manoeuvres based on wintry weather. Wheat future deliveries were bought as a result of possible damage to domestic winter wheat now in the ground, whereas corn was sold owing to better conditions for movement of the corn crop.

Closing quotations on wheat were nervous at the same as Monday's finish to 1-4c higher. Corn finished 3-8c to 3-4c down. Oats varied from a shade decline to 1-8c advance, and provisions unchanged to a rise of 30c.

Spread transactions between wheat and corn were an outstanding feature of yesterday's grain trade, a favorite procedure being to make purchases of wheat simultaneous with sales of corresponding quantities of corn. This character of trading developed after an opening dip that wheat values here underwent responsive to unlooked-for setbacks of wheat quotations at Liverpool. Chicago wheat speculators, however, soon gave increasing attention to advices that winter wheat fields throughout west and northwest Kansas and also in Nebraska had very little snow protection by which to withstand any severe low temperature.

Forecasts that colder weather would prevail to-day in parts of the west where wheat is minus a snow blanket, gave subsequent additional impetus to the buying side of the wheat market; on the other hand, traders opposed to an advance in wheat values were active in pointing out that despite winter killing last season having been the heaviest ever known 1928 ended with wheat in the year's lowest prices.

Furthermore, talk was current that over-production of domestic wheat had taken place in 1928 notwithstanding the unusual amount of winter killing, and that the effect of this over-production would be witnessed in 1929. Under such circumstances wheat failed to hold the best prices of the day.

Although corn was easier on account of cold weather and because of spread trading between corn and wheat, the corn market nevertheless showed at times stubborn resistance to price declines. A bullish influence was the fact that rural offerings of corn was small, and were mainly above buyers' views. Moreover cables indicated that European continental demand for United States corn would be in evidence again before long. Sales of corn here to-day included 20,000 bushels exporters. Oats trading was light but as a rule the market was firm.

Provisions tended upward owing to scattered buying in the face of the fact that in some cases hogs were 20c lower.

CHICAGO CATTLE

CHICAGO, Jan. 3 (Canadian Press).—Hogs, 33,000; market closed slow; shippers took 9,000; estimated holdover 6,000. Butchers, medium to choice, 250 to 300 pounds, $8.60 to $9; 200 to 250 pounds, $8.65 to $9.20; 160 to 200 pounds, $9.60 to $9.20; 130 to 160 pounds, $8.35 to $9.10; packing sows, $7.75 to $8.25; pigs, medium to choice, 90 to 130 pounds, $7.25 to $8.60.

Cattle 12,000; calves 2,000. Trade steady to strong; slaughter classes, steers, good and choice 1,300 to 1,500 pounds, $13.25 to $16.50; 1,100 to 1,300 pounds, $13.25 to $16.50; 950 to 1,100 pounds, $13.50 to $17.00; fed yearlings, good and cvhoice, 750 to 950 pounds, $13.25 to $16.25.

Heifers, good and choice, 850 pounds down $11.50 to $14.00; cows, good and choice, $8.75 to $11.50; low cutter and cutter, $5.75 to $6.75.

Bulls, good and choice beef, $9 to $11.75; cutter to medium, $8 to $9.75; Vealers, milk fed, good and choice, $15 to $17.25; cull and common, $8 to $13.50; stocker and feeder steers, good and choice all weights, $11 to $12.

Sheep 11,000; lambs, good and choice, 92 pounds down, $15 to $16.25; medium $13.50 to $15; cull and common, $9.75 to $13.50.

Ewes, medium to choice, 150 pounds down, $6.75 to $8.25; cull and common, $5 to $7; feeder lambs, good and choice, $13.25 to $14.75.

TORONTO, Jan. 3.—Post-holiday business on the local butter market yesterday was featured with the announcement by the Toronto branch of the Canadian Produce Association that local storage creamery butter holdings on January 1 this year stood at 32,698 boxes. This is a decrease of 29,117 boxes from Dec. 1, 1928, at 51,815 boxes, and a drop of 26,037 boxes with the same day in January a year ago, at 58,735 boxes. These figures refer to Toronto stocks in store only.

There were no further developments in the market yesterday, but the undertone was easier in contrast to the recent firm trend on spot. Demand was light, and in a general way was moving out in small lots at a range of from 41c to 41¼c per lb. with a maximum price of 41¾c per lb. paid for extra fancy creamery butter.

Cheese in stock at Toronto on Jan. 1, 1929, totalled 26,549 boxes, against 33,927 boxes held in store on December, 1928, and 23,121 boxes reported held here on Jan. 1 last year.

At a glance it will be seen that withdrawals of cheese in the final month of last year were very light, this due to the fact that demand from any source was strictly limited to a hand-to-mouth business.

There is a continued absence of demand again this week, and trade was practically at a standstill yesterday, with dealers quoting a nominal range of from 21¼c to 21¾c per lb. for No. 1 large, colored, paraffined and Government graded, delivered basis.

With the trade anticipating no revision in prices in either direction until to-day or to-morrow, the market for fresh eggs and storage grades was moving quietly at steady prices. A fair amount of business was passing, mostly for immediate requirements. If mild weather again makes an appearance and liberal receipts keep coming, further depression may set in.

Bethany

(Examiner Correspondence)

BETHEL, Jan. 3.—Mr. and Mrs. W. Kidd, of Peterborough, spent Christmas at the home of Mr. Fred Fife.

Mr. George Fife, of Lang, spent Christmas with Mr. and Mrs. James Eason.

Messrs. Harry Garnett and Albert Armstrong spent Christmas in Peterborough, guests of the latter's sister, Mrs. F. Graham.

Mr. Roy Elmhirst and Miss Isobel Elmhirst, of Toronto, spent the holiday at home.

Mrs. R. Davidson, who underwent an operation in St. Joseph's Hospital is doing as well as can be expected. She expects to return home soon.

Mr. and Mrs. Stuart Davidson spent Christmas with the latter's parents, Mr. and Mrs. W. Chapman.

Miss Effie Reid, of Madoc, is spending the holiday at the home of her parents, Mr. and Mrs. B. Reid.

Mr. and Mrs. W. Garnett spent Christmas at Norwood, guests of the latters' brother, Mr. G. Fife.

Mr. and Mrs. John McKay, of Norwood, spent Christmas with their son, Mr. H. McKay.

Miss Mary Fife is spending the holiday at her home here.

Marmora

(Examiner Correspondence)

MARMORA, Jan. 3.—Mrs. W. Williams and son, who have been in Chicago for the past few months, are home on a visit.

Mr. E. C. Osborne, of Winnipeg, summoned home on Saturday on account of his father's death, arrived on Monday noon.

Mr. and Mrs. M. J. Tamplin held a New Year's party at their home on Monday evening.

CHRISTMAS ENTERTAINMENTS

MARK STREET

On Friday evening last, the Mark Street United Church Sunday school Christmas entertainment was enjoyed by a large representation of the congregation, a program of merit being presented. The superintendent, A. W. Gamble, presided, thanking those present for their support and complimenting those who took part in the program, which was as follows:

Doxology; Prayer by the Rev. A. E. Thornley; Opening anthem, "Hark the Herald Angels Sing." Recitation, Robert White; Primary number, "Away in a Manger"; Christmas offering from children of different lands, by Miss Curry; Recitation, Wallace Agnew; Primary number, "White Stars of Christmas Shine"; Recitation, Jean Hendry; Friday afternoon concert in a country school, by Mr. Agnew's class; Recitation, Ruth Sage; Christmas chorus, Miss Alberta Throop; Recitation, Leslie Sage; Pantomime by Mr. Throop's class; "Why Paul Didn't Run Away," by Mr. Cunningham's class; Orchestra selection; Recitation, Buddy Cooper; The Zoo Band, by Mr. Forbes' class; Drill, by Mr. Acker's class; Song, by Miss Fern Agnew.

ST. JOHN'S S.S.

The annual Christmas treat was held on Friday afternoon in St. John's Parish Hall of St. John's Sunday school beginning at four o'clock. The attendance was very good in spite of the prevalence of colds and the children had a jolly time. The teachers of the school ably seconded by Rev. Mr. and Mrs. Creighton and a number of the mothers, entertained them with games which children love and to the onlooker it was like a very large family party. The tree was covered with gifts for the various children and each child received a present and a box of candy.

In addition to the presents, prizes were given in each class for the year's work.

In Miss Winnie Payne's class, Elsie Chappell and Joe Kendall were the prize winners.

Mrs. Hutt's class, Alice and Jack Chappell.

Older girls' class, Lillian Mason. Rev. Mr. Creighton's class, Colleen Junkin and Jean Blewett.

Older boy's class, George Chappell and Fred Hampton.

The results in the intermediate boy's class were not known as the teacher, Mr. Robertshaw was unable to be present.

The teachers served tea to the children, who resumed their games immediately afterwards and were enthusiastic in their appreciation of the treat.

BEULAH UNITED CHURCH

(Examiner Correspondence)

IVANHOE, Jan. 3.—The Beulah United Church held its Christmas tree and entertainment on Friday, December 21, in the Town Hall. Rev. J. N. Lovelace acted as chairman. Recitations were given by Dorothy Fleming and Carl Rollins. Other numbers on the program were a chorus by the school; welcome exercise by the pupils; monologue, Viola Robertson; Santa boys exercise; solo, Beatrice Lovelace; monologue by George Wood; "Dining a la carte" by Aylmer Rollins and Allie MacMillan; Upside Down and Japanese drills; pantomime, "Publish Glad Tidings"; play, "His Brother's Keeper."

Santa Claus distributed the gifts from the tree to the enjoyment of the children. Much credit is due to Miss Wager, Mrs. John Clements, Mrs. S. D. Frost and Mrs. Arbuckle for the success of the entertainment, the proceeds from which amounted to $50.

LAKEFIELD BAPTIST CHURCH.

(Examiner Correspondence)

LAKEFIELD, Jan. 3.—The annual Sunday School entertainment and Christmas Tree of the Lakefield Baptist Church was held on Friday evening with the pastor, Rev. J. B. McCormack in charge. Recitations were given by Evelyn Tedford, Cameron Johnston, Lorne Foster, Norman David, Gerald Tedford and Freddy Darling. The recitation of welcome was given by Edith and Alex Nicholls. Solos were given by Marion Darling and Beatrice Kidd. Other numbers on the program included a chorus by the school; exercise, "Three Wise Men"; instrumental selection, Alex Nicholls; song, "Merry Christmas Day" by five girls; mouth organ solo; "Christmas, Christmas" by three boys and a reading by Ruby Tedford. The Christmas Tree and Santa Claus were probably the most heartily and generally appreciated by all, although the program was interesting and well given. Santa received the welcome that amiable old gentleman is accustomed to when he appears in public and he distributed gifts among the children.

Immediately following Mrs. Sidney Hunter read an address to Rev. J. B. and Mrs. McCormack, expressing in fitting terms the appreciation of the congregation for their work. Rev. Mr. McCormack has been energetic and worked faithfully for the church, contributing generously to the music and in every way aided by his worthy helpmate, Mrs. McCormack, who has been organist and choir leader and also acted as counsellor in the Young Women's Club, (T.O.G.), always cheerful, wise and efficient. Miss Edith Nicholls presented Rev. Mr. and Mrs. McCormack with a gift of gold.

The secret had been well kept and the surprise of the recipients was genuine. Rev. Mr. McCormack expressed the hearty thanks and the entertainment was brought to a close.

AT OTONABEE

A very enjoyable and entertaining joint Christmas concert under the auspices of S.S. No. 3 and S.S. No. 12, Otonabee, at the closing of the school term. The school house at S.S. No. 12 was filled to capacity and looked very attractive with its decorations of red and green crepe paper and the glittering Christmas tree. The two popular and energetic teachers, Miss Iva Petrie and Miss Evelyn Miller received many congratulations upon the excellent program presented. Charles Webster, trustee of S.S. No. 3, made a very efficient chairman and before the close of the entertainment spoke briefly on behalf of the trustees and parents, expressing appreciation to Miss Miller and Miss Petrie for their efforts in putting on such an excellent program.

The opening chorus and welcome song was given by the pupils of the two schools and recitations were given by Kevin Shaughnessy, Ross Lowes, Roy Garrett, Mary Heffernan, Anne Heffernan, Stanley Garrett, Gerald Lowes, Lloyd Webster, Howard Howson, Lorne Wells, Marguerite Heffernan, Helen Lowes, Marie Heffernan, Earl Lowes, Felix Shaughnessy, Richard Shaughnessy. Solos were given by Marie Heffernan and Joseph Heffernan. There were several songs and choruses by the pupils of the two schools and dialogues given included, "What Did I have for Christmas" by Helen Lowes and Olive Garrett; "A Christmas Surprise" by Rita and Margaret Shaughnessy and "Kentucky Philosophy" by the pupils of S.S. No. 8. Drills included the Wreath and Star Drill. Other numbers on the program included a duet, "Cowboy Song" by Irvine McIntosh and Duncan Seymour; play, "The Spirit of Christmas" by pupils of S.S. No. 12; monologue, Mike Woodhole; play "The Hired Man's Courtship" in which the cast of characters was: Mr. and Mrs. Horton (a prosperous farmer and his wife) Earl Petrie and Ivy Peatrie. Ruth Horton (their only daughter) —Miss Mae Petrie.

Captain Ralph Edwards (a wealthy young man from Ottawa)—Harold Lancaster.

Jim Aoles (a hired man of years' standing on the Horton Farm)—Kenneth Petrie.

Hepsey Sanders (the maid who is treated like one of the family) —Miss Evelyn Miller.

Ezra Johnson (a returned soldier) —John Burns.

For the play entitled, "Teaching the Oung Folks" the cast of characters was:

Uncle Horance Jones—James Petrie.

Miss Cornelia Carson—Miss Evelyn Miller.

Olive Carson (Aunt Cornelia's niece)—Miss Mae Petrie.

Marie (a friend of Olive's)—Miss Ivy Petrie.

Ted Jones—John Mackenzie.

An instrumental duet was given by Miss Mae Petrie and Kenneth Petrie; "Mechanical Men" was presented by Arthur Sloane under the direction of Kenneth Petrie.

At the close of the program, Santa Claus distributed gifts to all the pupils, also a bag of candy each.

IMPROVE ROADS.

Overseers Take Advantage of Mild Weather To Level Roadbeds.

(Examiner Correspondence)

CAVAN, Jan. 3.—On Friday the overseers on the side lines took the opportunity to do some dragging while the roads were thawing. The ruts had become very deep and the roads were not in a very good condition, but if it continues cold the roads will be much improved.

Celebrate Anniversary.

On Christmas Day, Mr. and Mrs. J. Bothwell, Frazerville, celebrated the twenty-fifth anniversary of their marriage. The box holders on routes seven and eight, Cavan, where Mr. Bothwell has been a most obliging mail courier for the past ten years, took the opportunity of expressing their appreciation of his faithful services by each placing a gift in his mail box and extended congratulations to Mr. and Mrs. Bothwell on having reached their twenty-fifth anniversary.

Personals.

Mrs. R. Matchett spent the week-end in Bethany with Mrs. Staples and Mrs. Johnson.

Mr. and Mrs. David White and son Elias spent Sunday with friends in Peterborough.

Mr. Empey returned to Napanee on Monday after an extended visit with Mr. and Mrs. R. S. Staples and other friends in Cavan.

Marmora

(Examiner Correspondence)

MARMORA, Jan. 2.— Mrs. W Bachelor, of Coe Hill, has been visiting her son, Mr. H. Loveless.

The Misses Margaret and Madeline Gaffney, nurses-in-training, at the Hotel Dieu, arrived home on Thursday to spend short holidays.

Mr. and Mrs. L. Crawford and children spent Christmas with relatives in Kingston.

Mr. W. C. Inkster, of Trent River, renewed acquaintances on Thursday

Col. D. Green, of Stirling, accompanied by Major Walt, of the same village, were visitor to Marmora on Thursday.

Miss Lulu Gray returned to Oshawa on Wednesday after a two weeks' vaation at her home in Deloro.

Mr. and Mrs. W. Kerr were recently called to Toronto owing to the illness of their granddaughter, Clea Condie.

Miss Madeline Bertrand, R.N., of New York, is visiting relatives in this district.

Mr. Llewellyn Bowen, of Jackson Mich., spent Christmas with his parents, Mr. and Mrs. W. F. Bowen

Wedding Bells

BROWN—LINDSAY.

(Examiner Correspondence)

OMEMEE, Jan. 3.—The marriage was solemnized in Peterborough on Thursday, December 27, of Rose Lindsay, of Peterborough, to Harry Brown, of Omemee. Mr. and Mrs. Brown have taken up residence in Omemee.

Obituary

W. B. ANDERSON.

The many friends of Mr. and Mrs. W. B. Anderson were quite grieved over the sudden death of Mr. Anderson, who entered the Nicholls Hospital on Thursday, December 27, for what he thought would be a slight operation.

But complications developed which resulted in his death on Saturday, the twenty-ninth.

Mr. and Mrs. Anderson had closed their home and had taken rooms in the city for convenience during his convalescence and they were still unsettled and it seemed best to use Comstock's convenient and homelike parlors where the service on Monday at 2 p.m. was conducted by the Rev. Mr. Wren of Trinity United church and was largely attended by many friends.

There are left to mourn his loss besides his sorrowing wife, one sister, Mrs. J. H. George of Millbrook, and two brothers, George W. of Ridgebrew, Sask. and James M. of North Monaghan.

MICHAEL C. SULLIVAN

The funeral of the late Michael C. Sullivan took place from the family residence, Ennismore, on Wednesday morning, December 26, at 9 o'clock, to St. Martin's Church and interment in St. Martin's Cemetery. The service at the grave was conducted by Rev. Father McAuley, assisted by Rev. Father Costello of St. Peter's Cathedral and Rev. Father Galvin of Downeyville. The pall-bearers were P. J. Leonard, James Sullivan, Frank Hickey, nephews of the deceased, and Thomas Slattery, P. J. Anglessey and Thomas Cavanagh of Ennismore.

MARY ANN GREEN

CAMPBELLFORD, Jan. 3 (Examiner Staff Correspondence). — The funeral of the late Mary Ann Green was held from the residence of her son-in-law, James Russel, Front street, Tuesday afternoon at one o'clock. Mrs. Green was in her eighty-fourth year and had been in failing health for some time. She was born in Ireland, the daughter of the late Mr. and Mrs. Alexander Conaghy, and came to this country seventy-nine years ago. She has been a resident of this community for the greater part of those years. Her husband predeceased her several years ago. She is survived by two daughters, Mrs. James Russel of town and Mrs. Hutcheson of The Ridge. The funeral services were conducted by the Rev. N. Clarke Wallace, Rector of Christ Church, Campbellford. Interment was made in Stirling cemetery. The pall bearers were the two sons-in-law, P. B. Nelson, Stanley Russel, John Murray and Lewis Green.

MILTON DEAN WATERS

CAMPBELLFORD, Jan. 3 (Examiner Staff Correspondence). — The funeral of the late Milton Dean Watters was held Tuesday afternoon from the residence of his parents, Mr. and Mrs. Harry Watters, Garry street, at two o'clock. The services were conducted by the Rev. R. C. Tait, minister of St. John's United Church, Campbellford. Interment was in Centre Cemetery, near Trent River. The pall bearers were Miller Donald, Jack Bygott, Morley Horsman and Kenneth Hazel. Milton Dean Watters was eighteen months old and the only child of his parents. His death followed an illness of but a few hours.

WILLIAM HENRY SMITH

CAMPBELLFORD, Jan. 3 (Examiner Staff Correspondence).—Following a protracted period of ill health, William Henry Smith died at his residence, Ranney street, Tuesday. The late Mr. Smith was in his ninetieth year, and until recent years had enjoyed an active life. Approximately twenty years ago he retired from his life as a farmer and took up his residence in Campbellford. His success as a farmer followed him to his retired life in town, and his residence was an example of expert care, both as to lawns and as to gardens. Mr. Smith was a member of the Anglican Church and a staunch Conservative. He was widely known and highly esteemed everywhere. The funeral service will be held from his late residence on Thursday, January 3rd, at two o'clock.

BEN OSBORNE

(Examiner Correspondence)

MARMORA, Jan. 3.—The funeral of the late Ben Osborne took place from his late residence on Forsyth street on Tuesday afternoon. Many old time friends and acquaintances of the deceased attended, the U... church being well filled. Rev. ... Beckely, who officiated. ... Psalm 103:14 as his text: "He k... eth our frame; He remembereth ... we are dust." His message w... deepest consolation to the bere... family. The pall-bearers were ... N. aMrrett, A. H. Connor, ... Potts, R. E. Bonter, T. E. W... and F. S. Johnston.

Burial took place in Mar... Protestant Cemetery.

MRS. HERMAN TIPPETT

(Examiner Correspondence)

MOUNT PLEASANT, Jan. 3, ... funeral of the late Mrs. Herma... Tippett, whose death occurre... Peterborough on Tuesday, Dec... 25, was held on Thursday, D... ber 27 from the family resi... 147 London street and proceed... St. John's cemetery, Ida. R... E. Todd, of George Street U... Church, conducted the service ... house while the Rev. Mr. Robe... Millbrook, officiated at the ... Many beautiful flower tributes ... tified to the high esteem in ... the late Mrs. Tippett was he... all who knew her.

MRS. JAMES JOHNSTON

(Examiner Correspondence)

ROSENEATH, Jan. 3. — ... sympathy is extended to Mrs. ... bert Mouncey. Mrs. Mary Brow... Mr. George Clarke on the dea... their younger sister, Mrs. ... Johnston, whose death occurr... her home in Toronto on Sat... morning. Mrs. Johnston was ... known in this vicinity having ... born and raised in Alnwick ... ship. The high esteem in ... she was held is evidenced b... sorrow and grief of her many f... and relatives.

FALLS FROM WINDMIL...

BROCKVILLE, Ont., Januar... Canadian Press. — M. W. McL... farmer living near Roebuck, ... ville County, was killed whe... fell from a windmill which he ... oiling. He was dead when a ... Melvin Trickey, reached him, ... the dead man's daughter had ... iced him lying on the ground.

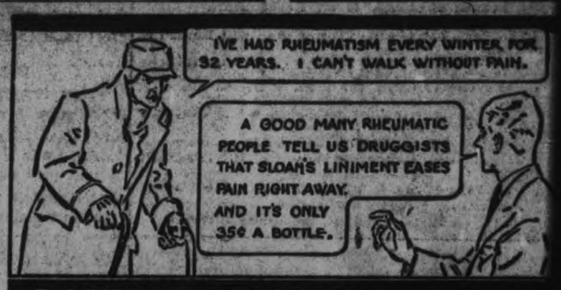

RHEUMATISM? Sloan's Liniment KILLS PAIN

PERSONAL SERVICE at the DOMINION STORES LIMITED

"WHERE QUALITY COUNTS"

Value Day in and day out Dominion Stores offer consistent values in high-quality foodstuffs. During the year 1928 over 100,000 Canadian housewives daily took advantage of these offerings. We thank them for their splendid patronage and hope that during the coming year we may serve even more fully than in the past.

HEINZ TOMATO KETCHUP Small btle. ....17c Large btle. 25c

Lifebuoy Soap 3 Bars 21c

Peach Jam ....40-oz. jar 39c
Comet Rice ....3 12-oz. pkts. 25c
Rolled Oats ....5 lbs. 25c
Cream of Wheat ....pkt. 24c
Sago and Tapioca ....lb. 10c
Quaker Corn Flakes ....3 pkts. 29c
Rice Crispies ....2 pkts. 25c
Delmonte Asparagus Tips ....1-lb. tin 35c

Domino Brand CORN Tin 18c

Honey Bars or Ginger Snaps 2 lbs. 23c

RINSO 2 Pkts. 17c

Shirriff's Recipe Jellies ....4 pkts. 25c
Lunch Rolls ....3 rolls 10c
Flat Lunch Papers ....pkt. 10c
Matches ....3 boxes 25c
Crisco ....tin 25c
L. V. Refugee Beans ....tin 19c
Mushrooms ....No. 1 tin 35c
Delmonte Spinach ....tin 19c

Crown or Beehive SYRUP No. 2 Tin 2 Tins 29c

Shirriff's Pure Orange Marmalade 48-oz. Jar 39c

HEINZ BAKED BEANS Small ..2 for 19c Med. ...Tin 14c Large ..Tin 23c

Tasty Mayonnaise 3½-oz. btle. 13c 8-oz. btle. 25c

Special Values—While They Last

Finest Smyrna Table Figs lb. 15c

Cut Rock and Spools Candy Reg. 10c lb. 2 lbs. 25c

NUTS

Choice Mixture ....lb. 23c
Tarragona Almonds ....lb. 19c
Filberts ....lb. 15c
Brazil Nuts ....lb. 25c
French Budded Walnuts ....lb. 29c
California Walnuts ....lb. 35c

The Examiner

PHONES—Editorial 1691. Business Office 1600. Private Branch Exchange to all Departments.

The Examiner is a member of the Audit Bureau of Circulation.

The Daily Examiner, published every lawful evening by the Peterborough Examiner, Limited. Office, 419 George street. $6.00 per year, delivered in city; out-of-town subscribers, by mail, $4.50 a year.

The Weekly Examiner published every Thursday. Subscription price, $1.50 a year.

U.S. REPRESENTATIVES

Special U.S. Representatives—W. H. Stockwell, 629 People's Gas Building, Chicago, Ill.

New York—Chas. F. Miller, 225 Fifth Avenue.

Advertising rates on application.

R. M. GLOVER, Managing Director.

THURSDAY, JANUARY 3, 1929

A GOOD RESPONSE.

Considering the fact that there was no election for the mayoralty or for the Utilities Commission, the prevalence of influenza and the somewhat disagreeable weather on New Year's Day, Peterborough citizens made a very respectable response to the appeal to them to use their franchise.

The total vote polled compared favorably with that of other years, in view of the conditions, and the men and women who thought enough of their privilege as voters and their responsibility as citizens to turn out and use their ballots deserve thanks.

One of the first duties of citizenship is the exercise of one's franchise in the selection of civic rulers and the determining of civic policies, and it is always a matter for wondermcnt that so many people treat this duty so indifferently and place such a low value upon their privilege as citizens.

The problem of enlisting the interest of such careless electors is by no means a local one; every community has it to grapple with, and no solution has been found.

Certainly it is not a condition that is desirable in the interest of good civic government.

MANY CASUALTIES.

When Premier Ferguson addressed a local audience recently on the occasion of the formal opening of the new vocational wing of the Collegiate Institute, he dwelt at some length on his proposal that Collegiate Institute training should be extended to provide the first two years of university education.

The Premier stressed the fact that most of the university casualties occur during the first two years, and claimed for his plan that it would save money both for parents and the Province.

The Dominion Bureau of Statistics has issued some figures in regard to education in Canada that provide considerable confirmation of Mr. Ferguson's contention.

These statistics show that many students fall by the wayside; then start out into university life with bright hopes, only to find the completion of their course impossible.

The fact that while some 56,000 students are registered in Canadian universities fewer than 6,000 degrees were given last year, indicates that the providing of two years' college work in the secondary schools might, as the Premier argued here, result in considerable saving.

Certainly it would weed out many of those who now enter university at considerable expense and fail to go through.

GOOD BUSINESS.

The modern practice adopted by Government departments of keeping the public in touch with Canadian growth and expansion by means of special advertising, has much to commend it.

Such statements as that issued by the Department of Trade and Commerce serve a most valuable purpose in calling attention to the great stride Canada is making and in arousing pride among the people of Canada in her national achievements.

The New Year message thus given by Hon James Malcolm is full of encouragement.

It shows that although Canada stands 28th in population among the nations of the world, she to-day ranks fifth in total exports, third in absolute trade balance, second in per capita exports and first in per capita trade balance.

This country is exporting some 6,500 groups of articles, either wholly or partly manufactured here, and no fewer than 1,600 Canadian firms or corporations are active exporters.

Mr. Malcolm's statement points out what this growth in exports means to the prosperity of Canada by stabilizing employment, lowering production costs and keeping the Canadian dollar at par, and also includes some useful suggestions as to what is required of a successful exporter.

Finally, it is an invitation to Canadian producers to avail themselves of the services of Canadian Trade Commissioners and of the Commercial Intelligence Service.

Such advertisements are both good reading and good business.

TOWN PLANNING.

The Examiner in a recent article in these columns referred to a resolution passed by the Peterborough branch of the Canadian Legion advocating the passing of a town planning commission.

The legion is not the only local body to point out the need of action in this respect.

At its general meeting in December the Chamber of Commerce passed the following resolution:

"Whereas it has been noticed that the City Council and many citizens have been especially interested recently in the beautification of certain parts of the city of Peterborough, and

"Whereas we believe that the unified interests of the public should be paramount where matters which might come under the heading of 'Town Planning' are under consideration.

"Therefore, be it resolved that the Peterborough Chamber of Commerce recommend that the City Council assume leadership in the appointment of a suitable committee to make a thorough study of matters pertaining to town planning and modern building with a view to bringing forth a definite and concrete proposal for the approval of the Council and the citizens generally."

What the Chamber of Commerce had in mind undoubtedly in the passing of this resolution was the appointment by the City Council of a proper committee to study this whole question, a committee in whose membership would be included prominent citizens appointed by the Council, and who would be more or less permanent members, ensuring a continuity of policy that would be impossible if the committee consisted entirely of aldermen.

This whole matter of town planning is of the greatest importance, and there is an opportunity for some real constructive work along this line that would be of great value to Peterborough.

HELPING CANADIAN TRADE.

How invaluable the vessels of Canadian National Steamships, Limited, (formerly the Canadian Government Merchant Marine) are in promoting Canada's foreign trade is proved by the record of ships belonging to that fleet which are operating in and out of Maritime Provinces ports.

The Canadian Victor is at present in Halifax loading cargo for Australian ports, including automobiles, paper, automobile parts, tractors and other general merchandise.

The Canadian Conqueror has arrived at the same port from the Antipodes and is loading for New Zealand ports.

The Canadian Commander is also loading at Halifax and will sail shortly for Australian ports.

The Canadian Squatter sailed from Halifax a few days ago for the West Indies, carrying a full cargo.

The Canadian Forester has also sailed from Halifax for Bermuda, Nassau, Kingston and Belize with passengers, mails and cargo.

The Canadian Pathfinder left Halifax on Saturday, opening a new service to Rio de Janeiro, Santas, Montevideo and Buenos Aires.

At St. John and at Halifax the Canadian Inventor has been loading cargo for London and Antwerp.

The Lady Hawkins sailed to-day from Halifax with passengers, mails and cargo for Bermuda, the West Indies and Demerara.

And, finally, the Canadian Otter is due from the West Indies with sugar and a general cargo and will sail on January 3 for Porto Rico, St. Kitts, Antigua, Guadeloupe, Martinique, Barbadoes, Trinidad and Demerara.

For much of the progress which has been made in the extension of Canada's foreign business, the fleet of Canadian National Steamships must be held responsible. These vessels frequently engage in services which would not be undertaken by private shipping lines and they enable Canadian goods to reach markets which could otherwise only be tapped by indirect routes, involving heavier charges to shippers.—Brockville Recorder and Times.

"BIG BROTHER" MOVEMENT.

With so much attention paid during the year, now closing, to the encouragement and expansion of the flow of migration from the British Isles to Canada, the Lethbridge Herald recently called attention, editorially, to what the Commonwealth of Australia is doing in that regard. Its remarks had particular reference to a scheme, known in the Antipodes as the Big Brother Movement, explained by Mr. E. T. Thornton, its travelling representative, while passing through Canada on his return journey from the great Southern Dominion. Since this movement appears to have attained an appreciable measure of success in Australia the Herald opines that it might be profitable were Canada to consider a similar policy inspired with the splendid idea of a "Big Brother" to undertake fraternal care of the incomer who desires to settle in and grow up with the country.

The Big Brother Movement in Australia, the Herald says, is a voluntary one to deal with unassisted immigration. It is conducted from Australia House, London, working in co-operation with offices in Melbourne, Sydney and Adelaide. The Big Brothers are men in Australia who have voluntarily come forward to take the responsibility for boy immigrants. They, in turn, are under supervision of a central committee in Australia. Each of them takes charge of the particular boy assigned to him from the moment he arrives in Australia, and acts as his friend and adviser until he is 21 years of age. The boy is under an undertaking to follow the advice of his "Big Brother," and not to leave the employer under whom he is placed without his permission, not to drink or gamble until he is 21, and to open a savings bank account. Occupation on the land, with a pay of 15 shillings a week, is found for the boy, and his employers are carefully selected by the central committee, acting in co-operation with the Big Brothers.

The Big Brother plan of immigration has been operated in Australia since 1925, and in the three years 1,500 boys have come out to Australia from Great Britain under it. Of these, it is stated, 96 per cent are making a success on the farms. Certain qualifications are insisted on for boys who are desirous to go to Australia under the Big Brother plan. Their applications are received at Australia House. They must be between the ages of 15 and 19 and able to produce school leaving certificates, showing that they reached at least the sixth standard in the elementary schools, which approximates to the eighth grade in our public schools. In addition to this, they have to be provided with certificates from their schools and credentials from one or two citizens in the locality they live. An official medical examination by the medical representative of the Australian immigration service in Great Britain has to be passed. No applications from charitable institutions are entertained.

The boys are selected for their intelligence and capacity of making good on the farm. It can be seen that the scheme has much merit in getting the desirable juvenile immigrant from Great Britain, and that the responsibility taken by citizens in the capacity of Big Brothers is bound to be very helpful.—St. Thomas Times-Journal.

EDITORIAL NOTES AND COMMENT.

The arrival of real winter weather is hailed as a valuable ally in the battle against the "flu."

Curlers and hockey players have cancelled their Hudson Bay tickets.

Old man winter has been a bit late getting here, but he is welcomed by most people nevertheless.

And now the Federal Parliament and the Ontario Legislature will soon be demanding their place on the front page.

New Year's resolutions already begin to look a little ragged round the edges.

The appointment of Sir Lomer Gouin as Lieutenant-Governor of Quebec is being generally applauded. Sir Lomer has earned the distinction by splendid public service.

Toronto has declined to change the municipal election date, the majority of electors preferring New Year's Day to a date early in December.

A St. Catharines theatre held a rolling-pin throwing contest for women Monday night. It's a safe bet the man who thought of that competition is a bachelor.

A Thought

"THE NEWSPAPER AS AN EDUCATOR."

Velma Runnells, Campbellford

The amazing development of newspaper work for the last number of years has placed its marks throughout the world. Trade and industry are keeping up their ceaseless, steady, progressive work. Civilization is broadening out and covering the wasteland with finer, nobler literature. Education is linked with civilization. Education is making this Canada of ours a strong, independent, far-seeing nation.

The noises of the paper presses are sweet to the ears of the younger generation of to-day. They know that greater knowledge lies within their reach. Foreign news is what we want to study. We want to enlarge our knowledge to such an extent that foreigners will not be called foreigners but brothers. The newspapers are helping to melt the ice between the countries.r Every day they are reflecting on thei presses the news of other lands.

Some might say that advertisements in the newspapers are not educating to a person. Well, I know this much that if it were not for some of the splendid advertisements in our daily papers that I would never know that some things ever existed. Is that not education? We must read to find out more. We are never too old to learn more about any subject.

The newspapers of to-day have adopted the idea of printing some of the finest short and continued stories. They are food for our brain. To read some of these fine stories written by some of the noblest authors is added education. The different characters and arguments mingled with their outstanding passions and desires have made many a reader resolve to fight for the best that is in him.

A person who is not fond of reading has missed one of the brightest things in life. When I go in a home and see two or three in the family making a mad rush for the daily paper, I then know that some have a broad vision and are not dreaming only of themse ves.

To read the daily news is shaking hands with our neighbors. Education comes out in black and white to make us bigger and nobler.

GOD'S MINUTE.

And He said unto them all, if any man will come after Me, let him deny himself, and take up his cross daily, and follow Me.

For whosoever will save his life shall lose it; but whosoever will lose his life for My sake, the same shall save it.

For what is a man advantaged, if he gain the whole world, and lose himself, or be cast away—Luke 9: 23-25.

* * *

O Lord, Thou Whose eye seest everything, even into the secrets of our hearts, and with Whom is all wisdom and power, be not silent to our petition. In our suffering let us observe Thy presence, and, out of pain, teach us submission.

We cannot always understand what Thou art doing with us, but O Thou Watcher of men, make our souls to know that Thou are always just and good, ever long-suffering in Thy mercy. Give us strength to bear the burden.

Teach us that if we would be most serviceable to Thee, we must be marred and hurt and made to bleed. Then we shall come forth as gold tried in the furnace, and Thy righteousness shall be our robe, and Thy glory our diadem. Amen.

Peter Ainslie, D.D.,
Baltimore, Maryland.

HOROSCOPE

The Stars Incline, But Do Not Compel

Friday, January 4, 1929.

(Copyright, McClure Newspaper Syndicate.)

Good luck should attend most business enterprises to-day, according to astrology, which reads in the stars many fair promises for dwellers on the Earth.

It is a sway especially favorable to the activities of women, whether in the home or outside of it.

The seers prophesy for women in public life great success in 1929, and there is a forecast of great honor for those who become legislators or office-holders.

While there will be strong sex-antagonisms in the higher places in business and the professions, they will be overcome rapidly, it is predicted.

This is a favorable date for entertaining and for buying new clothing. Christmas gifts of money may be spent advantageously while this rule prevails.

Theatres and places of amusement should profit to-day, which will bring to many a craving for recreation.

Speculation is supposed to be fortunate under this direction of the stars, but the stock market may be exceedingly tricky.

There is a good sign for those who start a sea voyage to-day, even though it is Friday, but another frightful ocean disaster is foretold.

Merchants and manufacturers again are supposed to be subject to the best planetary influences, making for enlarged markets and big profits.

Commerce is to benefit through enlarged waterways, and great engineering feats are foretold for various parts of the country.

Congress is subject to planetary conditions that seem to promise important pages for American history.

Legislators will indulge in bitter contentions only to harmonize later in important issues, the seers prophesy.

Persons whose birthdate it is have the augury of a red letter year in which they make money and find new friends. Many success are indicated.

Children born on this day may have extraordinary financial talent. Both boys and girls are likely to attain exalted places in the world in which money rules. These subjects of Capricorn usually have ability to make friends that endure.

The Question Box

A Reader.—There is no difference.

About 40 per cent of London's boys and girls go on attending evening classes after leaving school.

THE LUCKIEST LADY

BY RUBY M. AYRES

TODAY'S INSTALMENT

XXIII—THE MOCKING VOICE

Marna was utterly reckless in her misery. It seemed impossible to do or say anything that would not torture either herself or him. Before he could answer she rose to her feet with a quick little movement. There was a feverish color in her cheeks, and her eyes were too bright.

"Let's eat and be merry, anyway," she said, with sudden change of voice. "As you say, tomorrow we die, or at least, to be quite correct, on Wednesday we die, or at least, I do."

She turned to walk back to the hotel, and Hubbard followed.

Useless to say anything, he knew; they went into the hotel and ordered lunch. The long dining-room was full of happy, laughing people.

"I wonder what they're all so happy about," Marna said.

A girl and a man lunching together at a table close by attracted her attention. They seemed so utterly content and satisfied with one another.

"Do you think they are married?" she asked, pointing them out to Hugh.

"I don't know."

"She hasn't got a wedding-ring on," Marna said pathetically, and then again: "She's rather like what I used to be before I was married. Her hair, I mean. I once had a brown frock like hers, too."

They made a poor pretence of lunching.

"I don't want anything more—food chokes me," Marna said. "Let's go out again, Hugh. I can't breathe here."

He paid the bill, and they walked back through the garden.

"The geraniums are wonderfully fine, aren't they?" he said vaguely.

"I used to love them," Marna answered. "But I shall always hate them now. Horrible, glaring, unsympathetic things."

They went out to the car.

* * *

A man was bending interestedly over the bonnet; when he heard Hubbard's voice he turned, and it was Renny Martin.

A little spark flashed through his eyes as he came forward.

"Thought I recognized the car," he said lightly. "How are you, Marna?"

"Very well, thank you."

"And you, Hubbard?"

"All right, thanks."

"Have you lunched?"

"Yes; we're just off."

"Paget not here?"

"No."

Questions and replies were all curt and constrained, but Martin was smiling with apparent unconcern.

"Let me see, you're off on Wednesday?" he asked.

"Yes."

Marna had moved a pace or two away from them and was looking up at the sky. It had clouded over, and a few large drops of rain were falling.

She turned to Hubbard.

"Oughtn't we to start? It's going to rain."

"I'm coming now."

Hugh nodded goodbye to Martin.

"I'm going back to town," Martin said. "May look in at Regent's Park. If I do I'll tell Paget we met."

"Yes, do tell him," Hubbard said.

"Do you think that fellow followed us here?" he asked, as he and Marna drove away.

"Oh, no; why should he?"

"I don't trust him. He's got shifty eyes."

"He can't do us any harm, Hugh."

"I know. But I think he would like to, Marna, will you tell me something?"

"Yes."

"Is that fellow in love with you"'

"He pretends that he is."

"Pretends!"

'You know how many women he has loved in his life."

Hubbard pressed the accelerator with his foot, sending the car forward at a great pace.

'And I've got to go away and leave you to men like that."

She laughed faintly.

"You're not going to pretend to be jealous of him, Hugh?"

"I'm jealous of every man who comes near you."

"You need not be," she said sadly.

The rain was falling heavily now, splashing on the window of the little car, and running down the glass in tiny streaks.

A few miles further on Hubbard drew into the side of the road, where the hedge was high and thick, and tall old trees formed a shelter.

"We'll wait a little while and see if it clears," he said.

The sunshine had quite gone, and the afternoon looked grey and dreary. They sat in silence for some moments, then Hubbard turned in his seat, leaning his arm on the wheel, and looked at Marna.

"This is the last time you and I will be alone," he said with an effort. "And there are so many things I want to say to you."

"Yes."

He put his hand over hers as they were clasped in her lap and held them.

"First of all, you are to take care of yourself, to take great care of yourself. Oh, yes, I know what you're going to say," he said quickly, as she would have spoken. "But it's for my sake I am asking this, not only for your own. Your life belongs to me more than it does to anyone, because we love each other, and so as your life is my property you must take care of it for me, Marna."

"Yes."

"Will you promise me?"

"I——"

"Promise me?"

"Very well."

She spoke indifferently, looking away from him.

Hubbard went on.

"Then about what you said just now—I mean, about my getting married."

He felt the quick movement of her hands, and his grasp of them tightened.

"Don't believe it, Marna, no matter who tells you. If such a thing should ever happen I will tell you myself, and before anyone else knows. Never mind what you hear, don't believe it unless I write and tell you myself."

She looked at him with a flicker of hope in her eyes.

"Are you going to write to me, Hugh"'

"No."

"Never at all?"

"No. Marna, how can I? What could I say?"

"You might say, 'Dear Mrs. Paget, I hope you are quite well,'" she told him with weary mirth. "Nobody could object to that."

He made no reply, and the silence was unbroken save for the patter of the rain on the closed windows.

"Is there anything else you want me to promise?" she asked bitterly, after a moment.

"Yes. You've got to promise me to be brave. Will you, Marna? To try and be happy, to——" He broke off, looking at her with passionate eyes; then suddenly he leaned forward and took her in his arms.

"Oh, my dear, my dear, my dear!" he said brokenly.

She hid her face against his shoulder.

"It's no use making me promise anything," she whispered hopelessly. "You know that. I shan't care what happens to me when you've gone."

"You won't always feel like that! Oh, my dear, do you think I want to know that you'll be suffering as much as I shall?"

She made no answer; she just lay very still in the circle of his arm.

She did not know how the time passed, she was not conscious of returning his kisses, she was not conscious of anything except a mocking voice that whispered: "This is the end—this is the very end!"

When, after a long time, Hubbard said:

"We must go back, Marna." She raised herself at once, and picked up her hat which had fallen off.

"I suppose I'm very untidy," she said, and when he made no reply, she said again: "Am I very untidy, Hugh?"

It was like talking in one's sleep; she had all the vague, semi-detached feeling of a dreamer. Then with an effort she struggled up to sane self-control once more, to find that they were driving back to London, and that the rain had ceased, and a watery sun was shining apologetically from behind the clouds.

"It's not raining any more?" she said.

He made no comment, and she said again stupidly:

"It's not raining now, Hugh?"

"No, my dear."

She looked at him with apathetic eyes.

There was something almost ugly in the hard lines of his face and the set fold of his lips. They hardly spoke again till they reached London, and then just as they were turning into Regent's Park someone shouted to them from the pathway, and it was George Peget and the Little Flapper. Marna caught at Hugh Hubbard's arm.

"Hugh!" she said pitifully.

The car had run on a few paces, and before he stopped it to wait for the two on the path Hubbard took Marna's hand in a hard grip.

"God bless you for ever and ever, my best beloved!" he said hoarsely.

And then it was all over, and the Little Flapper was at the door of the car all flushed and breathless, rattling on about the new monkey which she had fed with nuts, and how it had snatched at George Paget's eyeglass.

"By Jove, it was a near squeak!" Paget said boyishly. "Hanged if I know what I should have done if the little beggar had really got it, eh, Marna?"

Then they went back home, and George asked Hugh to come in and stay to dinner and Hugh refused, and then presently he went away, and that was all.

(To be continued.)

STRANGE AS IT SEEMS— by John Hix

CANADIAN LEGION B.E.S.L.

Peterborough Branch

Little Lessons in Legion Principles.

2. The Legion shall stand for loyalty to the reigning Sovereign, Canada and the Empire, for maintenance of the foundation principles of the British Constitution, for the development of a national and united spirit and for ordered government in Canada.

The President's Message:

Comrades:

Membership in this Canadian Legion of the British Empire Service League is a subject for congratulation, because it is indeed an honor to have the qualifications necessary for admission to Legion ranks. You are to be congratulated, too, because of the opportunity for service that membership opens up.

It is an old story, but it cannot be too often repeated, that many comrades suffering from disabilities sustained in the Great War are not yet fully re-established in civil life. To care for their problems is our duty, an obligation of honor laid at the door of the only organization that has the welfare of the returned soldier solely in mind.

There are other obligations, too. One is the maintenance of a spirit of loyalty in the Dominion and the development of that united spirit which was so marked in the Empire during the Great War. Another, a most sacred duty, is the perpetual commemoration of those our comrades whom we left in France and Flanders, that their sacrifice may never be forgotten, or the lesson taught in their death ignored.

This British Empire Service League is one of the most potent forces to retain in solidarity and friendliness the units of the far-flung Empire, and to maintain the peace which we who know the cruel meaning of war as others do not, desire.

The duty of the organization devolves upon every individual in it, and upon those who are entitled by the pains of war to become members.

In passing on to you the New Year greetings of the Canadian Legion in Peterborough, I wish to invite the participation in our great work of every ex-service man in Peterborough city and in this district.

Yours sincerely,
JOHN R. HERON,
President, 1929.

Lyrics of Life

By Douglas Malloch

BROKEN

Father frowns at Sonny's toys:
Music-box won't make a noise,
Something wrong with Sonny's trolley
Fills him full of melancholy,
Strap is broke on one skate,
Engine just won't operate,
And it seems to Dad a splendid
Time some counsel were extended.

"Christmas only gone one week,"
Father says, "And here's a leak
In your football. Really, Sonny,
It would all be rather funny
If it weren't rather sad.
Think of all the things you had,
Toys, and balls, and bats to bat 'em,
Books and games—and now look at 'em."

But I'm thinking all the while,
And I'm thinking with a smile,
For it's now the New Year season,
So I smile, and there's a reason.
Just about a week from now
I would like to ask Dad how
About those other institutions,
Father's New Year's resolutions?

(Copyright, 1929, Douglas Malloch.)

Why We Do What We Do.

WHY BOYS CLIMB TREES.

(By Mehran K. Thomson, Ph.D.)

Boys climb trees because they are playful. It is part of their playful activity. But why do they play?

This is an interesting question and has several answers. There are those who say that play represents an oversupply of energy which needs to be worked off. By playful activity is usually meant activity which is an end in itself as contrasted with work, which is an activity for a purpose — that something may be accomplished. Whether or not you enjoy you work is beside the point. You work to accomplish something, you play for the sheer joy of the play.

Another theory of play states that play is practice for the serious business of life. The young of all animals play at those activities which develop the cunning and skill necessary in avoiding enemies and securing food. Thus the play activity of the kitten centers around those movements which are essential in catching mice. He takes a spool, a rag, a piece of string and tosses it about just as the grown-up cat treats a mouse which has fallen into his clutches.

The recapitulation theory of play states that in the development of the boy you can see the life-history of the race. According to this theory there comes a time in every boy's life when he can no more resist the urge to climb trees than he can ignore the desire to eat when he is hungry. The tree-climbing stunt is supposed to prove that our ancestors once lived in trees: according to this theory the boy who is in the tree-climbing period of his life is only as far advanced as the savage ancestor who had an arboreal habitat.

Perhaps it takes all three of these theories — the surplus energy theory, the practice theory and the recapitulation theory — and several others besides to explain so imple a fact as why boys climb trees.

The common-sense reason why boys climb trees is that the tree is climbable by a healthy boy physically large enough to do so. The tree is a challenge to the boy's skill and endurance. He accepts the challenge as he accepts a dare calculated to test his metal.

Not infrequently there are additional motives for climbing trees. Some trees are known to grow apples and pears, and other things that most boys like. We venture to suggest that possibly this is one of the factors which induce a boy to climb trees even though it may not be as strong as the uncontrollable impulse to demonstrate the habits of his remote hairy grandpa.

(Copyright, McClure Newspaper Syn.)

Uncle Wiggily

A Bed-Time Story by Howard R. Garis

UNCLE WIGGILY'S SQUEAKY CHAIR.

(Copyright, 1929, by McClure Newspaper Syndicate.)

Uncle Wiggily hopped over the fields and through the woods. Now and then the old rabbit gentleman stopped near a fence corner to look beneath a thin covering of snow where the wind had blown it.

"What are you looking for, Uncle Wiggily?" barked Jackie Bow Wow who was giving Sister Sallie, the little chipmunk girl, a ride on his sled. "Did you lose your rheumatism crutch?"

"Oh, no, I haven't lost anything," answered the bunny uncle with a smile that made his pink nose twinkle. "I was just looking to see if the clover was beginning to get green. I am rather tired of eating dried clover."

For you see Uncle Wiggily lived in a cold part of the country where in winter the clover and grass turn brown and yellow. Some rabbits live in warm lands where the grass and clover is always green. But they are no happier than Uncle Wiggily.

"Oh," barked Jackie as he ran on with the sled, dragging Sister Sallie, "I think there will be no green clover for you until Spring, Uncle Wiggily, and that is a long way off."

"True enough, my boy, true enough," said Mr. Longears and then he hopped on to his hollow stump bungalow for

he was tired from having roamed over the fields and through the woods all morning looking for an adventure.

"But not an adventure did I find!" sighed Uncle Wiggily to Nurse Jane as he sat down to rest in his big chair. "Not one!"

"Never mind!" said the muskrat lady housekeeper. "I'll give you a piece of dried carrot pie and you'll feel better. Sit back and rest yourself."

So Uncle Wiggily leaned back in his chair and after he had eaten the piece of dried carrot pie that Nurse Jane gave him, he was going to sleep when, all of a sudden, he heard a voice saying:

"Let me out! I want a bite!"

"Hello! What's that?" cried the rabbit gentleman suddenly jumping out of his chair. "Who are you that is going to bite?"

But no one answered him. Looking around the room the rabbit saw no one. Looking out of the window he saw no one.

"I must have fallen asleep and dreamed that some one spoke," said Mr. Longears to himself. So he sat down in the chair again, twisting about until he was comfortable and he was just dozing off when again he heard the voice say:

"Let me out! I want a bite!"

"My goodness!" cried Uncle Wiggily and he jumped out of the chair so quickly and so high that he bumped his pink nose against the wall. "There must be one of the Bad Chaps hiding under my chair. Oh, this is most surprising!"

But when he looked beneath the chair, which had a flounce of bright red calico all around the legs, no Bad Chap was hiding there.

"Some one is playing a trick on me!" thought the rabbit. "Maybe it was Jackie Bow Wow, hiding beneath my window."

So Uncle Wiggily raised the window and looked outside, but the little puppy dog wasn't there.

So he sat down in the chair again, but no sooner did he turn around to make himself a comfortable seat than again the voice said:

"Let me out! I want a bite!"

"This must be a magic chair!" cried the rabbit gentleman running toward the door. "I had better send for the Police Dog!" Just then Mrs. Longears came into the room and saw her husband running out.

"What's the matter?" asked the rabbit lady.

"Why," answered her husband, "either a Bad Chap is hiding in my chair or else it's magical. Listen!" He sat down once more and at once he heard

"Let me out! I want a bite!"

"Ha! Ha! Ha!" laughed Mrs. Longears. "That's the squeaky old chair I was going to put up in the attic. It creaks and squeaks whenever any one sits in it. The legs are loose and every time you move in it the wood chatters and grumbles and seems to say 'Let me out! I want a bite!' But it really doesn't say that—it only sounds so."

"And do you mean to tell me it is only a squeaky chair?" asked Mr. Longears. His wife said she did and told him to sit in it again. And when he did, and jiggled about, the chair squeaked loudly and seemed to say: "Ho! Ho! Ho! What a joke! Let me out or I'll give you a poke!"

Then the bunny uncle laughed and put the chair up in the attic where its squeaky, creaking, make believe talk would not be heard. And so that's all there was to it.

FINANCIAL and MINING REVIEWS

To-day's Quotations

Closing Figures on Principal Active Stocks

Mine.—Grain—New York—Canadian

NEW YORK MARKETS

Over STOBIE-FORLONG & CO. Wire

2.30 P.M. Quotations

	High.	Low.	Close.
American Can.	112¼	111	111¾
Balt and Ohio.	123⅞	121½	123⅜
Chrysler.	134½	131¼	131⅜
General Motors	209	207	207¼
Hudson Motor	91⅞	89½	90
Sears Roebuck	180⅞	178	178¼
Yellow Cab.	42⅜	41⅝	41⅝
Beth. Steel.	88	86⅝	86⅝
Cons. Gas.	108⅞	108½	108⅜
Gen. Elect.	244½	236½	236½
Briggs	61⅝	60½	61⅛
Sinclair.	44½	43½	44⅛
Radio	400	395	400
N. Y. C.	191¼	188⅞	191⅛
Overland	35	34	35
Packard.	151⅛	148¾	149⅜
Kennecott.	160½	159¼	160¼
Anaconda	120	119	120

WINNIPEG WHEAT.

May	122	—	120½
July	123¾	—	122⅝
Oct.	122⅜	—	121⅜

CHICAGO WHEAT.

March	116¼	115¼	115½
May	118⅞	117⅝	118¼
July	120⅛	119⅛	119½
March	103¾	102½	102¾
March	10⅜	102½	102⅜
July	105⅝	104¼	104¼
May	122	—	120½

CHICAGO CORN.

March	88	87½	88
July	92⅝	92	92⅜
May	91	90⅜	90⅞

CHICAGO OATS.

March	47¾	47⅝	47⅜
May	48¼	48⅛	48⅞
July	46½	46¼	46½

TORONTO STOCKS

Supplied by BIGGAR, TURNER & CRAWFORD Peterborough

2.30 P.M. Quotations

	High	Low	Last
Abang	390	375	380
Amity	35	31	32
Aconda	15½	..	..
Ajax Oil	47	44	44
Amulet	375	340	350
Ankerite	19a	..	..
Apex	3b	..	..
Area	20	17	19
Argonaut	1½	..	..
Arno	22	21	22
Baldwin	2	1½	2
Barry Hollinger	43½	38½	43
Bathurst Mines	36½	35	35
Beaver	102	95	100
Bedford	54	53½	53½
Bidgood	60	49	52
Buckingham	9¾	9½	9½
Capital Rouyn	10½	10	10½
Capital Silver	6b	..	..
Castle Trethewey	38b	..	..
Cent. Manitoba	80	77	77
Chaput Hughes	10	..	..
Colum. Kirkland	1¾	..	..
Conisgas	215	..	..
Corona	3	..	..
Crown Reserve	17½	13	17
Dome	1015	950	1000
Duprat	3¼	3	3
Goldale	14½	..	..
Gold Hill	8½	8	9½
Goodfish	24½	24	24
Granada	29	25	28
Grover Daly	3	..	..
Hollinger	975	915	915
Howey	120	115	119
Inter. Nickel	4995	4890	4950
Jackson-Manion	35	34	34
Kirkland Hunton,	5b	..	..
Kirkland Lake	190	174	174
Koot. Florence	20b	..	..
TAKE 2			2
MINING STOCKS			
Lebel Oro	10½	..	..
Lake Shore	2150	2050	2100
Laval-Quebec	10½	10	10
Macassa	30	29	30
Malartic	99	96	96
McDougall	59	55½	55½
McIntyre	2200	..	..
Mining Corp.	440	415	425
Newbec	43	40	40
Night Hawk	5½	..	..
Nipissing	375	..	..
Noranda	6700	6525	6560
Osisco	53½	..	..
Peterson Cobalt	24	..	..
Pawnee Kirk	5½	..	..
Pioneer	40	39½	40
Potter Doal	1¾	1½	1½
Premier	225	215	215
Ribago	5	4	5
San Antonia	23	..	..
Stadacona	12	..	..
Sudbury Basin	975	900	930
Sylvanite	260	240	240
Towagmac	350	335	340
Teck Hughes	990	940	940
Tough Oak	8½	..	..
Treadwell Pref.	1100	..	..
Vipond	90	88	90
West Dome Lake	10	..	..
Wright Hargreaves	295	260	270
Hudson Bay.	2225	2140	2150
Sherritt-Gordon	725	695	700
Mandy	145	139	139
Pend Oreille	1160	1100	1100
Thompson Cad.	48	44½	44½
Graham Bosquet	35	..	..
Mond. Nickel	4360	4300	4360
Falconbridge.	775	600	655

READ For used cars WANT ADS

INTERNATIONAL NICKEL LEADS ACTIVE SESSION

Leading Issues in New Year Business More in Demand.

PRICES FLUCTUATE.

More Than 10,000 Transactions Reported in International Petroleum—Closes at Loss.

TORONTO, Ont., Jan. 3 (Canadian Press).—Following the record day set up yesterday on the Toronto Stock Exchange, the market to-day surpassed yesterday's closing when issues which took the lead for the New Year business were more in demand. Prices fluctuated considerably during the morning, giving the market an irregular tone.

International Nickel lead trading and reached 49¾, re-acting at noon to 49, a net gain of ¼. International Petroleum ran a close second, marking up more than 10,000 transactions and going up to 57½. It too dropped back at noon and closed at 55½, a net loss of ½. Shredded wheat again leaped to the front and was in demand at 99½, a gain of 5½.

Canadian Car and Foundry shot up 8 to 108, while Preferred went up 5½ to 112. Service Station Common gained 2 to 62, while the Preferred stock rose 5 to 130. Canada Bread dropped 5 to 140; Canadian Industrial Alcohol 5½ to 41½; City Dairy 1 to 83; Page Hersey 1 to 130; Steel of Canada (new) 5 to 51; Weston 5 to 100, and Twin City 1 to 45.

Lake Superior gained 1½ to 17½; Canada Dredge 1 to 65; Durant 1½ to 15½; Seagrams ½ to 19½; Imperial Oil 1 to 102½; Northern Bakeries 1 to 41½; Waterloo 1 to 27; and British American Oil 1¼ to 54¾.

HEAVY TRADING ON STANDARD

Mine Values Swing Upward With Opening of New Year Business.

BARRY-HOLLINGER LEADS.

TORONTO, Ont., January 3 (Canadian Press). — Exceptionally heavy trading and an upward movement in prices which started with the re-opening of the market after the New Year's festivities, continued to feature the Standard Mining Exchange to-day. Many issues at noon had equaled the total number of transactions made yesterday.

Barry-Hollinger was the outstanding issue during the morning when it almost doubled yesterday's total sales reaching 94,300 at noon to-day and gaining 5½ points at 43. Noranda gained a dollar during the morning, but at noon had receded to 65.75 for a net loss of 75 cents. Big Missouri was active and gained 11 points at 95, going as high as 97 during the early session. Pend Oreille advanced 75 cents to 11.25 and Falconbridge 50 cents to 6.50.

Amulet dropped 33 cents to 3.41, Sherritt-Gordon 10 to 7.00, Thompson-Cadillac 4 to 45, Abana 10 to 3.75, Hudson Bay 25 to 21.70, Bedford ½ to 53½, and Bathurst 1½ to 35.

Hollinger Consolidated gained 65c to 9.40, Kirkland Lake 8 to 1.88, Lake Shore 70 to 21.00, Macassa 1 to 29, Malartic 1 to 97, McIntyre 75 to 22.35, Mining Corporation 10 to 4.35, Newbec 2 to 41, Sudbury Basin 30 to 9.30, Sylvanite 20 to 2.45, Teck-Hughes 10 to 9.70, Siscoe 1 to 96½, Wright-Hargreaves 5 to 2.65, Central Manitoba 2 to 77, Mandy 5 to 1.45.

CHICAGO WHEAT VALUES LOWER

Prices Receive Setback Due To Liverpool and Argentina Reports.

PROVISIONS LOWER.

CHICAGO, Ills., Jan. 3.—(Canadian Press.)—Influenced by Liverpool quotations lower than due and by reports of Argentine wheat being increased for sale abroad, wheat prices here averaged lower early to-day. Absence of snow covering for domestic winter wheat in parts of the west acted, however, as something of an offset. Opening unchanged to 3-8c. lower, Chicago wheat afterward showed a slight general sag. Corn and oats were relatively firm, with corn starting 1-4c off to 1-4c. up. Provisions inclined downward.

ST. PAUL'S CHURCH CHOIR.
Practice to-night as usual at 8 o'clock. Full attendance, please.

TRADING SETS NEW RECORDS

Business Review For Year Published in Special Edition of Globe.

COUNTRY PROSPEROUS.

TORONTO, Ont., January 3. Canadian Press. — C. E. Abbs, president of the Toronto stock exchange, in a review of the year, appearing in the special New Year's edition of the Toronto Globe, to-day, reports that trading outdistanced all former periods, total sales of listed stocks being 5,916,923 shares as compared with 4,663,042 shares in 1927.

The record was attributed to general prosperity throughout the country and the seeking of an outlet for surplus funds..

Issues accepted for full listing during the year consisted of 34,327,632 shares and $52,321,120 of bonds, having a market value of well in excess of $1,500,000,000, Mr. Abbs states. He notes that there was an increase during the year in the value of seats on the exchange and that steps have been taken to enlarge the trading facilities.

News From the Mines

Through Solloway, Mills & Company

Noranda.
The new No. 4 shaft on Noranda has already been sunk to a depth of 270 feet and fairly heavy pyrite mineralisation is being encountered.

• • •

Capital Rouyn.
It is understood an extensive examination of the Sterling claims in the Sudbury district, is being made by J. B. Stitt, the consulting engineer of Capital Rouyn

• • •

Amulet
We understand that some slight changes have been made in the development of Amulet. The crosscut, which was being driven to the "E" orebody from the 250 foot horizon, has been stopped and diamond drilling alone from the surface will be used for proving this body. A raise is now being put up to intersect the "C" orebody from the southeast crosscut.

• • •

International Nickel.
We understand that considerable new machinery has been ordered for the new nickel concentrator at Copper Cliff, included in which are eight rod mills and extensive pumping machinery ordered from a Canadian company. Delivery is to be effected in June of this year.

• • •

Moffatt Hall.
It is proposed, we understand, to start a diamond drill campaign on the Moffatt Hall property in Eastern Kirkland lake for the purpose of exploring the several veins and fracture zones exposed on surface through preliminary exploration work.

• • •

Siscoe.
The Siscoe plant is reported as operating smoothly and is being maintained on a conservative production basis for the time being. Increases will be made later accordingly as the management desires. In the meantime diamond drilling is proceeding from the 500 foot horizon and results obtained to date are most satisfactory.

• • •

Wright-Hargreaves.
At the close of 1928 Wright-Hargreaves is officially reported as looking better than it has for the last couple of years. The most important factor in the present situation is found in both shafts having been conditioned to the 2000 foot horizon, where they are connected by crosscut. Instead of a large part of the operation being centred on sinking, as was the case last year, the above factor has provided scope for extensive development during this year.

Cattle Market Strong, Hog Prices Steady

TORONTO, Ont., Jan. 3.—(Canadian Press.)— Cattle receipts on the Toronto Livestock Exchange were cleaned up at strong prices. Good to choice handy weight steers and heifers sold at $10.00 to $11.00. Fat cows brought $8.00 to $9.00. Baby beef sold up to $13.00 per cent.

Calf receipts 52. Calf trade closed strong at $15.00 to $16.00 for choice. Hog receipts, 1,097. Hogs were steady at $10.00 f.o.b. for selects of $11.00 off car. Sheep receipts, 283. Good lambs were stronger at $14.50 to $14.75 per cent. Sheep sold up to $8.00 per cwt.

NEW YORK, N.Y., Jan. 3.—Foreign exchange steady; Demand rates (in cents): Great Britain 484 5-8; Canadian Dollars 1-4 of one per cent. dis-

LORD HAILSHAM WED TO-DAY

Great Britain's Lord High Chancellor Married Prominent Lawyer.

PERFORMED IN ABBEY.

LONDON, Jan. 3 (By Thomas T. Champion, London Manager of The Canadian Press).—Most people who desire to get married under the quietest possible circumstances think the best way to achieve their object is to select a church in some remote quarter and have the ceremony take place at eight in the morning.

Great Britain's Lord High Chancellor, Lord Hailsham, to-day obtained the absence of fuss which his bride—Hon. Mrs. Mildred Margaret Lawrence—and himself desired, by choosing Westminster Abbey, the most celebrated church in England.

But then the Lord High Chancellor has both a will of his own and the means of enforcing it. The ceremony took place in one of the most historical and beautiful portions of the Abbey, Henry the Seventh's Chapel, rich in its own architectural adornment and further beautified by the banners of the Knight of Order of the Bath.

Lord Hailsham, a widower, is 57; his bride, widow of Hon. Clive Lawrence, who died in 1926, two years after the marriage, is 35 years old. Her previous husband's father is Lord Trevethin, for a short time Lord Chief Justice, and her former brother-in-law is Geoffrey Lawrence, who has figured largely in Canadian appeals to the Privy Council. Mrs. Lawrence herself is noted as a brilliant lawyer, and Lord Hailsham, not only by virtue of his high position, is outstanding as a legal light. His first wife was the daughter of Judge Tremble Brown of Nashville, Tenn., and she died suddenly in 1925.

Even the chauffeurs driving the guests to-day were unaware of their distination at the time the start was made. Before this morning not even persons connected with the respective households were acquainted with the proceedings.

FAVORITE ISSUES DECLINE AFTER STRONG OPENING AT NEW YORK

Heavy Profit Taking Brings About Sharp Reactions On Market

TICKER BEHIND TIME.

Bon Ami Declares Extra Dividend On Class "B" Common Stock.

NEW YORK, N.Y., Jan. 3 (Canadian Press). — Heavy profit-taking, which brought about sharp re-actions of 5 to 15 points in some of the high-priced specialties, unsettled to-day's stock market after an opening outburst of strength had carried more than a score of issues into new high ground. While most observers regarded the set-back as a natural correction of a temporarily top-heavy speculative position, some selling also is believed to have been influenced by fears of a large increase in loans and a possible advance in the Federal reserve re-discount rate.

A delay of 44 minutes in the stock ticker tape just before one p.m., also inspired profit-taking because of the virtual impossibility of keeping promptly informed of developments on the floor.

Credit Situation Easier.
The credit situation was distinctly easier. Call money renewed at 10 per cent., as against 12 yesterday, and dropped to 8 by early afternoon.

Outside the money situation, there was little in the day's business news to influence the price movement. Directors of the Bon Ami Company declared an extra dividend of 50c on the Class "B" common stock, and several favorable 1928 earnings reports and estimates made their appearance.

General Electric, which soared nearly 24 points yesterday, was the first stock to break to-day, dropping 15¼ points to 230. Radio, which ran up 12¼ points to 407 during the morning, fell back to 395. International Telephone forfeited half its early gain of 10 points and Montgomery-Ward, A. M. Byers and Burroughs Adding Machine sold 5 to 7½ points below yesterday's final quotations.

National Biscuit was an outstanding strong spot, stepping up nearly 9 points to a new high at 206¼. Warner Bros. Pictures, Union Carbide, Warren Bros. and Abraham and Straus sold 5 to 7 points higher. Railroad equipments were in good demand on reports of large orders for cars and locomotives.

TWENTY CASES FOUND IN CITY

(Continued from Page 1)

holidays," said Dr. Young, "for in many cases, children have suffered school."

That the spread of the disease is now in progress was indicated by reports at the City Sanitary Inspector's office this morning, for up until noon, nine more cases had been reported wihin a few hours. The officers reported difficulty in persuading the people afflicted to adhere to the placard regulations which call for a case being placarded for ten days, while in a house where there have been contacts, the limit is 16 days.

Asked if German measles were included in the number of cases reported, Dr. Young stated that there had only been one such case and it had been overcome some time ago. "It is just the common measles which starts something like a cold and if people will keep their children in and away from other children who have not got the disease, it will soon subside" said the M.O.H.

Other Diseases in City
Stating that the public have every right to know how the health of the city stands, Dr. Young went on to report that there is one case of diphtheria in the city and it is under placard, while there are two cases of scarlet fever, one from Warsaw and the other from Cobourg, both confined to Queen Mary Isolation Hospital. There is also one case of chicken-pox and two cases of mumps.

KINGSTON, Jan. 3. — The bank clearings for the week ending Thursday, were $971,760.

FOUR PERSONS HAVE NARROW ESCAPE

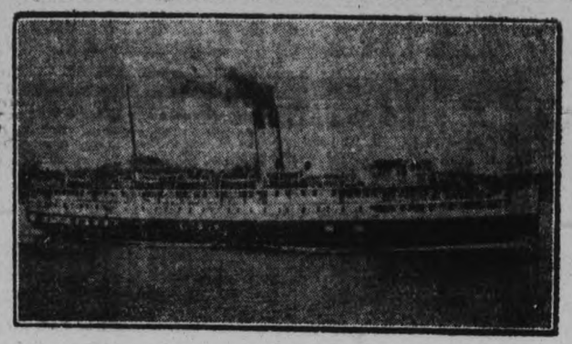

Four persons narrowly escaped death recently when the Canadian Pacific steamer Princess Adelaide, shown above, was in collision with the freighter Hampholm off Vancouver on its run between Vancouver and Victoria, B.C. The four men were of the ship's crew and were amidship at the time of the collision, the side of the boat being stove in by the bow of the freighter. The watertight compartments of the Princess Adelaide saved it from sinking although when it was towed into port at Vancouver it was found that the vessel was two feet below its normal waterline. Damage is estimated as high as $30,000.

CANADIAN STOCK EXCHANGES FLOODED BY BUYING ORDER

Markets Affected By Optimistic Reports On Business Conditions in Canada.

NORANDA FEATURE ISSUE.

Demand For Oils and Metals Increases On Toronto Exchange.

TORONTO, Ont., January 3. Canadian Press. — Optimistic reports of business conditions in Canada, extending to practically every commercial undertaking, has led to feverish trading on Canadian stock exchanges, and the activity yesterday was surpassed to-day through the flood of buying orders which sent numerous issues to new high levels.

Speculative interest locally was more pronounced on the Standard Mining Exchange, where practically all issues showed wide gains to-day, while on the Toronto Stock Exchange the demand for oils and metals was greater than ever. International Nickel was the market leader, and reached a high mark of 49 3-4 before profit taking brought about a slight recession. Eighteen thousand shares changed hands during the morning. International Petroleum sold up to 57 1-2, dropping at noon to 55 1-2. Transactions totalled 10,000 shares. Other oil stocks reached new levels for the current movement. Less active issues shared in the bullish trend and gains ranged from fractions to 8 points.

Noranda was the feature stock on the Standard Exchange on sales of 18,000 shares reaching a high mark of 67 before a reaction set in. Barry-Holinger after remarkable activity yesterday again led in the volume of trading, selling up to 43 for a 5 1-2 point gain on transactions totalling 90,000 shares while the demand for Crown Reserve which reached 17, was almost as insistent.

It has been estimated that the water-power vailable to develop electric energy in Canada totals 32,07 ,998 horsepower, of which only 4,556,219 horsepower are under turbine installation.

Around the City

The bank clearings for the w amounted to $975,447.

JUNIOR GAME FRIDAY NIGH

Bobcaygeon and St. Joh Tangle in Opening Tilt.

GOOD GAME EXPECTED

The hockey season will open a bang to-morrow night at B Street Rink, when the Bobcay Juniors come here to play the John's team.

Bernard Park, manager of the John's team, has lined up a st team composed of seasoned pla from last year's team and some crufts that showed good form a practice last night. The team likely be made up of the follo players with a few additions changes: Cuthbertson, Dun Hartley, Hall, Hewett, Miller, Dyer, Meagher and Howe.

The Bobcaygeon is a strange tity to the local players. At fi was rumored that there was not ficient material in the northern to turn out even a junior team later there was a clamor 'Caygen to allow them to ent team also in the intermediate s With a good rink and plenty of to practice, the 'Caygen team s be good.

The fans have waited weeks to-morrow night they will get first chance to cast their glim on two junior outfits going at it mer and tongs.

National Obligations

Bonds issued or guaranteed by the Government of Canada become a charge against our national revenues and an obligation of our whole people. The national credit is pledged and the entire wealth of the nation stands behind the payment of principal and interest.

Similar protection stands behind the selected bonds of other nations which we recommend. Moreover, to guard against possible changes in currency values they are payable in gold dollars of the present standard.

Bonds of this grade merit the consideration of every conservative investor. They rank among the best investments, and the income return is decidedly attractive.

Ask for our current list.

The National City Company
Limited
Securities for Sound Investment
Head Office—St. James and St. Peter Streets—Montreal
10 King Street East TORONTO — 304 Blackburn Building OTTAWA — 71 St. Peter Street QUEBEC

BRINGING UP FATHER — By George McManus

IN THE ROUGH — Violent Golf — By Howard Freeman

ROUTLY-BRAUND Ltd.,

Peterborough Shoe Dealers
174 Charlotte Street

BREAKS LOOSE AGAIN

January Opening Values in This Greatest of Sales, Reflect Still More Drastic Reductions

Don't Compare This Sale With Any Other Sales in the Past or Sales You Have Attended or Even Heard About. You Will Find the Quality of Boots and Shoes, Rubbers, Baggage, Hosiery, etc., the Very Best That Has Been Placed in Any Store in Ontario. Bought at Cash Prices—Thus Eliminating the First Cost That Usually Enters Into Modern Merchandising. It is Your One and Great Opportunity to Make $1.00 do the Work of $1.75 and $2.00. Our Values are Screaming at You.

Retiring From Business

Routly-Braund, Ltd., are positively selling out. We wish the buying public of the city to bear in mind that a $30,000 stock cannot be sold off in 10 days or a month. It looks like it will take another month's selling to effect a final close-out, but every day selling is moving us nearer to the time when the doors will be closed. There is no new stock being added to give volume to this Sale. M. L. Glover, representing the Elson Sales System, in charge. Remember the location—

174 Charlotte St.

a complete CLOSE-OUT SALE

No Cheap Quality Shoes Here at This Sale

Every Shoe offered in the great Sale was bought for regular selling, and is now offered at Close-Out Business prices. We are not buying any cheap quality shoes, even to fill in sizes; when a size is sold, it's gone. We will not even take an order for a shoe. Remember, cheap shoes are being sold elsewhere at a profit—we are selling quality footwear at a loss here. Let our loss be your gain.

NO STOCK BEING ADDED TO THIS SALE

CLEARING our stocks

In line with our determination policy to clear the racks and shelves and sell out and discontinue this business, we've taken our entire stock and made greater sacrifices for January selling. Ladies' Straps, Oxfords and Ties, smartest styles. Values from $5.00 to $6.00 to $7.00.

$2.95

$3.95, $4.95

As in the past, we expect many women to buy two and three pairs. It's a sure way of saving a sizable amount on smart Footwear.

NOTHING HELD BACK
NO RESERVE
BUY and SAVE

LADIES'
HOCKEY BOOTS

Solid Leather Hockey Boots that are fitted with ankle supports. A good Boot that will give best of wear. $4.50 value.

CLOSE OUT SALE

$2.79

BOYS'
HOCKEY BOOTS

The skating is here again, and the boys can save money on the Hockey Boots right when they want them. $3.50 and $4.00 values.

SALE PRICE

$2.49

Young Men's and Youth's
HOCKEY BOOTS

Regular $5.00 McPherson's Lightning Hitch Hockey Boot, sturdy weight, solid leather, with ankle supports. Buy here and save $2.00 a pair.

SELLING OUT

$2.95

After Christmas Selling of
House Shoes

About 160 pairs of Men's, Women's and Children's House Shoes, including both soft and leather soles. They are $1.00 to $2.00 values. Not all sizes left, but if we have your size, it's a bargain.

A FINAL SMASH

49c

EXTRA SALES HELP WILL BE HERE TO SERVE YOU QUICKLY

LADIES' PATENT ONE
Strap Shoes

Smart style Strap Slippers with Cuban heels with rubber lifts, kid lined and novelty cut-out pattern trimmed. All sizes left in this number. Regular $4.75 value.

SALE PRICE

$3.00

GROWING GIRLS'
PATENT STRAP SHOES

Low heel and round toe One-Strap Slippers, patent leather, rubber heels and solid leather soles. Good range of sizes. Regular $3.75 value.

SALE PRICE

$1.98

ONE-STRAP SATIN
SLIPPERS

Broad style toe One-Strap Slippers, Cuban heels, solid leather soles. Very comfortable fitting and a fair range of sizes. Regular $3.25 value.

SALE PRICE

$1.49

LADIES' LOW STYTE
Goloshes

In both low and Cuban heel style, with jersey tops. Colors: black, grey and sand. Number one quality rubber. A comfortable fitting Golosh for the cold weather.

SALE PRICE

$1.98

GREATER REDUCTIONS FOR FRIDAY & SATURDAY

Men's Boots - $1.49
Men's Boots - $1.95
Men's Boots - $2.95
Men's Boots - $3.49
Men's Boots - $3.95
Men's Oxfords - $2.95
Men's Oxfords - $3.49
Ladies' Oxfords $2.95
Ladies' Straps - $2.95
Ladies' Tie Shoes 3.95
Boy's Boots - $2.49
Boy's Boots - $2.95
Boy's Oxfords - $2.95
Misses' Straps - $1.98
Misses' Oxfords $1.79
Children's Boots 69c
Youth's Shoes - $1.95
Children's Boots 1.29

Men's Boots

Black and Brown Men's Kip Leather Bal. Boots, panco soles and rubber heels. Regular $4.35.

SALE PRICE

$3.00

Men's Boots

Velour Calf Black Bal. Boots, solid leather, with rubber heels. Regular $4.25 value.

SALE PRICE

$2.95

Work Boots

Brown Panco Sole Work Boots with rubber heels. $4.00 value.

SALE PRICE

$2.89

Sale of Baggage

1 only Wardrobe Trunk, $30.00 value.. $19.75
1 only Trunk, $13.00 value $9.95
2 only Trunks, $10.50 value $8.95
1 only Trunk, $14.50 value $10.95

SUIT CASES

1 only Suit Case, $10.25 value, for $6.45
2 only Suit Cases, $4.00 value, for $2.95
1 only Suit Case, $6.00 value, for $3.95
1 only Suit Case, $6.75 value, for $4.49
1 only Ladies' Case, $11.25 value, for $8.95
1 only Auto Case, $14.50 value, for $10.45
1 only Club Bag, $14.50 value, for $9.95
1 only Hat Box, $4.50 value, for $2.95

SALE of HOSIERY

Children's Cotton Rib Hosiery, pair 29c
Ladies' Silk and Wool Hosiery, pair 69c
Men's Novelty Wool Sox, pair 49c
Children's Wool Rib Hosiery, pair 39c

A CLEARANCE FOR THE FAMILY!

WOMEN'S

So important is the quality of this Footwear and so interestingly low are the prices that immediate clearance is certain.

$2.95 $3.49

WOMEN'S

Everything you want in quality Footwear—Pumps, One-Straps and Oxfords—is here in the styles you desire.

$2.95 $3.95

MEN'S

Two inviting groups of Footwear taken from our higher priced lines make up this important clearance.

$2.95 $4.50

CHILDREN'S

For juvenile, miss or boy, here's a generous selection, which includes all leathers, all styles and colors.

$1.39 $1.98

MORE DEATHS DURING 1928

Statistics For City Also Show More Births and Marriages.

LOWER FOR DECEMBER.

During the year just closed, there were 42 more births, 13 more marriages and 3 more deaths than in 1927, according to vital statistics for the city of Peterborough. The statistics show that there were 600 births, 235 marriages and 339 deaths last year as compared with 558 births, 222 marriages and 336 deaths in 1927.

The month of December, 1928, however, was below its predecessor, having only 49 births, 18 marriages and 32 deaths, as compared with 54 births, 19 marriages and 39 deaths.

THREE STUDENTS BURNED TO DEATH

Blaze Starting From Illuminated Christmas Tree Destroys Boarding House.

MONMOUTH, Oregon, Jan. 2. Canadian Press. — Three girl students of the Oregon Normal School, were burned to death last night when fire, starting in an illuminated Christmas tree, swept through a house in which a group of students lived. The dead are:

Miss Florence Graham of Newport, Oregon; Miss Evelyn Orman, home address unlearned; an unidentified girl. Five other young women escaped when they leaped from the roof of a rear porch.

SCHOOL MEETING.

Various Reports Read at Haldimand School Section No. 22 Meeting.

(Examiner Correspondence)

PENELLA, Jan. 3. — Haldimand School Section No. 22 held its annual meeting in the school house on Wednesday, December 26, at 10 o'clock, with W. A. Macklin in the chair. Various reports were given including that of the secretary-treasurer, Mrs. Fred Talling. The financial report for the year showed a balance on hand, after all expenses had been paid, of $1,262.46. The Medical Officer of Health reported everything in satisfactory condition but recommended the use of paper towels. The inspector reported organization satisfactory, teaching good and discipline excellent. He said he was satisfied that the school was in good condition and saw no reason for the good work not being carried on.

H. A. Harper, the retiring trustee, was re-elected for the term of three years and W. I. Montgomery and N. C. Leach were appointed auditors for the coming year. W. I. Montgomery was engaged to deliver at the schoolhouse four double cord of body maple at $8.95 a double cord and W. A. Macklin to deliver one double cord of cedar wood for $4.50 a cord.

After some discussion it was decided not to send a delegate to the Trustees' and Ratepayers' Association convention in Toronto.

Personals.

Mr. J. B. Macklin, who has been receiving treatment at Cobourg Hospital, has recovered sufficiently to return home.

Mr. and Mrs. H. E. Macklin, Miss Florence and Master Melville, are spending the holiday season with friends in Port Hope.

Mr. and Mrs. O. G. Nichols, of Toronto, spent Christmas with Mrs. Nichols' parents, Mr. and Mrs. F. J. Slade.

NO ELECTION.

Members of Burleigh and Anstruther Council Receive Acclamation.

(Examiner Correspondence)

APSLEY, Jan. 3.—There will be no municipal election for Burleigh and Anstruther this year, their being no nominations beyond the required number. The personnel of the new council will be Reeve Vernal Windsor and councillors, A. McQuade, John Coones, James Downing and Bruce Reid Messrs. Coones and McQuade are new members.

Chandos.

The Township of Chandos returned its old council by acclamation, Alan Caldwell entering his third successive years as reeve.

Roseneath

(Examiner Correspondence.)

ROSENEATH, January 3. — Miss Gladys Turner of Baltimore, has been spending the holidays with her mother, Miss Lily Turner.

Mrs. W. X. Major has returned to her home in Toronto after a visit with her parents, Mr. and Mrs. Frank Brisbin.

The miscellaneous shower on Friday night at Mr. David Gray's, in honor of his son, Mr. James Gray, and bride, was well attended. A most enjoyable evening was spent and the young couple received many beautiful and useful gifts.

Rev. M. R. Brown has returned from Toronto, where he spent Christmas. His brother, Mr. E. Brown of Peace River, accompanied him home.

You will find many things in the Classified Ads. of The Examiner.

A Clean-Out Event That Stops At No Sacrifice to Quickly Achieve Its Object

We stocked up heavily for our Fall and Winter trade, and bought the highest class garments in Ladies' Coats and Dresses, Furnishings and Hats for Peterboro's very best dressers. Mild, unseasonable weather, and a retarded winter, are responsible for our having still on hand a very considerable overload of the finest goods we ever had in the store.

This Big Surplus Must Be Sold Regardless Of An Enormous Loss To Us.

Buy and Save AT OUR Expense

Ladies' Warm Coats at HALF-PRICE

Ladies' Coats at give-away prices. Get yours at 5.95

Ladies' Fur Trimmed Coats. Formerly sold as high as $25.00. Fifteen only left. Away they go at 9.95

Ladies' high-priced Coats going at half-price or less. These Coats are made of suedine, broadcloth and duvetine Finest materials and newest shades. Trimmed with American silver opossum; also sable opossum. Brocaded Silk, fully lined and underlined. Formerly sold from $35.00 to $45.00. Now, your choice at 19.95

Handsome Up-To-Minute Dresses at Third & Half Off

Positively never anything like it before! Smart Canton Silk Dresses. They will go at 3.85

Ladies' Flannel Dresses 2.98

Ladies' Evening Dresses, mostly samples, of georgettes and silks. Latest shades and styles. Regular $15.00 and $19.50. Out they go at 7.95

Ladies' Dresses, made of kasha, velvet, crepe and jersey. Very newest styles and shades. Regular $9.95 to $14.95. All going at 6.95

Your Dollars Never Had Such Purchasing Power

TO THE FIRST 20 CUSTOMERS AWAITING THE OPENING OF THE DOORS FRIDAY MORNING WE ARE GOING TO SELL ONE PAIR SILK HOSE AT, ONLY. 5c

Children's Fur Trimmed Coats, in sizes 4 to 6. Formerly sold $9.95. Now.... $5.95

Misses' Fur Trimmed Coats, sizes 8 to 14. Formerly sold $12.95. Now.... $6.95

Ladies' House Dress 98c

Ladies' newest Kitchen Aprons 49c

FIFTY PAIRS OF LADIES' KID HIGH TOP BOOTS. OUT THEY GO, PAIR... 25c

MEN'S FLANNELETTE PYJAMAS, PER PAIR..... 98c

Penman's All-Wool Combinations. Regular $4.50. Sale price..... $2.79

Men's "71" Underwear 98c

LADIES' FLEECE-LINED GLOVES. GREAT VALUES FOR EARLY SHOPPERS. ONLY 10 DOZEN OF THESE FINE QUALITY FLEECE-LINED GLOVES. ACTUAL PRICE WHILE THEY LAST, PAIR..... 5c

Large size Turkish Towels, pair 49c

Turkish Face Cloths, each 5c

Ladies' Chamoisette Gloves, lates shades, with fancy cuffs. Regular 75c. Now, pair, 45c

Ladies' D. & A. and P. & C. Corsets, Corselettes and Wrap-Arounds. Regular $1.50 and $2.00. Now going at..... 89c

Ladies' D. & A. Brassieres 38c

Silk Top Corselettes, with silk fronts. Formerly sold $3.00. Now..... $1.98

CHILDREN'S FLANNEL PANTIE DRESSES. SIZES 2 TO 6. REGULAR $3.50. OUT THEY GO..... $1.98

Ladies' May Belle Silk Underwear. Now .. 75c

Ladies' Vests 25c

BOYS' WOOL SCHOOL SWEATER COATS, SIZES 24-32. SALE PRICE..... 98c

MEN'S WORK SWEATER COATS, IN SIZES 36-44. SALE PRICE..... $1.49

Men's Flannel Work Shirts, sizes 14-18. Sale price..... 98c

Military Grey Flannel Shirts. Sale price.. $1.19

Men's and Boys' Leather Lined Mitts 49c

DON'T MISS THE OPENING DAY

FRIDAY, JAN. 4th

WONDERFUL SELECTION—STARTLING VALUES—MUST HAVE ROOM MUST HAVE CASH

Wool Mitts 39c

Children's Fleece-Lined Sleepers. Sale price.. 89c

Children's Bloomers 18c

Men's Horsehide Gauntlets 98c

Men's Work Sox 19c

Men's Wool Sox 29c

English Worsted Sox, pure wool 49c

Men's Winter Caps ..... 95c and $1.29

Men's Leather Winter Caps. Regular $2.50. Sale price..... $1.69

MEN'S PENMAN'S HEAVY WOOL RIBBED UNDERWEAR, SLIGHTLY SOILED. REGULAR $2.00. SALE PRICE..... 98c

FREE! FREE!

FOR THE FIRST TWO OPENNG DAYS, FRIDAY AND SATURDAY, WE WILL GIVE AWAY FREE BEAUTIFUL GIFT HAND-PAINTED CHINAWARE OF ½ DOZEN CUPS AND SAUCERS WITH EVERY $10.00 PURCHASE OR OVER. BE SURE AND GET YOURS.

Wool Scarfs 19c

Horsehide Front Pullover Mitts. Regular $1.50. Sale price..... 98c

MEN'S PENMAN'S FLEECE-LINED UNDERWEAR..... 69c

ONLY A FEW MEN'S TAILORED SUITS TO CLEAR. REGULAR $22.50. SALE PRICE..... $9.95

Peabody's Overalls $1.98

Men's Work Pants $1.29

MISSES' WOOL SERGE DRESSES, SIZES 8-14. SALE PRICE..... 98c

Ladies' Penman's Fleece-Lined Bloomers ... 59c

Children's Winter Weight Vests 29c

Ladies' Leather Purses 98c

Ladies' Silk and Wool Hose 49c

Ladies' Cashmerette Stockings 25c

Children's Hose 19c

Ladies' Silk Hose, pair 29c

A CLEAN SWEEP IN WOMEN'S HATS. VALUES UP TO $4.00. GOING NOW AT..... 50c AND 98c

SIXTY-EIGHT NEW SPRING HATS. REGULAR UP TO $5.00. GOING AT $1.95

BOOTS, SHOES AND RUBBERS

Ladies' Velvet Strap Shoes, with rubber heels. Regular $3.00. Now..... $1.69

Ladies' Kid Strap Shoes, with rubber heels. Regular $2.50. Sale price..... $1.49

Ladies' Patent Leather Strap Shoes, Cuban and high heels. Regular $4.00, for.. $2.49

Ladies' Cushion Sole and Arch Support Patent and Kid Shoes and Oxfords. Regular $6.50. Sale price..... $3.85

Ladies' Satin and Patent Leather Pumps and Ties, high and Cuban heels. Regular $4.50. Sale price..... $2.98

Seventy-five pairs High Top Goloshes to clear. Regular $4.50. Sale price..... $1.98

Ladies' Carpet Slippers 39c

Ladies' Low Goloshes, made of finest quality and wool cashmere and jersey cloth, in grey, brown, tan and black. Different styles. Greatly reduced. Sale price, up from..... $2.49

Men's Medium Dress and Heavy Working Boots, with leather and panco soles. Regular $4.50. Sale price..... $2.98

Men's Black and Brown Oxfords. Sale price..... $2.98

Men's Velour Calf Boots and Oxfords, black and brown, Goodyear welts. Regular $6.95. Sale price..... $3.85

Men's Carpet Slippers. Sale price 39c

Children's Patent Leather Slippers, sizes 8-10. Regular $2.00. Sale price.... $1.25

READ! THE LIST OF BARGAINS PRINTED HERE, BIG AS IT IS, CANNOT TELL HALF NOR QUARTER OF THE MONEY SAVINGS THIS GREAT PRICE-SMASHING SALE OFFERS. LET NOTHING KEEP YOU AWAY.

BOTNICK'S

378 George Opposite Woolworths

Friday--The Second of January's 3 Big Days

Marquisette Curtains

AN EXCEPTIONAL OPPORTUNITY AWAY BELOW ORDINARY PRICE

Made of marquisette in single and double check styles, with tie-backs and frillings to match Curtain. These measure about 20 inches wide by 2¼ yards long. A regular 65c value.

49c pair

Men's Wool Socks

4/1 Ribbed All-Wool Cashmere and Worsted Mixture Socks, stamped "All-Wool—Made in England. Spliced heels and toes. Black, brown and heather mixtures, in sizes 10 to 11½. Good value when sold at 50c. Note our price. During Three Big Days, per pair .....

37c

(3 PAIRS $1.00)

3 BIG DAYS

Big Bath Towels

MEASURING 20 x 40 INCHES

GOOD VALUE WHEN SOLD AT 40c

29c

Each

White Bath Towel, in size 20 x 40 inches, heavy quality, with fancy coloured ends of gold, blue, helio or pink. Our share of a manufacturer's over-makes. You would consider these splendid value at 40c.

22 inch Linen Towelling

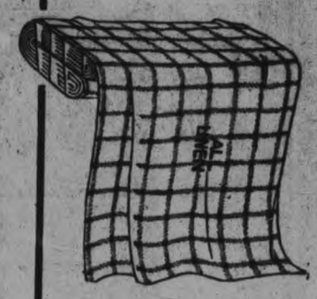

HERE'S WHERE YOU BUY THE BEST AT THE LEAST

22 inches wide. Just note the width and remember this splendid Checked Glass Towelling is of pure linen. Large checks in such colours as red, blue, etc. A regular 40d quality. Note our price and come early. During Three Big Days, per yard..... **29c**

29c

Serviceable Winter Weight Stockings

59c

A clearing line of somewhat odd colourings and incomplete lots of Fancy Checked and Mottled Hose of warm silk and wool combinations. In actual value they range from 98c to $1.25.

Silk Stockings

SERVICE WEIGHT

79c

For general service wear, for beauty of appearance and all-round utility, no others will outdo these well made Puritan Maid Hose of pure thread and rayon silk. All sizes, in full colour range.

STYLE AND SAVINGS HAPPILY COMBINED IN THIS

COAT CLEARANCE

Although the weatherman has given us a very pleasant spell of good weather this season, he has not been kind to the man dealing in Winter Coats. We find ourselves with a bigger stock than we like to see on our racks. We are going to move them. Here's your chance to buy at about half the actual value of the garments.

COATS

WORTH UP TO $25.00

$13.50

These are well made from a variety of good all-wool cloths, warmly lined and tastefully trimmed with cosy furs, suitably combined with the Coat colours to produce pleasing garments of a beauty unbelievable at such a price. There are many colours and sizes in the range—but come early and get the pick.

COATS

WORTH UP TO $45.00

$25.00

Coats of broadcloth, velour, velvetines and other smooth surfaced fabrics. A few black, some in good mid brown colourings, others in blues, grey shadings and in brighter novelty colourings. All in smartly conservative styles. Warmly interlined. Some lined to waist with fur fabric. All trimmed with suitably coloured furs. Collars in large shawl or new Paquin and Cushion styles.

COATS

REGULAR WORTH TO $65.00

$35.00

Wonderfully tailored in exclusive styles from high quality fabrics. Lavishly befurred and beautifully lined. Some of the best values ever offered at such a price. Here are large and small sizes, black and several good colourings. Every Coat is a bargain worth securing.

Fifteen Specials To Help in the Making of a Prosperous New Year

Knitted Wool Gloves 39c

You'll be surprised at the values. Brushed wools, plain knits, silk and wools. Worth 50c to 75c.

Gingham House Frock 63c

Five different styles, in medium, large and O. S. sizes. All made from good quality gingham.

Linen Towelling 14c

Brown and White Striped Heavy Linen Crash Towellings in a width measuring about 16 inches.

40-Inch Factory Cotton 19c

A useful weight in a useful width. It's of even weave and is cleanly finished.

Men's Warm Pyjamas 1.39

They are worth $2.00 and are here in assorted sizes and colourings. A splendid value.

Children's Wool Mitts 19c

For children from 2 to 9 years of age. "Snow King" quality. Ribbed knit, with long cuffs.

Hoover Dresses 93c

Popular utility Dresses, made from good quality linon, with long white collar, reversible front and belt.

Striped Flannelette 19c

A dependable 34 to 45-inch cloth, which comes in a good variety of attractive colourings.

Factory Sheeting 49c

In plain weave, of good weight, cleanly finished, and measures about 72 inches in width.

Big 5-Cent Pencils ..... 2 For 5c

Coloured Pencils with good quality lead, metal tip and good rubber. A 3 Days' special.

Safety Pins, 4 Cards for 5c

Heavily nickled Pins with needle points and well protected shield. Three sizes on card of 12 Pins.

Big Beauty Bath Soap 5c

Full four ounces of high quality Soap. Soft and easy on the skin. A regular 10c cake.

Good Big Wash Cloths .. 3 For 25c

They measure about 12 x 12 inches in size and come in heavy terry cloth in assorted colours.

Big 5 Cent Scribblers ..... 2 For 5c

A big Scribbler of plain heavy newsprint paper. A regular 5c value.

Winter Work Shirts 89c

Of heavy cotton military flannel in various shades of grey and khaki. Sizes 14 to 17.

Cashmere Full Fashioned Stockings

98c

Finely woven from soft Botany yarns, of sufficient weight for warmth, but at the same time of good appearance. Here in good shades of coating, sand, beige, grey, brown, nude, as well as black. All sizes.

Cashmere Stockings

WARM AND DURABLE

59c

One of the most satisfactory of the low priced lines on the market. They are made in our own Hosiery Mills from soft wool yarns, backed with a plating of cotton, thus combining the warmth and appearance of wool with the lasting qualities of cotton.

Store Hours 9.00 to 5.30

RICHARD HALL LIMITED

Phones 1780-1781

District Churches

AT MILLBROOK.

(Examiner Correspondence.)

MILLBROOK, January 3. — St. Thomas' Church observed Holy Communion at eight o'clock on Christmas morning, and again at 11 o'clock, the rector, Rev. Canon Allen, assisting with the latter service, the assistant clergyman, Rev. Mr. Roberts, preaching the sermon.

Evening service only was held on Sunday, December 30, the church being appropriately decorated with evergreens and red blossoms. Rev. Mr. Roberts preaching from the words, "Son of Mary," and referring particularly to the honor and responsibilities of motherhood.

That mothers to-day, in many instances, take their duties to home and family all too lightly, the speaker felt to be an unfortunate fact, since this does not tend to the development of the religious life of the nation, nor to the raising up of a Christian citizenship. "If the world is to be reformed of its vices, if our nation is to rise to its highest privileges, if we are to grow in His likeness, and build up a lasting country and people, the mothers must be enlisted fully on the side of righteousness."

"The sacrifice of ease, and selfish indulgence of pleasure and unnecessary luxuries, will have to be abandoned by the mothers, else the children will wander, and souls will inevitably be lost." A proper reverence for the mother of our Lord, and a thoughtful study of her character and why she, of all the women of her day, should be chosen for this high honor, were suggested as fruitful means of bringing about right impressions on the mind in connection with the great privileges of motherhood.

The usual carol service was held at the close, and the hymns of the service were all of a Christmas character, Mrs. (Canon) Allen presiding at the organ.

Watchnight Service.

For the first time in some years, a watchnight service was held in St. Thomas' Church on Monday, December 31, at 11 p.m., Rev. Mr. Roberts having charge, and speaking on the subject of "Walking With God."

The Lord's Prayer, the Twenty-Third Psalm, and the Apostles' Creed, were repeated in unison at the opening of the service, and prayers were repeated both before and after the brief sermon. Just as the bells tolled the old year out the hymn, "The Year Is Gone Beyond Recall," was sung, and afterward an impressive silence, followed by prayer, fittingly ushered in the New Year, the pronouncing of the benediction bringing an impressive service to a close.

Anniversary Services.

The anniversary services of the United Church Sunday School were held on Sunday, December 30, both morning and evening, Rev. G. Williams, returned missionary from Formosa, being the special preacher for the day.

Owing to a severe cold, the pastor, Rev. W. W. Jones, was unable to be present at morning worship, the superintendent, W. Fred Fallis, being associated with Rev. Mr. Williams on the pulpit platform for the service. The decorations of the church were left in place from Christmas Sunday, poinsettias, evergreens with tiny red bells almost hidden among the branches, and larger ones suspended under the gallery, were in keeping with the season. The choir, under the leadership of Mrs. H. W. Johnston, repeated the Christmas music which had delighted the large congregations the previous Sunday, the selections in the morning including two anthems, "The Birthday of a King," with solos by W. H. Coombe and M. McDowell, and "Hark, What Mean Those Holy Voices," Mrs. H. W. Johnston taking the solo part. In the evening the anthems were, "While Shepherds Watched Their Flocks," with solo by Mr. Coombe, and "We Have Seen His Star in the East,' also a quintette. "The Message of Christmas Is Love," Mrs. Johnston taking the obligato, with the male quartette, Messrs. Johnston, Coombe, McDowell, and Lambert coming in on the chorus.

The sermon, on anniversary Sunday morning, is always particularly for the younger folk, and Rev. Mr. Williams had this fact in mind when addressing the congregation, his text being from Galatians 6, 7: "Be not deceived, God is not mocked, for whatsoever a man soweth that shall he also reap."

Referring briefly to the Bibles and books which he saw within the altar ready for distribution to scholars who had won them by regular attendance, or for memorizing Scripture verses during the year, the speaker said that evidently Gospel seed was being planted in the hearts, and something very fine was being developed in the lives, so that boys and girls were climbing yet another round in the ladder of life which reached heavenward.

"So God has given us Gospel seed to sow, and He wants us to plant the whole world, that He may garner a big harvest.' One day's sowing of the Gospel seed in Formosa took up the major part of the minister's talk, holding closely the interest of young and old alike, as he told of the superstitious practices of the natives, the little girl sold as a slave for fifty dollars that she might make a wife for her new owner's son in the years ahead; the strange meals and manner of eating; the trip to a preaching appointment by narrow gauge railway, or by "push car," which is shoved along by two natives until it gains enough momentum to run awhile without "power"; the old women grinding at the mill as in Bible times; the water buffalo, and the planting of the rice fields; finally the Sunday School to which some children have walked five, ten, or fifteen miles, leaving home long before daylight and staying all day for the services.

"There is no memory like the Chinese; I have had even old folk recite two hundred or more verses for me at one time, without a single error.

"We have been preaching the Gospel in Formosa for fifty years, and now we have thousands of Christians, many fine churches, Sunday Schools well attended, and the work still going on. Some of you may be called to be missionaries, and I pray you may hear God's voice and go where He will scatter faithfully the Gospel seed."

Reports Given.

The secretary's report showed 174 present, and an offering of $7.31; the quarterly report intimated a total attendance of 2.006 ;average per Sunday, 154; verses recited 953, average 79; offerings of $82.87, average per Sunday $6.37. The yearly report always an item of interest, listed a total attendance of 9,280, with an average of 188 per Sunday; total verses 7,968, average 153; total offerings of $669.17, average each Sunday $7.02.

The treasurer, W. G. Hetherington, presented his annual report, showing a total raised amounting to more than $800, with a balance on hand of $75.86.

The awards for the year were then distributed, the school having for years given a Bible, costing $1.50, to each scholar who was present every Sunday; a book of similar value to the one learning all the verses in all the lessons of the year; and prizes for those who memorized 150 verses and over during the twelve months. There were seven who had not missed a Sunday: Mr. Robinson, in Mr. Rae's Bible Class; Miss Ethel Forsyth in the Boneka Class (Mrs. W. W. Jones, teacher); Aubrey Todd and Oliver Brock in the Tuxis Square Class; Orval Bonner and Arnold Fallis in Mrs. I. M. Nattress' Class; Harry Freelove from the Trail Rangers.

For reciting verses those receiving suitable books were: Bryer Edmunds and May Ferren, in Mrs. Offa Williamson's Class; Esther Might and Myrtle Nattress in Miss Jean Burnham's Class; Jack Stenson in Mrs. Nattress' Class; Stanford Brown and Elwood Fallis in Mrs. J. McKnight's Class; Reg. Edmunds and Lawrence Hawken in Mrs. T. H. Aiken's Class; and Gordon Might in the Primary Department, the latter, an eight-year-old boy, having said 296 verses.

The ushers for the service were from the Tuxis Square: Aubrey Todd, Kenneth Fallis, E. L. Burnham, R. Larmer, and Oliver Brock.

AT MADOC.

(Examiner Correspondence)

MADOC, Jan. 3.—Sunday, December 30, was observed in Trinity United Church as Old Year Sunday, with suitable hymns and the theme for the morning worship being "Redeeming the Time." A beautiful violin solo was given by William Scrutton in the morning while the evening he gave Ave Maria by Gounod.

Evening Service.

The evening message by Rev G. W. Rivers was taken from "What I Have Written. I Have Written" stressing that Pilate might have changed his inscription but life's inscription as we have written it during the year can never be changed.

(Examiner Correspondence)

ROSENEATH, Jan. 3.—The service on Sunday morning in the United church was not as large as usual owing to the prevalence of sickness throughout the district.

Anglican Church.

Service at St. James Anglican church was fairly well attended, it being the first service since the interior of the church was newly decorated. The change has made a vast improvement and later it is expected the congregation will gather on Sunday afternoon to its old standard and to hear the excellent and elevating sermons by Rev. Mr. Battersby.

CAVAN UNITED CHURCH

(Examiner Correspondence)

CAVAN, Jan. 3.—On Sunday evening in Cavan United Church the Rev. F. Carpenter preached a very beautiful sermon appropriate to the closing of the old year, and reminding his congregation that another year had gone with its joys, its sorrows, its good deeds and its mistakes, but a New Year was coming when we should all try to leave ourselves in God's hands that He might mould us as He wishes.

Next Sunday will be Convenant Sunday.

Meetings to be Held.

There will be a meeting of the Quarterly Board of Cavan Circuit at Mount Pleasant on Friday afternoon.

On Monday evening the annual congregational meeting of Cavan United Church will be held.

To Discontinue School.

After the usual Sunday session of Cavan Centre Sunday School on Sunday, a business meeting was held when it was decided to discontinue the school.

PRISONERS ESCAPE FROM PENITENTIARY

Fugitives Cut Hole Through Wall of Columbia Prison Hospital.

COLUMBIA, S.C., January 3 (Canadian Press). — Six prisoners, two of them life termers, escaped from the penitentiary here early to-day by cutting a hole through the wall of the prison hospital.

The prisoners, all influenza patients, used a hearth poker, and a steel chisel to dig a hole under a window. They passed over the prison wall by the use of a ladder. Six other prisoners in the ward told officials they knew nothing of the escape.

A. F. Parker, who was guarding the hospital, was dismissed.

NOVEL COLLAR

A blue tweed coat has an origins collar of gray astrakan that is shape like a man's soft shirt collar, wit pointed tabs. A bow tie of the coat' tweed finishes it.

HUSBAND AND WIFE RECOMMEND THEI

Mr. and Mrs. C. Kesley Fin Dodd's Kidney Pills Very Beneficial.

Ontario Lady Suffered Very Much With Her Back and Kidneys

CHATHAM, Ont. Jan. 2.—(Special.—Thousands of women wh seemed destined to a life of fre quent suffering have been entirel freed from their ailments by usin Dodd's Kidney Pills. Mrs. Chas. Kesley, 126 Wellington St. E., Chatham, writes:—"I have suffered ver much with my back and kidneys I hardly had any rest until I trie your Dodd's Kidney Pills. I can hon estly say I felt a different woma after I had taken one box; but continued with them. The Docto said after my examination that m kidneys were in good form. M husband also uses Dodd's Kidne Pills. His work calls for a lot o stooping and he always feels fin after taking them. They seem t strengthen his back and put ne life into him. You are at liberty t publish this letter. My recommenda tions might be the means of bene fitting others."

BELL TELEPHONE CHANGES RATES

Reverse Charges On Station-to-Station Calls—Becomes Effective February 1.

It is announced by the Bell Telephone Company that reductions in long distance telephone rates for distances over 224 miles have been filed with the Board of Railway Commissioners to become effective February 1st next. With the new schedule of rates some important changes in long distance practice will also become operative.

A reversal privilege will be introduced on station-to-station messages where the rate is 25 cents or more. Heretofore, there has been no reversal privilege on station-to-station calls.

Appointment and messenger rates, which have hitherto been 50 percent additional over the day station-to-station rates, will be eliminated. This type of message will be on the same basis as person-to-person rates, or 25 percent over the station-to-station rates—a substantial reduction.

The maximum report charge will be reduced from $2.00 to $1.00.

On messages to United States cities, effect will be given to the new schedule of rates embodying important reductions just announced by the American Telephone and Telegraph Company.

Evening rates on station-to-station messages, which hitherto have become effective at 8.30 p.m., will apply from 7.00 p.m. to 8.30 p.m. with a minimum rate of 35 cents. Night rates, at a reduction of 50 per cent from day rates will prevail on station-to-station messages from 8.30 p.m. to 4.30 a.m. with a 25c minimum rate.

Commenting on the new long distance schedule of telephone rates, W. C. Beamer, District Manager, said to-day:

$80,000 Saved.

"We are making continuous extension and improvement in our long line facilities. It is the policy of the Company whenever possible to pass along to telephone users in the form of reductions in charges, the benefits of these changes. While on the individual message the reductions are not large, we estimate that they will mean in the aggregate a saving to telephone users of Ontario and Quebec of $80,000 annually.

"Many features of the new schedule will, we believe, be welcomed by our patrons. For example, on station-to-station calls it will be possible to reverse the charges. Appointment and messenger calls become simply person-to-person messages at lower rates, and the report charge maximum is cut in half!

"The change by which the reduced rate period for station-to-station calls begins at 7.00 p.m. instead of 8.30 p.m. as formerly, is made in recognition of the popularity of long distance service at a lowered rate during the evening and night hours. The new regulations are designed to take care of this business more satisfactorily than before, first by spreading the reduced rate calls over a greater number of hours and, second, by eliminating the midnight congestion of calls.

RADIO PROGRAM

CFCA Toronto (357)

6 p.m.—Hudson stocks, news and weather.
6.30 p.m.—Ryrie time.
7 p.m.—Organ recital by Fred Puttenham from Pantages theatre.

WGY Schenectady (379.5)

6.00 p.m.—Stock reports, produce market report, farm forum and news items.
6.29 p.m.—Weather forecast.
6.30 p.m.—Charles William Stores Trappers Hour.
7.00 p.m.—Dinner music, Hotel De Witt Clinton (Albany, N.Y.).
7.30 p.m.—WGY Agricultural program.
8.00 p.m.—Song Shop (New York).
8.30 p.m.—Hoover Sentinels (New York).
9.00 p.m. — Seiberling Singers (New York).
9.30 p.m.—With the Joneses.
10.00 p.m.—Halsey Stuart presentation (New York).
10.30 p.m.—Correct time.
10.30 p.m.—Carborundum program (Niagara Falls, N.Y.).
11.30 p.m.-12.30 a.m.—Organ recital, Floyd Walter (Albany, NY.).

CKGW Toronto (312.3)

6.00 p.m.—Mining market report by Homer L. Gibson & Co.
6.15 p.m.—News and weather forecasts.
6.30 p.m.—Taplin Talk.
6.45 p.m.—Musical program.
7.00 p.m.—Gruen Watch Guild time signals.

WEAF New York (454.3)

6.00 p.m.—Waldorf-Astoria Dinner Music.
6.30 p.m.—White House Dinner Music.
7.00 p.m.—Phil Spitalny's Music.
7.30 p.m.—Genia Fonariova, Soprano.
8.00 p.m.—National Orchestra.
9.30 p.m.—Mildred Hunt with Marimba Orchestra.
10.00 p.m.—Lucky Strike Dance Orchestra Hour.
11.00 p.m.—Howard Correct time.
11.00 p.m.—Ponce Sisters.
11.15 p.m.—Ben Pollack's Park Central Hotel Orchestra.

CREW ARE SAFE.

CHATHAM, Ont., January 2. Canadian Press. — The gas boat Hannah, thought to have been lost in Lake Erie during a storm on Dec. 20, is on the rocks somewhere along the American shore, and the crew of two men are safe, according to telegraphic information received here yesterday.

Teco Prices Are Cash Prices

TECO STORE

Cash Prices Ought to Be, Have to Be, and ARE Less Than Regularly Available on Credit

Compare Our Values and Assortments

To-morrow will be a notable day in the Store for the thrifty. Added to the usual Friday Bargain savings are the generous Mid-Winter Clearance reductions. Come Friday! Watch for the red and white bargain tickets throughout the Store—they denote unusual economies!

Friday is Bargain Day IN THE MID-WINTER CLEARANCE

Something different every day! —that's the spirit of the Mid-Winter Clearance—and to-morrow is no exception. Come at 9 o'clock when the doors open. Watch the newspapers, the windows, the counters—watch and save!

Women's Pyjamas
Regularly 1.95
Sale Price 98c
Made of rayon silk of a good quality. Mostly trimmed with contrasting shades. Slip-over, opera top and short sleeve style. Small and medium sizes. Choice range of lovely pastel shades. Friday Clearance Sale price, suit..... 98c
—Second Floor, Teco Store

Fine Wool Bloomers
Regularly 1.39
Sale Price, Pair 98c
Extra good quality, warm and good wearing. Made with reinforced gusset, elastic waist and knee. Mostly white; a few pairs of navy and brown. Sizes 34 to 44. Friday Clearance Sale price, pair..... 98c
—Second Floor, Teco Store

Belgian Nightgowns
Regularly 1.95
Sale Price 98c
Made of fine nainsook in many dainty shades. Neatly embroidered in pretty designs—some in self colors, others in contrasting shades. Many are lace trimmed. Come early for best sizes. Exceptional good value. Friday Clearance Sale price..... 98c
—Second Floor, Teco Store

High Grade Millinery
Regularly 4.95 to 5.95
Sale Price 1.95
For matrons and misses. Smart Velvet Hats in a good range of bright colors, including black. All smartly trimmed with flat velvet flowers, rhinestones pins, etc. Large head sizes in the Matrons' Hats. Friday Clearance price, 1.95
—Third Floor, Teco Store

Pullover Sweaters
Regularly 3.95
Sale Price 2.95
Just the kind of Sweater to wear with your Separate Skirt. V neck. Fine wool, very warm. Shades of beige, blue, grey, powder and rose. All sizes. Friday Clearance Sale price, each..... 2.95
—Main Floor, Teco Store

Bargain Clearance of 40 Beautiful Silk Dresses

Women's and Misses'

Greatly Reduced!

Originally Sold from 10.95 to 15.75

Sale Price, Each

8.95

You will be pleased with this group of extra good quality Dresses. In the lot are Cantons, silk georgettes, silk tweeds and jerseys. All this season's fashionable styles, showing pleated and flared skirts, neat tucks and self and contrasting trimmings. Some with collars and others collarless. Be sure and come early. Sizes 16 to 44 in the lot. Choice range of shades. See window display. Friday Mid-Winter Clearance Sale price 8.95
—Third Floor, Teco Store

3-Piece Bedroom Suite
Regularly $75
Complete $59
Great saving on this beautiful Walnut-Finish Suite, comprising one full size Bow-End Wooden Bed, one large 3-Wing Vanity Dresser and one Chiffrobe with enclosed drawers. A splendid Suite at a low price. Friday Clearance Sale price..... $59
3rd Floor, Housefurnishings Bldg.

Wicker Chairs
Regularly 10.50
Sale Price 6.95
Well constructed, closely woven wicker, upholstered back and seat, splendid dark oak finish. An ideal Chair for the living-room. Friday Clearance Sale price, each..... 6.95
3rd Floor, Housefurnishings Bldg.

40-inch Factory Cotton
Astounding Value
10 Yards for 1.75
Good heavy weight. Suitable for sheets and pillow cases. Strong and durable. Will wear and wash well. Be sure and come early. Note the width. Friday Clearance Sale price, yard, 18c
—Second Floor, Teco Store

All Linen Glass Towels
Regularly 20c
Sale Price 6 for 98c
Splendid drying Glass or Tea Towels—the kind that leaves no lint. Useful size, measuring 18 x 27 inches. Buy by the dozen and save. Friday Clearance Sale price..... 6 for 98c
—Second Floor, Teco Store

Sale of Stamped Goods
Special Clearing Lot
Sale Price 10c to 1.75
We have gathered together a quantity of Soiled Stamped Linens, including Towels, Centres, Runners and Buffet Sets. Hosts of easy working designs. Many at less than half-price. Friday Clearance Sale prices, each..... 10c to 1.75
—Main Floor, Teco Store

115 Pairs Bobette Bloomers, Regularly 98c, at Half-Price Pair 49c

Be sure and come sharp at 9 o'clock for this wonderful quality and well-made Rayon Silk Bloomer. Fine assortment of shades, in a medium size only. Friday, Clearance Sale Price.....
5c to $1 Department, Main Floor

Extra Girls' Coats Sale Price 1.98
Stylish and warm for Winter wear. Tweeds and chinchillas. Some smartly trimmed with fur. An exceptional opportunity. Come early. Sizes 8 to 14. Friday Clearance Sale.... 1.98

Women's Raincoats Sale Price $1
No Phone Orders
A group of Raincoats for early buyers. Just an odd lot for quick selling. Friday Clearance Sale price, each..... $1
—Third Floor, Teco Store

Misses' and Children's Slippers Per Pair, 50c
9 o'Clock Special Bargain
Sharp at 9 o'clock, every pair of Slippers will be sold at this low price. Come and see them. Friday Clearance Sale price, pair..... 50c
—Main Floor, Teco Store

Sale of Electro Plate Nickel Silver Ware Greatly Reduced
Come Early
Quantities Are Limited
In the lot are Table Forks, Dessert Spoons, Sugar Shells and Dinner Knives. Regularly 19c. Sale price, each.. 11c
Nickel-Plated Dinner Knives, Dinner and Dessert Forks, Tea and Dessert Spoons. Regular 15c. Sale price, each, 9c
E.P.N.S. in the "Irving" pattern, Dessert Knives only. Regular 25c. Each..... 15c
E.P.N.S. Dinner Forks and Table Spoons, Dessert Forks and Spoons. Regularly 25c and 27c. Sale price, each..... 15c
—Basement, Teco Store

Grey Wool Blankets, Pr. 3.29
Warm, woolley Grey Wool Blankets with blue stripe border, extra heavy quality. An opportunity to lay in your Winter supply. Size 56 x 78. Friday Clearance Sale price, pair..... 3.29
—Second Floor, Teco Store

Rayon Silk Gloves Friday, Pair 79c
Regularly $1
Excellent quality. Made with square neck and trimmed with contrasting material, in colors of peach, mauve, Nile, coral and pink. Good medium size. Friday Clearance Sale price, each..... 79c
5c to $1 Department, Main Floor

Corsets and Wrap-Arounds
Regularly $5
Pair 2.50
Made of strong pink coutil, well boned, with elastic sections over hips, fastens in front, and short lacing in lower front. Exceptional bargain. Sizes 27 to 32. Finished with 6 hose supporters. Friday Clearance Sale price, pair..... 2.50
—Second Floor, Teco Store

Large Size Rag Rugs 4' 6" x 7' 6" Sale Price 1.19
Made of clean sanitary cotton rags. Designed in the hit-and-miss patterns, with fancy stencilled bordered ends. A serviceable Rug for the home. Friday Clearance Sale price, each..... 1.19
2nd Floor, Housefurnishings Bldg.

Extra White Sheets
Regularly 3.45 Pair
Sale Price 2.29
Well made. Hemmed ready for use. Just a limited quantity for early buyers. Full 72 x 90-inch. Shop early and do not be disappointed. Friday Clearance Sale price, pair... 2.29
—Second Floor, Teco Store

Stamped Aprons
Made of fine uality factory cotton, ready to make up, and traced in a host of pretty designs. Friday Clearance Sale price, each..... 17c

Pantie Dresses
Children's Pantie Frocks of cotton flannel. Plain shades with check and stripe design. All colors and sizes 3 to 6. Friday Clearance Sale price, each..... 69c

Winter Weight Vests
Regularly 39c and 45c
Sale Price 29c
Lovely Cream Cotton Vests, warm Winter weight, cumfy cut style and half sleeves. Full made garments. Sizes 36 to 42. Friday Clearance Sale price, each..... 29c
5c to $1 Department, Main Floor

White Terry Toweling
Regularly 39c
Sale Price, 23c
A real good heavy quality, soft and very absorbent. Will wear and give every satisfaction. Full 19 inches wide. Note the great saving. Friday Clearance Sale price..... 23c
—Second Floor, Teco Store

Boxed Handkerchiefs Half Price
Choice selection of Fancy and Plain Handkerchiefs in a wonderful range of qualities and designs. All neatly boxed. Friday Clearance Sale .....Half-Price

Star Ammonia
Regularly 10c
Sale Price 4 for 25c
Clearing this wonderful washing Powder in the same good size boxes.
—Main Floor, Teco Store

Value Extraordinary
116 House Frocks
Regularly 75c
Friday 49c
Made of gingham or chambray. Many styles. All good washing Dresses. Also a few of plain sateen. Small, medium and large sizes. Friday Clearance Sale price, each.... 49c
5c to $1 Department, Main Floor

Extraordinary Value—Regularly 3.95 Pair—9 o'Clock Special
Men's Rubber Boots Sale Price 1.98
Well made Rubber Knee Boots with red sole and black uppers. Come early for sizes 6 to 11. Friday Clearance Sale price, pair..... 1.98
—Main Floor, Men's Shop

Frilled Curtains
Regularly $1
Pair 69c
This special item calls for early buyers as the quantity is limited to 50 pairs. Made of crossbar white marquisette, double-stitch frills, complete with tie-backs. Size 26 x 2¼ yards. Friday Clearance Sale price, pair..... 69c
2nd Floor, Housefurnishings Bldg.

Men's and Boy's Hockey Boots
Regularly 3.25
Sale Price 2.65
Now is the time to buy your Hockey Boots. A strong Boot in black, trimmed with brown. Come early for sizes 1 to 9½. Friday Clearance Sale price, pair..... 2.65
—Main Floor, Men's Shop

Unbleached Sheeting for Double Beds Yard, 32c and 37c
Great saving on extra strong Unbleached Sheeting. Will wear well and bleach very quickly. Comes in two widths, 72 and 81 inches wide. Buy now. Friday Clearance Sale prices, yard ... 32c and 37c

English Flannelette Heavy Weight. Sale Price, Yard 20c
You will buy many yards when you see what beautiful quality this is. Soft and wonderful wearing for men's, women's and children's wear. Full yard wide. Friday Clearance Sale price, yard..... 20c

White Oilcloth Real Value, Yard 35c
This is first quality—no seconds. Snowy white, for your kitchen table covers. Full 54 inches wide. Friday Clearance Sale price, yard..... 35c

Oilcloth Squares 45 x 45 ins. Sale Price, Each 59c
Good quality, in a choice of 3 neat patterns, floral and scroll designs. Be here at 9 o'clock—the quantities are limited. Friday Clearance Sale price, each..... 59c
—Second Floor, Teco Store

Electric Hot Plate
Regularly 4.65
Sale Price 3.49
A splendid 2-Burner Electric Hot Plate that can be attached to any light socket. No wiring. Separate switch for each burner. Smart colored enamel finish. 660-watt element. Friday Clearance Sale.... 3.49
—Second Floor, Teco Store

500 Yard English Chintz
Regularly 33c
Sale Price 25c
Extra good quality. Floral designs on soft shades of sand, grey, blue and green. Many dainty things can be made, including overdrapes. Full 31-inch. Friday Clearance Sale price, yard..... 25c
—Second Floor, Teco Store

Filet Door Panels. Sale Price, Each 59c
Extra fine quality English filet weave, showing smart conventional patterns, designed border, scalloped edge and deep silk bullion fringe. Size 27 x 45 inches. Friday Clearance Sale price, each..... 59c
2nd Floor, Housefurnishings Bldg.

Rayon Silk and Cotton Panels. Sale Price, Each 1.29
Exceptional smart Curtains for any room in the house. Made of rayon silk and fine cotton. Trimmed with heavy silk bullion fringe and styled with fancy border. Size 43 x 2¼ yards. Friday Clearance Sale price, each..... 1.29
2nd Floor, Housefurnishings Bldg.

TECO STORE
OPERATED BY T. EATON Co.
PETERBOROUGH

DAILY READING

A FEW MINUTES A DAY WITH THE BEST OF THE WORLD'S AUTHORS CONDUCTED BY THE NEIGHBORS AND MARION

January 3, 1929.

"Mrs. S. F." wrote me a request for "The Bells of Shandon," and this is the first opportunity I have had to reproduce the poem. It was written by Francis Mahony (Father Prout), born in Cork, Ireland, 1804.

With deep affection
And recollection,
I often think of
Those Shandon bells,
Whose sounds so wild would,
In the days of childhood,
Fling round my cradle
Their magic spells.

On this I ponder
Where'er I wander,
And thus grow fonder,
Sweet Cork, of thee,
With thy bells of Shandon
That sound so grand on
The pleasant waters
Of the river Lee.

I've heard bells chiming
Full many a clime in,
Tolling sublime in
Cathedral shrine,
While at a glib rate
Brass tongues would vibrate;
But all their music
Spoke naught like thine.

For memory dwelling
On each proud swelling
Of thy belfry knelling
Its bold notes free,
Made the bells of Shandon
Sound far more grand on
The pleasant waters
Of the river Lee.

I've heard bells tolling
Old Adrian's mole in,
Their thunder rolling
From the Vatican;
And cymbals glorious
Swinging uproarious
In the gorgeous turrets
Of Notre Dame.

But thy sounds were sweeter
Than the dome of Peter
Flings o'er the Tiber,
Pealing solemnly;
Oh, the bells of Shandon
Sound far more grand on
The pleasant waters
Of the river Lee.

There's a bell in Moscow,
While on tower and kiosk, oh,
In Saint Sophia
The Turkman gets,
And loud in air
Calls men to prayer,
From the tapering summits
Of tall minarets.

Such empty phantom
I freely grant them;
But there's an anthem
More dear to me:
'Tis the bells of Shandon
That sound so grand on
The pleasant waters
Of the river Lee.

That Body of Yours

By Dr. J. Barton

THE WORK OF THE HEART

Whether you lie down, sit, stand, walk, or run, the heart will keep the blood pumping in proportion to the amount that is needed.

Dr. H. W. Haggard tells us that during exercise the volume of blood pumped may be three or more times as great as in the resting state, and the blood pressure may rise 50 per cent or more.

The work of the heart may thus be increased five fold.

The method of testing the heart's ability to do a certain amount of work and then return to its normal number of beats within two minutes, varies with the different physicians.

One will have patient touch the floor with fingers five or ten times, with knees straight, doing the exercise as a certain speed.

Another will have the patient do a "stationary" run of 60 steps in thirty seconds, raising feet a certain distance from the floor. Others will have him jump upon a chair four or five times.

You can readily see that some of these exercises are much more severe than others and that some standard should really be adopted.

Drs. Benedict and Parmenter have suggested that stair climbing be used as a standard test. They take the average man weighing 150 pounds, and climbing stairs the steps of which are 8 inches in height.

According to their tests it may be considered, for practical purposes, that the average person expends the same amount of energy in walking up one average flight of steps (fifteen steps 8 inches high) as he does in walking one evel fifteen times the distance represented by the height of such a staircase, or as he does in coming down three such flights of steps.

You can readily see then that walking up stairs, or walking up hills or mountains means very much more work than walking on the level. So don't worry if when you hurry upstairs, sometimes a couple of steps at a time, you find you are slightly short of breath and heart beating strongly.

You have really done a lot of work in a short time.

THE GIRL JIM TOOK

Jim Crawford fingered the oblong bits of cardboard reflectively. His tickets had safely arrived and, thank Heaven and the ticket office, his seats were as good as any ever allotted to newly fledged graduates under the strain of unprecedented demands.

Only—whom to take? With Jim the choice was not a narrow one. Yet gradually it simmered down to two, Caroline Hemingway or Peggy Curtiss, both lively girls—and fair. For Jim could not visualize himself as escorting to that colorful spectacle any but a pretty girl. To choose, then, either Caroline's dusky attractiveness or Peggy's winsome blondness!

"I've got it!" said Jim. "I'll toss up their telephone numbers and abide by fate. Come seven!"

A moment later he snapped the receiver back on its hook. It was ever so nice of him, thank you, but Caroline had already planned to go with somebody else!

Now for Peggy.

If Peggy's soft voice over the telephone carried with a bit more of thrill than had Caroline's, Jim was scarcely aware of the fact as her words struck gradual dismay to his soul.

"The game? Oh, Jim, I'd love to, but Blaine Ashley asked me ages ago. But, Jim, I've got a simply tremendous favor to ask you. Had you any one else in mind? No. How splendid! You see, my cousin is here from Milldale, and just dying to see the game. But you know how it is about tickets. And—oh, Jim, if you would take her! She's awfully bright and—did you say, 'Is she pretty?' Why—oh, Central, you've cut us off."

An ultimate reconnection and Jim, wondering why on earth he had done it, presently found himself pledged to take Peggy's cousin to the season's greatest contest.

Early in the afternoon on the day of the game, Jim drove his modest little roadster up to the curb in front of Peggy's home. Yes, there stood the girls on the veranda. Beside them towered young Ashley, tall and superior.

Never had Jim seen Peggy look more beautiful. Beside her the little Milldale cousin paled to insignificance. And she wore huge tortoise shell glasses!

Driving out the crowded boulevard flanked by laughing, chattering streams of people all flowing in one direction Jim tried to do his duty as an escort and a gentleman. But his most valiant conversational methods produced the most meager of responses, subdued little "yeses" and "noes" totally lifeless.

Disgusted, Jim lapsed into a silence which lasted unbroken until he had parked his car and the two of them had entered the portal and found their place in the huge structure gradually filling with a vast, animated throng.

Then once more he roused himself. "Ground in good condition," he commented. "I take it you're up on football like all girls, Miss Crumley?"

Miss Crumley nodded timidly. "The side that kicks the ball oftenest over those posts wins, does it not?" she wanted to know.

Jim all but groaned. Imagine! Then he forgot his companion, even forgot that Peggy was sitting somewhere with that arrogant Blaine Ashley, forgot everything but that the team was coming on the field, shedding their blankets as they ran.

For the greater part of the game Jim forgot his silent guest.

Then, just at the end, with the score tied and five minutes to play, the star of the team, taking one of those desperate forward passes so often futilely tried near the finish, started down the field. The crowd went wild.

"Touchdown! Touchdown!"

Jim became suddenly aware that the girl at his side had grabbed his arm with one hand and with the other was frantically waving her score book. "He made it! He made it! Oh, boy!"

That night Peggy had a party to celebrate the victory. Jim had been invited when he deposited Miss Crumley on the Curtiss steps and had reluctantly consented.

It was when the girls came back that Jim got the shock of his life. In a soft, shimmery gown, her face alight, her awful glasses gone, the little Milldale cousin was a peach!

But not until much later in the evening when Blaine Ashley left early to take her down to her train, did Jim receive explanations from the contrite Peggy.

And then she only explained because Jim, tantalized beyond endurance by a certain sweet provocativeness, had seized her suddenly in his arms and all in one breath told her he loved her and begged her to marry him. It was after that little matter was satisfactorily settled that Peggy confessed as follows:

"I—I've really been crazy about you for a long time, Jim, and—and I rather thought you were about me! I wanted to go to the game with your, but you didn't ask me and finally I accepted Blaine's invitation. But when you called up—well, I couldn't bear to think of you taking some one else. My cousin seemed providentially sent. Only—well, she really is terribly popular with the boys and I made her promise not to try her wiles on you. And then she went to the other extreme—as you know! She says that just one moment she forgot she was playing a part—at that touchdown, you know. You see, her brother is captain of his college team. What she doesn't know about football! But she certainly did her best—"

"Not to capture me!" grinned Jim. "As if I ever thought for a moment of any one but you, dear!"

And Peggy sighed contentedly, quite as if she really believed him!

(Copyright, 1928, McClure Syndicate.)

Don't Let That Cold Turn Into "Flu"

That cold may turn into "Flu," Grippe or, even worse, Pneumonia, unless you take care of it at once.

Rub Musterole on the congested parts and see how quickly it brings relief as effectively as the messy old mustard plaster.

Musterole, made from pure oil of mustard, camphor, methol and other simple ingredients, is a counter-irritant which stimulates circulation and helps break up the cold.

You will feel a warm tingle as it enters the pores, then a cooling sensation that brings welcome relief.

MUSTEROLE
WILL NOT BLISTER

Better than a mustard plaster.

CLEANLINESS VIA VINEGAR.

(Contributed by Blanche.)

The enamel work table which always looks streaked no matter how often it is wiped will lose every streak and finger print and become bright and shiny if rubbed with salt and vinegar solution.

Brass, copper and zinc can be made to fairly glitter by a rub down of this same solution, after which I varnish them over with Flo-glaze and thus preserve the lustre indefinitely, even on water taps.

One part of vinegar to two parts linseed oil (or sweet oil) makes a good furniture polish.

Glue dissolved in hot vinegar will keep soft if the bottle is tightly corked and a little vinegar poured into the mucilage bottle will keep it from drying out or souring.

A teaspoonful added to each can of strawberries when cooking helps to retain their lovely color.

A tablespoonful added to cabbage while cooking will preserve its color and prevent the cabbage odor from escaping.

FAVORITE RECIPE.

A QUICK DESSERT (COTTAGE PUDDING).

(Contributed by Gipsy, Madoc)

Sugar, raisins, and sour cream, each one cup; 2 cups flour, 1 teaspoon soda, 2 eggs, a little grated nutmeg. Bake in patty pans or long pan. Serve with sweetened cream or sauce. Steamed four hours, it makes a nice birthday pudding for children

PRINCE OF WALES CAKE

(Contributed by Mrs. L. J. S.)

½ cup butter or a little more
½ cup of sour milk
½ cup of raisins
½ cup of currants
½ cup of walnuts, cut fine
1 cup brown sugar
1 teaspoon soda
2 teaspoons cream tartar
Yolks of four eggs

Light Part.

Less butter than for dark part
1 cup of white sugar
¼ cup sweet milk and a little lemon
1 teaspoon of soda
2 teaspoons cream tartar
Whites of three eggs
The other for icing.

ENGLISH PLUM PUDDING

(Contributed by Mrs. L. J. S.)

1 lb. of currants
2 lbs. of raisins
1 lb. of sugar
1½ lbs. of suet
2 lbs. bread crumbs
1½ lbs. flour
2 grated carrots
6 eggs
1 teaspoon soda
1 teaspoon salt
1 nutmeg
1 wine glass brandy
¼ lb. lemon peel
1 teaspoon cinnamon
Boil three hours.

MARBLE CAKE

(Contributed by Mrs. L. J. S.)

Dark Part.

6 egg whites
2 cups sugar
1 cup butter
1 cup sweet milk
4 cups of flour
2 teaspoons cream tartar
1 teaspoon soda

Light Part.

6 egg yolks
2 cups brown sugar
1 cup molasses
1 cup sour milk
1 cup butter
5 cups flour
1 tablespoon cloves
1 tablespoon nutmeg
1½ teaspoon soda

Bake in long pan, putting spoonfuls of the light and dark misture alternately.

YOUR HOME AND YOU

By BETSY CALLISTER

There is a very definite difference in linen and cotton that every housewife should understand. If you examine linen fiber under a microscope side by side with cotton fiber you will see that the former is much more open, less fuzzy. It is for this reason that linen may be washed more easily than cotton and for this reason that linen is almost always chosen for handkerchiefs, dish towels and hand towels. On the other hand, linen sheets are not often used nowadays. They have a way of holding the dampness and feeling cold and unfriendly on cool nights. Most persons prefer sleeping on cotton.

Bath towels are usually of cotton—which is satisfactory because bath towels do not become really grimy. Hand towels do, and for this reason they should always be of linen.

Most housewives cotton washcloths—a perfectly satisfactory arrangement because they are inexpensive and may be discarded entirely when they become stained and no longer come from the laundry looking fresh and white. However, some persons do prefer linen washcloths, and for very fastidious individuals there are silk washcloths which have no special advantage save that they dry very quickly and feel soft against the skin.

Linen is an excellent material for aprons, and for the smock or overall apron that you use for every day there is nothing better than linen. It does seem a little expensive, but if you have to wash it and iron it yourself you will appreciate the difference.

No owner can be found for a vacant building site in Deptford, England.

What's the toast-master waiting for?
For Mr. Jones to stop coughing.
Is Mr. Jones embarrassed?
He is.
Does he know that Smith Brothers' Menthol Cough Drops stop that tickle?
Evidently not!

SMITH BROTHERS
Menthol COUGH DROPS

SOCIAL HOUR IS ENJOYED

Interesting Program Given at Springville-Fairmount Literary Society Meeting: GAMES PLAYED.

(Examiner Correspondence.)

SPRINGVILLE, January 3.— Great enthusiasm was shown at the meeting of the Springville-Fairmount Literary Society on Friday evening, December 28, when a large number gathered in the basement of Springville United Church to enjoy the usual social hour together.

Interesting games were played, such as the suit-case relay race, group singing contests, bowling, etc. Partners were secured for lunch, when pie, sandwiches, and tea were served.

At the next meeting the society hopes to have the privilege of listening to music provided by the Coldsprings Orchestra. This orchestra will be at Springville on Friday evening, January 4.

Personals.

Mr. and Mrs. Hunter and daughter Gwen, of Cavan, were the Christmas guests of Mr. and Mrs. R. Robertson.

Mr. M. Johnston returned to Brantford on Monday, December 31. Harvey Johnston's condition has improved greatly. He is now able to both eat and talk.

Mr. and Mrs. H. Cathcart and two children were the guests on Thursday of Mr. and Mrs. William Whitfield.

Mr. and Mrs. R. Colin and Miss M. Colin were the guests on Christmas of Mr. and Mrs. William Whitfield.

GOVERNOR HOLDS BIG RECEPTION

Hon. W. D. Ross and Mrs. Ross Entertain Over 1,200 Guests.

TORONTO, Ont., Jan. 2 (Canadian Press).—Hon. W. D. Ross, Lieutenant-Governor of Ontario, and Mrs. Ross held the annual New Year's Day reception at Government House yesterday. More than 1,200 persons, from all parts of the Dominion, attended. His Honor and Mrs. Ross received in the gray drawing-room, and a Scottish atmosphere was lent by three pipers of the 48th Highlanders Regiment, who played on the mezzanine floor during the reception.

OFFICERS ELECTED.

D. McKenzie Will Head Madoc Lodge For Coming Year.

(Examiner Correspondence)

MADOC, Jan. 3.—At the annual election of officers for the L.O.L. 160, Madoc, the following officers were elected for 1929:

W.M.—D. McKenzie.
D.M.—G. Alore.
Chaplain—Charles Conley.
Recording secretary—Chas. Derry.
Financial secretary—D. Kernohan.
Treasurer—G. West.
Marshal—A. Woods.
1st Lecturer—O. Devolin.
Committee—J. Gunn, R. Bristol, G. Gordon.

Personals.

Miss Pearl Crawford of Toronto spent a few days at her home in Madoc.

Mr. and Mrs. Lester O'Hara, of Gelniour, spent Sunday in Madoc and attended the funeral of the late Charles W. O'Hara.

ACCLAMATION IS GIVEN ALL

(Continued from Page 1)

H. N. Carr was nominated by Dr. O. C. Watson and G. A. Kingston. A. J. Jenkins was named by the same two men. Charles K. Stephens will not be a candidate. His nominators were Dr. H. O. Richardson and Dr. O. C. Watson. John Linton was nominated by J. A. Jeffs and R. J. Allen, Thomas H. Rowe by R. J. Allen and G. A. Kingston. S. J. O'Sullivan was put in the running by S. J. Moore and James Massie, George Third by J. L. Irwin and T. E. Hyland. R. H. Cole was nominated by T. E. Hyland and J. L. Irwin and J. N. Stone by W. J. Abernethy and W. S. Wiggins. A. D. Bennett was nominated by G. A. Kingston and W. J. Abernethy; R. J. Allen by H. M. Donald and L. A. Denike; Alex McDonald by G. A. Kingston and W. J. Abernethy.

Water and Light Commissioner

For the water and light commission, Kingston was nominated by L. A. Denike and Dr. H. O. Richardson, also by T. H. Lowe and George Third. Charles Palliser was nominated by Dr. O. C. Watson and A. J. Meyers; S. J. Abernethy by W. J. Abernethy and W. S. Wiggins.

The three retiring members of the school board were three doctors, two of the dental profession and the third a medical practioner. They are, Doctors O. C. Watson, H. O. Richardson and H. B. Longmore. They were re-elected by acclamation for another term. Dr. Watson received two nominations, one from G. A. Kingston and J. R. Wilkinson, the other from Dr. H. O. Watson; Dr. H. O. Richardson by Dr. Watson and J. A. Jeffs.

The election will be held on Monday, January 7th. The time for qualifying expired at noon to-day.

Note: The mail containing these nominations went astray for yesterday's edition.

MUNICIPAL NOMINATIONS

LAKEFIELD, Jan. 3.—(Examiner Correspondence).—Of the eleven men nominated for the council the following six qualified this afternoon for the election: William Tedford, Steven Harrison, John Charlton, Lawrence Charlton, A. M. Fitzgerald, J. C. Strickland. William Tedford and Steven Harrison were on the council last year and are experienced men.

The old members of the school board received an acclamation when the other nominees failed to qualify The re-appointed school trustees are: J. W. Ridpath, D. H. Charlton and B. Q. Dench.

IVANHOE, Jan. 3.— (Examiner Correspondence). — Huntingdon township electors assembled in the Town Hall on Monday afternoon to select contenders for the 1929 municipal race. The nominations for reeve were William Morton and George Cook. The new councillors nominated were C. Wright and A. Hagerman. All the members of last year's council are prepared to carry on for another year. W. Morton, reeve of last year's council is once more a contender while S. Donnan, C. Moreland, W. Ashe, and E. Searles are again standing and asking the support of the people.

Although several names were put forward for each office, it was thought that some would withdraw and that an election might not be necessary. At present, there are two candidates for the office of Reeve, W. S. Grills and George S. Vanvolkenburg. For Deputy Reeve, Thomas Fry will oppose Robert Innes. For the three councillors, there are five names on the list ready to go to the polls: William J. Duncan, Robert A. Linn, W. S. Milne, Harold J. Rutherford, and John Locke.

On the platform at the ratepayers' meeting, Locke declared himself a candidate for the chair of the deputy reeve, but lated decided to remain a candidate for council for another year.

(Examiner Correspondence.)

HAVELOCK, January 3. — The nominations for Reeve and Council for the Township of Belmont and Methuen resulted as follows:

Reeve—J. F. Breckenridge, W. E. Griffith.

Council — C. Steenburgh, E. Spencer, N. Whitney, G. B. Saunders, F. Fry, H. Vanvickle, E. Hubble, G. Wright, A. D. Buchanan.

All the nominees will be in the contest with the exception of Mr. Buchanan, who withdrew his name at the meeting.

TWO IN CONTEST FOR REEVE.

(Examiner Correspondence.)

HAVELOCK, January 3. — When the time expired on Wednesday for qualifying as candidates for the municipal election for 1929, the following are in the field for election:

Reeve — E. J. Leeson, R. Sanderson.

Council — H. Gordon, J. Howe, S. S. Joyce, Alex. Mathison, D. McAdam, E. Sweeney, A. Spencer.

Ex-Reeve W. T. Curtis and S. S. Joyce were also nominated as candidates for the office of Reeve. Mr. Curtis is at present in the hospital at Peterborough, and was therefore unable to attend the nomination meeting, while Mr. Joyce withdrew to to qualify for Councillor. Both of the aspirants for the Reeveship have served on the Council, and rumor predicts a very close contest. F. Haig, T. W. Quinn, and E. J. Leeson were also nominated for Council but withdrew the latter to enter the contest for Reeve.

There will be no election for the School Board. Of the three retiring members, R. Anderson, H. W. Roche and R. Scully, only the former signed up. The vacancies being filled when the new nominees, C. H. Brewster and J. Evans qualified.

W. T. Curtis was re-elected by acclamation as Hydro Commissioner.

Given Acclamation

Ennismore Council elected by acclamation for 1929, as follows: Reeve, Thomas Cavanagh; Councillors, Arthur O'Reilly, John D. Sullivan, Daniel Hickson, Herbert Hennessey.

Contest for Reeve

In Asphodel, Adam Humphries and William E. Fakenham will contest Reeveship. Council was elected by acclamation.

Township of Cartwright

Council for 1929, re-elected by acclamation: Reeve, Fred Hyland; Councillors, John Watson, Norman Taylor, Rupert Byers, and Norman Green.

YOUTH ANXIOUS TO FIND WORK

Walks Forty-nine Miles To Peterborough To Seek Employment.

HELPED BY SAMARITAN.

CAMPBELLFORD, Jan. 3.—(Examiner Staff Correspondence)—Willing and anxious to work, strong, young and apparently capable, a youth in his teens walked forty-nine miles to Peterborough, failed to find employment and then walked thirty-four miles back. The remainder of the forty-nine mies was accomplished when a passing friend afforded such transportation, as was within his power.

The young man did not wish his name divulged but was sincere in his statement that he had gone to the city on foot to look for work. But here was none to be found. Clad in high boots, khaki shirt and a woollen windbreaker, with a felt hat and no gloves, he journeyed to Peterborough and asked at all the likely places for something to do. But there seemed to be plenty of men and a scarcity of work. With his finances dwindling to a few cents after a few days away from home, he set out on foot on his return journey. Foot-sore and weary he sopped at a restaurant in a small town to spend his last few cents on a meal. A chance customer dropped in for a cup of warm coffee and, being alone in the eating place, there was a conversation started.

"I had to stop here and eat or starve," the boy said in the course of his narrative, "My hands were stiff with the cold and the first part of the night was so dark that I got off the road twice. It was better when the moon came up."

Anxious to be of service, the man in slightly better circumstances asked the boy to eat more. The invitation was politely refused, saying that he had had plenty for the time. After some inquiries were made transportation was arranged for the boy as far as Bonarlaw, a few miles from his destination and the best that could be done under the circumstances. An expression of weary gratitude rewarded the efforts of the friend and a feeling of having done something worth while as he watched the boy walk on aching, tired feet to the transportation that awaited him.

ITCHY PIMPLES AFFECTED FACE

Also On Neck and Body. Healed by Cuticura.

"Eczema broke out in pimples and affected my face, neck and body. It itched and burned so that I was all the time scratching. My face was disfigured, and my clothing used to rub against the breaking out on my body and aggravate it. I could not get any sleep on account of it. The trouble lasted a couple of months.

"I began using Cuticura Soap and Ointment and they afforded relief in about a week. I continued using them and in three weeks I was completely healed." (Signed) Miss Rosie Whitman, Beaver Harbor, N. S.

Rely on Cuticura Soap and Ointment to keep your skin clear.

Sample each free by Mail. Address: Canadian Depot: "Cuticura," Ltd., Montreal. Price, Soap 25c. Ointment 25 and 50c. Talcum 25c. Cuticura Shaving Stick 25c.

TRUSTEES ARE RE-ELECTED

Annual Meetings Held For Schools in King's Wharf District.

DISTRICT NEWS.

KING'S WHARF, Jan. 3 (Examiner Correspondence).—The annual school meeting of S. S. No. 6 was held last Wednesday morning. The two old trustees, Thomas Morrissey and John O'Neill were re-elected and Joseph Flynn was elected to replace Peter Perdue, who has resigned. Vincent Perdue will act as secretary.

S. S. No. 15

The annual school meeting of S. S. No. 15 was also held on Wednesday morning, when the three trustees, Michael O'Neill, John Guiry and Thomas Murtha were returned to office, with Joseph Corbett as secretary.

Personals

Mr. and Mrs. Patrick Perdue spent Wednesday with friends in Peterborough.

Mr. Albert Herlihy has returned from North Bay, where he has spent some time.

The many friends of Teresa Morrissey, daughter of Mr. and Mrs. Thomas Morrissey, will be sorry to learn of her illness in Ross Memorial Hospital in Lindsay. Mrs. Morrissey is staying with her in the hospital.

Miss Marguerite O'Neill, of Toronto, is spending the holidays with her parents, Mr. and Mrs. Morgan O'Neill.

Mr. and Mrs. Leslie Lucas, formerly Ruby Perdue, of Detroit, Mich., spent a few days the guests of friends here.

The Misses Mamie and Marie O'Neill, of Buffalo, N.Y., are spending the holidays with their parents, Mr. and Mrs. William O'Neill.

Mr. and Mrs. Dennis Duffy spent Christmas with the latter's parents, Mr. and Mrs. O'Connor in Peterborough.

The Misses Irene and Florence Winn, and the Misses A. White and J. Phalen, of Peterborough, spent the holidays guests of the formers' parents, Mr. and Mrs. John Winn.

Miss Lucy Sullivan, of Victoria road, spent the holidays with her parents, Mr. and Mrs. Thomas Sullivan.

Miss Teresa McPherson has returned to her home in Ottawa, where she will spend the holidays.

The many friends of Mr. and Mrs. W. C. Herlihy will regret to learn of the serious illness of their little daughter, Marie, who is confined to St. Joseph's Hospital, Peterborough.

PLAY PRESENTED.

Young-Adams Company Present Two Plays in Westwood Town Hall.

(Examiner Correspondence.)

WESTWOOD, January 3. — The play entitled "Ten Nights in a Bar-Room," was presented by the Young-Adams Company on Friday evening, under the auspices of the Westwood L.O.L., No. 2062, and proved very entertaining.

On Saturday evening the same company played "Jiggs and Maggie," and although this play was of a lighter vein it proved just as entertaining. The vaudeville on each occasion was well worth the price of admission.

SISTERS PRESENT BIBLE TO CHURCH

Presentations Made After Regular Service of Stirling Presbyterian Church.

STIRLING, Jan. 3 (Examiner Correspondence).—At the regular service in St. Andrew's Presbyterian church on Sunday morning, an interesting event occurred when Miss Ethel Anderson, R.N., and her sister presented a pulpit Bible to the church, Miss Anderson making the presentation. The pastor, Rev. A. N. Reid, B.A., who received it on behalf of the congregation, dedicated it for use in the public worship of the church.

Books were also presented to those who had been most regular in their attendance at Sunday school and church services.

Mr. Fairburn, of Belleville, was the speaker at St. Andrew's on Sunday morning, his subject being "The Budget of the Church." He spoke of the many needs in other places and in his remarks left a favorable impression with those present on the needs of the church in this respect.

St. Paul's Church

Rev. Mr. Farnsworth, of Belleville, was the preacher at both services in St. Paul's United Church on Sunday, Rev. Mr. Rowland being confined to his home through illness.

Personals

Mr. Donald Ross, student at the R.M.C., Kingston, is visiting his grandmother and aunt, Mrs. F. Parker and Miss Emily Parker.

Mr. C. Wickens, of Oshawa, is visiting his grandparents, Mr. and Mrs. William Haggerty and other relatives over the holidays.

Mr. and Mrs. S. Handy will be leaving this week for their new home in Weston, after a residence of thirteen years here.

Mr. and Mrs. E. G. Bailey and family motored to Peterborough to spend New Year's Day with Mr. and Mrs. Hay, Mr. Bailey's sister.

Mr. and Mrs. Harry Roberts and children, of Detroit, are visiting with Mrs. Robert's parents, Mr. and Mrs. J. W. Sarles.

Mr. and Mrs. Harper Rollins and Mr. Robert Rollins were dinner guests of the latter's brother, Mr. S. B. Rollins and family of Tweed on New Year's Day.

ANNUAL BAZAAR.

Successful Event Held in Parish Hall at Ennismore.

(Examiner Correspondence)

ENNISMORE, Jan. 3.—The annual bazaar was held in the Parish Hall on Wednesday, Thursday and Friday evenings and was very successful and well attended. The decorations of colored crepe paper made the hall attractive and the booths looked pretty with their decorations of colored paper. There was a fine patronage for the excellent supper which was served each evening. Mrs. Edward Crough acted as general convenor of arrangements assisted by a group of energetic workers that included Mrs. T. J. Crough, Mrs. John Cadigan, Mrs. Elmer Hickey and Mrs. John Carr. The fancy booth was in charge of Miss Mary Connors assisted by Eliza Anne Murphy, Emily Hayes, Eva Gifford and Mary Killen. The Misses Maria Pluard and Mary Harrington assisted by W. Murphy and F. Killen were in charge of the candy booth. Mrs. Kennedy and Mrs. James Killen were in charge of the knitting booth.

OBITUARY

MRS. WILLIAM CLARKSON

There passed away quietly, Mrs. William Clarkson, at the age of 70 years at her home in Lakehurst, Wednesday, January 2nd, after a very short illness. Mrs. Clarkson was born in Otonabee and had passed her whole, long life a resident of this district.

She leaves to mourn besides her sorrowing husband, one son, John B., of Otonabee; two daughters, Mrs. William Telford of Smith and Mrs. J. W. Renwick, Burrell, California; one grandson, Fred Clarkson, at home.

The funeral service will be held from her late residence on Friday afternoon at 8 o'clock. Rev. Bray and Rev. Huston being the officating clergymen, and interment will take place in the cemetery at Lakehurst.

NEW
Brunswick
RECORDS
On Sale To-day

3038
"DANCE OF THE BLUE DANUBE"
"Blue Idol"
Fox Trots by The Anglo-Persians

4125
"ME AND THE MAN IN THE MOON"
"Ev'ry Body Loves Me"
Arnold Johnson and His Orchestra with Vocal Chorus

4120
"'ROUND EVENING"
"The Whole World Knows I Love You"
Kosa Sisson and His Orchestra with Vocal Chorus

4101
"BILLIE"
Waltz
"Where Was You—Where Was I"
Fox Trot
By Wm. Wirges and His Orchestra

2 Good Selections on Every BRUNSWICK Record NEW RELEASE EVERY THURSDAY

Let your Brunswick Dealer demonstrate the new BRUNSWICK LIGHT-POWER RADIOLA —built to the high MUSICAL standards of the PANATROPE

Exclusive Brunswick Record Dealers
J. M. GREENE MUSIC CO.
CHARLOTTE STREET

Hastings

(Examiner Correspondence.)

HASTINGS, January 2. — The Anglican Sunday School of Asphodel Township held an oyster supper at the home of Mr. and Mrs. Willis Preston on Thursday evening, December with about sixty persons present. Owing to so much illness, many were unable to be present. The event was not for the purpose of raising money as no admission fee was asked for, but rather that the members might have a social evening, in rounding off a very successful year's work. Those who had partaken of the generous supply of oysters and other good things, a happy company engaged in games and music until about nine o'clock, when Henry Thistlewaite, superintendent of the Sunday School, called the meeting to order and announced that a short program would be enjoyed, then led in some community singing after which Rev. R. F. Stillman Norwood, gave an interesting address Miss Burgess gave a reading, "Pat's Questions," which was much appreciated, after which Rev. A. C. Hastings, gave a short address and sang a solo, "Life Is Like a Mountain Railroad."

A hearty vote of thanks was tendered Mr. and Mrs. Preston for opening their home for the occasion and for their many efforts to make it one comfortable and happy.

Election of Officers.

At the last regular meeting of the Hastings L.O.L., the following officers were elected for the year 1929: P.M., Nelson Scriver; W.M., John McMillan; D.M., Roy King; chaplain, Don. Beamish; rec. secretary, Wm. Drope; fin. secretary, Lewis Beaver; treasurer, Alex. Brown; marshal, Earl Gillespie; 1st lecturer, [illegible] Kirk; 2nd lecturer, L. H. Scriver; 1st com., Esra Peters; 2nd com., Don. Beamish; 3rd com., Walter [illegible] 4th com., Wallace Orr; 5th com., William Gillespie; sick committee, [illegible] Orr, William Little, and Roy [illegible]

You will find many [illegible] in the Classified Ads. of the Examiner.

A THREE DAYS COUGH IS YOUR DANGER SIGNAL

Persistent coughs and colds lead to serious trouble. You can stop them now with Creomulsion, an emulsified creosote that is pleasant to take. Creomulsion is a new medical discovery with two-fold action; it soothes and heals the inflamed membranes and inhibits germ growth.

Of all known drugs, creosote is recognized by high medical authorities as one of the greatest healing agencies for persistent coughs and colds and other forms of throat troubles. Creomulsion contains, in addition to creosote, other healing elements which soothe and heal the infected membranes and stop irritation and inflammation, while creosote goes on to the stomach, is absorbed into the blood, attacks the seat of the trouble and checks the growth of the germs.

Creomulsion is guaranteed satisfactory in the treatment of persistent coughs and colds, bronchial asthma, bronchitis and other forms of respiratory diseases, and is excellent for building up the system after colds. Money refunded if any cough or cold not relieved after taking according to directions. Ask your druggist.

CREOMULSION
FOR THE COUGH OR COLD THAT HANGS

Chiffon Dance Hose
Fine Sheer Silk
Special Quality and Value
$1.00
JEAN RIDDICK SHOP
Silk Hosiery and Lingerie
412 GEORGE ST.

Neighborly Notes

(Please phone items to 1600 or 1601)

Miss Helen Thompson of this city was one of six bridesmaids at the marriage of Miss Louise Fifield of St. Catharines, Ont., to John Daggett, of Lewiston Heights, N.Y., near Niagara Falls, which took place on Thursday, January 3, in the Knox Presbyterian church in St. Catharines. Miss Helen Fifield, sister of the bride, was maid of honor, and the other bridesmaids were Mrs. George Haeberle, Jr., Miss Blanche Daggett, both of Niagara Falls, N.Y.; Mrs. Eaton K. Burden, of Toronto, Ont., Mrs. Ward Willett of East Aurora N.Y., and Miss Helen Chestnut of St. Catharines. The flower girls were the Misses Margaret Porter of St. Catharines and Jeanne Daggett of Niagara Falls. The best man was Clarke Daggett and the ushers were J. Oliver Hart of Bay Shore, Long Island, Frank Hunter of Pittsburgh, Pa., Mason Damon of Fort Dodge, Iowa, William Kyle of Waynesburg, Pa., Horace Winch of Buffalo, William Parker of Boston, Mass., and George Haeberle, Jr., of Niagara Falls.

• • •

A very pleasant event took place on Christmas Day at the home of Mr. and Mrs. J. R. Bothwell, Fraserville: it being the celebration of the twenty-fifth anniversary of their marriage. Mr. Bothwell has resided in the same community practically all his life, being the second son of the late John Bothwell and Elizabeth Bothwell. In the year 1903 he was united in marriage with Miss Ellen Western of Cobourg, daughter of the late Thomas Western and Mrs. Western. Mr. and Mrs. Bothwell have four sons: Donald of Belleville, Ray, Percy and Haig at home. Promptly at one o'clock, dinner was served, from beautifully decorated tables, to a large assemblage of friends; the bride's cake adorning the centre of the table. Mr. James Campbell proposed the toast to the bride and bridegroom, which was responded to by the bridegroom of twenty-five years. Several other speeches were given, after which all joined hands and sang "For They Are Jolly Good Fellows." The guests then repaired to the living room, where Mrs. H. Bothwell rendered some beautiful music, the younger folk joining by singing Christmas carols. Mr. and Mrs. Bothwell issued invitations to a large number of relatives, these being Mr. and Mrs. George Bothwell and family of Millbrook, Mr. and Mrs. James Campbell and family of Centerville, Mr. and Mrs. Walter Bothwell of family of Peterborough, Mr. and Mrs. Harry Bothwell and family of Cavan, and Mrs. Elizabeth Bothwell, mother of the bridegroom, Mr. and Mrs. W. L. White and son Harvard, of North Monaghan, Mr. and Mrs. Joseph Madill, North Monaghan, Mr. and Mrs. Thomas Bowles and family, Cavan; Mrs. T. Western, mother o fthe bride, Cobourg; Mr. and Mrs. Woods, Cobourgh; Mr. Wilfred Western, Vancouver; Mr. H. Western, Ind., U.S.A.; Mr. and Mrs. Penrose, Kingston; Mr. and Mrs. Christy, Vancouver; Mrs. Mahood, Peterborough; Mr. and Mrs. Miller Murdock, Portland, Oregon; Mr. and Mrs. J. Bothwell, Vancouver; Mr. and Mrs. Hart, Toronto. Owing to illness and distance some were unable to attend. Mr. and Mrs. Bothwell received a great many beautiful gifts of silver, also a purse of silver. A number of neighbors called in the evening to offer congratulations and good wishes for a prolonged wedded life.

• • •

Mr. and Mrs. Michael Caccavella of 703 Elm street entertained at a New Year party and dance in honor of their sister-in-law, Mrs. Fred Caccavella of Bangor, Pa. Refreshments-ella of Bangor, Pa. Refreshments were served at midnight. The following were present: Mr. and Mrs. N. Giardino, Mrs. Carmen Giardino, Mr. and Mrs. R. Morrocco, Mr. and Mrs. A. S. Pepe, Mr. and Mrs. L. Cupoli, Mrs. F. Di Carlo, Mrs. B. Caccavelli, Mrs. Fred Caccavella, Mr. J. Cupoli, Dr. D. M. Minicolo, Miss Vera Giardino, Miss Loretta Giardino, Miss Adino, Miss Mary Morrocco, Mr. Andrew Morrocco, Mr. Frank Morrocco, Dr. Dan Morrocco, Mr. Fred Di Carlo, Miss Viola Di Carlo, Miss I. De Carlo, Dr. Anthony Pepe, Miss Lucy Cupoli, Miss Anna Cupoli, Mr. Tom Cupoli, Mr. George Cupoli, Miss Lucy Di Noble, Miss Katheleen Di Noble, Miss Anna Di Noble, Mr. Alphonso Di Noble, Mr. Phillip Campanaro, Mr. William Campanaro, Mr. Victor Minicolo, Mr. Pat O'Keefe, Mr. M. O. Brien, Mr. W. Johnson, Mr. A. Fuller, Mr. J. Caccavella, Mr. M. Caccavella, Mr. A. Caccavella, and Freddie, Danny, Nina, Bibianica and Teresa Caccavella.

• • •

Miss Elsie Baxendale of New York City is the guest of her aunt, Mrs. W. J. Hopwood.

• • •

Miss Marion Wagar, who spent the holidays at her home on Lock Street, has returned to resume her duties on the office staff of the Toronto Western Hospital.

• • •

Mr. Harry Morton, manager of the Beatty Washing Machine Company, entertained the sales staff of the company at a very pleasant New Year's Eve dinner, held at the Downyflake on Monday.

Mr. Jack Roach has returned to Shawinigan Falls, after spending the holidays with his parents, Mr. and Mrs. J. Roach, Elm Street, and with friends in Toronto.

• • •

Mrs. A. Bentley, Homewood Avenue, entertained the members of the Art Study Club of the Women's Art Association, at her home last evening. The program of the evening had to do with American painters, and interesting papers on two of these, Willard L. Metcalf and George Bellows, were given by Mrs. H. E. Connolly and Miss Linden Hall. Three members of the club who made a recent trip to Toronto to the Art Galleries gave an entertaining description of some beautiful wood sculpture at the Grange, done by the German sculptor, Carls Haltshammer. The convenor of the Art Study Club, Mrs. R. J. Kidd, also Mrs. Bentley and Miss Linden Hall, spoke about this fine work.

• • •

Dr. and Mrs. V. A. Killoran (nee Lorraine Archambault) left yesterday morning for their home in Barberton, Ohio, after visiting their parents here during the Yuletide holidays.

• • •

Mr. and Mrs. Lloyd Bell of Hilton returned to their home on Wednesday after spending the Christmas holidays with the latter's parents, Mr. and Mrs. A. F. Calder, of Armour Road.

• • •

Miss Edna Hegadoren, of 370 Burnham Street, is recovering slowly from a recent operation for appendicitis.

• • •

Mr. Gordon V. Clark of Ann Arbor, Michigan, spent the holidays with his parents, Mr. and Mrs. Jas. S. Clark, 616 Union Street.

• • •

Friends of Mr. Reg. Dyer will be pleased to learn that he is making satisfactory progress toward recovery at Nicholls Hospital.

• • •

Mr. and Mrs. J. S. McGiffin spent New Year's at the Windsor Hotel, Montreal.

• • •

Mr. and Mrs. J. E. Kavanagh of New York City spent the New Year holiday with Mr. and Mrs. B. Shortly, Aylmer Street.

• • •

Mr. Carlos H. Greene has returned to Buffalo after spending the holiday with Mr. and Mrs. J. M. Greene

• • •

Mr. and Mrs. F. D. Foster have returned to Midland after spending the holiday with Mr. and Mrs. J. H. Vance.

• • •

Mr. Irwin Robson has returned to Detroit after spending the New Year holiday with friends here.

• • •

Miss Mildred Bacon has returned to Toronto after spending the holidays with her sister, Mrs. J. M. Greene.

• • •

Mr. S. Gilles of Vancouver, B.C., spent the Christmas holidays with his sister, Mrs. J. F. Ecobichon, 763 Aylmer Street.

• • •

Mr. J. P. Pulkinghorn is in Detroit on a business trip.

• • •

Miss Olga Fowler spent the holidays with her parents at Best's Station.

• • •

Miss Ivah Hendren, nurse-in-training at the Toronto General Hospital, spent the New Year holiday with her parents, Mr. and Mrs. J. J. Hendren of North Monaghan.

• • •

Mrs. James Haggis and Miss Priscilla Polk of Perth, who have been visiting at the home of Mr. and Mrs A. F. Calder on Armour Road, left yesterday for Hilton, where they will spend the remainder of the week with Mrs. Haggis' sister, Mrs. Lloyd Bell.

• • •

Mrs. Herbert Jackson and her sister, Miss McIlwain, are visiting friends in Toronto.

• • •

Miss Lila Ruiter has returned home after spending the holidays in Montreal.

• • •

Mr. Reginald McMullen of Smith Township has returned home after visiting friends in Kingston.

• • •

Mr. and Mrs. A. B Shortly of Toronto spent the New Year holiday with Mr. and Mrs. B. Shortly, Aylmer Street.

Mother and Babe Lose Lives In Garage Fire

NORTHUMBERLAND, Pa., Jan. 3.—(Canadian Press.)—A mother and her infant daughter were burned to death here yesterday when an explosion in a garage started a fire which destroyed the garage and apartments above. Two other children were severely burned.

The dead were: Mrs. M. A. Culick, 35, and her youngest daughter, Edith, 18 months old.

PAYNE DRUG STORE

PAYNES

BEFORE FLU AFTER FLU

Use "REXALL EMULSION COD LIVER OIL WITH CREOSOTE."

It fortifies the system, thus warding off the disease, or builds up the body after the Flu.

LARGE BOTTLES $1.00

E. L. Payne
Druggist
Opp. Teco Store.
Phone 148. Free delivery

THE MIRROR OF THE MODE
By Mary Marshall.

This skiing costume is of waterproof gabardine in the new warm beige tone. It is worn with green felt, and cap, gloves, scarf and sock tops of beige striped with green and red.

Your skiing costume must be warm without being heavy. It must be wind-resistent without being stiff or clumsy. Above all it must be snow proof and moisture proo. There must be no crevices or cracks where snow can seep through whether you stand in the normal, upright position or unceremoniously take a tumble, and land in a snowdrift head first.

One does not, of course, have to ski to feel justified in wearing one of the new skiing costumes. Snowshoeing, tobogganing, country skating all furnish a good excuse.

Among the most interesting of the skiing jackets worn at the present time are those made like the Eskimo's parka, which slips on over the head and is secure'y fastened at the neck.

The girl who wants to be prepared for any sort o winter sports and who does not wish to invest in one of the expensive sort of skiing outfits, may buy a pair of skiing trousers either of the fitted sort or the straight Norwegian sort that tie at the ankles, and wear these with a leather jacket or thick woolen sweater. Special skiing jackets are usually made of gabardine or some close sort of twill, as this resists moisture better than the more loosely woven materials. The twill type of jacket is lined with flannel for needed warmth and is usually worn over a thinner pull-on woollen sweater.

Short cuffed socks are worn over long stockings for all sorts of winter sports where special skiing trousers are not necessary, so that there is no excuse nowadays for going with feet or ankles cold.

These short cuffed socks are sold in lisle for sportswear when the warmer woolen sort are not necessary, and quite the latest fashion is to have a pair or so of these lisle sport socks in white or flesh with colorful cuffs to wear, sans stockings for negligee and boudoir wear

PEN NAMES

Neighbors will be seeking pen-names for their letters in the "New Year Resolution" competition, and so I am giving a list of suggestions. First of all, look over this list, which includes all the pen-names booked up to date (none of these may be chosen):

Adastia, Another Friend, Avis, Ann Gray, Another Neighbor, Ariadne, Anne, Alley, Aune Stuart, An Admirer, Amor, Agnes.

Bobbie, Blue Eyes, Bessie, Betty, Brown Eyes, Buddy, Blanche, Betty Lou, Black-eyed Susan, Busy Bee, Bluebird, Babe of the Woods, Betsy Jane Ann.

Countrywoman, Constance, Councellor, Cherry

Dot, Dagmar, Dal, Dorrie, Dishwasher, Daisy, Dolly.

Elizabeth, Ella May, Ercell, Eve, Eelah.

Freckles, Fides, Florence.

Goldy, Guider, Gary Ann, Gem, Gertie, Go'di-locks, Gwen, Gipsy.

Hildaguard, Heliotrope, Housekeeper I Dunno, Irish, Icicle.

Jenny Wren, Jenny Wren II, Just Me, Just Me Too.

Lover of the Farm, Lucinda, Lorraine.

Mack, Miranda, Marion's Mother, Mary Ellen, Margaret, Mac, Midgie, Mrs. Mt. Julian, MIM, Mabel, Marie Christine, Molly, Mayflower, Molly Bawn, Margaretta, Marleigh.

Nelly Bly, Nancy, Nonsence, Nancie, Nanette.

Oriole, Only Me.

Patsy, Plane Jane, Pollyanna, Pansy, Plain Miss, Primrose.

Quid est, Quo Vadis.

Rosebud, Ruralite, Rose Marie, Rae, Reuben Ring, Reader, Rand.

Scotty, Sunshine, Sally, Silver Birch, Susie, Sally No. 2, Sheila, Shut-In, Silver-locks, Sal, Sis, SAME.

Topsy, Toronto Neighbor, Twin Sis, Topsy Too.

Urbanite.

White Heather, Willo, Well Wisher, Wildfire.

X-Ray.

Names to Choose.

And now, here are some names that I think of for you neighbors who have not chosen yet. The words in brackets tell the meaning of the word or its association.

Agate (prosperity); Amethyst (preventive against violent passions); Beryl (everlasting youth); Diamond (purity); Emerald (true love); Garnet (constancy); Jasper (wisdom); Pearl (innocence); Abdiel (servant of God); Grise'da (patience); Jill, Judy, Elaine, Nerissa, Mother Goose, Mother Hubbard, Olivia, Viola, Ophelia, Ouida, Polly, Portia, Queen of Hearts, Juliet, Rosalind Becky, Una (truth); Varina, Viviane, Maid Zenobia, Zuleika Agatha (good); Alethea (truth); Alma (cherishing); Amelia (energetic); Angelica (angelic); Aurora (brilliant); Azubah (deserted); Barbara (strange); Bridget (strength); Clementina (gentle); Diana (goddess); Eleanor (light); Esther (good fortune); Eva (life); Faith, Fide ia (faithful); Grise da (stone heroine); Honoria (honorable); Hortensia (a lady gardener); Jovce (sportive); Keturah (incense); Letitia (happiness); Hope; Patience; Prudence, Rosalie (blooming rose); Roxana (dawn of the day); Salome (peaceful); Winifred (lover of peace); Zoe (life).

These are just suggestions, neighbors. You may call yourselves anything you please, of course, and I just print these in case you are at a loss for a pen-name.

"Ich Dien" cannot have her name registered, since she forgot to add her real name. Please send it, "Ich Dien."

—Marion.

Household Help Free Service

Marion, c/o Examiner, Peterborough.

Please send me the helps which I have checked below. I enclose a two-cent stamp to cover postage.

Name .....

Address .....

.....

Check here the helps you desire:

Wool and velvet trimming [ ] New corduroy beret [ ]

Baby Bunting bag [ ] New crush collar [ ]

THIS SERVICE IS FREE—AND BY RETURN MAIL.

The Whatnot

A Column for Little Bits of Everything of Interest to Women Readers

Conducted by Marion (Copyright)

THIS IS A WHATNOT FOR MEN!

It is unusual, I know, but I hope they will read it, and that wives will draw it to the attention of their husbands.

It is not going to "knock" men, though I have been accussed of a leaning that way. It will, however, attempt to point out ways in which they can make their wives' lives happier in this New Year.

Which is an end devoutly to be hoped for—and don't you think men, that it would make your own lives happier? I believe so, and therefore, I am making no apologies.

There are in Peterborough (yes, I know them) wives who are not allowed to go out to card parties, or teas, or shows, at nights. They have been in the house all day, grubbing around at routine work, and however much they like it or excel in it, they are just bound to get tired of it—a little.

When a man works all day in his workshop or office, he returns in the evening to his home, and that is, at least, a change. But a woman has not even that much variety.

Don't you think, men, it is a little selfish of you to forbid your wives the only relaxation they are likely to get, or have offered to them?

What is the reason you do not wish them to go to a friend's home for an evening's chat, or an evening's whist or bridge? Why not go along?

It is trite to remind you, I know, but it's the only way to get across what I am trying to tell you—do you remember when you were courting? Did you ever refuse to go anywhere she wished to go? Didn't you take her to the picture show and to friends' homes when she merely requested it?

And din't you enjoy yourself, too?

And now, wouldn't you really enjoy getting back to those old days again? Think of the walk there and back, the nice conversation you had as you strolled along the street. The farther it was to that place of visit, the better you liked it!

And at the card table, or when admiring the pictures in the hostess' family album, what a delight you had in those stolen glances!

Say, Mister, all that fun and pleasure are there yet, just waiting for you to go get them! Your wife is really the girl you courted, and you are really, way down, the same light-hearted, joyous young fellow who found life then so interesting.

Talk about the joy of returning to an old home town; of parading down the street before admiring townsfolk, of visiting old friends—say, it's not a patch on the thrill and fun you will get out of this trip back to your courtship days.

You will be walking again down long-forgotten paths of pleasure; you will have the admiration of the woman you love, the girl who adored you; you will find new pleasure in the company of friends, when SHE is along.

It will be worth while trying out, this New Year. Don't let it get too old, either—start right in. Call up someone and arrange a party—if you can't go out, then have someone in.

You have neighbors who would be delighted to spend the evening with you around a card table, or at Mah Jongg, or what you have handy?

You needn't go far away. How about a trip in next door? Aren't there good folk there with whom you are acquainted?

You can't play any games? Then learn. There's lots of fun in getting a pack of cards and sitting down with kindred spirits to work out a game. Start on simple games until you learn the cards—fan tan (sevens-up); rummy, whist, euchre, and then bridge.

If you are interested enough I'll arrange to run a series of articles on bridge or whist—just the elementary principles.

And if you don't care, because of religious scruples, to play cards, try ludo, or dominoes—anything at all, but get together on something and give your wife a chance for a little variety.

If you don't see an improvement in her spirits and her health after the first two or three trips, then I'm a very badly mistaken woman indeed

If I thought this would work any hardship on you, believe me, I wouldn't propose it; but I know you would enjoy it as much as she.

It is nice to see a man sit reading our paper every night, but it's not so good when that is ALL he does. It's not good for you, yourself.

You need just the same social intercourse that your wife needs, and it occurs to me that it would benefit you in your business, too. It never hurts a man to have friends, however unlikely they are to benefit him in any other way than socially.

Just try it. Won't you?

And then, if you feel like it, write me a little private note, telling me how it worked out.

I'll be really interested, and I'll be looking forward to hearing from you.

There! My typewriter ran away with me, and I wrote a lot more than I intended to write, but no more than the subject is worth. I was so terribly sorry about one woman I heard of in this regard, and I have since been told of others.

For your own sakes, men, and your happiness' sakes, give this a chance.

RHODES TRUSTEES TO AID COLLEGES

Seek Power to Advance Education in Any University of Empire or United States.

LONDON, Eng., Jan. 3 (by the Canadian Press).—The Rhodes Trustees are shortly bringing a Bill before the British Parliament for the amendment of their constitution. The most important change which the Trustees are proposing to make in the original conditions imposed upon them by Cecil Rhodes' will is that they shall have the power to send their scholars to Universities other than Oxford.

As an Oxford man Mr. Rhodes selected his own University for his experiment and the Rhodes scholars have taken an important place in the life of the University. The Trustees, as the income at their disposal has increased, have made contributions to Oxford needs in order to balance the strain upon academic resources involved in the reception of the new students, and they have just built and equipped in Oxford a library specially devoted to the history of the British Empire. They have, therefore, no intention of departing, as a general rule, from the provision of the will that the beneficiaries should reside and study at Oxford. But the needs of the individual have to be taken into account, and there will be Rhodes scholars who wish to study subjects for the teaching of which Oxford is not specially equipped.

A still wider aim may be traced in the desire of the Trustees to take powers to expend money "in advancing education in any University of the British Empire or of the United States." This power will, of course, be exercised within the limits of the general purposes of the Trust, and it is provided in the Bill that such expenditure shall not reduce the number of scholarships originally allotted to the British Dominions and the United States.

Our Columns.

These columns are for the use of Examiner women readers wherever they may be.

MARION'S MAIL: A Column where women may express their opinions on anything under the sun, but particularly designed to be helpful and inspirational.

BIG SISTER COLUMN: Here Examiner neighbors give advice to their younger sisters. Inquiries are typed by Marion and sent to the neighbors in turn to answer. Only Marion knows the identity of the writer—and Marion doesn't tell.

MY FAVORITE RECIPE: Here neighbors tell the recipes they have tried and proved good; they are well worth clipping for the scrap book.

SOS COLUMN: If you have any problem in housework, or if you want a recipe or if you need help with your sewing, cooking, or cleaning, send in an SOS. Either Marion or the neighbors can probably help.

NEIGHBORLY HELP: The column in which answers to SOS calls are printed.

DAILY READING: A Column in which is given, every day, a short extract from some worthwhile author's work. Neighbors are invited to suggest suitable selections.

WHAT IS CORRECT: Answers to questions on etiquette submitted by readers will be given here.

All the above are conducted by Marion, to whom correspondence should be addressed, care of The Examiner Office, Peterborough Peterborough. Every one of these columns belongs to the women readers, and may be freely used

In addition, there is the daily **WHATNOT** column, conducted by Marion, the thrice-a-week **"IN WOMAN'S REALM"**, written by Jeannette, the Saturday **"WOMEN'S INSTITUTE COLUMN"**, with articles written by Examiner Correspondents and Institute officers; **"ENTERTAINING"**, in which Laura tells how to conduct parties and entertain guests, and the **SATURDAY MARKET BASKET** column, with information on prices of foodstuffs.

AND THE WAR'S OVER

SPRINGFIELD, Mass., Jan. 3.—There was quite a flurry in the postoffice here when a letter addressed to "William Shakespeare, Stratford-on-Avon, England, Europe" was returned to the dead letter office marked, "Deceased, 23 April, 1616." 'Tis said three postmen actually tried to deliver it.

Fur farming is now one of the most important industries of Canada.

CHRISTMAS ENTERTAINMENTS

ST. JOHN'S SUNDAY SCHOOL

The annual Christmas treat for the main department of St. John's Sunday School was held on Friday evening, Dec. 28. About two hundred sat down to a supper at 6:30, served under the convenorship of Mrs. Deyman assisted by Mrs. R. Ross, Miss Deniston, Miss M. Bacon, Miss Waddingham, and Mrs. Stanger. After refreshments, Mr. H. Chate and Mr. A. Bacon, assisted by Jack Marshall's orchestra, provided entertainment until the beginning of the program. The orchestra also furnished music during supper time. The Vicar, Rev. Dr. R. C. Blagrave, started the program with a short address, in which he outlined the policy of the school and showed the steady progress of each year over the last, referring also to the great assistance given by the superintendent, Mr. G. Sorby, the other officers and members of the staff. He then called Mr. W. J. Kent, people's warden, to the platform who, after a short address, took charge of the program as chairman, which consisted of the following:

"We Three Kings of Orient Are," by the choir boys, under the direction of Mr. F. G. Mann. A violin solo by Alex. Carlisle. Dance, by Sophia Yeotes, accompanied by Miss Lily Bacon. "What Soul-Inspiring Music," by choir boys. Recitation by Kathleen Ford. Piano solo by Daisy Castle. Dance by Sophia Yeotes. Song of Winter by Mrs. Parlour's Bible Class, directed by Mr. D. J. Batchelor, entitled "The Least of These. A scene from H.M.S. Pinafore" by three choir boys.

The platform was very tastefully decorated and banked by a christmas tree under the convenorship of Mr. Bert Graham assisted by Arthur Bacon, D. Batchelor, and Harold Laing. The program was in the hands of Miss Mary Mulholland, assisted by Reg. Howden and D. Bachelor.

The prizes were then given out by Mr. Sorby, assisted by Mr. H. Laing, and were won as follows by classes:

Miss Gore's class, No. 1—Betty Perks and Mary Montgomery.

Miss Thornbeck's class, No. 3—Betty Castle and Hilda Thompson.

Miss Puddick's class, No. 5.—Rasmond Castle and Phyllis Cruthers.

Miss Mann's class, No. 7.—Eleanor Scheib and Freda Martin.

Miss Bacon's class, No. 9.—Doris Davis and Alhene Doukas.

Miss Mulholland's class, No. 11.—Kathleen Ford and Daisy Castle.

Miss Hutchinson's class, No. 13.—Constance Legon and Gladys Defoe.

Mrs. Denston's class, No. 15.—Sylvia Vollans and Dorothy Pitchford.

Mr. C. Deyman's class, No. 17.—Verna Penn and Marjorie Perks.

Mrs. Parlour's class, No. 19.—Sybil Ecobichon and Jean Lush.

Gerald Hutchinson's class, No. 2.—Everett Gibbs and Fred Hooper.

Warren Turner's class, No. 4.—Victor Coleman and Thomas Hooper.

Miss Guthrie's class, No. 6.—Robert Thirnbeck and Arthur Dainton.

Mr. H. Chate's class, No. 8.—Arthur Brown and George Walton.

Mrs. S. Gibb's class, No. 10.—Alfred Pink and Ernest Davis.

A. Bacon's class, No. 12—Walter Howell and Jack Patterson.

Mrs. R. Ross's class, No. 14.—Roy Pitchford and Arthur Stone.

Mrs. Budd's class, No. 16.—Willie Coleman and Frank Britneyy.

Mr. D. J. Batchelor's class, No. 18.—Fred Ford and Douglas Blagrave.

Mr. Bert Graham's class, No. 20.—Donald Hood and Whitty Thirnbeck.

FRIENDS OF OLD

TROY, Kansas, Jan. 3.—Boyhood days of 58 years ago were recently renewed when George S. Taylor of Troy, Kan., visited Dr. J. C. Myers of this city. A newspaper story, heralding Dr. Myers as oldest practicing dentist, brought the "boys" together.

OLD HOME WEEK

June 29th to July 7th

OBJECTIVES OF CITIZENS:

(1) To bring back every person who was born or lived in Peterborough City and County, with their families.

(2) To supply entertainment that will revive the pride of these people in Peterborough and send them out to carry the fame of this district to all Canada and United States.

With these objects in view, readers are requested to supply on this coupon the names and addresses of Peterborough City and County old boys and girls, so that the Civic Old Home Week Committee can write invitations to them. The coupon to be returned to F. H. Dobbin, General Secretary, City Hall Building, Peterborough, will give the desired information.

TO THE CIVIC OLD HOME WEEK COMMITTEE:

The following is information about a former resident of the City or County of Peterborough:

Name of Old Boy or Girl .....

Address .....

Name Supplied by .....

Address .....

Other Information .....

.....

.....

January Sale

AT

"CHARACTER CLOTHES SHOPPE"

Commencing Friday, January 4th

FEATURING COATS, DRESSES, SPORTS WEAR

EVERY COAT, Plain of Fur-Trimmed, to Be Cleared at HALF THE REGULAR SELLING PRICE
"CHEAPER THAN WHOLESALE PRICE"

COATS PRICED AS FOLLOWS

Group I — From $52.50 to $59.50 — Sale Price $27.50

Group II — $45.00 to $49.50 — Sale Price $25.00

Group III — $65.00 to $69.50 — Sale Price $34.75

GROUP IV — $85.00 to $89.50 — Sale Price $45.00

Group V. — 10 Only. Worth from $29.50 to $35 — Sale Price $14.75

Sports Wear — During the Sale — One-Third Off

DRESSES AT HALF PRICE

Dress Special — $17.50 to $19.50 — Sale Price $8.75

Dresses — During the next two weeks. Styles suitable for Afternoon and Evening wear — Half Price

A Few Summer Frocks — In Tub Silk and Rlowna Sports Silk, also a few Figured Silks. Regular price, $16.50 to $19.50 — Sale Price $7.50

STOCKS must be reduced before Inventory. "The Reason" for these drastic reductions. Also to secure cash for Spring purchasing, and to make room for Spring stock. The selection is varied and individual. Come early.

TERMS CASH

ALICE T. WILLIAMS
BANK OF TORONTO CHAMBERS

PHONE 2425

Rickard Limits Heavyweight Elimination to Five

WINNER IN FINAL WILL GET MATCH WITH JACK DEMPSEY

Sharkey, Stribling, Paulino and Heeney Members of the Elect.

FIRST MATCH IN FEBRUARY.

Old Champion Will Not Make Comeback if Loughran in the Ring.

NEW YORK, Jan. 3.—With the formal announcement by Tex Rickard that Jack Sharkey and Young Stribling have been matched for the first of the 1929 Heavyweight Eliminations at Miami on February 27, it now becomes possible to tell the remainder of the story.

In spite of all Rickard's magnificent promises, the tournament through which he intends to determine a successor to Gene Tunney will be confined to five men.

Rickard has declared that every heavyweight in the world would be eligible to compete, but the American has learned that the only contenders being considered are Sharkey, Stribling, Paulino, Uzcudun, Tom Heeney and Jack Dempsey.

Present plans of the promoter call for two elimination matches, a semi-final round, and the matching of the survivor with Jack Dempsey, the former champion. Rickard's program is as follows:

February 27 — Jack Sharkey vs. Young Stribling at Miami.

April— Paulino Uzcudun vs. Tom Heeney at New York.

June— The Sharkey - Stribling winner vs. Heeny-Paulino winner at the Yankee Stadium.

August or September— The semi-final winner vs. Jack Dempsey in a match that will be billed for the world's championship at the Yankee Stadium.

By confining the contenders to the four men named, Rickard has made sure of Dempsey. Those who are close to the promoter realize that Dempsey will not make a comeback if he finds his opponent will be a boxer like Tommy Loughran or a younger man than himself.

Dempsey Not Afraid.

While all four of the men Rickard has chosen are younger than Dempsey the old champion does not believe any of them would give him any trouble. He has knocked out Sharkey, and the Boston man is considered the best of the lot. He saw Paulino make a poor showing against Otto on Porat, and what he saw that night convinced him he would have no difficulty in stopping the Spaniard.

Dempsey believes he can stiffen anything he can hit, and no one ever had trouble hitting Paulino. As for Heeney, Dempsey never considered him seriously. The Man Mauler thinks he would out-game Stribling.

So the plot fits in perfectly with Dempsey's ideas. It is the only way Rickard can be assured of Dempsey's services, and he must have Dempsey.

Colorado Fighter Drops Dead In Ring

CRAIG, Colo., January 3 (Canadian Press). — Dick Williams, of Meeker, Colo., a lightweight boxer, died in the ring here last night during his fight with "Wild Bill" Marks, of Craig, Colo. The cause of his death, which came during the third round in the feature event of an American Legion card which had packed the house, was not determined.

Williams dropped following a blow delivered by Marks, and was dead when the count was finished. He did not move after striking the canvas.

ANOTHER VICTORY FOR VARSITY CREW

Defeats Strong University Club of Boston By 3-1 Score.

BOSTON, Jan. 3.—University of Toronto defeated the University Club hockey team here last night, 3 to 1. The Canadians, who have defeated Harvard and tied Dartmouth during their invasion, ran up a two-goal lead in the first two periods against the Boston club sextet, made up chiefly of Harvard and Dartmouth graduates.

Stewart, Toronto centre, netted the puck shortly after the start of the game, and McMullen, wing, increased the Canadians' lead in the second period. Half-way through the third period the University Club rallied, and Perry scored. Paul, Toronto defence man, scored the Canadians' third goal.

HOCKEY RECORDS.

Junior O.H.A.

Victorias 6, Aurora 1.
Riverside 10, Amhersburg 1.
Preston 5, Guelph 0.
Elora 8, Orangeville 3.

American Association.

xDuluth 1, Tulsa 0.
xPlayed Tuesday.

Canadian-American.

zPhiladelphia 1 Springfield 1.
zOvertime.

GAMES TO-DAY.

Canadiens at Ottawa.
Toronto at Chicago.
Boston at Montreal.
Pittsburgh at Rangers.

CANADIAN LEAGUE.

Windsor at Toronto.
Buffalo at Detroit.

O. H. A.

Intermediate.

Willowdale at Richmond Hill.
Wallaceburg at Blenheim.
Palmerston at Paisley.
Stouffville at Lindsay.

Junior.

Danforths at West Toronto.
Milton at Bolton.
Brampton at Georgetown.
Brantford H. C. at Paris.
Clinton at Stratford Avons.
Stratford A.A.A. at Galt.
Parry Sound at Orillia.
Hamilton Vics at Grimsby.
Port Colborne at Dunnville.

GOLFERS TAKE TO COURSE IN MID-WINTER

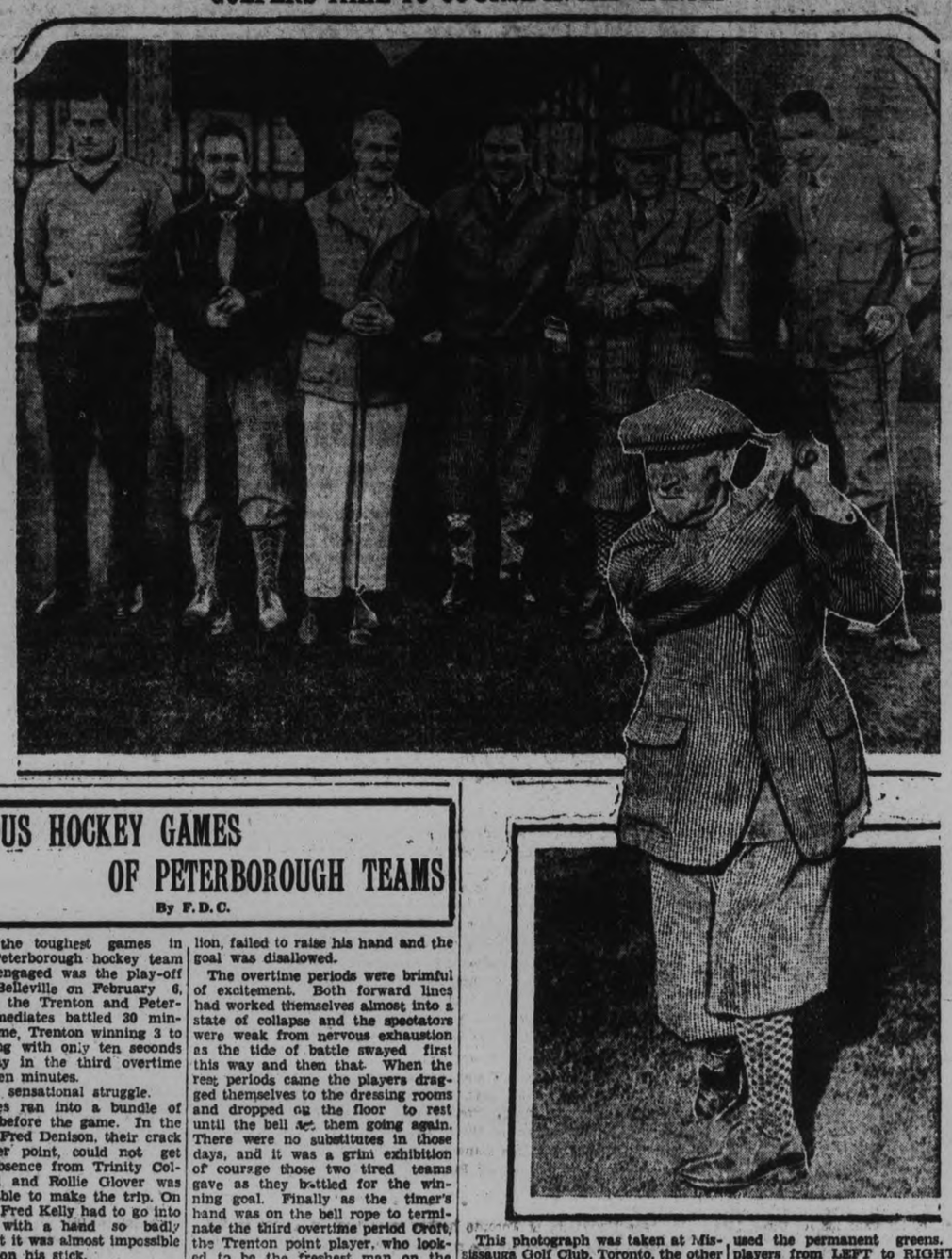

This photograph was taken at Mississauga Golf Club, Toronto, the other day, as the golfers were starting out for a mid-winter game under summer like conditions. They found the fairways in excellent shape and the greens fast and true. An almost unprecedented condition for Ontario courses at this season. They played 15 holes while the light was good and used the permanent greens. The players from LEFT to RIGHT are Donald Ross, W. J. Thompson, Col. J. E. Mills, Stanley Thompson, George S. Lyon, Archie Perkins, and T. G. Mueller. Inset is the Grand Old Man of Canadian golf, who was for eight years Canadian amateur champion, a present Canadian senior champion.

FAMOUS HOCKEY GAMES OF PETERBOROUGH TEAMS

By F. D. C.

One of the toughest games in which a Peterborough hockey team was ever engaged was the play-off battle in Belleville on February 6, 1911, when the Trenton and Peterboro intermediates battled 30 minutes overtime, Trenton winning 3 to 2 by scoring with only ten seconds left to play in the third overtime period of ten minutes.

It was a sensational struggle.

The Petes ran into a bundle of hard luck before the game. In the first place Fred Denison, their crack young cover point, could not get leave of absence from Trinity College school and Rollie Glover was ill and unable to make the trip. On top of this Fred Kelly had to go into the battle with a hand so badly swollen that it was almost impossible to close it on his stick.

200 Peterborough fans journeyed to Belleville for the play-off and had a slow journey, owing to a heavy snow storm. As a result the Petes did not reach the rink until 9 o'clock and it was 9.20 before the game got under way.

Early in the game the Peterborough team was further handicapped when Charlie Ray was body-checked into the boards and finished under difficulties. Trenton were the first to score, finding the nets five minutes after the start. The Petes evened it up in eight minutes. Trenton came back with another in two minutes and three minutes after the Peterborough team sewed up the game again leaving the score tied at half time 2-2.

There was no score during the thirty minutes of the second half—that is officially—Kelly apparently registered what would have been the winning goal for the Petes when he shot from the side and the rubber dropped into the net off McGiffin. The Trenton goal umpire Harry Felion, failed to raise his hand and the goal was disallowed.

The overtime periods were brimful of excitement. Both forward lines had worked themselves almost into a state of collapse and the spectators were weak from nervous exhaustion as the tide of battle swayed first this way and then that. When the rest periods came the players dragged themselves to the dressing rooms and dropped on the floor to rest until the bell set them going again. There were no substitutes in those days, and it was a grim exhibition of courage those two tired teams gave as they battled for the winning goal. Finally as the timer's hand was on the bell rope to terminate the third overtime period Croft, the Trenton point player, who looked to be the freshest man on the ice at this stage, dashed down the side of the rink. Apparently the Peterborough defence had him skated into the corner but he wheeled suddenly and circled out in front to lift the winning goal past Derocher. It was the first score in sixty-two minutes of hard fought hockey.

It was a tough night all round for Peterborough. The special train carrying the fans did not reach home until 5 o'clock the next morning while the Peterborough players, tired as they were could not get hotel accommodation in Belleville and slept on the floor of the Quinte Hotel parlor.

Peterborough — Goal, Derocher; point, Bond; cover, McMillan; rover, Ray; centre, Giroux; right wing, Sarles; left wing, Kelly.

Trenton—Goal, McGiffin; point, Croft; cover, McGaw; rover, Powers; centre, Fletcher; right wing, Armstrong; left wing, Powers.

To-morrow — The Peterborough Grillers-Kingston Frontenac game of 1911.

HERB PENNOCK FIT FOR SOUTHPAWING

Lazzeri Also Sends Word of Hopeful Sort to Barrow.

NEW YORK, January 3. — Check-up of the Yankee cripples is bringing encouraging reports to the Rupert headquarters. Two of the most celebrated patients of the 1928 campaign —Herb. Pennock and Tony Lazzeri— already have turned in highly pleasing information and the third member of Mr. Huggins' none-too-strong-arm squad received a telegram yesterday to give an account of his ailments or lack of them.

What the Yankees will do in the oncoming flag chase will depend, no doubt, on what Pennock, Lazzeri, and Wilcy Moore may do in the year that lies just around the corner. Pennock and Moore were entirely out of competition before the Yanks engaged in the fall crush against the St. Louis Cardinals, and Lazzeri was hanging on with a bad arm.

It was good news to Tony when the Hugmen polished off the National eLaguers in four straight, as each additional start meant torture for the Pooch 'Em Up infielder.

Pennock Present.

Pennock made a call at the Yank headquarters yesterday, delivering his message of good cheer on the hoof. The lean left-hander has discovered a medico over near Kennett Square who has put the ancient soup bone in such shape that there is not a trace of neuritis to be felt. He has expressed the belief that a few sun baths will be sufficient to put the arm in perfect trim again, and that arm can be several degrees short of perfection and still be good enough.

Accepting the sun bath suggestion, Herbie will depart from Kennett Square for Florida about February 1. He will go direct to St. Peteraburg, where the sunshine is the best to be had anywhere in this broad land, take it from the circulars of the Chamber of Commerce.

When the remainder of the Yankee forces arrives late in the month, Pennock expects to be ready to throw a few baseballs. Not until then will it be possible to tell if the arm will ever again be fit for pitching, but the "feel" of it now indicates that the trouble is over.

The report on Lazzeri's ailing shoulder came from Bill Essick, one of the army of Yankee scouts. During the minor league meeting in Toronto early this month, Huggins commissioned Essick to make a call at the Lazzeri homestead in San Francisco and get the low-down on Tony's shoulder.

Arm Taking Rest.

Tony reported that he has finished the course of massages which had been ordered, and is now giving the arm nothing but rest treatment. He feels no soreness in the shoulder, but he has not attempted to throw a ball since the world series ended, so there is no positive assurance that the ailment has disappeared.

Ed. Barrow wired Wilcy Moore to send on some word of his arm, which went bad before the season closed and forced Huggins to send the pitcher home before the world series.

Moore has been placed on the voluntarily retired list and his name will be kept there until he shows that he is able to pitch. Moore was not a juvenile when he came to the Yankees, and he may have more difficulty shaking the ailment than a younger player would have.

HOCKEY TEAMS HOLD WORKOUT

Three Local O. H. A. Teams Limber Up For Week-end Games.

DISPLAY GOOD FORM.

Brock Street Rink re-echoed to the sounds of hockey—the crack of sticks and the swish of skates—for the first time this season when the three local O.H.A. teams held their primary workouts last evening.

About forty players chased the puck and mixed things up generally during the hour and a half that the practises were underway, and even under the crowded conditions that prevailed most of the time on the ice and uncertainty of the first practise some of the players disclosed good form and speed.

The Peterborough Hockey Club dumped their Juniors over the boards for the beginning and this group of youngsters shone out showing real hockey talent while the scramble lasted. Stan Jones and Jim Gillespie held down the nets. Out in front there was a mixture of former O.H.A. players and new comers, but the general impression of their work was favorable. The following took part in the workout: Calladine, Hatton, Ebbs, Merrett, Bill Cripps, Jim Ellis, Vern Dallin and Bernie Jones.

The Intermediates followed right after the Juniors and here too the class of hockey that showed itself in flashes kept the rail birds on their toes. "Sailor" Maudsley, Fred Cripps and Ted Lebarr teamed up well on one firing line and the "Sailor" especially went like a house-a-fire. The goals were filled by Jack Lebarr and Joe Mayette and the players were: Maudsley, Thornton, Foley, Williams, Cripps, Lackey, Swanger, Mahood, T. Lebarr, Lightheart, C. Mayette, and Kennealy.

The St. John's Juniors had the biggest crowd on the ice of the whole evening and under the coaching of Bernard Park, two teams of six men were kept on the ice and the puck was chased from end to end. Several of the St. John's former players missed the practise on account of illness. The players were: Craighton, Wood, Reynolds, C. Dorrington, Kearns, Dyer, Worshencroft, Dunkerly Hartley, Weir, Whitnell, White, Sutherland and Meagher.

All the teams will practise again to-morrow night. The Peterborough Hockey Clubs Junior at 7 o'clock the Intermediates at 8 and the St. John's team at 9.

FIRST PRACTICE AT CAMBELLFORD

Trent Valley Hockey League Entry Rounding Out Good Team.

(Examiner Staff Correspondence)

CAMPBELLFORD, January 3. — For the first time this season the hockey players who will represent Campbellford in the Trent Valley Hockey League took the ice last night. The first game for the season here was scheduled to be played, but the ice was not in proper condition, and the players were still without practice. The next game in which the local sextette is represented will be in Stirling on Monday night.

The team does not appear to have been selected definitely as yet. There were twelve players on the ice, and the exhibition was far short of the polish that was part and parcel of the team of last season. All the old players will not be included in the line-up this season, but the newcomers to the ranks are expected to show up well. Ingram and McArthur will be the same defence as last year, but they will not have Fox in the nets behind them. Just now, it looks as though the job would fall to either Saunders or Irwin. Horkins was back in harness on the forward line last night. Doug. Runions, and several others were getting their hands in at the game for another season.

The practice last night was a real one, and although the ice was rough in spots and a little thin in others, the players set a fast pace, although ragged in spots as compared with the hockey that was seen here last season. With the material at hand, there is every reason to believe that the team for this year will make an excellent showing.

After the practice another flood was put on, and this morning the markings are being put in. Regular practice will be indulged in as the schedule will permit.

The curling rink is also practically ready to handle its brooms and stones. The usual one night of skating was allowed last night, and this morning the markings are being put in. By to-night the pebble ice should be on and the lovers of the Roarin' Game allowed to start the season's play.

Our Boarding House - - - - - - - - - *By Ahern*

AUSSIES LEAD BY 98 RUNS

Australians Counted Upon As Having Good Chance To Win Third Match.

EIGHT MEN TO BAT.

MELBOURNE, Australia, Jan. 3 (Canadian Press Cable). — A grim sporting struggle is being enacted on the famous cricket enclosure here, where England and Australia are battling in the third test match. England has won two of the matches and a victory here will give them the rubber and custody for another three years of the "Ashes," mythical championship emblem. A loss means that the contest will be kept alive until the fourth test at Adelaide and possibly to the fifth and last international match which will be played here in March.

The situation in the third test when Australia resumed their second innings to-day was as follows: England, first innings, secore, 417; Australia, first innings, score, 397 and 118 for two wickets in their second innings. The Antipodeans were thus 98 runs ahead with eight more men to bat. England will bat last in their second innings.

The two wickets Australia has lost were those of V. Richardson and R. L. Hendry. The overnight not outs were W. M. Woodfull, the safest batsman in Australia, with 64 runs to his name, and A. Kippax, who scored a much-needed century in Australia's first innings. He has made 34. The loss of Richardson and Hendry in the closing minutes of play yesterday was a serious blow to the Australians. However, the luck of the toss, which enabled the Antipodeans to bat first, will work for them. This was the fourth day of the game and the pitch probably will be worn and favor the bowlers for England's reply.

Mid pleasures and palaces though we may roam,
Be it ever so humble, there's no place like home.

—:—

Bring back the old Peterborough boys and girls for Old Home Week. Now is a good time to write your invitations.

HOW *badly does* WHO *want* WHAT *and* WHY

IN ALGIERS the people who have something to sell cry their wares from a little stall in the market place. And those who buy saunter from stall to stall making their purchases. But in Peterborough we arrange things somewhat better. The purchaser can review every offer from his easy-chair, simply by reading the brief, pointed descriptions in the classified columns of the

The Examiner

LOOK *in the* CLASSIFIED

Aussies Retain Lead in the Third Test Match

TO-NIGHT AT 8 O'CLOCK
Matinees Daily 2.30

Pic Entertainment

Come and Meet "EDDIE" JACKSON

HOLD ON EVERYBODY IT'S A HURRICANE OF LAUGHS!

What a thrill! Worth the price of admission alone to see what happened to Buster when the Twister hit the town.

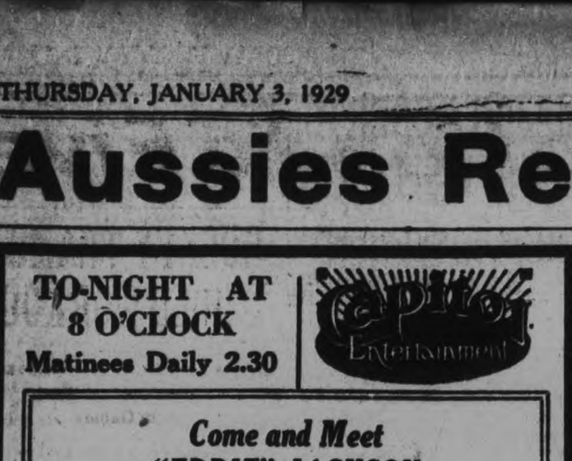

MONDAY — TUESDAY — WEDNESDAY
EMIL JANNINGS IN "THE PATRIOT."

GORDON McLEOD

Switching from the romantic to the ultra modern, Gordon McLeod returns to the Grand on Saturday, January 5th, in the powerful success, "A Bill of Divorcement."

SCIENTIFIC RADIATOR PROTECTION

It Doesn't Pay to Experiment

With all the new anti-freeze preparations that annually make their appearance, Stick to MAPLE LEAF ANTI-FREEZE and ALCO-METER Service ... the SCIENTIFIC RADIATOR PROTECTION that has given 100% satisfactory service to hundreds of thousands of motorists for the last four years.

Make sure you see the ALCO-METER and the MAPLE LEAF ANTI-FREEZE Alcohol Drum. If a dealer displays the MAPLE LEAF sign and can't or won't show you these things ... he is not an authorized MAPLE LEAF dealer.

MAPLE LEAF is guaranteed not to injure the car, when tested with the ALCO-METER it is guaranteed not to freeze at any degree of cold you wish ... the ALCO-METER never fails.

Don't experiment ... it doesn't pay. Ask for MAPLE LEAF ANTI-FREEZE and ALCO-METER Service and see that you get it.

The Alco-Meter

MAPLE LEAF ANTI-FREEZE

Sold by all dependable garages, filling and service stations

We are for SCIENTIFIC RADIATOR PROTECTION

CANADIAN INDUSTRIAL ALCOHOL COMPANY LIMITED
Montreal Toronto Cobourg Winnipeg Vancouver

AUSTRALIANS SCORE 347 FOR EIGHT WICKETS

Woodful Only English Batter Able To Withstand English Bowling.

WICKET WAS FAST.

Australians 327 Runs in Lead With Two More Wickets To Fall.

MELBOURNE, Australia, January 3. (Canadian Press Cable.) — Australia kept England in the field all to-day in their second innings of the third cricket test match, and at the close of play were 327 runs ahead with two more wickets to fall. Scores were:—England 417; Australia 397 and 347 for eight wickets. After a poor start Australia through W. M. Woodfull and Don Bradman collared the English bowling. Woodfull scored 107 and Bradman 112.

Bradman, who is only in his 21st year, made his first test match century to-day, and received an ovation from the 30,000 people present, which lasted for three minutes.

England were without the services of their fast bowler, Harold Larwood, for most of the day's play. He sprained an ankle muscle after bowling six overs.

The tourists will be faced with the task of making well over three hundred runs in the fourth innings of a pitch that will be worn. England have been asked to beat such a score on twenty-six previous occasions, but only once accomplished it, and that was at Adelaide in 1902.

The day was very hot, the heat coming off the field being terrific. The English team pegged away at their job with great courage, but the bowlers were obviously not at their best after the opening hour, during which the wickets of Kippax and Ryder were captured.

Scored:

England, first innings	417
Australia, first innings	397

Second Innings.

W. W. Woodfull c Duckworth b Tate	107
V Richardson b Larwood	5
R. L. Hendry, stumped Duckworth b White	12
A. Kippax b Tate	41
J. S. Ryder b Geary	5
Don. Bradman c Duckworth b Geary	112
W. A. Oldfield b White	7
E. A. Beckett b White	6
R. Oxenham not out	39
C. Grimmett not out	0
J. Blackie to bat	
Extras	13
Total (for eight wickets)	347

Fall of wickets: Seven runs for one wicket; 60 for two; 138 for three, 143 for four; 201 for five; 226 for six; 252 for seven; 345 for eight.

TOOL ROOM TEAM HAS STRONG ROSTER

C.G.E. Entry Expected To Put Up Good Hockey in City League.

Retaining the name under which it won the City and C. G. E. League Championships, the C. G. E. Tool Room hockey machine is again ready to start the drive in defence of its City League trophy.

With the exception of two cogs which must be replaced it is practically the team that swept through all C. G. E. opposition in the Shop League and trounced the Maple Leafs to win the City League.

Nine of the eleven players who figured in the victorious campaign will be wearing the red, white and blue uniforms again—Ray Epps, O. Corkery, Mark Swanger, Micky Williams, G. Williams, E. Foley, Ed. Williams, Doug. Hatton and Stan Jones. Only two of the old guard will be missing: Vince Rishea, who is now in Ottawa, and Bill Clark, now an aviator at Camp Borden. Sid Gibbs, again at the helm, has a wealth of talent to fill out his roster.

Ted Griffin, Ken Carroll, George Milliken and Don Ellis of the Brass Dept., who played a great deal of hockey around Havelock, have been turning out regularly, and will be fighting for positions.

Voice of the People

To the Editor of The Examiner,

SIR—Your correspondent, Mr. Howard Young, finds serious fault with my statements regarding the Salvation Army.

I notice he does not refer to the civil war now raging at the Army headquarters in England. His remarks about the Empress of Ireland are incorrect. It is on record as the third worst disaster in history on the water, the Titanic being, not the Lusitania, second; and the S. A. ship, where 1058 one thousand fifty-eight lives were lost, the third.

The huge boat turned upside down after being, as the inquest showed, most unaccountablely rammed by a Norwegian barque. Nor does Mr. Young deny that the Army takes a rake-off for its own maintenance and upkeep out of the funds it collects for religious and charitable purposes. Of course, if the public wants to pay for the barracks, concerts, uniforms, conferences, fuel, food, travelling expenses, banquets and general upkeep of people to do the work our kindly, charitable and humble church-women do or did for nothing and for the love of the good cause I have no objection. Everybody knows or ought to know that there has been a determined effort by the public to get an accounting. Has one ever been given out in Peterborough? Not that I ever heard of. The Army showed 441 in Peterborough the last census and 441 the census before. Why? Neither Mr. Young nor anybody else can get away from the fact that from every dollar—yes, every little 5-cent piece given the Army for the poor and for the Lord's work, a good fat slice has to be first cut off for the upkeep of the Army. Not much martyrdom about that. Even Tammany never did that. Why did the two Booths fight like cat and dog for the control of the S.A. in America a few years ago? Did the Lord promote that fight? The investigators of the Permanent Fund showed it to be two million pounds in Britain alone. No wonder they want to keep control.

—J. H. BURNHAM.

VIEWS ON SPORT

With a good sheet of ice at the Brock, a practise last night, another to-night, and with a game scheduled for Friday night, the hockey season may be said to have at last begun.

The St. John's team will play the first O.H.A. game of the season here on Friday night with Bobcaygeon. This gives Manager Bernard Park only to-night, helped by the fleeting glimpses he got of the players as they performed in the mob last night, to pick his players and form a team. However, there was no dearth of material and with three or four players left from last year's team as a nucleus, he should be able to ice a team that will supply the Northerners with a stiff contest.

* * * * * * *

The Peterborough Hockey Club's Juniors journey to Whitby to play the Oshawa team. Thus the Petes clash in their first game with the team that will perhaps give them the stiffest opposition during the playing of the whole schedule.

* * * * * * *

Walter Perks is trying to arrange for an exhibition game between the Lakefield Intermediates and the Petes for Friday night, to take place in Lakefield. Such a game would certainly benefit both teams and it is most needed by the locals, since they will likely play Bowmanville here Monday night. This game was scheduled for last night, but it was postponed at the request of both teams.

* * * * * * *

The grand old man of curling in the West is, without a doubt, Andrew Murdock, honorary member of the Granite Club, Winnipeg. "Andy" stepped out on the ice one evening last week and skipped his rink to victory, thus marking his 62nd year as a curler. He began curling at the age of fifteen, and he had the distinction of being on the rink from the Caledonian Club of Hamilton which won the Ontario Tankard for the first time, away back in the 70's. The veteran does not now go regularly on the ice, but he is still able to throw a mean rock.

* * * * * * *

Cliff Bricker retained his reputation of being the best long distance runner in Canada by winning the annual ten-mile race in Hamilton on New Year's Day. Reynolds, also of Galt, was only a minute behind the leader and he ran the best race of his career.

* * * * * * *

Albert Smoke was entered in this race under the colors of the Lindsay Monarch A. C., but he did not compete. Mike Izaacs, the young Indian from the reserve near Brantford, ran eighth, and his style and sturdy build mark him as a runner who will be heard of later. His age on the entry form was given as fifteen.

* * * * * * *

With over a third of the schedule completed in the N. H. L., the race still remains close, and there are four teams battling for first honors. The defeat of the Leafs by the New York Rangers on Tuesday night sent them down from a tie for second place to a tie for third with the Flying Frenchmen. The Rangers are out in front by a slim margin of three points; next come the Maroons; then neck and neck, the Canadiens and Leafs, with the trailing Boston Bruins and Pittsburg Pirates battling hard to keep out of the cellar position.

* * * * * * *

The University of Toronto hockey team now on a tour in the United States is retrieving the reputation of the standard of hockey played in Canadian universities after it had been lowered recently by the sad showing of the McGill team. The Varsity players have not lost a game so far in playing the same teams that met McGill. They split a 2-2 tie with Dartmouth; defeated Harvard 3 to 2; and their crowning achievement was a 3-1 victory over the University Club of Boston, who had beaten McGill 13 to 3. In winning over the University Club, Varsity also settled an old score that has stood since the defeat of the "Grads" by the Boston team and over which the Americans did such loud "crowing".

* * * * * * *

Who has any desire to be a referee? Nothing but trials and tribulations seem to fall on their heads along with the jibes and jeers of the fans and the black looks of the players. The other night in Hamilton, Lou Marsh, while using the bell, had to leap to the safety of the boards to get out of the way of a wild rush. His skate split the boards and he was held there until released by the players and after the game the rink manager presented a bill to Lou for $2. And the other night in New York during the Americans and Canadiens' settoo, Smeaton, the ref., was knocked unconscious for several minutes. "Woe, is the lot of the bell ringer."

WINS DECISION.

Detroit Featherweight Beats Booth of Toronto in Ten-Round Bout.

DETROIT, Michigan, Jan. 3.— Canadian Press. — Soldier Dombrowski, a Detroit featherweight, won the referee's decision over Bobby Booth of Toronto, in a 10 round bout here last night. The Detroit southpaw was held even by Booth in the early rounds but piled up a clean-cut lead when the latter tired in the closing rounds.

Today **REGENT** Today

YOU'LL GET LIFE'S GREATEST THRILLS WHEN YOU SEE the frail little birch canoe tossed on the seething current like a chip on the ocean. Beyond all question the most magnificent out-of-doors picture ever produced upon the Screen.

EXTRA!! EXTRA!!
Don't Miss the Opening Chapter of Our New Serial
"TARZAN THE MIGHTY"
Special Musical Score by the Regent Orchestra.
NO ADVANCE IN ADMISSION

THEATRES

AT THE GRAND.

Lilian Christine

To the average theatre-goer, the name of Gordon McLeod is associated with that of Sir John Martin-Harvey, partly because of his fiction-like rise to stardom, both in London and in Canada, when he took the celebrated actor-knight's place and partly because he has been seen here on a number of occasions, as Sir John's leading man.

Obviously, therefore, he is somewhat associated with the type of play in which Sir John is usually seen and there is a particular interest for this reason, in his return engagement at the Grand in the internationally-famous success, "A Bill of Divorcement" in which he comes for a one-night stay, on Saturday, January 5th.

Previously, Mr. McLeod has scored in plays which are picturesque and colorful, with a strong romantic flavor. Now he appears in one which is intense and ultra-modern—one of the most powerful of all present-day dramatic hits.

That he has won unusual laurels in both types is abundant proof of his exceptional acting ability. As the star of "A Bill of Divorcement" he played the leading role for nearly 500 performances during its English runs, which lasted well over a solid year.

But the highly enthusiastic receptions which have marked the play's Canadian engagements since it opened on the coast some weeks ago are not due solely to the work of the star and the drawing power of a famous play. Mr. McLeod has seen to it that the production is a superb one and brought it, intact, from London. The supporting cast, headed by the brilliant young actress, Lilian Christine, has been carefully selected from the ranks of leading English players and includes Heather McIntyre, Aubrey Mallalieu, Olive Walter, Philip Kynaston Reeves, W. Hartnell and others.

BRANSBY WILLIAMS IN OLIVER TWIST

When the distinguished English character-actor, Bransby Williams, comes to the Grand Theatre here on Wednesday, January 9th, one of the outstanding features of his repertoire of four plays will be an entirely new acting version of "Oliver Twist." As the greatest living expert on Dickensian drama, Mr. Bransby Williams is well qualified to prepare a dramatic version of any of the novels of Dickens that lend themselves to such treatment. In his new version of "Oliver Twist," he has introduced a novel feature.

By the elimination of all superfluous dialogue, Mr. Williams unfolds the story and preserves the continuity of its action with the introduction of a series of clever and artistic "cameos" which are interspersed with the big dramatic scenes of the play.

In this manner, long waits for changes of scenery are avoided. The audience witnesses the finding of Oliver by the Artful Dodger, his introduction to Fagin the Jew, his ultimate escape from the thieves' den, and his recapture and later developments, exactly in accordance with the novel.

Mr. Bransby Williams will undertake in the presentation of "Oliver Twist", to play two roles as widely dissimilar as could well be imagined, Fagin and Mr. Grimwig. He sets himself a severe test as a protean artist here, for the two types are as far apart as the poles. But so resourceful is his technique that he can sink his personality completely in his portrayal of each role, and effect a complete change both of make-up and mentality, to a degree that makes people wonder whether the same man could possibly play both parts.

AT THE REGENT.

GOLD RUSH FEVER A GAMBLER'S ITCH

Same Lure Impels Both Says Conrad Nagel of "The Michigan Kid"—Also Starting Our New Serial, "Tarzan the Mighty."

Men who follow the gold rushes are always addicted to the gambling fever, according to Conrad Nagle, who co-stars with Rene Adoree in Universal's special from Rex Beach's novel, "The Michigan Kid," which will open at the Regent Theatre today.

Nagel has seen several gold rushes in California and Nevada, and can explain from deduction, the sweeping gambling fever which always accompanies a gold rush.

"I have talked to many gold prospectors," he said. "Desert rats they are called because they spend their entire vagabond lives picking at the sides of the mountain in the desert areas of the Southwest, hoping to strike gold. There is no greater gamble in all the world than that."

"The discovery in Weepah Nevada, less than two years ago was a typical case. Two boys, this time, found a pocket of gold When word went out concerning the discovery thousands of desert rats and other adventurers arrived on the scene. Gambling halls were opened and flourished for a few months. But the original pocket containing $100,000 worth of gold was all that was discovered. The town was abandoned, adding another to the depopulated towns of the desert country."

"For several reasons gambling flourishes. The men who have discovered gold expect their luck to continue at cards. Those who fail to find gold stake their last cent in an effort to beat the house."

"I have studied the methods and demeanor of the professional gambler and I think this has helped me to give a faithful performance in "The Michigan Kid" in which I play the role of a professional gambler in Alaska during the gold rush of 1898."

The supporting cast in this Universal special includes Lloyd Whitlock, Fred Esmelton, Adolph Milar, Maurice Murphy, Virginia Grey and Dick Palm. Irvin Willat directed the picture

GRAND ONE NIGHT ONLY Saturday
SEATS AT THE BOX OFFICE NOW.
London's Brilliant Star in the Most Powerful of Ultra-Modern Dramatic Successes—The Play of 1932
AN ENTIRE LONDON PRODUCTION with LILIAN CHRISTINE
GORDON McLEOD
IN PLAY IN WHICH HE STARRED IN ENGLAND—62 SOLID WEEKS—
"A BILL of DIVORCEMENT" by CLEMENCE DANE
N.B.—This production goes direct to the Royal Alexander, Toronto, from Peterborough. Compare the seat prices.
PRICES: 50c, 75c, $1, $1.50, $2 (Tax Extra)

One Night Only, WEDNESDAY, JAN. 9th
Welcome return visit of The World Famous Character Actor
BRANSBY WILLIAMS
AND HIS LONDON COMPANY with KATHLEEN SAINTSBURY
IN HIS LATEST AND GREATEST SUCCESSES
"OLIVER TWIST"
A NEW VERSION OF CHAS. DICKENS' NOVEL
PRICES: Main, $2, $1.50; Bal., $1.50, $1, 75c; Gal., 50c (Plus Tax)
ORDERS BY MAIL Now | SEAT SALE Monday

AT THE CAPITOL.

BUSTER KEATON AND ERNEST TORRENCE IN "STEAMBOAT BILL JR." AT THE CAPITOL TO-NIGHT, AND EDDIE JACKSON.

"Steamboat Bill Jr" the Buster Keaton comedy for United Artists, which will have its local premier at the Capitol Theatre to-day is probably the most lavishly produced laugh feature ever made.

From the first glimpse of the frozen-faced star, when he ambles onto the screen as a sappy youth whose own father doesn't even give him credit for being able to do anything but play a ukulele, till the uproarious climax, when Buster turns into the most extraordinary character that ever trod the deck of a stern-wheeler, "Steamboat Bill Jr." is said to keep audiences in hysterics.

Advance notices call "Steamboat Bill Jr." Keaton at his funniest.

He is the awkward son of a river ship owner, whose position is being threatened by a rival shipper.

The part of Buster's father brings Ernest Torrence as the stumbling, shambling, laughable, but not unlovable old shipowner, out of step with modern business, but stoutly refusing to give up the ship.

Buster's plight throughout the picture is such stuff as laughs are made of When, for instance, he smuggles into the crude jail where his father is, a huge loaf of bread containing an entire jailbreaking kit, the situation pits the Keaton comedy against the Torrence comedy, contrast making comedy more comical.

Marion Byron, a slender girlish little newcomer into the United Artists forces, plays the girl opposite Buster's awkward youth. Tom McGuire and Tom Lewis are other prominent members of the cast who share laugh honors

"Steamboat Bill Jr" was directed by Charles "Chuck" Reisner, former associate of Charles Chaplin and later the megaphone chief for Syd Chaplin during the filming of "The Better Ole", "The Missing Link" and other comedies.

Both Keaton and Reisner regard "Steamboat Bill Jr." as the outstanding picture of their careers

MILLIONAIRES PLA BULLDOGS TO-NIG

Third Place at Stake—Visi Have Strong Line-up.

TORONTO, Jan. 3.—Toronto lionaires will meet Windsor Canadian League fixture to- and the locals are strongly mined to turn back the Border team's threat to pass them in standing. Only one point sepa the teams now, and the Millio have a chance to tie Kitchene second place, providing they the Windsor textet to-night. O other hand, a defeat will put th ronto team in fourth place and sor will move up to third positi

Windsor is the team that Foyston, Detroit manager, de will give the league leaders the serious opposition. The Bulldog formed here about three week and on that occasion the local to go overtime to squeeze out 6 win.

With Emms, Carson, Mickey Roach and Cliff McBri their line-up, the visitors are fortified with clever players, Harry Holmes will have to strongest line-up on the ice them.

The Millionaires have only game in their last seven starts. have been playing fine hockey and local fans have responde turning out in large numbers them play. The Canadian race is a close one, with the Olympics' lead being slowly down by the other contenders. Millionaires have fought their near the top, and they hope tinue the success they have tered during the past coup weeks.

BRANSBY WILLIAM Coming to the Grand, We January 9.

TILLIE THE TOILER — By Russ Westover

BRINGING UP FATHER — By George McManus

BOBO BAXTER — By Rube Goldberg

OLIVER'S ADVENTURES — By Gus Mager

IN THE ROUGH — A Course Record? — By Howard Freeman

THE CLANCY KIDS — By Percy L. Crosby

MAJOR ROBERTS TO VISIT CITY

Canada's Greatest Literary Personage Will Address Canadian Club.

JANUARY 14.

The Women's Canadian Club deems itself very fortunate in having secured Major Charles G. D. Roberts, M.A., L.L.D., F.R.S.C., to lecture on Monday evening, 14th January in the Hall of the Conservatory of Music. Dr. Roberts is without question the greatest literary figure Canada has produced. "Saturday Night" says:—"As poet, as scholar, as prose stylist, as nature student, short story writer, as novelist and historian, he is in the very front rank in each capacity." The "Vancouver Daily Province" says:—"A feast of literary excellence supplied by a man who has made the name of Canada famous by his poetry and other writings in all parts of the world. Roberts is a man, every inch of him, and he has the faculty of placing himself at once on genial terms with his audience." Tickets for non members 50 cents from members of the Club and W. J. Kent's Drug Store.

THREE INJURED IN ACCIDENT

Car Crashes Into Sleigh Carrying New Year's Tally-ho Party.

NEAR OTTAWA.

OTTAWA, Ont., Jan. 3. — (Canadian Press).—Three members of a New Year's Day Tally-ho party were injured, while fourteen others were hurled into a snow filled ditch flanking the highway, when a speeding motor car crashed into the sleigh on the Gatineau Point road, near here, last night. Several of the party were bruised and cut. Following the collision, the driver of the automobile jumped from the machine and ran away. Police are seeking the owner of the car.

Miss Lucienne Labell, of Hull, Que., was seriously hurt, both her legs being fractured. Her sister Pauline also is believed to have sustained internal injuries. P. Pichette, also a resident of Hull, was running in the rear of the sleigh when the car bowled him over. One of the wheels of the auto passed over his body.

A passing automobile rushed the injured back to Ottawa where medical treatment was administered, while the police immediately started a search of the district for the fugitive driver.

JUDGMENT GIVEN FOR DEFENDANT

His Honor Judge Huycke Delivers Judgment in Grain Case.

His Honor Judge Huycke gave the following judgment in the Williams vs. Douglas case. In the first Division Court of the County of Peterborough. S. T. Medd, K. C., acted for the plaintiff, and J. A. O'Brien for the defendant.

"This is a case that has given me more than a little thought and anxiety to determine what should be done with it. The plaintiff alleges he sold certain wheat to the defendant. The defendant contending on the other hand that the wheat was simply stored in his elevator at Fraserville, and to be sold whenever the plaintiff would so indicate. In other words it was for storage, not sale. A bailment not otherwise.

"After considering the matter very carefully, and weighing the evidence, I concluded that the facts are as the defendant says. At the time of delivering early in February, 1925, the price of wheat was advancing very rapidly, and I have no doubt that the price of $2.00 was discussed between the parties at the time, and immediately after drawing his wheat into the elevator, prices began to go down, and went down for a time very quickly. There is no evidence that the defendant was ever told or asked to sell at any price or at any time. The defendant kept taking in and shipping out grain of all kinds, including wheat from time to time, from his elevator until December, 1925, it was burned.

"During the whole of this time, and at the time of the fire, there was stored in the elevator more wheat than had been taken in by the plaintiff.

"In argument, the plaintiff cited the case of Benedict vs. Kerr, 29, U.C.C.P, 410, which was a case very similar in its facts to the one at bar. Barley was stored and mixed by the Bailee with grain of his own, and the premises burned, and this case would appear to be conclusively in favor of the plaintiff. If it is not shown that the case has been overruled or the law amended.

"No effort was made by counsel for defendant to deal with this phase of the question or to help himself and the court out of the real difficulty.

"In the year 1919 an amendment to the Canadian Grain Act was passed, which amendment has been incorporated in the Canada Grain Act of R.S. C. ch. 86, s. 213, which provides that in case of such delivery of grain to a warehouseman, although it be mingled with other grain, shall be deemed a bailment and not a sale.

"Although I have found no author interpreting this clause it would appear to be conclusive in favor of defendant, with the facts as I find them the wheat was not sold but delivered to the warehouseman at the elevator to await the directions of the defendant, and although this very identical wheat was certainly mixed with other wheat and was probably shipped out on the various shipments from the place.

"Notwithstanding in the absence of any specific direction it remained a bailment and not a sale.

"The bailee is bound to exercise reasonable care only and not be negligent; it is not suggested that the fire was owing in any degree to negligence of the defendant, and therefore as I view the case and the situation the wheat came in as a bailment and remained a bailment until finally destroyed.

"The action must be dismissed, but it is not a case for costs order accordingly."

An appeal is being taken from this judgment.

FLU-GRIP
Check before it starts.
Rub on—inhale vapors
VICKS VAPORUB
Over 21 Million Jars Used Yearly

MEDICAL.

DR. C. C. CRAGG, Eye, Ear, Nose and Throat. Office, Clinic Building, corner Charlotte and Reid. 'Phone office 2000, house 1013.

DR. W. S. FITZPATRICK—Physician and Surgeon, 240 Hunter street west. Graduate of Bellevue Hospital, New York City. Specialist in Diseases of infants and children. Office hours: 2-4, 7-8 p.m. 786-115-3999

DR. BUCHANAN, F.R.C.S., Edinburgh M.R.C.S. Eng., L.R.C.P., London, Eye, Ear, Nose and Throat Specialist. Hours, 9-11, 2-4 p.m., and 7-8 p.m. 'Phone 513. Office, corner Water and Murray streets.

BARRISTERS AND SOLICITORS.

EMMETT F. SHEEHY—Barrister and Solicitor, Bank of Commerce Building, corner Hunter and Water streets, Peterborough. Money to Loan. 'Phones: Office 2168, Residence 1307. 1yr-June2,29

J. A. O'BRIEN—Barrister, Solicitor, &c. Money to Loan. 395 George street, Peterborough. 'Phones 689 and 2543. 26d-114-1174

GORDON & ELLIOTT—Barristers, Solicitors, Notaries. Money to loan on easy terms. Special attention to Patents and Trade Marks. 'Phone 219. Hon. G. N. Gordon, K.C., Alex L. Elliott.

J. R. CORKERY, Barrister, Solicitor, Notary Public. Office: Ground Floor, 414 Water street, Peterborough. Five doors North of Hunter street. Money to loan at current rates on easy terms.

R. H. HALL—Barrister, Solicitor, etc., Peterborough, Ont. Office, corner of Hunter and Water streets, over the Canadian Bank of Commerce. Trust Funds to loan on easy terms of payment

JAMES FORDYCE STRICKLAND—Barrister, Solicitor, Notary Public, Peterborough. 'Phone 191. Money to Loan. 375 Water Street.

WILFRID F. HUYCKE — Barrister, Solicitor, Notary Public, 395 Water street. Telephone 239.

PECK, KERR & McELDERRY—Barristers, Solicitors and Notaries. Office, Water street, Peterborough. Money to loan at the lowest current rates of interest. Telephone 1950. E. A. Peck, F. D. Kerr, K.C., V. J. McElderry.

Railway Time-Tables

CANADIAN PACIFIC RAILWAY.
(Corrected to date.)

Going East—
8.10 p.m.—Indian River, Norwood, Havelock and Tweed. Daily except Sunday.
11.59 a.m.—Havelock, Tweed, Kingston, Smiths Falls, Ottawa, Montreal, Quebec, Boston and New York. On Sunday to Havelock only.
12.35 a.m.—Havelock, Tweed, Kingston, Perth, Ottawa, Smiths Falls, Montreal, St. John, Boston and New York. Daily except Saturday. Sleepers Montreal and Ottawa.
1.50 a.m.—Havelock, Tweed, Perth, Smiths Falls and Ottawa. Daily.
Going West—
4.55 a.m.—Myrtle, Toronto, Guelph, Goderich, Hamilton, Galt, Woodstock, St. Thomas, London, Chatham, Detroit, Chicago and New York. Daily.
5.50 a.m.—North Toronto, Agincourt, Owen Sound, Orangeville, Beeton, Bradford, Barrie, Coldwater and Brampton. Daily except Sunday.
6.35 a.m.—Toronto, Hamilton, Brantford, Buffalo, New York, Galt, Woodstock, London, Chatham, Detroit and intermediate points. Daily except Sunday.
7.00 a.m.—Bethany, Lindsay, Orillia, Port McNicoll, Midland, and intermediate points. Daily except Sunday.
4.30 p.m.—Toronto, Hamilton, Buffalo, Rochester, Boston, Woodstock, London, Windsor, Detroit, Chicago and intermediate points between Peterboro and Toronto. Makes connection with the Trans-Canada Limited for Winnipeg and Vancouver. Daily.
6.30 p.m.—Lindsay, Toronto and intermediate points. Daily except Sunday.

CANADIAN NATIONAL RAILWAYS TIMETABLE
(Corrected to date)

Train No. 96—7.15 a.m., for Port Hope, Oshawa, Toronto and make connection for points on main line east.
Train No. 93—8.20 a.m. for Lindsay, Blackwater, Orillia, Midland, North Bay and Toronto.
Train No. 271—8.30 a.m., for Lakefield.
Train No. 98—8.35 a.m., for Hastings, Campbellford, Belleville and connecting with the "International Limited" for Kingston, Brockville, Montreal, Halifax, Portland, Boston and New York.
Train No. 92—12 noon, for Port Hope, Oshawa, Toronto, Quebec, London, Chicago, Hamilton, Buffalo, New York and Philadelphia.
Train No. 100—12.15 p.m. for Keene, Hastings, Campbellford, Belleville, connecting with the "Inter City Limited", for Ottawa, Montreal, Quebec and Halifax.
Train No. 273—12.10 p.m. for Lakefield.
Train No. 95—5.15 p.m. for Lindsay, Orillia, Midland, Toronto, making connection with the "Confederation" for Sudbury, Winnipeg and Pacific Coast points.
Train No. 99—5.55 p.m., for Lindsay (Saturday only).
Train No. 94—8.55 p.m., for Port Hope, Kingston, Montreal, Quebec, Halifax, Boston, New York. Also carries through sleeper Peterborough to Montreal.

Ford ½-Ton Truck, 1925 Model, self starter, tires practically new, first class running condition, great bargain. Also Biggest Value in Cotton Rags, Wiping Rags, Boots, second hand Rubbers and Pure Belting. All sizes always in stock.

WANTED.

Highest Cash Prices paid for all kinds of Scrap Iron, Metals, Automobile Tires, Rags and Papers. Prompt Service.

Store and Garage to Let.

A. LOW & CO.
385 Bethune Street
'Phone 807—R. and Ind. 1627 or 31

HOUSEWIVES

WHO NEED New Domestic Help

Know the CLASSIFIED ADS

'PHONE 1600

We Will Send For Your Copy.
RATES IF CHARGED
1c per Word or Figure Each Insertion
RATES IF PREPAID
½c per Word or Figure Each Insertion.

b For Sale—General

TRAINED FOX HOUND; WILL RUN single or double; will take reasonable price. Mr. F. J. Doughty, 'Phone 1212. 3d-155-4767A

RADIO — ATTWATER - KENT, 5 Tubes, desk model; new tubes and battery; splendid reception; bargain for quick sale. 'Phone 490F. 2d-3-4817A

COOK STOVE, WITH RESERVOIR, $12.00; Water Power Washing Machine $5.50; Beds and Springs from 4.00 up; Writing Desk, Hall Rack and other Articles, Laundry Stove. Will buy Used Furniture. 84 Hunter Street. Phone 1958W. 2d 3 5030A

KITCHEN CABINET AND HEATER. Apply 147 London. 3d 4 5018A

BUSINESS-HIGH SCHOOL SUITS. Gentleman's Wardrobe, slightly worn; Suits and Overcoat Bargains. Sizes 36 and 37. Apply Geo. R. Record, 173 Simcoe Street. 4d-6-5038A

ONE 3-BURNER DETROIT GASOline stove; one Happy Thougat range. 'Phone 2636. 3d-155-5013A

MAN'S FUR-LINED COAT (Persian Lamb Collar), $15.00; Tropical Heater and Electric Two-Plate, both practically new; Brussels Rug, 6' 9" x 9', $7.50. 643 Aylmer Street. 2d 2 5010A

WE HAVE A SUPPLY OF COUGH Syrup and Liniment at Record Store, corner Smith and Reid. 2d 3 5032A

DRY MIXED SLABS, $2.75; DRY Hemlock, $3.50. Apply A. Deal, 1930W. 6d-156-4950A

10,000 FT. 1" BASSWOOD LUMBER. 10,000 ft. Maple and Birch, 1", 1¼", 2". Apply Downing & Windsor, Apsley, Ont. 6d-158-4836A

CHRISTMAS PARCELS WRAPPED in fancy tinfoil will present a wonderful impression. This is for sale at The Examiner Office at 5c a sheet. dtf.

ALL KINDS CAR PARTS. GEORGE Martin, Monaghan Road. 'Phone 3170. 78d-155-2634A

b For Rent—Houses and Apartments

APARTMENT TO RENT. APPLY 309 Rubidge Street. 4d-155-4933B

BRIGHT BATHROOM FLAT, PARTly heated, central. Apply 560 Water or phone 2096m. 3d 4 5033B

Apartment, hot water heating. Apply 309 Rubidge Street. 3d 4 5027B

SIX-ROOM HOUSE, CENTRAL, GARage. Apply 265 Rubidge Street. 3d-155-5005B

PARTY LEAVING CITY, FIRST-class 5-Room Apartment, very central. See this one. Apply 421 George Street. 5d-27,28,29,2,3-4930B

$20 PER MONTH—5-ROOM APARTment; newly decorated. Apply 421 George Street. 5d-27,28,29,2,3-4929B

TWO OUTSIDE OFFICES IN BANK of Toronto building; heated. Apply Bank of Toronto. dtf-1529C

HEATED APARTMENT IN BANK OF Commerce Building. All conveniences. Apply 437 George Street. dtf-B

CENTRAL APARTMENT TO RENT. Few good houses, central, all modern, immediate possession. 8-room brick house, all modern, hot water heating, three quarters of an acre of land, and stable and orchard; Normal district; trade for south side house. Apply 344 King street. 2d-3,5-5036B

c For Rent—General

UNFURNISHED ROOMS, CENTRAL. 'Phone 1842M. 3d-5-5009C

STEAM - HEATED APARTMENT—Furnished, Unfurnished ;also Garages. 'Phone 2026W. 3d-4-5052C

LARGE FURNISHED ROOM, FIREplace; Board if desired. 'Phone 2166W. 3d-153-5008C

ROOMS, OVER 239 GEORGE STREET —central. Apply 239 George. 3d-155-5002C

FURNISHED HOUSEKEEPING Rooms, central. Apply 237 George Street. 4d-156-5003C

STABLE. APPLY 475 MARK. 4d-156-5004C

OFFICE, GARAGE, CHARLOTTE Street; Five-Roomed Heated Apartment, Barber Shop. 'Phone 3240. 6d-155-4937C

d Real Estate

FOR SALE IN ENNISMORE — A Farm of One Hundred Acres, all cleared; House and Barn on premises; will sell at a sacrifice. Address Mrs. John Crough, Leduc, Alberta, Canada. 6d-155-4921D

SEE! DANDY FARM, GOOD BUILDing, at edge of the City; bargain for quick Sale. Would consider House in exchange particularly. Apply 421 George Street. 5d-27,28,29,2,3-4928D

n Found

SMALL BLACK AND WHITE DOG. Apply Humane Inspector. 'Phone 2513. 3d-155-4412N

ON WEDNESDAY, SAND WOOL Glove. Please 'phone 2814W. 2d-4-5051M

g Help Wanted—Male

WANTED — FIRST-CLASS MOTOR Mechanic; must be all-round Repair Man. Apply, stating experience, where worked, age, etc., to Box 4,800 Examiner Office. 4d-155-4800G

APPLICATIONS FOR THE POSITION of Janitor for School Section No. 2, May School, North Monaghan, will be received by E. Adamson, secretary treasurer, R. R. No. 5 Peterborough, up to 5 p.m., Friday, Jan. 4. Salary $450.00 per annum. 2d 3 4844G

RELIABLE MAN, WITH CAR, AS Direct Factory Representative in Peterborough and nearby counties. No experience necessary. Unusual opportunity for advancement. Must be willing to start on reasonable basis. Syncro Motors Company, Battle Creek, Michigan. 1d-3-5044G

YOU CAN EARN $10 TO $25 A WEEK in your spare time at home writing Showcards. No canvassing or soliciting. We instruct you and supply you with work. Write today. The Menhenitt Company, Ltd., 27 Dominion Building, Toronto. dtf

h Help Wanted—Female

MAID FOR GENERAL WORK IN Small Apartment; must sleep out. Telephone 3087. 3d-155-5000H

KITCHEN GIRL WANTED AT ONCE. Apply King's Hotel 3d-5-4858H

CAPABLE WOMAN TO HELP WITH Work in large Institution out of Town. For particulars, write Box 5040, Examiner. 3d-5-5040H

RUBBER STAMPS

RUBBER STAMPS OF ALL KINDS Leave your order with The Examiner. If you can't call, 'phone or mail your copy and instructions. dtf-2249

j Employment Wanted

WORK WANTED BY EXPERIENCed, Respectable Woman; can go to homes in afternoons or would do Washings at her own home; satisfaction guaranteed. Please write Box 1600, Examiner. 3d-5-5041J

RELIABLE PERSON WANTS MORNing Work or Few Days a Week. 'Phone 2320W. 3d-5-5047J

NURSE (PRACTICAL), MATERNITY or Invalid; live in or out. Box 5053 Examiner. 3d-5-5053J

GENERAL STENOGRAPHY WORK wanted. Apply 522 Roger. 3d-156-4955I

YOUNG MAN (35) INTENDING TO make Peterboro his home wishes position with a local company where proven ability in general office and salesmanship will be appreciated. Box No. 5027. 3d 4 5027I

VETERINARY.

DR. W. F. McELROY, Vet. Sur. Office and Residence, 290 Charlotte street, Charibond Building, Peterborough. 'Phone 1623J.

k Business Opportunities

WOULD CONSIDER PURCHASING a small going business in City, particularly where present owner is about to retire. Give details in confidence in first letter. Box No. 5028. 3d 4 5028K

m Lost

BLACK SATIN SHOES. FINDER please leave at Examiner Office. 3d-155-4989M

BLACK CLUB BAG, SATURDAY Night, South-end. 'Phone 1944. Reward. 3d-155-4991M

RULING

MACHINE-RULED FORMS OF ALL kinds, in all ruling colors, are neatly and promptly attended to at The Peterborough Examiner Ltd. Intricate forms our specialty.

o Live Stock

FOR SALE — ONE REGISTERED Holstein Bull, 10 months old; also One Holstein Cow, just freshened, or would exchange for one freshening in March. 'Phone 506 r 23, Lakefield. 3d-155-4995O

YOUNG HOLSTEIN COW, JUST freshened; fully guaranteed. O. Young, No. 3, Peterborough. 3d-155-5014O

A GOOD THOROUGHBRED HOLstein Cow, 9 years old. Due to freshen about January 15. Apply to L. G. McIntosh, No. 3 Peterborough or Phone 969 r 5. 3d 4 4832O

YOUNG COW, DUE TO FREHEN January tenth. 265 Carlisle Avenue. 2d 3 5015O

FOR SALE — SEVEN STORE HOGS. 'Phone 311 ring 14. 3d-155-5011O

FOR SALE — 2 COWS, DUE TO freshen January 1st. Apply Edward Sullivan, Ennismore, one mile south of Ennismore Cross. 3d-155-4996O

Poultry For Sale.

FOR SALE — WHITE WYANDOTTE Cockerels, Fisher strain. Apply to J. A. Cooney, R. R. No. 8, Peterborough, Ont. 3d-155-4994P

FOR WEDDINGS

ANNOUNCEMENTS, INVITATIONS, Cakes Boxes and Cards, Acknowledgment of Gifts, etc. For sale at Examiner South Store. dtf-3250

q Wanted

WANTED — GIRL FOR HOUSEwork; small family. 366 George Street. 3d-29,3,4-4894Q

FOR SALE — POULTRY, ELEVEN Pullets, Two Cockerels, Guild's laying strain. Apply 73b Bethune. 2d-4-5050P

LIVING ROOM OR BEDROOM NICEly Furnished, breakfast served. Young business couple. Apply box 5023 Examiner. 3d 4 5023Q

t General Notice

HAVE YOUR FLOORS CLEANED and Polished. Phone 1813M. 3d 4 5022T

REWARD OF FIFTY FOR ANYONE giving information of the party who poisoned my Dogs in the Township of Smith. Write Box 5042, Examiner. 3d-5-5042T

ANY ONE SUFFERING FROM Rheumatism, Neuritis, Gout, Lumbago, or Sciatica, apply 208 Perry Street, or 'phone 1114M. 3d-5-5048T

BUILDING MATERIALS.

BUY AT MAGIC PRICES DURING January! Galvanized Corrugated Roofing, $5.15; Fir Doors, $2.85; Glazed Sash, 99c; Storm Windows, $1.56 up; Building Paper, 49c; Oak Flooring, 5¼c; Slate-Roofing, $2.58; Asphalt Shingles, $4.55; Wallboard, Paint, Steel Pipe, Rope, Nails, Mouldings and Hotbed Sash at bargain rates. Write to-day for January Circular giving delivered prices. Address Halliday Company, 17 Halliday Building, Hamilton. 13d-27,29,31,3,5,8,10,12,15,17,19,22,24-4898

SCHOOL BOARD HEARS REPORTS FOR YEAR 1928

(Continued from Page 1)

penditure, $167,859.00, had been necessitated by the Collegiate extension. There were other expenditures, such as for printing and stationery, text books and supplies, fuel, repairs and furniture and insurance.

School Attendance Reports.

Whether the prevalence of colds and influenza did or did not affect the attendance of pupils at the Public Schools, Collegiate Institute, and Vocational School, the attendance reports, as submitted by the inspector of the former, and the principal of the latter, showed high percentages.

Summed up, the academic enrolment at the Collegiate was 414, of which there was an average daily attendance of 410, while the average daily attendance in the Commercial Department was 212 out of a total enrolment of 217. The Industrial and Household Arts Department, with a total enrolment of 93, had an average daily attendance of 90, and the entire average attendance was 98 per cent. of the entire enrolment for the Collegiate Institute and Vocational School.

There was a 93 per cent. attendance at Prince of Wales School, a similar percentage at Central School, 96 per cent. at King Edward School, 94 per cent. at Queen Mary School and 95 per cent. at Queen Alexandra, King George, and South Central Schools.

Appointment Made.

At last night's meeting, the 1928 Board passed the motion of Mr. Strickland and Mr. Reid, that L. D. W. Magie be reappointed on the Public Library Board for the term of three years from February 1, 1929; it received a statement of moneys received, and confirmed the payment of a number of routine business accounts. In connection with the moneys received, there was detailed, among other things, the fact that $4,490 was received from the county treasurer for county pupils attending the Collegiate Institute and Vocational School to June 30, 1928. Miss J. V. Jory was granted the sum of $125.00 toward the expenses of her automobile in connection with her duties as school nurse, while the Finance Committee recommended the payment of a list of current accounts.

To Be Photographed.

At the close of the meeting, E. F. Reid took occasion to refer to the departure from the Board of the three members, expressing the thought, in the form of a motion, that they having been chairmen of committees largely responsible for the new wing at the Collegiate, their picture be hung in the library at the Collegiate. The motion carried, while all three spoke briefly, referring in turn to past associations with the members of the Board, to the work completed, and the work yet to be completed.

Attendance at Peterborough Collegiate and Vocational School for December, 1928:

Academic.	Enrolment	Av. Daily Attendance
Form 5	27	26
Form 4A.	21	21
Form 4B.	36	30
Form 3A.	39	39
Form 3B.	38	38
Form 2A.	44	44
Form 2B.	39	37
Form 2C.	39	38
Form 1A.	47	47
Form 1B.	46	46
Form 1C.	45	44
	414	410
Commercial.		
Form 3A.	43	42
Form 3B.	23	19
Form 2A.	30	30
Form 2B.	27	27
Form 1A.	31	31
Form 1B.	32	32
Form 1C.	31	31
	217	212
Industrial and Household Arts.		
Voc. A	32	30
Voc. B	31	31
Voc. C	30	29
	93	90

Public School Attendance for December, 1928:

School.	Enrolment	Aver.	P.C.
Prince of Wales.	551	512	93
Central.	463	432	93
King Edward	434	420	96
Queen Mary	420	397	94
Queen Alexandra.	368	351	95
King George.	358	343	95
South Central.	47	45	95

Fire drill was practised in each of the schools during the month.

A. MOWAT,
Inspector of Public Schools.
Peterborough, December 22, 1928.

SURVEYORS.

SMITH & SMITH—Land Surveyors and Engineers. Offices: 332½ George street. 'Phone 643. Lindsays 'phones 593. 242.

F. T. WEBSTER, Ontario Land Surveyor. Registered Professional Engineer, formerly of Ottawa. 'Phone 2540.

PLANS RETURN TO MISSIONARY FIELD

After several years of service in China, Dr. Catherine Travis, upper right, is soon to return to the field of her labors as medical missionary. She is spending a few weeks in Canada on her way back. Dr. Travis was a prisoner of war held by the Bulgarians in the great war. She had enlisted with Lady Paget's Red Cross division. In China she has also had a life of adventure during the revolutionary days. The photograph in upper left shows a group of natives in Central China, where the doctor works, and below is Saint Paul's hospital at Kweiteh, Honan, showing the main building on the right and the dispensary on the left. Dr. Travis returns to this hospital.

REAL ESTATE BARGAINS.

Good Frame House, new barn, 5 Acres of choice garden land; will sell on reasonable terms, or exchange for City Property. Price right.

100 Acres of choice Land, 2 miles from City; Brick House, frame barn and frame stable stable; this Farm is in a high state of cultivation. Owner will exchange for City House.

20 0Acres of Land—100 Acres Pasture, 10 0Acres timber. Owner will exchange for a City Business.

For full particulars and inspection of the above properties—apply to

J. T. O'Connell & Co.
136 HUNTER STREET

LOOSE LEAF SUPPLIES
LOOSE LEAF BINDERS AND SUPplies of all kinds. If we haven't it in stock we will be pleased to quote prices and secure it for you. 'Phone 1600, and a representative will gladly call without obligation. dtf-2249

1929 BUILDING PLANS
Houses, summer cottages, garages, etc. Many colored plans to select from. Homes built on monthly payment plan
Call or phone
A. E. CUNNINGHAM
338 Reid Street

FARM FOR RENT OR FOR SALE
150 Acres to a reliable party, at a reasonable price. Apply John J. Casey, No. 7, Peterboro, Township of Otonabee. 2d-3-483

For Sale by TENDER
Houses Number 500 and 50 George Street, including Brick Barn on the rear of property. Same to be removed and property left clean of all refuse.
Sealed Tenders to be addressed to the undersigned not later than Saturday, January 5.
A. W. BLADE
Imperial Oil Limited. 2d-

FARM LAND

WHEN does an inch equal an acre? When it's an inch of space in our classified columns, advertising an acre of land to be sold.
The Examiner

ACREAGE
3d-m

1929

A Resolution for the New Year

SELF SERVE WE SELL FOR LESS NO WAITING

USE THE DOORWAY TO ECONOMY

Specials Are on Sale at These Low Prices Jan. 3rd to Jan. 9th

SPECIAL— Booth's Choice Quality SPINACH No. 2 Size Tin 12c

Store Hours: 8 a.m. until 6 p.m. Wednesday 12.30 p.m. Saturday 8 a.m. till 10.30 p.m.

SPECIAL— Real Good Quality Singapore Sliced PINEAPPLE 2 Tins 23c

Natural Cooking Figs Finest Quality New Stock ..... 2 lbs. 19c
Domestic Shortening Makes lighter pastry ..... 1-lb. pkg. 17c
Oxo Fluid Beef ... 2-oz. btl. 39c
Golden Sultana Raisins Australian—The World's Best ..... lb. 19c
Seedless Raisins Fancy Quality—California ..... 2 lbs. 23c
Lima Beans Genuine California 2 lbs. 27c
Branston Pickles c. a n Btl. 29c
Red River Cereal The Natural Food ..... Pkg. 24c
Glace Cherries Fancy Quality lb. 53c
Preserved Ginger Fancy Quality—Fresh and Moist ..... lb. 39c
Pickles Libby's Homemade Style—Large Bits. Btl. 24c
Chicken Haddie Lily Brand Tin 21c
Jif Soap Flakes— Suds in a Jiffy
Small package 8c
Large package 21c
Shredded Krumbles Kellogg's 2 pkgs. 25c

Pure Horseradish Fresh Grated —Bottled ..... btl. 18c
Corned Beef Fray Bentos—No. 1 Size Tin Tin 24c
Muffets You can always depend on these being fresh Pkg. 12c

SPECIAL— AYLMER SOUP ASSORTED Except chicken and chicken with rice 3 TINS 25c

Loblaw's Cake
Delicious Cherry Cake lb. 36c
Rich Fruit & Nut Cake lb. 32c
Fresh Valencia Cake ... lb. 21c

Shelled Almonds Fancy Valencia lb. 55c
Aylmer Pork & Beans Choice Quality—No. 2 Size Tin ..... 2 Tins 21c
Tomatoes Aylmer Brand—Choice Quality—No. 2½ Size Tin 2 Tins 25c
Digestive Biscuits Christie's lb. 29c
Golden Corn Del Maize Brand—"It's New"—No. 1 Tin Tin 12c
Dates Stoneless—Karavan Brand 2 pkgs. 35c
Cook's Friend BakingPowder For Better Satisfaction ..... lb. Tin 32c
Nu Jell "The Perfect Jelly Powder"—Ass't'd Flavors 2 pkgs. 15c
Ivory Soap Guest Size 2 Cakes 9c
Black Figs Finest California lb. 17c
Rinso Soaks Clothes White—2-oz. Size pkg. 9½c
Crabmeat Fancy Japanese —Halves ..... Tin 33c
Peas Aylmer Brand—Choice Quality, No. 4 Sieve, No. 2 Tin 2 Tins 25c
Cornflakes Quaker—Fresh and Crisp Pkg. 9c
Nugget Shoe Polish ... Tin 12c

SPECIAL— Pure Raspberry JAM 40-oz. Glass Jar 32c

SPECIAL— Fancy Large PRUNES 2 lbs. 29c

SPECIAL— Comfort Laundry SOAP 6 Cakes 25c Limit 12 Cakes to a Customer

Self Serve LOBLAW GROCERIAS CO. LIMITED Cash and Carry

THE WEATHER

Meteorological Office, Toronto, Ont., Jan. 3.—(Canadian Press.)—Pressure is now high over the Atlantic States also over the Northwest States and Manitoba, while a very shallow trough of low is passing eastward across the Great Lakes. The weather is cold throughout the Dominion and light snow has fallen in some sections of Ontario.

Forecasts.

Lower Lakes. — Fresh south-west winds, cloudy with light snow. Friday, north-west winds, mostly fair and cold with local snow flurries.

Georgian Bay. — Fresh west to north-west snow falls to-day and Friday.

Northern Ontario.—Fair and colder to-night and Friday.

Superior.—Moderate to fresh north-west winds; snow flurries near the Soo, but mostly fair and cold to-night and Friday.

Manitoba and Saskatchewan.—Fair and cold to-day and Friday.

Remove those corns WITH Chicago Corn Paint

It does it quickly, without pain or trouble. Just paint those sore corns with it for a few nights—then soak the foot in hot water—the corn will soften and lift out painlessly.

25c
BOND'S DRUG STORE
Corner George and Hunter Sts.

DAVIS-THOMPSON COMPANY, LTD.
Insurance and General Agency
433 GEORGE STREET - - PHONE 40

4% INTEREST, compounded Half-Yearly, Paid on Deposits.

One Dollar opens an account. Special facilities afforded Depositors for the convenient transaction of their business, and accounts are subject to cheque withdrawal.

For Sums of $100 and upwards this Company's Debentures are issued in terms of one to five years, bearing special rates of interest, depending upon the term of investment.

MONEY TO LOAN.

Toronto Savings and Loan Co.
435-437 George Street, Peterborough.

Ye Olde Flame Heintzman & Co.

NOW ON SALE

January Victor Records

21656—Shreveport—Stomp — Jelly Roll Morton's Red Hot Peppers.
Shoe Shiners' Drag — Slow Blues—Jelly Roll Morton's Red Hot Peppers.

21774—Ups-a-Daisy!—Fox Trot—(Vocal Refrain) — Victor Arden-Phil Ohman and Their Orchestra.
Will You Remember? Will You Forget?—Fox Trot (Vocal Refrain)—Victor Arden-Phil Ohman and Their Orchestra.

21766—Ten Little Miles From Town (Male Trio with Orchestra) — California Humming Birds.
It Goes Like This (Male Trio with Orchestra) — California Humming Birds.

21679—1. Steampacket, 2. Flogging (Irish Reels)—Packie Dolan's Melody Boys.
First of May (Hornpipe) — Packie Dolan's Melody Boys.

Order Your Sheet Music.

Heintzman Hall
'Phone 258
Cor. Hunter and George St.

2d

Auction Sale of HEIFERS AND COWS

I will sell by Public Auction at the Montgomery Hotel, on SATURDAY, JANUARY 5th, at 1:30 p.m. 30 head cows and heifers—all bred. Some to freshen before sale day; and 9 months credit.

W. J. HANCOCK, AUCTIONEER.
8d—(26, 28, 29, 2, 3, 4)—4897.

CLEARING SALE AT CLOSE PRICES

Coats, Mitts, Horse Blankets, etc. Also a number of second-hand Cream Separators, 2 Root Pulpers, 1 Gas Engine, 6 h.p., mounted.

Agency for De Laval Co.

R. C. Heard,
223 Water Street - Phone 1329

3d-5

EGGS Fresh Pullets, doz. 42c
Fresh Firsts, doz. 47c
Fresh Extras, doz. 51c

Fresh Dairy Butter, lb. 40c

10 lb. Sugar, 59c

3 Pkgs. Jersey Corn Flakes, 23c

5 lbs. Amber Honey 45c
5 lbs. Clover Honey 65c
2½ lbs. Amber Honey 25c
2½ lbs. Clover Honey 35c
Give the children plenty of Nature's own sweet. Honey prevents flu.

"An ounce of prevention is worth a lb. of cure," and if you serve hot drinks made from "MARMITE" you are building up body tissue and helping to destroy the flu germs so prevalent just now.
1-oz. bottle 18c
2-oz. bottle 32c
8-oz. bottle 93c
16-oz. bottle $1.62

"Soccer" Fancy Red Salmon, large tins 33c
2 lbs. Pure Lard 39c
2 lbs. Shortening 35c

90-Lb. bag Potatoes, $1
Just now they are cheap in price, but with colder weather you are going to see them much higher.

5 lbs. Rolled Oats 25c
24 lbs. Pastry Flour 95c
2 lbs. Evaporated Peaches ...35c
8 bars Castile Soap 25c
Bassett's English Allsorts, lb., 29c

VEGETIZED GRAHAM WAFERS contain all the natural elements of spinach, carrots, tomatoes, lettuce and celery. Your children need these biscuits at this period of the year. Pkg., 23c

SILVER BRIGHT SALMON, firm and red, contains the oils that are essential to a well-balanced diet.
Sliced, per lb. 20c
Half fish, lb. 18c
Whole fish, lb. 16c

FRESH FILLET OF HADDIE, boned and skinned—no waste. Cut in serving portions. Dip in egg batter and roll in corn meal—there's a meal fit for a king!
Lb. 22c

CHICKEN HALIBUT, baby size, young, tender and wholesome. Try a half fish (about 3 lbs.), baked in the oven or fried.
Sliced, lb. 25c
Half fish, lb. 22c
Whole fish, lb. 19c

Wheen's Carbolic Soap, 2 for 15c
Fanning's Bread and Butter Pickles 29c
Vita Weat Biscuits, pkg. 29c
Brose Meal .....2 lbs. 25c
De Luxe Jelly Powders, each, 5c
Rose Baking Powder, large tin, 18c
Old English Lavender Soap, 3 for 25c
Vi-Tone, the health drink—½ lb. ....31c 1 lb. 49c

HABOCO STORES

'MORE FOR LESS'
These prices apply to Millbrook, Hastings, Campbellford and Peterborough.

LOCALS

Did you forget to have your Furnace cleaned and repaired? If so, Phone 599. Goodfellow and Welch, Tinsmiths, and have our service truck call. We also repair all makes of stoves, etc. tfn-3797

COAL, WOOD, COKE.
The kind that assures repeat orders. —Sanitary Ice Supply. Phone 147. dtf

ST. JOHN'S CHOIR
Regular rehearsal this evening at 8 sharp. Will all members please attend. Boys at 7:30 sharp.

1929 MODEL CHANDLER.
See these fine cars and arrange a demonstration. 204 George Street.—Thompson and Sons, dealers.
12d-13,15,18,20,22,24,27,29,31,3,5,8-4577

SKATES CONCAVE GROUND
The smoothest and truest grind it is possible to put on a skate. Oil stone finish. The result of 45 years' experience. Wm. Taylor, 221 Hunter street west. Phone 109J. tts

NEW ULTRA VIOLET RAYS.
Will check the "flu" in a few hours. F. M. Seymour, V-ray Specialist for all muscular trouble and skin diseases. For appointment phone 2742. 340 Charlotte street. 3d2 3 4 4484

SHOOTING MATCH FOR LIVE DUCKS
—on Friday, Jan. 4th at 1 o'clock at W. J. Gills and Sons, on the Peterborough Road 2 miles South of Lakefield. 2d-3-5028.

SHIPPING NOTICE.
Cattle and Calves will be shipped from Indian River Station Next: Tuesday, January 8th. For information, phone James Barrens, Keene, or C. Bolton, Douro. Indian River Board, per C. Bolton, Shipper. 3d-4-4839

SAWS SHARPENED
Crosscut Saws filed and set, 50c each. Gumming, filing and setting, 75c to $2.00; cost depending on amount of gumming. Handsaws, buckssaws, meat saws, etc., filed and set, 25c each. All work guaranteed. Wm. Taylor, 221 Hunter street west. Phone 109J. TTS, 2326

"A Good Picture Deserves a Suitable Frame"

Bring us your Christmas Pictures before they are soiled or broken.

The ROY Studio
140½ Hunter St.

Foregoing Profits During January

The year 1928 has—thanks to an appreciative buying public—been a gratifying one for us. To show our appreciation, we are giving Special Prices on all

WATCHES, CLOCKS and JEWELRY

during January, 1929. We can still offer a wonderfully attractive assortment to select from. Worth your while to call.

See our Window.

WARNE BROS.
DIAMOND HALL
'PHONE 330

PRACTICE TO-NIGHT.
All Saints choir will practice to-night at 7.30; boys at 7.

A CORRECTION
Under the heading "Truth Versus Error" in Saturday's Examiner, there was a slight misprint in one sentence. It should read: "Truth will endure the most intense scrutiny and will continue to live on forever."

WOMEN'S CANADIAN CLUB
Major Charles G. D. Roberts, M.A., LL.D., F.R.S.C., the great Canadian Poet, Novelist, and Historian, will lecture in the Hall of the Conservatory of Music, on Monday, January 14th, at 8 p.m. Tickets, 50 cents; Students, 25 cents. 4d, 3 5 8 10, 4857

CARD OF THANKS
The family of the late Mrs. Arthur Wells wish to thank their friends for the kindness shown during their recent bereavement; also the Colonial Weaving Co., League of Mercy, Home League, the Salvation Army Band, and Ensign Green, Soldiers of the Salvation Army Corps, and other friends for floral tributes.

ENGAGEMENT ANNOUNCEMENT
Mr. and Mrs. M. J. McIlwain, 157 Romaine street, announce the engagement of their eldest daughter, Jean M., to Russel Rogers, of New York city, youngest son of Mr. and Mrs. C. K. Rogers, of Toronto; the wedding to take place on Saturday afternoon in St. James Parsonage. 1d-3-4854.

Sanitary Rubber Goods of all kinds, mailed postpaid in plain cover. Write for mail-order price list, saving 50%. Dept. P, Novelty Rubber Co., 11 Chatham Street, Hamilton, Ont.

5d-7-4977

YOUR VOTE AND SUPPORT FOR
ROBT. BOLTON
as Councillor for Douro, who served you well and faithfully in 1928, is respectfully solicited. If elected he promises to give the same efficient service in 1929.

1d-3-4865

TO THE ELECTORS OF SMITH TOWNSHIP.

Ladies and Gentlemen,—
I wish to thank the electors of Smith Township for returning me by acclamation as Councillor for the year 1929.
Hoping I may be able to merit the confidence that has been placed in me.
Yours Sincerely,
E. G. MULLEN.

Smith Township
For Deputy-Reeve

Being senior member of the Council, I respectfully solicit your vote and influence on Monday, January 7th, for my election as Deputy-Reeve of Smith Township.

ALLAN B. MANN
Six Years' Experience as Councillor.

4d-3-4855.

NO PRACTICE.
There will be no practice of Knox church choir this evening.

TRINITY CHOIR.
The usual choir practice is withdrawn for this week, owing to bereavement.

CHOIR PRACTICE.
The choir of the Murray street Baptist church, will hold the regular practice at eight o'clock this evening. All members are requested to be on hand.

NOTICE
All Carpenters are requested to attend meeting of local Carpenters' Union, No. 219, on Friday, January 4, in the Labor Hall, George Street, at 8 o'clock. 2d, 4, 4851

CARD OF THANKS
Mr. P. L. Fitzpatrick thanks the president and members of the Warsaw Ladies' Institute for the nice box of fruit, candies and Christmas cake sent him for Christmas.

SOCIAL EVENING
In Community Hall, at 8.45 tomorrow evening, Jan. 4, the second of the winter series will be held. Best value for your money guaranteed. 1d, 3, 4866

CARD OF THANKS
Mrs. A. R. Reynolds and family desire to express their appreciation of their kind sympathy and floral tributes during their recent sad bereavement through the death of Mr. Reynolds.

FLORA GLADYS DAVIS.
The funeral service of Flora Gladys Davis will be held from the family residence, 39 Conger street, at 2 p.m. Friday. The officiating clergymen will be Rev. John Marshall of Dufferin Street Baptist church, Toronto, and Rev. James Harton of Park street Baptist church. Interment will be in Little Lake cemetery.

CARD OF THANKS
Mrs. Jobe and sister, Mrs. Leaney wish to thank the many friends for kindness, The B. F. Ackerman Co., particularly the employees, for donations, flowers, kind attention in visiting, speaking words of cheer and comfort, and many other acts of kindness towards their aged father (which was much appreciated) during his long illness and death.

Y. W. C. A. GYMNASIUM CLASSES.
All gymnasium pupils are reminded that classes have been resumed. Senior dancing and Ladies' classes meet to-night; Senior School Girls, Friday afternoon, and Intermediate dancing Friday evening; Juniors and Babies on Saturday morning, and Junior clubs Saturday afternoon.
Special basket ball practices for all teams will be held Friday 8 to 9.30 p.m. League games will commence Friday, January 11. 1d3-4862

BOLIVIAN ENVOY WILL SIGN PROTOCOL

Settlement of Paraguay-Bolivian Border Dispute Believed Nearer.

WASHINGTON, D.C., January 3.—Canadian Press. — Despite trials and tribulations, the settlement of the Paraguay-Bolivian dispute seemed a little nearer to-day, with the report from Buenos Aires that the Bolivian minister here had been authorized to sign the protocol for conciliation.

This report was made to Buenos Aires papers from La Paz and awaits confirmation. Paraguay has approved the protocol and a special committee of the Pan-American conference named to mediate the differences had practically suspended work while Bolivia's reply was pending.

Around the City

The Fire Department had a busy session yesterday with a total of five calls to small fires.

At 10.51 there was a call to 494 Patterson street to a chimney fire. The wood around the chimney had also begun to blaze from the heat of the chimney.

At 11.43 a call was received to a chimney fire at 194 Hunter street East, which was extinguished with chemicals.

At 1.35 p.m. smoke was noticed pouring out of house at 223 George St., North, but on inspection by the firemen no fire was found.

At 1.45 p.m. the third chmney fire of the day was attended at 249 Aylmer St. and this also required a good sprinkling with chemicals.

At 4.13 a car on the corner of Sherbrooke St. and Monaghan Rd. back fired and began to blaze, but the quick work of the Fire Department soon extinguished it with small damage.

In discussing the numerous small fires yesterday Chief Glimblett said, "It should be well understood now by everyone that under the new Fire Prevention Law, anyone having a chimney fire may be called into Court and fined. It is not only necessary in cleaning the chimney to clean the bottom part, but also the top and all the way down; and in this way only can chimney fire be prevented.

EARTHQUAKE FELT.
KUMAMOTO, Japan, Jan. 3. Canadian Press. — A severe earthquake was felt throughout the province of Kyushu yesterday morning and destroyed several houses. There were no casualties. Cracks appeared in many roads.
The epicentre was 25 miles northeast of the Aosusan volcano, which has been showing signs of activity during the last month.

UNSIGHTLY HAIRS
Permanently removed by Electrolysis. Graduate Dermatologist, formerly of Hiscott Institute. Expert Facial and Scalp Massage. Skin Diseases successfully treated. Phone 670-J for appointments.

2d-4-5045

Argentina President Refuses To Name Delegate

BEUNOS AIRES, Jan. 3 (Canadian Press).—President Yrigoyen yesterday declined the invitation of the Pan-American Conference on Arbitration and Conciliation to appoint an Argentine representative to the commission to investigate the Bolivian-Paraguayan dispute.
The President said that, in view of the fact that Argentina had previously offered to mediate in the dispute, he was forced to decline the invitation. Paraguay had accepted the Argentine offer, but Bolivia had had reservations.

OBITUARY

MRS. ERNEST S. CLARRY.
The death occurred yesterday of Mrs. Ernest S. Clarry at her home, 431 Spadina Road, Toronto. Mrs. Clarry was the daughter of the late John Cameron and formerly lived in this city.
She leaves to mourn her loss her sorrowing husband, also two children, Norah and Jack; two sisters, Miss Elsie Jameron and Mrs. Stanley Carpenter and two brothers, Norman C. Cameron of Montreal and Maxwell in Ottawa.
The funeral service will be held in the Guild Room of St. Paul's church on Friday at 2 p.m. Rev. Wm. Allan will be the officiating clergyman and burial will be at Little Lake cemetery.

REV. BROTHER ABNIS.
TORONTO, Ont., January 3. Canadian Press. — Rev. Brother Abnis, one of the oldest and best known of the Christian Brothers in Toronto, died in hospital here yesterday following an attack of influenza which developed into pneumonia.
Born in County Clare, Ireland, in 1849, he came to this continent in 1867 and began his teaching career in New York, subsequently in Kingston, Ont., Halifax, N. S., Ottawa, St. Catharines, and then in Toronto.
Brother Abnis, whose family name was Patrick McAuliffe, is survived by a sister, Mrs F. Murphy, of Youngstown, Ohio, and a nephew, Rev. Father Heinrich, of Cleveland, Ohio.

SAMUEL JOHN BEST.
OMEMEE, January 2. — A lifelong resident of Emily Township, passed away early this morning in the person of Samuel John Best, at his home in Omemee. Although the deceased had been ill for some time his death was quite unexpected at the end. He was a prominent member of the Presbyterian Church, taking an active part in many of its activities.
He leaves to mourn his loss his widow and one daughter, Amy, at home and also two brothers, William of Omemee and Josiah of Mount Pleasant.
The funeral will be held on Friday afternoon from the family residence to the Presbyterian cemetery.

WILL INVESTIGATE LEVEL CROSSINGS

Kingston Committee Will Probe Subways and Danger Lights. Advisability of Overheads.

KINGSTON, Jan. 3.—(Canadian Press).—Investigation of every railway crossing in this section has been decided on by the local chamber of commerce, a special committee having been appointed. This follows closely on the fatal accident on Monday when eight persons were killed in an auto accident at the C.N.R. crossing at Cataraqui. The Chamber of Commerce has decided to investigate the advisibility of overheads subways, semaphores, wigwags, lights and bells and submit their findings to the board of railway commissioners.

TWO YOUNG MEN DISARM OFFICERS

Patrolman Wounded in Clash With Thugs Believed Implicated in Robberies.

BUFFALO, N.Y., Jan. 3 (Canadian Press).—An intensive police search was under way to-day for William Wunderlich, 24, who with a companion disarmed five police officers at his home in Lackawanna last night and seriously wounded Patrolman Fred A. Smith, the only policeman to succeed in drawing his gun.
After the shooting, Wunderlich and his companion escaped in the police department automobile. The officers, four Buffalo policemen and two Lackawanna detectives had surrounded the Wunderlich home to arrest him on suspicion of being implicated in a series of robberies.

Husband Beats Wife With Rolling Pin

MONTREAL, Que., Jan. 3 (Canadian Press). — An inquest will be held to-morrow into the death of William Hobson, 41, who took his own life with a razor yesterday after beating his wife with a rolling pin in their home. The man almost decapitated himself and died instantly. Physicians at the Montreal General Hospital do not know yet whether the woman's injuries are serious.
Three weeks ago Hobson was arrested and charged with non-support by his wife. He was to appear for trial January 28, and was on parole until that time.

POLICE GIVE CHASE TO MEN

Skunk's Misery Hermit and Brennan Believed To Be Hiding Near Guelph.

AMMUNITION IN CAR.

GUELPH, Ont., Jan. 3 (Canadian Press).—Orville Shaw, "Skunk's mystery Hermit," and Dick Brennan, who escaped from Chatham Jail with him, are thought to be hiding in Puslinch township. Two men, tallying with their description, were chased near Aberfoyle by the Provincial Police. They abandoned the motor car in which they were riding and took to the fields and in the car was found 700 rounds of ammunition, two old-fashioned revolvers, and a large quantity of provisions from Heuther's store, Morriston. They are thought to have a hide-out near here.

DR. D. A. MAXWELL DIES AT KINGSVILLE

For Nearly Half a Century He Was Inspector of Public Schools in Essex.

WINDSOR, Ont., Jan. 3.—(Canadian Press).—Dr. D. A. Maxwell, for nearly half century inspector of public schools in South Essex, died this morning at his home in Kingsville after an extended illness. He was born near London 83 years ago and came to Essex County in 1878. He held the record in Ontario for continuous service in educational work when he was superannuated about three years ago on account of ill health. Mrs. Maxwell, who was Catherine Anne Luckham of Lambton County, died just a year ago. Dr. Maxwell was principal of the first model school instituted in the province at Strathroy, from which school he came to Essex.

Professor Dies
TORONTO, Ont., Jan. 3.—(Canadian Press).—William Henry Van Der Smissen, noted professor and scholar of the University of Toronto died here last night in his eighty-fifth year. He was a member of the University Senate, and Professor Emeritus of German in University College.
He was the author of the Ontario High School German Grammar; and edited "Shorter Poems of Goethe and Schiller," as well as several other German works. Since his retirement from the university staff in 1923 he has been engeged in translating and editing German literature.
What is regarded as professor Van Der Smissen's greatest work is the translation, retaining the original metre, Goethe's "Faust" from German to English which he completed following his retirement.

BIRTH
JOHNSTON. — On December 31, to Mr. and Mrs. Roland Johnston, 718 Water street, a daugther.

DIED
CLARRY.—At Toronto, on Wednesday, January 2nd, of pneumonia, following influenza, Jean Cameron, beloved wife of Ernest S. Clarry.

IN MEMORIAM
WRIGHT—In loving memory of a dear mother, Isobell, beloved wife of Gearm Wright, who passed away January 3, 1928.
Oh, how we miss her, words cannot tell
The bright, happy face we loved so well;
The sweetest of memories is all that is left,
Of a dear loving Mother, one of the best.
—Sadly missed by daughter Clara of Fraserville.

IN MEMORIAM
WRIGHT.—In loving memory of our dear mother, Mrs. Gearm Wright, who passed away January 3, 1928.
January brings sad memories
Of a loved one laid to rest,
Who will always be remembered
By the ones who loved her best.
—Ever remembered by her husband, Mr. Gearm Wright; her two daughters Mrs. Frank Millard, Mrs. Charles Kennedy, and her son, Mr. Amos Rhodehouse.

Sacred Heart Rink
BAND TO-NIGHT
The Ice is Good.
SOME GOOD HOURS OPEN FOR HOCKEY SATURDAY AFTERNOON.
PHONE 2360.
CARNIVAL—JAN. 10th

Cooke's Rheumatic Remedy
A Positive Specific for Rheumatism, Sciatica, Lumbago, and Kindred Diseases.
Absolutely Guaranteed to Relieve or Money Refunded.
One Bottle Sufficient for 36 Days' Treatment.
$1.00 PER BOTTLE.
Sold in Peterborough by
W. A. GILES,
282 George Street
A. G. HARRIS,
351 George Street
Or Sent Postpaid on Receipt of Price.

9d-8,16,22,29,6,13,20,27,3-4673

You will find many things in the Classified Ads. of The Examiner.

TWO SMALL SONS

(Continued from Page 1).

custody and surrendered without any sign of a struggle.
Twells, who is an educated man, was formerly a doctor in England, but came to Canada some years ago, purchasing a farm at Picton. Corfield was working on shares with him, and the latter was given two days in which to vacate his home and get off the farm to-day at noon.
There had been some trouble between the two since the harvest was gathered.
Twells married Corfield's sister, but there had been ill-feeling.
He was arrested by High County Constable James Lovelace of Prince Edward County, and Police Sergeant Arthur Booth of Belleville. Constable Morris and C. F. Biddle entered the home as the shackles were placed on the accused.
The police found two or three other guns in the yard, these having been thrown out of Twell's reach by Dr. Vanluven. The man was of a very nervous temperament, but neighbors are unable to account for his strange act last night. The two boys, Colin and Kenneth, who were the only children, attended the Consecon school, and were considered exceptionally bright pupils.
The shooting is the second murder which has occurred in the Consecon district within recent years, Randolph Clarke, a farmer, having been killed while driving in a buggy along a country road. His death remains a mystery, as his assailant was never arrested.

ADVERTISE IN THE EXAMINER

OPENING NIGHT
FRIDAY, JAN. 4th
Band at Cognawaga Rink.
Refreshment Booth.
For Hockey Matches, Phone 1939-W.

For Sale!
PICKEREL, SKATE, MACKEREL, WINKLES
FLOUNDERS, COD
HADDOCK
and all other lines in season.
Fresh Fish Inn
PHONE 2733.
Phone Evenings 953.

READ THE WANT ADS

Fisher's Battery Service
REMOVED
From Charlotte Street
To 197 Hunter St. W
Opposite Bell Phone Exchange.
3d-31,2,4

HOCKEY
FIRST GAME OF SEASON!
JUNIOR O.H.A.
BOBCAYGEON
VS.
ST. JOHN'S [Peterboro]
BROCK STREET RINK : FRIDAY, JANUARY 4
Game Called at 8.15 o'clock
GENERAL ADMISSION—25c
Ladies 25c — Gentlemen, West Side, 35c

BROCK ST. RINK
Opens To Skaters
With a grand sheet of ice and a ten-piece band, on
Saturday Night
at 8 o'Clock.
Every accommodation for skaters.

2d-4-4

'IT'S CONFIDENCE THAT DOES IT'

Choice Dairy Butter 41c

EGGS
Strictly Fresh Extras .. 57c
Firsts 55c
Pullets 49c

SUNDRIES
Javel Water, Bottle .. 12c
P. & G. Soap .. 6 for 25c
Redpath Granulated Sugar ..... 14 Lbs. 97c
Dice Sugar .... 3 Lbs. 25c
Shirriff's Jelly, 3 Pkgs. and Tumbler 20c
Bread and Butter Pickles, Bottle 33c

FRUITS & VEGETABLES
Oranges, Dozen 20
Also .. 39c, 49c and 6
Lemons, Dozen 2
Grapefruit ..... 3 for 25
2 for 2
Grapes ..... 2 Lbs. 2
2 Lbs. 3
Turnips ..... 3 for 1
Spinach ..... 18c Lb.
2 Lbs. 3
Cauliflower .. 30c and 3
Cranberries, Late Hoves.
Delicious Apples, 6 for 2
Celery ..... 20c and 2

Head Lettuce ..... 2 for 25c, 15c, and 2

Apricots, Choice, Lb. . 25c
Apricots, Fancy, Lb. . 39c
Mixed Candy, Lb. ... 1
Creams, Lb. 2

GROCERY ORDERS DELIVERED FREE

Porter S. White Co.
Phones 1966 2969 GROCETERIAS 332 GEORGE 246 CHARLOTTE

HOME EDITION

The Evening Examiner

IF IT WILL HELP PETERBOROUGH AND DISTRICT, THE EXAMINER IS FOR IT.

PROBABILITIES
Fair and cold to-day and part Saturday; probably followed by some light snow.

VOL. LXIII., No. 3 — PETERBOROUGH, ONTARIO, CANADA, FRIDAY, JANUARY 4, 1929 — PRICE THREE CENTS

AUTO THIEF ESCAPES FROM CUSTODY

BOARD WILL OPEN SCHOOLS ON MONDAY

KING'S ILLNESS IS REVIEWED BY MEDICAL PAPER

His Majesty Passed a Fair Night States 11.30 a.m. Bulletin.

STATEMENT ENCOURAGING.

Progress While Slow Is Definite Enough To Justify Hope.

LONDON, Jan. 4.— (Canadian Press.)—Two favorable factors have appeared in the latest developments in King George's prolonged struggle.

The restlessness which prevented him from getting adequate repose on two previous nights seemed to have left him in a large degree and he passed the night more quietly. This, it was ssumed, would prove helpful, adding to the powers of recuperation he needs to lift him out of this sadly debilitated state.

Concurrently this morning's bulletin reported improvement in the locally infected area.

The King's general condition was reported as being stationary. This indicated that at least there had been no setback. The inference was that the King had maintained the slight improvement noted recently and which physicians were using new treatments to accelerate all possible.

Case Reviewed.

An official review of the King in his fight against pleurisy, the most informative statement yet given out by medical men who have attended His Majesty, is published this morning in two of the leading medical journals of Great Britain, the Lancet and the British Medical Journal. The statement is considered extremely encouraging, showing as it does that the King's progress, while slow, is definite enough to justify hope for his restoration to health.

The statement says:

"For true understanding of the position it must be emphasized that neither in its inception nor in its subsequent course has this illness conformed to what is called 'pleuro-pneumonia.' Rather, it was streptococcal septimaemia, which by a fortunate happening was localized at the right base of the lung, first imperfectly and later as an empyema (fixation abscess) forming between the base of the lung and the diaphragm.

"In the second phase of the illness (vide report December 22nd), the clinical picture (dusky appearance, dry, cracked tongue, delirium, subsultus exhaustion), was that of severe toxaemia, resembling that of a severe case of typhoid fever, in the third or fourth week.

Aftermath of Infection.

"So now the picture is that of the aftermath of a severe general infection. The empyema wound is now clean and steadily diminishing in size.

"On the other hand, disinclination for food, dryness of the tongue, low blood pressure, weakness and wasting and notable exhaustion, though slowly improving, will for a long time be an anxious problem. It will be readily understood that while this exhaustion state is pronounced, the margin of reserve power must be narrow and small setbacks, inevitable at this stage, have a correspondingly more severe effect. It is important that the public should not interpret such setbacks or reports of 'no change' as relapses.

"During each week there will be ups and downs as progress will consist of the slow and increasing predominance of the ups over the downs.

"The exhaustion is as much weariness of the mind as of the body. Though there is an increasing sense of the burden of his illness, the will of the King to live is there.

Dr. Craig Is New Head

1929 Board of Education Holds Inaugural Meeting—Committees Formed.

"FLU" DISCUSSED.

Primer Departments in City Public School Will Open January 21.

"There is certainly a large number of people ill with influenza but the present form of the "flu" so prevalent in the city is not the serious type. I do not believe that there would be anything gained by delaying the schools re-opening past the date set for Monday, January 7," said Dr. H. M. Yelland on being asked his opinion, when the discussion, concerning the advisability of keeping the schools closed for some time longer, arose at the inaugral meeting of the 1929 Board of Education held in the Board rooms of The Toronto Savings and Loan Company, last evening.

The question of keeping the schools closed was raised by F. H. Dawson, and after considerable discussion and expert advice given by Dr. H. M. Yelland and Dr. A. Moir, it was decided that the Collegiate and Public Schools should re-open on January 7 but that the primer departments remain closed for two weeks longer.

Dr. J. J. Craig, who has considerable experience on the board, being chairman of the Supervision Committee last year, was elected chairman of the board for the year 1929. He succeeds E. Bruce who held the office for the past two years.

In accepting the chair Dr. Craig said that it was a great honor to be elected to the chairmanship of such a body. "I accept the office with a great deal of hesitancy, since there are several members, who have as long experience on the board as I have and several, who are my seniors in point of service and they could have filled it better than I," said Dr. Craig. He recounted the years of faithful service and good works accomplished by Mrs. W. R. Morris as a member of the board, and continuing said, "Dr. Moir, Dr. McNabb and Mr. Dutton are well qualified to act on the board and I feel sure that its work will roll along in an expedient manner."

Committees were struck by a standing committee consisting of:—E. B. Fowler, chairman, Mrs. Morris, Dr. Yelland, James Dutton and F. H. Dawson. When the report was adopted the committees elected their chairman and are now consisted as follows:—

Finance Committee.—E. F. Reid, (chairman), E. B. Fowler, Dr. Moir and the Separate School representative.

Property Committee.—F. H. Dawson (chairman), Mrs. W. R. Morris, I. P. McNabb, and James Dutton.

Supervision Committee.—Mrs. W. R. Morris (chairman), E. F. Reid, F. H. Dawson, and Dr. A. M. Yelland.

Committee of Appointments.—The whole board with Dr. A. M. Yelland as chairman.

Building Committee for the Collegiate Extension.—E. B. Fowler (chairman), E. F. Reid and Dr. J. J. Craig.

Advisory Vocational Committee.—G. A. Gillespie, W. R. Turner Jr., P. P. Westbye, E. Maybee, Chas. Westbrook and Trustees Mrs. W. R. Morris, James Dutton, Dr. A. Moir, F. H. Dawson, Dr. J. J. Craig and

(Turn to Page 16 Please)

MEMBERS OF BOARD OF EDUCATION

DR. J. J. CRAIG

ISAAC P. McNABB

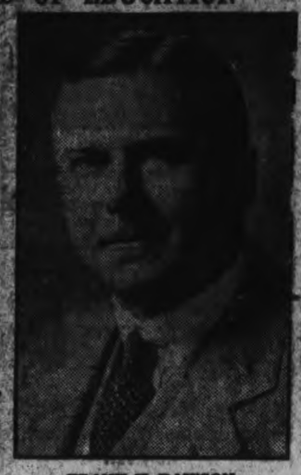

FRANK H. DAWSON

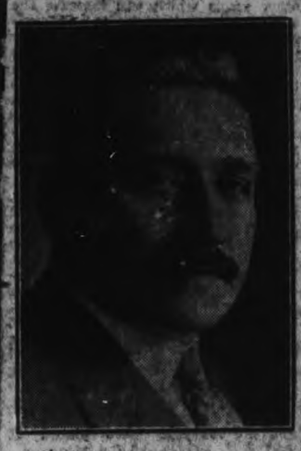

JAMES DUTTON

JAMES TURNBULL APPOINTED SECRETARY CANADIAN LEGION

Executive Holds Organization Meeting To Lay Plans For Year's Work.

COMMITTEES NAMED.

R. E. Layfield and Frank Smith Added To Executive Committee.

James Turnbull was appointed honorary secretary of Branch 52, the Canadian Legion of the British Empire Service League, at an organization meeting of the executive committee last night, and R. E. Layfield and Frank Smith were appointed members of the executive to complete establishment.

The meeting was partly social in nature, dinner being served in Hooper's parlor where President John R. Heron was host to Vice-President Arnold E. Everitt, Past-President James Abraham, Treasurer W. J. Swanger, and John A. Dewart and Sidney Whatley of the executive. Objectives for 1929, brought in by the president, were adopted and committee apointments were made. It was decided to hold executive meetings this year on the second Monday of each month, and general meetings of the branch as usual on the third Monday of the month.

Following discussion of the year's objectives, and with the object in mind of selecting men who would give effect to them, the following committee chairmen were appointed, these to choose their own committees of three to five: Entertainment, Thomas Chapman; Visiting, H. Colt; House and Relief, J. Abraham; Euchre, Charles Wiggins. A committee consisting of the president, vice-president, secretary, and S Whatley was appointed to consider local by-laws.

Objectives For Year.

Seven major objectives were adopted to guide the executive in its year's work. An endeavour will be made to attract more returned soldiers to the Legion, through social events and comradeship, and by indicating the existing and growing need for their participation in the work of the organization. New pains will be taken to preserve the memories of the fallen by introducing symbolism and by having outstanding speakers at every opportunity, such as memorial parades and Armistice. Greater publicity for the Legion and its work was decided upon, so that the public may be informed of the activities which mean so much to returned soldiers, especially those who are suffering from war disabilities.

An increase of attention will be given too, to informing members of what their organization is doing. This will be done partly through the "Legion Column" in The Examiner, and by correspondence.

It was remarked that more use might be made of the Canadian Legion hall for community purposes, since it is centrally located and has all the facilities for dances and parties. Another consideration mentioned is that all proceeds of rentals go toward relief in the city, and for properly caring for the pension claims of returned soldiers who were disabled or partially disabled through war service.

The work of the women's auxiliary was mentioned by the president with gratification, and the executive determined upon close co-operation with this organization during the year. The annual meeting of the auxiliary will be held on Monday next.

LADY OF LIGHT

(The following poem, written by Mrs. W. McKee Bingham, and set to music of her own composition also, is dedicated to Peterborough as the Electric City, and entitled "Lady of Light." It is written especially for the celebration of Peterborough's Old Home Week):

"The birds across the hill are gaily singing,
And music murmurs gently down the stream.
The bells above a welcome warm are ringing:
Come back once more to rest awhile and dream."

"Star-crowned she stands mid plains of richest splendor,
Lighting the path along the coming years.
And once again our love to her we render
In rapture, joy, and softly falling tears.

Chorus:

"Lady of Light, she greets you,
Welcomes you home again.
Once you were only children,
Now you have grown to be men.
Yesterday 'wakens in splendor,
Lingers o'er friendships formed then;
Lady of Light shining out through the night
Welcomes her children again."

LITTLE GIRL DIES IN FIRE

Thirteen Year Old Sister Proves the Heroine, Rescuing Six Tots.

CHILDREN SLEEPING.

THE PAS, Man., Jan. 4 (Canadian Press).—Ann Kirkness, a girl of three years of age, was burned to death and six tots were rescued when the house in which they were living at Split Lake, Mile 137 Hudson Bay Railway, was burned to the ground on New Year's Eve.

News of the tragedy reached The Pas in a letter from A. M. Dewdney, a missionary. He says that Mary Kirkness, 13, a sister of the child who was burned to death, was the heroine of the tragedy. She was in charge of the infants and managed to save six of the sleeping children, carrying them out and wrapping them in blankets, for the night was bitterly cold.

BODY EXHUMED AT CORNWALL IDENTIFIED AS MRS. SCHNABEL

Montreal Neighbor of Dead Woman Recognizes Features and Dress.

MAKE AUTOPSY TO-DAY.

Dental Chart Is Expected To Play Important Part in Unravelling Mystery.

MONTREAL, January 4. Canadian Press. — The body exhumed by the police in Cornwall, and brought to Montreal last night, was to-day positively identified as that of Mrs. Florence Schnabel, by a neighbor, whose name is withheld by the police. This neighbor not only recognized the features of the dead woman, but also identified dress, a fawn-colored one of flowered design adorned with frills, which he had seen Mrs. Schnabel wearing on various occasions.

Questioned as to the cause of death, Dr. Wilfred Derome, medico-legal expert of the Province of Quebec, said that he could express no opinion yet, as the autopsy had not been started, but now that the body had been identified, he let it be understood the autopsy would be held late this afternoon or to-morrow.

CORNWALL, Jan. 4. — Canadian Press. — A dental chart is expected to play an important part in unravelling the mystery surrounding the identity of a woman whose body was disinterred here yesterday at the request of the Montreal police.

The body of the woman was recovered last September from the Cornwall Canal, near Moulinette, but efforts to fix her identity proved unavailing, and she was buried in a pauper's grave.

The disappearance of Mrs. Florence Schnabel, of Montreal, led to an investigation by the Montreal authorities, and permission was given for the exhumation of the woman's body buried here.

Superficial examination by Dr. Derome last night disclosed the fact that in many particulars the description of the woman corresponded to that of Mrs. Schnabel, particularly as to age, height and weight.

MONTREAL, January 4. Canadian Press. — A month ago the detectives at police headquarters here received a post card mailed in Toronto, purporting to be signed by George Schnabel, and bearing the words: "I know you want me, but you will never get me." At first they doubted the genuineness of the signature, but the discovery of Mrs. Schnabel's body in Cornwall, has led them to scrutinise the handwriting all over again. They are firmly of the opinion that Schnabel, who has been missing since Dec. 2, is still alive.

Young Heiress To Large English Estate Is Being Held On Theft Charges In Seattle

SEATTLE, Washington, Jan. 4.—(Canadian Press).—Gertrude Douglas, 20, who says she is the grand-daughter of Sir Edmund Douglas, one time governor of British Columbia, and heiress to a British estate, was held in jail to-day while authorties prepared to file automobile theft charges against her.

Officers said she took a machine from a motor car company here and drove to Bellingham where she contracted a hotel bill before borrowing gasoline from a service station operator to return to Seattle for New Year's Eve celebrations. She was arrested at a party at the Broadmoor Golf Club here and held in lieu of $1,500 bail. "My feet got tired," she explained, "so I decided to ride a while."

She said she had no idea of the value of the estate to which she was heiress when she became 21.

Word from Lummi Island to-night indicated that the girl is the daughter of Lady Douglas Grant and that her claims were true. The girl was indifferent as to whether officers believed her story or not.

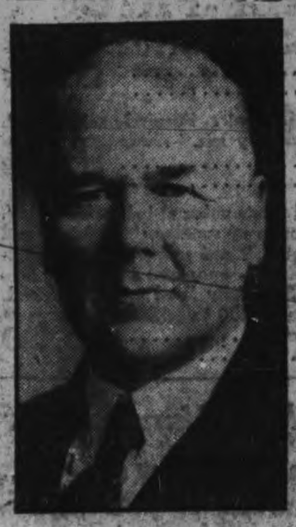

DR. ARCHIBALD MOIR

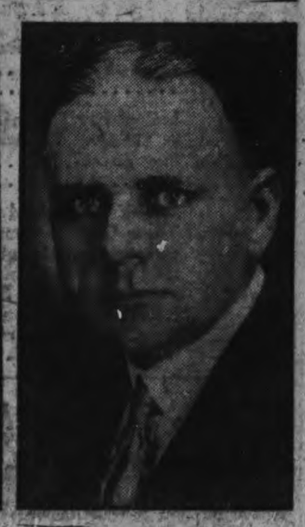

ERNEST F. REID

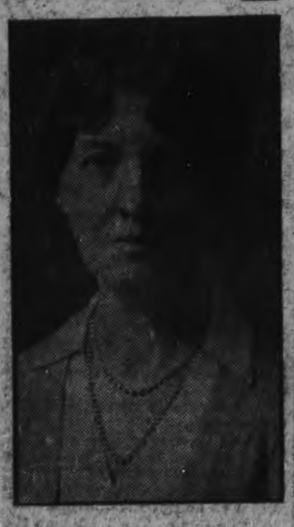

MRS. W. R. MORRIS

DR. H. M. YELLAND

Prisoner Is Found Missing by Jailer Early This Morning

Auto Thief De Luxe Credited With Penitentiary Term Made Good His Escape From the County Jail During the Night.

TRACKS OF MAN ARE FOUND IN SNOW; BELIEVED TO HAVE SAWED BARS OF CELL

Cars Owned By Sheriff F. J. A. Hall and Walter Jackson Found Missing By Their Owners—Automobile in Ditch Near Bowmanville.

J. Williams alias Walter Bernard alias John Parks, auto de luxe, credited with a six or eight year record at Kingston tentiary and career of crime that has probably brought hi close, very close touch with numerous jails throughout the c try, and during the past two weeks held in custody here, f the Peterborough County Jail a splendid building—to escape some time between nine o'clock last night and 1.30 th ing. He is also suspected to have found at least one offici the law and one private c unwitting assistants in prom his escape, for some time 10 p.m. the Chrysler car of ter Jackson, who resides at Bolivar Street, with only h quantity of gas in it, was t from in front of the Fai Apartments, on Murray Street. doned in favor of Sheriff F. Hall's Hudson car (with a full of gas), in front of 302 R Street, and later re-stolen whe Sheriff's car, true to its owne fused to climb the Sherbrooke hill and slid to the bottom, wh stopped against a post, damagi spare tire carrier.

It is understood that all thi more, became apparent this m when Jailer Dalton Johnston e the jail section of the County ings. He immediately gave the From what could be learned b Examiner, the escaped man found difficulty in covering u tracks in the newly fallen sno they indicated that he had north between the jail yard and the Court House building, having escaped by sawing or d ing the bars of his cell by means.

He is then believed to hav down to Murray Street whe found Jackson's car. It was n to be seen about the city this ing.

Questions Idea of Accompli

Jailer Johnston, in conver with The Examiner and She this morning, said in part, re the escape: "He must have g late, because I had come out fall at about ten minutes aft having given one of the men medicine. I sat down and s a while and then put the Its tracks in the snow were n while those of the escaped m not filled in. It must hav after it stopped storming. H the handle off one of the d my car by which I had locked

When Sheriff Hall sugge possibility of an outside acco Mr. Johnston stated that t soner had never received eve ter since coming to the jail had no callers.

May Be Stolen Auto.

Shortly before noon to-da of Police, S. Newhall, Pro Constable Thompson, and M son left the city en route t manville, near which town a arriving in Peterborough thi ing reported seeing a car stan the highway, with snow on cating that it had been th some time.

Why Brought to Peterbo

It was about two weeks a Williams, Parks or Bernard Peterborough, driving a car Quebec license. This he left city, departing with a car n Victor Young, of Young's which he had found parked Market Square. Late that n was arrested in Oshawa, af fired at by an officer, and t morning was brought back.

(Turn to page 5, plea

GEORGE O'NEIL HANGED TO-DAY

Man Was Convicted of Killing Tecumseh Farmer and His Daughter.

TRIED AT BARRIE.

BARRIE, Ont., January 4 (Canadian Press). — George O'Neil, farm hand, convicted of the murder of his employer, Azor Robertson, and Robertson's daughter, on February 4 last, was hanged at seven minutes after midnight in the yard of the jail here.

Permission to witness the hanging was refused newspapermen and others, and the only witnesses were jail officials, the man's spiritual advisor, and a doctor.

O'Neil was pronounced dead twenty minutes after the trap was sprung, and the witnesses said afterward that he went to his death calmly.

Fifteen minutes after the trap had been sprung, Hangman Arthur Ellis cut down the body, which was his five hundred and sixty ninth execution. Dr. William Little pronounced life extinct.

Shortly after midnight Sheriff D. H. Maclaren, Jailer J. W. B. Banting and the executioner, entered O'Neill's cell on the first floor of the jail building. Here the condemned man was reading the Bible with his spiritual adviser, Rev. A. E. Baker, United Church Minister. O'Neil rose from the couch-bed on which he was sitting. He made no protest although his body shook violently as he held his arms behind his back to be bound together.

In the corridor two turnkeys took their places, one on either side of the prisoner, as he descended a winding stair which led to the ground floor. With slow but unfaltering steps O'Neil walked the fifteen feet to the door of the building attached to the jail proper, where the scaffold had been erected. He was wearing a colored shirt, dark trousers, and heavy work boots studded with nails.

While the black cap was being adjusted the Minister read prayers, which O'Neil repeated. "God have mercy on my soul," he mumbled through the heavy cloth just as the trap was sprung.

At 12.22 a.m., his body was carried back to the cell where he had waited his execution, and after examination by the doctor, placed in a coffin where he remained until the coroner's inquest at nine o'clock this morning.

The bodies of Robertson and his daughter were found in the ashes of the Robertson barn, which was razed by fire early on the morning of February 4 last. The accused said that he left the old man ill in the barn and went to secure help from Mrs Martin. When he returned, he averred, the building was in flames and Robertson had disappeared from the spot where he formerly was.

First Offenders In Future Will Be Sent To Guelph Reformatory States Hon.

TORONTO, Ont., Jan. 4.—(Canadian Press).—In the that all first offenders should serve their sentences under condi that tend to help them to go "straight" afterwards, Hon. Goldie, Provincial Secretary, has altered present depart arrangements with regard to the disposition of this class prisoner.

In future, "as rapidly as accommodation will permit," all offenders will be sent to Guelph reformatory instead of handled by other provincial institutions, according to an announcement made by Mr. Goldie yesterday.

Mr. Goldie holds that the reformatory at Guelph provides most suitable environment for prisoners who relish the chance another opportunity to make good.

COMMANDER IN CHIEF SHOCKED WHEN TOLD THAT HIGH COUNCIL HAS BEEN SUMMONED TO LONDON

News of Calling High Body Is Broken To Sick Leader of Army.

NOT SEEN HIS SISTER.

Bramwell Booth Declares Love For Organization Founded By Father.

LONDON, Jan. 4. — Canadian Press —Shocked by the first information that the High Council of the Salvation Army had been summoned and was likely to depose him as Commander-in-Chief, General Bramwell Booth yesterday received the news with this exclamation:

"I have loved the Army and have done my best for my people. Whatever other people may think about the government or its affairs, they must feel that this is rather rough on me."

The General's sister, Commander Evangeline Booth, conversed with her niece, Catherine, yesterday for the first time since her arrival in England. The conference took place at the international headquarters of the Army, and lasted for several hours. It was intimated, however, that Commander Booth was given no indication that her brother knew she was here, nor was she told when she might see him.

Commander Evangeline remained at headquarters until a late hour engaged in further conferences with Army leaders, to whom she explained her program for reform within the organization.

General Receives News.

The headquarters staff revealed the dramatic manner in which Mrs. Bramwell Booth and her daughter, broke the news of the rift in the organization to the aged and sick Commander-in-Chief. They announced that the doctors permitted this because of progress in the health of the General.

Despite the care with which the wife and daughter passed the word to him, the aged man, lying helpless in his lonely cottage on the Suffolk coast, immediately realized the import of the information.

He suddenly found himself faced with the probability of removal by Councillors, many of whom he had himself raised to positions of authority.

He could also vision the fact that the fortunes of his wife and children might pass from his own power to the control of other hands.

Life's Work Threatened.

It was said that the 73-year-old leader would naturally consider that the whole work of his life was threatened. He had been an active Salvationist since the age of 16. He began his organization work under the tutelage of his father, the General William Booth, who founded the movement. He became Chief of Staff at the age of 24, organizing the growing the outposts of the Salvation Army until he succeeded his father as Commander-in-Chief.

He also administered the work of the vast organization and retained for himself a large part of these duties when he became leader of the Army.

This latter fact is the foundation of one of the chief complaints of the reform element who say that the burden has become too great for any one man to carry.

Mother of Composer Dies at Long Island

NEW YORK, N. Y., Jan. 4.—(Canadian Press).—Mrs. Nannie Ball, the original "Mother Machree" of her son's famous song by that name, died last night at her home in Beechurst, Long Island. She was 71 years old.

The son, Ernest R. Ball, died in May, 1927. He was the composer of many popular ballads of which "Mother Machree" was the most famous. The body of Mrs. Ball will be taken to Cleveland for burial alongside that of her son.

PARLIAMENT WILL OPEN ON FEBRUARY 7TH

Announcement Is Made By Premier After Session of Cabinet Council.

NO APPOINTMENTS MADE.

Hon. R. B. Bennett, Leader of Conservative Party, Is In Europe.

OTTAWA, Ont., Jan. 4 (Canadian Press).—Parliament will open on Thursday, February 7, official announcement to this effect was made last night by Premier W. L. Mackenzie King at the conclusion of a meeting of the Cabinet Council. The Prime Minister stated that no appointments to governmental vacancies were made at yesterday's sitting of the Cabinet.

Hon. R. B. Bennett, Conservative leader, who is now in Europe, will return to the Capital about the middle of this month. Mr. Bennett sailed for England two weeks before Christmas on a brief holiday prior to the opening of parliament. The Conservative leader may fill one or two speaking engagements immediately on his return; but the major portion of his time will be occupied in preparation for the coming season.

Political prognosticators forecast that the session opening next month will be much livelier than the previous one. With occasional rumors in the air of a possible general election next fall, the likelihood is that debates in both the Commons and the Senate will be herewith more spirited. No intimation has been made in official circles, though, on the possibility of an election this year. Two general elections have been held in the Dominion during the past few years, one in 1925 and the last one in 1926, and there are many political observers who lean towards the opinion that no further appeal will be made to the people before 1930.

BETTER COWS ARE NEEDED

Dairymens' Association Holds 52nd Annual Convention in Belleville.

PRESIDENT'S ADDRESS.

BELLEVILLE, Ont., Jan. 4. Canadian Press. — Cheesemakers and others interested in the industry form many parts of the province gathered at the 52nd anual convention of the Dairymen's Association of Eastern Ontario here yesterday.

President Alex. McGruer, Brinston, in his address, said that the past year had been a prosperous one in the cheese making industry. Prices were good and crops were fair, he said. He also reported a "remarkable increase in the percentage of high grade cheese in the last season," which he attributed to the efforts of the organization.

A number of directors reported upon the meetings held at various times in their districts, and the results achieved. All lauded the associations efforts and the good it was accomplishing. Discussing possible shortages of cheese, it was stated that more cows were not necessary, but better cows were needed.

HOTEL IS BURNED

CHRYSLER, Ont., Jan. 4 (Canadian Press).—Fire of undetermined origin wiped out the Commercial Hotel and three adjacent properties here last night. A passer-by first noticed the blaze in the rear of a billiard parlor adjoining the hotel and turned in the alarm to the town telephone operator, who in turn summoned the volunteer fire brigades of Finch, Berwick and Moose Creek. The loss is placed at $30,000.

Who has not felt how sadly sweet
The dream of home, the dream of home,
Steals o'er the heart, too soon to fleet,
When far o'er sea or land we roam?

—:—

Recall the memory to your friends who have left Peterborough by inviting them now to come back for OLD HOME WEEK.

CAR CRASHES THROUGH FENCE

John I. Adams and Companion Have Narrow Escape From Accident.

VEHICLE DAMAGED.

CAMPBELLFORD, Jan. 4 (Examiner Staff Correspondence). — Icy roads took toll of another car yesterday morning, when John I. Adams' coach skidded on an icy hill and crashed through a wooden railing, doing considerable damage to the car but not seriously injuring the passengers.

It appears that Adams and another man were starting out for Peterborough yesterday morning and had only got as far as Beatty's Grove on the outskirts of the town when the car began to skid on the icy grade and got beyond control. It crashed through the left hand railing of a culvert at the foot of the grade and came to a halt. The windshield was damaged and fenders badly bent. The radiator and lights also suffered. Neither Adams nor his pasesnger were hurt with the exception of some cuts on one of Adams' hands. They continued on to Peterborough in the bus after having phoned to a service station in town to look after the wrecked car.

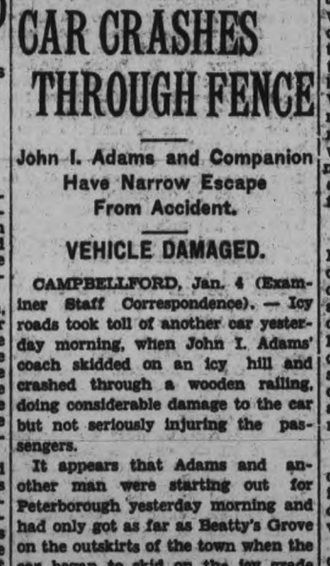

LEGION HAS GOOD YEAR

Auditors of the Campbellford Branch Announce a Balance of Over $400.

RECEIPTS $1,151.75.

CAMPBELLFORD, Jan. 4 (Examiner Staff Correspondence).—Illness and bad weather lowered the attendance record of the local branch of the Canadian Legion to a mere handful at the meeting held in the Legion room last night. But those who were present had the pleasure of seeing the alterations to the interior of their rooms well under way. The new officers should have been installed, but there were only two present, James Watters, 1st vice-president, and J. D. MacEachern, secretary treasurer. The auditors' report for the past year showed a cash balance in the bank of more than four hundred dollars with other assets which will increase the wealth of the branch to approximately $600. Two applications for memberships were accepted. In one case, the applicant was overseas with the United States Artillery, and his application called for the rank of a first class private. This aroused the curiosity of a number of the comrades who were more used to British army regulations where there is only one class of private.

After dealing with the applications, it was decided to form a committee to wait on the council in an effort to co-operate with relief work. The committee will be of three members, the president and the two vice-presidents. The auditors report took the place of the financial statement. It showed the gross receipts for 1928 as $1,151.75; the expenditures, $685.16, leaving a gross balance of $466.59. Three cheques amounting in all to forty dollars which have been issued have not yet been cashed. The total assets of the branch at the end of the year were placed at $667.88.

Later in the evening, Major Bygott produced a letter from Alderville, from the Memorial Committee of that village. It expressed appreciation for the honor the local branch had conferred upon A. H. McKeel in making him an honorary member here. The letter was signed by W. R. Coyle, chairman of the memorial committee, and former Indian agent on the reserve, and by Norman Marsden, Indian chief.

Under the head of social activities, it was decided to visit Havelock with the intention of getting new members. There has been some exchange of friendships between the two towns among the veterans, and it has been suggested that some such move be made. The date for the visit was left in the hands of the president and the two vice-presidents, with the request that it be as soon as possible. A similar visit to Warkworth was also mentioned and will be considered next.

$100.00 IN PRIZES FOR BEST LETTERS

The Dr. Williams' Medicine Co. Offer Twenty-Eight Prizes in a Letter Writing Competition.

Some years ago the Dr. Williams Medicine Co., of Brockville, Ont., offered a series of prizes to residents of Ontario for the best letters describing benefits obtained through the use of Dr. Williams' Pink Pills for Pale People. Hundreds of letters were submitted in this competition, and yet there must have been thousands of other users of the pills who did not avail themselves of the opportunity to win a prize. To all these another letter-writing competition is offered. Thousands have benefited through the use of Dr. Williams Pink Pills whose cases have not been reported. These will furnish the material for letters to be written in this contest. There is no demand upon the imagination; every letter must deal with facts and facts only.

THE PRIZES

The Dr. Williams Medicine Co., of Brockville, Ont., will award a prize of $25.00 for the best letter received on or before the 26th day of January, 1929, from residents of Ontario on the subject: "Why I Recommend Dr. Williams' Pink Pills." A prize of $15.00 will be awarded for the second best letter received; a prize of $10.00 for the third best letter and 25 prizes of $2.00 each for the next best 25 letters.

THE CONDITIONS.

The benefit derived from the use of Dr. Williams' Pink Pills described in the letter may be in the writer's own case, or that of some one in the writer's home.

More than one case may be described in the letter, but every statement must be literally and absolutely true.

Every letter must be signed by the full name and correct address of the person sending it. If it describes the case of some person other than the write of the letter, it must also be signed by the person whose case is described, as a guarantee of the truth of the statements made.

the writer of the letter, it must also give the name and date of the paper in which he or she saw this announcemnt.

Fine writing will not win the prize unless you have a good case to describe. The strength of the recommendation and not the style of the letter will be the basis of the award.

The Dr. Williams Medicine Co. shall have the right to publish any letter entered in this contest, if they desire to do so, whether it wins a prize or not.

The contest will close on January 26th, 1929, and the prizes will be awarded as soon as possible thereafter. Do not delay. If you know of a good case write your letter NOW. Observe the above conditions carefully or your letter may be thrown out.

Address all letters as follows:
The Dr. Williams Medicine Co.
Brockville, Ont.
Letter Contest Department.

SEYMOUR COUPLE CELEBRATE GOLDEN WEDDING ANNIVERSARY

Mr. and Mrs. George Wallace Honored By Children and Grandchildren.

PRESENTATIONS MADE.

Bridegroom and Bride of Fifty Years Ago Have Spent Fruitful Life.

Examiner Staff Correspondence.

CAMPBELLFORD, Jan. 4. — New Year's Day, fifty years ago, 1879, was the wedding day of Mr. and Mrs. George Wallace, now living in retirement on the sixth concession of Seymour, on the edge of the corporation. Until ten years ago the aged couple occupied a farm in the township and were successful in their endeavors. On the first day of the New Year the sons and daughters, and their children, as well as a number of friends, visited the esteemed couple at their home, and took dinner there. In memory of the occasion Mr. and Mrs. Wallace were presented with suitable tokens.

George Wallace was born in Aberdeenshire, Scotland, coming to Canada when he was a boy of ten years old. He is now in his eighty-third year, and has enjoyed a successful life including a half century of happy marriage. During his life time he has followed farming consistently and only ten years ago left his farm in Seymour to live a quiet life nearer the town. The homestead is still in the family name, and is being operated by Clayton Wallace, a son.

Mrs. Wallace before her marriage was Rosana Gardner. She was born in the State of New York 73 years ago. She became the bride of George Wallace in the village of Stirling, 50 years ago. To them were born seven children, three sons and four daughters, all of whom were present at the Golden anniversary. Of the twenty-eight grand children, twenty six were present.

For the occasion the house was beautifully decorated with white being the predominant color. Dinner was served at one o'clock and was a gay event for all who were so fortunate as to be members of the family or invited guests. Among the guests were the Rev. D. A. McKenzie and Mrs. McKenzie of Burnbrae, Mr. and Mrs. Bailey of Stirling, Mrs. Varcoe, and Mr. and Mrs. William Stephens.

All seven of the children were present and all but two of the grandchildren. Mrs. Whitton of town, Mrs. Charles Dunham of Wellman's Corners, Mrs. Neil Third and Mrs. David Melklejohn are the daughters. The sons are George of Seymour Township, Clayton, who resides on the homestead, and William of Toronto.

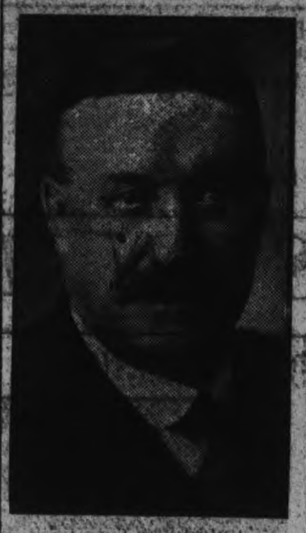

DR. W. E. WILSON
Reeve of Hastings, who was returned by acclamation. Dr. Wilson was elected one year ago over Dr. Hess, Reeve for a number of years.

COUNCIL GETS ACCLAMATION

Hastings Members Are All Given Another Year Without Contest.

SECOND FOR REEVE.

(Examiner Correspondence.)

HASTINGS, January 4. — The Hastings Council for 1929 is elected by acclamation, the following having qualified up to noon on Wednesday:

Reeve, Dr. W. E. Wilson; Councillors, W. M. Fowlds, J. J. Collins, R. G. Dousse, and R. W. Montgomery. At the nominations held in the Council Chamber on Monday, December 31, there were three nominations for Reeve, and ten nominations for Council:

For Reeve, Dr. W. E. Wilson, W. M. Fowlds and Dr. J. H. Hess; for Council, W. M. Fowlds, John J. Collins, R. G. Dousse, R. W. Montgomery, G. B. Stevenson, Sam Hatherley, James Stevenson, J. A. Brown, William Lynch, and A. E. Spooner.

The three retiring members of the Public School Board were re-elected by acclamation.

WATCH NIGHT SERVICE.

Members of Ugoigo Society Watch Old Year Out and New Year In.

(Examiner Correspondence)

CAVAN, Jan. 4.—On Monday evening in Cavan United Church a Watch Night service was held under the auspices of the Ugoigo Society. A social time was enjoyed in the basement of the church from eight to eleven o'clock, when games were played and lunch served.

At eleven o'clock all gathered in the auditorium of the church where others joined for the service which was opened by the pastor, Rev. F. Carpenter. Appropriate hymns were sung and addresses on "The New and Old Year" were given by Miss Irene Carpenter and Reginald Sutton. Just as the old year was passing out, the pastor led in prayer.

NOMINATIONS

(Examiner Correspondence)

PONTYPOOL, Jan. 4.—Manvers municipal nominations were held on December 31. There was a large attendance at the meeting and the nominations closed at 1 o'clock. About 1.30 p.m. a meeting was held with C. Comisky, of Fleetwood, occupying the chair. Speakers at the meeting included Fred Gray, last year's reeve; William Corbett, deputy reeve; Orrie Magill, Charles McNeil, Alex Potts. The following made their nomination speeches: Bert Richardson, who will oppose Mr. Gray at the polls for reeve; William McMaster, who is in the race for the 1929 council; L. H. Staples and E. Youngman.

The meeting was brought to a close about 4 p.m. with a vote of thanks to the chairman for his very capable services.

Husband Was Afraid She Was Getting Pneumonia

Mrs. Charles Edwards, R. R. No. 2, Wheatley, Ont., writes:—"Last winter I was bothered with a very bad cold, and my husband was afraid I was getting pneumonia.

"One day one of my neighbors came in and she suggested that I try

Dr. Wood's Norway Pine Syrup

I took a few doses and I was greatly relieved.

"It also relieved my son, aged nine, of the croup.

"I will never be without a bottle of 'Dr. Wood's' in the house, and I cannot recommend it too highly."

Price 35c. a bottle; large family size 60c. at all druggists and dealers.

Put up only by The T. Milburn Co., Ltd., Toronto, Ont.

GARNISHEE IS ORDERED PAID

January Session of Division Court Held in Campbellford.

THREE CASES HEARD.

(Examiner Staff Correspondence)

CAMPBELLFORD, January 4. — That January session of the Division Court was held in the Council Chambers under His Honor Judge Huycke of Peterborough yesterday afternoon at two o'clock. There were five cases on the docket with some of them being settled out of Court. The first case was a garnishee summons for sixteen dollars and was ordered paid. The second case, Grills and Dunlay and the Campbellford Cloth Company, was adjourned till the next sitting of the Court. The next two cases were of a similar nature. The case of McComb vs. Hay occupied the major portion of the time of the Court with G. N. Gordon, of Peterborough, appearing for Hay. Judgment was given for $167, and costs plus a counsel fee of fifteen dollars. But execution was stayed till further Court, order, which may be set aside if certain terms are not complied with within fifteen days.

BIRTH-RATE LOWER FOR PAST YEAR

Campbellford Statistics For 1928 Do Not Compare Favorably With Returns of 1927.

(Examiner Staff Correspondence)

CAMPBELLFORD, January 4. — Vital statistics for 1928 for this town do not compare favorably with the returns from 1927. The birth-rate of 1928 is lower with fifty-one births for that year and seventy the previous twelve months. In 1928 there were twenty-one marriages as compared to eighteen the previous year. There is also an increase in the number of deaths from twenty-nine to forty-one. Of these, eleven occurred during the month of December.

FLU-COLDS
Check at first sneeze.
Rub on—inhale vapors
VICKS VAPORUB
Over 48 Million Jars Used Yearly

You will find many things in the Classified Ads. of The Examiner.

ENDED COLD BEFORE PNEUMONIA SET I

Relief Began Instantly When Doctor Advised Home Use of Pleasant Hospital Method

By taking the timely advice of his doctor, E. H. Harding, like numbers of people here, has found that it is not necessary to go thru the needless misery of a cold. Nor is there any necessity for needless fear if the right steps are taken to end a cold quickly before danger sets in.

Mr. Harding contracted a severe cold which nothing seemed to relieve. Examination showed that his nose tubes were badly congested; his throat was inflamed and the cold was rapidly spreading. Fearing pneumonia then he called a doctor who gave him double strength doses of Ayer's Cherry Pectoral. A few minutes this hospital cen... medicine brought welcome relief. ...day he was sufficiently relieved ... get up, and in another day ... congestion cleared up and he ... back at work—as well as ever.

Note: Other cases reported d... all certified by attending physi...

Just a few pleasant spoonfuls ... Ayer's Cherry Pectoral now and ... too, will feel like a different ... to-morrow. Endorsed by all ... gists.

AYER'S Cherry Pecto... FOR COLDS ... HOSPITAL CERTIFI...

WOMAN HEADS BOARD

TORONTO, Ont., Jan. 4 (Canadian Press).—Mrs. W. E. Groves, for 11 years a member of the board of education was yesterday elected as chairman of the board for 1929—the first woman to h... this position in Toronto.

Mrs. Groves was born and e... cated in this city and became ... tive in educational work a nu... ber of years ago, commencing ... a teacher in public schools.

The New Plug in!

Victor Radio

Bears the world's most famous trademark!

HIS Master's Voice trademark is a world wide talisman of trade. Victor products are known in every part of the globe, - have been for more than a quarter century. Nothing in their field ever equalled Victor products, - they lead the world in performance.

Every New Victor Radio is a perfected radio, far advanced in design. A.C. tube operation, single control, lighted dial, velvetlike tone and volume, - smart tasteful cabinets.

Here is featured the popular Lowboy model, a cabinet designed specially for authorized Victor Radio Dealers, and offered by them to you, with the New Victor Radio, Victor Loud Speaker, full set of eight tubes, and "plug in" cord for only $285.

Victor Talking Machine Company of Canada, Limited

Licensed under patents of the Radio Frequency Laboratories, Inc.

Heintzman & Co.

Orthophonic and Record Dealers
Royal Bank Building, George and Hunter Sts.

E. V. Warne

We are George Street Representatives for Orthophonics and Records, 325 George Street.

Botnick's January Clean-Out Sale Now On

Ladies' Warm Coats at HALF-PRICE

Ladies' Coats at give-away prices. Get yours at 5.95

Ladies' Fur Trimmed Coats. Formerly sold as high as $25.00. Fifteen only left. Away they go at 9.95

Ladies' high-priced Coats going at half-price or less. These Coats are made of suedine, broadcloth and duvetine. Finest materials and newest shades. Trimmed with American silver opossum; also sable opossum. Brocaded Silk, fully lined and underlined. Formerly sold from $35.00 to $45.00. Now, your choice at 19.95

Handsome Up-To-Minute Dresses at Third & Half Off

Positively never anything like it before! Smart Canton Silk Dresses. They will go at 3.85

Ladies' Flannel **Dresses 2.98**

Ladies' Evening Dresses, mostly samples, of georgettes and silks. Latest shades and styles. Regular $15.00 and $19.50. Out they go at 7.95

Ladies' Dresses, made of kasha, velvet, crepe and jersey. Very newest styles and shades. Regular $9.95 to $14.95. All going at 6.95

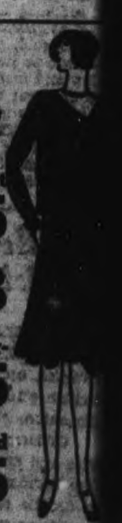

A Store Full of Hundreds of Bargains Like These and More.

Botnicks, 378 George Street Opposite Woolworth's

FACTORIES HAVE GOOD SEASON

Required Milking of 7,800 Cows Twice Daily to Produce Weight Needed.

AVERAGES GOOD.

(Examiner Correspondence.)

STIRLING, Jan. 4. — C. F. Linn, dairy instructor for this district, has completed his work for another season and the following figures show that he has been a busy man during the past year; also that the products of the 24 factories over which he has charge are the principal source of revenue to this part of Hastings County.

The following is his report:

No. of factories, 24.
No. of all day visits, 20.
No. of calls made, 390.
No. of patrons sending milk, 943.
No. of samples of milk tested, 5800.
No. of fermentation tests, 100
No. of factories pasteurizing whey, 10
No. factories making whey butter, 6
No. of pounds of whey butter made, 22,733.
Cash received for whey butter, $8,-063.
No of factories shipping whey cream, 16.
Cash received for whey cream, $32,-205
No. of pounds of milk received 40,-947,007.
No. of pounds of milk in one pound cheese, 11.66.
percentage of fat in the milk, 3.26.
Total pounds of fat, 1,334,872.
No. of pounds of milk to one pound cheese, 2.70.
No. pounds of cheese made, 3,508,-959.
Total cash received for cheese $747,-416.
Average price received for cheese per pound, 21.30 cents.
Average price received per pound butter fat, 55.24 cents.
No. of cows, 8,700.
Pounds of milk per cow, 4,706.
No. of cheese graded, 37,205.
No. special grade, 1,754.
Percentage of first and special grade, 99.03.
No. of cheesemakers' meetings attended, 20.
No. of farms visited, 35.
Factory meetings attended 17.
Cash received for cheese and butter in 1927, $714,526.
Cash received for cheese and butter and butter in 1928, $777,714.
No. of pounds of cheese made, 3,-508,959.
Total cash received for cheese, $747,-416.

It required the milking of 8,700 cows twice daily to produce the weight of milk for the foregoing statement. The average per cow was 4,706 pounds. When the cheese industry first started in this section nearly sixty years ago, a cow that produced 3,000 pounds of milk was considered a standard cow, so it looks as though when speaking of so many standards it should be reckoned at a higher figure, as it would not be worth while to feed and care for an old-time standard cow.

SOCIETY MEETS AT ROSENEATH

Pleasing Program Presented at Final Meeting of Women's Missionary Society.

OFFICERS ELECTED.

(Examiner Correspondence)

ROSENEATH, Jan. 4. — The last meeting of the Women's Missionary Society for the year 1928 was held at the parsonage, with a fairly good attendance, Mrs. Lily Turner presiding.

A beautiful duet was given by Mrs. C. W. Varcoe and Mrs. (Rev.) Brown. Mrs. L. Harvey read an excellent report from Centenery branch, and Mrs. Fred. Talling read a favorable and successful report from the Fenella auxiliary. Mrs. Turner read the treasurer's report of Roseneath in the absence of Mrs. G. Mouncey. Mrs. Delbert Brisbin reported for the King's Workers' Mission Band of Roseneath.

It was decided that the next union meeting be held at Fenella in May, instead of April. Mrs. Talling suggested that this being the first union meeting since the departure of the president, Mrs. George Ingham, that a letter of thanks and appreciation be sent to her.

Rev. M. R. Brown took charge of the election of officers for the coming year, as follows: President, Mrs. (Rev.) Brown; Mrs. W. J. Jibb was elected vice-president for Fenella branch and Mrs. Arthur for Centenery branch; recording secretary, Mrs. M. Davey; corresponding secretary, Miss Hildred Taylor; treasurer, Mrs. John A. Nichol. It was decided to leave the election of each branch officers to be elected at their first meetings. The Mission Band leaders remain as they were in the past year.

After considerable discussion on the amount of allocation from the society, it was decided to ask and have the allocation reduced.

Mrs. Talling suggested that the society commence early in the year to raise funds. This met with the approval of the members.

W.M.S. MEETS.

Officers Elected At Morganston United Church Society Meeting.

MORGANSTON, Jan. 4.—The December meeting of the W.M.S. of the United Church met at the home of Mrs. Marvin McComb, with the president, Mrs. Reynolds presiding. The officers were re-elected for the coming year. The ladies have planned a social evening to be held on January 30, the proceeds to go to the W.M.S. society. John Darkins was the purchaser of the autograph quilt made by this society.

CATTLE, GRAIN, PRODUCE

MONTREAL GRAIN AND PRODUCE.

MONTREAL, Que., January 4 (Canadian Press). — There was no change in the condition of the local grain market yesterday, the demand for supplies from all sources being limited and prices ruled steady.

Prices for all grades of spring and winter wheat flour were firmly maintained, but the volume of business transacted was small.

A moderate trade was done in all lines of millfeed and prices held firm. Standard grades of rolled oats were in good demand and the values were steady.

The demand for all grades of eggs showed a decided improvement and values were unchanegd. Receipts were 1,754 cases.

The potato market was moderately active and firm. New Brunswick potatoes were offered at 62½c to 65c per 90 pounds, in bulk, delivered Montreal. Prince Edward Island Whites sold at 84c and Green Mountains at 88c per 90 pounds, in bags.

A fair trade was done in Canadian beans at $5.25 to $.40 per bushel, wholesale.

An active business was done in butter, and the undertone to the market was steady. Receipts were 75 packages.

There were no further developments in the cheese trade owing to the continued limited demand, but prices were unchanged. Receipts were 351 boxes.

Montreal Quotations

Oats, Canadian western, No. 2 77c
Oats, Canadian western, No. 3 73c.
Oats, extra No. 1 feed 67c.
Flour, Manitoba spring wheat patents, firsts, $7.20.
Flour, Manitoba spring wheat patents, seconds, $6.60.
Flour, Manitoba spring wheat patents, strong bakers, $6.20.
Flour, winter patents, choice, $6.10
Rolled oats, bag 90 lbs., $3.65.
Bran, $35.25.
Shorts $35.25.
Middlings, $38.25.
Hay, No. 2, per ton, car lots, $16.00.
Cheese, Westerns, 23-23½.
Butter, No. 1 pasteurized, 41-41½.
Eggs, storage extras 41-44c.
Eggs, storage firsts, 37-38c.
Eggs, storage seconds 33c.
Eggs, fresh specials, 56.
Eggs, fresh extras, 55-57.
Eggs, fresh firsts 50c.

CHICAGO CATTLE

CHICAGO, January 4 (Canadian Press). — Hogs, 50,000; closed lower; shippers took 10,000; estimated holdover 6,000.

Butchers, medium to choice 250 to 300 pounds, $8.40 to $8.75; 200 to 250 pounds, $8.50 to $8.85; 160 to 200 pounds, $8.40 to $8.85; 130 to 160 pounds, $8.15 to $8.75; packing sows, $7.50 to $8.00; pigs, medium to choice, 90 to 130 pounds, $7.25 to $8.50.

Cattle, 10,000; calves, 3,000; trade steady to lower; slaughter classes, steers, good and choice, 1,300 to 1,500 pounds, $13.25 to $16.50; 1,100 to 1,300 pounds, $13.25 to $16.50; 850 to 1,100 pounds, $13.50 to $17.00; fed yearlings, good and choice, 750 to 950 pounds, $13.25 to $16.25; heifers, good and choice, 850 pounds down, $11.75 to $14.00; cows, good and choice, $8.35 to $11.25; low cutter and cutter, $5.50 to $6.50; bulls, good and choice beef, $9.50 to $11.75; cutter to medium, $7.75 to $9.90; vealers milk-fed, good and choice, $14.60 to $17.25; cull and common, $8.00 to $10.00; stocker and feeder steers, good and choice, all weights, $11.00 to $12.00.

Sheep, 17,000; market closed firm; lambs, good and choice 92 pounds down, $15.25 to $16.35; medium, $13.65 to $15.15; cull and common, $10.00 to $12.65; ewes, medium to choice 150 pounds down, $7.00 to $9.50; cull and common, $3.25 to $7.25; feeder lambs, good and choice, $13.50 to $15.00.

CHICAGO GRAIN.

CHICAGO, January 4 (Canadian Press). — Word that Argentina is underselling North American wheat in Europe by as much as 9 cents a bushel went far yesterday to send wheat values here downgrade. In decided contrast, the corn market tended upward, owing largely to evidence of active trans-Atlantic demand for corn from the United States. Closing quotations on wheat were unsettled ¾c to 1c net lower, corn finished at ¼c to ½c advance, oats unchanged to ¼c up, and provisions varying from 20c decline to a rise of 5c.

Reports that Argentine wheat as being pressed for sale abroad at cheaper prices went hand in hand yesterday with a setback in wheat quotations at Liverpool, whereas an advance there had been looked for. Moreover, wheat shipments from Argentina last week were shown to bulk larger than was the case either the week previous or a year ago.

Definite advices were also received that price disparity between Argentine wheat offerings and those from North America are on wheat of equal quality and in particular number 4 Northern grade from Canada.

Announcement was likewise made that world stocks of wheat show a further increase of nearly 10,000,000 bushels.

Faced by such conditions, export business yesterday in wheat from North America was estimated as amounting to only 400,000 bushels. Meanwhile, buying of wheat future deliveries in Chicago to wind up spread trades with Winnipeg had but little effect here in stimulating price rallies. Reiterated complaints, too, of dearth of snow covering for some sections of domestic winter wheat territory were almost ignored, and the market here closed at within a fraction of the day's bottom figures.

Corn was relatively strong all day in the face of wheat weakness. Messages from the seaboard indicated that a good-sized volume of corn export business had been put through, and that inquiries were being made for liberal quantities in addition. Oats reflected the upward trend of corn, but kept within narrow limits.

Provisions acted easier, chiefly as a result of bearish aspects of the monthly exhibit of warehouse stocks in Chicago.

STOCK MARKET AVERAGES

	50 Industrials	20 rails
Thursday	212.8	134.7
Wednesday	212.4	134.5
Week ago	205.0	131.7
Year ago	149.6	121.4
High 1928	212.8	134.6
Low 1928	140.0	117.0

Total stock sales yesterday 5,089,000 shares.

TORONTO, January 4. — Trading on the local butter market yesterday was again quietly conducted and the prices showed no material change from the early part of the week. Only small broken lots of butter were passing from hand to hand on spot in a wholesale jobbing way, with dealers generally quoting a range of from 41c to 41 1-2c per lb for No. 1 pasteurized creamery. When most urgently required extra fancy creamery stocks were turned over at fractionally higher levels. In the absence of any great demand this week dealers are not anxious to take on commitments in advance in anything like quantity. It was reported that outside creameries are coming into the local market for small supplies.

The tone of the egg market continues easy under ample supplies in dealers' hands. Supplies have been reduced from British Columbia, and there is very little buying at principal markets either f.o.b. or in transit, the majority of dealers preferring to take on their supplies after cars have reached here. This is due to the unsettled conditions of the market, which also has its eye on local receipts, which have been coming faster, owing to mild weather conditions and the storage situation. Prices were generally unchanged yesterday, and the trade was meeting a fair demand for all grades.

Surplus poultry stocks are being steadily removed to storage following the settlement of holiday demands.

YES— you can easily make the most delicious Cakes, Biscuits, Doughnuts, Cookies, etc. with MAGIC BAKING POWDER

MADE IN CANADA CONTAINS NO ALUM

E. W. GILLETT CO. LTD. TORONTO, CAN.

Hastings

(Examiner Correspondence.)

HASTINGS, Jan. 4.— Hastings is receiving a visit from the "flu" in rather generous measure. The majority of homes are being visited, and nursing help is at a premium. The schools have not re-opened since the holiday, and may not open on Monday as was at first planned.

Mr. and Mrs. Fred Dodd celebrated the twenty-fifth anniversary of their marriage on Sunday, Dec. 30th.

Mr. Jack Lavis of Los Angeles, California, T. Allan Fisher of Tampa, Florida, Miss Emmerson, Miss Eleanor Maw, and Mrs. Claude Ball of Toronto, spent Sunday at the home of the latter's parents, Mr. and Mrs. R. W. Montgomery, Albert street.

The United Church Dramatic Society faced a capacity audience at Trent River on New Year's night when they put on their play, "The Man Outside." It is understood that the artists have a number of bookings, but the dates are not being announced until the "flu" epidemic subsides.

District Churches

(Examiner Correspondence)

WARSAW, Jan. 4.—The Christmas service was held in St. Mark's Anglican Church on Sunday, December 30, at eleven o'clock. Rev. J. T. O'Conor-Fenton precided. The sermon was based on the Christmas Epistle in Hebrews I:1-12. Christmas hymns were also sung. The church was tastefully decorated with evergreens and plants and there was a large number present.

CHOIR GIVES SONG SERVICE

United Choirs of Apsley Churches Sing in Village Streets Christmas Eve.

CHILDREN ENTERTAINED.

(Examiner Correspondence)

APSLEY, Jan. 3.—At half-past eight on Christmas Eve the choir of St. George's Church, assisted by the choir of the United Church, sang Christmas hymns and carols at different points in the village, finishing at Mrs. Dean's, where they were entertained with coffee and refreshments. Mrs. Dean was assisted by Mrs. J. Downing and Mrs. C. S. Windsor in the dispensing of the refreshments. At midnight Rev. W. H. Taylor and some of his choir again paraded the village, singing "Christians Awake" and "While Shepherds Watched," after which Mrs. G. Kilborn supplied them with refreshments.

Pupils Entertained.

On Christmas Eve the pupils of St. George's Sunday School had a very happy time in the Parish Hall, spending the afternoon in games, followed by a program of recitations and vocal numbers. A well-laden Christmas tree was afterwards despoiled of its burden, the children receiving gifts for attendance at Sunday School. These were presented by the Junior W. A. of St. Aidan's and St. Olave's Churches, Toronto, and by Mrs. Dean, Apsley. A handsome prayer book was on the tree for Mrs. Spence, the teacher, the gift of the children. Mrs. Spence has been away for some time undergoing medical treatment and is greatly missed by the little ones. Her place is being filled by Miss Cicely Spence.

Watch Night Service.

A very impressive watch night service was held in St. George's Church on New Year's Eve, which was well attended.

Wedding Reception.

More than two hundred people attended the wedding reception of Mr. and Mrs. William Church, formerly Miss Ella Brown, at St. George's Institute room on Friday evening. A very pleasant evening was spent in dancing. Charles Tucker, of Peterborough, provided the music. The young couple received a great many presents, among them being a cheque for $100 from the bride's parents, Mr. and Mrs. Duncan Brown. A dainty supper was served about 11.30, after which dancing was resumed until 1.30.

Warsaw

WARSAW, Jan. 3 (Examiner Correspondence).—Mrs. Robert W. Payne spent a few days last week with her daughter, Mrs. M. Thurston.

Miss Janet Dobson is visiting her sister, Mrs. W. Hawthorne, and other friends, near Warsaw.

Miss Olive Cullen is visiting relatives near Warsaw.

Miss Helen Bowen visited her parents and other relatives last week.

Miss Verna Miller returned to Nicholls Hospital on Saturday evening.

Mr. and Mrs. H. G. E. Choate, accompanied by Mrs. William Payne, of Peterborough, Mrs. Thomas Choate of Woodville and Mrs. Wagner, daughter of the late Mrs. McKnight, visited Mr. and Mrs. A. F. Choate and other friends on Sunday.

Mr. Kegham Mouradian left on Monday morning to attend an Armenian gathering in Hamilton on New Year's Day.

Mr. Ralph Selby is visiting old friends in the village.

Mr. Charles Foster has been engaged to run Warsaw Cheese Factory next season. He is getting out wood now from W. Darling's wood lot.

Reeve Hawthorne was unable to be at the nominations on Monday, as he is confined to his home through illness.

Young's Point

(Examiner Correspondence)

YOUNG'S POINT, Jan. 4.—Captain and Mrs. Johnston and daughter, Veronica, of Lakefield, attended the funeral of the late James Walsh, on Wednesday morning.

Mrs. George Cummings has received word that her mother, Mrs. Andre Dever, was seriously ill at her home near Buckhorn.

Miss Marie Charlton, teacher in the junior room at the local [illegible] is confined to her home [illegible] illness.

There is much sickness in [illegible] lage and surrounding country, [illegible] to sickness the local school [illegible] open until January 7th.

Mr. and Mrs. Joseph Wal[illegible] Peterborough, have been [illegible] village for a few days, Mr. [illegible] being called home owing [illegible] father's death.

Miss Mary O'Toole, of [illegible] borough, is the guest of Mr[illegible] Mrs. Frank Young.

New Year's guests at the h[illegible] Mr. and Mrs. Andrew Wilson [illegible] Mr. and Mrs. David Darling [illegible] wyn; Mr. and Mrs. Percy S[illegible] and son, of Peterborough; M[illegible] Mrs. Rex Wilson, of Peterbo[illegible] Miss Cora Tully, of Selwyn, a[illegible] and Mrs. Aubrey Wilson, of Y[illegible] Point.

Miss Helen Brooks, of Pe[illegible] ough, is a guest at the home [illegible] parents.

Mr. and Mrs. Fred Young an[illegible] P. P. Young were in Lakefi[illegible] Tuesday evening.

Biggest Bargains Yet

Thrifty Shoppers should take Advantage of the Really Extraordinary Values Offering at the

BANKRUPT SALE

TO LIQUIDATE THE ESTATE OF JEANNETTE STYLE STORE, LTD.

Every Coat (cloth and fur-trimmed), every Dress and Hat are ready-to-wear, the most particular ladies would be proud to wear, and most of them have again suffered radical price reductions to effect a speedy clearance.

COATS As Low As **$6.95**

This is HALF PRICE, and in some cases less, which means a BIG SAVING to you. Stock comprises smart Chinchillas with red wool flannel lining (which sold regularly at $16.95). Also latest styles and color schemes in richly fur-trimmed Broadcloths, Duvetines, Suedines, Tweeds, and Velours. Every garment marked down to as low as **$6.95**

Butterfly Skirts Only One to a Customer. **98c**

HATS

Velvets, Felts, Velvet and Velours—all Paris inspired models. Sold originally for $5.00. Now on sale at as low as..... **29c**

Dresses (SILK)

Flat Crepe and Silk and Wool Jerseys, in a variety of the very newest styles and shades, all sizes, as low as **$3.95**

FUR COATS

Latest modes, best quality. Must be sold at LESS THAN HALF.

Sport Dresses

For Misses, in Charmene, Silk and Wool Jersey, correct styles, as low as **$4.95**

Children's Dresses $1.95

LOSE NO TIME, SUCH VALUES WILL NOT LAST LONG

WATCH OUR WINDOWS FOR DAILY SPECIALS

390 George Street

Robert Fair & Co. Ltd.

January Clearance Sale---A Month of Sensational Events

Wonderful Collections of Winter Merchandise. Prices Away Below Their Real Value. Styles and Savings for All.

Great Clearance Sale of Smart Winter Hats

Wonderful group. Felts, velours, velvets. Saturday only.

Misses' and Children's Felt and Velvet Hats

Regular $4.00 and $5.00. Priced at..... **$1.50**

READY-TO-WEAR DEPT.

January Reduction Sale of Smart Winter Coats. An unusual collection of elaborately Fur-Trimmed Coats in rich suede fabrics, broadcloths and novelty tweeds. Distinctive styles. All are beautifully lined. Women's and misses' sizes. Regular to $55.00, for **$39.50**

Misses' Wool Jersey Frocks, one-piece style. Colors are sand, green, poudre blue and tan. Sizes 14 to 20. Special..... **$5.95**

All-Wool Sports Sweaters, in jumbo stitch, convertible collar, pockets and neatly fitting cuffs. Colors are red, sand and white. Sizes 36 to 44. Priced from **$3.95 to $6.95**

A Remarkable Group of Smart Frocks, greatly reduced for January Clearance. Georgettes, Cantons, flat crepes, romaines and combinations, in all the popular colors and black. Misses' and women's sizes. Regular up to $25.00, for..... **$14.95**

Wool Toques, in jumbo stitch and medium weight. Colors are red, white and sand.
Regular 98c, for..... **75c**
Regular 75c, for..... **59c**

Children's Gowns, made of good quality white flannelette, long sleeves, high or V neck. Sizes 12 to 14 years. Regular 89c, for..... **69c**

Staples That Show Superlative Values

Fancy Beacon Blankets, satin bound, in blue, rose and helio. A very heavy, closely woven Blanket with deep fluffy finish. Size 70 x 84 inches. Regular $8.50. Clearing-Out Sale price..... **$6.95**

English Couch Throws, in reversible plaids, a good heavy weight and downy finish. Size 60 x 80. Regular price, $3.25. Clearing Sale.. **$2.59**

Grey Union Flannel, a good heavy weight, 29 inches wide, for men's shirts and ladies' heavy underskirts. Regular 35c yard. Saturday special, per yard..... **25c**

White and Colored Flannelettes, 27 inches wide. Strong, durable quality and soft finish. Regular 20c. Special for Saturday, yard..... **15c**

White and Colored Flannelettes, 36 inches wide. A very fine, strong quality, formerly sold for 29c. Special for Saturday, yard..... **22c**

Flannelette Blankets, double-bed size, white with pink or blue borders, soft lofty finish. Special for Saturday, pair..... **$1.89**

Comforters, double-bed size, covered with good heavy chintz in Paisley patterns. A good deep cotton filling. Regular $3.50, for.... **$2.95**

Heavy Mark-Downs on Ladies' Furnishings

EXTRAORDINARY MARK - DOWN SALE OF LINED AND UNLINED GLOVES

Fur Lined Gloves, $4.50, for $3.50
Deerskin Gloves, wool lined, $4.00, for, pair..... $2.95
Capeskin Wool Lined Gloves, $3.75, for, pair..... $3.25
Suede Wool Lined Gloves, $2.10, for, pair..... $1.59
Fur Trimmed Wool Lined Capeskin Gloves, $2.75, for, pair..... $2.25
We have a wonderful assortment of Children's Mitts that are good and warm for school wear. Sizes 00 to 8. Sand and grey. Pair..... 35c and 50c

Mercury Mills Ladies' Fine Cashmere Hose, in twelve different shades. 8½ to 10. Regular 75c pair, for, pair..... **59c**

Natural Flat Knit Vests and Drawers, in different sizes and styles. High neck Vests..... **$1.98**

Children's Vests and Bloomers, in cream wooltex; also a few long Drawers in natural shade..... **25c**

Ladies' Vests and Bloomers, in cream, short or no sleeves. Special at..... **59c**

Corsellettes, in fancy pink brocade..... **$1.10**

Superior Values on Third Floor

Cretonnes, Yard 25c

Cretonnes and Chintz in designs that show baskets, birds and all-over floral effects on light and dark grounds. They are suitable for drapes, slip covers or pillows. 36 inches wide. Regular up to 59c yard.

Frilled Curtains, Pair 85c

Exceptional value, in White Marquisette Curtains with small crossbar effect and colored ruffles on side and bottom. Choice of rose, blue or yellow. 2¼ yards long. With tie-backs.

Window Shades Each 69c

Good quality Window Shades on strong spring rollers, in choice of white, cream or green. Standard size, 36 x 70 inches. Complete with brackets and pull.

Curtain Nets, Yd. 29c

Strong, serviceable Filet Curtain Net with small neat patterns and lace edges. Suitable for dining-room or bedroom windows. 36 inches wide.

The Examiner

PHONES—Editorial 1631. Business Office 1600. Private Branch Exchange to all Departments.

The Examiner is a member of the Audit Bureau of Circulation.

The Daily Examiner, published every lawful evening by the Peterborough Examiner, Limited. Office, 419 George street. $6.00 per year, delivered in city; out-of-town subscribers, by mail, $4.80 a year.

The Weekly Examiner published every Thursday. Subscription price, $1.50 a year.

U.S. REPRESENTATIVES

Special U.S. Representatives—W. H. Stockwell, 639 People's Gas Building, Chicago, Ill.

New York—Chas. F. Miller, 225 Fifth Avenue.

Advertising rates on application.

R. M. GLOVER, Managing Director.

FRIDAY, JANUARY 4, 1929

THEY DESERVE THANKS.

The appreciative references made at Wednesday's meeting of the Board of Education to the services rendered by the three departing members, J. F. Strickland, W. R. Turner, Jr., and E. R. Wilson, are seconded by The Examiner.

We feel that the public, whose interests have been served so well by these men, should realize that they have been faithful public servants who devoted much of their time to educational matters in Peterborough.

The work they have done is better known, of course, to their colleagues than to the citizens generally.

The fact that much of the board's business is done in committee and that committee meetings are not open to the press and the labor and opinions of the various members cannot be indicated for the benefit of the electors, is responsible perhaps for ignorance as to the services rendered by the individual trustees.

Mr. Wilson, who declined to become a candidate for re-election, and Messrs. Strickland and Turner, who were defeated on Tuesday, have, The Examiner is sure, earned the good things said about them by those who served with them on the Board and the thanks of the public.

DR. MacLEAN'S APPOINTMENT.

While partisans may argue that the appointment is his reward for having carried the Government banner in the recent by-election in Victoria, the naming of Dr. J. D. MacLean, former Premier of British Columbia, as chairman of the Farm Loan Board will appeal to most people as a wise selection.

Dr. MacLean has given many proofs of his ability as an administrator during his public service in the Legislature of British Columbia, and he brings to his new position admirable qualities that should enable him to achieve much success as head of this important body, which is entrusted with the task of administering the farm loan legislation approved by Parliament during the last session.

His experience as Premier, as Provincial Secretary and as Minister of Education in British Columbia has given the former Premier admirable training, and the post to which he has been appointed should provide him with an opportunity to do a very useful public service.

The Farm Loan Board is expected to prove of much value in solving some of the financial problems that interfere with agricultural success; its operations under the guidance of Dr. MacLean will be watched with interest.

BEATING THE TRAIN.

Evidence presented at the coroner's inquest into the death of the eight victims of last Monday's level crossing accident near Kingston seems to indicate that the whole party, coming to Peterborough to live, were wiped out because the driver believed that he could beat the train over the crossing.

There was the testimony of two boys that they had warned him of the approach of the train, and that he had replied that he thought he could make it.

Hundreds of lives have been taken in similar accident because motorists made the same mistake.

This particular crossing is considered one of the safest grade crossings in this part of Ontario with a view of the tracks for a mile in one direction and for three-quarters of a mile in the other.

With approaching trains visible at such distances from the crossing there should be no accidents if drivers take the precaution to look both ways along the tracks in approaching the intersection, or if on seeing a train coming they wait until the crossing has been cleared.

To attempt to gain a minute or two by racing a train over a crossing is simply to invite death—and Monday's terrible accident, one of the worst yet recorded, should serve to remind drivers everywhere that every such intersection should be regarded as dangerous.

Until grade crossings are protected, to stop, look and listen should be the general policy.

CARELESSNESS IN HEALTH MATTERS.

The greatest handicap that health authorities have to overcome in their fight against the invasion of contagious diseases is the general carelessness and indifference of the majority of people in regard to protecting themselves or others.

Despite the prevalence of influenza in Peterborough, the holiday season has been marked by the usual number of largely attended dances and other social functions, all of which have done much to spread infection and to increase the number of "flu" victims.

In the pursuit of pleasure most people are willing to risk endangering their health, and as a result of this tendency during the past few days influenza has gained fresh ground here.

At the same time the local health authorities find themselves engaged in a battle with an invasion of measles that is fast assuming epidemic form.

Here again carelessness on somebody's part has been responsible.

Undoubtedly the present outbreak has been aggravated by children suffering from the disease being allowed to attend the numerous Christmas entertainments held here recently, with the result that large numbers of children have been infected.

The parents who do not call upon the services of a doctor when measles is in their homes because they do not wish to be quarantined have a lot to answer for—and if there are any physicians who have failed to report measles cases their culpability is much greater even than that of the parents.

Neither the "flu" epidemic nor the fast spreading invasion of measles would have assumed their present seriousness had the public realized the need of exercising common sense and precaution in its attitude toward these diseases.

Because of general carelessness school work will be interfered with and much suffering caused in Peterborough that might easily have been avoided.

The average girl seems to keep almost everything in her vanity case except a broom and a duster.—Kitchener Record.

MIGHT IS RIGHT.

A radio conference is to be held in Ottawa early in January, and although it is a condescension on the part of the U. S. authorities to come to Canada at all, it is not likely they intend to concede much—notwithstanding the backing of Canada given by the Village Council of Norwich.

The U. S. Federal Radio Commission allots the wave-lengths. It took several hundreds for the United States and gave Canada a mere handful.

By what right did the U. S. Federal Radio Commission take upon itself the boosing of the wave-lengths for the United States and Canada? It had no right at all.

Program radio was begun in the States before there were any stations in Canada. The United States, therefore, got in on the ground floor, and assumed control of affairs before anyone in Canada became alive to the future of this kind of radio. The result was that the United States broadcasting stations increased in number and in power, a Federal commission was formed at Washington, and administered radio for the entire American Continent—and the benefit of the United States in particular.

Might became right, and any representations from Canada received about as much notice as an elephant would give a fly on its hide.

There is little doubt that Canada would never have been granted any wave-lengths at all but for the sake of appearances.

Canada can bring the U. S. Federation to its knees simply by doing what the Federal Commission had to step in some time ago to terminate among its own stations. Canadian stations could with one accord "jump" their wave-lengths.

It would create a terrible stew, brewing a Hell's broth in the air which would be intolerable to both countries while it lasted, but the Federal Commission would be compelled to "do something about it."—St. Thomas Times-Journal.

LOOKING BACKWARD.

New Year's Eve brings us to a stocktaking of the year that is gone. It is not a melancholy task. For whatever 1928 may have held for some in trial or in tragedy, no year in at least a decade brought so much of good and promise for most peoples of the earth. Here in Canada, certainly, Providence was kindly. Each individual, we suppose, tests the question of prosperity by his own setting and naturally applies his own test to his views upon the position of the nation. But if we use the more exact term of "economic progress" we find that we have per capita as the result of 1928 more of everything that goes to make for comfort and decent living than ever before in our history. Another rich harvest has placed millions in circulation; forests, fields, fisheries and mines have yielded vast wealth; industrial production has been on an increasing scale; unemployment has been at a minimum; we remained free from social and industrial strife; and there have been other things.

The consequences are everywhere visible. To-day Canadians have more and better homes, more electric lights and power, more and better transportation, more roads, more radios and automobiles, more life insurance and money in the banks, and more of many other things. They are better fed, better clothed, better housed than perhaps any people in the world.

Yet progress has been everywhere. In some parts of the earth there are still rumors of wars, but, taking mankind as a whole, there is a greater will for peace, and more machinery for the execution of that will than ever before. In Europe, notably, reconstruction on a peaceful basis has marched steadily on. Budgets have been balanced; floating debts have been reduced; currencies have become more stabilized; there has been more striving for peace.

Morally and spiritually, too, 1928 brought gain. Often, in these times, men arise to declare that the age is "morally bankrupt." But if some method existed of appointing an official receiver and winding up the estate, the Jeremiahs would discover more assets than they have taken into account. Make all allowances for froth, frivolity, and outbursts of reaction, and this post-war world can still, in the matter of decent conduct, pay one hundred cents on the dollar in comparison with ages that have gone. There is, we believe, a livelier sense of social responsibility, a keener sense of justice, a wider abhorrence of cruelty in forms that were once accepted as inevitable. There is more of charity among men; more of compassion and pity; more thought for the under-dog; more help for the sick and the underprivileged and the aged. If these things be the meaning of "moral bankruptcy," then past ages were indeed destitute.

In one other respect 1928 was notable for Canada. It saw us continue steadily upon the path of national unity. We shall always be vexed by fools and plagued by demagogues, but more and more there comes evidence of an underlying unity among us. Six or seven years ago, let it be confessed, there was little sign of such harmony. The old ashes of racial and sectarian bitterness between Ontario and Quebec seemed to have been fanned into new heat; the West was sullen and resentful; the Maritimes spoke words of secession. To-day these voices are stilled. Not for a quarter of a century have such good relations existed between Ontario and Quebec; the West is prosperous and contented; the Maritimes have had their grievances removed.

And so Canada can look back along the vista of 1928 with thankfulness and satisfaction. If it did not realize all our fond hopes of a year ago, it at least brought us much good and certainly little of discredit.—Ottawa Journal.

EDITORIAL NOTES AND COMMENT.

January seems to have the proper idea of what is expected in Canada of a winter month.

The first duty of the new Council will be to appoint a member to the Council in place of ex-Alderman Ackerman.

With the hockey season scheduled to open to-night, sporting enthusiasts will at last admit that the winter has arrived.

Major Bert Wemp, city editor of the Toronto Telegram, headed the Board of Control race the other day. Here is a newspaper man who is headed for the mayor's chair.

With road conditions as they are at present unusual care on the part of motorists is called for. Even the careful driver is taking chances.

The old advice, "Stop, look and listen at railway crossings," is still the best preventive of accidents at such points.

What the poets refer to as the touches of spring aren't a marker to the touches of the Christmas season.—Chicago Post.

GOD'S MINUTE.

The Lord is good to all: and His tender mercies are over all His works.—Ps. 145:9.

O God, our Father, we are about to enter upon a new day. To meet well all duties and responsibilities that come to us; to resist firmly every distraction and temptation that seeks to draw us from our path; to be utterly prepared for any danger or any crisis that may this day befall us; to be found, when the evening is come, pure and holy — this is our desire.

And we would be friendly with all men; strength to the weak, hope to the despondent, joy to the sorrowing, power to the tempted.

We wait, therefore, our Father, for the coming of Thy Spirit upon us ere we venture into all that this day holds for us. In the quiet of this early morning hour bowed before Thee, our souls wait. Touch us with that hand which has been a lid in blessing upon others before us; speak to us with that still, small voice of power; fill us with Thine own righteousness.

Give us of Thyself, that we may this day so live for ourselves and before men that through us Thy Kingdom may in part come, and Thy will more fully be done among men. For Jesus' sake. Amen.

Rev. Seeley K. Tompkins.
Cincinnati, Ohio.

A Thought

Luke xi:34: "When thine eye is single, thy whole body is full of light."

Alone, in a wet dark city street I was
passing one stormy night,
The old Cathedral faced me, its windows
ablaze with light.
Saint, apostle, and martyr, and holy
women of old,
Our own dear Lord in the centre, ascending, in azure and gold.
While from the open doorway came the
music of a psalm,
Hushing the storm about me, filling my
soul with calm,
And I thought 'twas a lovely symbol, as
I gazed at the painted gleam
Of the windows in the darkness, of how
the soul doth seem
When filled with His holy Spirit, till the
body is full of light,
And with music and with beauty doth
it radiate the night.
For to some it is given to teach men, and
warn from ways of sin.
While others illume the road to Godby
thh
the shining of Love within.

—Elizabeth Cameron.

Why We Do What We Do.

THAT BODY OF YOURS POTATOES AND WHEAT

With a tremendous wheat crop the past year there is no worry about food throughout the world, but someone asks what would happen if the wheat crop failed.

In North America we eat more wheat than perhaps any other one article of food, but in Europe one other article of food stands first, and that is the potato.

There has been much discussion about the merits of the potato as a food.

What about it?

In a former article I spoke about the valuable mineral salts found in potatoes, which neutralize the acids in the blood, formed when too much meat or protein foods are eaten.

The Journal of the American Medical Association in an editorial on the potato says that "an analysis shows that the potato is close to wheat in actual food value, but it contains so much water that four times as much potato as wheat must be eaten in order to obtain the same amount of nourishment."

Now our overweight friends have been avoiding the potatoes because they contain so much starch. However it has been learned that the protein (nitrogen) in potatoes, though small in amount, is of good quality.

In Denmark, Great Britain, and Poland, research men have been investigating the food value of the potato, because it may mean much to the people of any country in time of other crop failures.

Dr. Hindhede of Denmark reports a case of a man living for nearly a year on 9 pounds of potatoes daily, with some vegetable margarine. Drs. Kon and Klein, Warsaw, describe an experiment in which two adults, a man and a woman, lived for a period of 167 days in good health on potatoes supplemented with fats and a few fruits. And strange to relate, they did not grow tired of it.

"It is said that deficiency or wasting diseases are not common where the potato enters liberally into the diet."

The thought then is that the lowly potato should loom larger in our minds as a food, and that while bread will likely be more generally eaten, should there be any crop failure in future days, we can rely on the potato to help us out.

Lyrics of Life

By Douglas Malloch

THE WORST DISEASE.

I've had 'em all, in spring and fall,
And measles was the first,
And I don't care what books declare,
This homesick is the worst.
It's mighty queer, but somewhere here,
Here just below the belt,
You feel again the sickest pain
A fellow ever felt.

It's really not, but what you've got
Is really hard to say.
You're just all gone, you can't go on
It seems another day.
Don't want to eat, don't want to meet
The strangers passing by,
Don't want to sleep, just want to weep,
And can't, and wonder why.

Oh, I've been through a time or two
That I remember yet,
Had fevers, chills, and hurts and ills,
And other things you get.
But homesick, though, is worse, I know,
I know, and here is how:
I know it is because—gee whiz,
Why, that's what I am now!

(Copyright 1929 by Douglas Malloch.)

MODEL TOONERVILLE

LONDON, Jan., 4.—A model railway track in Littleton Park, near Shepperton, has a circular track of half a mile. The engine on the track will pull a train of nine cars, with 20 passengers, at 25 miles an hour.

THE LUCKIEST LADY

BY RUBY M. AYRES

TODAY'S INSTALMENT

XXIV—BIDDY EAVESDROPS

Monday dragged by, and on Tuesday Marna and her husband went to lunch with Hugh Hubbard.

There was another man there whom Marna did not know, and the conversation was chiefly of Shanghai and of business.

Marna sat next to the third man, whose name was Saunders.

"Do you know Shanghai?" she asked him, and he told her that he had lived out there for some time.

"Came home when I got married," he said.

"Oh!"

"My sister's going out on the same boat as Hubbard," he volunteered.

"Oh!" Marna felt as if someone had touched her heart with rough fingers. "Is your sister married, too?" she asked.

"No, she's only a youngster—"twenty-six."

"Oh!"

"Hugh's going to look after her for me." Saunders said with a laugh. "Ought to have a good time on the boat, don't you think, Mrs. Paget?"

Six weeks together! The thought was a knife turning slowly in Marna's heart. For the first time she knew what jealousy—cruel, biting jealousy—really meant.

Across the table she met Hubbard's eyes. He read her thoughts, she knew, and she hated him to know that she was jealous. It made her feel ashamed. When lunch was over he came over to her, but she deliberately walked away from him.

It was more than she could bear, that he should be sorry for her. She avoided shaking hands with him when she and George went away; she got into the waiting car and leaned back in a corner.

That night at dinner she asked as indifferently as she could:

"What time shall we have to leave tomorrow, George?"

Paget looked at her across the table. "Where are we going?" he asked.

Marna winced.

"Why, I thought—— Aren't we going to see Hugh off?"

There was a little silence. Paget's eyes fell.

"He's gone," he said awkwardly. "Gone!"

Her husband fidgeted with his monocle.

"He's gone down tonight. Had some business to settle, or something; forget exactly what he said."

"I didn't say goodbye to him."

Marna wondered if it was really she who spoke in that quiet, emotionless voice.

The Little Flapper dared not raise her eyes, and Marna said again:

"I think you might have told me, or he might have told me. What made him decide to go tonight?"

"He spoke about it some days ago, but it wasn't settled. Only knew myself after lunch today."

Marna's eyes burned.

"Why didn't you tell me?"

"Never occurred to me. Suppose I ought to have told you. Sorry, my dear!"

He did not like to say that Hugh had asked him not to tell her.

"I abominate goodbyes," so Hubbard had said. "I'll just slip off without telling anyone. Back me up, there's a good chap. Marna will understand. Tell her I said I knew she would understand."

Marna took a cigarette from the box at her elbow and lit it carefully.

"It makes no difference," she said very quietly. "I suppose he disliked the idea of goodbyes and a crowd seeing him off."

"Rotten business, saying goodbye!" Paget agreed.

He was relieved to have got out of it so easily; in his own mind he had not felt quite comfortable about it. Marna might easily have cut up rough. After all, she and Hubbard had been good friends: they had always liked each other, he knew, and was glad of it.

He looked across at his wife with adoring eyes. She was a woman in a thousand, the sweetest, the most desirable.

And in her heart Marna was saying despairingly: "And I never said good bye to him; I wouldn't even let him speak to me!"

"What time does the boat sail, George?" she asked.

Paget shook his head.

"Not sure; depends on the tides. About five, I should think. Why do you want to know?"

"I only thought we might send him a wire to the boat."

"Good idea!" Paget agreed heartily. "I'll send one tonight, so it's sure to be in time."

He went off to the library, and Marna and the Little Flapper were left alone. Biddy tried to think of something to say, but she felt tongue-tied and stupid. She looked at Marna, and was amazed at her composure.

"These are horrid cigarettes!" Marna said, with a little grimace. She laid hers down on the ash-tray. "Run up to my room and fetch mine, will you, Biddy?"

The Little Flapper hurried away, glad to escape, and Marna rose quickly and rang the bell.

"Gone! And I never said goodbye to him!" She kept saying the words over and over again to herself.

When the maid came into the room Marna was standing with her hand resting on a chair-back, her face as white as the gown she wore.

"Oh, aren't you well, ma'am?" the girl asked anxiously.

Marna laughed.

"Oh, yes, quite well, thank you! I only wanted— Is Harnigan anywhere in the house, do you know?"

"I think he's still in the garage madam. Shall I see?"

"No, thank you. I'll go myself."

"I think it's raining, madam," the girl said, but Marna walked out of the room without answering.

The Little Flapper was coming slowly downstairs with the cigarettes when Marna crossed the hall and took down one of her husband's coats from the rack.

"It's raining hard, darling," were the words which rose to Biddy's lips, but something restrained her from uttering them. There was something so strange about Marna's manner, something almost secretive when, after a moment, she turned to a side door, seldom used, which led out into the garden.

The bolts were stiff, but Marna struggled with them till they slid resistingly back; then she opened the door, letting in a swirl of wind and petulant rain. For a moment she stood irresolute, then slipped out, dragging the door to again behind her with difficulty.

The Little Flapper came down the remaining stairs with a rush. She put the cigarettes down on the table and turned impulsively towards the library. George Paget was there, she knew, and even as her fingers touched the door-handle she heard his deep, unmusical voice burst into a snatch of song from some popular comedy:

"I'm a little bit fonder of you than
of myself, I am!
Just a little bit fonder of you than
of myself, I AM!"

There was a loud roar of insistence on the last word, and as she listened Biddy's fingers slipped from the door-handle

How could she rush in and tell him the thing which was shaking her heart to its very foundations, and trembling on her lips? He was so utterly happy and unsuspecting. It would be like striking a child across its smiling face to say: "Marna's gone out. You must stop her I know where she's gone—she means to follow Mr. Hubbard."

Biddy believed it was what Marna intended. She was shaking from head to foot as she stood there, not knowing what to do for the best. Then suddenly she made up her mind. She would follow Marna herself and stop her.

In her excitement and dread she forgot to take a coat, and her thin frock was drenched before she had gone more than a few steps down the wet garden-path.

There was an archway with a lamp over it, which led to the garage, and by its light Biddy caught a fleeting glimpse of Marna's figure.

She was going to the garage!

"One good thing, she can't drive a car herself, poor darling!" Biddy told herself with a sob, as she crept after her.

Harnigan was in the yard, washing down the small car, and the Little Flapper saw his start of surprise when his mistress appeared. Biddy drew back behind the open door and waited She heard Marna's voice, but she could not distinguish what she said. She heard Harnigan's voice replying, respectful and stolid as usual, and she thought she saw a flicker of surprise cross the passivity of his face, but she could not distinguish his words, either, for the wind was howling all round them, and the rain was pattering heavily down on to the cobblestones.

Then, after a moment, Marna turned and went back to the house, passing quite close to where Biddy stood, and Harnigan looked after her with a strange expression on his wooden face; pity, Biddy thought it was, only she could not remember ever hearing Harnigan say he was sorry for anyone.

Then he shrugged his shirted shoulders, and picked up the end of the hose-pipe again.

(To be continued.)

STRANGE AS IT SEEMS— by John Hix

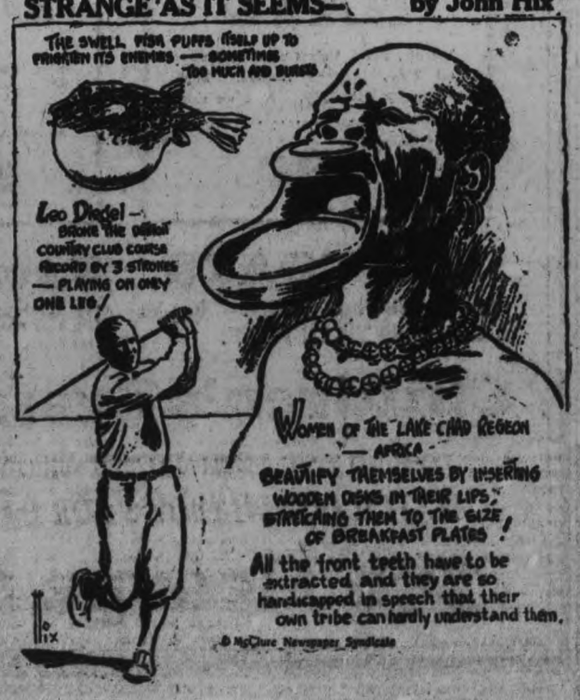

CANADIAN LEGION B.E.S.L.

Peterborough Branch

Little Lessons in Legion Principles.

2. The Legion, while striving for peace, goodwill and friendship among all nations, will advocate the maintenance by Canada of adequate and efficient forces on land, sea and in the air, for the defence of our country and for the discharge of those obligations which rest upon us by virtue of our partnership in the British Empire.

The Canadian Legion of the British Empire Service League is in no way a military organization. It is composed of men who have been through the trying times of war in service for their country and now most ardently desire peace.

But its members are men who know the danger of unpreparedness. They know the demoralization that follows upon the cry: "Ammunition out". They know what happens when reinforcements are not ready at the crucial moment.

When, therefore, these men subscribe to the constitution which includes the third lesson given to-day, they are not doing it hastily or thoughtlessly.

Their principles are founded on hard experience.

* * *

Members of the Legion are invited to contribute letters on subjects of interest to the Legion, addressing contributions to "Legion Column."

HOROSCOPE

The Stars Incline, But Do Not Compel

Saturday, January 6, 1929.

(Copyright, McClure Newspaper Syn.)

Astrologers read in to-day's horoscope good and bad aspects in which the malefic forces seem to dominate.

Women may be variable, exacting, and difficult under this sway which makes for domestic unhappiness. They should watch their steps.

Deceit and double-dealing are supposed to be encouraged under this planetary government, and it is well for girls to cultivate truth.

Astrologers predict that radical changes in women's dress will assure profit to modistes, manufacturers, and merchants. They declare that extreme modes will decree for girls a form of the divided skirt or trousers.

Occultists prognosticate reactionary influences that will be preceded by styles accenting many modern vagaries. All that is distinctly feminine will again be popular.

Under this direction of the stars weddings should be especially fortunate today, which presages prosperity as well as long devotion.

There is a sign read as promising success to women who seek wealthy, or at least prosperous husbands. The sway is one that should make eligible bachelors particularly wary.

It is a lucky day for bestowing gifts and belated Christmas presents should be extraordinarily welcome on that account.

Those who seek positions under this planetary government should be successful in finding what is best for them.

Again warning is given that epidemics will mark the winter which will continue severe in many parts of the country.

Pulmonary diseases will multiply under this positing of the stars, it is foretold.

The aged should be careful, for under the new order of things, this year is to be noted for mortality that removes the last of the old leaders in the arts, politics, and business.

Persons whose birthdate it is have the augury of a fairly fortunate year in financial affairs. They have the menace of fire, and should avoid dissensions of every sort.

Children born on this day may be impulsive and difficult to handle. These subjects of Capricorn may be quick to contract dislikes, and should be taught not to antagonize any one. They probably will have more than average intelligence and varied talents.

RETAIL MERCHANTS AT TOP OF THE LIST

Lead Businesses in Number of Children at Toronto University.

TORONTO, Ont., Jan. 4 (by the Canadian Press).—The retail merchants of Ontario send the largest number of students to the University of Toronto, according to the President's Report just issued. Of 1,413 students entering the University in the First Year, 148 were the sons of retail merchants. Farmers come next in order; they sent 139. Artisans sent 138 and clerks and salesmen, 131. It would seem, therefore, that higher education in this province is very democratic.

Manufacturers are not far behind. Their sons and daughters, to the number of 81, entered the first year. The clergymen of Ontario are represented by 76 entrants; physicians and surgeons, 60; teachers, 53; business managers, 51; transportation men, 48; lawyers, 44; insurance and real estate men, 40; wholesale merchants 30; financial men, 29; engineers, 28; journalists, 21; dentists 16, and so on.

Commenting on these figures, Sir Robert Falconer, says, "It is obvious that far more students proportionately come to the University from professional homes than from those whose heads are in business or the industries, including agriculture. The University reflects the changing social conditions of the Province."

An eclipse of the moon during the night of the 26th is a notable feature of the skies this month.

Uncle Wiggily

A Bed-Time Story by Howard R. Garis

UNCLE WIGGILY'S PICTURE.

(Copyright, 1929, by McClure Newspaper Syndicate.)

Once upon a time a little boy said to his father:

"Daddy, I wish you would catch Uncle Wiggily for me!"

"Catch Uncle Wiggily!" exclaimed Daddy. "What for?"

"Well," answered the little boy, "I have read so much about him that I wish I could have him here, in my house, to look at and play with. Please, Daddy, won't you catch Uncle Wiggily for me?"

"Oh, no, I couldn't do that," said Daddy with a smile. "Uncle Wiggily doesn't want to be caught. He likes to live in the woods or in his hollow

stump bungalow on the edge of the forest. He would not be happy in our house."

"Wouldn't he?" asked the little boy.

"Oh, no. Besides, if we took Uncle Wiggily away from all his little rabbits and away from Jackie and Peetie Bo Wow and Squeakie Eekie the cousin mouse, what would they do?"

"Well, then," said the little boy, "I guess maybe we hadn't better catch Uncle Wiggily. But I would like him very much to come and see me."

Daddy thought for a moment and then he said:

"How would you like it, little Boy if I got Uncle Wiggily's picture for you You could have that to look at while the old rabbit gentleman himself stayed in the woods."

"Oh, I'd love a picture of Uncle Wiggily!" laughed the little boy. "But how can I get it?"

"I will take a picture of Mr. Longear with my camera," said Daddy. "You and I will go to the woods and hide in the bushes. I know the paths that Uncle Wiggily hops along when he goes adventuring. Near one of those paths I will hide my camera and we'll get a picture."

"But," said the little boy, "why don't you stand up and point your camera at Uncle Wiggily as you point it at me when you want to take my picture? Why don't you do that?"

"Because," answered Daddy, "if I stood up and aimed my camera at Uncle Wiggily he might think I was trying to shoot him with a gun, for perhaps he doesn't know the kind of camera I have. But if I hid my picture machine in the bushes and tie a string to the shutter then, when Uncle Wiggily runs along the path he will trip over the string, pull the shutter or eye of the camera open, and Uncle Wiggily will take his own picture."

"Oh, what fun!" cried Little Boy. "May I watch Uncle Wiggily take his picture, Daddy?"

"Yes, we will hide in the bushes near where I hide the camera and we shall see what happens."

That afternoon Daddy and Little Boy went to the woods with a camera or picture machine. Daddy hid it under a bush and across a path he knew Uncle Wiggily often ran along there we stretched a string. Then Daddy and Little Boy hid themselves behind a bush.

Pretty soon along came Uncle Wiggily. The old rabbit gentleman was looking for an adventure. He hoped he might, perhaps, see a snow bird in trouble so he could help her out. Uncle Wiggily loved adventures, such as these. So he looked all around, but saw no snow bird.

Then, all of a sudden, Uncle Wiggily heard a noise in the bushes.

"My goodness! Maybe that's the Fox coming!" thought the rabbit.

But it was only Little Boy sneezing. He couldn't help it. But Uncle Wiggily ran along the path very fast. Then all of a sudden, he felt something like a long strand of honeysuckle vine tickle his pink nose. This was the camera string and, bumping into it, Uncle Wiggily pulled open the shutter of the picture machine. There was a click sound.

"Oh, the Fox is shooting at me!" cried the bunny. But it was only the click of the camera eye, or shutter.

"Hurray!" cried Daddy jumping out of the bushes as Uncle Wiggily ran on and hid in the tall, dried weeds. "We have it!"

"Did we get his picture, Daddy?" asked Little Boy.

"Yes," was the answer. "I will take the camera home and print your photograph picture of Mr. Longear. Then you will have it to look at always," and Little Boy was very glad.

"My goodness!" thought Uncle Wiggily, hiding under a stone as he heard this talk, for sometimes he could understand man and boy talk. "My goodness! It wasn't the Fox after all! I somebody taking my picture! Well, I glad they didn't take my pink nose away from me. Ha! Just a pict Well, it was an adventure, anyhow.

Water Wheel Has Turned For Over Hundred Ye

HAMILTON, Ont., Jan. 4 (by the Canadian Press).—For 115 years a wooden water-wheel has been continuously turning in Crooks Hollow, Greensville, to furnish power for industrial operations, but the other day the faithful servant stopped. The axle collapsed, and it was with difficulty that a gang of men made repairs. The wheel weighs over a ton and the supports are slung 35 feet below the factory level. Despite the service of well over a century the wheel is not worn and is announcing that business is being continued again, the management stated that the old mill is expected to function for many more years.

FINANCIAL and MINING REVIEWS

To-day's Quotations

Closing Figures on Principal Active Stocks

Mine.—Grain—New York—Canadian

NEW YORK MARKETS

Over STOBIE-FORLONG & CO. Wire

2.30 P.M. Quotations

	High.	Low.	Close.
American Can.	112	111	111
Chrysler	129	128¾	129
Fleischmann	83¾	82¼	82¼
General Motors	205	204	204½
Hudson Motor	89½	89	89
Inter. Nickel	58	54	58
Mack Truck	109	108	108
Marland Oil	46½	46	46¼
U. S. Steel	163¼	162¾	163¼
Gen. Elect.	249¼	246	249¼
Postum	75¾	74	75¾
Radio	399	391	394½
Texas G.	79¼	79	79¼
N. Y. C.	184	182¾	184
South Pac.	131¼	131	131
Kennecott	162½	149¾	162½
Anaconda	114¼	113¾	114¼
Briggs	60¼	60	60¼
Sinclair	43¾	43¾	43¾

TORONTO STOCKS

Supplied by BIGGAR, TURNER & CRAWFORD Peterborough

2.30 P.M. Quotations

	High	Low	Last
Abitibi	42	42	42
Bell Telephone	168½	168½	168½
Brazilian	77¼	76¼	76½
Brit. American Oil	55¾	53½	53½
Building Products	39	39	39
Burt, F. N.	89	89	89
Canada Cement	33	33	33
Canada Dry	78½	7⅛8	78½
Canada Malting	30	30	30
Can. Canners 2nd	22¾	22½	22½
Can. Ind. Icohol	41¾	41¼	41¾
Can. Pacific Ry.	242½	239¾	241
Carlings	33	33	33
City Dairy	79½	78	78
Con. Food Products	12	12	12
Dist.—Seagrams	20	19¼	19¾
Hiram Walker	84	82	82
Int. Nickel	55¾	51½	55
Int. Petroleum	56	54½	55¼
Int. Utilites 'B'	17B	17B	17B
Imperial Oil	101	96	98
Loblaws	99	96½	99
Massey-Harris	94½	93¼	93½
McColl-Frontenac	33	33	33
Northern Bakeries	41	39½	40
Page-Hersey	131	129¼	130
Shredded Wheat	100½	99¼	100
Cockshutt	42¾	40¼	42¾
Stand. Paving	30	30	30
Monde	53½	50¼	53¼
Super-test	36	34½	34½

MINING STOCKS

Over F. G. OKE & COMPANY Wire

3.30 P.M. Quotations

	High	Low	Last
Abana	377	365	370
Amity	33	31	31
Aconda	15¼	..	..
Ajax Oil	48	45	45
Amulet	365	320	345
Ankerite	17A	..	..
Apex	3	..	..
Area	20	15	15
Argonaut	1½	1¼	1¼
Arno	30	27	27
Baldwin	2B	..	..
Barry Hollinger	44	40	40
Bathurst Mines	35	34	35
Beaver	90B	..	..
Bedford	53	51	51
Bidgood	60	52	53
Buckingham	9¾	9½	9¾
Capital Rouyn	10¾	10	10¼
Capital Silver	6B	..	..
Castle Trethewey	39	..	..
Cent. Manitoba	76	74	74
Chaput Hughes	10	9½	9½
Columbus Kirk	1¾	..	..
Coniagas	325	..	..
Corona	3B	..	..
Crown Reserve	18	15½	16
Dome	1000	985	985
Duprat	3B	..	..
Goldale	16	..	..
Gold Hill	9½	9	9
Goodfish	24½	23	23
Granada	36½	35½	35½
Grover Daly	3B	..	..
Hollinger	915	900	910
Howey	124	119	120
Inter. Nickle	5750	5200	5750
Jackson-Manion	34	32	33
Kirkland Hunt	5½	..	..
Kirkland Lake	180	168	172
Kootenay Flor.	21	20½	20½
Lebel Oro	10½	..	..
Lake Shore	2070	..	..
Laval-Quebec	10	9	9
Macassa	39	..	..
Malartic	94	91	91
McDougall	57½	56	56
McIntyre	2260	2200	2260

F. G. OKE & CO.
MINING STOCK BROKERS
TORONTO, ST. THOMAS, WINDSOR, LONDON, LINDSAY, BARRIE, KITCHENER, ORILLIA.
Local Office:
172 Charlotte Street - Peterborough
'Phone 2593

News From th Mines

Through Selloway, Mills & Company

CADILLAC-O'BRIEN

As an example of what may be expected from other properties in the Cadillac-Malartic area, a despatch from Amos Wednesday stated that Cadillac-O'Brien made a shipment of 74 bags of high grade ore taken from their 125 level, which was reported to run more than $40,000 a ton. High grade ore similar to this has been taken from this property for several years, and it is just possible similar results may be had from the Thompson-Cadillac immediately to the west, when work has proceeded to that point.

WEST DOME

It is reported from Timmins that the mill at West Dome will be started up again within a few days. The lower levels of this mine have been put in splendid shape for production during the past year, and good profits from operations should not be derived.

ANKERITE

Ankerite are now engaged in cleaning up their last three stopes, and have also cut their north vein at the 600, which, as indicated by diamond drilling, is low grade ore. If they are not successful in developing some high grade farther west, this would appear to be their last chance.

McINTYRE

Large scale development work continues at the lower horizon of McIntyre. These levels are being opened up to permit easy development of much new ore. The mill continues to be operated at approximately 1,450 tons daily. It is understood the management endeavored to step the tonnage up a short time ago, but could not hoist the ore fast enough.

FALCONBRIDGE

Splendid progress is reported as being made at the Falconbridge Nickel property. Only about 100 feet of crosscutting is required before the orebody will be reached on the 225 foot level. In the meantime, sinking operations are being continued. Only one drill hole has been put down to the 1000 foot level, and since they are satisfied that the ore goes to this horizon and is richer than that down to the 500, it is not expected any further drilling will be done until such time as the shaft may be completed to the 1,000 foot level.

ARNO.

According to Mr. Beaton, superintendent of Arno's Coxheath property in Cape Breton the main shaft has been dewatered to a depth of 115 feet and retimbered to a depth of 100 feet. It is anticipated the first stoping level at 130 feet will be reached this week. A considerable amount of good grade ore is broken in the stope at this level and no doubt the stope will be cleaned out to permit extensive sampling of workings here.

GRANADA.

It is understood a 15 foot vein has been intersected at the 375 foot horizon of Granada. While no assays have been taken yet, the vein is reported to be well mineralized. Granada has an extensive exploration campaign under way and it is understood a third rock drill is being added so that work may be further speeded up. Interesting results should soon be had from both the 500 and 625 foot horizons.

GRAHAM-BOUSQUET.

According to information received from Rouyn yesterday morning, the shaft of Graham Bousquet will have reached the objective of 500 feet by the middle of this month. It is understood that lateral work will commence from this horizon without delay. It will be remembered that a 70 foot vein with an average value of approximately $7.50 was intersected at the 125 and it was for the purpose of opening this up at lower levels that the shaft was put down to the 500.

CAPITAL ROUYN.

Rouyn despatch states that from a 12 foot test pit samples taken ran as high as $19 a ton. Work is proceeding apace on the recently discovered vein and it is understood their consulting engineer has arrived at the property with much new equipment to prepare for intensive development of the copper-gold showing.

NORANDA.

Our field man in Rouyn reports that the second reverbatory furnace is now being warmed up preparatory to change over from the first reverbatory. When the change over has been fully completed, the first one will be completely repaired and cleaned out, which work will take probably from two to four weeks, at which time it will be again ready for operation.

INTERNATIONAL NICKEL.

We are informed from Sudbury that approximately 3,000 tons are now being treated daily at the Copper Cliff smelter of International Nickel. From this it is estimated approximately $2,900,000 gross is being produced monthly, entirely from Creighton ore. The ore, we estimate, is made up of 3⅛ per cetn. copper, 2½ per cent. nickle and $3.50 in precious metals. At present work on the new concentrator and smelter addition at Copper Cliff is confined chiefly to putting in concrete foundations of both structures.

A special shareholders' meeting was held yesterday, but was purly routine in character. The bylaws which permit taking over the Mond and increasing the capital were ratified. It was also intimated that they were reasonably sure of the Mond coming in on the proposed deal.

PRICES IRREGULAR ON MINE MARKET

Issues Take Setback After Strong Run in Morning Session.

TORONTO, Ont., Jan. 4.—(Canadian Press).—Though the market continued quite strong today, it did not have the volume which has featured the Standard Mining Exchange during the past two days. Prices were irregular and showed a tendancy to slip back to prebullish days. Large gains chalked up in some issues at the opening were marked down at noon.

Noranda, after opening with a gain of 20, slipped back to $64.75 for a net loss of 80 cents. Hudson Bay went down, closing at $21.00 a loss of 50 cents. Pend Oreille was strong and gained 25 to close at $11.50, after it had reached $12.00 during the early session. Treadwell jumped $2.00 to $13.00.

Barry-Hollinger continued its activity and went as high as 44 but at noon had re-acted to 40, a loss of one. Lake Shore dropped 40 cents to $20.10 and Teck-Hughes 35 to $9.10. Arno gained 2 to 28; Bidgood 2 to 53; Howey Gold 5 to $1.24; Macassa 1 to 30; Mc. Dougall 2 to 57½; St. Anthony 4 to 52; Falconbridge 15 to $6.80 and Coniaurum 14 to $1.65.

Amulet dropped 14 to $3.36; Crown Reserve 1 to 16; Graham 1 to 34; Malartic 1 to 93; Sudbury Basin 15 to 8.95; Abana 4 to $3.73; Central Manitoba 4 to 74; Jackson Manion 2½ to 32 and Mandy Mines 3 to $1.37.

International Nickel Undergoes Heavy Buying

TORONTO, Ont., Jan. 4.— (Canadian Press.)—Although activity centred around International Nickel during the greater part of the morning other issues, which became prominent in the recent bullish market on the Toronto exchange had a fair distribution of trading. To-day's prices were irregular.

International Nickel was unchanged at 54½ after one of the strongest sessions of buying in its history when it went up to 55¾. Canada Car and Foundry continued to move upward. The common gained 3½ points to 112 and the preferred 7 to 119. Shredded Wheat was up 1 at 100. Cockshutt Plow moved up 3 1-8 to 41.

Brazilian was down 1-4 at 76¾ Walkers 1½ at 82 and Canada Bread 5 at 135. Hayes Wheels gained ¾ to 49¼; Steel of Canada 1 to 221; B. C. Packers 1½ to 31; and Standard Paving ⅛ to 3⅞.

Imperial Oil was down 2 at 98½; International Pete 1 at 54; and North-

Wheat Deliveries Drop To New Low Price Record

CHICAGO, Ills., Jan. 4. — (Canadian Press.)—All deliveries of wheat dropped to-day to a new low price record for the season. Increasing pressure of Argentine wheat abroad, lower quotations at Liverpool and bearish crop estimates from Canada were leading factors. Opening 3-8 cents to 5-8 cents off, wheat values here underwent soon additional downturns. Corn and oats were relatively steady, with corn starting at 1-8 cent decline to a shade advance, and subsequently holding near to the initial figures. Provisions tended to sag.

NEW YORK, N.Y., Jan. 4 (Canadian Press). — Foreign exchange steady; demand rates (in cents): Great Britain, 4.84 11-16; Canadian dollars, ⅛ of one per cent. discount.

STOCK VALUES FORCED DOWN

Bullish Forces On New York Exchange Receive Temporary Setback.

ISSUES REGAIN STRENGTH.

NEW YORK, Jan. 4.—(Canadian Press).—Bullish forces in the stock market received a temporary setback to-day when a deluge of selling inspired by the record-breaking total of brockers' loans, forced prices down 2 to 9 points. Fresh buying support was quickly forthcoming and an irregular recovery ensued in which early losses were cut down and a number of public utilities, copper, chemical and food shares were marked up 1 to 8 points above yesterday's final quotations.

The rally was influenced by a further easing in the credit situation. Call money renewed at 8 per cent., dropped to 7 and thence to 6.

Except for an increase of 25 cents a barrel in Pennsylvania crude oil prices and reports of a brisk demand for copper metal, there was little in the day's trade news to influence the price movement.

Wide fluctuations took place in several of the high prices issuess. Radio broke 9 points to 388, rallied to 398, and then eased again to around 390 General Electric fell 5 points to 230¾, and rebound above 236. Abraham and Straus slumped 7½ points to 147½ and snapped back to 153¾. Union Carbide dropped 5½ but quickly recovered its loss.

Thestrong support provided for many of these issues on the breaks indicated that powerful speculative forces working for higher prices were not yet ready to give up control of the price movement.

New leaders were quickly brought forward in the afternoon recovery. American radiator ran up 8 points to 201, National Lead 4¾ to 140¾ and Mohawk Carpet 4½ to 77, all new high records. Other issues to move into new high ground included, Anaconda and Kennecott Coppers, International Nickel (new), Penick and Ford, Postum, Gillette Safety Razor, American Metals and Kansas City Southern.

There was a fairly well sustained demand for the rails, presumably in anticipation of a favorable decision in the St. Louis and O'Fallow case, now before the United States Supreme Court, on which hinges more than a billion dollars in railroad valuations.

EXCHANGE SEAT SOLD.

Membership Sold For Increase of $10,000 Over Previous Sale.

NEW YORK, N.Y., Jan. 4.—(Canadian Press.)—A New York stock exchange membership was sold to-day for $585,000, an increase of $10,000 over the previous sale and $10,000 under the record price. A second membership was sold for $580,000.

OFFICERS SUSPENDED.

Drastic Changes Are Made In Vancouver Police Force.

VANCOUVER, B.C., Jan. 4. Canadian Press. — Drastic changes in the police organizations of Vancouver, including the suspension of six officers, and the retirement of ten others, were authorized yesterday by the police commission on recommendations of Chief of Police W. J. Bingham. Chief Bingham made his recommendations immediately after taking the oath of office at the first meeting of the commission since they came into authority on New Year's Day, when the merger of Vancouver, South Vancouver and Point Grey, into one city, became effective.

APPOINTED PRINCIPAL.

Alex W. Baird Chosen Head of Renfrew Collegiate Institute.

OTTAWA, Ont., Jan. 4. — (Canadian Press.)— Alex W. Baird, for a number of years past vice-principal of Renfrew Collegiate Institute, has been appointed to the principalship of the school, in succession to the late Hugh W. Bryan, who died several days ago. Mr. Baird, who came to Renfrew more than 20 years ago, is a graduate of Queen's University.

1928 Second Wettest Year In Past 39 Years

OTTAWA, Ont., Jan. 4 (Canadian Press).—The year 1928 was the second wettest year in the past 39 years, according to a statement issued by F. W. Baker, official weather observer at the Central Experimental Farm here. Total precipitation was 42.83 inches, which was only exceeded in 1893, when 42.96 inches was recorded. The yearly average for Ottawa is 34.60.

During the past six years, this average has always been exceeded. June last year was exceptionally wet and similar characteristics were observed in July, August, September and October. The total rainfall for these months was 25.42 inches, as compared with the average for these months of 15.79 inches.

EXCELLENT HUNTING IN ESSEX COUNTY

Great Credit is Given to Jack Miner and His Sanctuary.

Hunters who at one time were Jack Miner's enemies in Essex County because he wouldn't allow them to shoot on his property are now his best friends, because this fall very few hunters haven't killed a wild goose in Essex County outside of the Sanctuary—and have proven out Jack Miner's argument that sanctuaries for game birds throughout the continent only increase the hunters' chances, because they attract the birds to that locality and allow the hunters good shooting around the outside. Whereas, if it weren't for the Jack Miner Sanctuary in Essex County there wouldn't be any geese to be seen there, let alone shoot.

Also the Sanctuary keeps birds from becoming exterminated because no game hogs can kill them all as they fly to Jack Miner's home for safety when shot at too much outside of the Sanctuary.

Thus enemies and friends of Jack Miner's who have tasted wild geese in Essex County this year owe their thanks to Jack Miner because there wouldn't be any geese there if it weren't for him.

The United States Government, seeing the success of the Miner Sanctuary and many of their representatives having visited there, that Congress has passed what is known as the "Norbeck Bill," which lays aside one million dollars to establish sanctuaries in each state of the United States, run on the same principle and copying the well-known Kingsville Sanctuary.

The Kingsville Board of Trade and merchants of the little town give Jack Miner full support as the birds have made Kingsville known all over the world and attract thousands of people to the town, which never would come there were it not that Jcak Miner's home and sanctuary are located in its suburbs.

MORE CASES ARE REPORTED

Sanitary Inspector Admits the Outbreak of Measles is Increasing.

MORE HOMES PLACARDED.

That the outbreak of measles in Peterborough is still on the increase over yesterday's summary, published in The Examiner, was admitted by City Sanitary Inspector Charles S. Stapleton, this afternoon, where he was busy preparing to placard many more homes in which the disease had been reported.

Asked as to the number of cases that had been reported since yesterday, Mr. Stapleton declared that he was too busy to count them.

DIVISION COURT CASES ADJOURNED

J. L. Wyatt is Awarded Judgment in One of Two Cases Settled.

Although there was a large docket of over ten cases called to appear before His Honor Judge Huycke in Division court this morning, all but two of the cases were adjourned.

J. L. Wyatt sued Victor Sedgwick for the sum of $14.00, said to be due from the sale of a sweater coat, a pair of shoes, and part payment on an overcoat to the defendant. Wyatt was given judgment for $13.00 by the Judge.

SCHOOL CLOSES.

Kitchener and Waterloo Collegiate Closes On Account of Epidemic.

KITCHENER, Ont., January 4 (Canadian Press). — The Kitchener and Waterloo Collegiate, which re-opened yesterday, closed at noon to-day owing to the fact that six teachers are down with the flu. Yesterday three were ill. The absentee scholars today showed an increase over yesterday. The Collegiate hopes to reopen on Monday.

Duke of Gloucester Thrown From Horse

LONDON, aJnuary 4 (Associated Press). — An Evening News despatch from Melton Mowbray says that while hunting with the Quorn Hounds from Hungarton, the horse ridden by the Duke of Gloucester fell at a wide brook near Barsby, throwing its rider into the stream.

The Prince, who is the third son of King George, was drenched, but escaped with a shaking

TRIUMPH OF "NOSTROLINE."

More people in Peterborough suffer from colds and catarrh than any other ailment. But "NOSTROLINE" is now here to help them. "Nostroline" helps to solve health problems of Ontario. Used by thousands for colds, Catarrh, Influenza. So soothing and pleasant. 60c from Rond's Drug Store, George Street, Peterborough.

'YOUR NOSE NEEDS NOSTROLINE'

VERDICT RETURNED IN TORONTO CASE

Coroner's Inquest Is Held Into Deaths of John and Margaret Williamson.

TORONTO, Ont., Jan. 4 (Canadian Press).—A verdict of murder and suicide was returned late yesterday by a coroner's jury investigating the deaths of John and Margaret Williamson, who were found dead in their little home here on December 26 after their two children, John, 8, and Alex, 6, had informed police that their "Mama and Papa were shot a little while ago." Their five-year-old brother, Isaac, was also an eye-witness to the tragedy.

The verdict finds that the woman died from gunshot wounds inflicted by her husband, who died from similar wounds self-inflicted.

POLICE ESCORT FOR DEMPSEY

Manassa Mauler Will Visit Tex Rickard in Miami Hospital.

PROMOTER VERY SICK.

MIAMI BEACH, Fla., Jan. 4. — (Canadian Press).—Jack Dempsey will be furnished with a fast police escort upon his arrival here late today to rush the Manassa Mauler to the hospital where he will be allowed to see Tex Rickard for a brief two minutes.

Rickard is described "As a very sick Man" despite announcement by his physicians that the New York promoter is resting as comfortably as could be expected in view of the seriousness of his operation Tuesday night for acute gangrenous appendicitis.

PRISONER IS MISSING

(Continued from Page 1)

manded for one week by Magistrate O. A. Langley. Investigation of his record required more time, and the following week he was again remanded. It is understood that on this last occasion, he voiced his intention of making good his escape.

The man is of dark, swarthy complexion, broad shouldered and well built, with black curly hair, and appears to be about twenty eight years old.

Goes Through Oshawa

OSHAWA, Ont., Jan. 4.—(By the Canadian Press).—J. Williams who escaped from Peterborough jail last night and stole a motor car with license number 858-896, passed through here to-day.

When W. P. McKay, City editor of The Oshawa Times, went for his car this morning he discovered his license plates, 296-314 torn from his sedan and replaced by the markers of the stolen car. Oshawa and Western Ontario police were notified.

It was stated here that Williams was heavily armed. He escaped from the Peterborough jail about midnight last night.

KINGSTON, Ont., Jan. 4.—(Canadian Press).—Information secured at the Portsmouth penitentiary this afternoon elicited the facts that there were several prisoners named "J. Williams" having served terms there and it is almost impossible to trace any man by that name.

It was stated however that John Parks had a record at the institution, having first been sentenced at Woodstock to four years in the penitentiary on the charge of escaping and his last term was also for four years. This was handed out to him at Owen Sound on charges of theft, shop breaking, car stealing and several other charges.

MEN!
A New Year's Resolution, to have a Pair of Fine Shoes MADE TO ORDER of best quality material and workmanship.
To Try Our ALL-LEATHER WORK BOOTS which are manufactured on the premises.
Also our High-Topped Boots.
We keep a complete stock at all times.
Or have your Shoes REPAIRED by the Best Equipped Shoe Repair Plant in the city.
All Soles on Ladies' Shoes Sewed on at very reasonable prices.
W. & A. INGRAM,
Custom Shoemakers and Repairers
430 GEORGE ST.
Accept our Sincere Wishes for a Happy and Prosperous New Year.

A MESSAGE FOR 1929

It seems to me from the individual standpoint, man alone is responsible for his success or failure. It occurs to one there are seven reasons for some men's individual failure, fear being predominant. Men need to shake off fear and while growing old in years to remain "Young in Spirit," and face life with courage. "Doubt" is a malcontent because through it a great many men lost changes and opportunities. Inertia or put-it-off-itis was all wrong. The time for action should never be lost sight of. Men grew on what they accomplished. Life meant action. Jealousy is a bad weed in self developments. It is a mental arsenic, poisoning one's disposition. Worry and envy are also mental cancers. Worry moves in a vicious circle and when envy entered a man or woman's life, peace and happiness goes out. Procrastination is the last of the mental subjectives.

Therefore to counterbalance the seven demons of negative action there are seven paths of opportunity. Faith in oneself was foremost. Self study will reveal greater things in one's character than had hitherto been known. Faith had to be lived. Enthusiasm was the next incentive. Let one smile too, not frown through life. There are some in authority who state a smile involves thirteen muscles; a frown sixty-four, too much overtime for nothing. Courage, optimism, loyalty, ambition, and an ideal of service are the keynotes of individual success. Man, therefore, should strive to make use of his full personality, for in every man there was a sleeping genius.

Now let one dwell on the 41st verse, 5th Chapter of St. Matthew, which reads:

"And whosoever compel thee to go a mile, go with him in twain." These words embody a whole charter of principles, a whole program of service and a system of ethics. There was nothing more beautiful in the whole literature than the sermon on the Mount. Now the first mile we would term the conscripted mile, and the second mile was the opportunity for all.

Too many people treasured principles, but forget to put them into practice. Some of our greatest men had not always been clear about ideals. There seem yet to be required some machinery for studying problems from a purely Christian standpoint, so that when differences did arrive the passion that was usually associated with them could be held in check.

The Second Mile.

Whatever one's employment where all had obligations to achieve success in the business, was to have responded in some measure to the dictates of his conscience; and promotion came especially to those through doing things, not because they had because they wanted to.

Doing the second mile in ship meant using a vote inte and taking an interest in ev that tended to uplift our ci second mile in the home me preciating the wife, and enco the children in their studi principles. There will alway need of service and the ma of service was sympathy. T the efficiency of the brain n be coupled with the human p of the heart.

Faith, Hope and Charit

If none were sick and none What service could we rende I think if were always glad We scarcely could be tender. Did our fellow creatures never

Our patient ministration
Earth would grow cold and deed
Its sweetest consolation.

If sorrow never claimed our And every wish were granted Faith would die, Hope depart, And Charity be dischanted.

J. ABB

To the Electors
Smith Townshi
WHY YOU SHOULD VOTE
ALLAN B. MA
For Deputy-Ree
OF SMITH
ON MONDAY, JAN. TH
—Because he has had 6 experience in Council, an opponent only 4.
—Because he has exper training, and ability in Speaking and Debating, prepared to get more mone Smith from the County Co
—His interests are yours Better Township and Coun

Sanitary Rubber Good all kinds, mailed postpa plain cover. Write for order price list, saving Dept. P, Novelty Ru Co., 11 Chatham S Hamilton, Ont.

ADVERTISE IN TH EXAMINER

Peterboro Poultry Association

Twenty-First Annual
EXHIBITION
at the
Market Hall
Peterborough
Tuesday
Wednesday
Thursday
January 8th, 9th, 10th

Bigger and Better Show Than Ever.

Tomorrow! Do Your Drug Shopping
Where you can get EVERYTHING you need Quickly and Pleasantly!
PHONE 274 Borland's Drug Store
WE DELIVER 228 CHARLOTTE ST. only 4 doors from Aylmer

YOUNG PEOPLE ENTERTAINED

Enjoyable Evening Spent at the Home of Mrs. Clare, Norham.

DISTRICT NEWS

(Examiner Correspondence)

NORHAM, Jan. 4.—On New Year's Eve the Young People's class of the Norham Sunday School were entertained at the home of their teacher, Mrs. Clare. The young people came dressed as little boys and girls in pinnies and rompers.

A very enjoyable evening was spent in games and contests. Later the Old Year was watched out and the New Year welcomed, when all joined in singing "Auld Lang Syne."

Skating Enjoyed.

Despite the snow, the young people of the neighborhood spent New Year's Day skating on the pond.

Personals.

Rev. D. R. and Mrs. Clare and family motored to Omemee on Thursday and spent the day with Mrs. Clare's parents.

Sheriff Clare and family spent Friday at the parsonage.

Mr. and Mrs Norman Gummer were in Campbellford on New Year's Day.

Wooler

(Examiner Correspondence)

WOOLER, Jan. 4.—Mr. and Mrs. Elwood Faux, of Wellington, are spending a few days with their parents, Mr. and Mrs. James Faux.

Mr. and Mrs. S. L. Terrill, Mr. and Mrs. Eli Terrill and S. D. McColl spent Sunday with Mr. and Mrs. A. C. Dafoe, of Belleville.

Rev. Ass Rogers, of the Friend's Church, is very ill.

Mrs. N. McColl has been confined to her home through illness.

Miss Lulu and Miss Emma Cleland, of Toronto, spent the Christmas holiday with their sister and family, Mr. and Mrs. William Orvis.

Mr. W. A. Smith is suffering from the flu.

Mr. Hugh Gainsforth is suffering from the flu and others include Mr. and Mrs. W. J. Lawson and Mrs. Down.

Mrs. Elsie Terrill spent Monday afternoon with Mrs. Samuel Palmer.

On New Year's Day, Mr. and Mrs. Eli Terrill, Mr. and Mrs. S. L. Terrill and S. D. McColl were guests of Mr. and Mrs. Lloyd Herrington at Hilton. Among other guests were: Mr. and Mrs. John Dinner and daughter, of Codrington, Mr. and Mrs. Maurice Herrington and son, Mr. Lewis Herrington.

School Reports

S.S. NO. 1, DOURO.

Following is the Christmas examination report:

Sr. IV—Lucille Cavanagh, 83; James Cavanagh, 76; Marion Foley, 72; Joseph O'Leary, 65; Marcelle O'Brien, 57; Lillian Guerin, 57; Tommy Devlin, 56.

Sr. III—Vincent Quinlan, 66; James Guerin, 57; David Devlin, 46.

Sr. II—John Cavanagh, 85; Ella Foley, 60; Bertha Pearson, 55; Leo O'Brien, 48.

Sr. I—Anne Devlin, Joseph Foley.

Sr. Primer—Annie Cavanagh, John O'Leary and Leo Guerin, equal.

Jr. Primer A—John Condon.

Jr. Primer B—Anne O'Leary.

Beginners Class—Francis Foley, Monica Foley.

EDGAR BOLAND, teacher.

(Examiner Correspondence)

JR. ROOM OF OMEMEE PUBLIC SCHOOL.

Report for November and December:

Sr. II—Burt Shaw, 80 (honors); Florence Marshall, 76 (honors); Milford Byers, 59.

Jr. II to Sr. II—John Irwin, 82 (honors); Archie Pogue, 79 (honors); Russell Marshall, 76 (honors); Mildred Fee, 63.

Sr. I to Jr. II—Burt Weir, 88 (honors); Myrtle McQuade, 85 (honors); Bert Jones, 81 (honors); Charlie Stephenson, 80 (honors).

Jr. I—Geraldine Dunn, 86 (honors); Hazel Richey, 82 (honors); Arthur Marshall, 81 (honors); Gilbert Brockley, 63; Edgar Fisher, 58.

Sr. Pr.—Jack Williamson, Betty Devall, John Magee, Jean Laidley, Clifford McConnell.

Jr. Pr.—Margaret James, Mae Faulkner, Phyllis McQuade, Ida May Magee, Doreen Morcombe, Arthur Brockley, Hilda Marshall.

M. FAULKNER, teacher.

SENIOR ROOM.

Sr. IV—Doris Jones, 84 (honors); Ross Rehill, 84 (honors); Willard Rehill, 80 (honors); Doris Vaughan, 71; Rhea Magee, 69; Ruby McConnell, 62; Donald Mahood, 62; Vera Morton, 59; Jean McGinness, 55; Almeda Magee, 52.

Jr. IV—Charlie Weir, 66; Jim Johnson, 66; Billy Earle, 65; Valeria Hart, 58; Vincent Cornwall, 51; Laura Hall, 49; Gordon Parsons, 49*.

Sr. III—Dick Vaughan, 74; Lowery McQuade, 74* Roberta McQuade, 71; Lorraine Irwin, 67; Frances Macpherson, 67; Jane Magee, 66; Billie McQuade, 55; Evelyn Morcombe, 55; Marion Fisher, 53; Hugh Rehill, 50; Florence Laidley, 50; Lillian Williamson, 50; Florence Sloan, 50; Arthur Weir, 38.

Jr. III—Doreen Rehill, 73 (honors), Bill Sanderson, 61; Laura Middleton, 59; Helen Shaw, 59; Lloyd Hart, 50; Arthur Jamieson, 50; Irene Tisdall, 37*.

W. H. KELLS, teacher.

SPECIALTIES

THE GILLETTE REFILLABLE Knife, 6-Knives-in-1. Something new for Office and Home Use. On sale at Examiner South Store at $1.00 for the Knife, complete in case, and 50c for Five Steel Blades. Get Yours now. dtf-2269

Obituary

(Examiner Correspondence).

DENNIS McFADDEN.

HASTINGS, Jan. 4.—Fortified by the rites of the Holy Mother Church, and surrounded by a loving family, there passed to his eternal reward on Sunday, December 30, 1928, Dennis McFadden, of Hastings. The deceased had been in ill-health for the past year, but was confined to bed for only a few days, and his death came as a great shock to the community in which he had lived for half a century. His fine personality and sterling qualities won him the esteem of all with whom he associated. Mr. McFadden was born near Cobourg, in August, 1849, and there spent his childhood. During the years of early manhood he moved to the farm where he died. In 1884 he married Mary Ellen Barry, who died nine years ago.

There is left to mourn the loss of an affectionate father, six daughters: Mrs. James Hoey of Campbellford, Katie of Saginaw, Mich., Sister M. Audrey of St. Joseph's Academy, Lindsay, Rose, Agnes and Veronica, R.N., and two sons, John and William at home. The funeral took place from the family residence on Wednesday, Jan. 2, to the Church of Our Lady of Mount Carmel, where Requiem Mass was celebrated by Rev. Father Ferguson of Warkworth, assisted by Rev. Fathers Maloney of Sacred Heart Parish, Peterborough, and J. McGuire of Hastings. There was also present in the sanctuary Rev. Fathers McAuley of Ennismore and P. Butler of Cobourg. Burial took place in the Hastings R.C. Cemetery. The high esteem in which the deceased was held was evidenced by the many spiritual offerings and kind sympathy extended to the family.

(Examiner Correspondence.)

THOMAS LYNCH.

HASTINGS, Jan. 4. — On Sunday, Dec. 30th the death occurred of one of the oldest and most highly respecter citizens of Hastings, in the person of Thomas Lynch, aged 90 years and 6 months. Mr. Lynch was born June 10th, 1838 in Rochester, N. Y., and when seven years of age came with his parents to Canada. They settled on a farm at Peterborough and later moved to Asphodel township. After his marriage, he conducted the Queen's Hotel in Hastings for a number of year, after which he returned to the farm where he remained until the death of Mrs. Lynch, December 1904. He has since resided in Hastings with his daughter Mary on Front street. The funeral was held Wednesday morning, Jan. 2nd, to the Church of Our Lady of Mount Carmel, where Requiem Mass was held. Burial took place in Hastings R. C. Cemetery.

Mr. Lynch leaves to mourn his death two daughters, Mary at home and Mrs. Brasier, Richmond Hill. He is also survived by two brothers, Edward, Rapid City and William of Hastings.

MRS. MARY GARVEY.

After an illness of a few weeks, Mrs. Mary Garvey died at her late residence, lot 3, Concession 3, Douro, in her 70th year. The deceased was of a kind and generous nature, and a wide circle of friends will regret her passing.

Left to mourn her loss are four sons, Rev. J. J. Garvey, of Lakefield, David, of Otonabee, Joseph and William, of Douro, and three daughters, Sister M. Barbara, of Peterborough, Sister M. Carmella, of Mount St. Patrick, and Miss Catherine, R. N. There are also four brothers, Charles Fitzgerald of Victoria, B. C., Michael, James and William, of Baring, Washington, and two sisters, Mrs. Patrick Hurley, of Otonabee, and Mrs. Briget O'Leary of this city. Her husband, Timothy Garvey, predeceased her 13 months ago, and a daughter, Mrs. Thomas Sheehan, died less than a month ago.

The funeral will be held on Saturday, January 5, at 10 a.m., from the family residence, to St. Joseph's church, Douro, and thence to St. Joseph's cemetery.

MRS. P. KENNEDY

LAKEFIELD, Jan. 4 (Examiner Correspondence)—The funeral of Mrs. P. Kennedy took place on Wednesday morning at 9 o'clock from St. Paul's Church. Requiem High Mass was sung by Rev. J. J. Garvey and the service was attended by many friends who wished to pay a tribute to the memory of a good woman, a Christian mother and a respected citizen. Father Garvey delivered an address, taking as a text, "Watch and pray lest ye enter into temptation." Our divine Lord on the very eve of His death, gave this command to the chosen three of His apostles in the Garden of Gethsemane, and in many places we are told that He urged prayer and gave to us that most beautiful of all prayers, the Pater Noster "(Our Father"), which prayer combines everything that a prayer should have. Prayer is our conversation, our personal communion with God and as we go about our daily tasks we can say our prayers as often as possible, taking the motto of the saints for our "Labor and play." Our good friend, whose mortal remains we are laying away to-day, was one who fully lived up to this motto. She was always busy, even when she was of a great age she busied herself with household duties, and she was faithful in her prayers, reciting them regularly and when her dear old fingers became too weary to work any longer, she lay repeating her prayers; even in her sleep her prayers were on her lips. A devout and faithful Christian, she was not afraid to meet her Lord, for she had lived according to His teaching, earning the regard of the entire community.

Interment was made in St. Peter's Cemetery, the pall bearers were Dr. M. P. Kennedy and Mr. Thomas Kennedy, Messrs. Fred Walsh and M. L. Quigley, Charles H. Hunter and John Sabatino.

Mrs. Kennedy, before her marriage, was Anne McDonnell, the daughter of Mr. and Mrs. Thomas McDonnell. She was born in Dummer eighty-three years ago and spent her life in Peterborough country. Following her marriage to the late Patrick Kennedy she resided for some years in Burleigh township, in Peterborough and in Douro; with her husband and family she removed to Lakefield twenty-three years ago. Her husband predeceased her fifteen years ago.

She is survived by four daughters, Mrs. Hobbins of International Falls, Minn., Mrs. Fred Walsh, Douro, Mrs. M. L. Quigley of Toronto, and Miss Emma Kennedy of the teaching staff of the Lakefield public school. One daughter, Mrs. Bissonette died some years ago. There are also two sons, Dr. M. P. Kennedy of Lakefield and Thomas Kennedy of Sudbury.

Mrs. Kennedy was held in high regard in the community and was one of the oldest members of St. Paul's parish, if not quite the oldest. She took a keen interest in village affairs, enjoyed reading and until within a short time before her death was able to go about her home. She retained her faculties to the last, a truly remarkable woman of the real pioneer type, intelligent and useful, a faithful wife and a Christian mother. To the very last she was the central figure in her home, beloved and tenderly cared for by her devoted family.

WILLIAM HENRY SMITH

CAMPBELLFORD, Jan. 4 (Examiner Staff Correspondence). — The funeral of the late William Henry Smith was held from his residence, Rannie street, at two o'clock yesterday afternoon to Christ Church, where services were held. Interment was in Christ Church Cemetery. The Rev. N. Clarke Wallace, rector of Campbellford, officiated at the last rites. The pallbearers were Charles Davidson, W. J. Armstrong, Neil Thompson, George Third, James Johnston and James Allan.

The late Mr. Smith was in his ninetieth year, and had been in failing health for some months. He was born in Seymour West and lived his entire lifetime in this community. For years he was a successful farmer and twenty years ago retired to live in Campbellford. His wife (nee Mary MacDonald) predeceased him in 1926. He is survived by three sons, Harry of Toronto, George of town, and Ernest of Los Angeles, Calif, also four daughters, Mrs. Thomas Walker, Hoards; Mrs. Frank Glenn, Seymour East; Mrs. S. Anderson of Rawdon township, and Miss Eva at home.

REV. MOTHER IGNATIA.

LONDON, Ont., January 4. Canadian Press. — Rev. Mother Ignatia, who recently celebrated the 60th anniversary of her arrival here from Toronto to establish the Sisters of St. Joseph in Western Ontario, died yesterday at the Sacred Heart Convent.

Born of Scottish parents in Toronto 90 years ago, she came with three other nuns to serve as school teacher in London in 1867. For 30 years she was Superior of the Order here. She was formerly Mary Ann Campbell.

LITTLE DISORDER IS FOUND IN CITY

Peterborough Had a Good Record During Holiday Season.

"Despite the prophesies of many that Christmas and New Year's would see the police station cells heavily taxed as a result of the sale of liquor under the Government control, we did not have occasion to lock up a man on either of these days," said Chief of Police S. Newhall, this morning.

"Peterborough had a good record and while there was plenty of hilarity, there was no troublesome disorder," continued the Chief. "It speaks well for the city and for the Liquor Control Act."

Mount Pleasant

(Examiner Correspondence.)

MOUNT PLEASANT, January 4. — Mr. Eric McLean left on Saturday on a deer hunting expedition in the Unionville territory.

Miss Audrey Keen has returned to her home in Cavan after spending a pleasant holiday with her cousin, Miss Helen McLean.

Mr. Thomas Eggleston of Omemee was in town on Thursday.

Mr. and Mrs. Herbert Parker and Miss Helen and Mr. Elmer Henry of Orange Corners, spent Christmas Day with the former's sister, Mrs. James Morden and Mr. Morden.

Mrs. C. Furry and daughter, Miss Vivian of Flint, Michigan, who have been visiting Mrs. Furry's sister, Miss L. Finley, left this week for Dunnville, near Hamilton, where they will spend a few days before they return to Detroit, where Miss Furry has been accepted to enter as nurse-in-training in a Detroit hospital.

Mr. and Mrs. Thomas Eggleston and Miss Elsie Day of Omemee, spent Christmas day with Mr. and Mrs. Frank Gardiner.

Mr. and Mrs. James Fee and children, were guests at the home of Mr. and Mrs. Beatty Fee, on Christmas day.

Victor

V.E. Orthophonic **Records**

A Gay Caballero

Comedian — Frank Crumit — 21735

How About Me?

Fox Trot — Waring's Pennsylvanians — 21792

It Goes Like This

(That Funny Melody)

Fox Trot — Johnny Johnson and His Statler Pennsylvanians — 21701

Vocal — California Humming Birds — 21766

Twisting the Dials

The Happiness Boys tell you a few things about radio broadcasting! A screaming burlesque! — 35953

Sonny Boy

Theme Song of "The Singing Fool"

Fox Trot — Geo. Olsen and His Music — 21683

Organ — Jesse Crawford — 21728

Vocal — Gene Austin — 21779

Instrumental — Victor Salon Group — 35945

There's a Rainbow 'Round My Shoulder

Fox Trot — All Star Orchestra — 21667

Vocal — Johnny Marvin — 21780

Victor Talking Machine Co. of Canada, Limited

Heintzman & Co.

Orthophonic and Record Dealers

Royal Bank Building, George and Hunter Sts.

E. V. Warne

We are George Street Representatives for Orthophonics and Records, 325 George Street.

Hundreds of Them Radically Reduced

SHIRT SALE

Sale Starts Saturday!

1800 BROADCLOTH SHIRTS

Values to $5.00

People who know quality, who appreciate value, will respond as never before to this—our most important Shirt Sale. All the styles—collar-attached, neckband, and collar-to-match—are here in solid colors and in a pleasing variety of patterns, including plenty of white .....

Every Shirt Guaranteed. New One For One That Fails.

1.25

A Lot Have 2 Collars To Match. See Window.

PENMAN'S HEAVY KNIT WOOL SHIRTS & DRAWERS Gar. 1.49		PENMAN'S FLEECE-LINED COMBINATION UNDERWEAR 1.49	
All-Wool and Silk and Wool HOSE Reg. 95c 79c	MEN'S FUR FELT HATS Reg. to $6.00 3.95	ALL-WOOL HOSE Alpha and Wolsey 69c	
FOWNES WOOL-LINED SUEDE GLOVES Grey and Brown. 1.88		WOOL FLANNEL WORK SHIRTS Reg. $2.00 1.49	
FLANNELETTE & PERCALE PYJAMAS Reg. $2.50 1.55		BROADCLOTH PYJAMAS Fancy Patterns Reg. $3.00 1.98	

SWEATERS A Good Range of Fancy and Plain All-Wool Coats and Pull-overs. Reg. $5.00 **2.95**

HEAVY WORK SWEATERS Heather and Maroon Regular $2.50 1.49	WINTER WEIGHT CAPS Fitted with Ear-Bands Regular to $2.00 98c	FOWNES WOOL GLOVES Many Sold for $1.95 Going at 79c	FLEECE COMBINATIONS Regular $2.00 Sizes 44-46 Only 98c
WORK SHIRTS Military Flannel Reg. $1.25 88c	**BRASS** 329 GEORGE STREET		WORK MITTS Split Horsehide and Pigskin Reg. $1.00 69c

LOCAL HUNTERS FAVOR RAISING BOUNTY FOR WOLVES IN PROVINCE

Deer Are Fast Becoming Extinct in Peterborough and Surrounding Counties.

MEN GO FURTHER BACK

Algonquin Park is Great Help in Protecting Deer in the North.

The depletion in the supply of deer in the northern parts of Peterborough and adjoining counties is working a serious financial loss to Peterborough city and district in two ways. First the number of hunting parties from the States, many of whom have been in the habit of buying their supplies in Peterborough, is rapidly decreasing, while local parties, who for years have hunted this territory, are now moving into other districts. In order to save expense they buy a considerable portion of their supplies at points near their new camps.

In an effort to find the cause of this condition and to obtain suggestions as to what measures could best be adopted to increase the popularity of this section, The Examiner recently interviewed a number of prominent local deer hunters, such as Fred Jopling, Dr. E. H. Wood, Fred Doughty, H. B. Cowan, C. Consolus and C. G. Edwards.

In brief the opinion of these men was that wolves have been possibly the most serious cause of the depletion of the deer of this district. In addition the use of motor cars has helped to bring more hunters into the district from outside points, and the hunting season has been lengthened, but the impression was general that were it not for the wolves there would still be a sufficient number of deer to maintain the popularity of our northern districts as a hunting preserve. Fred Jopling, who is the captain of a well-known hunting club which for years hunted in this district, but which this year hunted in the Parry Sound section, stated that the deer in this section are becoming more scarce every year and that there are only one or two deer now to seven or eight some ten years ago. Were it not for the Algonquin Park, where deer are protected, there would be still less deer than there are. Mr. Jopling, as well as the others spoken to, believes that the bounty on wolves should be raised. He pointed out that the local news published in The Examiner from the Apsley and other northern sections of the county show that for some years wolves have been increasing in number. Hunters who have stayed at Coone's Hotel, at Apsley, during recent years have heard the wolves howl in close proximity to the village. This is a condition which did not exist a few years ago. Members of Fred Doughty's camp, which generally hunts along Long Lake and in the Jack Lake district, have heard a pack of wolves howling during the day time and report that it was not a musical sound to hear. Last year hunters in the camp between McCauley's and Hatton's cottage had two hounds destroyed by wolves while chasing deer. Other camps have reported similar instances.

Brought Pelts from Quebec

One of the difficulties in dealing with the situation is that when Ontario offered a large bounty for wolves than it is offering at present, hunters in Quebec Province used to bring their pelts across into Ontario in order to get the higher Ontario bounty. This is one reason why the Ontario bounty was reduced and for that reason Dr. Wood and others believe that an effort should be made to have both provinces, and possibly Manitoba as well, increase their bounties. Wolves are difficult to catch, and unless liberal bounties are offered trappers cannot make enough to justify them in making a business of destroying wolves, which is necessary if their number is to be seriously depleted.

Something that was hard to understand is why wolves should be more plentiful in the northern part of this county and adjoining districts than in such sections as the Georgian Bay district. Yet this seems to be the case. Two local hunters from Peterborough, who for years have hunted in this county, but last fall went to the Georgian Bay district, were H. B. Cowan and J. E. Smith. They hunted east of Killarney on the northern shore of Georgian Bay, in a very remote district which can be reached by boat only along the shore of the bay. They made numerous inquiries and were repeatedly informed that there were not wolves in that section. Wolves were reported to be plentiful, however, on Manitoulin Island, some forty or fifty miles further west. Both report that deer were much more plentiful in that section than in Peterborough County.

On the boat on which they went north from Owen Sound were several parties of hunters from the United States, a number of them from the Cleveland district. These hunters had to pay a license fee of about $45 a-piece, and seemed to have plenty of money and to be ready spenders. One party occupied a cabin on an island, had their own chef, engaged special guides and had a very complete equipment. These parties must have spent a good many hundred dollars in the province before going out with their deer.

"During my fifty-one years of hunting," said C. Consolus, captain of the Eagle Lake Hunt Club, "the wolves were never so prevalent as they have been the last few years. Several parties I know of killed wolves, and I know of one man in particular who killed three."

C. G. Edwards, of the Empire Milking Machine Company, who has hunted the Apsley district for a number of years, said that this year there were hardly any deer north of Apsley, but there were a large number of wolves. Around McGee's and Long Lakes there seemed to be plenty of deer, but there weren't any wolves in that district.

"Five years ago," said Mr. Edwards, "we hunted the vicinity of Eels Lake, and we got ten deer in the first five days. This year we saw only nine deer during the two weeks we hunted, and we heard plenty of wolves.

Fred Doughty, who for many years, has led a hunting club in that district, said that the deer have been becoming scarcer the last few years, although this year there were more than usual, probably due to the snow not having been so deep last winter, thus giving the deer a chance to escape. "I didn't see any wolves," said Mr. Doughty, "this year, although I know several men who killed some. The wolves are becoming quite a menace and the sooner the bounty is raised, the better.

REPORTS TO BOARD OF EDUCATION

Moneys Received.

County Treasurer, tuition for County pupils attending the Collegiate and Vocational School to 30th June, 1928.	$ 4,490.00
City Treasurer, Municipal Grant	24,750.00
Fees, Text books and supplies	411.45
Adam Hall Ltd., for old material	67.29
S.S. No. 3, Smith, tuition for pupils attending Public Schools	467.20
Government Grant, Auxiliary Classes	213.80
Counties Northumberland and Durham, tuition for pupils attending Collegiate and Vocational School	109.50
Interest on Nicholls Scholarship debentures	100.00
	$30,609.24

Accounts Paid.

That the payment of the following accounts be confirmed:

S. B. Girven, account per order, $6.00; Mrs. Alice Chrow, assisting Janitor, C.I., $17.60; Mrs. L. Lister, assisting Janitor, C.I., $19.20; Peterborough Lock Co., account Contract Collegiate Extension, $1,500.00; Peterborough Pattern Works, account contract, Collegiate Extension, $370.60; Fred Drake, account per order, $11.00; John Caines, account per order, $4.80; W. R. L. Blackwell, account services, Collegiate Extension, $1,000.00; Gutta Percha & Rubber Ltd., account Collegiate Extension, $8.33; R. J. Soden, account per order, $114.19; Robert Reid, account per order, $13.00; Empress Hotel, account per order, $100.00; Armstrong Cork & Insulation Co., account Collegiate Extension, $718.90; Thos. Irwin & Son Ltd., account Collegiate Extension, $470.25; Salaries, Night Classes, $2,001.50; John Caines, account per order, $2.00; Bell Telephone Co., rentals, $39.73; F. R. Wilson, expenses and phone calls paid by him, $43.05; Witchall & Son, account Collegiate Extension, $25,000.00; Miller Powell Co., account Collegiate Extension, $798.00; Murphy Door Bed Co., account Collegiate Extension, $70.00; Globe Furniture Co., account Collegiate Extension, $3,644.27; Singer Sewing Machine Co., account Collegiate Extension, $160.00; Ontario Marble Co., account Collegiate Extension, $702.06; Mrs. Lister, assisting Janitor, C.I., $27.20; Mrs. A. Chrow, assisting Janitor, C.I., $28.80; Stewart Widdess, music for formal opening, $63.00.

Report of Finance Committee.

Your Finance Committee beg to report and recommend the payment of the following accounts:

Hydro Electric Power Commission, gas and repairs, $13.57; Peterborough Utilities Comm., water, $111.77; Peterborough Utilities Comm., light and power, $176.43; D. Belleghem & Sons, furniture, $96.00; Peterborough Lumber Co., lumber for rink, $5.95; Peterborough Lock Co., supplies, $4.58; W. R. Turner, repairs, $112.06; Adamson & Dobbin, repairs, $11.66; Brown's Hardware, supplies, $8.90; Coleman Bros., supplies, $7.50; Archibald & Richmond, plumbing repairs, $9.80; Grant and Thorpe, supplies, $0.90; Wm. Hamilton Co., supplies, $15.18; Peterborough Hardware Co., supplies, $11.35; Miller Powell Co., repairs, $8.30; Goodfellow & Welch, repairs, $27.00; Kingan Hardware Co., supplies, $17.00; Higgins Hardware Co., supplies, $3.80; W. H. Cunningham, tuning pianos, $10.00; Office Specialty mfg. Co., office supplies Collegiate, $171.03; Peterborough Examiner, supplies, $1.80; United Typewriter Co., supplies, $5.63; Geo. M. Hendry Co., account Art Grant, $0.93; W. H. Hamilton, supplies, $2.05; Central Scientific Co. of Canada, supplies, $54.77; National Refining Co., dental supplies, $8.60; Dental Co. of Canada, dental supplies, $6.10; The Penny Bank, supplies, $77.93; R. J. Soden, supplies, $43.30; Nugent Drug Co., supplies, $2.00; Trebilcock Bros., supplies, $12.55; Louis Anthony, carting, $1.90; Peterborough Milk Products, supplies, $0.85; Fanning's Laundry, $5.66; J. Penrose, $8.05; E. H. Hunter, supplies, $2.30; Davis-Thompson Co., insurance, $449.62; Purdy Lumber Co., equipment Coll. institute Extension, $3.74; Cooney Cartage & Transport, freight and cartage, $36.85; Toronto-Peterborough—Transport, freight and cartage, $0.75; Globe, advertising, $4.13; Peterborough Examiner, $2.35; A. Low & Co., supplies, Vocational Classes, $1.00; W. H. Hamilton, supplies, Vocational Classes, $16.21; Peterborough Milk Products, supplies Vocational Classes, $2.20; Canadian General, supplies Vocational Classes, $9.50; Louis Anthony, freight and cartage on equipment, $2.02.

Your Committee also recommend that the Treasurer be paid the sum of $40.00 for Petty Cash.

Springville

SPRINGVILLE, Jan. 4.—Mr. and Mrs. H. Young spent Christmas the guests of the latter's parents, Mr. and Mrs. Blewett, Smith.

Mr. R. Thorndyke is visiting at the home of his daughter, Mrs. William Whitfield.

Mr. Oren Robertson, of Toronto, spent the Christmas holiday with his parents, Mr. and Mrs. R. Robertson, Scott's Corners.

Mr. and Mrs. T. A. Young were the guests on Christmas at a gathering of relatives at Lakefield.

Mr. Donald Sanderson, of Toronto, spent the Christmas holiday at home with his parents, Mr. and Mrs. A. E. Sanderson.

Mr. and Mrs. R. Robertson were the guests at a New Year's gathering at the home of the latter's sister, Mrs. Hunter, of Cavan.

Cavan

WINGING ITS WAY TO NEW ENDURANCE RECORD

METROPOLITAN AIRPORT, Los Angeles, Jan. 4.—(Canadian Press).—Five determined men who have driven the Army's monoplane Question Mark through all existing records for sustained flight by heavier than air machines, continued their epochal adventure to-day, showing no inclination to come back to earth.

The Question Mark began its fourth day in the air at 7:26 o'clock this morning.

When taking on 150 gallons of gasoline at 6:30 a.m. the plane showed no ill effects from its long grind. It was still flying over the Imperial Valley, where it was forced yesterday because of fog along the coast. There was no indication to ground observers that any of its three Wright J-5 motors was wearing out.

While the great black plane passed the seventy second consecutive hour of flight, a pursuit plane hovered above it and dropped breakfast to its crew. Through a contact hose 25 gallons of oil was supplied.

BOY RESCUES DOG

Ross Garrett, London, Ont., boy, RIGHT, jumped into the River Thames, which was chilled with ice, and rescued his dog Trixie, who is also shown. Ross lifted the dog up on the solid ice and the dog and boy were then helped to safety by Norman Craig, LEFT. London citizens believe Ross has earned a Royal Humane Society medal for bravery.

REBELS SIGN PEACE TREATY

Advices From Afghanistan State Jalalabad Mutineers Have Laid Down Arms.

EXPECT ANOTHER OUTBREAK

NEW DELHI, India, Jan. 4.—(Canadian Press.)— Advices from Kabul Afghanistan, to-day said that peace had been patched up in Jalalabad with the rebellious Shinwaris. The negotiations were carried on by Ali Ahmed Jan, former Governor of Kabul. The terms of the treaty were not divulged.

There were indications that another collision might be expected shortly between rebels under Bachai Sakao and Afghan troops.

The telegraph line between Quetta and Kandahar has been cut. Communications between India and Kabul were being handled to-day by wireless.

MONTREAL, Que., Jan. 4. Canadian Press.—Three firemen were injured one of them seriously, when fighting a fire that broke out in the premises of Stuart Brothers, in the business district, distillers and manufacturers of essential oils, last night. The damage was estimated at $100,000.

Fireman Chevalier fell from a roof and suffered cuts and contusions about the head and face, and probably several fractured ribs, and a fracture of the jay.

The National resumes Daily Service between TORONTO - WINNIPEG

Commencing January 3rd
The National will operate daily Toronto to Winnipeg as follows:
Lv. Toronto 9.00 p.m. E.T.
Ar. Sudbury 3.30 a.m. "
Ar. Winnipeg 8.45 a.m. C.T.
(Second Morning)

On and After January 5th
Lv. Toronto 9.00 p.m. E.T.
Ar. Sudbury 6.10 a.m. "
Ar. Winnipeg 10.00 a.m. C.T.
(Second Morning)

EQUIPMENT: Compartment-Observation - Library Buffet Car (Radio) Standard Sleepers—Tourist Sleepers—Diner and Coaches.

STANDARD SLEEPING CAR on this train TORONTO TO SUDBURY

Connections at Winnipeg for all Western Points.

J. B. Doran, Local Agent, 324 George Phone 259.

Travel CANADIAN NATIONAL

RUBBER STAMPS
RUBBER STAMPS OF ALL KINDS. Leave your order with The Examiner. If you can't call, 'phone or mail your copy and instructions. dtf-2219

RULING
MACHINE RULED FORMS OF kinds, in all ruling, explore, neatly and promptly attended. The Peterborough Examiner. Intricate forms our specialty

N. FINE'S

ASTOUNDING

BANKRUPT

SALE OPENS SATURDAY

at 9 a.m.

Stock sold at 55c on the Dollar, and will be cleared in the next 10 days at

AWAY BELOW COST

Mr. Fine has only been in business a short time, so the stock is all new, up-to-date, and of a high quality. The low figure paid for the stock allows the public a chance at the most astonishing bargains offered this season. Everybody knows that a Bankrupt Sale means a quick disposal of the goods, regardless of value. Come and see what Big Bargains a small store can offer.

LADIES' COATS, DRESSES

Silk Lingerie, Silk and Wool Hosiery, Gloves, Furnishings, at much less than original cost price.

50 Pretty Hats, Choice at 49c

For convenience, the Men's Clothing Stock has been moved downstairs, but it won't crowd the store very long at the tremendously reduced prices.

Men's Heavy Overcoats
Men's Winter Suits
Boy's Coats & Suits

Be there with the crowd when the door opens at 9 o'clock SATURDAY MORNING. Increased Sales Staff will be ready to handle the rush. You can't miss the place!

283½ George
Opp. Opera House

See the Big Sign

PILLOW COTTON
A special in white, evenly woven, cleanly finished Pillow Cotton in both 40 and 42-inch widths. Per yard..... **25c**

FIFTY ONE REAL BIG VALUES FOR JANUARY'S THREE BIG DAYS AT HALL'S

FACTORY COTTON
40-inch Unbleached Factory Cotton in a useful weight for general household purposes. Per yard. **19c**

COATS $13.50

These are not just Coats, but real tailored garments of fine cloths, velours, marvellas, etc., trimmed with fancy tuckings and stitchings and large shawl or the fashionable pillow or Paquin collars of comfortable good wearing furs. Both furs and cloths are in varied colourings. Sizes 16 to 42. Colours: blue, black, grey, brown shades, wine, etc. Coats originally sold at prices as high as $27.50, for..... **$13.50**

COATS $25.00

Coats in such qualities as usually cost you anywhere up to $45.00. They are well made, nicely lined and warmly interlined. Coats typifying all that is smart in Winter styling, textures and trimmings. Some are beautifully tailored models; others in dressy modes. The furs used are of smart appearance and all cut in the newest shapes. Colours are black and a good range of wanted shades. Sizes 16 to 42..... **$25.00**

Decorative for Dress or Coat

25c
WORTH UP TO 75c
A collection of brightly coloured Flowers, both large and small, which will add a touch of smartness to coat or frock.

50c
VALUES UP TO $1.25
An unusual assortment of highly priced Flowers which we are clearing at this low price. All colours and different sizes.

Black Duchess Satin

Heavy, lustrous Duchess Satin in black only. Makes up into smart evening frocks, serviceable business dresses, or can be used satisfactorily in the making of cushions, scarfs, etc. 36 inches wide. Per yard..... **98c**

Polo Coating

Warm, soft surfaced Polo Coating, especially for making children's coats. Easy to work with and gives long service. Good shades of tan, brown, sand and delf blue. 54 inches wide. Per yard..... **$1.00**

Checked Flannel

Flannel of good appearance and of just the weight for girls' school uniforms, skirts or sport suits. Closely woven and patterned with a fine stripe in light or harmonizing colour. Tan, sand, grey and rust. Per yard..... **50c**

Silk Bedspreads

$3.95
Lovely Silk Rayon Bedspreads with edges finished with scallops. The patterns are attractive and varied. Colours shown are orchid and gold. Double-bed size

Wool Bed Covers

$5.00
Covers measuring 64 x 84 inches in size. Ends are bound with corded silk. Some plain; others patterned in checks. Colours are sand, green, rose, white and combinations

Clearing Fleece Underwear For Men

VESTS AND DRAWERS
Heavy Fleece-lined garments for men, in both light and dark natural colours. Values up to 79c. Sizes 34 to 44. Selling, per garment, at..... **50c**

WOOL SOCKS FOR MEN
All-Wool Cashmere and Worsted Mixture Socks, spliced heels and toes. Colours are black, brown and heather mixtures, in sizes 10 to 11½. Special.. **37c**

WINTER WORK SHIRTS
GREY AND KHAKI
Made from heavy cotton military flannel, coloured in grey and khaki. Well made and will give good service. Sizes 14 to 17. Special at .....

89c

MEN'S KNITTED RAYON TIES
A great showing of fancy bar stripes and fancy block effects in a large range of colourings. Note our low price, each..... **10c**

Woods Combinations $1.25

Light-weight Combinations of soft, warm cotton with a fleecy lining. Good fitting styles, and splendid value at this clearing price. Each garment..... **$1.25**

Warm Vests $1.00

Some in long sleeved style; others in strap shoulder or cumfy cut. All are made from heavy materials which bespeaks warmth and comfort for colder weather. Each..... **$1.00**

Winter Bloomers $1.00

Of good fine quality, patterned with fine silk stripe. Well made and in medium and large sizes. Colours: white, pink, mauve and sand. Garment, **$1.00**

Fleece Lined Bloomers 69c

Warm, thick Bloomers with heavy fleeced lining. In medium and large sizes. Colours are white, sand, grey and pink. These garments will be in great demand for cold weather. On Saturday..... **69c**

Leather Purses

$1.00
In this clearing lot is found a number of good looking, well made Bags, neatly lined and fitted. Good shades of brown, grey, sand, etc.

Silk Scarfs

$1.00
Long Scarfs of crepe de chene or fine georgette, with wide hemstitched ends. Dainty shades of blue, pink, sand, green, flesh and white.

Thread Silk Hose

$1.00
Good looking, good wearing Stockings of pure thread silk, with reinforced heel and toe. The colour range includes all the best shades for Winter wear.

Silk-Wool Hosiery

79c
Stockings for cold weather wear, in both plain and ribbed styles. Colours are sand, brown, grey, etc. All sizes. A good value for Saturday.

Suede Fabric Gloves

98c
A collection which includes plain and fancy cuffs, fur trimmed, and some lined models. All from good quality suede fabric and in several good shades.

Don't Miss These Specials For The Three Big Days. Come Early.

Knitted Wool Gloves 39c
You'll be surprised at the values. Brushed wools, plain knits, silk and wools. Worth 50c to 75c.

Gingham House Frock 63c
Five different styles, in medium, large and O. S. sizes. All made from good quality gingham.

Linen Towelling 14c
Brown and White Striped Heavy Linen Crash Towellings in a width measuring about 16 inches.

40-Inch Factory Cotton 19c
A useful weight in a useful width. It's of even weave and is cleanly finished.

Men's Warm Pyjamas 1.39
They are worth $2.00 and are here in assorted sizes and colourings. A splendid value.

Children's Wool Mitts 19c
For children from 2 to 9 years of age. "Snow King" quality. Ribbed knit, with long cuffs.

Hoover Dresses 39c
Popular utility Dresses, made from good quality linon, with long white collar, reversible front and belt.

Striped Flannelette 19c
A dependable 34 to 45-inch cloth, which comes in a good variety of attractive colourings.

Factory Sheeting 49c
In plain weave, of good weight, cleanly finished, and measures about 72 inches in width.

Big 5-Cent Pencils ..... 2 For 5c
Coloured Pencils with good quality lead, metal tip and good rubber. A 3 Days' special.

Safety Pins, 4 Cards for 5c
Heavily nickled Pins with needle points and well protected shield. Three sizes on card of 12 Pins.

Big Beauty Bath Soap 5c
Full four ounces of high quality Soap. Soft and easy on the skin. A regular 10c cake.

Good Big Wash Cloths .. 3 For 25c
They measure about 12 x 12 inches in size and come in heavy terry cloth in assorted colours.

Big 5 Cent Scribblers ..... 2 For 5c
A big Scribbler of plain heavy newsprint paper. A regular 5c value.

Winter Work Shirts 89c
Of heavy cotton military flannel in various shades of grey and khaki. Sizes 14 to 17.

27 inch Flannelette

Closely woven, soft surfaced White Flannelette in the useful 27-inch width. A dependable quality at an attractive price. Per yard..... **12½c**

White & Colored Flannelettes

36-inch Flannelettes in white, as well as in a splendid range of stripes and checks in pink, blue, sand, green and combinations of colours. Yard, **19c**

Flannelette Blankets

Double-bed size Flannelette Blankets in white or grey, patterned with pink or blue borders. A timely money-saving item. Selling, per pair, **$2.19**

White Wool Blankets

Heavy, warm All-Wool Blankets in white only, with stripes in blue or pink. They measure 64 x 84 inches in size and are a specially good value at, per pair..... **$8.50**

Macinaw Flannels

Flannels of light weight, but closely woven, with soft surface, which gives splendid warmth to the wearer. For dresses, etc. Good range of patterns. Per yard..... **35c**

Phones 1780-1781

RICHARD HALL LIMITED

Saturday 9 a.m.
Saturday 9.30 p.m.

FAST DRIVING IS FORBIDDEN

Chief Newhall Declares 10 Miles An Hour Fast Enough On Icy Pavements.

SEVERAL ACCIDENTS.

"The condition of the streets in the city are such that anyone driving any kind of a vehicle at a greater rate of speed than ten or twelve miles an hour is guilty of reckless driving and liable to be reported for such offence," declared Chief of Police S. Newhall this morning in discussing the prevalance of motor accidents endangering life or limb during the past couple of days. "The law provides that all conditions must be considered in governing the speed of a vehicle and we intend to see that dangerous driving is stopped."

Chief Newhall went on to tell of at least four accidents all of which, he claimed, could have been avoided by more careful driving and greater respect for the slippery roads. From each of the four accidents at least one driver will face a reckless driving charge in police court. On December 31 a man driving north on George street had his car badly damaged by that of another young man whose car took a skid when he applied the brakes. The accident occurred near the C.P.R. tracks and the second party was not overtaken until he had turned and travelled to the west end of the city. He will appear in police court.

At midnight of New Year's Eve a man driving south on Rubidge street at a moderate rate of speed had his car struck by another car, the driver of which had disregarded the stop sign as he came onto the intersection travelling west on King street. He, too, kept on going and has not reported to the police as yet, but will, in the words of the chief, "be landed in" if he does not do so.

Then, on January 2 at 3.30 p.m. the corner of Rink and George street was the scene of an accident due to the recklessness of a motorist whose car skidded across the street and piled into another car, the driver of which turned his vehicle up on the sidewalk in a vain effort to avoid the smash. The fourth accident which the chief recounted, occurred at the corner of Charlotte and Water streets on Wednesday at noon when a car travelling east on Charlotte street was struck by a car which skidded when its youthful driver applied his brakes after travelling down Water street at a rate of speed considered dangerous in view of the icy condition of the roadway.

CHILDREN GET
vermin in their hair and Parke's Skidoo will remove the nits and vermin without injury to the hair, in fact an application of Skidoo is beneficial to the health of the hair. It is cleanly to use, is not greasy or sticky: 25c, 50c and $1.00. Bond's Drug Store, corner George and Hunter streets.

RADIO PROGRAM

FRIDAY, JANUARY 4.

CFCA Toronto (357)
6 p.m.—Hudston stocks, news and weather.
6.30 p.m.—Ryrie time.
6.30 p.m.—Musical program sponsored by R. P. Wilks and Co.
7.15 p.m. — Musical program through courtesy of the Ellis Hosiery Shop.
9 p.m.—Ryrie time.
9 p.m.—The Castrol Hour,

WGY Schenectady (379.5)
6.00 p.m.—Stock reports, produce market report, farm forum and news items.
6.29 p.m.—Weather forecast.
6.30 p.m.—Dinner music, Hotel Kenmore (Albany, N.Y.).
7.00 p.m.—Union College speaker (Schenectady, N.Y.).
7.15 p.m.—Dinner music, Hotel Kenmore (Albany, N.Y.).
7.23 p.m.—"Footnotes," T. Arthur Cohen.
7.25 p.m.—Health talk.
7.30 p.m. — Arpeako Minstrels (Rochester, N.Y.).
8.00 p.m.—Cities Service program.
9.00 p.m.—"An Evening in Paris" (New York).
9.30 p.m.—Correct time.
9.30-10.00 p.m.—Musical program (Rochester, N.Y.).

CKGW Toronto (312.3)
6.00 p.m.—Mining market report by Homer L. Gibson & Co.
6.15 p.m.—News and weather forecasts.
6.30 p.m.—Musical program.
6.45 p.m.—Musical program by Quality Laundry.
7.00 p.m.—Hamilton By-Product Dinner Orchestra.
8.00 p.m.—Rowntree's Chocolatetown Carnival (chain program).
9.00 p.m.—O'Keefe's Sparklers.
10.00 p.m. — Kroehler Strollers Band.
11.00 p.m.—Romanelli and His Radio Syncopators.
12.00 p.m.—Late news and Gruen Watch Guild time signals.

WEAF New York (454.3)
6.00 p.m.—Waldorf-Astoria Di... Music.
7.00 p.m.—Happy Wonder Ba...
7.30 p.m.—Happiness Boys.
8.00 p.m.—Cities Service Co... Orchestra and Cavaliers.
9.00 p.m.—An Evening in P...
9.30 p.m.—Rapid Transit.
10.00 p.m.—National Broadca... and Concert Bureau Hour.
11.00 p.m.—Hotel St. Regis ... chestra.

You will find many th... in the Classified Ads. of ... Examiner.

Our Aims:
Superior Assortments
Best Values - Reliability

TECO STORE

Teco Prices Demonstrate Daily the Economy of Cash Buying and Cash Selling

Our Guarantee:
Goods Satisfactory or Money Refunded

The Semi-Annual Spectacular Store-Wide Savings Event!

MID-WINTER CLEARANCE

A Great January Sale! Something Different Every Day! Be Here at 9 a.m. Sharp!

Saturday the Store will hum with the tread of busy shoppers sharing in Clearance Savings!

The big Mid-Winter Clearance gathers momentum for the fourth day with more sweeping reductions . . . . an entirely new list of money savers tempts Saturday shoppers to Come Early and Ofter. Besides these Saturday Specials many of the previous days' values are still obtainable. Look for the Special Mid-Winter Clearance Sale Price Tickets . . . on the counters . . . on the racks. They indicate worth-while savings. Come at 9 o'clock.

A Host of Extra Specials for Men

Reduced Prices on Clothing and Furnishings—Save Dollars on Saturday!

Men's Winter Overcoats 17.95

Regularly $25 to 27.50

Now is a splendid opportunity for men to buy their Winter Overcoat at a great reduction. Beaver cloth and chinchillas, in Ulster, slip-on and double-breasted models. Colors are navy, grey, brown and fawn. Sizes in the lot, 34 to 42. Come early on Saturday. Mid-Winter Clearance Sale price **17.95**

—Main Floor, Men's Shop

Men's Tweed Suits 14.95

Regular 19.50

Choice selection of single and double-breasted styles in splendid quality Tweed Suits for men and young men. Stripes, checks and tweed mixtures are in the lot, in shades of fawn, brown and grey. Sizes in the group, 34 to 40. Remarkable value. Mid-Winter Clearance Sale price **14.95**

—Main Floor, Men's Shop

Men's Dress Shirts
Reg. $3 and 3.50
Sale Price $1

Plain and pleated fronts. Slightly soiled. Clearing at a great reduction. Sizes 14 to 16½. Clearance Sale price..... **$1**

Work Shirts
Extra. Each 69c

You will buy more than one of these splendid quality Khaki or Chambray Shirts at this price. All sizes. Come early. Clearance Sale price, each..... **69c**

Men's Sweaters
Reg. 3.25 and 3.50
Sale Price 2.39

Made of all-wool yarns. A Sweater Coat that you will appreciate. Block pattern, in shades of brown, fawn and navy. Sizes 36 to 44. Clearance Sale price, each..... **2.39**

—Main Floor, Men's Shop

Men's Underwear

All Wool Combinations
Regularly 2.95. Sale Price 2.19

Made in England. Best quality woollen yarns. Warm and cosy. Made in the button style, long sleeve and ankle length. Smart natural shade. Sizes 36 to 44. Clearance Sale price, suit..... **2.19**

Union Suits
Reg. 2.25
Sale Price 1.59

Splendid quality that deserves your sharp attention early on Saturday morning. Made of wool and cotton, natural shade. Sizes 36 to 44. Clearance Sale price, suit.... **1.59**

Wool Combinations
Reg. 3.95

Well made buttoned garment, with long sleeves and ankle length, natural shade. A garment that you will be pleased with. Sizes 36 to 44. Clearance Sale price.... **2.95**

Boys' Shirts and Drawers

A real good quality garment, made by some of the best makers in Canada. Spring needle weave, flat knit, natural shade only. Sizes 22 to 32. Clearance Sale price..... **79c**

—Main Floor, Men's Shop

Lawn Handkerchiefs
Extra. 5 for 25c

All-white. Exceptional good value for early buyers. Generous size and good quality. Only 5 to each customer. Clearance Sale price..... 5 for **25c**

Boys' Tweed Suits
Reg. 4.95.
Sale Price 3.95

Save a dollar on these Two-Bloomer Pant Suits. Made of good tweed in many shades. Sizes 25 to 32. Be sure and come early. Clearance Sale price, per suit..... **3.95**

Boys' Mitts
200 Pairs. Reg. 39c
Sale Price, Pair 25c

Warm and just the Mitt for the boy to wear outdoors. Made of muleskin, with wool elastic knit cuff. Clearance Sale price, per pair..... **25c**

—Main Floor, Men's Shop

9 to 10 o'Clock

Men's Gloves
Reg. $1 to 1.50

Sharp at 9 o'clock, just 100 pairs of these smart Chamoisette and Fibre Gloves. Some with magpie stitching, in shades of grey, fawn and sand. Sizes 7 to 9. Clearance Sale price, pair..... **50c**

—Main Floor, Men's Shop

One Hour Special - 9 to 10 a.m.

Men's Smart Socks 50c

Extra fine quality All-Wool and Silk and Wool Hose. Fancy designs in many shades. Sizes in the lot, 10 to 12. Clearance Sale price, one-hour selling, pair **50c**

Main Floor, Men's Shop

Men's Broadcloth Shirts

Another real special for men and young men. Smart Broadcloth Shirts with separate collar to match. Selling for the first hour on Saturday. Sizes in the lot, 14 to 17. Clearance Sale price..... 2 for **$1**

Main Floor, Men's Shop

Early Specials! Be at the Doors at 9 o'clock on Saturday!

100 Pairs Flannelette Blankets, Pair 1.98

Sharp at 9 o'clock—here is an opening special. All first quality—no seconds. White and grey, with colored borders. Note the size, 70 x 84 inches, and be here sharp when the doors open. Clearance Sale Special, **1.98**

—Second Floor, Teco Store

All Linen Tablecloths

Sharp at 9 o'clock, just 24 of these All-Linen Bleached Tablecloths, ready hemmed for immediate use, pretty designs, and full 64 x 64 inches. Clear-Sale price, each **1.49**

—Second Floor, Teco Store

English Floral Sateen
9 o'Clock Special

Now is the time to recover your comforters, cushions, etc.; also for side drapes. Light and dark grounds with bright floral patterns. Clearance Sale price, yard. **22c**

2nd Floor, Housefurnishings Bldg.

Bring the Children Saturday!

Baby Coats
Regularly 3.95. Sale Price 1.95

Made of white curly carricul cloth, featuring little round collar. Warmly lined with white flannelette. Just 9 only. Come early. 1 and 2 sizes. Clearance Sale price..... **1.95**

—Main Floor, Teco Store

Pantie Dresses
Reg. 98c

Made of good quality wrapperette in assorted colors of green, navy, sand, Copen, etc. Strongly finished. Sizes 2 to 6 years. Clearance Sale price, each..... **69c**

Children's Sleepers
Sale Price 79c
Reg. $1

Second Floor, Teco

White Middies
Reg. 98c

Clearing an odd quantity of good quality White Drill Middies. All-white, and white with Copen. and navy collars. Sizes 8 to 13. Clearance Sale price, each..... **75c**

—Third Floor, Teco Store

Navy Chinchilla Coats Greatly Reduced. For Girls, 6.95

Just a limited quantity of these beautiful Navy Blue Coats. Warm, smart and comfortable. They are trimmed with self and mandel fur on collar. Warmly lined with red flannel serge; some dark lining. A great saving. Sizes 8 to 14 in the lot. Clearance Sale price, each..... **6.95**

Third Floor, Teco Store

A Rousing 9 o'Clock Clearance!

Children's Headgear, Extra Special 49c

Choice of felt and velvet, in a good range of colors. Smart poke bonnet effect, drooping brims and all neatly trimmed. Clearance Sale price.. **49c**

—Third Floor, Millinery Section

Flannelette Sleepers

Made with feet, buttoned front, bound seams, drop seat and neat breast pocket. White only. Sizes 1 to 6 years only. Clearance Sale price..... **69c**

—Second Floor, Teco Store

Girls' Kimonas

Made of wonderful warm Beacon material in figured designs and shades of blue, rose and tan. All with silk girdles. Limited number. Sizes 8 to 14. Clearance Sale price.. **2.95**

—Third Floor, Teco Store

Candies
"Marachino" Cherries

Be here sharp on Saturday morning and don't be disappointed. Just a limited quantity of 1-lb. boxes. Box..... **49c**

Snowballs

Most delicious are these Chocolate Snowballs with cream centre and cocoanut covering. Extra, lb..... **29c**

Marshmallow Balls, covered with cocoanut ..... 3 for **10c**

Novelties Half Price

Clearing the entire stock of Christmas Chocolate Novelties.

Hard-Boiled Fruit Drops, lb. 35c
Assorted Caramels, lb., 29c
Butter Fingers you all like, lb. 25c
Quaker Kisses, box 25c
Gumdrops, all flavors, lb., 15c

—Main Floor, Teco Store

Outfit the Family with Footwear Saturday

Sensational Value in Women's Shoes
Regularly 5.95, Sale Price 3.95

Special clearance of Women's high-grade Shoes. Choice of satins, patents, lizards, suede and tan calf, in Strap, Pump and Tie styles, with Cuban and high heels. Widths A to D. Be sure and not miss this splendid opportunity. A direct saving of $2 pair. Clearance Sale price, pair .. **3.95**

—Main Floor, Teco Store

Women's Shoes
Extra. Pair, 2.98

Women's Black Patent and Kid Ties, Straps and Oxfords. Smart, serviceable and comfortable. Leather soles, Cuban and high heels. All sizes. Clearance Sale price, pair..... **2.98**

Jerseyette Overshoes
Pair 3.50

Here you will find an extra good quality Overshoe with the popular Jiffy slide fastener. Styled in Cuban or low heel. Black or beige shades. Sizes 3 to 7. Clearance Sale, pair. **3.50**

—Main Floor, Teco Store

Men's Footwear
Reg. 5.95
Sale Price 4.75

Smart, fine quality Black or Tan Calf Oxfords. Goodyear welted soles and rubber heels, round toe, Blucher or Balmoral cut style. Extra good value. Sizes 6 to 11. Clearance Sale price.. **4.75**

—Main Floor, Men's Shop

A Super Dress Clearance Special!

25 Smart Crepe-Back Satin Dresses

Regularly 19.50 to $25
***Saturday Special, Each* 13.50**

Another of those famous Teco Dress Sales — a group of 25 fine Crepe-Back Satin and Flat Crepe Frocks selected from the 19.50 to $25 racks and marked for rapid clearance at 13.50. They are fashionable Dresses, both in style and shade—featuring tiered skirts, bows, jabots, etc.—in colors of black, brown, blue, beige, wine, etc. Note the saving—the distinctly limited quantity—see them in the windows—and be here at 9 o'clock sharp. Buy that new Dress Saturday and save substantially.

—Third Floor, Teco Store

Be Here at 9 o'Clock Sharp

Come Early! Come Often!

TECO STORE

OPERATED BY T. EATON Co.

PETERBOROUGH

MARION'S MAIL

Address correspondence to Marion at The Examiner Office.

"Dear Marion:

I surely must apologize for not writing to you before, but Christmas with all its hustle I have neglected. Well, I hope Marion you have had a nice Christmas. It was such nice weather.

Say, I rather pity poor Bobbie, I think she takes things too seriously. Now I have raised a bunch of boys and have had some experience. Of course, I'm only onemother but I think one should be careful and not always be nagging or slapping little hands. My baby is nine years old. He always had full swing. He was such a dear I just had to let him enjoy himself as far as I could. I never punished the children; they never seemed to get into much mischief. I think it is much better to be a playmate. It is easily done and one need not neglect her work to do so. Say Marion I could write a book I believe, on this subject. I have sisters with children who seem everlastingly whipping them and they are the dearest kiddies too, but they seem bound to do things they are told not to do

Well, Marion, those Thinkers think a lot now don't they? Of course, one never gets anywhere talking to a man. The women often want the last word, but do they ever get it? Besides a man says such terrible things. Yet they are always falling in love with the fair sex. I say they are queer creatures.

Did you get my last letter in reference to the Big Sister Column? I'd just love to help you with that. I hope I shall get caught up a little with my correspondence. Who ever thought you were a man? I'll say you are not, for instance could a man handle a women's page as well as you do? I guess not. If the Hon. Editor reads this tell him I apologize to him as he is an exception. I hope to see you soon as I expect to be in Peterborough shortly.

Hope you can read this,

Lovingly yours,

J. M."

P.S.—My, but the Women's Page is getting better every day, lots of interesting things to read always. I hope it still continues to help the world's greatest Daily paper—The Peterborough Examiner."

* * *

I'm sorry, "J. M.", that the pen name you sign is already in use. Please choose another.

You are quite overwhelming in your praise; spare my blushes! Thanks for your reply to Bobbie, and the interesting information about your own plan for your children.

"Dear Marion:

Kindly accept the compliments of the season from me and also every prosperity for your column in The Examiner. It has certainly proved a help to many and has caused unity to exist amongst neighbors. I am contributing my frail resolutions for your contest. Hoping they will meet with your approval, I am,

Yours sincerely,

City. Mrs. H."

* * *

I'm sorry, "Mrs. H.", but the pen name you signed is already booked. Will you choose another? Your resolutions have been entered in the competition—first entry received!

Thank you for your good wishes.

"Dear Marion:

I wish to thank you for past favors, I have received so many from you and also to say I enjoy so much your page each evening. I always look forward to it as leisure time spent well.

Wishing you a Merry Christmas and a bright and Happy New Year, I remain,

Your friend,

City. Mrs. L. J. M."

* * *

It is nice to know you enjoy our pages, "Mrs. L. J. N.", and I hope that you return as a correspondent often.

"Dear Marion:

This is my first letter, but I enjoy reading the letters from the neighbors very much. I am sending in a couple of tried recipes. I have tried several lately and find them better than what I have been using. Our page is so interesting I trust it will never cease, or come to an end.

Campbellford. Nanette."

* * *

Thanks for the recipes, "Nanette," and for your kind wishes. I'm glad you enjoy the letters, as I do very much.

"Dear Marion:

If the neighbors could send you in a little of the good things they come across from day to day, I wonder would the hints be useful for a Whatnot?

For Monday perhaps a quotation from our own ministers as "It is more blessed to give than to receive," blessed meaning life-giving. Then a quotation from Herbert Spencer, "Life is correspondence with environment."

Tuesday, something on Friendship as "Friendship the sweetest word that ever blossomed on the tongue of man." "The guardian angel that fans into life the hope that had almost gone."

Wednesday, perhaps a practical thought as "If the floor seems cold to your feet early in the morning, fold in a piece of newspaper in your shoe and wait and see the result.' Or, 'one of my neighbors has painted her wall a beautiful golden buff. It is lovely.'

I mean, Marion for each one to write a little for as many days as one is prepared for, then you could collect at your discretion.

Thanking you for my pay envelope, very much. I am,

Yours sincerely,

Busy Bee."

* * *

Yours is a very good idea, "Busy Bee," and I commend it to the neighbors. Will you do it?

"Dear Marion:

Received your beautiful letter with many many thanks and also your household helps. The helps certainly came in handy. I used the instructions for Christmas decorating and for Christmas gifts, and found them very pretty when finished.

I think your page is wonderful and is a great help to The Examiner and especially to the women readers. I really don't know how we got along without your help for so long.

You'll excuse me Marion for not writing sooner, it was impossible for I was busy with Christmas work. I think Christmas is the busiest time of the year for a willing hand can always find something to do towards helping other neighbors.

The neighbors who thought you a man certainly had their nerve. Well, I'll say bye before this letter gets too long.

Yours sincerely,

Babe of the Woods."

* * *

I'm really glad, "Babe of the Woods," that the helps were useful. Try as we will to get useful things, one always wonders. Thank you, too, for the nice things you write.

"Dear Marion:

No doubt you must be tired from the Christmas rush. The Christmas Number was just splendid.

Here is a help for the neighbors. When your turkish towels wear out in the center, cut off the ends and shape them around for neck and bind with tape. These make very good bibs for the baby. I am also enclosing a recipe.

Wishing you the best of luck during the coming year.

City. "Mim."

* * *

Thank you very much, "Mim," for your hint and for the recipe. The Christmas season is always a bit of a rush, isn't it? But one enjoys it.

Marion

OFFICERS ELECTED

The Mark Street Dramatic Club held their annual election of officers on January 2 in the basement of Mark Street United Church as follows:

President, Cyril Agnew.
Vice-president, Mabel Reynolds.
Secy.-treas., Harold Agnew.
Press secy., Bernice Ferguson.
Directress—Mrs. E. Wand.
Stage manager, Leonard Agnew.
Assistant stage manager, Gordon Agnew.
Transportation committee, Morgan Perry.

EXAMINER FASHIONS

IT'S ONE PIECE!

You'd never suspect that this swagger sports dress is a one-piece affair from looking at the finished garment. The small diagrams tell the secret. Just a few seams to join and it's finished, and made with 2 3-4 yards of 40-inch material with ½ yard of 32-inch contrasting, which in sketch is of faille silk crepe in harmonizing tone. The diagonal closing bodice chooses a straight button closing with plaited inset below, to add flare to hemline. The separate vestee with center button closing is rolled in revers with attached collar, which gives a very soft line to face. Style No. 2660 is designed in sizes 16, 18 years, 36, 38, 40, 42 and 44 inches bust. It makes up very attractively in patterned and plain wool jersey, silk crepe with georgette vestee, velveteen with silk crepe, wool rep with silk crepe, and sheer tweed with faille crepe. Pattern price 15 cents in stamps or coin (coin preferred). Our patterns are made by the leading Fashion Designers of New York City and are guaranteed to fit perfectly. Address Marion.

Marion:

Please order for me,

Pattern Number .....

Size .....

My Name .....

Address .....

.....

I enclose 15c in payment.

S-O-S

If you have a problem, or want advice, or a recipe, the neighbors will be glad to help out. Write to Marion, who will present your request.

Dear Marion:

I wonder if you or any of the neighbors could tell me if there is any way of taking scratches off a glass door?

Best wishes for your success,

Yours truly,

City. MARGARET.

I don't know; does any neighbor?

ECZEMA ENDED

Madame A. Lariviere of Fall River, Mass., suffered with eczema for three years, and had treatment from several doctors, all of whom gave up the case. "Finally," she says, "I went to a specialist, which cost me another $60, but I was no better.

"A friend advised me to try Zam-Buk, which I did, and for which I have ever since been thankful. I very soon felt some relief, and perseverance with Zam-Buk completely rid me of the disease."

SEVERE CUT HEALED

Mr. G. Oakley of Saskatoon, who sustained a terrible cut on his leg, says: "Had I known of Zam-Buk when the accident occurred, I could have saved myself a $40 doctor's bill! A doctor sewed up the cut and attended me for five weeks, but the wound did not heal, and he advised me to go into a hospital.

"I objected, however, and used Zam-Buk instead, and in two weeks' time was back at work."

SAVED OPERATION

"Father developed a painful sore on his face," writes Miss N. Lewis of Silver Lake, Oregon. "Numerous remedies and treatment from several doctors failed to heal it, and the doctor advised an operation. Someone advised him to first try Zam-Buk. A few applications brought relief, and continued use of Zam-Buk entirely healed the sore, saving father from an operation."

Zam-Buk is best for eczema, ringworm, salt rheum, boils, abscesses, ulcers, abscesses, blood poisoning, piles, cuts, bruises, burns and scalds. All dealers use Zam-Buk.

FREE Send this advert. name of paper and 2c. stamp (for return postage) to Zam-Buk Co., Toronto, for free trial box.

YOUR HOME AND YOU

By BETSY CALLISTER

Here is a lesson on diet you can take from the ordinary cat. All cats are the same—tigers, lions, leopards, jaguars, panthers and cheets in this important respect. Their teeth consist almost entirely of canines and incisors—that is, teeth that tear and bite. They have only two molar teeth on each jaw and two of these are very small. Moreover their jaws are so controlled that they are capable of only a hinge-like motion. Human jaws are capable of a sidewise motion as well—the ability to grind food in the same way that horses and cows grind theirs.

These cat animals do not need to grind their food because it is normally entirely flesh, and flesh food does not need the same sort of thorough mastication that fruits, grains and vegetables do.

Many people have an idea that meats must be especially well chewed—but that soft foods like mashed potatoes, cereals, breads, etc., can be swallowed without this preliminary process. As a matter of fact, it is the starch foods that really need most thorough mastication because in order to further their digestion they should be thoroughly mixed with salivia, which is in truth one of the digestive juices.

It is for this reason that crisp dried bread, crusty rolls and crackers are more easily digested than soft, soggy, very fresh bread, hot muffins and soggy griddle cakes that melt in your mouth, as it were, and can be swallowed by lazy folk without being actually masticated at all. And one reason that some people find raw fruits more wholesome than stewed ones is because they have to chew them thoroughly in order to swallow them at all.

One experienced child's nurse I know always gets her little patients into the habit of eating a piece of crisp, oven-dried bread with their soft porridge. She gives them a slice of raw apple to eat with their puddings and includes when possible a little diced celery or raw lettuce or cabbage with the dinner. These crisp raw vegetables encourage the use of the molar teeth and the grinding process.

LINGERIE NECK

Pink transparent velvet fashions a little vestee and collar on a navy blue jersey frock.

BLUE'N BLUE

A navy blue moracain frock has a square yoke and cuffs of light blue, joined to the frock with an intricate little pattern of white beads.

VENO'S LIGHTNING COUGH SYRUP

WARD OFF INFLUENZA

Thousands are finding relief with Veno's Lightning Cough Syrup.

35¢ & 75¢

DAILY READING

A FEW MINUTES A DAY WITH THE BEST OF THE WORLD'S AUTHORS CONDUCTED BY THE NEIGHBORS AND MARION

JANUARY 4, 1929.

This extract from "Waverley Novels," by Sir Walter Scott, gives an insight into eighteenth century life. Neighbors of Scottish extraction will enjoy the dialect.

DANDIE DINMONT.

Without noticing the occupations of an intervening day or two, which, as they consisted of the ordinary sylvan amusements of shooting and coursing, have nothing sufficiently interesting to detain the reader, we pass to one in some degree peculiar to Scotland, which may be called a sort of salmon hunting. This chase, in which the fish is pursued and struck with barbed spears, or a sort of long-shafted trident, called a waster, is much practised at the mouth of the Esk, and in the other salmon rivers of Scotland. The sport is followed by day and night, but most commonly in the latter, when the fish are discovered by means of torches, or fire grates, filled with blazing fragments of tar barrels, which shed a strong though partial light upon the water. On the present occasion, the principal party were embarked in a crazy boat upon a part of the river which was enlarged and deepened by the restraint of a mill weir, while others, like the ancient Bacchanals in their gambols, ran along the banks, brandishing their torches and spears, and pursuing the salmon, some of which endeavored to escape up the stream, while others, shrouding themselves under roots of trees, fragments of stones, and large rocks, attempted to conceal themselves from the researches of the fishermen. These the party in the boat detected by the slightest indications; the twinkling of a fin, the raising of an air bell, was sufficient to point out to these adroit sportsmen in what direction to use their weapon.

The scene was inexpressibly animating to those accustomed to it; but as Brown was not practised to use the spear, he soon tired of making efforts which were attended with no other consequences than jarring his arms against the rocks at the bottom of the river, upon which, instead of the devoted salmon, he often bestowed his blow. Nor did he relish, though he concealed feelings which would not have been understood, being quite so near the agonies of the expiring salmon, as they lay flapping about in the boat, which they moistened with their blood. He therefore requested to be put ashore, and, from the top of a heugh, a broken bank, enjoyed the scene much more to his satisfaction. Often he thought of his friend Dudley, the artist, when he observed the effect produced by the strong red glare on the romantic banks under which the boat glided. Now the light diminished to a distant star that seemed to twinkle on the waters like those which, according to a legend of the country, the water kelpie sends for the purpose of indicating the watery grave of his victims. Then it advanced nearer, brightening and enlarging as it again approached, till the broad flickering flame rendered bank, and rock, and tree, visible as it passed, ringing them with its own red glare of dusky light, and resigning them gradually to darkness, or to pale moonlight, as it receded. By this light also were seen the figures in the boat, now holding high their weapons, now stooping to strike, now standing upright, bronzed by the same red glare, into a color which might have befitted the regions of Pandemonium.

Having amused himself for some time with these effects of light and shadow, Brown strolled homewards towards the farm-house, gazing in his way at the persons engaged in the sport, two or three of whom are generally kept together, one holding the torch, the others with their spears, ready to avail themselves of the light it affords to strike their prey. As he observed one man struggling with a very weighty salmon, which he had speared, but was unable completely to raise from the water, Brown advanced close to the bank to see the issue of his exertions. The man who held the torch in this instance was the huntsman, whose sulky demeanor Brown had already noticed with surprise.

"Come here, sir! come here, sir! look at this ane! He turns up a side like a sow." Such was the cry from the assistants when some of them observed Brown advancing.

"Ground the waster weel, man! ground the waster weel!—haud him down—ye haena the pith o' a cat!"—were the cries of advice, encouragement, and expostulation, from those who were on the bank, to the sportsman engaged with the salmon, who stood up to his middle in the water, jingling among broken ice, struggling against the force of the fish and the strength of the current, and dubious in what manner he should attempt to secure his booty. As Brown came to the edge of the bank, he called out—"Hold up your torch, friend huntsman!" for he had already distinguished his dusky features by the strong light cast upon them by the blaze. But the fellow no sooner heard his voice, and saw, or rather concluded, it was Brown who approached him, that, instead of advancing his fight, he let it drop, as if accidentally, into the water.

"The deil's in Gabriel!" said the spearman, as the fragments of glowing wood floated half-blazing, half-sparkling, but soon extinguished, down the stream—"the deil's in the man!—I'll never master him without the light—and a braver kipper, could I but land him, never reisted abune a pair o' clerks." Some dashed into the water to lend their assistance, and the fish, which was afterwards found to weigh nearly thirty pounds, was landed in safety.

The behavior of the huntsman struck Brown, although he had no recollection of his face, nor could conceive why he should as, it appeared he evidently did, shun his observation. Could it be one of the footpads he had encountered a few days before? The supposition was not altogether improbable, although unwarranted by any observation he was able to make upon the man's figure and face. To be sure, the villains wore their hats much slouched, and had loose coats, and their size was not in any way so peculiarly discriminated as to enable him to resort to that criterion. He resolved to speak to his host Dinmont on the subject, but for obvious reasons concluded it were best to defer the explanation until a cool hour in the morning.

The sportsmen returned loaded with fish, upwards of one hundred salmon having been killed within the range of their sport. The best were selected for the use of the principal farmers, the others divided among their shepherds, cotters, dependents, and others of inferior rank who attended. These fish, dried in the turf smoke of their cabins, or shealings, formed a savory addition to the mess of potatoes, mixed with onions, which was the principal part of their winter food. In the mean while, a liberal distribution of ale and whisky was made among them, besides what was called a kettle of fish,—two or three salmon, namely, plunged into a caldron, and boiled for their supper. Brown accompanied his jolly landlord and the rest of his friends into the large and smoky kitchen, where this savory mess reeked on an oaken table, massive enough to have dined Johnnie Armstrong and his merry men. All was hearty cheer and huzza, and jest and clamorous laughter and bragging alternately, and raillery between whiles. Our traveler looked earnestly around for the dark countenance of the fox hunter; but it was nowhere to be seen. At length he hazarded a question concerning him. "That was an awkward accident, my lads, of one of you, who dropped his torch in the water when his companion was struggling with the large fish."

"Awkward!" returned a shepherd, looking up (the same stout young fellow who had speared the salmon), "he hesserved his paiks for't—to put out the light when the fish was on ane's witters! —I'm weel convinced Gabriel drapped the roughies in the water on purpose—he doesna like to see onybody do a thing better than himself."

"Ay," said another, "he's sair shamed o' himsel', else he would have been up here the night—Gabriel like a little 'o the gude thing as weel as ony o' us."

"Is he of this country?" said Brown.

"No, na, he's been but shortly in office; but he's a fell hunter—he's frae down the country, some gate on the Dumfries side."

"And what's his name, pray?"

"Gabriel."

"But Gabriel what?"

"Oh, Lord kens that; we dinna mind folks after-names muckle here, they run nae muckle into clans."

"Ye see, sir," said an old shepherd, rising and speaking very slow, "the folks hereabout are a' Armstrongs and Elliots, and sic like—twa or three given names—and so, for distinction's sake, the lairds and farmers have the names of their places that they live at—as for example, Tam o' Todshaw, Will o' the Flat, Hobbie o' Sorbietrees, and our good master here, o' the Charlies-hope. —Aweel, sir, and then the inferior sort o' people, ye'll observe, are kend by sorts o' by-names some o' them, as Gleiket Christie, and the Deuke's Davie, or maybe, like this lad Gabriel, by his employment; as for example, Tod Gabriel, or Hunter Gabbie. He's no been lang here, sir, and I dinna think onybody kens him by ony other name. But it's no right to rin him doon ahint his back, for he's a fell fox hunter, though he's maybe no just sae clever as some o' the folk hereawa' wi' the waster."

After some further desultory conversation, the superior sportsmen retired to conclude the evening after their own manner, leaving the others to enjoy themselves, unawed by their presence. That evening like all those which Brown had passed at Charlies-hope, was spent in much innocent mirth and conviviality. The latter might have approached to the verge of riot, but for the good women; for several of the neighboring mistresses (a phrase of a signification how different from what it bears in more fashionable life!) had assembled at Charlies-hope to witness the event of this memorable evening. Finding the punch bowl was so often replenished that there was some danger of their gracious presence being forgotten, they rushed in valorously upon the recreant revelers, headed by our good mistress Ailie, so that Venus speedily routed Bacchus. The fiddler and piper next made their appearance, and the best part of the night was gallantly consumed in dancing to their music.

Thank You

We want to take this opportunity of thanking our many dear friends for their patronage in past years.

For the future we promise to do our best to keep this friendship by serving you with the finest candies in the world—always fresh—always pure—always delicious.

With very best wishes for your happiness and prosperity in this New Year.

Laura Secord

OLD TIME—HOME MADE

CANDIES

330 GEORGE STREET

THE AFTERMATH

of influenza, bronchitis, cough, cold or other respiratory infection, is usually a period of great weakness. *There is special need for well-selected vitamin-rich nourishment to rebuild resistance.* Many people have found nothing quite so beneficial as

SCOTT'S EMULSION

OF PURE VITAMIN-RICH COD-LIVER OIL

If you are now passing through a time of weakness, why not let it help nourish you back to strength and vigor. *Scott's Emulsion is cod-liver oil that is pleasant to take and digests easily.*

Scott & Bowne, Toronto, Ont. 29-64

SHOES - SHOES

and RUBBERS Going Strong

JOIN IN ON THIS BIG SAVINGS AND FIT YOUR FEET IN

BETTER FOOTWEAR

EVERY PAIR A WINNER

SLATER CLASSIC AND MACFARLANE SHOES

All Bought at 56½ Cents on the $1 And so it goes to the Buying Public.

Mens $10.00 Slater Shoes	5.95	Women's $5 and $6 Shoes	2.89
Black or Tan Calf, $6 and $7 ..	3.39	Women's $5.00 Blonde	1.89
Boys' Hikers, Chrome elk, $6 ..	3.69	Children's Tan Oxfords	98c

Just a few more pairs of HOCKEY BOOTS. Sizes 11, 12, 13. $2.75 value 89c

LUMBERMEN'S ALL - WOOL BLACK SOX. $1.75 values 98c

And Shoes of every description to fit particular feet. They all Must Go. Come and be fitted. No Reserve.

Chas. Lyons Liquidating

HOWDEN'S SHOE STORE

406 GEORGE ST.

Next Door to Govt. Liquor Store.

Neighborly Notes

Please 'phone items to 1600 or 1601.

Mrs. Ernest Greene spent the Christmas week-end in Fairview.

• • •

Mrs. Ernest Greene left on Sunday to join Mr. Greene in Toronto, where they will spend the New Year with Mr. and Mrs. Clumley Strickland.

• • •

Mr. John E. Sullivan celebrates a birthday anniversary to-day.

• • •

Miss Florence Wedlock is spending a few days in Keene with her grandmother, Mrs. McLaughlin.

• • •

Mr. Wallace A. Simpson, credit manager of the White Motor Truck Corporation, has returned to Detroit after coming to the city to attend the funeral of his father, the late William J. Simpson of Conger street.

• • •

Mr. W. H. Cavanah, former Peterborough hockey star, has returned to Chicago after visiting his mother here.

• • •

Miss Mary Reynolds entertained at the tea hour yesterday afternoon at her home at 580 Gilmour street. She was assisted in receiving by her mother, Mrs. A. J. Reynolds, and bright little attendants were Peggy Reynolds and Bernard Reynolds. The rooms were arranged with vases of narcissus, daffodils and pink roses, and lighted red candles in silver holders. The tea table was lovely with a large central decoration of rose-pink cyclamen in a silver jardiniere placed on a circular mirror and wreathed with springeri fern. Tall rose candles were in low silver candlesticks. The guests were ushered into the tea room by Miss Marcelle McNulty. Mrs. F. P. McNulty cut the ices and tea was poured by Miss Belcher. Assistants were the Misses Gwen Hewitt, Sybil Sharpe, Hilda Sullivan, Noreen MacPherson, Marjorie McNulty and Aileen Reynolds.

• • •

Mr. and Mrs. H. Fry, Rubidge street, were in Fenelon Falls yesterday, attending the funeral of the late Mr. Deyman, father of Mr. L. Deyman of Rubidge street.

• • •

Mr. Hubert Martin of the University of Toronto teaching staff spent the holidays with his parents, Mr. and Mrs. R. J. Martin, Dalhousie street.

• • •

Mr. and Mrs. E. M. Coates of Toronto spent the New Year holidays with Mr. and Mrs. T. W. Meredith, Lansdowne street.

• • •

Mrs. T. A. Choate of Woodville is visiting friends in the city, Mrs. W. A. Payne, London street, and Mrs. F. Miller, Rubidge street.

• • •

Miss Helen McCarthy has returned to Detroit after spending the Yuletide holidays at her home on Rogers street.

• • •

The many friends of Mrs. J. W. Cranfield of 337 George street south will be glad to learn that she is progressing favorably after an accident sustained two weeks ago, when she fell on the ice and cut her head.

• • •

Mr. D. G. Maloney of 388 Rogers street left this morning for Detroit, to attend the funeral of his sister, the late Mrs. Ambrose Sullivan.

• • •

Mr. Rufus McKnight of London, Ontario, was in the city for the funeral of his mother, the late Mrs. R. McKnight of Regina Sask.

• • •

The dances of the Old Tyme Club, which are a weekly feature at the Downyflake, are once again in full swing, as are the old-time dances at St. Alphonsus Lyceum.

• • •

Mr. Robertson Birks of Toronto has returned home after spending the holiday season in the city, the guest of Mr. Wilmot Gordon.

• • •

Mrs. L. H. Deyman, Rubidge street, was in Fenelon Falls yesterday, attending the funeral of her father-in-law, the late Mr. Deyman.

• • •

Mrs. L. W. Coates of New York City spent the New Year holiday with Mr. and Mrs. T. W. Meredith, Lansdowne street.

• • •

Mrs. C. Waggner of Chicago has returned to her home after spending a few days with her aunt, Mrs. W. Payne, London street, for the funeral services here of her mother, the late Mrs. R. McKnight of Regina, Saskatchewan.

• • •

The Rev. R. McKnight returned yesterday to his home in Regina, after accompanying the body of his wife, the late Mrs. McKnight, here for burial. During his stay in the city, he was the guest of his sister-in-law and her husband, Mr. and Mrs. W. Payne, London street.

BIG SISTER COLUMN

In which Examiner Neighbors answer letters from girls. Address correspondence to Marion, please.

ABOUT LOOKS

(Reply by "Mary Ellen")

"Dear Marion:

I wish to say how much I enjoy your pages, especially the 'Whatnot.' I think it is very interesting and also very helpful. I am really writing, though, to ask you about a question I am puzzled on. When a person, I really mean a girl, looks at any one when they are talking or see them on the street, should they look in your eyes? Some people think it bold, and I know a girl who nearly always looks in your eyes. Please answer me because I would like to know as soon as possible.—Trixie."

If you are speaking to any one I think it is only courteous to look at them. Don't stare, of course. Usually distrust the person who looks everywhere but at the one she is speaking to. If you didn't look in the eyes of the person you were meeting, how would you know whether she saw you or not?—"Mary Ellen."

THE MIRROR OF THE MODE

By Mary Marshall.

This crepe satin afternoon frock is of the new shade called Blue Dawn.

If there are any shades or nuances of blue left unexploited after this season it won't be the fault of the dressmakers or milliners. It will be because the dyers of fabrics haven't produced them. Blues are legion.

Navy blue is still as smart as ever—with every chance of becoming more popular as the season advances. One of the French dressmakers combines navy blue with Nattier blue effectively, though at the moment the smartest affinity for navy blue is yellow, which was launched simultaneously last autumn by Worth and Jenny. Grayed blues are still in good repute. Porcelain blue and china blue appear in the new collections of clothes for winter resort wear. Bright red is frequently used to give vividness to dark blue and quite the newest combination is navy blue and chartreuse.

Chartreuse in perhaps the most talked about of the new shades—not of course that there is anything really new in this greenish yellow tone suggested by the famous French liqueur. Brown and chartreuse are combined in costumes for resort wear, and decidedly smart is a new evening gown of chartreuse trimmed with purple.

No chance that tones of the red range will be soon out of favor. To be sure, the brighter reds were especially popular during the Christmas holidays, but they will doubtless continue in favor for some time to come. Rose is especially well liked and is used in combination with black and white in some of the new things. Jenny of Paris uses flame color and flesh with good effect for evening. Shrimp is still smart and so is geranium.

Among other shades spoken of nowadays wherever new clothes are discussed are "dusty" pink for evening, golf red, African brown, a new reddish orange—sometimes combined effectively with yellow, tomato red, bottle green, brass, banana yellow, oyster white and sulphur, which is likely to be important as the season advances.

That Body of Yours

By Dr. J. Barton

COLDS FORERUNNERS OF OTHER AILMENTS

The United States Public Health Service reports that the average American is ill once a year.

This is the conclusion after a complete survey to determine the amount and the different types of illness.

And as you have already guessed, it is the simple cold, bronchitis, and influenza, that are responsible for more than half the cases of illness.

Now because these illnesses do not last long, and do not cause very severe suffering, they are naturally not given very serious thought even by the sufferers themselves.

Heads of industrial institutions however will tell you that the common cold is responsible for more "absences" than any other one thing.

The medical directors of industrial health services will tell you also that more colds and absences are reported Monday morning than any other one day. And the cases are genuine, and not as some folks think, simply an excuse for an employee not to return Monday because he wishes an extra holiday.

Now although the regular treatment of colds by using nose and throat washes has some merit, the important point in the treatment is the immediate cleansing of intestine, and omitting a meal or two. It is the careless eating, lack of exercise, and lack of proper ventilation over the week end, that is thought to be the underlying cause of colds and other ailments of nose, throat, and chest.

Now if a bone is broken and knits properly it is usually stronger at that point than at any other point because Nature supplies more bone matter than is actually necessary. If you have smallpox, scarlet fever, yellow fever, typhoid and various other ailments, you do not usually contract them again. You are said to be immune from them. But with colds, bronchitis, and influenza, these ailments actually render you more likely to have them again, and what is still worse, actually render you more liable to pneumonia and even tuberculosis. The thought then is that the prevention of colds rests for the most part in your own hands—sane health habits.

EVENING COMBS

Decorative rhinestone and marcasite combs are very good for evening, for Milady who aspires to long hair. They have patent fasteners, in some instances, instead of teeth so they can be attached to short hair.

The Whatnot

A Column for Little Bits of Everything of Interest to Women Readers

Conducted by Marion (Copyright)

THERE are already many entries in the "My New Year Resolution" competition, and prospects are for the best competition we have yet had.

• • • • • •

The New Year is always a time of heart-searching, and as I have written before, it does not do anyone any harm to make resolutions.

• • • • • •

One I spoke of a few days ago was an anti-anti-envy. That vice can probably do more to hurt people than anything else, and we will all be the better for having rid our systems of it.

• • • • • •

Now here is one resolution that is positive. We all detest being told we must not do things; let's try to avoid that by placing positive suggestions in the place of these "don'ts."

• • • • • •

HOPE! That's a New Year resolution in one word, and if we discard envy and enthrone HOPE the New Year cannot but be happy and joyous.

• • • • • •

"Hope, like the gleaming taper's light,
Adorns and cheers our way;
And still, as darker grows the night,
Emits a brighter light."
—Goldsmith.

• • • • • •

With the bright light of hope to lead us through this year, we shall not be satisfied with things as they are; we will try to make them better, for others and for ourselves.

• • • • • •

With hope as a guiding light we shall not stumble and fall, we shall not wander into byways and trouble; THERE is the guide, and we shall follow through a year of life to the high end we have in mind on this fourth day of the year.

• • • • • •

There is talk of a new broom sweeping clean, and it is said as if the clean sweeping were derogatory. As a matter of fact, it is not. Why should we buy a new broom if it did not sweep cleaner than the old?

• • • • • •

In this New Year the making of resolutions may be accepted by some as the same as a new broom's performance. But let's make this resolution to HOPE, and if it does work better at the beginning of the year than at the end, we shall at least have had a few weeks or months of happiness. . . .

• • • • • •

. . . And there is always NEXT YEAR to buy another new broom.

• • • • • •

Hope is not merely something for the soul to play with—it is not a thing merely for the imagination.

• • • • • •

"Know then, whatever cheerful and serene
Supports the mind, supports the body, too:
Hence the most vital movement mortals feel
Is hope, the balm and lifeblood of the soul."
—John Armstrong.

• • • • • •

If you HOPE throughout this year, you will benefit not only in mind, but in body. Your outlook on life will be brighter, and your actions as you meet life will be stronger. You cannot despair, so long as you have HOPE; you cannot lose any struggle, so long as you have HOPE.

• • • • • •

And, neighbors, you cannot have envy or any other vice in the same heart where HOPE dwells.

• • • • • •

Above the turmoil of life, above our weaknesses, above our struggles for livelihood, over everything that is mortal and demeaning,
"Hope springs exulting on triumphant wing."

• • • • • •

Only over one place is the sign hung:
"All hope abandon, ye who enter here."
And Dante tells us that is the sign that appears over the gateway to the inferno.

• • • • • •

Life should be vibrant with hope. It is not only for youth, or for the years of success, or for the period of young love, or for the time when friendships are most dear.
"Youth fades; love droops; the leaves of friendship fall;
A mother's secret hope outlives them all." —Holmes.

• • • • • •

So let us hope, neighbors; let us ignore all less worthy things this year, and set our hearts on HOPE, the bright beacon that will lead us to the haven we seek.

• • • • • •

And even though at times the beacon should be hid by the clouds, it is still there. Let us hang on until the clouds pass over, and there we shall see, shining as brightly as ever, HOPE. "It is to hope, though hope were lost."—Mrs. Barbauld.

• • • • • •

Disappointments may come—HOPE ON! Tragedies may darken the sky—HOPE ON! The way may be hard, this year—HOPE ON! Friends may forsake you—HOPE ON! Love may turn his fickle back upon you—HOPE ON!

• • • • • •

And then, with everything lost but HOPE, you will still be rich, and you will find, with HOPE, you have satisfaction, peace, friends and love, for HOPE is FAITH, and faith conquereth all things.

• • • • • •

That, neighbors, is my suggestion for the New Year—my positive suggestion.

• • • • • •

For hope is a mighty power, awaiting only our will to bring it into our lives, where it will brighten everything of life, and make us sparkle with the assurance of success and achievement.

DEBATING CONTEST SCHEDULE DRAWN

Peterborough County Team Will Meet Prince Edward Representatives

The annual inter-county debating contest for Central Ontario has been arranged, the dates set and the opponents for the first round drawn.

Peterborough County's debating team goes to Prince Edward County to try their skill with words. Ontario County will debate with Durham County, and Hastings County goes to Lennox and Addington Counties.

The rules governing the debate are: Each team to comprise one boy and one girl of ages under 30 years.

In judging the debates 60 per cent. of the marks will be allotted for material to include preparation, soundness of argument and arrangement, and the remaining 40 per cent. will be considered on delivery, to include position and movements, voice and enunciation.

All the debates in the first round must be completed before or on January 21, and the final debate will take place before March 21.

The local committee in charge of the debate will begin immediately to hold a qualifying tournament to select the best two debaters in the county.

TIME TO SEE BETTER.

The coming of the New Year brings the essentials of life to our attention.

Time to think of our Eyes, that, perhaps, have been overworked lately. Good eyes are essential for our New Year duties.

M. H. Lacey

Optometrist
410 GEORGE ST. (Opp. Examiner)
'Phone 1100 — 1084J for Evening Appointment.

M.W.F.tf 626

SHORT STORY

LOVE'S SIGNAL

"What house is that?" demanded Job Filmer, when he returned home after a few days' absence.

"House?" Polly's cheeks were pink, and there was a quaver in her voice. "That little white bungalow on top of Sycamore Hill—to be exact, the new house on the lot that Bob Haskins owns."

"Oh! Why, that's Bob's new house."

"Hum!" Mr. Filmer leaned back in his chair and slanted a look at his pretty daughter. "Who's living in the house?"

"He is—he said he was tired of boarding at the hotel."

"Going to be married, I suppose?"

Polly grew rosy as she turned reproachful eyes on her parent. "You know Bob wanted to marry me, but you and mother thought I was too young—and he was almost a stranger in the town—and everything!"

"Don't be disrespectful to your pa, Polly Filmer!" warned her mother, appearing in the doorway.

"I don't mean to be disrespectful, and I am sorry," and she kissed them lovingly, "but while I know he's just starting in the hardware business here you know he is making money, and I want to help him succeed—and besides money isn't everything!"

"It helps a great deal," said Mrs. Filmer, uneasily.

"There's grandmother waving to you," said Polly suddenly.

Her parents went to the end of the porch, where a close view of Grandmother Filmer's gray old house could be seen. The house was just across a deep gully at the bottom of which flowed a silvery stream. Mr. Filmer had built a small covered footbridge across the gully so that they could go back and forth in all weather.

Grandmother was waving a red cloth that meant that she wanted one of them to come over. "I'll go over," said Mrs. Filmer; "I want to take some warm gingerbread. Coming, Polly?"

As Polly went down the front steps she stopped and gazed intently at the white house on the hill. She saw a tall, gray figure waving a hat in the air. Polly's handkerchief went up and down frantically.

"Polly!" admonished her mother, and Polly put away her handkerchief with a soft smile on her lips. Mother and daughter walked slowly down the grassy slope to the little covered bridge.

"Mother, I expect grandmother has enjoyed having father and you so near—I suppose you have wayed to each other for years—before I came, and I can remember it while I was growing up."

"Yes, dear. And mother says the greatest happiness she has known since her children have grown up and left the home nest was the thought that she could lift her eyes and look over here and see us in the garden or about the porches—a wave of the red cloth and we were over there."

"How lovely," sighed Polly. "And, mother, when Bob and I are married, some day, I suppose you and father will sit on the porch and signal to us, as grandmother does to you."

"Polly Filmer, what talk," chided Mrs. Filmer, weakly, as she led the way into grandmother's house, where the old lady greeted them with suppressed excitement.

"Sarah Lines has been here taking orders for some city store, and she told me a bit of news about my own family I didn't know," she said.

"What is that, mother?" asked Mr. Filmer, who had strolled after his wife and daughter. "What have we done now?"

"Sarah says—Mrs. Deerham says if George and Polly get married this fall they will sail for Cuby before Christmas to open his new hotel there. I didn't know he was courting our Polly."

"Never!" shouted Job, hoarsely.

"Cuba? Well, I never—and Bob Haskin building a white bungalow especially for Polly," cried Mrs. Filmer.

"Bobby Haskin—the young man who rents my store down to the village?" chirruped grandmother. "Why, he's the nicest boy. Many's the dish of baked apples and ginger cookies he's eaten with me here when he comes to pay the rent. Came up the other night and said he wanted to buy the store some day, and would I give him first chance. I certainly will. I admire pluck. I'm keeping that store for him."

"He wants to marry Polly," offered Mrs. Filmer.

"She's a lucky girl. Skidmore's Hill is a sight nearer your house than Cuby!"

Mr. Filmer rubbed his bald spot. "Polly, if you know how to call your young man to have supper with us—"

But Polly had vanished. They heard her singing as she sped through the covered bridge, and later they saw the flash of a waving lantern—love's signal that all was well.

(Copyright, 1928, McClure Syndicate.)

TATTOO MARK TO IDENTIFY HUMANS

PASADENA, Cal., Jan. 4.—A means of identification, advocated by William de Graaf, would eliminate "unknown soldier" graves in the future, would provide a ready means of information to police and "serve as a living passport."

De Graff believes that if the United States passed a law providing that all parents should have the name, age and place of birth tattooed on their infants' bodies, it would prevent the babies, in later life, from "going where they would be ashamed to be found."

"The tattoo mark," says De Graaf, "should be placed on a part of the body which would be invisible without careful scrutiny."

Full Fashioned Shaped Hose
Strong Durable Silk
Specially Priced All Shades
$1.35
JEAN RIDDICK SHOP
Silk Hosiery and Lingerie.
412 GEORGE STREET

Household Help Free Service

Marion, c/o Examiner, Peterborough.

Please send me the helps which I have checked below. I enclose a two-cent stamp to cover postage.

Name .....

Address .....

.....

Check here the helps you desire:

Wool and velvet trimming [ ] New corduroy beret [ ]

Baby Bunting bag [ ] New crush collar [ ]

THIS SERVICE IS FREE—AND BY RETURN MAIL

16

BETTER FURS at LOWERED COST

OUR CUSTOM-WINNING NEW YEAR'S SALE

Brings cheery news of Fur Reductions that claim the attention of all discriminating, prudent and provident persons.

Supreme in Quality

A stock of UNSURPASSED QUALITY FURS in unusual quantity and variety (owing to the mildness of the early winter), and ALL MARKED DOWN to secure cash for buying Raw Fur Skins for next season's manufacturing.

Comparison Invited

Our position places us FIRST AT THE "WINNING" POST in Furs. WE GUARANTEE OUR FURS TO BE EXACTLY AS REPRESENTED. We select carefully and competently. We prepare pelts precisely in all processes of manufacture. WE ACCURATELY ADVISE AND REPRESENT.

All garments are now priced MUCH BELOW their actual worth, and will usually be found greater values than similar Furs offered elsewhere, if comparison of prices and qualities is carefully made. The reason for this is, WE SAVE FROM TWO TO FOUR MIDDLEMEN'S PROFITS by being on the ground floor for raw material, labor and overhead expense.

Peterboro, Toronto, and Regina

Barrie's Limited Mfg. Furriers

Moose Jaw and Saskatoon

310 George Street - - Phone 340

Accounts of J. C. Turnbull, Ltd., are to be paid at this Store.

The H. E. Hodgens Co.

345 George St. Next C.P.R. Office Phone 2801

2 Clean-Up Days 2
SATURDAY AND MONDAY

Our stock must be kept clean and free from the accumulation of odd and broken lines. That's why we take Saturday and Monday to clear out all odd lots left after a big December selling. These are REAL BARGAINS — WORTH COMING FOR, and there will be lots more.

Winter Weight Bloomers 50c

75 Pairs of them, Women's Winter Weight Bloomers. Cream, sand or flesh shades. Sizes to 42. Elastic top and bottom. Properly cut to fit comfortably. Sold all over at 75c and 85c. Saturday and Monday, the pair 50c

200 Pair of Hose at 50c

200 Pair Hose for Ladies and Girls, also Boys' Golf Hose. All wool cashmere, silk and wool mixtures, silk plaited and silk. Some perfects. Some substandards. 85c and $1.00 lines. All one price Saturday and Monday, the pair 50c

HATS $1.00

50 Ladies' and Girls' Hats. Felts and Velvets, or combinations. All this season's styles. Choice, Saturday and Monday $1.00

Is Your Hosiery Size 8½?

If so, you can get a supply of $1.50 Silk Hose for $1.00 the pair. 100 Pair to pick and choose from. All perfects. Full fashioned, service weight. None less than $1.50 ordinarily. Practically all shades. We have too many of this size. That's the reason you can buy them Saturday or Monday at $1.00

Pullover and Coat Sweaters $2.95

20 Only to sell, Ladies and Girls' sizes. Pure wool and silk and wool mixtures. Every style a good one, for all are this season's. Sold up to $5.00 each. Saturday and Monday $2.95

$4.50 to $5.00 Scarfs $2.95

Just 7 of them. No two alike. Extra high qualities. Square styles. The last of our good ones. Choose one Saturday for $2.95

HOCKEY LEAGUE MOOTED AS RIVAL TO N.H.L.

LEAGUE HAS STRONG BACKING

Chicago Interests Taking It Seriously—Pick Patrick as President.

PLANS LAUNCHED.

MONTREAL, January 4. — The Montreal Star in a special from Chicago says yesterday although there has been much scoffing of late at the stories published to the effect that a new pro hockey league of senior calibre is to be formed as a rival to the National hockey league, things in this city have come to such a pass that nothing is more likely and the plan is being freely talked about among those who are on the inside of pro hockey affairs here. The scheme, it seems, is so far advanced that they are even talking of a man for president and have named Frank Patrick, who has only lately launched his second Pacific Coast league for the position of chief executive.

The main financial backer of the scheme is said to be a millionaire grain broker, who has been quietly arranging his plans without disclosing his name, for the last two months, the actual work all being done by Paddy Harmon of this city.

After two months of secrecy, the name has become public however, and the man is said to be no other than Jim Norris, the millionaire board of trade man, who makes his headquarters in this city, but has a half million summer estate at Long Island.

FOYSTON SCORES WINNING COUNTER

Olympics Beat Buffalo, But Percy LeSeuer Protests Game.

DETROIT, January 4. — Olympics added two more points to their margin over the second place Kitchener Millionaires here last night by nosing out a 3-2 win over the tail-end Buffalo Bisons. The game was played under protest, Percy Leseuer announced, as he still intends to force a ruling on the matter of whether or not Pete Bellefeuille is eligible to return to the Olympics after playing one game with the Detroit Cougars.

Frank Foyston won the game for his team by scoring the goal in the second period, that broke a 2-2 tie. His team was a man short at the time, but the veteran caught three Bisons on the attack and outskated the defence to shove the disc between Taugher's legs.

All the other scoring came in the first chapter. "Rocky" Rockburn started it when he caught Gillie's pass in the mouth of the Buffalo net and literally carried it past the goal tender. Rolly Huard equalized two minutes later on a pass from Hughes. Gordon Fraser made the count 2-1 on a lovely solo effort, beating both defence to drive home a wicked shot just as he was tripped from behind. The Bisons drew even the second time through a freak goal engineered by Lederman. His first shot hit Stuart's arm and bounced high in the air. Lederman charged in for the rebound and it went either off his stick or the goalie's skate.

Personal Feuds.

The third period was slow and the hockey ragged, with Buffalo unable to get inside the Olympic defence. In fact, the game was only enlivened for some 5,000 fans by a few personal feuds in which Rockburn was clipped over the head by Murray; Murray was cut by McCabe, and Roth was accidentally given a nasty gash across the nose.

The teams:

Olympics—Goal, Stuart; right defence, Fraser; left defence, Rockburn; centre, Goodfellow; right wing, Bellefeuille; left wing, McCabe; subs., Foyston, McInely, Filmore, Gillie, Hinsperger.

Buffalo — Goal, Taugher; right defence, Lederman; left defence, Hughes; centre, Roth; right wing, Brydson; left wing, Bogardis; subs., Huard, Frew, Murray, Lott, Smith, Desey.

Referee—Bob Hewitson.

The Summary.

First Period—

1—Detroit, Rockburn (Gillie), 10.25.

2—Buffalo, Huard (Hughes), 12.25.

3—Detroit, Fraser, 13.45.

4—Buffalo, Lederman, 15.06.

Second Period—

5—Detroit, Foyston, 11.40.

Third Period—

No scoring.

Penalties — First period, Rockburn 2; second period, Rockburn, Fraser, and Hughes 2; third period, McCabe.

Star Plays 7 Minutes; It Costs Him Full Year

ANN ARBOR, Mich., Jan. 4.—(Associated Press).—Because Otto Pemmerening, Michigan's tactiturn All-American tackle, played seven minutes in the first game of his sophomore year—and no more—he will not be eligible for the team this year.

After appearing less than a quarter in 1926, Pommerening went to the bench for the remainder of the season. Five other players substituted at tackle when the regulars were out that year. None of them ever became a regular.

LOOSE LEAF SUPPLIES
LOOSE LEAF BINDERS AND SUPplies of all kinds. If we haven't it in stock we will be pleased to quote prices and secure it for you. 'Phone 1600, and a representative will gladly call without obligation.
dtf-2249

MAY GO TO SENATORS.

OTTAWA, Jan. 4.—Ottawa Senators have been casting covetous eyes in the direction of "Ace" Bailey, speeding winger of the Toronto Leafs who worked so effectively against Detroit in Toronto last Saturday when his singlehanded goals closed the victory for his team, and it was learned yesterday from Frank T. Ahearn, treasurer of the Ottawa club, that the Ottawa management is contemplating bartering Speedy Hec Kilrea or Frankie Finnegan for the Toronto sniper, in an effort to readjust the team for the evacuation of the cellar position. The Ottawa management is decidedly in favor of acquiring the Toronto player, but it is undecided which would be used in the trade, Finnegan or Kilrea. However, officials frankly admitted that they were angling for Bailey.

Bowling Alley Gossip

By Pin Boy

The most successful holiday bowling tournament in the history of the Y.M.C.A. alleys terminated when the finals were rolled off on New Year's morning. For the fourth successive tournament V. R. Henry, a popular member of the Collegiate teaching staff, and one of the teachers' team, captured the turkey. A wag has offered the remark that having won the bird so often Mr. Henry is now entitled to keep it. In any case his score of 804 in this year's tourney, does not leave any question as to his ability as a bowler.

In this and all the other events keen competition was the order of the day and in many instances few pins separated the contestants. By his score of 311 H. H. Graham, also of the teachers, was awarded first place in the high single.

First and second prizes were awarded in all events. Winners are:

Turkey roll—1 V. R. Henry, 2 F. G. McNeely.

High three—1 F. G. McNeely, 2 H. H. Graham.

High single—1 H. H. Graham, 2 F. G. McNeely.

Marathon—1 H. H. Graham; 2 E. McGee.

119 blind—1 A. Milburn, 2 J. Wearing.

146 blind—1 G. Hancock, J. E. Smith and S. Cann tied.

169 blind—1 G. Hancock, 2 V. S. Milburn.

With the completion of the holiday tournament all regular schedules will be resumed on Monday, January 7.

STANDING OF BOWLING LEAGUES FOR FIRST HALF

Manufacturers Bowling League Standing.

	points
C. G. E.	68
B. F. Ackerman Co.	60
Stock's Bread	42
Can. Woollens Ltd.	34
* Ont. Marble	28
* Peterborough Canoe	28
* Fitzgerald & Co.	26
* Raybestos	24
Merchant's Press	24
Can. Packing Co., Ltd.	20

High three—W. McGrath—768.
High single—W. McGrath—335.
*—Means postponed games.

Automobile League

	points
Willys-Knight	44
Pontiacs	40
Chrysler	38
* Whippets	36
Nash	18
* Star & Durant	8

High three—D. Green—745.
High single—D. Green—333.
*—Means postponed games.

Mercantile League Standing

	points
* Buick Specials	56
Canadiens	48
Underwriters	46
Little 5	44
Peterborough Lumber Co.	40
Sloan & Co.	36
Firemen	32
Border Transit	20
Cardinals	18
* Barbers	12

High three—Geo. Gimblett, sr.—762.
High single—Art. Kimmel—327.
High single—Jack Maynecord—327.
*—Means postponed games.

Mid pleasures and palaces
though we may roam,
Be it ever so humble, there's no
place like home.

—:—

Bring back the old Peterborough boys and girls for Old Home Week. Now is a good time to write your invitations.

FAMOUS HOCKEY GAMES OF PETERBOROUGH TEAMS

By F.D.C.

The Peterborough Grillers, as the Junior O.H.A. team of 1911 was known had a pretty snappy collection of hockey players several of whom made their mark afterwards in professional company. This was the team that brought Frank Hefferman and Jerry Coughlin into prominence and on which the late Arthur Reynolds, killed on the Peterborough highway last week was a member.

The Grillers won their group that winter handily but they encountered a different proposition in the second round when they clashed with Jim Sutherland's famous Kingston Frontenacs, then at the top of their form. The Frontenacs had been junior champions the year before but their 1911 team was even stronger including such stars as Ray Marchand, crack goaler, Scotty Davidson, afterwards a pro sensation and one of the many Canadian hockeyists killed in France, Milan, Hunt, Bouncer Brouse and others almost as good.

Frontenacs came to Peterborough on February 8 and showed too much speed, weight and cleverness for the homesters. The Grillers made their best stand during the first fifteen minutes during which they held the famous visitors scoreless and both teams rushed repeatedly. Then the Frontenacs got going and they ran in five goals in a row before the local youngsters got their first just after half time. During the second half the Frontenacs continued to increase their lead until the final bell found them 11 to 4 in front.

Jerry Coughlin played beautiful hockey for the Grillers, getting three of their four goals by great stickhandling. In each case he carried the rubber right into the mouth of the net for a counter and on one occasion he went round five Frontenacs in succession. Frank Hefferman also played a stellar game, both on the defence and offensively, showing hints of the form that made him famous in senior and professional hockey afterwards.

Later it was discovered that Ray Marchand, the Frontenac goaler, was over age and the series was ordered to be replayed.

The second chance did not benefit the Petes a great deal. They managed to outscore the Frontenacs 3 to 2 in the first half but the visitors got going in the second half and scored seven goals without a kick from the Grillers.

The line up in the first game was:

Peterborough — Goal, Patterson; point, Reynolds; cover, Hefferman; rover, Coughlin; centre, Hall; right wing, Anderson; left wing, Matthews.

Frontenacs — Goal, Marchand; point, Davidson; cover, McCannon; rover, Brouse; centre, Hunt; right wing, Boyer; left wing, Milan.

Referee—Harvey Sproule.

To-morrow—The first and last professional hockey game seen in Peterborough.

HOCKEY PLAYERS HOLD WORKOUT

Campbellford Fans Anxious To See Teams That Will Represent Town.

CAMPBELLFORD, Jan. 4 (Examiner Staff Correspondence).—Local fans are getting anxious to see the hockey team that will represent the town this winter. With a blizzard howling outside, patrons of the national winter sport lined the benches of Davidson's arena last night to watch the boys work out. The ice was in pretty good condition and the play was faster and smoother than the night before, which was the first practice. With Fox, Ibey, and Blute removed from town and the line-up of last year, there is keen speculation in sporting circles as to how the local team will fare. The newcomers to the ranks are being watched closely for improvement. Carl Johnston, who has played a consistently good brand of hockey for several years, was on the ice last night, and seemed to be up to his usual form. McArthur and Ingram appeared as impregnable as ever. Bill Blue, who distinguished himself last season, was reported to have arrived back in town, and is expected to show up with his skates and stick at the next practice.

The ice was not in perfect condition last night, but was much better than the night of the first practice. It will be ready for skating on Saturday and should be perfect when the first game, January eleventh, is played. There were still a few bumps on the curling ice, so another night's skating was allowed last night before the curlers settle down in earnest to their season's play.

SOUVENIR BOOK
AN OPPORTUNITY OF A LIFETIME. Get a copy of Souvenir Book, "Peterborough's Contribution to Canada's Diamond Jubilee." It is full of actual scenes of the Parade and Pageant. On sale at Examiner's South Store at 75c each, with mailing envelope. dtf-3249

Voice of the People

Letters to be printed in the Voice of the People column must be received at The Examiner Office on the day before it is desired to have them published.

PROFESSIONAL CRICKET

In the item in The Examiner of Jan. 2 headed "Much Rivalry Between Teams", referring to England and Australia at cricket there are two striking inaccuracies.

The statement that "at present in Australia the whole English team is professional" is absurdly wrong.

There are in the test match being played to-day, as in the two previous tests, three amateurs, viz., A. P. F. Chapman, D. R. Jardine, J. C. White and eight professionals.

Further, Australia has never been beaten by England in England by Australian players imported into England, as such players are not qualified to play for England and never in the history of test cricket has an Australian played for England.

Moreover, the Australian teams either in Australia or in England, are far from being strictly amateur.

Rides Thirty Miles To Coach Basketball Squad

Baker University at Baldwin, Kan., has a commuting coach for basketball team.

He is Balfour Jeffrey, who guarded the baskets for the University of Kansas when it won the Missouri Valley championship in 1926 and 1927. Although his playing days are over, he still attends the Kansas law school at Lawrence.

It is 30 miles between the Baker and Kansas campuses, and Jeffrey travels that distance twice a day to train his Wildcats to throw the ball into the cage. He usually makes the trip by motor car.

LEAFS BLANK HAWKS 2-0

Toronto Club Plays Superior Hockey To Beat Chicago Entry.

CANADIENS IN DEADLOCK.

CHICAGO, Ills., Jan. 4 (Canadian Press).—A superior brand of passing and checking as exhibited by the Toronto Maple Leafs, sent the Chicago Black Hawks down to their third straight National Hockey League defeat last night. The score was 2 to 0.

Play To Deadlock.

OTTAWA, Ont., Jan. 4 (Canadian Press).—Montreal Canadiens and Ottawa Senators, hockey's oldest rivals, hooked up here last night in a National League encounter before 6,000 roaring fans, and after seventy minutes of fast and thrilling hockey, two tired teams trailed off the ice with the count deadlocked at 1-1.

Rally To Tie Score.

NEW YORK, N.Y., Jan. 4 (Canadian Press).—A stirring rally in the third period gave the New York Rangers a 2 to 2 tie with Pittsburgh last night in one of the fastest and hardest National Hockey League games here this season.

Penalties Prove Costly.

MONTREAL, Que., Jan. 4 (Canadian Press).—Penalties proved costly to the Montreal Maroons here last night in their National Hockey League game against the Boston Bruins, and the visitors skated off the ice after 60 minutes of thrilling hockey with a 1 to 0 victory. The only goal of the game was scored by Eddie Shore, Boston defence man, in the second period when the locals were short of Stewart and Hicks, both of whom were doing time in the penalty box.

SEGRAVE HOPES SET NEW RECORD

British Speed Ace To Make Tests On Daytona Beach.

DAYTONA BEACH, Fla., Jan. 4.—(Canadian Press).—The perfect sands of Daytona Beach, which have served as a speed course for the world's fastest racing cars, will be the scene of the international speed trials of Major H. O. D. Segrave, who hopes to set a new record of 240 miles an hour in March.

William F. Sturm, American manager for Major Segrave, chose the Daytona Beach course as the site of the British speed ace's trials, after considering conditions at Ormond, Jacksonville, and the Island of Sapaloe off the coast of Georgia.

Barney Oldfield set the world on fire in 1910 by flashing down this beach at the rate of 131 miles an hour. Since that day, Burman, De Palma, Milton, Segrave, Campbell, and Ray Keech have broken that world mark in rapid succession.

Keech, young Philadelphia speed demon, gave the world its latest mark to shoot at when he made his dash down the beach at 207.552 miles an hour. It is this record which Major Segrave hopes to break, so that the world honors may be returned to Great Britain.

Major Segrave was the first man to exceed 200 miles an hour in a racing creation, setting a new world record in March of last year at 203 miles an hour. His new machine, the "Golden Arrow," is now under construction in Great Britain. It will be completed this month and brought to America early in February.

Hockey Scores

NATIONAL LEAGUE			
Maple Leafs	2	Chicago	0
Ottawa	1	Canadiens	1
Boston	1	Montreal	0
Rangers	2	Pittsburg	2
CANADIAN LEAGUE			
Windsor	3	Toronto	0
Detroit	3	Buffalo	2
INTERMEDIATE O.H.A.			
Willowdale	11	Richmond Hill	1
Wallaceburg	4	Blenheim	3
Palmerston	3	Paisley	2
Lindsay	6	Stouffville	1
JUNIOR O.H.A.			
West Toronto	8	Danforths	3
Bolton	5	Milton	3
Brampton	6	Georgetown	1
Brantford	4	Paris	0
Clinton	9	Stratford Avons	4
Stratford A.A.A.	2	Galt	1
Parry Sound	1	Orillia	0
Hamilton Vics	6	Grimsby	5
Port Colborne	5	Dunnville	0

SOLD TO TULSA OILERS.

DULUTH, Minn., January 4. Canadian Press. — Sale of "Ace" Johnson, defense and centre man of the Duluth hockey team of the American Hockey Association, to the Tulsa Oilers, and the return to the Hornets of Burr Williams, youthful defense star, was announced here yesterday.

LEADERS HAVE TWO WICKETS

Australians 327 Runs Ahead of British in Second Innings.

THREE PLAYERS NOT OUT.

MELBOURNE, Australia, Jan. 4. — (Canadian Press Cable).—The sixth day of the third cricket test match opened this morning with Australia 327 runs ahead with two wickets in their second innings to fall, and England yet to play their second innings and fourth of the game. The overnight Australian not outs were R. Oxenham, 39, and Clarance Grimmett, O. J. Blackie was the last man on the Antipodean team. As all these men were bowlers and would be required to start Australia's effort to get England out and win the game it was not expected they would tire themselves by batting exploits, even if the English bowlers would give them a chance. The fact that England did not have to start their last innings first thing in the morning and was an advantage as the Melbourne wicket is at its worst before lunch.

England have a task ahead of them worthy of the greatest teams. If they can beat Australia in a fourth innings when they have been called on to get more than 300 runs they will do something that has been accomplished by an English eleven once in twenty-six times. Much will depend on the condition of the wicket, which up to now has held up wonderfully well seeing the amount of play that has taken place on it.

If England loses the starting in the test matches will be as follows: England, won two; Australia, won one; to play, two. If England can win they will have retained the "Ashes" the term used in connection with the international cricket championship.

Dempsey To Make Comeback Effort

NASHVILLE, Tenn., Jan. 4 (Associated Press).—The Tennessean to-day says that Jack Dempsey, in an interview yesterday, announced it was virtually certain that he would attempt to regain the world's heavyweight title which he held from July, 1919, when he defeated Jess Willard, until he lost it to Gene Tunney in Philadelphia, in 1926.

Our Boarding House - - - - - - - - - By Ahern

"throat easy" says

Gordon McLeod

(GORDON McLEOD)

Brilliant English Star, who overnight rose to fame in London, when he replaced Sir John Martin-Harvey in the leading role of "Scaramouche."

Gordon McLeod is playing here on his returntrip across Canada before sailing for England in February.

Philip Morris & Co. Limited:

Dear Sirs:

This matter of cigarettes, as far as an actor is concerned, is no trifling one. Constant use of a brand which lacked that "Throat-Easy" quality which distinguishes Buckinghams, could easily prove disastrous to him.

Consequently, to an English actor on a Canadian tour, the weight of Buckingham label is a welcome one. Here the old saw is very wide of the truth for, in this case, familiarity breeds satisfaction.

Sincerely,
Gordon McLeod

"TEAR OFF TOP" AT PERFORATION

20 for 25c (In London a shilling)

NO COUPONS ALL QUALITY

Buckingham CIGARETTES

BY SPECIAL APPOINTMENT PHILIP MORRIS & CO. LIMITED

ESTABLISHED OVER 60 YEARS

Buckingham TWENTY CIGARETTES

B194

C.G.E. Hockey Schedule Opens on Saturday

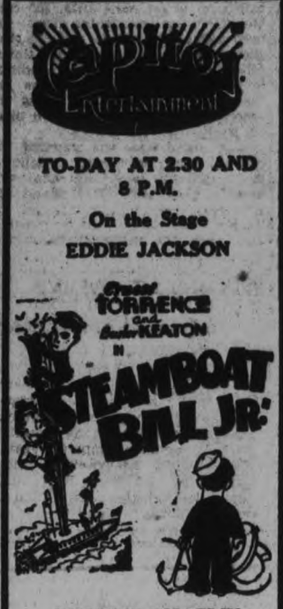

BULLDOGS BLANK TORONTO CANPRO

Windsor Passes Millionaires in Standings With 3 to 0 Win.

TORONTO, Jan. 4.—From out of a winning streak that lasted for six successive games the Millionaires returned to their former local form and tumbled in a 3 to 0 defeat before Windsor Bull Dogs in a Canpro fixture at the Arena Gardens last night. Windsor, with the win, passed the Doughboys in the league standings, taking undisputed possession of third position, while their vacated fourth place is now occupied by the Millionaires. Home ice seems to be the nemesis of the Millionaires for apparently they suffer severely from a form of nostalgia, or in other words home-sickness, playing much below their capabilities at the Mutual Street rink.

Windsor was much the better last night, skating faster, showing more finish to plays while they had a decided advantage in aggressiveness and experience. The veterans in Windsor uniforms, only needed to show the odd flash of their former form to keep the upper hand. The Millionaires could not get organized on their plays, overanxiousness losing them many scoring chances, when they had the rubber in the jaws of the Bull Dog's goal, with the net-minder at their mercy.

A NEW YEAR'S MESSAGE

My best wish to you for the coming year is that you may enjoy good health and encounter hard work from day to day. This will mean for you, three things—

1—That tired feeling which ensures a good night's rest.

2—Deserving remuneration necessary to pay your way, as you go.

3—Peace of mind which only comes from knowledge of a work conscientiously well done.

—J. J. Turner to an Examiner Reporter.

OLD HOME WEEK

June 29th to July 7th

OBJECTIVES OF CITIZENS:

(1) To bring back every person who was born or lived in Peterborough City and County, with their families.

(2) To supply entertainment that will revive the pride of these people in Peterborough and send them out to carry the fame of this district to all Canada and United States.

With these objects in view, readers are requested to supply on this coupon the names and addresses of Peterborough City and County old boys and girls, so that the Civic Old Home Week Committee can write invitations to them. The coupon to be returned to P. H. Dobbin, General Secretary, City Hall Building, Peterborough, will give the desired information.

TO THE CIVIC OLD HOME WEEK COMMITTEE:

The following is information about a former resident of the City or County of Peterborough:

Name of Old Boy or Girl .....

Address .....

Name Supplied by .....

Address .....

Other Information .....

.....

.....

EIGHT TEAMS TAKE PART IN OPENING GAMES

League of Eleven Teams is Divided Into Three Groups.

STRONG ROSTERS.

Schedule Allows Each Team Six Games During Playing Season.

C.G.E. hockey teams will take to the ice for the first time this season on Saturday afternoon, January 5, at Brock Street Rink, when the schedule opens with a bill of four games, weather permitting.

This year there are eleven teams in the Shop League which have been divided into three groups, each group having two games a week which will afford each team a chance to perform six times during the season.

The first group will be made up of what is generally thought to be the strongest teams in the league, which are as follows: Drafting Room, Tool Room No. 1, Engineers' and Wire Department. The last-named team is a new entry, being made up of players from the Wire and Coil Winding departments. Ed. Williams, Archie Weir and Les. Calladine are three of the stickhandlers on this aggregation who will probably be the mainstays.

Tool Room Have Strong Tteams

The Tool Room will be clad in a new red, white and blue outfit and matched against their old enemies, the Draftsmen, whose colors are black and white, will likely provide the best hockey of the season. The Drawing Makers, with Walter and Bill Jackson, Jack Thornton, Howie Shields, Jack McCarney and Eric Howe are a gang that will undoubtedly be one of the foremost contenders of league honors, while the Engineers, who complete the quartette are out for a win with a vengeance and, judging from their showing of last year, are in a good position to carry off the championship. Their colors are maroon and white.

Three Teams in Second Group

Group No. 2 is made up of the Office, Machine Shop and Tool Room No. 2, three evenly-matched teams who can be relied on to trot out a snappy brand of puck-chasing.

Group 3, consisting of the Meter, Fractional H.P. Motors, Induction Motors and Brass Departments, boasts the teams of which the least is known.

Ted Griffin in goal for the Fractional Motor Crew, will take the kick out of most of goal shots and is a decided asset to his team. The Brass Department, who are entering for the first time, have chosen blue and gold for their colors, but with the exception of Heal, who proved his ability as a hockey player with the Production team last year, little is known. However, on Saturday afternoon this gang hits the Meter Makers and this tilt may uncover some smart players.

Teams Playing To-morrow

The following are the teams who will compete in the opening games. Office vs Machine Shop, 1 to 2 p.m. Tool No. 1. vs. Drafting, 2 to 3 p.m. Engineers vs. Wire Dept., 3 to 4 p.m. Meter Dept. vs. Brass, 4 to 5 p.m.

The games will start prompt on time, and an invitation is extended to all members of the social and athletic club to be present. There will be no admission fee.

HORSE KNOWS HIS OATS.

LANCASTER, Pa., Jan. 4. — "A horse with more intelligence than many autoists" is the opinion traffic cops hold of a horse here which while his driver was delivering milk became restless and started away. At cross streets, when stop signals flashed, he waited for them to turn and continued on his way until stopped by a cop who noticed the absence of a driver.

BRITISH SCORE 171 RUNS FOR ONE WICKET

Visitors Need 332 Runs To Win Third Test Match.

AUSTRALIAN TOTAL 351.

New Records Set For Centuries Scored and Match Attendance.

MELBOURNE, Australia, Jan. 4.—(Canadian Press Cable.) — England made a bold bid for victory to-day in the third cricket test match against Australia. Set the difficult task of making 332 in a fourth innings the Englishmen at the end of to-day's play were 171 runs for one wicket.

On a wicket made difficult by the sun, C. White, the English bowler, disposed of R. Oxenham and J. Blackie this morning and the Australian second innings, left at 347 on Thursday, ended for 351. C. Grimmett scored the extra four runs.

England was called upon to start their last innings on a pitch that got more difficult every minute. Jack Hobbs and H. Sutcliffe opened for the tourists. The Australian bowlers made the ball do all kinds of acrobatics on the uncertain turf, but the Englishmen were masters of the situation. Runs came very slowly but before Hobbs fell into a leg-before-wicket trap, he and the Yorkshiremen had put on 105 runs, which made the eighth time this couple had scored a century partnership for the first wicket in Anglo-Australian test matches. D. R. Jardine joined Sutcliffe and the two kept their wickets intact until stumps were drawn.

The match has already achieved a worlds' record for aggregate attendance, 244,436 having attended so far. The attendance to-day started with 10,000 but rose to 25,393 before the day was over.

Scores:

Australia, first innings	397
Second innings	351
W. W. Woodfull c Duckworth b Tate	107
V. Richardson b Larwood	5
R. L. Hendry stumped Buckworth b White	12
A. Kippax b Tate	41
J. S. Ryder b Geary	5
Don. Bradman c Duckworth b Geary	112
W. A. Oldfield b White	7
E. A. Beckett b White	6
R. Oxenham b White	39
C. Grimmett not out	4
J. Blackie b White	0
Extras	13
Total	351

Fall of wickets: Seven runs for one wicket; 60 for two; 138 for three; 143 for four; 201 for five; 226 for six; 252 for seven; 345 for eight; 351 for nine.

Bowling Analysis.

	Overs	Maidens	Runs	Wkts
Larwood	61	3	37	1
Tate	47	15	70	2
White	56	20	107	5
Hammond	16	6	30	0
Geary	30	4	94	2

England, first innings	417
Second innings	171
J. Hobbs lbw Blackie	49
H. Sutcliffe not out	83
D. R. Jardine not out	18
Extras	21
Total (one wicket)	171

W. Hammond, P. Hendren, A. P. E. Chapman, H. Larwood, M. Tate, G. Geary, G. Duckworth and J. C. White to bat.

COLLEGE CREWS BATTLE TO TIE

Toronto Varsity and Harvard Unable To Score in Overtime Game.

PLAY FAST HOCKEY.

BOSTON, Mass., Jan. 4 (Canadian Press).—Though the Toronto University hockey team outplayed Harvard all through an overtime game here last night, neither sextette was able to score. The Canadian collegians had several opportunities to score in each period, but their failures to follow the puck closely gave the Crimson defence players a chance to check them out of dangerous spots.

Holbrook, the Harvard centre, saved a sure score in the third period when he tripped McMullen, when the latter had a clear shot at the Crimson cage. During the overtime play, when Whitehead, the Toronto defenceman, was off for tripping, Putnam and Lakin advanced as far as the Toronto net, but Snyder came out to make a brilliant stop.

The Canadian players, who defeated Harvard 3 to 2 when these two teams clashed in the Madison Square Garden Rink in New York on New Year's Eve, apparently had an off night. Harvard played an erratic game, and felt the absence of Johnny Garrison, the Crimson's star centre, who received a broken wrist on Monday night.

"LONG JOHN" IS DEAD.

LONDON, Jan. 4.—The figure of John O'Connor, familiarly known as "Long John," who served as M. P. for South Tipperary from 1885 to 1892 and for North Kildare from 1900 to the close of the war, has passed out of the picture. He died at his home in Frognal Mansions, Hampstead.

VIEWS ON SPORTS

The fans will get an opportunity to see the first game of the season this evening when the St. John's team hook up with Bobcaygeon at the Brock.

The C. G. E. Shop League consisting of eleven teams begin their season at the Brock on Saturday afternoon. This league supplied some fine hockey last year and several of the teams look very strong with lineups formed of experienced players.

* * * * * * *

The Oshawa Shamrocks celebrated New Year's Day by winning over the Bowmanville team in the first game of the Junior series.

* * * * * * *

The Ottawa Senators are casting covetous eyes at "Ace" Bailey, who has been starring for the Leafs all season and who worked so effectively against Detroit in Toronto recently when his single-handed goals closed the victory for his team. The Senators thinking that the acquisition of the former Pete's star would do much to aid them in battling out of the cellar position. However there doesn't seem a very great possibility of them securing Bailey because the Leafs need him and the fans would raise an awful holler if he ever was traded from the Queen City.

* * * * * * *

Jack Dempsey has agreed to meet the winner of the bout in Miami for the championship of the world. The purse is the magnate for Dempsey and he will keep on boxing as long as the fans will pay to see him.

* * * * * * *

The amateur teams all over the province are swinging into action now that ice has been formed.

* * * * * * *

It is now reported that Cooper Smeaton, referee-in-chief of the N.H.L. injured his leg in the mix-up that occurred while he was officiating at the Canadiens and American game at Madison Square Gardens last Tuesday night. The mix-up happened about half way through the game and it was noticed that Smeaton limped after it, but he gamely continued handling the bell and it was only discovered how serious his injury really was, after the game had been finished.

* * * * * * *

Varsity and Harvard played a scoreless tie last night in spite of an overtime period. Varsity although tired out by successive hockey games had the best of the play and only their failure to bore in kept them from scoring.

* * * * * * *

Roy Riegels, centre and captain-elect of the California football team, stands beside Fred Merkle, Heinie Zimmerman and the mighty Casey of Mudville to-day and for many days to come on the shelf for those who commit disastrous blunders. Merkle was the man who deprived John McGraw of a National League pennant by failing to touch second as he circled the paths in a crucial game; Zimmerman was the slow, heavy-footed third baseman who chased the fleet-footed Eddi Collins all the way to the home plate instead of putting him out by throwing to the catcher; Casey, well you all know, Casey, the mythical hero who struckout for Mudville with the bases loaded. Reigels is the broad shouldered young man who handed the greatest rugby game in the United States, the Tournament of Roses in which East meets West, to the Georgia Tech on a platter on New Year's Day by running 75 yards to his own goal line before a team-mate could halt him.

* * * * * * *

Wild Bull Marks, the boxer of a little town away down in Colorado, must pack a wicked wallop because he is under arrest pending an investigation into the death of a man, whom he knocked out in a boxing bout. Soon after the "Wild Bull" had scored his victory by means of a tremendous uppercut later his opponent died and it is reported that both men were in perfect condition at the start of the fight.

* * * * * * *

Tex Rickard had to undergo an operation for appendicitis on New Year's night in Miami whence he had traveled to complete final arrangements for ten-round boxing bout between Young Stribling and Jack Sharkey. This illness of the boxing promoter will likely put a crimp into his boxing plans.

* * * * * * *

When St. John's team clash with the Bobcaygeon outfit in the Brock Street rink to-night the following will appear in the uniform of the local boys:—Miller, Kearns, Frost, Horn, Worstencroft, Cuthbertson, Dunkerley, Hewitt, Weir and Dyer.

O.H.A. Bulletin

A meeting of the executive committee of the Ontario Hockey Association will be held on Monday, January 7th, at 8 p.m., at the Toronto Telegram building, Toronto. Any club having any players whose qualifications are doubtful and for whom they desire certificates should send their applications in at once as this will be the last chance to have them considered.

All postponed games must be played at the earliest possible date to take every advantage of the ice. Clubs are requested to make suggestions to the secretary in this regard.

The following games scheduled for to-night have been postponed:

Intermediate Series.

Marmora at Lakefield.
Caledonia at Cayuga.
Walkerton at Southampton.

Junior Series.

Kingston at Gananoque.
Peterborough H. C. at Oshawa.
Newmarket at Markham.
Rangers at Oakville.

Brother Silvin of Windsor, replaces Roy Reynolds of Chatham as referee for the Windsor Chicklets at Windsor-Walkerville Tech. junior game to-night.

H. H. Jacobi of Toronto, instead of Norman Alberts, will referee the Georgetown at Brampton game to-night.

Ernie Collett of Toronto, will handle the Port Colborne at Niagara Falls intermediate game to-night.

Robert Armstrong has been appointed referee for the Barrie at Collingwood junior game to-night.

READ THE WANT ADS.

HOCKEY RECORDS.

Canadian Group.

	P.	W.	L.	T.	F.	A.	P.
N. Y. Americans	19	9	6	4	25	23	22
Maple Leafs	18	10	8	0	41	36	20
Montreal	19	9	8	2	38	34	20
Canadiens	17	7	5	5	29	24	19
Ottawa	18	4	7	7	18	21	15

American Group.

	P.	W.	L.	T.	F.	A.	P.
N.Y. Rangers	18	10	4	4	26	20	24
Detroit	18	8	6	4	32	27	16
Boston	16	7	7	2	21	19	16
Pittsburg	18	4	9	5	17	28	13
Chicago	17	4	12	1	17	34	9

Canadian League.

	P.	W.	L.	T.	F.	A.	P.
Detroit	18	12	4	2	50	25	26
Kitchener	16	9	6	1	51	42	19
Windsor	16	8	6	2	38	35	18
Toronto	17	7	7	3	34	35	17
Niagara Falls	17	7	9	1	31	34	15
London	16	7	9	0	30	47	14
Buffalo	15	4	8	3	25	28	11
Hamilton	15	4	9	2	31	45	10

Pacific Coast.

	P.	W.	L.	T.	F.	A.	P.
Vancouver	14	19	3	1	27	16	21
Victoria	14	4	6	4	32	33	12
Portland	12	4	6	2	19	24	10
Seattle	12	4	7	1	24	29	9

American Association.

	P.	W.	L.	T.	F.	A.	Pt.
Kansas City	16	8	6	2	31	26	18
St. Paul	14	9	5	0	36	26	18
Minneapolis	13	6	6	1	19	19	13
St. Louis	14	6	8	0	30	13	12
Tulsa	8	4	3	1	16	15	9
Duluth	13	4	9	0	9	17	8

Canadian-American League.

	P.	W.	L.	T.	P	A.	Pt.
Philadelphia	16	7	6	3	31	26	17
Providence	15	7	6	2	19	30	16
Springfield	15	5	4	6	25	18	16
New Haven	16	6	7	3	41	40	15
Boston	13	5	4	4	19	17	14
Newark	15	4	7	4	25	32	12

KELLOGG TREATY IS BEFORE HOUSE

Second Resolution of Reservation is Proposed in United States Senate.

WASHINGTON, D.C., January 4 (Canadian Press). — A second resolution of reservation to the Kellogg Treaty was placed before the Senate yesterday by Senator Blaine, Republican, of Wisconsin, who proposed that Great Britain's correspondence in connection with the treaty negotiations be not considered as allowing that nation any "reserve" in its adherence.

The resolution, offered just prior to the time set for the treaty to be taken up, recited the language of Great Britain in its note accepting the invitation to join the treaty. This was:

"His Majesty's Government have been at pains to make it clear in the past that interference with these regions" (designated as of vital importance to England) "cannot be suffered. Their protection against attack is to the British Empire a measure of self-defence. It must be clearly understood that His Majesty's Government in Great Britain accept the new treaty upon the distinct understanding that it does not prejudice their freedom of action in this respect."

Senator Blaine would have the Senate declare that "in advising and consenting to the multilateral treaty it does so with the understanding that said paragraph ten of the British note shall not imply any admission of any reserve in connection therewith."

THEATRES

AT THE GRAND.

The trouble with the "play with a message" is that it too often turns out to be the message with a play. The chief anxiety of the dramatist is to convey certain of his or her ideas to the public in the form of drama. Every theatre-goer can remember at least one example of this.

Clemence Dane, in writing "A Bill of Divorcement," startled theatrical critics by doing the thing the other way round. She is dealing, as one might expect, with divorce. It was an immediate and impressive hit when it came on New York and London stages. Audiences, in particular, were unanimous about it and the box office witnessed a steady line-up.

As far as those who go to the theatre to get messages were concerned, there were differences of opinion. They broke loose in a multitude of discussions and there were those who announced that Miss Dane was trying to convey this impression or that one, only to have their announcements immediately contradicted by other equally certain individuals.

In the midst of which uproar, the average theatre-goer, filing past the box office in rows, replied, metaphorically: "Who cares? This is a great play."

Miss Dane, therefore, has achieved an unusual distinction. She has taken a great social problem, made it into one particularly interesting case and turned it into a great and powerful play.

Gordon McLeod was starred in England, in "A Bill of Divorcement" during its phenomenal 62-week run there. He comes to the Grand on Saturday, Jan. 5th, for an engagement of one night only, bringing with him an entire London production and his own English company, which is one of the strongest groups of players to be sent to the Dominion in many seasons.

BRANSBY WILLIAMS IN OLIVER TWIST

In the new version of "Oliver Twist", which Bransby Williams will present Wed. Jan. 9 at the Grand Opera House.

This great exponent of Dickens' character has endeavoured to cut out all superfluous dialogue, and the story is unfolded and given continuity by the introduction of a series of clever and artistic Cameos which are interspersed with the various big scenes of the play. By doing this, long waits for changing of scenery are avoided, we see the inding of Oliver by the Artful Dodger, his introduction of Fagin the Jew, his ultimate escape from the thieves den, his recapture and so on exactly in accordance with the book.

In this play Mr. Williams has given himself an arduous task by playing the two parts, those of Fagin finding of Oliver by the Artful Dodg-diversified characters, and it is nothing short of marvellous to realise that he is able to effect the complete changes of make-up and mentality in the short time at his disposal, but seeing is believing.

AT THE CAPITOL.

"STEAMBOAT BILL, JR."

This is a giggly picture that keeps the onlooker constantly amused and entertained by reason of the foolish actions of its characters. Buster Keaton as William Canfield, Junior, is especially nonsensical, and the picture gives him plenty of scope for demonstrating his abilities in this line.

"Seamboat Bill," Senior, is Ernest Torrence, the big, hulking actor who made such an impression in "The Covered Wagon" and who has gone in of late years for pictures of a ferocious comedy type. He owns the "Stonewall Jackson," an antiquated Missouri river boat, and his rival is the King company, owner of a fine type of modern river boat.

"Steamboat Bill" expects a visit from his son, fresh from college, a boy he has not seen since babyhood, and is extremely disappointed when the little youth arrives, with his striped college blazer, his inadequate college cap, and his "barnacle" moustache.

King, the rival owner, has a pretty daughter who becomes enamored of William Sanfield, Junior, and both parents object violently to the infatuation. Resulting episodes outline a stormy romance, and there is a great scene demonstrating the power of a Missouri "twister," when a cyclone messes up the landscape considerably and Junior has numerous adventures. It is in the little bits of humor and comedy in which the picture abounds that the laughs occur with great frequency. "Steamboat Bill, Junior" is extremely entertaining and good from a laugh-producing standpoint.

With it is a Charlie Chaplin comedy, "The Floor Walker," another resurrection, evidently, of an ancient picture. Charlie is as good as ever in his famous get-up which "age cannot wither nor custom stale," but the antediluvian costumes of his companions detract considerably from the interest of the production.

However, it is a laugh-making program from start to finish and laughs are always agreeable.

"Smiling" Eddie Jackson, with his pleasing tenor voice and agreeable personality, is proving a big hit at the theatre. One of his best songs yesterday was the pretty popular number, "There's a Rainbow 'Round My Shoulder."—Jeanette.

AT THE REGENT.

"THE MICHIGAN KID" AT THE REGENT.

A Gripping Gold Rush Picture.

Universal has brought Rex Beach's novel, "The Michigan Kid" to the screen of the Regent Theatre in a pretentious special which is at once gorgeous in scenic beaty and gripping in dramatic power.

The photoplay is a massive production with two of the screen's most popular stars enacting the tremendous emotional roles, Conrad Nagel and Renee Adoree.

Nagel has never appeared to better advantage than as the famous Michigan Kid, notorious, honest gambler in Alaska during the mighty gold rush of 1898. This characterization is one of sweeping verve—the Kid being the type that is a Hell-cat gone mad when he has just cause for his wrath but who other wise is gentle and loving towards his friends and much addicted to charity in the right place.

Miss Adoree gives a sincere portrayal of the girl from the States who comes to Alaska for the purpose of marrying a boyhood sweetheart who has become a rotter.

The story carries the audience through the exciting days of the gold rush—through dance halls, gambling dens, the boat from the States, over Chilkoot Pass to the mines in the interior, and back down a raging mountain stream by canoe through a forest-devouring holocaust.

The picture is sensational in every way and is easily the best ever filmed around the Alaskan locale. The entire forest fire sequence is done in natural colors which adds materially to the menace of the flames and incidentally shows a river flowing down it and a fire ravaging its natural splendor. This is easily one of the most impressive sequences in the season's photoplay offerings.

Lloyd Whitlock is splendid as the weakling who in the mad rush for wealth is driven to theft and cheating. By his naturalness he raises his role from the ranks of an ordinary "heavy."

Adolph Milar and Fred Esmelton are fine characters while the three children who play the leading charasters in their youth are delightful. They are Maurice Murphy, Virginia Grey and Dick Palm.

Credit for the smooth direction goes to Irvin Willat.

"TARZAN THE MIGHTY."

The most thrilling and adventurous novel written has been brought to the screen by Universal and the Regent Theatre is proud to announce that it has scheduled the film version for showing here. The story, which Universal has made into a chapterplay is from Edgar Rice Burrough's epochal book, "The Jungle Tales of Tarzan." The screen name is "Tarzan the Mighty."

Readers who have thrilled at the mere mention of the name Tarzan, will welcome this announcement. Tarzan — the ape man — raised from childhood by a jungle ape—falling in love with the only white woman he had ever seen—protecting her from the terrors of the jungle—fighting the animals whose ruler he had once been —these and a thousand other attributes that spell romance, courage, strength and adventure have been brought into the chapterplay to hold and delight audiences.

"Tarzan the Mighty" will be here every week. Starting now with the first episode, "The Terror of Tarzan," a new one will appear every Thursday, Friday and Saturady for fifteen weeks.

GRAND
ONE NIGHT ONLY
SAT., JAN. 5.
MOST POWERFUL OF ULTRA-MODERN HITS—THE PLAY OF 1928
ENTIRE LONDON PRODUCTION with Lilian Christine
THE ROLE IN WHICH HE STARRED FOR 62 SOLID WEEKS!
GORDON McLEOD
"A BILL of DIVORCEMENT"
Compare these Prices with those for Toronto. Same Production.
PRICES—Add Tax
$2.00, $1.50, $1.00, 75c, 50c
SEATS NOW

GRAND
WED., JAN. 9
ONE NIGHT ONLY,
The World Famous Character Actor
BRANSBY WILLIAMS
AND HIS LONDON COMPANY with KATHLEEN SAINTSBURY
"A NEW VERSION OF" OLIVER TWIST
An adaption of CHARLES DICKENS' FAMOUS NOVEL
MAIL ORDERS NOW
PRICES (Tax Extra)
Main $2.00, $1.50
Balcony $1.50, $1.00, 75c
Gallery (Rush) 50c
SEAT SALE MONDAY

The Weather

Meteorological Office, Toronto, Ont., Jan. 4. Canadian Press. — A shallow depression is passing eastward across the Gulf of St. Lawrence and another covers the southwetsern states, while pressure is high over the Great Lakes and also over the northwestern part of the continent.

Light snow has fallen in Ontario, Quebec and the Maritime Provinces. The weather has been moderately cold in nearly all parts of the Dominion.

Georgian Bay — Fair and cold to-day and part of Saturday; probably followed by some light snow.

Lake Superior. — Fair and moderately cold. Saturday: Local snow falls or flurries, becoming colder in western portion.

Manitoba—Fair and colder to-night and Saturday.

Saskatchewan and Alberta—Fair and cold to-night and Saturday.

REGENT - Now Playing
Carl Laemmle presents
RENEE ADOREE and CONRAD NAGEL
The Michigan Kid
by REX BEACH
Straight as a die—Steadfast as Gibraltar—Honest as the day is long—THAT'S THE MICHIGAN KID. You can't afford to miss this—the Greatest Picture of the Year.
EXTRA EXTRA
STARTING OF OUR NEW SERIAL
"TARZAN THE MIGHTY"
Mightiest of Super-Chapter Plays. Dramatic, Thrilling, Romantic and Spectacular.
SPECIAL CHILDREN'S MATINEE
Saturday Afternoon for Start of this New Serial.
COMEDY REVIEW

TILLIE THE TOILER — By Russ Westover

BRINGING UP FATHER — By George McManus

BOBO BAXTER — By Rube Goldberg

OLIVER'S ADVENTURES — By Gus Mager

IN THE ROUGH — A Pharmaceutic Failure — By Howard Freeman

THE CLANCY KIDS — By Percy L. Crosby

G. H. ROPER ON Y.M.C.A. COUNCIL

Also On Committee To Make Plans For This Year's Summer School.

ONE OF 12 MEMBERS.

G. H. Roper, secretary of the local Y.M.C.A., has been appointed a member of the counselling committee to help prepare plans for this year's Summer School and Study Conference to be held under the auspices of the General Council of the Y.M.C.A. Mr. Roper has also been appointed to work on the National Council of the Y.M.C.A., of which body the annual meeting will be held in London, Ont., in the month of February. This council consists of twelve Y.M.C.A. officials selected throughout the length and breadth of Canada.

NO CHANGE IN MAJOR PARTIES

Liberal and Liberal-Progressives Will Have 132 Seats in House of Commons.

CONSERVATIVES 90.

OTTAWA, Ont., January 4 (Canadian Press). — When Parliament reassembles next month there will be no alteration in the standing of the parties, the by-elections held since prorogation having left the situation as it was before. Four seats were rendered vacant during recess and of these three have been filled. Victoria, B.C., and West York remained in the Conservative fold, while Joliette continued as a Liberal seat.

The prospects are that the coming by-election in Lambton West, necessitated by the death of W. T. Goodison, will be uncontested by the Opposition, thus distributing the new members equally among the two major parties.

The House standing at present is:

Liberals (and Liberal-Progressives)	132
Conservatives	90
Progressives	17
Labor	4
Independent	2

Front Benchers Removed.

The resignation of Sir Henry Drayton and Hon. S. F. Tolmie, the former to become chairman of the Ontario Liquor Commission and the latter to assume Premiership of British Columbia, has removed two front-benchers from the Opposition ranks. Some interesting speculation is being heard as to who will be "promoted." Whether Hon. Mr. Bennett will award the seats in the same provincial ratio, giving one to British Columbia and the other to Ontario, remains to be seen. Inasmuch as the re-arrangement would in a measure be considered as a forecast of Bennett's Cabinet selections, should he at any time assume office, a certain piquancy is given to the choice. The names of Brig.-General A. D. McRae (Conservative, Vancouver North) and Col. G. E. Geary (Conservative, Toronto South) are prominently mentioned. General McRae is one of the doughty fighters of his party, and is recognized as a capable organizer and administrator, while Col. Geary has established for himself a reputation in the House. There are other claimants to be considered, however, and the Opposition leader's selection will probably not be made known until near the opening of the session.

INCREASE IN FIRES DURING NOVEMBER

Total Loss in Ontario for Month Amounted to $845,744.

TORONTO, Ont., Jan. 4.—(Canadian Press).—Increase of 51 fires throughout the province over the corresponding month of last year is noted in the report of the Ontario Fire Marshal for the month of November. During the month there were 1,003 fires as against 952 for November, 1927. Total loss in November, 1928, was $845,744 as compared to $869,390 for November, 1927, a decrease in loss although there were more fires.

Figures for the year 1928, January to November inclusive, show 11,568 fires with a loss of $11,763,120 as compared to 10,436 fires with a loss of $11,330,406 for the same period of 1927.

During the period of 1928 reported upon, 787 barns were burned 7,899 dwellings, 1,073 stores and 398 factories.

CELEBRATES 25TH YEAR IN PRIESTHOOD

Rev. Father Galvin is Presented With Purse of Money at Downeyville.

DOWNEYVILLE, Jan. 4.—On Saturday, Rev. Father Galvin celebrated his 25th anniversary in the priesthood in a quiet manner. After the entertainment in the hall on Wednesday night the parish presented him with a substantial purse of money and the school children presented him with a beautiful silver tea service. E. Costello read the address and Reeve Martin Carroll made the presentation. Rev. Father Galvin was taken completely by surprise and thanked the people for their kind expressions and wishes saying he hoped to be many more years with the people in Downeyville. He has already spent 13 years in this community.

Stop That Cold!

STOP it before it gets on to your chest. Peps, the breatheable medicine in handy tablet form, will save you from 'flu and bronchitis and quickly dispel any cough or cold. Peps search out every enemy germ.

PEPS

MEDICAL.

DR. C. C. CRAGG, Eye, Ear, Nose and Throat. Office, Clinic Building, corner Charlotte and Reid. 'Phone office 2000, house 1078.

DR. W. S. FITZPATRICK—Physician and Surgeon, 240 Hunter street west, Graduate of Babies' Hospital, New York City. Specialist in Diseases of Infants and children. Office hours: 2-4, 7-8 p.m. 182-115-3299

DR. BUCHANAN, F.R.C.S., Edinburgh M.R.C.S. Eng. L.R.C.P. London. Eye, Ear, Nose and Throat Specialist. Hours, 9-11, 2-4 p.m. and 7-8 p.m. 'Phone 519. Office, corner Water and Murray streets.

BARRISTERS AND SOLICITORS

EMMETT F. SHEEHY—Barrister and Solicitor, Bank of Commerce Building, corner Hunter and Water streets, Peterborough. Money to Loan. 'Phones: Office 2168, Residence 1207. 1yr-June2,29

J. A. O'BRIEN—Barrister, Solicitor, &c. Money to Loan. 395 George street, Peterborough. 'Phones 689 and 2543. 260-114-1174

GORDON & ELLIOTT—Barristers, Solicitors, Notaries. Money to loan on easy terms. Special attention to Patents and Trade Marks. 'Phone 219. Hon. G. N. Gordon, K.C., Alex L. Elliott.

J. R. CORKERY, Barrister, Solicitor, Notary Public. Office: Ground Floor, 414 Water street, Peterborough. Five doors North of Hunter street. Money to loan at current rates on easy terms.

R. R. HALL—Barrister, Solicitor, etc., Peterborough, Ont. Office, corner of Hunter and Water streets, over the Canadian Bank of Commerce. Trust Funds to loan on easy terms of payment

JAMES FORDYCE STRICKLAND—Barrister, Solicitor, Notary Public, Peterborough. 'Phone 381. Money to Loan. 375 Water Street.

WILFRID F. BUYCKE — Barrister, Solicitor, Notary Public, 395 Water street. Telephone 229.

PECK, KERR & McELDERRY—Barristers, Solicitors and Notaries. Office, Water street, Peterborough. Money to loan at the lowest current rates of interest. Telephone 1950. E. A. Peck, F. D. Kerr, K.C., V. J. McElderry.

Railway Time-Tables

CANADIAN PACIFIC RAILWAY
(Corrected to date.)

Going East—
8.10 p.m.—Indian River Norwood, Havelock and Tweed. Daily except Sunday.
11.59 a.m.—Havelock, Tweed, Kingston, Smiths Falls, Ottawa, Montreal, Quebec, Boston and New York. On Sunday to Havelock only.
12.35 a.m.—Havelock Tweed, Kingston, Perth, Ottawa, Smiths Falls, Montreal, St. John, Boston and New York. Daily except Saturday. Sleepers Montreal and Ottawa.
1.50 a.m.—Havelock, Tweed, Perth, Smiths Falls and Ottawa. Daily.
Going West—
4.55 a.m.—Myrtle, Toronto, Guelph, Goderich Hamilton, Galt, Woodstock, St. Thomas, London, Chatham, Detroit, Chicago and New York. Daily.
5.50 a.m.—North Toronto, Agincourt, Owen Sound, Orangeville, Teeswater and Brampton. Daily except Sunday.
4.35 a.m.—Toronto, Hamilton, Brantford, Buffalo, New York, Galt, Woodstock, London, Chatham, Detroit and intermediate points. Daily except Sunday.
1.00 a.m.—Bethany, Lindsay, Orillia, Port McNicoll, Midland, and intermediate points. Daily except Sunday.
1.30 p.m.—Toronto, Hamilton, Buffalo, Rochester, Boston, Woodstock, London, Windsor, Detroit, Chicago and intermediate points between Peterboro and Toronto. Makes connection with the Trans-Canada Limited for Winnipeg and Vancouver. Daily
4.30 p.m.—Lindsay, Toronto and intermediate points. Daily except Sunday.

CANADIAN NATIONAL RAILWAY TIMETABLE
(Corrected to date)

Train No. 26—7.15 a.m., for Port Hope, Oshawa, Toronto and makes connection for points on main line east.
Train No. 92—8.20 a.m., for Lindsay, Blackwater, Orillia, Midland, North Bay and Toronto.
Train No. 371—8.30 a.m., for Lakefield.
Train No. 25—8.35 a.m., for Hastings, Campbellford, Belleville and connecting with the "International Limited" for Kingston, Brockville, Montreal, Halifax, Portland, Boston and New York.
Train No. 92—12 noon, for Port Hope, Oshawa, Toronto, Guelph, London, Chicago, Hamilton, Buffalo, New York and Philadelphia.
Train No. 106—12.15 p.m., for Keene, Hastings, Campbellford, Belleville, connecting with the "Inter City Limited" for Ottawa, Montreal, Quebec and Halifax.
Train No. 372—12.30 p.m., for Lakefield.
Train No. 95—5.15 p.m., for Lindsay, Orillia, Midland, Toronto, making connection with the "Confederation" for Sudbury, Winnipeg and Pacific Coast points.
Train No. 99—5.55 p.m., for Lindsay (Saturday only).
Train No. 91—8.50 p.m., for Port Hope, Kingston, Montreal, Quebec, Halifax, Boston, New York, and carries through sleeper Peterborough to Montreal.

HOUSEWIVES

WHO NEED New Domestic Help

Know the CLASSIFIED ADS

'PHONE 1600

We Will Send For Your Copy.
RATES IF CHARGED
1c per Word or Figure Each Insertion
RATES IF PREPAID
1½c per Word or Figure Each Insertion.

p For Sale—General

FRESH EGGS FOR SALE. 41 High street. 3d-6-5036A

KITCHEN CABINET AND HEATER. Apply 147 London. 3d 4 5018A

FIRECO RANGE, IN GOOD CONDITION, 82 McDonnel Street. 3d-6-5077A

BUSINESS-HIGH SCHOOL SUITS. Gentleman's Wardrobe, slightly worn; Suits and Overcoat Bargains; Sizes 36 and 37. Apply Geo. R. Record, 173 Simcoe Street. 4d-6-5028A

DRY MIXED WOOD, $3; DRY KINDling, $2.50; Hemlock Heavy Slab, $3.50, all team loads. H. Hamblin, 13943. 3d-6-5079A

WE HAVE A SUPPLY OF COUGH Syrup and Liniment at Record Store, corner Smith and Reid. 2d 3 5032A

10,000 FT. 1" BASSWOOD LUMBER. 10,000 ft. Maple and Birch, 1", 1½", 2". Apply Downing & Windsor Apsley, Ont. 6d-155-4896A

DRY MIXED SLABS, $2.75; DRY Hemlock, $3.50. Apply A. Deal, 1930W. 6d-156-4950A

AT HICKEY'S SHOE STORE, 169 Hunter Street—Women's Gaytees, $1.85; Misses', $1.85; Child's, $1.50; Men's Hockey Boots, $3.50; Boys', $2.75; Women's Rubbers, 25c. 2d-5-5074A

WOOD, 85% HARDWOOD, $4.00 Load; Slabs, Dry for Kindling, $3.50 Load; Hard Slabs, $5.00 Load. Coal and Coke. Dinsdale Co. 'Phone 153. 12d-15-4878A

QUEBEC HEATER, HOT WATER Front, Oven, and Warming Closet. Apply 543 Gilmour Street, or 'phone 1981. 3d-6-4873A

SET OF KNEE SLEIGHS AND HAY Rack, $15. Write Box 5058, Examiner. 3d-6-5058A

ONE HOOVER, IN GOOD CONDItion. 'Phone 2253J. 2d-5-5049A

SECOND-HAND ELECTRIC WASHER in good condition. 'Phone 3245. 3d-6-5072A

TIRE CHAINS, 30 x 3½; PRACTically new, 5 Dollars. 'Phone 515W. 3d-6-5064A

WARM AIR FURNACE, IN GOOD condition. A bargain, 'Phone 2071. 3d-6-4875A

REMOVAL SALE — OUR ENTIRE Stock of Clean and Up-to-date New and Used Clothing, Gent.'s Furnishings, Boots, Rubbers, Caps, etc., must be sold regardless of cost. Just note a few of our Bargains—Boys' Suits $2.50; Boys' Overcoats $2.50 and $4.50, Men's Suits from as low as $5, Overcoats $3, Pants $1, Odd Coats $1, Good Work Shirts 2 for $1.00, good warm Underwear, 75c. Ladies' House Dresses, 2 for $1.00. You can't afford to miss this opportunity to save money. Ruskin's Second-hand Store. 217-219 Hunter Street W. 2d-5-5061A

COMFORTABLE CUTTER, ALSO 2 Leather Buggy Cushions, 1 Set New Buggy Wheels, steel tires; Pair of nearly new Cutter Shafts. 169 Hunter Street, East City. 3d-4,7,9-5066A

b For Rent—Houses and Apartments

STEAM-HEATED APARTMENT FOR Rent, central. Apply 399 George Street. 3d-6-5078B

SIX-ROOM COTTAGE, COMFORTable, conveniences, west side, immediate possession. Apply 457 Elm street. 2d-5-5055B

BRIGHT BATHROOM FLAT, PARTly heated, central. Apply 500 Water or phone 2096m. 3d 4 5033B

Apartment, hot water heating. Apply 309 Rubidge Street. 3d 4 5027B

TWO OUTSIDE OFFICES IN BANK of Toronto building; heated. Apply Bank of Toronto. dtf-1529C

HEATED APARTMENT IN BANK OF Commerce Building. All conveniences. Apply 437 George Street. dtf-B

c For Rent—General

UNFURNISHED ROOMS, CENTRAL. 'Phone 1842M. 3d-5-5009C

STEAM - HEATED APARTMENT— Furnished, Unfurnished; also Garages. 'Phone 2026W. 3d-4-5053C

FURNISHED HOUSEKEEPING Rooms, central. Apply 287 George Street. 4d-156-5005C

STABLE. APPLY 475 MARK. 4d-156-5004C

c For Rent—General

RETIRING FROM BUSINESS — Store for Rent or Sale, also Fixtures, New Dayton Scale, Eureka Refrigerator, Counters, etc., some Ice-cream Supplies. Apply 36 Hunter E. 3d-6-5070C

FURNISHED HEATED BEDROOM. Apply No. 5 Grand Central Apts. 3d-6-5076C

d Real Estate

100 ACRES — EVERYTHING IN good shape; cheap for quick sale; also 1 Durham Cow and 1 Jersey, due middle January. Apply Chas. W. Fee, Omemee, R. 2. 1d-155-4990D

f Boarders Wanted

ROOM AND BOARD FOR TWO. Apply 649 George Street. 3d-6-4881F

g Help Wanted—Male

YOUNG MAN, WITH EXPERIENCE at Meat Cutting. 'Phone 3345. 3d-6-5071G

DELIVERY BOY. J. HOWLAND, 547 George. 3d-6-5073G

WANTED — PRACTICAL BOAT Builder, for Boats under twenty feet; must be capable of taking foreman's responsibility. Apply, in writing, to Williams Piano Co., Oshawa. 3d-6-4866G

WANTED — FIRST-CLASS MOTOR Mechanic; must be all-round Repair Man. Apply, stating experience, where worked, age, etc., to Box 4,800 Examiner Office. 4d-155-4800G

ROYAL GUARDIAN INSURANCE CO. selling industrial and ordinary insurance together with sickness and accident policies for adults and children, require two good men for this city; must be well recommended. Liberal drawing account to men who qualify. Royal Guardian Insurance Co., Peterborough, Ont. 3d-5-5054G

YOU CAN EARN $10 TO $25 A WEEK in your spare time at home writing showcards. No canvassing or soliciting. We instruct you and supply you with work. Write today. The Meanemitt Company, Ltd., 37 Dominion Building, Toronto 4d

h Help Wanted—Female

MAID FOR GENERAL WORK IN Small Apartment; must sleep out. Telephone 2087. 3d-155-5000H

COOK-GENERAL, HIGHEST WAGES. Write Box 5075, Examiner. 3d-6-5075H

KITCHEN GIRL WANTED AT ONCE. Apply King's Hotel 3d-5-4858H

CAPABLE WOMAN TO HELP WITH Work in large Institution out of Town. For particulars, write Box 5040, Examiner. 3d-5-5040H

RELIABLE WOMAN HOUSEKEEPER for Widower and 5 Children, 3 to 12 years, at once, in Belleville. Harry B. Lockwood, Trainman, Station Post Office, Belleville, Ont. 3d-6-5067H

WEAVERS WANTED. APPLY COLonial Weaving Co. 3d-6-4877H

j Employment Wanted

WORK WANTED BY EXPERIENCed, Respectable Woman; can go to homes in afternoons or would do Washings at her own home; satisfaction guaranteed. Please write Box 1606, Examiner. 3d-5-5041J

RELIABLE PERSON WANTS MORNing Work or Few Days a Week. 'Phone 2320W. 3d-5-5047J

NURSE (PRACTICAL), MATERNITY or Invalid; live in or out. Box 5052 Examiner. 3d-5-5053J

GENERAL STENOGRAPHY WORK wanted. Apply 522 Roger. 3d-156 4955I

YOUNG MAN (25) INTENDING TO make Peterboro his home wishes position with a local company where proven ability in general office and salesmanship will be appreciated. Box No. 5027. 3d 4 5027I

k Business Opportunities

WOULD CONSIDER PURCHASING a small going business in City, particularly where present owner is about to retire. Give details in confidence in first letter. Box No. 5028. 3d 4 5028K

l Agents Wanted

WANTED — FULL TIME OR PART time Salesman to Canvass and sell Household necessity, cash or instalments. Liberal remuneration; splendid opportunity. Box No. 4874, Examiner. 3d-6-4874I

m Lost

ON WEDNESDAY, SAND WOOL Glove. Please 'phone 2814W. 3d-5-5051M

n Found

ON WEDNESDAY, SAND WOOL Glove. Please 'phone 2814W. 3d-4-5051M

o Live Stock

YOUNG HOLSTEIN COW, JUST freshened; fully guaranteed. O. Young, No. 3, Peterborough. 3d-155-5014O

A GOOD THOROUGHBRED HOLstein Cow, 9 years old. Due to freshen about January 15. Apply to L. G. McIntosh, No. 3 Peterborough or Phone 969 r 5. 3d 4 4832O

FOR SALE — SEVEN STORE HOGS. 'Phone 312 ring 14. 3d-155-5011O

q Wanted

WANTED — GIRL FOR HOUSEwork; small family. 366 George Street. 3d-29,3,4-4894Q

FOR SALE — POULTRY, ELEVEN Pullets, Two Cockerels, Guild's laying strain. Apply 795 Bethune. 2d-4-5050P

HILL, WEDDELL & HILLS
GENERAL INSURANCE
All Branches Represented
124 HUNTER STREET W. PHONE 14
Business entrusted to this old established office will receive expert and careful attention.
Established 1883.

STREET WRECKED BY EXPLOSION

A large area in Bloomsbury, London, England, was torn up recently by the force of an explosion which occurred in the gas mains underground. The photograph ABOVE shows a general view of the scene of havoc at Broad St., Bloomsbury, London.—By Pacific and Atlantic Photographs. Copyright, 1928.

BIG DEMAND FOR FLOWERS

Peterborough Florists Have Had an Exceptionally Big Holiday Trade.

POT PLANTS LEAD

One class of Peterborough merchants who did an exceptionally good Christmas business this year, were the florists. The large increase in this year's Christmas trade goes to show that the people are "Saying it with Flowers" more than in the past. Peterborough florists, including Jordan Bros., C. Williamson and A. Blade & Son, are of the opinion that the florist trade is increasing greatly. Pot plants were in great demand this Christmas, the most popular being the Cyclamen.

D. Jordan, of Jordan Bros.' store on George street, said that the Christmas floral trade this year was much heavier than in other years. "Cut flowers this year," said Mr. Jordan, "were not in demand as much as pot plants. Cyclamens were the most popular pot plants. Ferns were also much sought after. Roses and Carnations were the cut flowers most in demand. The telegraph trade," said Mr. Jordan, "was very heavy compared to other years. This part of the floral trade, however, cannot be depended upon," Jordan Bros. are members of the Florists Telegraph Delivery, which makes it possible to have flowers delivered immediately anywhere in America.

Miss M. Jordan of the Charlotte St. Store, said that the reason that cut flowers were not in such great demand was because dark weather retards the bloom. "We have had an exceptionally good Christmas trade this year," said Miss Jordan, "pot plants being in great demand. The business was jammed into two days while other years it generally extended over four or five days."

"This has been the best Christmas we have ever had," said C. Williamson, of the Peterborough Floral Company. "There was a larger amount of flowers handled than we had anticipated, and we could hardly supply the demand. Plants were the flowers mostly sought after, the most popular being Poinsettias, Azalias and the better class of Cyclamens. We have had a very large telegraph trade." The Peterborough Floral Company is also a member of the Florists' Trade Delivery.

"The floral trade this year was exceptionally good," said Percy Blade, of the Blade Floral Company. Pot plants, especially Ferns and Cyclamens, were in great demand. Roses and Carnations were the most popular cut flowers.

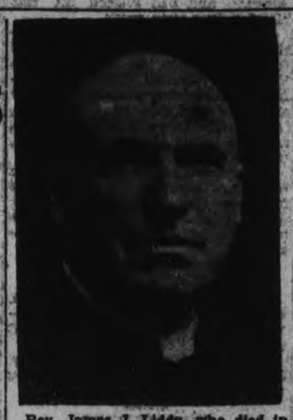

Rev. James J. Liddy, who died in Toronto suddenly New Year's Day. He occupied many pulpits throughout Ontario and served in the old Toronto conference of the former Methodist church for a number of years.

q Wanted

LIVING-ROOM AND BEDROOM, nicely Furnished; breakfast served. Young business couple. Apply box 5023, Examiner. 3d-5-5023Q

s Used Cars For Sale

FOR SALE — FORD TON TRUCK; perfect running order. 'Phone 2875. 3d-6-5065S

t General Notice

HAVE YOUR FLOORS CLEANED and Polished. Phone 1813M. 3d 4 5022T

REWARD OF FIFTY FOR ANYONE giving information of the party who poisoned my Dogs in the Township of Smith. Write Box 5042, Examiner. 3d-5-5042T

ANY ONE SUFFERING FROM Rheumatism, Neuritis, Gout, Lumbago, or Sciatica, apply 208 Perry Street, or 'phone 1114M. 3d-5-5048T

CUNARD LINE LOSES MAIL

American Postal Authorities Withdraw All Shipments From Three Large Ships.

BRITISH BOATS.

NEW YORK, N.Y., Jan. 4 (Canadian Press).—The Post office department, in an order issued yesterday, withdrew from three Cunard Line ships all mail except that which is specifically addressed to the ships for delivery in Europe, Africa and West Asia. As few persons specify the ship on which mail is to be carried, the great volume of mail usually transported by the Berengaria, Ausonia, and Andania, against which the ruling was made, will be lost to the Cunard Line.

From three to six days will be added to the time of delivery of mail which would have been carried by the Berengaria when she sail to-night at midnight. The order transferred the mail to the White Star liner Baltic, which sails to-morrow morning at 11 o'clock.

The post office department announced last night that it might reroute all its European mail to favor American ships, but denied that the controversy with the Cunard Line over the New York-Havana trade caused the action. Coming on the eve of the sailing to Havana of the President Roosevelt and the Cunard liner Caronia, and following the exchange of letters between Chairman T. V. O'Connor of the board and Sir T. Ashley Sparks, Resident Director of the Cunard Line, on the subject of the right of the latter to compete with American ships in the Havana trade, the action of the post office department is viewed as a move to force the Cunard Line to withdraw its ship. The Cunard Line refused yesterday through John Gammie, assistant to the director, to discuss the phase of the controversy.

"We have been unable to get an explanation," said Mr. Gammie. "Inquiry at the New York post office brought the reply that the order came from Washington and inquiry by our Washington department at the post office department brought orders as the only explanation."

NEW WHIPPET LARGER, MORE BEAUTIFUL

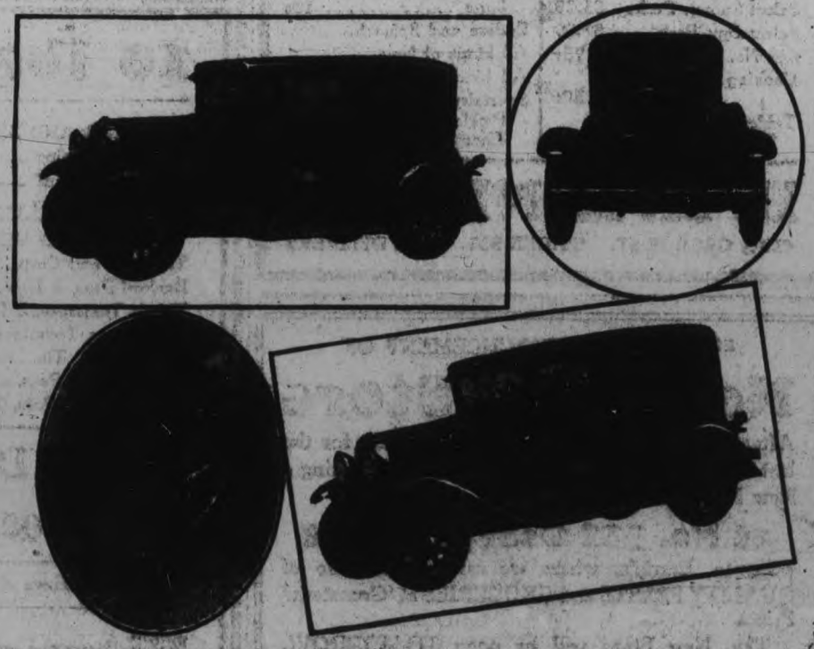

The new Superior Whippet Fours bring high priced car beauty into the low priced field. Seeing a definite new trend of style and quality in this classification. The upper left picture shows the Superior Whippet Four Coach with larger and roomier body. The front view of the Whippet Coupe above shows the smart, new Whippet radiator design. The Whippet Four Sedan below is an outstanding example of the beautiful new lines developed for these new cars. The inset shows the new "finger-tip control." A single button in the center of the steering wheel controls all the function of starting the motor, controlling the lights and sounding the horn. This feature is designated as the greatest driving convenience since the self starter.

SATURDAY SPECIALS

Table Oilcloth
Fancy Flowered Designs.
45 Inches Wide.
29c yd.

ChinaCups & Saucers
COMPLETE
Scenic and Floral Designs.
10c

NEWEST DANCE AND SONG HITS
Domino Records - 50c
WHY PAY MORE?

P & G SOAP
8 bars 25c
Limit 50c to Customer.

White Porcelain Plates
3 for 25c
Breakfast and Dinner Size Plates.
Large Soup Plates.

METROPOLITAN STORES
369 GEORGE STREET

MILD WEATHER AFFECTS SKINS

Fur Will Not Be as Prime This Year, Claims Local Dealer.

That the skins of the fur bearing animals will not likely be as glossy or as thick this season owing to the extreme mildness of the winter that prevailed so far was the information given to The Examiner in an interview with Tom Curvin, local fur buyer.

Asked if the skins of the animals would change in colour even though there was no snow, Mr. Curvin replied: "Yes, they will change their coats as usual and at the appointed time, but although the skins will become prime they will have the same quantity nor quality of fur. The water animals are not affected at all by an open winter. Their skins will be as fine as ever, but the foxes, minks and other ground animals will most certainly not have as good coats."

IN THE SUPREME COURT OF ONTARIO.

BETWEEN:
LUELLA PATTERSON PLAINTIFF;
and
CECIL G. PATTERSON DEFENDANT.

PURSUANT to the Order made in this cause, and bearing date the 3rd Day of October, A.D. 1928, there will be Sold, with the approbation of O. A. LANGLEY, Esquire, Master of this Court at Peterborough, by W. J. MANCOCK, Esquire, Auctioneer, at his Auction Rooms, 494 George Street, in the City of Peterborough, at the hour of Two o'clock in the Afternoon, on THURSDAY, the 31st Day of January, 1929, all the Estate or Interest of the above named Defendant, in the following Lands and Premises, in One Parcel, ALL AND SINGULAR that certain Parcel or Tract of Land and Premises situate in the Township of Dummer, in the County of Peterborough, and known as the West Half of Lot 4, in the 5th Concession of the said Township of Dummer, consisting of 100 Acres, more or less.

THE Estate or Interest of the Defendant in the said Lands and Premises is an Estate for the term of his natural life.

THE said Lands and Premises are said to be desirable Farm Property, with Farm Dwelling and Barns, Two Wells, Creek running through the Farm, which is all cleared with the exception of 10 Acres, located on the Norwood-Warsaw Road, about six miles from Norwood, with rural mail delivery daily.

THE Property will be offered for Sale subject to a reserve bid, which has been fixed by the said Master.

THE Terms of Payment require a deposit of Ten per cent. in cash at the time of Sale, and the balance in cash within Ten Days. In all other respects, the terms and conditions of Sale will be the standing conditions of the Supreme Court of Ontario.

FURTHER particulars can be had from GORDON & ELLIOTT, Solicitors, 295 and 297 George Street, Peterborough, or from JOSEPH WEARING, Solicitor, 408 Water Street, Peterborough.

DATED at Peterborough this 20th Day of December, A.D. 1928.

O. A. LANGLEY,
Master.
44-4,11,18,25-4863

SURVEYORS.

SMITH & SMITH—Land Surveyors and Engineers. Offices: 352½ George street. 'Phone 645. Lindsays 'phones 293, 242.

NOTICE OF REGISTRATION OF BY-LAW.

NOTICE IS HEREBY GIVEN, That a By-law was passed by the Council of the Corporation of the Township of North Monaghan, on the Fifteenth Day of December, 1928, providing for the issue of Debentures to the amount of $3,550.00, for the purpose of providing funds for the payment for Road Making Machinery purchased by the Council, and that such By-law was registered in the Registry Office of the Registry Division of the County of Peterborough, on the 21st Day of December, 1928.

Any motion to quash or set aside the same or any part thereof must be made within Three Months after the first publication of this notice, and cannot be made thereafter.

DATED the 21st Day of December, 1928.

BRUCE JOHNSTON,
Clerk.
3d-21,28,4-4677

Ford ½-Ton Truck, 1925 Model, self starter, tires practically new, first-class running condition. A real bargain. Also 20 Great Values yet in Cotton Rags, Wiping Rags, New and Second-hand Rubber and Leather Belting. All sizes always in stock.

WANTED.
Highest Cash Prices paid for all kinds of Scrap Iron, Metals, Auto Tires, Rags, and Papers. Prompt Service.

Store and Garage to Let.

A. LOW & CO.
265 Bethune Street
'Phone 607—N. and Sel. 1627 or 2122W

VETERINARY.

DR. W. F. McELROY, Vet. Sur. Office and Residence, 196 Charlotte street, Charlbond Building, Peterborough. 'Phone 1623J.

FARM LAND

WHEN does an inch equal an acre? When it's an inch of space in our classified columns, advertising an acre of land to be sold.

The Examiner

ACREAGE

3d-m,w,f

DAVIS-THOMPSON COMPANY, LTD.
Insurance and General Agency
433 GEORGE STREET . . PHONE 40

4% INTEREST, compounded Half-Yearly, Paid on Deposits.

One Dollar opens an account. Special facilities afforded Depositors for the convenient transaction of their business, and accounts are subject to cheque withdrawal.

For Sums of $100 and upwards this Company's Debentures are issued in terms of one to five years, bearing special rates of interest, depending upon the term of investment.

MONEY TO LOAN.

Toronto Savings and Loan Co.
436-437 George Street,
Peterborough.

Ye Olde Firme Heintzman & Co.

NOW ON SALE

January Victor Records

21686—Shuveport—Stomp — Jelly Roll Morton's Red Hot Peppers.
Shoe Shiners' Drag — Slow Blues—Jelly Roll Morton's Red Hot Peppers.

21774—Ups-a-Daisy!—Fox Trot—(Vocal Refrain) — Victor Arden-Phil Ohman and Their Orchestra.
Will You Remember? Will You Forget?—Fox Trot (Vocal Refrain)—Victor Arden-Phil Ohman and Their Orchestra.

21766—Ten Little Miles From Town (Male Trio with Orchestra) — California Humming Birds.
It Goes Like This (Male Trio with Orchestra) — California Humming Birds.

21679—1. Steampacket. 2. Flogging (Irish Reels)—Packie Dolan's Melody Boys.
First of May (Hornpipe) — Packie Dolan's Melody Boys.

Order Your Sheet Music.

Heintzman Hall
'Phone 258
Cor. Hunter and George Sts.
2d

Auction Sale of HEIFERS AND COWS

I will sell by Public Auction at the Montgomery Hotel, on SATURDAY, JANUARY 5th, at 1:30 p.m. 30 head cows and heifers—all bred. Some to freshen before sale day; and 9 months credit.

W. J. HANCOCK, AUCTIONEER.
6d—(26, 28, 29, 2, 3, 4)—4827.

RADIOLAS
HOT POINT STOVES AND APPLIANCES
MOTORS AND MAZDA LAMPS
All C.G.E. Products for Sale by
W. GORDON HALL
Electrical Contractor
88 London Street. 'Phone 2499
m-w-f

Nugent's Big Four!

NUGENT'S STOMACH AND LIVER TONIC, 65 Cents
Tones the System.
NUGENT'S WINTER BALM - - 25c, 40c
For Rough Skin, Chapped Hands, After Shaving.
NUGENT'S PINE TAR CORDIAL - 35c, 65c, $1.00
For Coughs and Colds.
NUGENT'S DYSPEPSIA REMEDY - 50c, 85c
For Gas Acidity, Indigestion.

Nugent Drug Co., Frank Greatrix, Prop.
'Phone 332 : We Deliver : 386 George Street

Harrison's Meat Market

MEAT SELECTIONS

OUR BEEF IS ESPECIALLY SELECTED BY SWIFT CANADIAN CO., WHICH ASSURES YOU OF THE BEST GOVERNMENT-INSPECTED BEEF.

Swift's Machine Sliced Breakfast Bacon	32c per Lb.
Swift's Breakfast Bacon, in the Piece	29c per Lb.
Peameal Pickled Back Bacon, Sliced	32c per Lb.
Choice Shoulder Roast Beef	26c per Lb.
Meatty Pot Roast of Beef	17c per Lb.
Choice Rump Roast of Beef	25c per Lb.
Rib Boiling Beef	15c to 18c per Lb.
Boneless Stewing Beef	20c per Lb.
Hamburg Steak	17c per Lb.
Lean Roasting Pork	23c per Lb.
Boiling Pork	25c per Lb.
Shoulder Pork Chop	25c per Lb.
Loin Pork Chop	30c per Lb.
Pork Sausage	25c per Lb.
Legs of Lamb	35c per Lb.
Lamb Chops	33c per Lb.
Shoulder Roast of Lamb	28c per Lb.
Stewing Lamb	20c per Lb.
Rayfirst Shortening	19c per Lb.
Silverleaf Lard	20c per Lb.
Blood Pudding	20c per Lb.

CHOICE CRATE-FED CHICKENS.

GROCERY SELECTIONS

Broken Orange Pekoe Tea, very Special	55c Lb.
Fresh Creamery Butter	45c Lb.
12 Rolls of Toilet Paper	35c
2 Lb. Tokay Grapes	25c
2 Cans of Tomatoes	23c
2 Cans of Corn	25c
California Celery	15c and 20c Bunch
Lemons	35c Dozen
Head Lettuce	10c and 2 for 25c
2 Boxes Ammonia	15c

EGGS

Fresh Pullets	43c Dozen
Fresh Firsts	48c Dozen
Fresh Extras	53c Dozen

FREE DELIVERY.

P. J. Harrison
PHONE 725.

LOCALS

COAL, WOOD, COKE.
The kind that assure repeat orders. —Sanitary Ice Supply. Phone 147. dtf

NOTICE
All Carpenters are requested to attend meeting of local Carpenters' Union, No. 219, on Friday, January 4, in the Labor Hall, George Street, at 8 o'clock. 2d, 4, 4851

CARD OF THANKS
Mr. William Lesurf desires to express his appreciation of the kind sympathy and floral tributes during his recent sad bereavement through the death of Mr. John Wheeler.

SOCIAL EVENING
Under auspices of Ladies of Immaculate Conception Parish, Section No. 3, in Community Hall, at 8.15 to-night, Jan. 4, the second of the winter series will be held. Five excellent prizes. Refreshments. 1d, 4, 4866

CARD OF THANKS
Mr. Ernest H. Lewis, layman-in-charge of Somerset, Manitoba, wishes, through the medium of this paper, to thank all kind friends who contributed gifts for his S. S. Christmas tree. dh

AUCTION SALE
Farm stock and implements for Mr. John Casey of Otonabee on Wednesday, Jan. 9th: 8 cows, 2 horses, 7 young cattle, 50 rock bens, sow, hogs, hay, oats, straw, full line of implements. W. J. Hancock, auctioneer. 2d, 28 4, 4760

SHIPPING NOTICE.
Cattle and Calves will be shipped from Indian River Station Next Tuesday, January 8th. For information, 'phone James Barrens, Keene, or C. Bolton, Douro. Indian River Board, per C. Bolton, Shipper. 2d, 4, 4630

1928 OAKLAND SPORT CABRIOLET
Mechanically perfect, finish and upholstery like new, rumble seat. This beautiful car will be sold for five hundred dollars less than cost last spring. Terms. 'Phone 3719.

"A Good Picture Deserves a Suitable Frame"
Bring us your Christmas Pictures before they are soiled or broken.
The ROY Studio
140½ Hunter St.
3d-3

Foregoing Profits During January

The year 1928 has—thanks to an appreciative buying public—been a gratifying one for us. To show our appreciation, we are giving Special Prices on all

WATCHES, CLOCKS and JEWELRY

during January, 1929. We can still offer a wonderfully attractive assortment to select from. Worth your while to call.

See our Window.

WARNE BROS.
DIAMOND HALL
'PHONE 889

KNIGHTS OF PYTHIAS
Will hold their Regular Dance on Saturday evening. Admission 25c. 1d, 4, 5028

NOTICE
The men of the Sacred Heart Parish will receive Holy Communion in a body at the 8 o'clock Mass, Sunday, Jan. 6th. 2d, 5

NEW ULTRA VIOLET RAYS..
Will check the "flu" in a few hours. F. M. Seymour, V-ray Specialist for all muscular trouble and skin diseases. For appointment phone 2742. 340 Charlotte street. 3d2 3 4 4484

CARD OF THANKS
Mr. Warren Hall wishes to thank the nurses of the Nicholls Hospital and the attending doctors and all friends for their kindness during his recent operation.

NEW YEAR'S DANCE
Under the auspices of Women's Friendly Bible Class of St. John's Church, Tuesday evening, January 8th, 1929, at 8.15 p.m., in St. John's Parish Hall. Admission 35 cents. Refreshments. 3d, 6, 4870

CARD OF THANKS
Mrs. H. Johnston wishes to thank her friends and neighbors for their many kind acts shown, also for floral tributes sent during the illness and death of her husband, the late Harry Johnston.

Around the City

The Fire Department did not lack for smoking materials during the past week and, perhaps, for some weeks yet to come. They received many cigars, cigarettes and tobacco as Christmas gifts.

The members of the Fire Department desire to thank the following for the presents:

Hon. G. N. Gordon, K.C., Mayor R. Denne, W. Butcher, manager of the Teco Store, R. M. Glover, J. J. Turner, A. W. Clydesdale, J. Vernor, A. Brown and Son, R. S. Cotton and Louis Yeates.

Members of the Fire Department wish to acknowledge with much gratitude the donations made to their annual dance, which took place last week, and were received from the following: Canadian Packing Company, Canadian General Electric Company, Raybestos Company, Canadian Nashua Paper Company, William Hamilton Company, Limited, Canadian Woollens, Quaker Oats Company, Peterborough Lock Works, Westclox Company, Barrie's, Limited, Kinnear Company, Brinton Carpet Company, Hill, Weddell and Hills, the Metropolitan Store, Woolworth Store, the Teco Store and Loblaw's Groceterias.

The Fire Department was called out to the corner of Stewart and Hunter streets at 2.01 yesterday afternoon to put out a fire that was consuming an automobile. The blaze was quickly extinguished with chemicals.

An overheated electric light switch at 228 Charlotte also had to receive the prompt attention of the Fire Department at 11.35 last night.

DR. J. J. CRAIG NEW CHAIRMAN

(Continued from Page 1)

the Separate School representative.

Nothing to be Gained

Dealing with the question of keeping the schools closed Dr. Yelland said, "There is nothing to be gained by keeping the children away from school, as they are just as well off there in the large, well-ventilated rooms as on the streets and out around. However it would be well to keep the smaller children out some little time longer."

Dr. Moir reiterated Dr. Yelland's suggestion of keeping the small children away from school a little longer, saying that the older child's rend are less susceptible." In the spreading of the "flu" it does not seem that contact is very important, and I do not think it is spread through contact," continued Dr. Moir.

The four newly elected members, R. F. Reid, James Dutton, I. P. McNabb and Dr. A. Moir took the declaration of office which was administered by E. A. Peck, M.P.

The City Council will be asked for an interim grant of $20,000 to provide funds for the carrying on the work of the schools until the final estimates are compiled.

JOHN SLOAN CO. SELLS BUSINESS

National Grocers Purchase Warehouses in Central and Eastern Ontario.

SUPPLY DEPOT.

TORONTO, Jan. 4.—(Special to The Examiner).—National Grocers' Company has taken over the John Sloan and Company business and warehouses in Ontario. The deal is regarded as the most important since National Grocers was formed through a merger of jobbers in August of 1926. According to information the purchasing company is taking over all the Sloan warehouses and will in future be the supply depot of the Red and White stores in central and eastern Ontario, as it is now of the group with the same name in the Windsor district. John Sloan and Company's warehouses are located in Peterbough, Belleville, Kitchener, and Toronto, in which latter place the head office has always been. It is further stated that Frank Sloan, the President and General Manager will become an exclusive chain store operator using the eight Red and White stores in Toronto which he already owns as nucleus of which to expend. Negotiations in connection with this transfer have been going on for some time between the two companies. As a result of it, there is another jobbing house removed from the Ontario field, which has seen so many changes during the past few years. The Sloan business covered a wide territory on account of the number of warehouses operated. This company, too having patterned them after the Red and White stores originated by Flickinger of Buffalo, some years ago.

SHOOTING VICTIMS BURIED TO-DAY

Kenneth and Colin Twells Shot By Father At Picton

PICTON, Ont., Jan. 4. — Canadian Press. — The two little victims of the shooting tragedy at Consecon, Kenneth Twells, 11, and his brother Colin, 10, will be buried to-day. The funeral services will be held from the home of a friend of the family at Hillier, with whom Mrs. Twells is now staying.

Later, an inquest into the shooting will be opened. It was stated that the report of Dr. Vanluven, the autopist, will be the only evidence submitted. Proceedings will then be adjourned, awaiting the recovery of Arthur Corfield, who is lying in a Belleville hospital in a serious condition with a bullet wound in his head.

When Dr. Charles Twells appeared before Magistrate R. A. Norman on a charge of murdering his two sons, and wounding his brother-in-law, Corfield, he was remanded for eight days. Twells' legal representative arrived from Toronto yesterday.

Obituary

JAMES J. McINDOO.

Word was received this morning by Thomas McIndoo of Cavan township and vice-president of the Peterborough exhibition, that his brother, James J. McIndoo, formerly of Cavan, had passed away at his home in Fresno City, California, following an illness of several weeks duration. The late Mr. McIndoo was 70 years of age and had gone south some years ago where he operated an orange grove. It is understood that interment will take place in California.

Left to mourn are three brothers, Thomas of Cavan, William and Matthew in the West, and two sisters, Emma of Cavan, and Mrs. Dean of Albion, Michigan.

JOSEPH THOMPSON

TORONTO, Ont., Jan. 4 (Canadian Press).—Joseph Thompson, veteran Toronto printer, died at his home last night following a short illness from complications of the lung. Born in England, in 1841, Mr. Thompson came to this country as a child, his father being an officer in a British regiment, stationed in turn at Halifax, N.S.; Niagara, Ont., and then Toronto. He, himself, served with the Queen's Own Regiment in the Fenian Raid of 1866.

He is survived by one son, Hon. Joseph Thompson, former Speaker of the Legislative Assembly, and one daughter, Belle.

MARY ANN WILSON

Mary Ann Wilson died early this morning at her home, No. 2 King George street, after a short illness of one week. Mrs. Wilson was born in Alnwick, and had resided in this city for over forty years.

She leaves to mourn her loss besides her sorrowing husband, Herman; four sons, Vance of North Dakota, Victor of Waupun, Wisconsin; Clifford of Rochester, N.Y., and Clinton at home; and also two daughters, Mrs. Joseph Scott and Millie at home, and one sister, Mrs. Richard Jewell, of Rossmount, Ont.

The funeral service will be held on Monday, January 7, from the family residence, Rev. Mr. Dudgeon of St. James Church, officiating. Interment will be in Little Lake cemetery.

MRS. BEATRICE DAWSON

The death of Beatrice F. Brenton, wife of the late J. W. Dawson, occurred on Thursday, January 3, at her residence, 312 Elias avenue.

The funeral will be held Saturday, January 5, at 1.30 a.m., to Gardiner's cemetery, Cavan.

JOHN WHEELER

The funeral of John Wheeler took place from the residence of William Lesurf, 576 George street on Wednesday afternoon, January 2, at 3 o'clock to the Little Lake Cemetery. Rev. J. D. Paterson of All Saints' Church officiated.

Mr. Wheeler died on Sunday morning at 576 George street, after a lingering illness of nearly a year's duration. He was born in England.

He left to mourn his loss many friends, and one brother, George of Bridgenorth. Mr. Wheeler had made his home with Mr. and Mrs. Lesurf for the past thirty years.

ARMY LEADER IS SUSPENDED

Salvation Army Officer Criticizes Members of High Council.

MELBOURNE COMMANDER.

MELBOURNE, Australia, January 4 (Associated Press) — Brigadier Edward Slattery, Divisional Commander of the Melbourne Central Division of the Salvaation Army, has been suspended from duty because of alleged criticism of members of the High Council which will meet next week at Sunbury, England, to consider the status of General Bramwell Booth.

The Brigadier also was alleged to have refused to refrain from referring to the meeting of the High Council as had been directed.

IN MEMORIAM

HAIR.—In loving memory of Herbert Hair, who passed away Jan. 4th, 1928.

New Year brings sad memories
Of a loved one laid to rest,
Who will always be remembered
By the ones who loved him best.
—Wife and daughter, Jean.

UNSIGHTLY HAIRS
Permanently removed by Electrolysis. Graduate Dermatologist, formerly of Hiscott Institute. Expert Facial and Scalp Massage. Skin Diseases successfully treated. Phone 676-J for appointments.
2d-4-5045

LANCASTER GARAGE
General Repairing
HAROLD LANCASTER.
GEORGE AND DALHOUSIE.
Phone 2351-M.
8d-24,28,31,4,7,11,14,18,21-4883

STORES WANTED
For High-class Tenants.
Stores must be located in Best Retail Section of
Peterboro
State Size and Full Details. Write
"CHAIN STORE DEPT."
R. B RICE & SONS
60 Victoria Street - Toronto
1d-4-4672

PHONE JOHNNY-ON-THE SPOT 703.

START THE NEW YEAR RIGHT.

Burn Our No. 1 Hard Coal and Year-Old Dry Slabs & Hardwood.

HODGSON BROS.
Dalhousie and Bethune.

BROCK ST. RINK
Opens To Skaters
With a grand sheet of ice and a ten-piece band, on
Saturday Night
at 8 o'Clock.
Every accommodation for skaters.
2d-4-4856

Fisher's Battery Service
REMOVED
From Charlotte Street
To 197 Hunter St. W
Opposite Bell Phone Exchange.
3d-31,2,4

RADIO SERVICE
Authorized Service on Radiolas, Atwater-Kent, DeForest-Crosley Kolster, etc.
Batteries and Tubes for all makes. Twelve years' experience
ROY A. WHITE
203 Dublin - 'Phone 1452W
m.w.f-4439

READ THE WANT ADS.

VOTE FOR
William
McElroy
Councillor of South Monaghan.
1d-4-5051

Ye Olde Firme Heintzman & Co.
SPECIAL
1 only Brand New
Weber Upright
Apartment Size, Walnut Case

A beautiful toned Piano, lovely case,
Reduced to $375
Terms $10.00 Cash. Balance $10.00 Monthly.
Call and inspect the wonderful new Majestic Radio at
Heintzman Hall
Royal Bank Bldg., Cor. George and Hunter Sts.

"ON THE JOB" FOR 1929
Replenish the Pantry with New Supplies of FRUITS, GROCERIES AND VEGETABLES
While these Low Prices last, and Save Money!

LARGE NEW CHESTNUTS, Lb. 30c
ORANGE SPECIAL, DOZEN 25c

FRUITS AND VEGETABLES

Oranges, Fine Juicy, all sizes — a real Special Price, per Dozen— 25c, 29c, 39c, 49c, 59c	Select Spy Apples, Doz. 50c
Extra Special Large, Dozen 75c	Bananas, Dozen .. 40c, 50c
Grapefruit. 4, 3, 2 for 25c	Hothouse Tomatoes, lb. 40c
APPLES	Grapes, 2Lbs. for ... 25c
By the Dozen, Peck, Box or Barrel—	Select Grapes, Lb. ... 20c
Select Snows, Peck .. $1.00	Celery, Crisp and Fresh, Bunch 15c, 20c
Select Spy Peck ... $1.00	Celery, Extra Large .. 25c
Spy No. 2, Peck 75c	Lettuce, Bunch 5c
Cooking Apples, Peck, 40c, 50c	Head Lettuce, extra large 15c
Table Apples, Large, Dozen 40c	Endive and Spinach.
	All kinds of Nuts.
	All kinds of Fish.
	Specialty in Olives and Pickles and Imported Cheese.

D. M. MINICOLA
410½ GEORGE ST. 'PHONE 935 FREE DELIVERY

OPENING ANNOUNCEMENT OF
New Fruit Store
After being in the Wholesale Fruit Business for the last 15 years in Peterborough, we are now opening a New Retail Fruit Store
at No. 311 George Street
opposite Barrie's, where we carry a full line of QUALITY FRUITS and GROCERIES at 'Groceteria' Prices.
The New Store will be open TO-MORROW, Saturday, January 5th. Phone 2150.
S. LEVINE & SON
WHOLESALE AND RETAIL.
2d-Ls-4878

10 lbs. Gran. Sugar 55c
(Delivered With Order)

LARD AND SHORTENING

2 Lbs. Shortening	35c
2 Lbs. Pure Lard	39c
Crisco, 1 Lb. Tins	27c

CANNED VEGETABLES

Thistle Brand Corn, 2 Tins	25c
Burford Peas, 2 Tins	25c
Thistle Tomatoes, 2 Tins	25c
Whitehouse Tomatoes (Hand Packed), Tin	15c
Aylmer No. 3 Peas, 2 Tins	35c
Aylmer No. 2 Peas, 2 Tins	45c

MIXED NUTS
To move out balance of our Christmas Nuts, we are offering, while they last:
2 Lbs. Evenly Mixed Filberts, Almonds, Walnuts, and Brazils .. 33c

FRESH PORK CUTS

100 Fresh Picnic Hams, Lb.	20c
150 Fresh Trimmed Butts, Lb.	23c
50 Only Fresh Legs Pork, Trimmed, Lb.	25c

PRIME YOUNG TENDER BEEF

Choice Chuck Roasts, Lb.	18c
Shoulder Roast (Round Bone), Lb.	22c
Rib Roasts, Boned and Rolled, Lb. .	32c

Choice Dairy Butter lb. - - 41c
Omemee Creamery Butter - lb. 44c
We Will Have a Limited Supply of CHOICE CHICKENS FOR SATURDAY.

Fitzpatrick & Geraghty

SERVICE MARKETS	
East City 'Phone 785	Charlotte and Park 491-492
George and Dublin 506	Aylmer and Hunter 317
	Rubidge and Dalhousie 481-3226

HOME EDITION

The Evening Examiner

PROBABILITIES. Strong winds or gales, with snow or rain; colder Sunday.

IF IT WILL HELP PETERBOROUGH AND DISTRICT, THE EXAMINER IS FOR IT.

VOL. LXIII., No. 4 — PETERBOROUGH, ONTARIO, CANADA, SATURDAY, JANUARY 5, 1929 — PRICE THREE CENTS

PARKS ELUDES CAPTURE BY FIVE MINUTES

DIPHTHERIA EPIDEMIC IS CHECKED

NEW OFFICERS INSTALLED AT BIG LUNCHEON

Lieutenant-Governor I. P. McNabb Conducts Ceremony at Kiwanis Club Banquet.

SPECIAL SPEAKER.

Rev. William Johnson, of St. Lambert, Quebec, Delivers Brilliant Address.

A vivid and memorable word picture of the mountain of life and the little temples where pilgrims sojourn on their way up its eastern ascent and down its western slope, formed the basis of the address given to members of the Kiwanis Club, their ladies and guests, at the dinner held last evening in the Empress Hotel. The occasion was marked also by the installation of officers for the coming year, and the ceremoney which accompanied it, conducted by Isaac McNabb, recently elected Lieutenant Governor of this Kiwanis District, was characterized by the speaker of the evening, the Rev. (Kiwanian) William Johnston of St. Lambert, Quebec, as being one of the finest of its kind he had ever witnessed, and a model for other Kiwanis clubs to follow.

The Rev. Mr. Johnson, with the soft brougue of an avowed North of Ireland ancestry on his tongue, the eloquent flow of the born orator in his words and the light of a crusader in his eye, as he expounded an idealistic, yet extremely practical, doctrine for the guidance of the local club during the coming year, proved to be one of the most outstanding speakers in a long list of forceful and fluent orators, to whom the club has listened at various times. He held the rapt attention of his audience during the course of an address which was of exactly the right length, was kept to the point at all times and drew a graphic and beautiful picture for the mind's eye.

Illustrating his talk with brief stories, he characterized the different stages of life as little temples where the man or woman dwells for a certain period, and to these temples Kiwanis may contribute much in the way of assistance and encouragement. It was a prolonged and very sincere expression of enthusiastic appreciation that greeted the speaker's sparkling and brilliant discourse.

President John Presides

President Joseph John presided for the last time at the opening portion of the evening's program, carrying out his duties with the same degree of genial efficiency which has marked his tenure of office during the past twelvemonth. The new president, John J. Turner, took the chair for the concluding period, and Lieutenant Governor Isaac McNabb was in charge of an extremely impressive installation of officers. There is no set ritual in the Kiwanis Manual for such an occasion and the individual preferences of the clubs are expressed in the manner in which the ceremony is conducted.

With a few words from Past President John, voicing his appreciation of the "wonderful support" given him during the year by the officers and members of the club, also the press, the gavel was handed to Mr. McNabb.

Past President Jack Marshall presented the new vice president, Carl S. Browne; Past president Charles Cook introduced the immediate past president, Joseph John, who also fills the new office of district trustee; Past President Dr. J. J. Craig presented the secretary, John R. Heron, and the treasurer, J. B. Nelson, and Past President J. John brought forward the members of the board of directors, those present being H. J. McCannan, Charles Elliott and John A. Dewart. Other directors include J. R. Heron and a trio who were absent last evening, A. J. Reynolds, R. T. E. Hicks-Lyne and H. J. Boyle.

In conclusion, Lieutenant Governor McNabb spoke briefly of the aims of Kiwanis, in stressing the human and spiritual, rather than the material values of life, in striving to express in action the Golden Rule, in furthering higher principles of life and better citizenship, in fostering enduring friendships and furthering altruistic services to the community, and in the encouragement of the basic principles of justic, patriotism and good will.

Kiwanian Joseph Wearing spoke of the splendid service to the club given by Past President Joseph John, of

(Turn to page 6 please.)

Seven-Eyed Potato Yields Half Bushel

ASHEVILLE, N.C., Jan. 5.—A yield of more than half a bushel of potatoes from a single seed tuber is claimed by E. A. Tindal, who lives near Burnsville.

Last spring a friend gave him a potato of the Ern variety, that had seven eyes. He cut it into seven pieces and planted seven hills of potatoes. He gave the growing plants careful attention all through the summer. The production is considered extraordinary.

KING SCORES ANOTHER GAIN, RESTS BETTER

His Majesty Is Passing the Days More Comfortably With Some Sleep.

HAD GOOD NIGHT.

Three Doctors Were in Consultation For Over One Hour in Palace To-day.

LONDON, Jan. 5. (Canadian Press.) — King George has scored another gain in his fight for recovery. After two days in which His Majesty's condition remained stationary, his doctors were able this morning to report a further slight improvement.

The medical bulletins meanwhile have showed that the King is passing his days more comfortably, and resting better at night. This gratifying state of affairs, it was taken for granted was notably helpful in bringing about the betterment announced to-day. The morning bulletin said:

"The King has had a good night and there is a slight improvement in His Majesty's condition."

Palace circles regarded this morning's bulletin with satisfaction and hope was expressed that the small improvement noted to-day might be followed by a further advance.

Sir Hugh Rigby, the surgeon, who did not call at the palace last night for the first time since his operation on the King during December, arrived with Lord Dawson of Penn shortly before ten this morning and the two doctors remained in consultation for more than an hour and a half. It was stated that no significance was to be attached to Dr. Rigby's visit to-day.

STAND MOVED TO NEW SITE

Jack Brownlee Finds New Quarters Near Corner of Charlotte and Stewart Streets.

IDEAL SITUATION.

The blind man's news-stand has again been moved to a new situation, near the corner of Charlotte and Stewart Streets. Owing to the purchase of its former site on Charlotte Street and the prospect of immediate building operations commencing, it was found necessary to move Jack Brownlee's stand for a third time. His comfortable little quarters can be very easily moved and the Kiwanians, who supervised the moving, found no difficulties in slipping rollers under the building and moving it further out Charlotte Street.

It was at Mr. Brownlee's own request that his stand was set up at its present quarters, because, as he said, most of his customers are in the west end and he would be able to serve them very well now.

AVIATOR SUCCEEDS IN MAKING PERILOUS JOURNEY INTO NORTH WITH BIG SUPPLY OF ANTI-TOXIN

Diphtheria Epidemic Is Found To Have Been Checked at Hudson Bay Forts.

ONE DEATH OCCURRED.

Suspects Are Being Treated With Supply Sent In By Alberta Authorities.

EDMONTON, Alta., Jan. 5.—(Canadian Press.)—An epidemic of diphtheria which threatened the lives of the 200 inhabitants of the far northern trading posts—Fort Vermilion and Little Red River—has been checked, according to a report reaching here from Captain "Wop" May and Victor Horner, who made a perilous winter air journey to the settlements with a supply of anti-toxin.

There are now no cases of diphtheria at Fort Vermilion, and no further deaths beyond that of A. Logan, Hudson's Bay Factor, at Little Red River. There are, however, several suspected infections at the latter post, and the anti-toxin has been administered by Dr. H. A. Hamman, provincial health officer in the northern districts.

The two northern settlements are 650 miles from Edmonton. Captain May and his companion left here Wednesady morning, and returned to the town of Peace River late Friday afternoon, from where they telegraphed a report to Provincial Health authorities here. The aviators are expected to return to Edmonton today.

No difficulty was encountered by the airmen in the long and dangerous flight to the posts, though sub-zero weather prevailed and at times poor visibility was experienced.

$250 STOLEN FROM TRUNK

Room of Henley Hum Entered On Same Night As Prisoner Escaped From Jail.

ON LOUIS STREET.

Who will be first to suggest a significance in the fact that on the night in which a notorious prisoner escaped from the Peterborough county jail, Thursday night, a room over Sherney's store, at the corner of Charlotte and Louis street, was entered and between $250.00 and $275.00 stolen from the trunk of its occupant, Henley Hum, proprietor of the Louis cafe on Charlotte street.

Rumor of the burglary became widespread about the city on Friday afternoon, and from information given The Examiner by one of Mr. Hum's employees, it was learned that: Some time between six o'clock on Thursday evening and 3 a.m. Friday morning (the hour at which Mr. Hum retires after closing his restaurant) someone had entered the room which can be reached by a back stairs, had broken a lock on a trunk and taken therefrom the above mentioned sum in the form of American bills, gold and silver coins. Afterward, the thief had carefully left everything as he had found it, except the money, so that the owner did not immediately note the disappearance of his money. It is undrstood that the police are working on the case.

38 PERSONS FEARED LOST

Search Is Being Made For Remaining Survivors of S. S. Malakoff.

SEVERAL WOMEN.

MAHON, Spain, Jan. 5 (Canadian Press).—Intensive search was being made to-day for 38 persons, including several women who have been missing since the sinking of the French steamer Malakoff. While some hope is still held that the missing persons may either be in life boats or still afloat in life belts, it was generally believed that they perished.

The vessel foundered seven minutes after striking the rocks between Cape Bartrium and Santa Galina Bay on the southwest coast of the Isle of Minorca Thursday in a fog. The Malakoff was bound from Dunkirk and Havre to Madagascar.

Forty-four survivors, including two women, have arrived in Cuidadela.

All Public Meetings Closed In St. Mary's

ST. MARY'S, Ont., Jan. 5 (Canadian Press).—Citizens of St. Mary's will not have any place to go at nights from now until January 14.

In an effort to check an outbreak of influenza in the town, the local board of health advised and the local authorities have decreed, that all churches, schools, theatres, bowling alleys, pool rooms, and dance halls shall be closed and public gatherings prohibited until January 14.

LOVE'S DREAM TOLD IN COURT

Young English Lad Brings Girl To Canada and Quarrel Follows.

ENGAGED IN ENGLAND.

Love's young dream that crystallized beneath smiling English skies by Newcastle-on-the-Tyne quickly grew cold during the storms of a Canadian winter and pieces of the broken romance were recounted in Division Court before His Honor Judge Huycke yesterday. "Duffus' Bowling Academy was the scene of the mild break between the two young lovers one blustering night last February.

It appears from the evidence that this young English lad and lass grew to love each other very dearly during a four years courtship in England. Times were poor and the swain, out of work, decided to try his luck in Canada, asking the girl to promise that she would come out and marry him when he sent for her after he had succeeded in getting settled. She promised at the station just before the train carried him away on his long journey.

Time passed, and so did many letters back and forth across the Atlantic. The young man's were filled with the glow of the new opportunities in Canada and the girl's of hope and constant waiting.

Sends for Girl

She in her efforts to join her lover began corresponding with the Immigration officials. He growing weary of waiting decided to borrow the passage money; succeeded in obtaining the loan of $120; bought a passage; sent in post haste to England begging the girl to take the next boat to Canada and so be reunited.

The girl came on the first boat September 1927, and happiness reigned, for a while. Together they began paying off the debt of the borrowed passage money. Then jealousies crept in, with the final scene of estrangment being Duffus' Bowling Alleys, when the young man is said to have thrown a book at his sweetheart. Since that time the girl has had nothing to do with the young man, in spite of his desperate efforts to patch up the affair.

Finally when pleas and supplications had no effect in melting her cold heart he took steps to recover the money that he had spent in bringing her to Canada. Yesterday the case appeared in Division and after hearing all the evidence and the reading of voluminous letters His Honor Judge Huycke reserved judgment.

His Auto Kills "Dog," Gets Wildcat Bounty

WESTFIELD, Mass., Jan. 5. — "Well, I'll be doggoned," declared George Deschamps of Westfield, as he stood beside his automobile with a ten dollar bill in his hand scratching his head. "That's the first time I ever got paid for making a mistake."

Deschamps was riding home from Chester, when he hit what he thought was a dog. He brought the dead animal to Westfield, intending to bury it. When he arrived here state officers paid him a ten dollar bounty for killing a fifteen-pound bobcat.

AUTHORITIES WAIT FURTHER IDENTIFICATION

Autopsy Not Performed On Body of Woman Found At Cornwall.

BELIEVED MRS. SCHNABEL.

No Trace of Missing Husband Is As Yet Found By Police.

MONTREAL, Que., January 5 (Canadian Press). — The authorities today were awaiting the arrival of Geeorge Allan, of Hazelton, Pa., before performing an autopsy on the body of the woman exhumed from a Cornwall, Ont., cemetery, and identified, police say, as that of Mrs. George Schnabel, who disappeared from her home in a local suburb on

The police have refrained from conducting the autopsy on the body, which was removed from its grave on Thursday, because the operation would necessarily interfere with possible marks of identification, and although several persons have identified the corpse as that of the missing woman, the authorities are anxious to establish positive identification by the woman's relatives.

It is understood here that Allan, who is a brother of Mrs. Schnabel was on his way to Montreal, and that he would arrive some time today.

Mrs. Mort, an aunt of the deceased, has also been notified, and has indicated her willingness to be present at the autopsy. She is expected to arrive over the week-end.

The body has been examined by morgue doctors. It shows no visible marks of external violence. Decomposition has not set in to any great extent.

No trace of George Schnabel, the missing woman's husband has been uncovered by the police. He, too, disappeared from his home and a warrant, charging him with causing his wife's disappearance, has been issued.

Grand Opera House Well Heated To-night

There is still a large number of people in this city greatly interested in the legitimate theatre, as is evident when not a few called up The Examiner to-day, when it was known the Grand would be most comfortable for the appearance of Gordon McLeod, Lilian Christine with their entire London cast in "A Bill of Divorce" tonight.

From appearances there is going to be a fine house to hear this most powerful of ultra-modern dramatic successes.

Last of Peterborough Street Railway Cars Will Be Used On Hydro Lines In Kitchener

After more than two long years of resting in its quarters on King street, totally obscure to the way-faring public, it again came forth into an none-too-kind world this morning, perhaps for a last view of the old streets that it had known so well in better days.

Perhaps, from the lack of attention accorded it, the stranger was reminded of those last lean days in which it had sought to justify its existence only to fail miserably and crawl in late one night, to remain until this day.

It was one of the old Peterborough street railway cars of the one-man control type, no longer powered by flashing electric current and driven under a guiding hand. Instead, adding to the embarrassment and yes, even the ignonomy of the scene, a team of black horses drew the unwieldly vehicle to a point on King street where it was loaded onto a flat car of the "Peoples' Railway" and drawn away to Kitchener, to be used for, it knew not what.

Yet there was the echo of former days, for fate had decreed that one solitary coin should chance to be left in the fare box at one end of the car, to rattle in hollow mockery.

Official Seal Of Liquor Control Commission Is Forged "Pure Whiskey" Sold In Large Quantities In States

TORONTO, Jan. 5.—(Canadian Press).—Thousands of dollars worth of "pure Whiskey" was dispensed to New Year's Eve revellers in Detroit and Buffalo from bottles bearing the forged labels of well-known distilleries and sealed with Ontario Liquor Control Board stamps. This information was gained by liquor board investigators acting on instructions of Sir Henry Drayton, chairman of the Board.

The liquor board, through the issue of specially marked labels, have always taken precautionary measures against forgery but following receipt of this information, Sir Henry said that further measures would be adopted to make it more difficult to imitate the official seals.

Escaped Prisoner Steals Second Car In Aylmer Village

Squads of Police Arrive at Home of Park's Sweetheart Five Minutes After Fugitive Had Left—Car of Walter Jackson Is Found in Ditch.

ARRIVES IN A VERY EXHAUSTED CONDITION REMAINS HALF AN HOUR IN FARMER'S HOME

Fleeing Man Was Tracked Across Fields and Over Fences—Evidences Showed That Posse Had Passed Him As He Hid in the Ditch.

ST. THOMAS, Ont., January 5 (Canadian Press). — John Williams alias John Parks, who sawed his way through five bars at the Peterborough County Jail early on Friday morning, escaped from a large police posse east of Aylmer late last night. He took his departure in a car belonging to Fred Rogers, postmaster at Aylmer, leaving the stolen car in which he made his mad dash from Peterborough near a farm south of Aylmer.

Provincial, Elgin County, St. Thomas, and Michigan Central Railway Police joined in the search for Williams, but missed him by five minutes, arriving at the home of his sweetheart just after he had left. Occupants of the house admitted the fugitive had been there, but had left five minutes before the arrival of the Police.

Nearly perished when he arrived at his sweetheart's home, he sat for almost half an hour with his shoes and socks removed and his bared feet in the oven of the kitchen stove. Police tracked the fleeing man across field and over fences, and in the snow found evidence when the man had broken through the ice on a creek and had lain in a ditch at the side of the road.

Border police have been warned in the belief that Williams is making his way to the Windsor-Detroit border.

Another story reaching The Examiner says:

ST. THOMAS, Ont., Jan. 5 (Special to The Examiner).—His love for 17-year-old Pearl Bowerman, pretty Aylmer girl led John Parks, escaped prisoner from Peterborough jail, to near capture last night, when surrounded by six county, provincial and railway police officers.

Stealing another automobile belonging to Fred W. Rogers, postmaster at Aylmer, Jack Parks, alias Williams, eluded a posse of Elgin County, St. Thomas Provincial, and Michigan Central Railroad police, late last night. Parks' second escape is even more sensational than his jail getaway. He was traced across fields and fences, through underbrush and through a small creek and evidence was found where he had crouched in a deep ditch at the side of the roadway as the posse passed. The stolen car in which Parks escaped after leaving Peterborough was found off the roadway in a rather isolated district a mile and a half south and east of Aylmer.

At the home of a farmer named Bowerman, living near the scene, the police learned that Parks had been there, leaving only about five minutes before the police arrived. Occupants of the house stated, according to Provincial Officer N. D. Shervill, that Parks had arrived in an exhausted and wet condition and had sat for half an hour or more with his shoes and socks off and his bare feet in the oven of the kitchen range. The police doubled back to Aylmer, there to learn that Postmaster Rogers' automobile had been stolen. It had been left outside his home.

Attracted By Sweetheart.

His sweetheart evidently attracted Parks back to this district, where he is wanted on at least a half dozen charges of robbery, police stated today. He had been keeping company with a young lady in the Aylmer district.

Having this knowledge in advance, the police were expecting Parks, and Provincial Officer Shervill and Captain I. H. O. Taylor of the M.C.R. police department visited the Aylmer district early last evening. They learned that the young lady was in St. Thomas. They hurried back to St. Thomas, located the young lady and, according to Officer Shervill, were told by her that Parks had told her he was making for the border, where he would attempt to cross into the States.

In the meantime Dr. David Augustine, Chief of the Aylmer Police Force, and High Constable Hugh Ostrander had learned that a man answering Parks' description had been seen in the district south and east of Aylmer. They quickly organized a posse of police and farmers and proceeded to scour the district. Officer Shervill and Captain Taylor joined the posse when the Bowerman house was being searched. The district is particularly difficult to search, as much of it is wooded, with considerable valley and swamp land.

Tank Full of Gasoline.

The police stated that they believe that Parks reached the district early last evening, and, learning that his girl was in St. Thomas, motored to the city, then returned to the Aylmer district, taking to the fields after deserting the stolen car. The switch key was left in the car and the gasoline tank was found to be nearly full of gasoline, evidence that Parks had replenished his supply only a short time before he left the car. Parks is wanted by the M.C.R. Police on at least five different robbery charges, Captain Taylor of the Canadian Division Force to-day stated. He is suspected also of being the lone bandit who burglarized the general store at Otterville and the C.N.R. depot at Hawtry about three weeks ago. Station and section house robberies that occurred here within the last five or six weeks are blamed on Parks, Capt. Taylor stated. Search for Parks and Postmaster Rogers' automobile is being made in the districts east and west of the city. It is believed that he will desert that car also before attempting to cross the border as a description of the car was sent to the border police department late last night.

Jumped for His Hat.

When the police posse arrived last night at the home of Robert Bowerman in Aylmer, they found the house lighted up, but a knock on the door was unanswered. The officers tried the latch, found the door unfastened and walked in. Parks was sitting beside his girl friend, his coat and hat on the chair beside him. Shervill walked towards Parks and said:

"Listen, Guy, I thought you were in jail."

"Jail me? Why should I be in jail?"

At this Parks grabbed his hat, ducked towards the back door, and then made for the front door and liberty. The officers went after him and pursued a car towards St. Thomas. It did not contain Parks.

Here they joined forces with Sergt. O. C. Doyle, Constable T. Campbell, and High Constable Ostrander, and returned to Aylmer. Picking up Chief Constable S. A. Augustine they again proceeded to the Bowerman home but Parks was not there. The officers demanded explanations. They were told that after the two men had chased the car toward St. Thomas, Parks who had hidden in the hay mow, came back into the room, took off his shoes and socks and put his feet in the oven of the kitchen range. His girl joined him there and they sat there with their arms around each other, while the officers recruited more men in St. Thomas.

A picket was posted outside and when the constables returned Parks stepped outside and hid in the darkness until they had gone. An hour later he walked back into Aylmer and stole the postmaster's car.

Followed later, a chase, in which Parks was traced across fields and fences, through underbrush, and through a small creek, the fugitive is believed to have gained temporary surcease by hiding in a deep ditch at the side of the roadway as the posse passed.

TORONTO, Ont., Jan. 5 (Special to The Examiner). — On receipt of word that Parks had been seen driv-

(Turn to Page 5, Please)

FOUR WEEKS' BRIDE HEADS ROBBER GANG

Leaves Her Husband On Honeymoon and Joins Three Gunmen.

TERRORIZES SMALL TOWNS.

Tells of Her First Hold-up in a Small Downtown Restaurant.

SYRACUSE, N.Y., Jan. 5.—Rather than assume the irksome household duties of a bride of four weeks, Mrs. Agnes Kennedy Brown, 18, of Binghamton chose to become the "moll" of a swash-buckling leader of a mob of gunmen which roved southern New York State for more than a months, staging a series of spectacular holdups.

"Thrilling," she said when she came to the end of a bullet-spattered trail in Syracuse. But she wept when she said it, then. "But I wouldn't do it again. If I could only go back to my husband now."

Which she in all probability won't be able to do for some time to come. In default of $5,000 bail she is waiting a hearing in Broome County jail on four charges of robbery, first degree.

Mate Still Loves Her.

Strange to relate, her husband, Merrill Brown, an itinerant sign painter, has vowed that his love of her is a strong as ever and that he'll wait until Doomsday if necessary to rejoin his bride when she gets out of jail.

Less than six months ago Agnes was calling "Cash" in a 5 and 10 cent store. The change must have been rapid from the dulcet tones of a sales girl to the gruffer ones of a bandit.

Little more than a year ago, Agnes was dancing for her classmates as a sweet little girl graduate in the auditorium of the Binghamton High School.

Agnes names it all on Jesse Thomas, 21, dashing young Lothario, and a playmate of her school days, who came back to his home town, a big-time gunman just released from Eastern penitentiary in Pennsylvania.

She just couldn't resist the glamor about him, she says. A snappy dresser, lots of nerve and swank, she became immediately enamored when their acquaintanceship was renewed.

He bought her drinks, she said, and told her of the romantic life of a "mobster." But she didn't agree to join him until one day he pulled a gun on her and told her she was his "moll" and that she'd have to do as he said.

"After that I guess I went mad," she explains.

"I'd gone straight always until I met Jesse," she says, "Then something changed me over in a second."

Then followed a career of crime rivaling dime novel fiction. Robbery of a grocery store, a restaurant, a gas station, and in between, citizens of peaceful little hamlets in the Southern Tier.

Everything Thomas told her to do, she did. Agnes said. He was the chief; she was his "moll." He dominated her absolutely. When words failed he sometimes threatened her with a gun to compel her to obey his orders.

"Sometimes my knees shook and the hand in which I held the gun wavered," Agnes said, "but always I did what Jesse told me to."

"Our first job was a restaurant the Subway, in the heart of the downtown section of Binghamton.

"Jesse gave me a gun and told me to get out of the car and walk in. If the proprietor resisted I was to shoot him."

Came Near Fainting.

"I'll never forget that night. I thought sure I'd faint when I walked through the door. There was the proprietor, a huge man with black mustache and piercing eyes, leaning on the counter.

"For a moment I felt like turning and running. But I thought of Jesse out in the car, and I told this big man to stick 'em up. My voice was so weak I couldn't hear it myself. At first I thought he was going to laugh at me.

"Then slowly he raised his hands

(Turn to Page 5, Please)

Humane Society Inspector In Course Of His Duties Finds Animals Starving and Family Down With "Flu"

ST. CATHARINES, Ont., Jan. 5—(Canadian Press)—Inspector W. E. Farrell, a veterinary surgeon of the Lincoln County Humane Society, in the course of his duties as inspector, proved a very capable physician when duty demanded it two days ago.

Investigating queer noises which arose from a neighboring stable, inspector Farrell found horses, cattle and poultry in a bad condition. He made his way to the house and when his knocks remained unanswered he went in. Here he found the five members of the household confined to their beds with influenza, three of them, according to Farrell, seriously. The inspector administered first-aid and as the result of his tender care, the invalids are now reported out of danger.

MURRAY INQUEST IS POSTPONED

Crown Attorney Is Unable to be Present

Friends and Relatives of Dead Man Crowd the Council Chamber in Stirling—Hearing Is Postponed Until Friday, January 11.

JURY WANTED TO HAVE INQUEST AT SPRINGBROOK, DECEASED'S AUCTION SALE CALLED FOR FRIDAY

STIRLING, January 5 (Examiner Staff Correspondence). — Friends and relatives crowded the Council Chamber of the village of Stirling last night to hear the story of the circumstances surrounding the death of Morley Murray and the burning of his barn, only to be told that there would be no hearing since the Crown Attorney was unable to be present, and that the evidence would not be taken till two o'clock on the afternoon of Friday, January 11, in the same place.

The Council Chamber took on a different aspect than is usually the case. Seated on the raised platform was Dr. H. H. Alger, coroner, with Provincial Officer Hammer of Belleville at his left. Around the Council table the members of the jury were seated. The only other persons who were so fortunate as to be afforded seats were a few women friends and relatives of the deceased. All others were forced to remain standing and were fortunate in being thus accommodated. There was not a square inch of floor space unoccupied. Even the stairway leading to the floor above was densely packed with eager spectators. Men crowded about the furnace in one corner of the room. Everywhere were people anxious to hear whatever there was to be said.

One week ago on the afternoon of December 28 the remains were located in the smouldering ruins of the barn. A jury of nine men was immediately empanelled to view them, and the burial permit issuer, upon identification by Melville Fitzgerald, of Springbrook, a brother-in-law of the deceased. The adjourned hearing was set for eight o'clock last night. Men fresh from their farm work still in their overalls and heavy boots, formed a large portion of the crowd of spectators. It is safe to say that they were in the majority, and that they were friends and acquaintances of the deceased. A dead silence fell over the densely crowded room as the coroner rose to speak following the formal opening by the Provincial Constable.

Unwise to Go On.

As briefly as possible, Dr. Alger informed the jury that Crown Attorney B. C. Donan, Belleville, was unable to be present, and that since the case was considered an important one, it would be unwise to take any evidence during his absence. The Crown had asked that the hearing be adjourned for one week, and suggested the hour of two o'clock next Friday afternoon. The hour was suitable to the jurors, but they requested that the hearing be in Springbrook, since it was a closer centre for them. After some discussion of the matter, it was decided that the next hearing would be in Stirling at the same place. Another objection was the fact that the advertising matter for the sale of the property of the deceased had been made for the same day. It was later learned that the bills had not yet left the hands of the printer, and the date of the sale will be changed to Thursday, January 10, at one o'clock in the afternoon.

Just what facts are liable to be brought to light by the evidence was impossible to learn. But it was stated officially that the department considers the case as one of importance, and is not satisfied with the information at hand. It is believed that a thorough investigation is being carried out by officials, and some interesting evidence is expected. At the present time there have been nine witnesses subpoened.

Wheat Grown In Fields During Month Of February

In that famous year, 1877, in which the weather was so mild that an excursion was taken down the river and which rivals in many ways the warm weather that has prevailed so far this winter, it is reported that the wheat was three inches high in the second week in February. But shortly later it froze solidly and a real winter set in killing all the tender shoots that had sprung into growth owing to the bright sunshine.

INFLUENZA EPIDEMIC LESSENS IN ONTARIO

Authorities Report "Let-Down" in Number of Fresh Cases.

TORONTO, Ont., Jan. 5.—(Canadian Press.)—Provincial health officials at Queen's Park here were able to report some abatement last night in the influenza situation throughout the province.

Dr. W. J. Bell, Deputy Minister of Health, stated, that from reports received during the day it was evident that there had been some "let-down" in the number of fresh cases, but warned the public against "undue optimism" as the severity of existing cases had, if anything, increased.

BARN DESTROYED.

Haliburton County Farmer Suffers Heavy Property Loss.

LINDSAY. Jan. 5. — (Canadian Press.)— On Thursday evening the barn of Howard Walker, of Stanhope township, Haliburton county, together with the contents, was destroyed by fire. The family was about to sit down for supper when the fire was noticed, and it made such headway it was impossible to save the contents. Most of the stock was saved, but a number of pigs and hens and a horse perished in the flames. Mr. Walker's loss is severe, as it included practically all of the winter feed, besides other effects.

Trent River

(Examiner Correspondence.)

TRENT RIVER, Jan. 5. — Miss Beaver and brother furnished the instrumental numbers between acts of the play, "The Man Outside," given at the United Church on New Year's night.

Mr. and Mrs. Douglas Greenly and son Kenneth, and Mr. Herbert Shore of Campbellford, were New Year's day visitors with the former's parents, Mr. and Mrs. Matthew Greenly.

Mrs. H. H. Pollock is improving from her recent illness.

The Ladies' Aid met at the home of Mrs. James Longmuir, of Havelock Road, on Wednesday afternoon when a ten cent tea was served at the close of the business part of the meeting.

Miss Annie Stillman of Havelock, was a visitor with Miss Doris Scott a few days this week.

Miss Leita Chaplin left on Tuesday afternoon for Toronto where she will spend a few days previous to returning to Hilton to resume her school duties.

Miss Bernice Covert of Niagara Falls, spent the holidays with her parents.

Colborne

(Examiner Correspondence)

COLBORNE, Jan. 4—There is much sickness in the community. In some cases a whole family is ill with the flu.

The Christmas entertainment at Salem was a success. A good program was given and the local orchestra was in attendance. The program consister of drills, dialogues, recitations and choruses. Santa was there and distributed gifts and candies.

Mr. Wilcox is spending a week in Oshawa.

Mrs. Loyde and nephew are visiting in Gananogue.

Miss Marjorie David, of Toronto, has been visiting her parents for the past few days.

Mr. and Mrs. A. Weeks spent the Christmas holidays with her parents, Mr. and Mrs. F. Simmonds, Warkworth.

Mr. R. B. Brooks, of Port Hope, spent a few days with his parents.

Seventeen Year Old High School Student Kills Caller At Door and Then Commits Suicide

GRAND RAPIDS, Mich., Jan. 5.—(Canadian Press).—A 17 year old high school boy, without apparent motive, shot and killed a man whom he called to the door of his home early today and then committed suicide. The boy, Orrin H. Hoover, son of Clayton Hoover, a farmer near here, went to the home of Joe. Skablankas, 38, just outside the city limits. To a query of "Who's there?" the boy thrust his fist through the glass of the door. Mrs. Skablankas opened the door and the boy stepped into the room.

"Why don't that man say something" Hoover asked and pointed at Skablankas, standing behind his wife.

Without further warning he pulled a gun from his pocket and fired killing Skablankas almost instantly. Then without a word he placed the gun against his own head and again fired.

HEALTH UNIT SUBSIDIES ARE BEING PLANNED

Federal Department of Health Considers Establishing Centres in Each Province

ADMINISTERED LOCALLY.

Financial Aid Will Be Forthcoming From Dominion Treasury.

OTTAWA, Ont., Jan. 5.—(Canadian Press.) — Establishment of health units at various points in each province of the Dominion is under consideration, Hon. J. H. King, Minister of Pensions and National Health, stated last night. Discussions had taken place, Dr. King stated, between Dominion and several provincial health authorities in the matter. The proposal under contempaltion would involve payment of funds from the Dominion Exchequer towards the cost of these units, which woud operate under the health department of the governments of the several provinces. The amount of such subsidies, Dr. King said, had not been determined tentatively or otherwise, as yet.

Location of the suggested health unit throughout Canada, Dr. King declared, had nothing whatsoever to do in any manner, shape or form, with the prevailing influenza epidemic. Cases of influenza, Dr. King stated, were matters entirely to be dealt with by provincial and local authorities.

YOUTH FACES MURDER CHARGE

Winnipeg Prisoner is Charged With Shooting Druggist On December 27.

OTHER CHARGES.

WINNIPEG, Man., Jan. 5 (Canadian Press).—Eddie Vanderlip, 22-year-old local youth, along with Carl McGee, slain gunman, last night was held responsible for the death of S. Digby Poyntz, local druggist, shot to death during an attempted hold-up on his store here on the night of Dec. 27. A verdict naming Vanderlip and McGee as the bandits who killed the pioneer druggist was delivered by a coroner's jury following an inquest held at central police headquarters.

Vanderlip was arrested Saturday night last and McGee was killed on Sunday night during a gun battle with detectives, in which he wounded Sergeant of Detectives Charles McIvor.

During the inquest it was testified that young Vanderlip, following the murder of Poyntz, had contemplated suicide, but a pal of his had taken a gun away from him.

Vanderlip already has been charged with the murder of Poyntz, and also with the robbery of several other drug stores in the city.

PROPER FERTILIZER INCREASES YIELDS

In One Experiment Alone There Was a Sixty Per Cent Gain, Declares Dr. Harcourt.

GUELPH, Ont., Jan. 5 (Canadian Press).—Crop yields have been increased "amasingly" by the use of proper fertilizer, said Dr. Robert Harcourt, of the Chemistry Department of the Ontario Agricultural College, in discussing the use of chemical fertilizer, at the concluding session of the "better seed" conference, here yesterday.

Dr. Harcourt said that in one experiment alone, there had been a 60 per cent. gain in the fertilized crop over the unfertilized crop. This gain, he continued, was not only shown in the season in which the fertilizer had been applied, but for several seasons following. There have been "striking" results from the use of nitrogent, even in pastures, he declared.

NOMINATIONS

SOUTH MONAGHAN.

The following were nominated for the municipal elections in South Monaghan:

For Reeve — Wilber Wood, John Perrin.

Council — F. Waterman, W. D.Moncrief, H. Barnard, R. Pue, McIntosh Bradshaw, James McRoberts, Fred Smithson, William McElroy and W. Barnard.

ALNWICK TOWNSHIP.

In the report of the Alnwick township nominations, the name of Ellwood Halibread should have read Albert Halstead.

PERCY TOWNSHIP

WARKWORTH, Ont., Jan. 5.—The following are the names of those who are standing for election for the municipal council for the township of Percy:

Reeve.— W. H. Nelson, W. E. Herriston, and J. A. Sykes.

Deputy Reeve.—C. F. Laver and C. H. Curtis.

Councillors—[illegible] Joseph Greenly, J. Lamey and [illegible]

KIWANIS OFFICERS FOR 1929

Officers of Kiwanis Club were installed for the year, last night, by Lieut.-Governor I. P. McNabb. Above are shown, top row: Past President Joseph John, the 1929 District Trustee; President John J. Turner, Treasurer John B. Nelson; middle row: Directors, Herbert J. McCannan, R. T. E. Hicks-Lyne, and Arthur J. Reynolds; bottom row: Director John Dewart, Lieutenant Governor I. P. McNabb, a Past-President of the Peterborough Club, and Director Harry J. Boyle. The other officers are Vice-President Carl S. Browne and Director (appointed Honorary Secretary) John R. Heron.

UNITED STATES TOURISTS ATE 15,000,000 POUNDS OF BUTTER

Dominion Dairy Commission Addresses Annual Meeting of Eastern Ontario Dairymen.

QUALITY IS SUPERIOR.

Canadian Cheese During Past Year Commanded Higher Price On English Market.

BELLEVILLE, Ont., Jan. 5.—(Canadian Press.)— That United States' tourists consumed dairy products to the equivalent of nearly 15,000,000 pounds of butter while in Canada during 1928 was the statement of Dr. J. A. Ruddick, Dominion Dairy Commissioner, addressing the convention of the Dairymen's Association of Eastern Ontario here yesterday.

The improvement of Canadian cheese through grading and the higher prices obtained on the world markets were emphasized by the speaker.

"We have the solid fact," he said, "that Canadan cheese received during the past year a substantial premium of over one cent per pound over all competitors. This gave the 60,000 patrons of cheese factories an average premium of something like $30 each for the season.

"But this $2,000, which the cheese producers received tells only a part of the story. The price of cheese affects the general price level of all milk and milk products sold in Canada. It is a conservative estimate that the milk producers of Canada received at least $10,000,000 last year because of the superior quality."

According to grading returns there was more improvement in 1928 than in any year since grading was inaugurated.

"In this connection," he continued, "I should like to point out that it is not true, as is sometimes said, that New Zealand cheese has supplanted Canadian cheese on the British market. No cheese can supplant the Canadian so long as the quality is superior"

Officers Elected.

J. F. Gibbons, Renfrew, was elected president of the Eastern Ontario Dairymen's Association at the final session of their 52nd annual convention here yesterday.

Other officers elected were: Hon.President, J. R. Dargavel, Elgin; M. W. Sheppard, Bradley Creek, First Vice-President; W. A. Edwards, Aultsville, Second Vice-President; James R. Anderson, Mount View, Treasurer; and T. A. Thompson, Almonte, Secretary.

George H. Barr, Director of Dairying for Ontario, addressed the members of the convention on the necessity of school courses for cheese makers in order to obtain a higher grade of cheese.

First Canadian Given Life Under New U. S. Law

NIAGARA FALLS, Ont., Jan. 5.—(Canadian Press.)— The first Canadian to receive life imprisonment under the Baumes Law in New York State is John Romney, alias Thomas Burns, of Chatham, Ont., who was sentenced to life upon his fourth conviction for felony. He was convicted of participating in the robbery of a drug store in the United States last summer. He was arrested here last spring and sentenced to three months, but escaped from jail. He made his way to Niagara Falls, N.Y., where he was arrested and sentenced.

APPOINTED DEPUTY.

VICTORIA, B.C., Jan. 4.—John B. Munro, Editor of Farm and Home, a Vancouver weekly publication, has been appointed Deputy Minister of Agriculture for British Columbia, succeeding Dr. David Warnock, recently dismissed.

Mr. Munro, who was born in Embro, Ont., graduated from the Ontario Agricultural College and was on the staff of the Department of Agriculture, Ottawa, when Premier S. F. Tolmie was Minister.

Cavan

(Examiner Correspondence)

CAVAN, Jan. 4—Several of the rural schools are not opening until Monday, January 7, among these being the Cavan Centre school, Whitfield's school and S.S. No. 5.

Mr. L. Hutchinson was a visitor in Manvers over the week-end.

Mr. C. Smith was a visitor to Peterborough on Wednesday.

Mr. and Mrs. Allen Morton, Clyabo, were visitors at the home of Mr. and Mrs. William Pudsey on New Year's Day.

Mrs. Hutchison and Mrs. H. Barr of Toronto, Mrs. McClung and Miss Beatrice McClung, of Garden Hill, were New Year's guests of Mr. and Mrs. C. Carr.

Mr. Reginald McClung, of Detroit, visited his aunt, Mrs. C. Carr, during the Christmas vacation.

On New Year's Day, Mrs. William McKnight had a large family gathering. Those present included Mr. and Mrs. Robert McKnight and son, Mr. and Mrs. John McKnight and family; Mr. and Mrs. E. Armstrong and two daughters, of Cavan; Mr. and Mrs. John McKnight; Mrs. Lock and Mrs. E. Armstrong of Millbrook; Rev. Robert McKnight, of Regina and Mrs. Carl Wagner, of Chicago.

Mrs. J. W. Perrin returned on Monday after visiting friends in Toronto.

The Misses Jessie Hancock and Myrtle Buck, of Toronto, were guests of Mr. and Mrs. E. Pallis for the New Year.

The Misses Margaret and Eleanor Pallis spent the Christmas week with friends in Bethany and Lindsay.

The Rev. Robert McKnight, of Regina, and daughter, Mrs. Carl Wagner, of Chicago, and son, R. C. McKnight, of London, visited at the home of Mrs. William McKnight this week. They came to Cavan after attending the funeral of the late Mrs. (Rev.) Robert McKnight, in Peterborough.

Miss Marjorie Bell returned to Toronto on Wednesday after spending the Christmas vacation with her aunt, Mrs. David White.

Many are ill with the flu which is very prevalent in Cavan.

CABINET PLANS NEXT SESSION

Estimates Are Expected To Be Tabled Early By Heads of Departments.

APPOINTMENTS COMING.

OTTAWA, Ont., Jan. 5.—(By the Canadian Press).—Another sitting of the cabinet took place yesterday afternoon and from now on there will be three meetings a week. As the opening day of the session approaches, this number may be increased until the ministers are meeting every day excepting Sunday. The government, it is understood is anxious to have plenty of work ready so that there will be no delay in getting down to business when once the debate on the address is concluded.

Estimates will be probably be tabled early in the session, and it seems probable that the Minister of Finance will bring down his budget reasonally soon after the members assemble. In view of the intimation from across the line that tariffs against certain Canadian products are to be increased, interest in the proposals of the Minister this year will be keen.

Thursday's meeting of the cabinet brought no announcement of further appointments. Dr. J. D. McLean, former Premier of British Columbia, will be appointed Commissioner in charge of the new scheme of farm loans. The constitution of the farm Loan Board provides that the Minister of Finance shall be chairman of the Board, with a permanent commissioner and two part-time commissioners making up the rest of the organization. Dr. MacLean will be the commissioner.

The appointment of a Minister to Tokyo is pending, and it seems probable that the selection will be made soon.

Whether or not the government will fill the vacancy on the tariff advisory board in the near future is problematical, but the selection will probably be made from Western Canada. There is also a vacancy on the Board of Railway Commissioners, and two in the Senate.

ACCIDENTAL DEATH.

Kathleen Howlett, of Woodstock, Meets Death in Car Crash.

TILBURY, Ont., Jan. 5 (Canadian Press).—A verdict of accidental death was returned by a Coroner's jury here yesterday investigating the death of Kathleen Howlett of Woodstock, who was killed in a motor car mishap on the highway near Chatham, Christmas Day.

A rider attached to the verdict recommended that all persons involved in accidents notify police without delay.

HEIRS WANT TO SEE RESULTS

Baker Investigator To Be Paid in Future On Commission Basis.

REVISION IN FEES.

TORONTO, Ont., Jan. 5 (Canadian Press). — Notwithstanding the fact that their leader, William Baker, is serving one year in jail for the theft of $40,000, 500 so-called Baker heirs gathered at a meeting here last night to adjust an arrangement whereby Aaron Seligsohn of Pittsburgh, who was to receive $300,000 as special investigator of cases, will be paid 10 per cent. of whatever he recovers.

The Pittsburgh man was retained as a special investigator of estates from which members of the various heirs' associations, headed by Baker, were supposed to benefit. A revision in the present rate of fees was also made. Fees which were formerly a dollar a month are now three dollars a year.

The meeting was held behind closed doors.

CANADA FOR MINERS URGED BY LECTURES

Labor Minister Has Movies and Travelling Exhibits in Welsh Areas.

BISHOP AUCKLAND, Durham, January 5. — By lectures, movies, and travelling exhibitions throughout the distressed mining areas, the British Ministry of Labor is running a campaign of migration to Canada.

There is one such exhibition now in Bishop Auckland. It is a store in which the window is filled with sheaves of Canadian barley and oats, with pictures of a Canadian farm group and young emigrants westward bound. The poster tells that 14,000 farm laborers are wanted in Canada, some with experience and some without, of good physique and used to manual labor.

"Here's a fine chance," it says.

The aim, it is explained, is to stimulate migration in the coming spring. It is not expected to move men in the winter months.

Investigation at the employment exchanges which organize migration campaigns shows a steady but not heavy flow of inquiries. Utterly destitute as thousands are in the neighborhood, the miners are hard to move. The campaign is particularly directed at single young men.

The British Government's offer of free training in agricultural work and free passages to Canada for youths under 19 is widely advertised, but as the scheme has only been in operation a few weeks, its results are not yet apparent.

An exhibition of Canadian films, with lectures on the advantages of Canada, is now being organized for Witton Park, a few miles from here, where distress is more obvious than in any other mining village in Durham.

WAGE REDUCTION IN SOUTH WALES

Must Be a General Increase in Production, Declares Premier.

SYDNEY, Australia, January 4. — Canadian Press. — Wages must inevitably be reduced throughout New South Wales unless there is a general increase in production, according to a warning uttered by Premier Bavin in a recent address here.

"Unless we call a halt somewhere," he said, "there is going to be a very serious reduction in the standard of living in the country.

"Unless the people realize what is happening here, there must inevitably be a reduction in real wages. The only thing that can prevent that disaster is increased production. Surely the people must recognize what is going on. The standard of living cannot be maintained if the production per head is reduced.

"You may keep wages up nominally by various means—but wages are worth simply what they will buy. If the cost of commodities rises, wages are less. Nothing that the government can do can prevent this happening. It is up to the workers to realize the position and attack the problem. They must do so in co-operation with their employers—and they must do it soon.

"If they cannot recognize the position, and act accordingly, then the position of the worker is absolutely hopeless."

ABSENT; UPSETS COURT.

WASHINGTON, Jan. 4. — Court procedure was upset and a liquor trial was postponed here when one of the jurors failed to appear, and the resultant search failed to locate him. The last day he was at court was the day on which, his landlady says, he disappeared with his belongings.

WHAT'LL THEY DO NEXT?

CINCINNATI, O., Jan. 5.—Another of that legion of fathers, who cannot understand their sons, lodged a complaint at police headquarters that his son, 20, had phoned from a nearby town that he was trading his auto for an airplane. But the youth beat the cops and then as proof flew over his home and waved at the glowering pater.

You will find many things in the Classified Ads. of The Examiner.

MY good friend, John Plain, came to see me a few days ago to talk over church matters. When we had dealt with the business which had brought him to the manse, I asked him how Bill Sykes LeClaire and Mike the dog were getting on. In reply to my question, he said: "Poor Bill! In some respects he is one of the most remarkable men I have ever met. Certainly I have never met one more interesting. At times I think he is just about as near being a perfect combination of contradictions as anything I have ever seen. I have heard as much sound philosophy at his lips during these last few days as you would have had reason to expect in a full term on some university bench. With all his faults, I love him.

MAN AND DOG AGAIN.

"The other night I overheard another conversation which he was carrying on with his dog. He did not seem to know that I was within hearing distance. I don't know that it would have made any difference if he had known. I'll give it to you as near the way that he gave it to the dog as ever it is possible to do:

"'But, Mike, since we heard that strident exhorter, on the streets of Denver, changing rags into garments of purple in the coming socialist commonwealth, I have been thinking a thing or two. That is a funny thing for a tramp to do—to think—but I sure have. Our condition is bad enough, God knows. But whose fault is it? Not yours, Mike; certainly not. You have always done everything any decent dog could do to better our condition, and you have succeeded a great many times. You've been faithful, you've been optimistic and patient, and you've tried, in your silent dog-talking way, to inspire and encourage, and make life companionable and bearable; no question about that. So, Mike, you are excused, your bill of health is clean, your grade 100 plus. Well, then, is it in my stars that we are homeless, and poor, and despised, and tossed about? Is it in the social and economic conditions in which we are submerged that we are mostly meatless, breadless, penniless, and on the bum? Was that agitator on the street correct, when he blamed everybody but the poor, for being poor? I am afraid not. I am afraid it is not in our stars, nor in existing unequal economic conditions, Mike, but in me that we are the underpups in the tangle.

A DIFFERENCE IN DOGS.

"'I hear these street yawpers prate of the inequalities of life, and I know every one of them is dead wrong. So do you. I watched you and the farmer's dog chase that hare the other day. You caught the hare because you were the faster dog. I saw you and the hunter's dog tracking a wolf. You did it best because you had the keener sense of smell. I saw that big Newfoundland jump on you in Omaha last spring; you whipped him to a frazzle, before the crowd could circle around to watch the contest, because you understood more fully the science of the game. No, no, Mike, it is not because of environment, nor in the twist of economic conditions, that one loses and the other wins. The secret lies in the spirit and quality of the dog.

ROBERT SQUEEZE.

"'Robert Squeeze and I were boys together, of the same age; we left school together; we learned our trade together; we received the same wages, and worked for the same house; he put his surplus in the Building and Loan, and I put mine in the booze joint and places of amusement. He went to night school, to improve his mind, and prepare for a better trade; I spent my evenings at the 'Poor Man's Clubs'—the saloon. He now has a home, a happy family—money in the bank—is honored and respected; I am a hobo, hungry and dead broke. Again, it is not economic conditions, Mike; it is individual initiative. It is the temper, the mettle, the quality, the moral stamina of the man.

"'Everyone has an equal chance in this glorious free country of ours, Mike, and if he does not win something besides poverty, and misery, and hunger, it is because he is a dreamer, a derelict, or blind to his opportunities. I have kicked on the inequalities of conditions till my toes were sore, but when sane, I always saw that the merchant who delivers the goods gets the trade. The pig that runs the swiftest gets the slop; and the man who watches where he hits, instead of watching the clock, gets the maximum check. That's as sure as justice—as sure as that three and three make six, and as right as right can be.

GETTING IT IN THE NECK.

"'There always have been inequalities of life. There always will be. Even in the 'coming brotherhood'—the beneficent 'social commonwealth'—Mike, there must be hewers of wood and drawers of water. Some men will have to clean cess-pools; others empty and scrub cuspidors. Reckon there will be then, as there are now, and always have been, plenty of men just of the right size and temper for the job; and pay checks, then, as now, will size up according to the capacity of the worker and the quality of the work. Give an ambitious chap a job and grade his pay according to the character, quality and volume of the work done, and the chances are he will naturally fill his position so full that he will run over into something better.

"'That method will naturally inspire greatness and put a premium on efficiency and progress. But introduce a system under which every man, regardless of capacity and efficiency, is to work the same number of hours, drop his tools on the exact tick of the clock, or be fined, and receive precisely the same wage, and that minute you can employ the poet laureate to write the requiem of a decaying civilization.

"'Place two men side by side at the bench. Give them the same class of work and the same tools. Place a premium on the quality and volume of the output. If the right mettle is in Jones he will out-strip Smith. The company wins and Jones goes higher. A three-minute horse stays in the three-minute class. 'A runt always sucks the hind teat,' and a drone makes no honey; his destiny is to get it in the neck.

WHY SOME GO DOWN.

"'I worked with a lackey in a railroad shop once. We (the union) fined him for working over hours without pay, showing the boss the correct method of manipulating an intricate machine. He paid the fine all right, and no complaint. He was dead game. But, Mike, he is now superintendent of the system, and—I am a hobo. It's tough on me, but it's a square deal. The lackey of ten years ago, who is a lackey still, has his vision warped. Did it by always keeping his eyes on the clock and on the boss at the same time. The fact that men, with no better trade than I have, are forging ahead all the time; the fact that there are poor men who won't stay down, and that conditions cannot keep down; and the further fact that ability and efficiency are recognized and decently treated, at all times, and everywhere, is an unanswerable argument why the master of as good a dog as you are, ought to be a better man than I am. I am not down because I could not stay up, but because I would not.

"'The man who can step three feet at a time and refuses to step more than two, has no call to blame the procession when he falls behind; and he is an imbecile to sit down and cry, or limp off and get drunk, because it won't wait.'"

John told me that there was much more Bill said to Mike that would have to be left for another visit when he would be glad to pass it on to me, seeing I had got so interested in this remarkable pair.

—Allan Fairbairn.

The Minister Remarks—

—You may embrace a lady when the orchestra is playing a fox trot, but try it when the music has ceased and you may be thrown out on the street! Wherein lies the difference?

—Some women are dressed with a minimum of material and a maximum of expense.

—There is something far wrong with a world where there is so much of everything for some people and so little for others.

—To some people conversation is nothing more than a convenient vehicle for making bargains.

—There is a smug complacency into which some people have settled down and dug themselves in which is one of the most deadly delusions of our day.

—A. F.

Psychologists And Sin

THERE are some modern psychologists who are writing about sin itself as being only the act of the soul in reaching out after God. Such talk is utterly insane. It is stupid foolishness. Sin is turning away from God, and not reaching after Him. It is violating one's own sense of right and duty. Every sin is an act of degeneration. The whole world is guilty before its own conscience and God, and knows it. Sin is sin, and cannot be ignored, excused, or explained away. It has to be treated redemptively or not at all. Christianity, of all religions, so deals with sin.—"The Gospel for An Age of Thought," by A. Z. Conrad, Ph.D., D.D.

Friendship

YOUR friend must never be a mere echo of yourself. It ought to be possible to tell the truth to a friend and to receive the truth from him. Flattery—always sickening and exasperating to decent people — is simply fatal to friendship.... The joy of true comradeship is being able to think aloud—to say even foolish and ill-considered things without being misunderstood. Apart from this, friendship is only a frail dream.

—F. A. A.

If conscience smite thee once, it is an admonition; if twice, it is a condemnation.

Presbyterian Church
St. Paul's
Rev. Wm. Allan, Minister.
Martin B. Chenhall, R.C.C.O., Organist
At 11 a.m.
Touching The Mystery That Lies Beyond
Solo—"I Heard the Voice of Jesus Say" (Bonar) . William Grieves
Anthem—"Turn Thy Face From My Sins" ..... Attwood
Sunday School at Three o'clock.
Mid-Week Service, Wednesday at 8 p.m.
Evening Music:
ORGAN RECITAL, 6.45—Prelude C sharp Minor ..... Rachmaninoff
Hymn Celeste ..... Frimi
Solo—"There Is a Land Mine Eye Hath Seen" ..... Crownshield
Harold Copleen.
Anthem—"Who Are These in Bright Array" ..... Shanks
Quartette—"The Pilgrims of the Night" ..... Westbrook
Mrs. G. Byers, Miss J. Pattison, Messrs. J. Anderson, G. East.
At 7 p.m., Evening Subject:
A BIG, FASHIONABLE CONGREGATION, YET NOT SATISFIED

Don't Try It

IF you wish to be miserable, think about yourself, about what you want, what you like, what respect people ought to pay you; and then to you nothing will be pure. You will spoil everything you touch, you will make misery for yourself out of everything which God sends you: you will be as wretched as you choose.

—Charles Kingsley.

Look at your sorrow, and you are restless, and long to escape. Look at the cause, and you grow passionate and angry. Look at God, and you are strong and trustful.

THE UNITED CHURCH OF CANADA

TRINITY 'The Family Church'
REV. DAVID WREN, M.A., B.D., Minister
11 a.m.—Holy Communion and Reception of New Members.
3 p.m.—Sunday School and Bible Classes.
7 p.m.—Sermon Subject:
"OUR GREATEST NEED FOR 1929"
Mrs. W. Hohner, Mr. Maurice Park, B.A., Soloists.
Miss Mabel Clarry, Director of Music.
The Members and Adherents are asked to observe the "World's Week of Prayer," Jan. 7th to 11th inclusive.
Dr. Solomon Cleaver, of Toronto, will be Special Speaker for these Services.

KNOX United Church
REV. WM. McDONALD, B.D., Minister
MR. E. J. DEVEY, Choirmaster
A Happy New Year to All.
"THE KINGDOM" "THE KING"
Minister's Messages in keeping with the Day.
Good Music led by Choir
Sunday Afternoon Classes for All.
"O come let us worship."

MARK ST. UNITED CHURCH
Minister, Rev. A. E. Thornley, M.A.
Organist - - V. H. L. Boorman
Divine Worship, 11 a.m.—Rev. Solomon Cleaver, D.D., of Toronto, will Preach.
Sunday School, 3.45 p.m.
Divine Worship, 7 p.m.—Sermon Subject:
"Under the Juniper Tree."

ST. JAMES United
Rev. J. H. Dudgeon, Pastor. Mr. F. Stevens, Organist and Leader
11 a.m.—The Pastor will preach.
3 p.m.—Sabbath School and Bible Classes and Brotherhood.
7 p.m.—
REV. DR. CLEAVER
OF TORONTO.
Dr. Cleaver will be in Peterborough for Two Weeks, beginning Sunday. He will preach every night this coming week—the six United Churches joining in the "Week of Prayer." See program elsewhere.
THURSDAY EVENING, January 10th—Union Services will be in St. James'.
Following week, beginning January 13th, Dr. Cleaver will be in St. James' Every Night in week, closing Sunday, January 20th; and on Monday following, January 21st, he will deliver his Lecture, "THE STORY OF JEAN VAL JEAN." Keep this date Free.

GEORGE STREET United Church
REV. J. E. TODD, B.A., Minister.
The Minister Will Preach Morning and Evening
11 A.M.—"THE INFLUENCE OF ONE'S FAITH"
7 P.M.—"LOST!"
SOLOISTS:
Contralto—Mrs. G. F. Liddle.
Baritone—Douglas Carlisle.
G. F. Liddle, Music Director.
Sunday School Meets at 3 P.M.

St. Andrew's
REV. CHAS. V. McLEAN, M.A., B.D., Pastor
11.00 and 7.00—Sunday services conducted by the Minister.
Special Music.
Mr. John Crane, Choirmaster.

MURRAY STREET BAPTIST
REV J. H. SUTCLIFFE, M.A., B.D., Minister
SUNDAY NIGHT AT 7
'The Master's Emphasis'
Anthem—"The Lord is King" ..... Stults
11 A.M.—OBSERVANCE OF THE LORD'S SUPPER
Reception of New Members
Plan to be present at the first Communion Service for 1929.
Anthem—"Thy Tender Mercy" ..... Samson
Dr. S. J. Graham, Choir Director Arthur Collison, A.D.C.M., Organist

1929—FIRST SUNDAY—1929
Gospel Hall Christians
will continue regular meetings in LEGION HALL as usual
Morning Worship ..... Eleven o'Clock
Splendid Sunday School ..... Three o'Clock
GOSPEL MESSAGE ..... Seven o'Clock
Everybody invited to this cheery Song Service. Bring some one else.

A Thrifty New Year

NEW YEAR'S DAY has come and gone! And perhaps there are those who are already looking forward to, and planning for, the Easter parade of fine feathers—but, we are still near enough the period of good wishes to remember that one of the most popular was that we might have "A Prosperous New Year."

With such a sentiment practically everybody would be in sympathy. What I find myself wondering is—what's the use of wishing prosperity for some folks since they have already shown that they would not know what to do with it if it came their way?

The habit of thrift is supposed to be characteristic of the Scots, but I have known lots of that much-anecdoted race woefully destitute of that habit or anything resembling it.

What is true of them is true of a great many other people. They are well-intentioned, but that is about as far as they ever get. If they are ever going to acquire this good habit it will be in their second childhood.

Thrift is a virtue. It means better homes and better food, more comfort and enjoyment, less waste and less anxiety. Out of it grow quickened energies, lion-like courage, clearer thought and less hazy hope, a better citizenship, superior education and a better chance in life for the rising generation, and that sterling independence and self-respect that lift aimless, hopeless drudges up to higher levels of manhood and womanhood.

If thrift is to be wholesome and sweet it must be embraced while mind and body are healthy and vigorous. When it comes in second childhood it probably comes because, with appetites and passions burned out, old men find themselves free from temptations, and make the mistake of thinking their condition due to ripened virtue. But thrift, like any other "virtue" forced upon one by nature, is apt to find its environment unhealthy and to curdle into penurious meanness.

I have known men who let their grandmothers starve to death for the sake of a few extra dollars. That is as far removed from real thrift as the north pole is from the south. Thrift is a composite quality. It embraces within itself nearly all of the great virtues. It is only another way of spelling industry, prudence, forethought, self-denial. It has absolutely nothing in common with niggardliness or meanness.

—A. F.

SEARCH THE SCRIPTURES

1. Which of the prophets lived a life of singular piety in the polluted atmosphere of an oriental court?
2. Was the prophet Daniel of royal descent?
3. Have we any reason for believing that there were other fearless fiery orators beside Daniel among the Hebrew people at the time Daniel was a captive in Babylon?
4. What was the outcome of the political conference convened to elect another prime minister in place of Daniel?
5. Who penned the first full length portrait of the Lord Jesus? Where is it found?
6. What was the result of Premier Daniel's fidelity to God upon the state?

(Answers to these questions will appear next week.)

ANSWERS TO LAST WEEK'S QUESTIONS.

1. The first recorded social function to which Jesus took his mother was the wedding in Cana (John 2:1).
2. As a result of the miracle at the wedding in Cana the disciples, and probably Nicodemus, believed in Jesus (John 2:11, 3:2).
3. It was essential that the disciples believe in Jesus, as the proclamation of the Gospel depended upon them (Matt. 28:19-20).
4. Jesus' first revelation of himself as the promised Messiah was to the woman at the well (John 4:25-26).
5. Jesus was a real baby; and must have prattled as other babies do; but His first recorded words are at the age of twelve, and read: "How is it that ye sought me? Wist ye not that I must be about my Father's business?" (Luke 2:49).
6. The Scripture declare beyond any doubt whatever that Jesus is co-equal with God (John 5:18-23, Phil. 2:6).

—Forence Young.

What You Will Find

YOU will find as you look back upon your life that the moments that stand out, the moments when you have really lived, are the moments when you have done things in a spirit of love.

—Henry Drummond.

A Pen Picture

A fine stretch of rich pasture land bounded by a rapid river. There are mountains in the distance, and near us is a low range of hills, but for the most part the view is of fertile lowlands, well watered by streams all flowing westward whose banks are fringed by oleanders, willows, and other trees.

Through the clear air there comes the sound of very many voices as of a great multitude approaching.

Nor is it only men's voices that we hear, but also the shrill tones of women and of children. I can distinguish, too, the sounds of different kinds of animals, the bleating of sheep, the braying of asses, the deep lowing of cattle—but the neighing of horses is not heard, nor the rattle of chariot wheels.

It must be a mighty multitude indeed to produce such a volume of sound and such motley cries.

I observe now, as the host approaches, a sort of deputation of several persons stepping forth and leaving the rest behind, while at the same time—see—twelve or fourteen men appear from the opposite direction.

The former seem elated and as if they were the bearers of some very triumphant message. But look at the stern face of the man leading the smaller group. Listen to the tones of anger with which he chides them!

They seem to have made some grave mistake, and is it the recollection of some terrible experience in the past which makes them shudder as the old man speaks?

The interest in our Pen Pictures seems to be growing. The key to last week's is to be found in Luke 17:11, etc., and it was discovered by some of our readers before going to press.

The key to the above Pen Picture of Bible History will be found in Numbers. —A. F.

Children's Corner — TELL US A STORY

SOUTHEY tells us that immediately after the battle of Trafalgar, Nelson, having seen that all was as it should be, retired to his cabin and wrote the following prayer: "May the great God whom I worship grant to my country, and for the benefit of Europe in general, a great and glorious victory, and may no misconduct in any one tarnish it, and may humanity after victory be the predominant feature in the British fleet! For myself individually, I commit my life to Him that made me, and may His blessing alight on my endeavours for serving my country faithfully! To Him I resign myself and the just cause which is entrusted to me to defend. Amen, amen, amen."

A Summing Up

MAY we not find comfort in the thought that the suffering about which we cannot talk to any human being is not only known by Christ, but it is also felt by Christ? Is there not comfort also in the thought that, in Christ, we are joined to the great mystical body, and things are rough with us that they may be lighter for others? Every Christian sorrow, however dumb and obscure, wins something, or carries something away from another.

Make room for Christ. The true union is when He takes the place of us, when He is within us, as a second self, a second heart, a second conscience. That is the realisation of the union. But often we are not conscious that the union exists though it is there. Christ lives within us, waking or sleeping, living or dying. Let us make room for Christ, that we may be counted worthy to obtain resurrection from the dead.

—Sir Robertson Nicoll.

Have You Met Such

THE right sort of a saint is never a feeble person, smilingly tolerant of tyranny, timidly remote from the conflict with evil, patient with social wrong, easily compliant with bitter injustice. He can blaze into a fierce and righteous indignation.

—F. A. A.

See How It Works

LET us beware of losing our enthusiasm. Let us ever glory in something, and strive to attain our admiration for all that would ennoble, and our interest in all that would enrich and beautify our life.

—Phillips Brooks.

PRAYER

O THOU CHRIST, we bless Thee that Thou hast given to those who follow Thee the spirit, not of fear, but of love, of perfect love that casteth out fear. Thou art their lights and their salvation; whom shall they fear? Thou art the strength of their life; of whom shall they be afraid? Our own dread has given birth to misfortune, for we have feared fears and they have come upon us; in darkness we have created visions of horror; in daytime we have dotted the sky with birds of ill-omen; dread of the sorrow, suspicion of men, and a maligning fear of God have possessed the hearts that were made to rest in Thee. Deliver us, we beseech Thee, for to this end art Thou come. Walk by our side, and give us Thy peace for our panic. Be Thou our companion when we enter the valley of shadows, that even there we may fear no evil.

—Presbyterian Preacher.

The Disguises of Sin

THE ancient idolatory was, to a large extent, an effort to give the sanction of religion to animalism; or, perhaps, we might say, to exalt animalism into a religion. Rehoboam followed that line, He ordained priests for the high places, gave the status of respectability and sacredness to licence; for that was what his legislation really meant. "High places" for goats and calves! "Priests" for goats and calves! The glorification of the base and licentious. But in our own times the same experiment is being tried in various quarters, and we, too, need to be on our guard against the sensuality which threatens the higher life of the individual and the race.

We Swagger

ALL life is honeycombed with the silly hypocrisy of keeping up appearances. The world boasts of its mighty achievements, its increasing knowledge, its amazing discoveries, yet all the time it is beset by paralyzing fears—fear of famine, war, revolution, death. Man has developed the world, but he fails strangely to manage himself. We swagger—but we are scared. —F. A. A.

We Are Debtors

THE Christian owes nothing to his corruptions but their crucifixion. "Therefore, brethren, we are debtors; not to the flesh, to live after the flesh." Where God becomes a donor, man becomes a debtor. The debt of sin is mercifully discharged for him, that the debt of service might be willingly discharged by him.

—Anon.

We do dishonor to Christ when we profess to be His people, and yet show in our character, disposition and life things that are unlike Christ.

ANGLICAN

ST. JOHN'S CHURCH
Rev. R. C. Blagrave, D.D., Vicar.
Epiphany.
8.30 a.m.—Holy Communion.
11 a.m.—"A New Year's Objective."
3 p.m.—Sunday School and Bible Classes.
7 p.m.—"A New Year's Offering."
Frederick G. Mann, organist and Choirmaster.

ALL SAINTS' CHURCH
Cor Rubidge and Sherbrooke Sts
Rev. J. D. Paterson, Rector.
Epiphany.
11 a.m.—Holy Communion.
3 p.m.—Bible Classes and Sunday School.
7 p.m.—Evening Prayer.
The Rector hopes that for the first Sunday Services of the New Year there may be a full attendance of Members and espscially at the Morning Service.

ST. GEORGE'S CHURCH
Braidwood Ave., South Peterborough
Rev. J. L. Hughes, Rector.
Epiphany.
Services—11 a.m. and 7 p.m.
Sunday School—10 a.m.

ST. LUKE'S CHURCH
Cor. Rogers and Robinson Streets
Rev. Geo. J. Bousfield, B.A., Rector.
Epiphany.
Services at 8 a.m., 11 a.m., and 7 p.m.
Sunday School at 3 p.m.
Holy Baptism by appointment.

ASSEMBLY HALL
332½ George Street
Christians gathered in the name of the Lord Jesus will (D.V.) hold Meetings as follows:
Sunday—Breaking of Bread, 11 a.m.
Sunday School, 3 p.m.
Gospel Meeting, 7 p.m.
Wednesday—Prayer Meeting, 8 p.m.
All are heartily invited.
Come thou! Gen. vii., 1.

FREE METHODIST
296 Aylmer Street.
(Rev. F. Loft, Minister)
Sunday Services — Morning Subject 11 a.m.; Evening Subject, 7 p.m.
Sabbath School 9.45 a.m.
Everybody welcome. Seats Free.
Spiritual Feasts.
Remove not the Ancient landmarks which thy Fathers have set.

ROMAN CATHOLIC
ST. PETER'S CATHEDRAL
Masses at 7.30, 9, and 10.30 a.m.
Vespers at 7 p.m.

GEORGE STREET REV. E. KEITH MILLS, Pastor
BETHANY TABERNACLE
MORNING WORSHIP 11 a.m.—Communion Service.
EVANGELISTIC SERVICE at 7 p.m.—The Pastor will preach.
Spiritual Meeting You are welcome Special Music

PARK ST. BAPTIST CHURCH
REV. J. L. HARTON, B.TH., PASTOR.
11 a.m.—Public Worship. 3 p.m.—Sunday School
7 p.m. - - "THE DEEPER VOICE."
Communion Service in the Morning.

Let us train ourselves to obey every call of God, lest in our hesitancy, distrust or disobedience we fail of the mission for which we were made, and of the doom of the useless.

Let us train ourselves to find the best we can in every act of others, to believe the best always of people and their actions, and to find some beauty in everything.

The Examiner

PHONES—Editorial 1651. Business Office 1660. Private Branch Exchange to all Departments.

The Examiner is a member of the Audit Bureau of Circulation.

The Daily Examiner, published every lawful evening by the Peterborough Examiner, Limited. Office, 379 George street. $6.00 per year, delivered in city; out-of-town subscribers, by mail, $4.50 a year.

The Weekly Examiner published every Thursday. Subscription price, $1.50 a year.

U.S. REPRESENTATIVES

Special U.S. Representatives—W. H. Stockwell, 629 People's Gas Building, Chicago, Ill.

New York—Chas. F. Miller, 225 Fifth Avenue.

Advertising rates on application.

H. M. GLOVER, Managing Director.

SATURDAY, JANUARY 5, 1929

THE BOARD OF EDUCATION.

The election of Dr. J. J. Craig as chairman of the Board of Education for this year is a well-deserved tribute to his ability and recognized willingness to serve.

Dr. Craig's connection with the board has demonstrated his keen interest in all matters coming under the jurisdiction of that body, and the general feeling will be that his colleagues have made no mistake in choosing him for the responsible position of chairman.

In congratulating the new chairman, the services of his immediate predecessor should not be forgotten.

E. Bruce Fowler, chairman for the past two years, has presided over the meetings of the board during a most important period of educational development.

He has worked in season and out for better educational facilities for this city, and his term of office has been marked by a great advance.

Mr. Fowler has been a good executive and a hard working chairman, who deserves well of the public he has served.

GIVE THEM SUPPORT

Peterborough's City Council launches out on a new year of service with Monday's meeting.

There is general confidence that 1929 is to be a year of progress for this city, and Mayor Denne and his Council are animated with the desire to justify this confidence by a noteworthy record of achievement.

Much was done last year, quietly but effectively.

Many small pieces of work were completed, the streets were well maintained, the parks received special attention, and in general the Council succeeded in getting a good deal of value for the money expended.

A similar policy will be the program during 1929, along with a drive for more industries, while the Old Home Week will supply a spectacular and enjoyable feature of the year's activities.

On the eve of their first meeting of the year citizens should wish their representatives in Council every success, and at the same time resolve to co-operate with and assist the Council in every effort aimed at a better city.

Team-work counts in municipal endeavor as it does on the hockey cushion or the football field, and a community that pulls together is a community that grows and prospers.

A RECORD YEAR.

Another proof of Canadian progress and growth during the past year is furnished by the fact that Canada's mineral production in 1928 reached a new record.

The total output of all minerals during the year was $271,000,000, a gain of $23,000,000, or almost 10 per cent. over the production of the previous year.

The best feature about this increase was that it was widely distributed and included all fields usually classified as minerals, metals, non-metals and structural material.

In the case of fifteen different products the output broke all records.

The list reaching new high marks was made up of cadmium, cement, coal, copper, gold, gypsum, lead, lime, natural gas and petroleum, sand and gravel, salt, stone, talc and soapstone, and zinc.

Canada's mineral resources are among our most valuable and promising assets; with wise development there is every ground for optimism that the record pace set last year will be maintained with consequent benefit to our national wealth and prosperity.

AN UNREASONABLE REQUEST.

The coming conference between Canadian and United States officials in regard to the tightening of the present liquor smuggling treaty between the two countries is of much importance, both to Canadians and to their friends to the south.

There are features in connection with the export of Canadian liquor into the United States that are not appreciated by the majority of the people of this country, who are anxious to act as good neighbors.

But there is a limit beyond which Canadians are determined not to go in this matter, and it would seem to be reached in the suggestion that Canada should make United States prohibition law violation an extradictable offence.

The Examiner believes most people on this side of the line would welcome a decision on the part of their Government to refuse customs clearing papers to vessels carrying liquor to United States ports.

But they draw the line at consenting to having acts committed in Canada by Canadian citizens regarded as violation of American laws and extradictable offences.

The place to enforce the Volstead Act is south of the international boundary—not on Canadian soil.

And until there is much stronger evidence than at present is offered of a genuine desire on the part of the United States to enforce its liquor laws, Canadians will refuse to consider seriously such an unreasonable request.

We are in hearty accord with the Manitoba Free Press in its plain statement that "Canadians in Canada can only break Canadian laws, and they can only be answerable to Canadian courts."

NEW YEAR'S EVE.

Government control seems to have come through another exacting test with flying colors. A year ago, it was impossible to accurately gauge the effect that ease of securing alcoholic refreshment would have upon the celebration of the advent of the new year. Nineteen hundred and twenty-eight, it will be recalled, was ushered in on a Sunday and the laws of the land made it compulsory for all places of amusement and "whoopee" to close their doors at midnight. Such restraint was not necessary this year and it is a matter of satisfaction that Hamilton, as a whole, behaved itself. That there would be some intoxicated people seen on the streets was expected; that there were so few is a remarkable tribute to the common sense of the citizens and the efficacy of the liquor control regulation. It was always argued, during prohibition days, that the "thou shalt not" dictum gave intoxicating liquors and attractiveness they had not hitherto possessed. Mr. Ferguson reasoned that by designing a measure of control that would make it easier to secure alcoholic refreshment, he would eliminate much of its appeal and it does seem to be working out along the lines of his theory. Hamilton was remarkably free of drunken orgies on Hallowe'en, Christmas and New Year's, and similar reports are coming in from other cities of the Province. The city and provincial police were on the alert to put the damper on anything untoward on New Year's Eve, and it is significant that there was not one arrest for the offense of being intoxicated while in charge of a motor vehicle. The proprietors of amusement houses, dance halls and restaurants where the youngsters congregated are, too, to be congratulated upon the brand of co-operation they gave the authorities.—Hamilton Spectator.

NO FUEL PROBLEM.

Following an inspection of a coking plant at Ville De Salle, Quebec, a few days ago, Dr. Charles Camsell, chairman of the Dominion Fuel Board, summed up the fuel situation in the Dominion when he said: "We Canadians are to-day becoming independent of the United States in the matter of Pennsylvania anthracite coal." It was only a few years ago that Canada had a very real fuel problem. Recurring strikes in the anthracite fields created a condition in Canada that left the threat of a fuel famine suspended above our heads each winter. We all remember the winter when fuel was so scarce and prices so high that the City Council found it necessary to establish a fuel relief department and dealers had little but inefficient substitutes to offer the public. It was the late P. V. Byrnes, president of the United Gas and Fuel Company, who showed not only Hamilton, but the Dominion, the way out of its fuel troubles. The coking plant erected by Mr. Byrnes in this city, after years of negotiation with the Council, was one of the first of its kind in Canada. Not only did it guarantee an adequate supply of artificial gas of high b.t.u. content to Hamilton, but it made available at a price less than the quotations on anthracite coal a domestic fuel that was a splendid substitute for that imported product. Dr. Camsell has pointed out that in 1923 Canadians used about 200,000 tons of coke, whereas in 1928 the consumption would be 1,000,000 tons. In 1923, Canadians used 4,750,000 tons of United States anthracite, and in 1927 had cut the consumption down to 3,000,000 tons. A further reduction in the amount of anthracite imported is certain to be revealed this year. The difference has been made up by increased supplies of Welsh coal, approximately one-half million tons; the use of an additional quarter-million tons of the cheaper bituminous coal and the added consumption of Canadian-manufactured coke. "We have made a gradual displacement of a high-priced fuel by a fuel which is more in keeping with moderate pocket-books," said Dr. Camsell, "and in addition we are doing more to encourage our own industries, instead of sending our money from the country." It is a matter of satisfaction to Hamiltonians that their city was the cradle of the remarkable new industry, which has made possible the benefits enumerated by the chairman of the Fuel Board.—Hamilton Spectator.

WORKLESS COAL MINERS.

The people of Canada must have been deeply impressed at the Christmas season by the sorrowful story of the workless coal miners in Britain. Their condition was made the subject of charitable appeals to the British people, and on one occaion the Prince of Wales made a plea that must have touched the hearts of all. The truth regarding coal mining conditions in Britain is gradually coming to light as a result of this unemployment. George Hambleton, who was appointed by the Canadian Press recently as special staff correspondent in London, has made a personal investigation concerning the unemployment among the miners of South Wales. In his first dispatch to the newspapers of this country, he gives a most depressing picture of conditions as he found them.

There are more than 200,000 of these miners out of work, and 60 per cent. of the children in the homes of these Welsh villagers are without proper food or clothing. Thus it can be seen that with the approach of winter in these mountainous regions, severe suffering must result unless proper relief is provided. In Glamorgan, in South Wales, more than 38 per cent. of the population is unemployed. In Merthyr Tydfil, with a total population of 82,000, there are 10,000 without work. Vast sums of money, in some cases aggregating $2,500,000, have been advanced to the families of the miners, which they are unable to repay. In the County of Glamorgan just mentioned, it is estimated that 60,000 persons are receiving relief under the Poor Laws, which is totally apart from the unemployment insurance provided by the Government.

The worst feature of these distressing conditions is undoubtedly the sufferings of the women and children. Next to this is the fact that continued unemployment has broken the spirit of the miners and adversely affected their initiative. This, of course, accentuates the problem, as it makes them indifferent even to favorable schemes for migration. The Government has undertaken the difficult and precarious experiment of transferring large numbers of these miners to other centres, in order that they may obtain employment. With this end in view, the Baldwin Government has granted aid to many municipalities in works of construction, on the condition that these unemployed miners should be given work. In the last few years 360,000 of these men have been thus removed to other districts. During four months of the present year 15,000 were transferred to other centres. The problem of unemployment among these miners has become a permanent one, owing to the reduction in the market for coal. Ships are burning oil to a greater degree than ever, and electricity is taking the place of steam. On the whole, the problem of unemployment is the most difficult and inflammable with which the Baldwin Government has to deal.—Brantford Expositor.

EDITORIAL NOTES AND COMMENT.

Peterborough's jail population has decreased by one—but the jail officials do not seem to find much joy in that fact.

Apparently this Mr. Williams has solved the problem of obtaining automobiles without cost.

And probably that fellow left the county jail without even wishing the officials a happy New Year.

"I can make it" is an attitude that has helped to swell the total of level crossing accidents. Like "flu" cases, every crossing should be regarded as dangerous.

A man's sins are sure to find him out, and he often takes care that the [illegible] collector finds him "out," too.—Toronto Star.

[illegible] Ottawa, and [illegible] deputy ministers refrains from nagging while others [illegible] of national deflation Whig-Standard.

News of Our Own Village

Tues. was New Year's Day in the village and resolutions was broke by many and seals by some.

* * *

Charlie Stapleton, our painstaking sanitary inspector, has been so busy passing out measles placards that he aint hardly had time to send out his New Year's cards.

* * *

"The trouble is", sez the Hall of Wisdom philosopher, "that we'll hafta wait and see how the new councillors and school trustees performs before we'll know whether we only voted ourselfs 1 gas plant or mebbe 2 or 3."

* * *

Flu germs and favors was handed out at most of the New Year's parties here this week, your scribe learns.

* * *

Winter has took on a normal appearance here. The hockey players is busy and Fred Tuggey was a unsuccessful candidate at the village election.

* * *

Sandy MacTavish reports he voted against the Johnson by-law here Tues. on principles. One of them outboard motors used to wake his kids up early every morning last summer and Sandy sez they developed a terrible appetite for their breakfast.

* * *

Stan Lowe spent New Year's running for the village council but he didn't quite make it, owing to 5 others getting more votes. Stan is an old ball player and it aint the 1st time he's been thrown out at 1st base.

* * *

They was considerable whoopee raised in the village New Year's eve, according to one of our young friends. They didn't used to call it that in the old days, preferring a four-lettered word.

* * *

A show called "The Merchant of Venice" played the Opry House here Tues. It was a Italian story, but your scribe hears that the play was written by an Englishman. Anyway it wasn't bad, say we.

* * *

Some of the village talent took part in the entertainment at the main street picture house Mon. night and did pretty well considering they aint used to singing so late in the evening.

* * *

Doc Young, our vigilant health boss, sez two people here has been having a swell holiday. They got the mumps.

* * *

Rollie Denne, our well known Mayor is busy preparing his inaugural address for the town meeting Mon., it being part of his job to start things going with a piece about the year's activities, if any.

* * *

The village school board met this week and reported quite a chunk of money spent during last year. That may be why Doc Moir, 1 of our eminent surgeons, got such a big vote. The folks may be looking to him to cut off some of the expenditure.

* * *

Beg your pardon. This column last week intimated that Ike and Jack McNabb wasn't related. Now that they both got in the boys admit they're cousins. Well they don't seem anything we can do about it.

* * *

The demand for Christmas trees is very slight this week.

—F. D. C.

A Thought

KNOWLEDGE.

The desire of knowledge is not more natural than is the desire of communicating our knowledge. Even power would be less valued were there no opportunity of showing it to others; it desires half its value from that circumstance. And as to the desire of esteem, it can have no possible gratification but in society. These parts of our constitution, therefore, are evidently intended for social life; and it is not more evident that birds were made for flying, and fishes for swimming, than that man, endowed with a natural desire of power, of esteem, and of knowledge, is made not for the savage and solitary state, but for living in society.

GOD'S MINUTE.

Giving thanks always for all things unto God and the Father, in the name of our Lord, Jesus Christ.—Eph. 5:20.

But thanks be to God, which giveth us the victory through our Lord, Jesus Christ.—I Cor. 15:57.

* * *

Our Heavenly Father, for all Thou hast given and all Thou hast forgiven, we thank Thee. For every gift of nature, and Thy favoring providences, and Thy great salvation through Christ, we thank Thee.

For blessings within us and around us; for everything by which Thou hast brought good and drawn us to Thyself through all our lives and the lives of our kin; for our power of understanding, of loving, of homemaking, of sharing friendships; for the good hope concerning loved ones who have gone from the ways of earth, and for our own expectation of sharing heaven's joy with them through Christ's saving merit—we thank Thee.

Help us, O Father, to live and work with the cheer of a grateful spirit, overcoming all trouble by the patience of hope and the wisdom of love. So may we share the fellowship of all who follow Christ, both near about us and in all the world. Amen.

Rev William Allen Knight, LL.D., Boston, Massachusetts.

THE LUCKIEST LADY

— By —

Ruby M. Ayres

THE STORY THUS FAR:

BIDDY SAUNDERS — the Little Flapper—always called her young adopted mother, MARNA PAGET, the Luckiest Lady, for she thought Marna had everything heart could wish—youth, beauty, wealth, and the love of a devoted husband. But Marna was unhappy. She had married without loving GEORGE PAGET, and three months later had met HUGH HUBBARD and given him her heart. He had gone to China, but after years of separation they realize that they love each other as much as ever. As the Little Flapper grows older she realizes something of the situation and worries about it. On a visit home Hugh one night takes Marna into his arms. RENNY MARTIN, who is infatuated with Marna, tells her he has seen this incident. Because she fears him, Marna defends Renny when her husband says he dislikes him, and George becomes jealous of Renny. When time comes for Hugh to return to China Marna's courage gives out. The Little Flapper sees her talking to HARNIGAN, the chauffeur, the night before the boat sails.

TODAY'S INSTALMENT

The Little Flapper waited a moment, then she went determinedly forward.

"Harnigan!"

The man started violently and swung round, then he gave an exclamation of dismay.

"You'll be catching your death of cold, miss! What ever was you out here for?"

He snatched up a rug lying close by and came towards her, but Biddy waved him away.

"I'm all right. I can change, and there's no time to lose. Harnigan, did Mrs. Paget order the car for tonight?"

"She did not, miss."

The Little Flapper gave a great sigh of relief.

"Oh, well, then, for tomorrow, perhaps?" she hazarded.

Harnigan had recovered his self-possession.

"The mistress uses the car on most days, as you know, miss," he said firmly.

Biddy frowned.

"I know, but what time did she order it for?" And then, as the man did not reply, she went nearer to him and stamped her foot. "Have you lost your tongue, that you don't answer?" she demanded. "Can't you see that I shouldn't ask you if it wasn't absolutely necessary for me to know? What time did she order the car? Harnigan, why don't you answer?"

Harnigan spoke then, with all the dignity at his command.

"'Twould be degradading, miss, to talk about things that don't concern me."

"But it does concern you—it does!" the Little Flapper insisted, almost in tears. "It concerns us all, Harnigan. I thought you were fond of her——"

Harnigan's wooden face flushed dully, and he ran an agitated hand across the back of his head.

"I beg your pardon, miss. I'm sure, but my duty——"

The Little Flapper went closer to him. She was white, and tears and raindrops were wet on her cheeks.

"If you won't tell me, I shall fetch Mr. Paget, and he'll make you tell!" she said, with a determination that amazed herself; and then, with a burst of passionate earnestness: "Oh, Harnigan, if you just adored someone, and you knew they were going to ruin their lives—she was, I mean—ruin her life, wouldn't you do everything you could to stop them—her, I mean?" Biddy was all muddled up and incoherent, but instinct told her that Harnigan guessed something of the tragedy in Marna's life, and that she had been right when she fancied she saw pity in his wooden face.

There was a moment of profound silence, then Harnigan said, looking away from Biddy's tearful eyes:

"The small car is ordered for half-past eight for the master, miss, and the big car for nine o'clock for the mistress. The master is driving hiself somewhere."

"Both cars ordered?"

Harnigan nodded. He could not trust himself to speak. He felt as if with this betrayal of his mistress' orders he had sunk to the lowest depths of degradation. The Little Flapper said again:

"Both cars! Where can they be going? Harnigan, do you know where they are going?"

"The master told me to put his golf-clubs in the small car, miss."

"Oh!" Biddy gasped. She knew that George Paget had not played golf for months. It was a favorite joke of his that he was getting too old and fat to play.

"And—and the big car?" she faltered.

Harnigan kept his honest eyes averted.

"To go to Southampton, miss," he jerked out.

Biddy choked down the feeling of suffocation in her throat.

"Any—anything else?" she gasped.

"I mentioned luggage, miss, but—but the mistress said she was only taking a suit-case, miss."

"Yes, Harnigan?"

"That's all, miss, except that—that I was not to mention it to—to anyone—not till afterwards, Miss Biddy."

"Oh, Harnigan!"

There was a heartbroken note in the Little Flapper's voice, and Harnigan turned his head, and for a moment they looked at one another in mutual shame and grief.

They both loved Marna, and they both felt that they had betrayed her.

It was Biddy who recovered first.

"You can't go, Harnigan," she whispered. "You know you can't!"

Harnigan flushed in deep distress.

"Not if you say so, miss," he ejaculated.

"I do say so. We must have a puncture—a very bad one."

The ghost of a smile crossed his face.

"There are a couple of new spares, miss. We can't puncture them both. 'Twouldn't be natural."

Biddy was shivering with cold and excitement, and her eyes were feverish.

"Then what can we do?" she demanded fiercely. "You must think of something. You know how to mend cars, Harnigan, so can't you find out how to break them?"

Harnigan's eyes were filled with mortification.

"I've been with Mr. Paget all these years, miss, and nothing's ever happened to the cars just when they was wanted. My record will be ruined for ever, miss."

Biddy found an eloquent reply.

"What does that matter, if nobody's life is ruined?"

Harnigan stared down at the hose-pipe which he was still clutching, and it seemed a long time to the Little Flapper before he spoke.

"Very well, miss; no doubt you know best, miss, but 'twill be degradading, all the same," he added under his breath.

The Little Flapper grabbed his hard hand and squeezed it.

"You're an angel, Harnigan!" she whispered, and fled back to the house before he had time to change his mind.

She was drenched to the skin, but she managed to reach her room unseen and take off her wet clothes; then she slipped on a dressing gown and went in search of Marna.

She was too excited to think coherently; she only felt as if someone had told her that an earthquake was at hand and that she alone could prevent it. Well, she had done what she could, and the rest lay in the hands of Fate.

If she could delay Marna's departure just for a little while, just for a few hours, Hugh Hubbard would have gone, and the danger would be over.

"How can I let her go?" How can I?" Biddy asked herself wildly as she stole across the wide landing to Marna's room.

"It means ruining everyone's life. Marna's and Hugh's and George's as well! Oh, poor darlings, all of them!"

And then the tears came, and would not be controlled, and she ran back to her room, and crept into bed and lay crying in the darkness. For she knew quite well that Marna had reached the end of her tether, and could bear no more. Her very passivity at dinner that night had been more eloquent than any passionate outburst.

* * *

"If they could only all be happy!" Biddy thought wildly, as she pressed her burning face into the cool pillow. "Why aren't things better arranged in life? It will break Marna's heart—and if she goes it will break George's, and they are both such darlings!"

She had almost sobbed herself to sleep when Marna came to the door.

"Biddy! Are you in bed, Biddy?" she asked uncertainly.

"Yes, darling."

Marna came into the room, but to the Little Flapper's infinite relief she did not turn on the light, but groped her way to the bed through the darkness.

"Aren't you well, Biddy? It's so early for you to go to bed."

"I'm rather tired." The Little Flapper found Marna's hand and kissed it. "Sit down and talk to me," she whispered.

"Why didn't you say good night to me, Biddy?"

"Because I knew you'd come and find me, anyway."

There was a little silence, then Marna asked:

"Would you miss me very much if I wasn't here?"

The Little Flapper felt as if someone had squeezed her heart. She knelt up in bed and flung both arms round Marna's neck.

"You know I should!" she answered passionately. "You know you're everything in the world to me. I should just die if you were not here!"

Marna laughed rather sadly.

"We don't die so easily, Biddy."

"But you're not going away, so why talk about it?" the Little Flapper urged She felt that this moment had been given to her so that she might add yet another stone to her poor little wall of defence.

"What would Uncle George do without you? He would break his heart. What would any of us do without you? You're one of those people other people always look up to, and cling to," Biddy said, with breathless eloquence. "Perhaps it's selfish of us. Perhaps we don't consider your happiness as much as we ought to, but——"

Marna unclasped the girl's arms from about her neck; she felt as if they were choking her.

"I've never known what happiness—real happiness really is," she said harshly. "All my life I've never known. It may be my own fault—I dare say it is—but, all the same, it's not fair!"

(To be continued.)

The only really National Farm Journal is the Family Herald and Weekly Star, Montreal. It has as many readers in Nova Scotia as in Saskatchewan, and is in its new form the talk of the Dominion.

IN DAYS GONE BY

What Peterborough People Read in The Examiner.

25 YEARS AGO TO-DAY.

Tuesday, January 5, 1904.

The coldest place in Ontario yesterday was at North Bay, where the thermometer registered 50 below zero.

In the municipal elections held yesterday, seven out of the candidates for council were last year's men and were re-elected, while Messrs. Scott and Adams of the Ashburnham council last year were also elected. The Lighting and Street Railway by-laws and the Hilliard estate by-law, were carried by large majorities. The successful candidates for the council were McWilliams, Best, Adams, Batten, Scott, Rush, Johnston, Clinkscale, Edgcumbe, Hicks, Mason, Morrison, while the defeated candidates were J. Dinnie, W. Gibbs, J. Sawers, R. C. Braund, J. Kylie and M. H. Quinlan.

The annual report of the Water Commissioners shows a surplus of $3,000.

Fears are entertained for the safety of Miss Maggie Hennessey who, going to Chicago, has not been heard of since the great fire.

CANADIAN LEGION B.E.S.L.

Peterborough Branch

Little Lessons in Legion Principles

4. The Legion stands for strong and united comradeship among all those who have served in His Majesty's forces throughout the Empire, so that neither their rights, their duties, nor their interests shall be forgotten, and so that their welfare, and that of the dependents of the disabled and the Fallen may be safeguarded.

* * *

In response to inquiries, the following outline of membership qualifications is printed for the information of all interested: Membership is open to the following classes: Ordinary: Any person of good character who has seen active service during any of the wars of the Empire in any of His Majesty's armed forces or auxiliary services, including the Mercantile Marine and the Fishery Patrol services outside examination areas, and has received honorable discharge therefrom; officers and other ranks who have served in any of His Majesty's regular forces in any of the Permanent Forces of the Dominion, and have been honorably discharged; officers and other ranks who have served satisfactorily not less than six years in any of His Majesty's Auxiliary Forces; any British or naturalized British subject who served not less than three months in an Allied Force during the Great War, and saw active service therewith; men and women of the Red Cross organizations of the Empire, including the St. John's Ambulance Associations, provided they have been on active service with the forces of the Crown in war. Associate members: Any persons of good character who has served satisfactorily in any of His Majesty's armed, regular or auxiliary forces of His Majesty's Allies and who has been honorably discharged therefrom, but it not eligible, as herein provided, as an ordinary member, may be elected an associate member.

* * *

Membership application forms may be obtained from any officer of the branch, or at the office of the Legion, Murray Street.

HOROSCOPE

The Stars Incline, But Do Not Compel

SUNDAY, JANUARY 6, 1929.

(Copyright, 1929, McClure Syndicate.)

Malefic aspects appear to be strong in today's horoscope, according to astrology, which finds in the stars certain menacing influences.

In the morning good luck should attend letter-writing, even though requests for money are interpolated into friendly missives. College students should benefit under this planetary government.

It is a fairly fortunate day for facing one's financial status and for balancing one's accounts. Deficits are supposed to seem less depressing than usual, while this configuration prevails.

The clergy may find congregations inattentive or even critical under this sway of the stars. Women may be less responsive to religious admonition than they were before the new year began.

A London astrologer declares that "the age-old warfare of the churches will assume serious proportions in certain parts of the world and even menace its peace."

Peace moves will be numerous, it is forecast, and Great Britain will be especially intent upon co-operation with the United States.

This is not a propitious time for courtship, and it is well for the Sunday caller to discuss the winter weather this evening, thus avoiding personalities.

It is not a favorable rule under which to visit persons whose good graces are desired. The direction of the stars is likely to bring out the worst instead of the best traits.

Deceit and even falsehood are supposed to be encouraged by this planetary government, which is most threatening in diplomatic affairs.

Since Mars and Saturn rule the Earth during the winter solstice, greed for wealth will continue to be strong, and there will be much corruption discovered in politics and in certain business policies the seers prophesy.

It is Saturn's power that is supposed to threaten central Europe where Mars seems to presage war.

Russia as well as Germany and France are subject to sinister planetary influences that may be exceedingly serious, astrologers announce.

Persons whose birthdate it is have the augury of good luck through elders, and there may be grief as well as joy in this connection.

Children born on this day probably will be high-strung, sensitive, and extremely modest. These subjects of Capricorn are likely to be endowed with fine artistic talents, but they need some one to exploit their genius.

MONDAY, JANUARY 7, 1929

Mingled planetary influences of good and evil distinguish this day, according to astrology, but benefic aspects dominate.

It is a rule under which to make big plans since foresight may be keen and the judgment extraordinarily good.

Farmers may find certain conditions of temporary importance rather discouraging, but they have the forecast of great improvement in their financial affairs.

Labor troubles may threaten at this time, but they will not be serious. The stars indicate that employers will receive planetary aid.

There is a promising sign for all who seek employment today. Both men and women should be successful.

The new year brings to all who have power or wealth the most encouraging prognostications.

Prosperity is to increase, and the year is to be marked by wonderful public gifts from millionaires.

Education is wonderfully fortunate. If the stars are to be trusted, and colleges are to benefit greatly.

Among the young now in universities, the seers declare, are men and women who are to achieve fame and success never previously attained.

Again there is a sign most auspicious for letter-writing, and requests that bills be paid are likely to be favorably answered.

Money matters appear to be lucky while this configuration prevails. It is wise to seek loans or to ask for increased household allowances today.

Writers are supposed to be especially favored under this direction of the stars. It should be an auspicious time to send out manuscripts.

Persons whose birthdate it is have the augury of a year that is pleasantly eventful. Journeys and new business associations may be expected.

Children born on this day probably will be strongly intellectual, resourceful and well balanced. Diplomats develop under this sign of Capricorn. Women as well as men of super-mentality belong to it.

Lyrics of Life

By Douglas Malloch

LIFE'S VETERANS

You do not scoff at soldiers' scars,
The marks of honorable wars,
Nor look with patronizing eye
When veterans are marching by,
Nor find amusement in the bent
Survivors of a regiment,
Nor think the flags that they have borne
Are things for laughter and for scorn.

Yet every day upon the street
The trembling veterans you meet
Of that unchanged, unending strife,
The battle that the world calls life.
They, too, have fought the fight for you,
Taken the world and brought it through,
And every pleasure you have now
Was paid for by some wrinkled brow.

The wounds they bear are wounds of time,
Yet no less holy or sublime.
He is, who finds some mother fun,
Unworthy of the name of son,
And he who smiles at fathers gray
A traitor in a darker way.
For all you have and all you are
These are the ones who wear the scar.

(Copyright, 1929, Douglas Malloch.)

Why We Do What We Do.

WHY WE LIKE BIOGRAPHY.

(By Mehran K. Thomson, Ph.D.)

Biography is always interesting. And right now it is extremely popular. Recently there is appearing a series of biographies of great men that are among the best sellers.

We like biography because it gives us the intimate facts in the life of a fellow human being. We are interested in making comparisons to see how the great man we read about is like us or different from us. We especially like to dig up a choice morsel of weakness in our hero, some indiscretion which puts him on the same level with the common herd. This gives us a fellow feeling and we see that he is not very far removed from us after all. It is in response to this demand that so many "expose" biographies have flooded the market of late.

Biography is also interesting in that it throws light on the secret of the great man's greatness. We get a thrill out of the quest of trailing him to the place where wisdom may be found.

Knowledge of the intimate facts concerning a person you admire is pleasing because this knowledge makes you a confidant, a close friend. There is no greater mark of true friendship than to tell a person your intimate affairs. This is why we feel hurt when some close friend holds out on us.

It is exhilarating to read the intimate life of a great man. The knowledge makes you a bosom friend. You have a certain degree of exclusiveness in your friendship with a superior person.

Then, too, sheer curiosity plays no small part. You are taken behind the scenes in a good biography and revel in the intimacy of association and slake your thirst for curiosity.

We read biography and enjoy it because it is the very stuff of life, the very experiences that we live to enjoy. And if we can't live that ideal, that thrilling sort of life, we like to experience these things vicariously in reading the record of lives which have achieved our own dreams of what constitutes an interesting career.

(Copyright, McClure Newspaper Syn.)

PUBLISHERS ARE ENTERING PROTEST

Newspaper Interests in England Object To Second Broadcasting Journal.

LONDON, Jan. 5.—Canadian Press—The British Broadcasting Company's announced intention to publish a second weekly journal has aroused interest among newspaper interests who object to this form of competition. The Postmaster-General declined to receive a deputation, so the newspaper proprietors intend approaching Premier Stanley Baldwin himself.

The Broadcasting Company's attitude is that a governmental committee three years ago recommended the publication of a journal to supplement the organization's regular series of educational talks over the microphone for adult listeners. The commission is understood to have also under consideration publication of a series of educational books which will certainly arouse resentment among publishers in this field. The commission is immune from income tax regulations and its ordinary revenue from licenses is collected by the government. Apparently its royal charter endows it with the advantage of advertising its publications without expense, over the microphone. Advertising of trading concerns at present are rigidly barred.

EFFICIENCY

PARIS, Jan. 5.—Everything is getting "efficiencized" here. In order to save time, bus steps have been lowered 12 inches. Imagine the steps you had to take to get into one of those buses

FINANCIAL and MINING REVIEWS

To-day's Quotations

Closing Figures on Principal Active Stocks

Grain—New—Mines York—Canadian

MINING STOCKS

Over
F. G. OKE & COMPANY
Wire

2.30 P.M. Quotations

	High	Low	Last
Abana	370	360	360
Amity	32	31	31
Aconda	15B	..	..
Ajax Oil	46	45	46
Amulet	345	322	322
Ankerite	19A	..	..
Apex	3B	..	..
Area	19	18	19
Argonaut	1½	..	..
Arno	28	27	28
Baldwin	2½	2¼	2½
Barry Hollinger	40	39	40
Bathurst Mines	34	33	33
Bedford	53	51½	51½
Bidgood	55	54	54½
Buckingham	9⅞	8¼	9⅞
Capital Rouyn	10¼	10	10¼
Castle Trethewey	38	..	..
Chaput Hughes	10	9¾	10
Columbus Kirk	2	..	..
Coniagas	250	220	250
Corona	4	..	..
Crown Reserve	17	15	16
Dome	985	975	985
Duprat	3B	..	..
Goldale	18	..	..
Gold Hill	9	8	8
Goodfish	23½	..	..
Granada	25	24	25
Grover Daly	3A	..	..
Hollinger	915	900	900
Howey	123	113	114
Inter. Nickel	5750	5500	5500
Jackson Manion	32	..	..
Kirkland Hunton	5½	..	..
Kirkland Lake	180	175	175
Kootenay Flor.	21	20	21
Lake Shore	2065	2050	2065
Laval Quebec	7B	..	..
Macassa	25	..	..
Malartic	91½	90	91½
McDougall	55	51	51
McIntyre	2150B	..	..
Mining Corp.	420	415	415
Newbec	41	40	40
Night Hawk	5½	..	..
Nipissing	375	370	375
Noranda	6700	6500	6500
Peterson Cobalt	23½	..	..
Pawnee Kirk	7	5	7
Pioneer	40B	..	..
Potter Doal	1½	..	..
Premier	220	..	..
Ribago	4B	..	..
Stadacona	10½	..	..
St. Anthony	58	53	58
Sudbury Basin	920	895	900
Sylvanite	245	240	240
Towagmac	340	..	..
Teck Hughes	925	905	915
Tough Oak	9	..	..
Treadwell Pref.	1300	..	..
Vipond	89	84	89
West Dome Lake	9	8	8
W. Hargreaves	245	225	230
Hudson Bay	2125	2090	2100
Sherritt Gordon	700	685	690
Mandy	140	135	140
Pend Oreille	1200	1125	1150
Thompson Cad.	42A	..	..
Graham Bosquet	32½	32	32
Siscoe Gold	92	90	90
Mond Nickel	5525	5300	5300

London Stock Exchange Strong For New Year

LONDON, Jan. 5. (Canadian Press) —The London stock exchange carried its condition of steady cheerfulness into the new year. The turnover on the first business day of 1929 was very satisfactory and a fair appreciation in values was registered throughout the week in several sections. British war loan bonds continue well supported though a small reaction among gilt edged issues generally was manifetsed toward the close of the week. Industrial sections displayed exceptional strength, partly on strong support from New York, which has created a noticeable further advance in Mond Nickel and General Electric.

Iron and steel shares showed something of a tendency to relapse for there appear to be abroad some doubt concerning capital reorganizations, more particularly as regards Armstrongs. Home rails showed a tendency to revive. It seems to be accepted there is willingness among the directorate to take definite action toward retrieving the well nigh moribund capacity of these undertakings to earn satisfactory results. The co-ordination of road transport interests with the railways is taken as a step in the right direction although the loss of traffic through highway bus competition is perhaps not so serious as might be imagined, and could easily be made good with a revival of heavy freight traffic.

The government of India this week issued a loan of $50,000,000 in 4 1-2% bonds at 91%, which will be devoted to repayment of bills due in February, and also to purchase of the Burma railways as well as for capital expenditure on Indian railways. The loan will probably be well supported.

The Midland Bank declares a final dividend of 18 per cent for the year, the same as last. Lloyd's Bank declares a dividend of 20 pence on A shares and sixpence on B shares, also the same as last year.

TRADE REPORT

WINNIPEG, Man., Jan. 5.—(Canadian Press.)— The weekly trade report of the Canadian Credit Men's Trust Association for week ending January 5, 1929, is as follows:

Halifax — Wholesale business is rather quiet, but normal. Retailers report a good volume. Collections fair.

Saint John—The usual slackness is reported by the wholesale trade. Retail trade satisfactory. Collections only fair.

Quebec City— Wholesale groceries very fair. Boots and shoes satisfactory. Hardware is falling off slightly in building material but there is still a good demand for electrical appliances. Retail trade is quieter due to weather conditions, but may be considered good.

Montreal—A slight improvement in sales of wholesale dry goods and boots and shoes. Groceries very busy. Ladies' wear fair, but not yet up to standard. Hardware continues very active. The habit of the French in the Province of Quebec to celebrate the new year with gifts, just as the English celebrate Christmas has had the usual result of keeping retailers throughout the province busier even than during the week preceding Christmas. The exceptionally fine weather has retarded the sales of heavier clothing, but has been welcomed by the building trades all of which continue very busy and there is very little unemployment evident.

Toronto—Wholesale houses are generally quiet, working chiefly on sorting orders and orders for spring delivery. The year closed with an exceptionally good Christmas trade in retail lines. Groceries, fancy goods, radios and confectionery all sold well, but the sale of cold weather goods such as heavy clothing, etc., was retarded by the comparatively mild weather. Collections still continue to be very satisfactory.

Winnipeg.—A normal volume of business is being transacted in all lines of wholesale trade. Retail trade seasonable except in heavier lines of wearing apparel which is considerably backward in comparison with previous years on account of the mild weather that has prevailed in the province. Collections continue satisfactory in most districts. The mild weather in the north has greatly handicapped freighters in hauling supplies to and from the mining districts, more seasonable weather being required to relieve the situation in this respect. Building activities continue active for the season of the year, and very little unemployment is evident.

Regina—Wholesale trade in groceries, dry goods and boots and shoes is quiet, but normal. Hardware fair. Retail trade is fair. Collections generally are fair.

Saskatoon.—A good volume is reported by wholesale groceries, dry goods picking up; hardware, fruit and confectionery good. Boots and shoes improving. Retail trade is rather quiet. Collections fair to slow.

Calgary.—Business in wholesale lines keeping up quite steady, with exception, of course, in heavy clothing lines, which are not making anything like regular volume. Retail business inclined to be spotty, being good in cities but appears to be slightly falling off in the smaller towns. Considerable difficulty being experienced in some districts in making collections.

Edmonton.—Business generally has shown some improvement since the weather has turned colder. Collections remain just fair. The coming of the snow will mean that the tie camps and saw mills in this district, some of which were making arrangements to close down, will not be able to carry on operations.

Vancouver — Manufacturing good. Wholesale dry goods, groceries and gent's furnishings good. All other lines fair. Retail trade generally is good. Collections just fair.

News From th Mines

Through
Selloway, Mills & Company

International Nickel.

According to a statement issued by the president following the general meeting Thursday, his company anticipate obtaining ore in the Frood body equal in value to that now being developed in the Frood Extension by Mond. As very high values were had in drilling of the Frood, and as International own the major portion of this tremendous ore body, it is not difficult to visualise it the world's largest mining proposition in the course of a year or so. When the indicated low cost of production is taken into consideration it is just possible the shares may still be conservatively priced.

Moffatt Hall.

The strength in Moffatt Hall yesterday may no doubt be attributed to a report from the north stating that a surface vein giving exceptional values had been uncovered for a length of 100 feet and a width of four feet.

Dome.

While the total production from Dome Mines for 1928 is down slightly from 1927, the figures are most gratifying with admittedly only two years of life several years ago. Much of the production this year has been taken from the greenstone formation, and we believe another two years' supply at present capacity is in sight here. Net profits for 1928, after all expenses, taxes, and depreciation should net $1.50 a share, against dividend requirements of but $1.

Murphy.

Splendid progres sis being made in cross cutting at the 600 feet horizon of Murphy. The crosscut is already in 550 feet on its way to the important ore proven in the new east shaft down to 100 feet. When this cross cut gets under the favorable horizon a raise will be put up to connect with the new shaft. Diamond drilling is proceeding 1050 feet from the shaft or 500 feet east of the last hole. This property appears to have more than an ordinary chance of becoming a mine of proportion, as they have admittedly more ore near the surface than any other Kirkland Lake enterprise.

Crown Reserve.

It transpired at the directors' meeting of Crown, according to a report yesterday, that all the veins expected had been intersected at the lower workings of Crown and that while widths had increased to some extent values were not encouraging. The directors have decided on a definite diamond drilling campaign from the present bottom level in the hope of finding greater concentration in values. At the same time 500 feet at least of lateral work will be done on one of the new levels east of the shaft to explore an area which offers fair possibilities.

Dalhousie.

According to a wire received from our Calgary office, pending results from this company's property, leads them to believe a sharp advance in share value may be expected within the course of the next two or three weeks.

Howey.

It is reported that according to expected results from a mill of 1000 tons daily capacity a profit of more than $3 a ton may be expected from the present indicated grade of ore.. It is extremely difficult to estimate future results from a mine in its early stages, but Howey has the appearance of developing into one of very big tonnage.

TRADE BRISK AT TORONTO

Many Prominent Issues in New Year's Business in Demand.

BIG GAINS MADE.

TORONTO, Ont., Jan. 5 (Canadian Press).—Trading was brisk on the Toronto Stock Market to-day when issues which have played a prominent part in the bull market which began with the new year, were in demand and gains of as much as 12 points were made. The market generally, however, was irregular.

International Nickel continued its concentrated buying and went up to 57, but reacted at the close to 55⅝ for a new loss of ⅝. Canadian Car and Foundry Common advanced 12 points and closed at 125, while Preferred was 130⅞, up 111⅞. Loblaw gained 2 at 101 and Massey-Harris Preferred 1 at 110, while Massey-Harris Common dropped ¼ to 93½.

Cockshutt Plow gained 1¼ to 43¼; Maple Leaf Preferred 1 at 111; McKinnon 1 at 75½; Page Hersey ¼ at 130; Weston 1 at 108, and International Utilities 1⅛ at 46½. Canada Cement dropped 2¾ to 30; Canada Bread 5 to 135; Bell Telephone 2 to 167, and Canadian Industrial Alcohol ¼ to 41¼.

Durant gained ¼ at 18¼, Canada Malting 1 at 31, N. S. Car 7 at 106; Imperial Oil 1¼ at 100; Super Petroleum 1½ at 36½, and Service Station 3 at 66; British American Oil 1 at 54½; Canada Vinegar 1 at 328, and Waterloo 1½ at 39. McColl-Frontenac dropped ½ to 33½, International Petroleum ¾ to 54½, and Northern Bakeries ¾ to 38½.

PRICES IRREGULAR ON MINE MARKET

Noranda and Amulet Suffer Losses At Close of Session.

TORONTO, Jan. 5.— (Canadian Press).—An irregularity which began yesterday following the strong markets of the previous two days, continued on the Standard Mining Exchange today. Noranda closed at 66.00 for a loss of 50 cents. Amulet dropped 20 to 3.35, while Pend Oreille went up 50 at 12.00.

St. Anthony gained 8 at 59; Sherritt-Gordon 5 at 6.85; Sudbury Basin 15 at 9.00 Vipond 1 at 89; Conlaurum 50 at 2.50; Mandy 4 at 1.40; and Bedford 1 at 52.

Bathurst dropped 2 to 33; Dome Mines 5 to 9.80; Howey 7 to 1.14; Hollinger Consolidated 10 to 9.00; Lake Shore 10 to 20.65; Macassa 5 to 25; McDougall 2½ to 52½; Murphy 2 to 63.

Teck-Hughes went down 15 to 9.15; Siscoe 1 to 90; and Wright-Hargreaves 40 to 2.25. Abana was down 11 cents to 3.60; big Missouri 5 to 88. While Falconbridge, Hudson Bay, Central Manitoba, Malartic and Barry-Hollinger were unchanged.

MARKET BREAKS AFTER OPENING

New York Exchange Suffers Setback—Early Gains Wiped Out.

STEEL TONNAGE STATEMENT

NEW YORK, N.Y., Jan. 5 (Canadian Press).—The stock market displayed a complete reversal of form to-day, selling off sharply after a spirited opening rally. There was nothing in the day's news to explain the selling movement, which was generally described as a natural correction of a top-heavy speculative position. Several early gains of 3 to 15 points were cut down or wiped out and a number of issues sank 1 to 5 points below yesterday's final quotations.

Preliminary estimates of the U. S. steel monthly tonnage statement to be issued next Thursday indicate a gain of between 75,000 and 100,000 tons in December. Announcement of a five for one stock split by A. G. Spalding and brothers was the only important business development of the morning.

After an opening bulge in each stock, Radio and Victor Talking Machine broke sharply on the traditional "selling on the good news" following the announcement of merger terms. Radio opened 15 points higher at 410, and then slumped to 392. Victor Talking Machine converted an early gain of 2½ points into a loss of 4½. Wright Aero dropped from 273 to 265, and Curtiss from 153 to 149.

Corn and Wheat Values Strengthened At Chicago

CHICAGO, Ills., Jan. 25.— (Canadian Press.)— Corn took a decided upward swing in price early to-day and wheat soon followed. Blizzard conditions over a large part of the west, together with bullish advices about the Argentine corn crop, gave an evident advantage to the buying side of corn. Opening at 1-8 to 3-8 advance, corn afterward scored material further gains Wheat started 1-8 off to 1-4 up, and later rose all around. Oats were firm. Provisions likewise tended upward.

FOUR WEEKS BRIDE HEADS ROBBER GANG

(Continued from Page 1)

and I went over to the cash register, opened it and took out $19. By that time Jesse had come in with two guns in his hands, and while I backed through the door he kept the proprietor covered."

Agnes grew excited as she recited the narrative. Her naturally rosy cheeks flushed a deeper crimson and her brown eyes sparkled.

"In most of the other holdups I was just a silent partner," she went on. "I stayed in the car while the other boys went into places and held them up. But I was always ready to help them if they needed me."

The other youths, both in their 'teens, were members of the mob, she says. They, too, fell in love with her, but they were afraid to openly declare it because of Jesse.

One night in Auburn, Thomas was particularly brutal and domineering. It was then that Agnes decided to break away from the mob, she says. With Frances Bortz, one of the younger members, she fled to Syracuse and hid in a rooming house. That night police got her.

Agnes was married six weeks ago in Binghamton. The day after the ceremony, her husband went to Syracuse to work. She stayed behind with her mother, who was recovering from a slight illness. Two days later she met Thomas.

But her love has faded as fast as it had bloomed.

"I hate him now," she says fiercely, wrinkling her brows. "I never want to see him again."

As for Thomas he says he was a boob for ever mixing a woman with gun-play. He is facing a string of charges that will probably keep him in jail for life. But he is still as blatant and boastful as ever. He insists that he is a master mind of crime.

No one was more surprised to learn of Agnes' downfall than her neighbors and friends. To them she had always been just a "sweet, little kid." Her family had always been a respected one. Her mother, Mrs. John Kennedy, is prostrated over her daughter's plight.

"I can't understand it," she moans. Neither can Agnes or her husband or the police.

SECOND CAR IS STOLEN BY AUTO THIEF

(Continued from Page 1)

ing through Oshawa in a stolen car bearing stolen markers from another car and believing that he was headed for Toronto, Chief S. Newhall of the Peterborough Police Department and Provincial Officer H. Thompson arrived here yesterday afternoon and with city police, made a tour of several places where it was thought he might be in hiding. No trace was found of the criminal, however, and the two officers returned, leaving the investigation in the hands of the Toronto Police. Lieut.-Col. Dalton Johnson, governor of the jail, refused any information on the escape, except to say a nofficial investigation would be held. In the meantime the turnkey in charge of the cell block where Parks was locked has not been suspended. "Is this investigation to be public?" he was asked.

"Attorney General Price will decide that. I never had one before."

"Is this the first man to escape since you have been governor?"

"You will have to ask me something easier."

Provincial Police fear that Parks is armed, but could not explain where a pistol would have been obtained, lest it was cached outside for use in just an emergency. Police are confident, however, that Parks will be arrested over the week-end.

Chief Friend of the Oshawa Police said to-day that Parks had been arrested in Oshawa about two weeks ago when he was seen driving a stolen car through the streets. One of the traffic policemen followed Parks for over two miles and then arrested him after a chase along the road on foot.

The prisoner was lodged in the Oshawa jail until officers from Peterborough who had sent out the warning about the stolen car, arrived to take him there for trial.

Alfred Cuddy, Deputy Provincial Police Commissioner, is indirectly in charge of the province-wide search for Parks.

"He is wanted all over the province and we have traced him to Oshawa where he was arrested for his last job," the deputy said. The feeling is that Parks made for the Niagara Peninsula, avoiding Toronto by driving toward the north. This would have carried him across Yonge street at the Jail Farm near Langstaff.

LONDON, Jan. 5. (Special.) — Orders to exercise every precaution were issued to-day to the police throughout Western Ontario in their search for John Parks, alias John D. O'Leary, the 27 year old bandit, who escaped from the Peterborough jail. The provincial police say that in Aylmer and St. Thomas Parks made efforts to secure guns. He was then unarmed but his determined efforts to obtain weapons may have been successful. It is now believed Parks may be a hundred miles from Aylmer or St. Thomas.

Parks left Aylmer last night in a Star six 1927 model, with license No. 26-333L. His criminal record began when he was sent to the Victoria Industrial School in 1911. He escaped from there and after a series of offences was sent in 1920 to Kingston penitentiary for four years. He was paroled on May 8, 1923, and on Aug. 20, 1923, was sent back to Kingston for another four years, for robbery with violence, shop breaking and an automobile theft. In 1928 he was given three months at Woodstock for theft. It is claimed that he also escaped jail on another occasion in Kitchener. He lived for some time around Otterville.

Local Jail Break Planned.

In escaping from the Peterborough county jail, Parks proved himself no ordinary prisoner. He had been placed in a cell on the ground floor, awaiting sentence on a charge of car theft, to which he had pleaded guilty. While in the jail he is believed to have made friends with two hard characters who were released about New Year's time, and they are suspected to have given him outside assistance. He had sawed through four bars, making eight cuts, in his cell door, possibly working on them from time to time during the last three or four days, had pulled himself through the small jagged hole, a feat that has excited the wonder of more than one who has viewed the hole, and then sawed his way through an inch and a half bar at the window of a bathroom, to escape the building. Once out he is believed to have crossed the court yard in a south-westerly direction, stood on a ground floor window sill, and by means of a blanket and iron hook, made from a part of his cell bed, pulled himself to the top story window. From there it would prove an easy matter to pull himself to the roof, cross it, and climb down the verandah of the jail officials' quarters to the ground. Then he had fled the city in Mr. Jackson's car.

It is understood that it is not the practice in any county jails to have a man on guard during the night hours, any more than that the day officials visit the jail and see that the men are in their cells. As he stated yesterday, Jailer Dalton Johnston had done this on the night of the escape.

NEW YORK, N.Y., Jan. 5 (Canadian Press). — Foreign exchange steady. Quotations (in cents): Great Britain demand 4.84⅝; Canadian dollars 9-32 of one per cent. discount.

SPECIAL PREACHER.

Rev. Dr. S. Cleaver, of Toronto, who will conduct special services in the six United churches next week during "The World's Week of Prayer."

620 ATTEND BABIES' CLINIC

164 Mothers Were In Attendance During Half Year's Favorable Balance.

303 VISITS.

AT the semi-annual meeting of the Board of Management of the Well Babies' Clinic, held recently, interesting reports were given of the half year's work, by the supervisor, Dr. Jessie Birnie, and the nurse, Miss Mamie Foote, while the treasurer, Mrs. F. C. Neal, gave a report of the financial standing of the Clinic, for the whole year just ended.

Total attendance for the half year was 620, with 164 mothers in attendance. Average attendance was 21 and the highest attendance for one week was 45. The nurse said 303 visits, these including instruction in pre-natal care, supervision of infants' food and report of special cases of need to various charitable organizations in the city.

The Wohelo Club of the Y.W.C.A. selected a baby whose parents were out of work and provided all necessary clothing for it throughout the winter.

A member of the Board presented a camera, which has been found a very useful gift.

Treasurer's Report

Mrs. Neal, in reporting for the year, showed a balance from the previous year of $142.75; donated by Mrs. Walsh and Misses Dickson, $40; refund from float $4.54; donations from the Red Cross Society $60 from the Peter Robinson Chapter I.O.D.E., $100; from the 57th Regimental Chapter I.O.D.E. $25; from the Queen Alexandra Home and School Association, $10; Grant from City, $699.96, Interest, $4.72. Total:—$1077.01.

Expenditures: Salaries, $900; transportation for nurse, $50; Incidentals $15; Coal, $32.25; Honorarium, $20; Heater, $16.50; Commission for cheque, 15 cents; Balance on hand, $43.11.

WEEK OF PRAYER IN UNITED CHURCHES

Rev. Dr. S. Cleaver, of Toronto, Will Be Special Preacher in Six Churches.

In keeping with the custom of many years the six United Churches of this city are uniting again this year in the observance of the "World week of Prayer." These services will be given Monday evening Jan. 7th and will continue throughout the week, concluding on Friday evening, Jan. 11th.

The week of prayer has become recognized the world over as a challenge to devotion, worship and consecration at the beginning of the New Year. Nothing could be quite so wholesome for our people as to begin the year in such a way.

For these services this year, Rev. Dr. Cleaver of Toronto has been invited to give the address. He comes to Peterborough with the highest of commendations. For a great number of years he occupied the largest and most influential churches of his communion from coast to coast.

During the later years of his ministry he has been devoting all his time to the conducting of special missions for the deepening of the spiritual lip of the church.

Dr. Cleaver is a man of commanding pulpit presence, ripe scholarship, lending grace and dignity to his profession of the method and manner of his work. He comes with the highest commendations, and the public are cordially invited to join in this week of services of devotion and praise.

Statistics Given For Alnwick Township

(Examiner Correspondence).

ROSENEATH, Jan. 5. — John McMillan, township clerk, has given a report of the registration of marriages, births and deaths for the Township of Alnwick for the year 1928: Marriages 8, births 16, deaths 8.

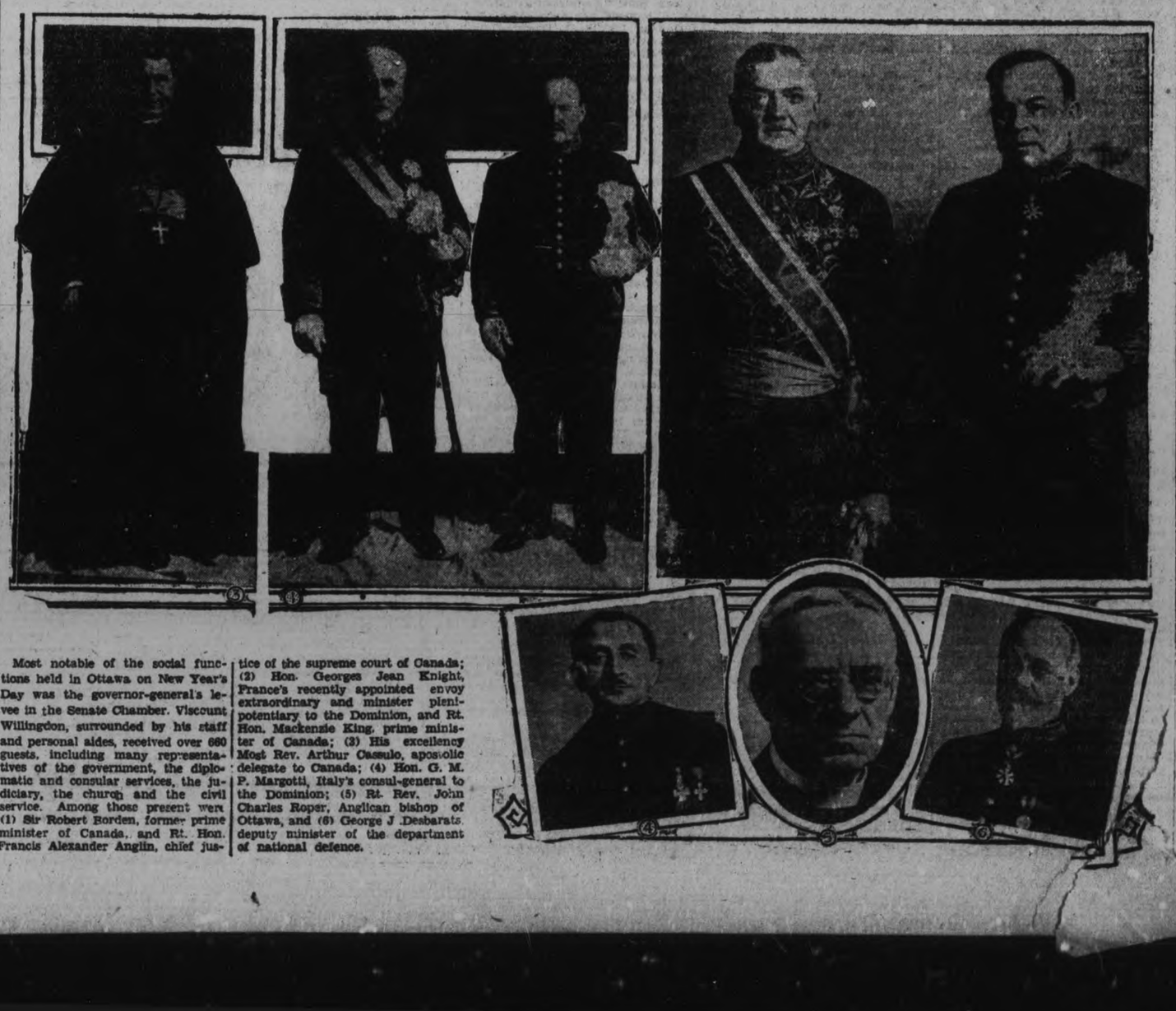

Most notable of the social functions held in Ottawa on New Year's Day was the governor-general's levee in the Senate Chamber. Viscount Willingdon, surrounded by his staff and personal aides, received over 660 guests, including many representatives of the government, the diplomatic and consular services, the judiciary, the church and the civil service. Among those present were (1) Sir Robert Borden, former prime minister of Canada, and Rt. Hon. Francis Alexander Anglin, chief justice of the supreme court of Canada; (2) Hon. Georges Jean Knight, France's recently appointed envoy extraordinary and minister plenipotentiary to the Dominion, and Rt. Hon. Mackenzie King, prime minister of Canada; (3) His excellency Most Rev. Arthur Cassulo, apostolic delegate to Canada; (4) Hon. G. M. P. Margotti, Italy's consul-general to the Dominion; (5) Rt. Rev. John Charles Roper, Anglican bishop of Ottawa, and (6) George J. Desbarats, deputy minister of the department of national defence.

Suggestions for Investment of January Funds

Our January Booklet contains a well-diversified list of Government, Municipal, Public Utility and Industrial Securities.

Copies of this Booklet on request.

DOMINION SECURITIES CORPORATION LIMITED

MONTREAL LONDON, ENG. Established 1901 E. R. Wood, President TORONTO VANCOUVER

Head Office: TORONTO, 26 King St. E.

P. H. BARTLETT Representative, PETERBOROUGH, Ont.

C.S.E.T. Movement Re-Organized At Millbrook

GROUP OFFICERS ARE ELECTED

Goodly Number of Members Join Tuxis Square and Trail Rangers.

BOYS TO GIVE ADDRESSES

MILLBROOK, Jan. 5.—(Examiner Correspondence.—The C.S.E.T. movement has been re-organized within the past few weeks, in connection with the United Church Sunday School, both the Tuxis Square and Trail Rangers having been started with a good membership and with the promise that the initial interest and enthusiasm will be sustained and increased in the months ahead.

The credit for the reorganization activities rests largely with the pastor, Rev. W. W. Jones, and other workers will be enlisted as mentors as the work progresses.

The officers for the Trail Rangers are:—

Chief Ranger—Gerald Todd; subchief—Oswald Martin; tally—Raymond Rowland; sub tally—Jack Stinson; cache—Donald Henry; subcache—Fred Hard.

It is likely that one of the senior boys from the Tuxis Square will be appointed Mentor for the Trail Rangers in the immediate future.

Twelve boys have now been fully initiated into membership in the Trail Rangers, four of these being put through the ceremony at the regular meeting on Wednesday evening. A like number are already enlisted for the Tuxis Square, and there are several others on the waiting list for Initiation.

For the winter months the intellectual and devotional sides of the program will be emphasized, and when weather conditions permit the athletic aspect will receive particular attention.

Badge honors, and public speaking, will come up for special attention at the next meeting, when five of the boys will be given five minutes to address the group on these aspects of C.S.E.T. activities.

The officers of the Tuxis Square are:—

Mentor—Mr. Mumford; praetor—Robert Larmer; sub-praetor—Kenneth Fallis; scriptor— Lawrence Rowland; sub-scriptor—Olver Brock; conptor—Aubrey Todd; sub-compto:—Charlie Larmer; sponsor—Brice Prestove.

Flower Maker Offers Rabbits To Aid Fund

LONDON, Jan. 4 (Canadian Press Cable).—A woman artificial flower maker of London, unable to contribute any money to the Lord Mayor's fund for destitute miners, offered two of her white Angora rabbits, saying they were worth $5 apiece, and if they were auctioned by the Prince of Wales, they would bring ten times as much. A reply was sent her, thanking her for the rabbits, but regretting the Prince was unable to undertake the sale of gifts of this kind. The Prince has substantially stimulated the fund by his personal appeal over the wireless on Christmas Day.

CATTLE, GRAIN, PRODUCE

CHICAGO CATTLE

CHICAGO, January 5 (Canadian Press). — Hogs, 38,000; closed firm; shippers took 17,000; estimated holdover, 2,000; butchers, medium to choice 250 to 350 pounds, $8.50 to $8.65; 200 to 250 pounds, $8.60 to $8.90; 160 to 200 pounds, $8.50 to $8.90; 130 to 160 pounds, $8.25 to $8.90; packing sows, $7.60 to $8.25; pigs, medium to choice 90 to 130 pounds, $7.50 to $8.60.

Cattle, 3,000; calves, 1,000; trade steady; slaughter classes steers, good and choice, 1,300 to 1,500 poundr, $13.25 to $16.50; 1,100 to 1,300 pounds $13.25 to $16.50; 950 to 1,100 pounds $13.50 to $17.00; fed yearlings, good and choice, 750 to 950 pounds, $13.25 to $16.25.

Heifers, good and choice, 550 pounds down, $11.75 to $14.00; cows, good and choice, $8.85 to $11.00; low cutter and cutter, $5.50 to $6.50.

Bulls, good and choice beef, $9.50 to $11.75; cutter to medium, $7.75 to $9.90; vealers, milk-fed, good and choice, $14.00 to $16.50; cull and common, $8.00 to $12.50; stocker and feeder steers, good and choice, all weights, $10.75 to $12.00.

Sheep, 11,000; market strong; lambs, good and choice, 92 pounds down, $15.35 to $16.50; medium $13.75 to $15.35; cull and common, $10.00 to $13.75; ewes, medium to choice, 150 pounds down, $7.00 to $9.50; cull and common, $3.25 to $7.25; feeder lambs, good and choice, $13.50 to $15.00.

CHICAGO GRAIN.

CHICAGO, January 5 (Canadian Press). — Greatly enlarged estimates of Canadian wheat production broke wheat values down yesterday to the lowest level yet this season. According to a report from the Canadian North-West Grain Dealers' Association the 1928 wheat yield of the Canadian Prairie Provinces is 61,000,000 bushels more than was announced in the latest figures given out by the Canadian Government.

Closing quotations on wheat were heavy, 1⅝c to 1⅝c net lower, with corn a shade to ⅛c to ¼c off, oats ⅛c to ¼c down, and provisions varying from 22c decline to a rise of 5c.

In view of the trade report from such an authoritative source as the Grain Dealers' Association indicating that the wheat output in Manitoba, Alberta, and Saskatchewan had reached the huge total of 541,000,000 bushels and that the current official estimate was a radical under-statement, wheat prices here made a rapid descent yesterday. The downward swing of the market began as soon as business opened, and the close was at virtually the day's bottom, with heavy selling meanwhile, in which eastern houses became rather conspicuous. Increasing pressure of Argentine wheat abroad and Liverpool quotations lower than due were contributing bearish factors, and so, too, was knowledge that export demand for wheat from North America lacked volume.

Accelerating yesterday's break in Chicago wheat prices were standing orders to let go of future delivery holdings at various fixed limits, and thus put a stop to losses. These orders were automatically forced into execution as the market went lower and lower. The cumulative bearish effect was but little if any counterbalanced by brisk spread trading which developed toward the last between Chicago and Winnipeg, with the spreads consisting of purchases of wheat future deliveries here against corresponding simultaneous sales at Winnipeg.

News that snow was falling over Kansas and Nebraska was needed for domestic winter wheat acted as a further weight on the market as the day drew to an end.

Corn and oats displayed relative firmness, but averaged lower on account of sympathy with wheat. Some corn export business was in evidence, but the amount was said to be small, and there were assertions of various European offers to cancel previous purchases.

Country offerings of corn showed a little increase.

Provisions inclined downward, faced by announcement of an increase in western stocks both of lard and meats.

PRODUCE MARKETS.

OTTAWA, Ont., Jan. 5 (Canadian Press).—Canadian egg markets in general were easy yesterday, with prices working rather lower.

Montreal: Supplies on this egg market are plentiful and Ontario eggs are coming in freely. British Columbia eggs are 1c down on all grades.

Saint John: The condition of this egg market is very unsettled and the movements of eggs are rather erratic. Prices to retailers are: Extras 55-58c; firsts 52-55c; seconds 38-40c.

Halifax: The local egg market is very quiet and inactive, with local receipts increasing. Paying prices as last reported continue high and prices to consumers have a decided effect on the movements of fresh eggs.

Vancouver: There has been no further change in the situation or prices here. Prices to producers are still: Extras 34c; firsts 31c; pullet extras 28c.

Chicago spot is firmer at 34-35c; January refrigerators 25c; February fresh 26¾c.

New York unchanged.

MONTREAL GRAIN AND PRODUCE.

MONTREAL, Que., Jan. 5 (Canadian Press).—With the exception of some business worked in barley, the export trade in Canadian grain here yesterday was decidedly dull.

In sympathy with the decline in wheat prices at Winnipeg, local dealers reduced their prices one cent per bushel and are now offering car lots of Manitoba No. 6 wheat at 97c; feed wheat at 93c, while Manitoba feed barley was steady at 74c per bushel.

Only a small volume of business was done in spring and winter wheat flour but prices were unchanged.

The millfeed trade was dull and featureless. A moderate amount of business was done in standard grades of rolled oats and values were firm.

A feature of the egg trade was the easier feeling that developed and prices were reduced two to four cents per dozen. This was attributed to the large receipts and the inactive demand. The receipts weqre 992 cases.

The trade in butter continued active and values were well maintained. The receipts were 14 packages.

The potato market was active and firm. Prince Edward Island whites sold at 84c, Green Mountains at 88c per 90 lbs., in bags, while New Brunswick potatoes were offering at 62½c per 90 lbs., in bulk.

Canadian beans were unchanged at $5.25 to $5.40 per bushel.

Montreal Quotations

Oats, Canadian western, No. 2 77c
Oats, Canadian western, No. 3 73c.
Oats, extra No. 1 feed 67c.
Flour, Manitoba spring wheat patents, firsts, $7.20.
Flour, Manitoba spring wheat patents, seconds, $6.60.
Flour, Manitoba spring wheat patents, strong bakers, $6.20.
Flour, winter patents, choice, $6.10
Rolled oats, bag 90 lbs., $3.65.
Bran, $35.25.
Shorts $35.25.
Middlings, $38.25.
Hay, No. 2, per ton, car lots, $16.00.
Cheese, Westerns, 23-23½.
Butter, No. 1 pasteurized, 40½-41.
Eggs, storage extras, 41-43.
Eggs, storage firsts, 37-39c.
Eggs, storage seconds, 33-33.
Eggs, fresh extras, 52-57.
Eggs, fresh firsts, 46-50.

STOCK MARKET AVERAGES

	50 industrials	20 rails
Friday	212.2	135.9
Thursday	212.5	134.7
Week ago	204.6	130.8
Year ago	147.7	122.3
High, 1928	207.7	133.3
Low 1928	140.0	117.0

Total stock sales yesterday, 5,532,200 shares.

BUTTER AND EGGS.

TORONTO, January 5. — Butter on the local market has been steadily absorbed this week, as required and without any material change in prices. Storage holdings of creamery butter reported by the Canadian Produce Association at January 1, stood at 39,696 boxes, against 58,735 boxes a year ago on the same day. Withdrawals from local coolers during December were normal for the season of the year and for holiday requirements. Arrival on track at Toronto of New Zealand butter prior to the Christmas holiday has to date had no marked effect on the local price trend and none is expected. In a wholesale jobbing way dealers have reported a daily range of from 41c to 41½c per pound for No. 1 pasteurized creamery solids with fractionally higher prices obtained for extra fancy butter when urgently required. Similarly prices for New Zealand have been fairly well maintained at domestic levels. The market at this quotable range is not quite as firm as it was a week ago when asking prices for New Zealand were up as high as 42c per pound.

Egg Markets Weak.

Local egg markets continue to be a weak feature of country produce trading. Receipts have been coming steadily all week, accompanied by light shipments of British Columbia fresh grades. The storage statement issued on January 1 showed holdings at Toronto on that day as 14,753 cases, compared with 23,911 cases a year ago. Montreal holdings, however, are higher at the moment, and it is expected that storage eggs held in Canada on the first day of this year will show an increase from 1928.

Ontario eggs are being shipped freely to Montreal markets, which is an indication of how far current production in the Provinces has been stepped up in the last few weeks. Lower prices for all fresh grades and storage eggs will probably bring about a material increase in demand from users. Dealers this week have again cut their prices to country shippers, and are quoting from 45c to 46c per dozen for fresh extras, 35c to 36c for fresh firsts, and 27c to 28c for seconds, delivered, cases returned. Quotations to the retail trade rule at —Fresh extras, loose, 55c to 58c per dozen; fresh firsts, 45c to 46c; and seconds, 34c to 35c.

NEW OFFICERS INSTALLED AT BIG LUNCHEON

(Continued from Page 1)

the "benign leadership" which had characterized his tenure of office, and of the spirit of cheer and fine discipline which had been the atmosphere of the society during the past year. In seconding this appreciative testimony to the work of Past President John, in which Mrs. John was included as an active assistant, Kiwanian Jack McNabb spoke of the record of the past president as "one hundred per cent. at all meetings."

Past President J. R. Marshall also voiced the thanks of the club to Lieutenant Governor McNabb for the manner in which he had carried out the installation proceedings.

The Mountain of Life

The Rev. Kiwanian William Johnston, who is pastor of one of the United Churches at St. Lambert, Quebec, was the visiting speaker of the evening and he brought to the club a message which will probably linger for many weeks in the memories of those who heard it, so vivid a picture was it of the "Mountain of Life," as he called the existence of the individual.

"We cannot define life in any way," he said. "The minute you begin to define a thing, that minute you begin also to limit it. The physician, the psychologist, the preacher, will each given you a different definition of life, and each will fall short of its real significance. Life is a sort of mountain and along the sides of this mountain are little temples where we live for a certain number of years before moving on to the next abode of the same sort.

"The first temple is the temple of childhood, at the base of the mountain of life. Here we dwell from babyhood until we are about twelve years of age, and here we have an atmosphere which is one of radiant purity.

"Later, we come to the temple of adolescence, where we live for about seven years, until we are nineteen. This is where the great divide comes in life, and here the atmosphere is one of wonder. After it, from nineteen years to about forty-five, comes the temple of romance, and it is in this house that youth sees farthest and where the real love first comes to us.

"From forty-five or fifty years of age, we live until we are about sixty-seven, in the temple of mid-life, where the atmosphere is one of responsibility and where we encounter the heavy family and business cares of life. After that comes the temple of old age, on the western slope of the mountain of life, where we have the atmosphere of retrospection, of reflection, of looking backward. But we must not think that the dwellers here are unhappy. It takes the twilight to bring out the stars and there are many bright and glowing stars in the firmament of this house of life. 'Grow old along with me, the best is yet to be, the last of life for which the first was made. Our times are in His hand, who saith: 'A whole I Planned.' Youth knows but half. Trust God nor be afraid.'

Kiwanis Contributions.

To these temples of life the Kiwanis organizations can contribute much, the speaker asserted. To this temple of childhood, it can give what is needed most there; play. Play is the birthright of every child. The reverend speaker quoted the little story of Cosette and Jean Val Jean, in Victor Hugo's "Les Miserables," as an example of the sorrows surrounding the life of many a little child.

To the temple of adolescence comes the call of education and to give every child, as far as possible, a college education, should be the aim of Kiwanis members. "Knowledge is power and ignorance is a terrible foe to progress."

To the temple of youth, the contribution of Kiwanians might be work, which is necessary after the period of play and education. The work which is fitted to every individual should be discovered and that work given to him or her, if possible. Work should have as its aim the viewpoint taken by the workman who was asked by the great Sir Christopher Wren as to his job in the building of St. Paul's.

A previous workman had said he was helping in the quarry and another said he was earning so much a day, but the third workman said he was helping Sir Christopher Wren to build a great cathedral. This was the spirit which made any labor glorious and complete.

For mid-life, when the responsibilities of existence made days of toil almost unbearable at times, and men lost heart under the stress and strain of battling against heavy odds, there was the necessity for the contribution of fellowship, friendship and comradeship, and for old age there was the contribution of rest to weary hands. Here the speaker commended the action of modern governments in providing for the weary hands of aged workers who had been unable to save much from their labors, a chance to rest and reflect in their sunset days.

"And here in this temple of old age you will find many things which have been brought from the temples along the way: a little game which he or she delighted to play as a child, a cherished volume from the temple of adolescence, a piece of work from the temple of youth, a friend or comrade who was met and loved along the way."

"Thus, in your contributions of play, education, work, fellowship, friendship and rest you can put much into this house of life. In this year, you can make a noble and lasting contribution to the sum total of human existence and the record of the years will show what you have done to add to the happiness of those about you."

After the renewed applause had subsided, Kiwanian Jack Marshall rose to voice an appreciation of the address of the speaker, "intellectual, inspiring and worthy."

Musical Program.

The musical program of the evening was very fine, and received much appreciative applause. It included two vocal solos by Mrs. George A. Richmond, wife of Kiwanian Richmond. Mrs. Richmond sang, in high, clear, sweet soprano, "Love's Bargain," and an encore, in "The Sweet Mystery of Life."

Arnold Spencer and Stanley Northrop, playing violins, and Harry Northrop at the piano, were a trio who played with their usual skill and fine rhythmic tone, two numbers, Drdla's "Tarantelle" and its encore, "Angela Mia."

"Smiling" Eddie Jackson, the sweet tenor singer from the Capitol Theatre, was a snappy song leader of the evening, during the dinner hour, and Kiwanian G. F. Liddle contributed his usual excellent accompaniments to the program.

A "wheel of fortune" decided winners of prizes at dinner last evening. Spun by secretary Jack Heron, it brought awards to Mrs. H. Huffman, Mrs. F. H. Dawson, Mrs. E. H. Wood, Mrs. A. Moffat, Mrs. J. Wearing and Miss Gladys Coon.

A special prize, a silver baby spoon was presented to Mrs. F. C. Webber by past president John, in the name of the Club. The particular achievement thus rewarded was the taking of little Jimmy Webber by his parents all the way to the recent Kiwanis Convention at Kingston.

Kiwanian G. F. Liddle, later in the evening, won a special prize in safety razor, and prizes for bridge went to Mrs. F. C. Webber, Mrs. Joseph John, Mrs. J. Comstock, the Rev. Mr. Johnston, W. E. Taylor and J. Comstock.

Boosters for the evening were Kiwanians H. J. Boyle, J. A. Dewart, Charles Elliott and J. Comstock.

Owing to the prevalence of sickness among the members and their families, the attendance was not as large as usual last evening, eighty guests being registered by Mine Host Graham.

Following the dinner and installation of officers, bridge games and dancing were enjoyed, excellent music for the latter being provided by Perdie Mowry and his Collegians.

Guests last evening included Mrs. T. E. Burns of New York City, Mrs. W. McKee Bingham, Mr. and Mrs. Reg. H. Turner, Miss Gladys Coon, Miss Barbara Watson, Miss Helen Wright, Miss Margaret Hamilton and Mr. Fred Allen.

Could Not Sleep Heart Would Start Pumping and Pounding

Mrs. Fred P. Averill, 136-12th Ave., Calgary, Alta., writes:—"I was bothered so much with my heart I could not sleep. I would waken up in the night screaming, and my heart would start pumping and pounding.

A neighbor lady told me to try

MILBURN'S HEART AND NERVE PILLS

so I started taking them and I can truthfully say I am a different woman. Altogether I only took two boxes."

Price 50c a box at all druggists and dealers, or mailed direct on receipt of price by The T. Milburn Co., Ltd., Toronto, Ont.

FURNITURE DESTROYED.

Blaze Breaks Out in Attic of George Wellman's Residence.

(Examiner Correspondence).

MARMORA, Jan. 5.—Fire from an unknown source broke out in the attic of George Wellman's residence on Thursday evening about 9 o'clock. The quick arrival of neighbors and one of the chemical engines caused the flames to be subdued before penetrating far. A considerable portion of the furniture was speedily taken outdoors.

Personal.

Miss Marion Shannon is home from Toronto on a visit.

Confederation Life

ASSOCIATION—HEAD OFFICE, TORONTO

When you are 65

You can be comfortable and happy in your old age by a little planning now. Ask about it.

WM. BOULTON, - Divisional Manager Peterborough

T. H. GILLESPIE, - - District Manager Peterborough

FILL IN AND MAIL

To CONFEDERATION LIFE ASSOCIATION
Please send me details of plan "Happy at 65".

.....

.....

East Emily

EAST EMILY, Jan. 5.—(Examiner correspondence):—Mr. and Mrs. Oswald Ruth spent the past week visiting with the latter's parents, Mr. and Mrs. John Ried, of Islington.

Mr. George Moncrief has returned to Peterborough after spending the past week visiting with his parents Mr. and Mrs. Walter Moncrief.

Mr. Herbert McGaughey, of Detroit, spent Christmas with his sister, Mrs. Wilbert Fee.

Mr. and Mrs. Marwood McCarrell and Mrs. J. McCarrell spent Christmas with Mr. and Mrs. Gillis of Hartley.

Mr. and Mrs. R. Ferguson and daughter, Miss Helen and Mr. and Mrs. L. Ferguson of Peterborough spent Christmas at the home of Mr. and Mrs. A. Boate.

Mr. and Mrs. Arthur Franks spent a few days last week with their daughter, Mr. and Mrs. Lowery Brooks.

Mr. George Bloxam from the west is visiting with relatives in East Emily. It is thirty-two years since Mr. Bloxam has been in this district.

Miss Eva Gardiner has returned to resume her duties at S.S. No. 13 Emily after spending the Christmas vacation with her mother in Norwood.

Mrs. L. Jones has returned home to Port McNichol ofter spending the past week with her parents Mr. and Mrs. Gabriel.

Mr. Eugene Switzer was a visitor to Lakefield on Wednesday evening.

Miss Doris Parker has returned to her school at Orange Corners after spending the Christmas vacation at her home in Bobcaygeon.

Ivanhoe

(Examiner Correspondence.)

IVANHOE, Jan. 5. — Mrs. A. A. Tummon, of Trenton, is visiting her mother, Mrs. D. Prest.

Miss Mildred Arbickle of Thomasburg, spent Wednesday with Mrs. W. Arbickle.

Mr. and Mrs. John Benson spent New Year's Day in Stirling with her cousin, Mrs. W. Jones.

Mrs. Kenneth Nicol and daughters, of Madoc, spent New Year's Day with Mrs. T. E. Fleming.

Obituary

MRS. WANNAMAKER

(Examiner Correspondence)

BONARLAW, Jan. 5.—The death occurred on Monday afternoon, of Mary Ethel Wannamaker at her late residence on the 12th line of Rawdon. The deceased was only sick a few days and her sudden death came as a great shock to her many friends. The late Mrs. Wannamaker was a daughter of the late Henry Green, of Springbrook. She leaves to mourn her loss four little children, who are all very ill with the flu; also a sorrowing husband, her mother, two brothers and two sisters, Amos Green, of Belleville, Albert, of Springbrook, Mrs. Joseph McKeown, of Belleville and Mrs. Allen McComb of the 12th line of Rawdon. The late Mr Wannamaker was only thirty-three years of age and will be sadly missed by a large number of friends.

She was a member of the United Church of Springbrook, where she was born and raised.

The funeral service was held in the Church at Springbrook by Rev. P. Gardiner and burial was made at Mount Nebo Cemetery.

The pall bearers were George and Kenneth Thompson, Harry Hazlett, Simon Matthews, Percy Bateman and Fred McKeown. The many floral tributes showed the high esteem in which she was held. The bereaved ones have the sympathy of the community in the loss of a devoted wife and mother.

CARMAN ERNEST REID.

(Examiner Correspondence.)

IVANHOE, Jan. 5. — Carman Ernest Reid, the five year old son of Mr. and Mrs. Archibald Reid of Kingston, formerly of Cherry Valley, died at the home of his grandparents, Mr. and Mrs. John Geen, Ivanhoe, on New Year's Day. He was spending Christmas with his grandparents when he was taken ill with pneumonia. He is survived by his parents, one brother John Franklin, and two sisters, Viola and Annie. Burial will take place at Thomasburg.

RICHARD WESLEY CLARKE

Death removed a prominent and well-known citizen at Welburn, Sask., on Wednesday, January 2, when Richard Wesley Clarke passed away following a few weeks' illness.

Deceased was born in the Methodist parsonage at Athens, Ontario, on November 27, 1858, and was a son of the late Rev. Richard and Mrs. Clarke, one of a family of six boys. His father served a long time in the Methodist ministry and was at one time stationed at Millbrook.

As a member of the firm, Walsh and Clarke, the late Mr. Clarke carried on a business career here for many years, removing to the west to reside permanently after the store occupied here was destroyed by fire.

An untiring worker in connection with the former Methodist church, Mr. Clarke held the position of superintendent of the Sunday School at Millbrook for over twenty-six years, rendering a service, the fruits of which will only be revealed in the world beyond. After his removal to Weyburn, he was elected to the position of Sunday school superintendent in that city also, fulfilling its duties with his usual faithfulness until a little over one year ago when his uncertain health compelled his resignation.

He is survived by his widow, formerly Maggie Orr, of Millbrook; two daughters, Misses Laura and Jessie, at home; and three sons, Watson, Wesley, manager of the Bank of Toronto at Cardinal, Ontario, and Rev. Charles Clarke of the British Columbia Conference. Dr. John Clarke of Midland, and Dr. Adam Clarke of Winnipeg, are brothers.

The death of Mr. Clarke makes the third of the sons of this family to pass away within less than five months; Dr. William Clarke died in Lindsay last August; Dr. S. W. Clarke on November 22, 1928, and now R. W. Clarke on the second day of the new year.

The funeral took place on Friday from his late residence at Weyburn, interment being in the Protestant cemetery of that city.

LINDSAY, Jan. 5.—The "flu" epidemic claimed a well-known citizen yesterday in the person of Thomas Connolly, a pioneer resident of the town. The deceased was a prominent figure on the streets until a few days ago, when he contracted the disease, which later developed into pneumonia. The late Mr. Connolly took a prominent part in the town's activities. He was a member of the council for a number of years, a director of the Central Fair Board, a former member of the Board of Health, Separate School Board, as well as other local organization. He is survived by his wife.

I. N. ACKERMAN

The death of I. N. Ackerman occurred yesterday in Norwood. The funeral will take place from his late residence to-morrow afternoon, at 2 o'clock, and interment will be in the Norwood cemetery.

1928 Hundred Million Year

Our General Agency contract offers a unique opportunity to men of character and ambition

CROWN LIFE INSURANCE COMPANY

J. I. McQUEEN, District Manager
163½ Hunter Street Office, 'Phone 3179
192 Dalhousie Street 'Phone 2208F
Peterborough, Ont.

Visit California for a Season of Sunshine

Spend your winter in the Sunshine State. Over Canadian National Lines you have long-limit stop-over privileges and choice of several highly desirable routes. You can add to the pleasures of the season by including beautiful Vancouver and Victoria in your itinerary. All-winter golf, famous motor roads and majestic scenery make the trip well worth while.

For full information and literature apply J. B. Doran, Local Agent, 324 George Phone 259.

Travel Canadian National way

Find ROSA'S TWIN

Prizes Totalling $3000.00

LIST OF PRIZES

1st Prize	$1000	4th Prize	$100
2nd Prize	$375	5th Prize	$75
3rd Prize	$200	6th Prize	$50
100 Prizes of $2.00 each		$200 in Special Prizes	
$1000 to $10,000 in Immediate Awards			

Every qualified Contestant will immediately receive an award (value up to $5.00), regardless of any other prize.

Name The Twin Gypsy Girls

Rosa, a lovely Gypsy maiden, recently arrived in Canada to search for her twin sister whom she has not seen for a number of years. Will you help in the search? Rosa and six other Gypsy girls are pictured above. Although all of the girls are much alike, only ONE is dressed EXACTLY like Rosa and she is the twin sister. Can you find the twin? BE CAREFUL, it is more difficult than it looks; but very interesting and profitable, too.

Rules To Aid You In Winning

1. Use the coupon and neatly print your name (Mrs., Mr., or Miss) and full address in spaces provided. Use a sharp lead pencil only.
2. Write neatly the names of the twin Gypsy girls in the centre of the space on coupon.
3. Cut out entire advertisement around outside and mail to us.
4. Prizes will be awarded by a judging committee of three Toronto business men in no way connected with us.
5. In case of ties, the judges will either reach a final decision through considering neatness and general appearances or a new tie-breaker puzzle will be sent.
6. Competitors must be over fifteen years of age.
7. No one connected with our company is eligible to compete.

Positively NO SELLING Required

YOU WILL ABSOLUTELY NOT BE REQUIRED TO SELL GOODS, CANVASS OR TAKE SUBSCRIPTIONS TO WIN A PRIZE. This contest is strictly an advertising campaign and you will only be asked to make a very small sample purchase of our new "Tresweb" products. RUSH YOUR REPLY AT ONCE—NO ONE HAS A BETTER CHANCE THAN YOU TO BE A WINNER.

SEND STAMP FOR IMMEDIATE REPLY

Fill This Coupon Out Carefully

Name .....
Street .....
Town ..... Prov. .....
Write Names of Twin Gypsy Girls Below

MAIL ENTIRE ADVERTISEMENT TO US

WELLINGTON TEXTILES CO. Desk 115 331 BAY STREET TORONTO, CAN.

A NEW YEAR'S ANTHEM

The day after Christmas we boys held our meeting as usual, down in the little old clubhouse on the river bank.

It was snowing, and the ground was covered with about an inch of snow already in the morning, when we all gathered for the meeting. Jerry Moore brought his big bob-sled along and wanted us to hurry up and get the meeting finished, so he could take the fellows up on Dobel's Hill to do some coasting.

"The snow will last a long time, so don't be in a hurry," said our captain. "We've got some business to talk over today. How about it, Hawkins?"

"Yeah," I said, getting up. "we made a promise, and we've got to keep it. We've got to find that kid who is called little Gil, and take him back to his old Daddy Joe."

"Find him?" repeated Jerry. "Why, didn't we find him? On Christmas Eve, didn't we trail him to that little house in the tree-top? Sure! All right —all you have to do, Hawkins, is to go there and get him. And for goodness sake, take him to his old Daddy Joe and keep our promise, and then let's have no more to do with either of 'em."

"We ought to give him a good lickin', by rights," said our captain, "for tearing down our Christmas decorations—"

"And spilling my ink bottle on my desk," I said.

"Well," says Jerry, "he's too little for me to tackle. So you fellows pick out somebody, and the rest of us will go coasting on my bobsled."

I knew who would be picked out. I was that somebody who was picked out to get Little Gil and turn him over to the poor old tramp, who called himself Daddy Joe, and who had come to our clubhouse looking for his boy, whom he called Little Gil. But I was a little bigger than Little Gil, too, and I felt like I didn't want to give him any licking. So I called Perry Stokes over and asked him if he would go with me.

"With pleasure, sir," he says, smiling; "I shan't forget how he tracked up this clubhouse floor with his muddy boots, after I had cleaned it out. And the shameful way he swung on our ropes of holly and jumped through our Christmas wreaths—I should like to punish him for that, sir, to teach him a lesson, sir."

"You're elected," I said, with a grin. "Come on, I'll keep you company on the way."

But we were not to see Little Gil, that day. We went through the woods, making new tracks through the snow. New tracks! Not a soul had been this way to leave a footprint. Even up to the very tree itself, in which was perched a little rough cabin that Little Gil had built for himself in the tree-top, there was not a sign of a shoe print. The rope ladder hung down from the tree house, but it, too, was covered with snow, and I knew it had not been disturbed. For a moment I stood looking at it, and then sudden'y my heart gave a leap! Suppose Little Gil had not been out of this tree house since Christmas Eve—suppose something had happened to him—

Boy! I was going up that rope ladder in a hurry now, and the snow flew from the ropes as I went. In a jiffy I was at the top and stepped off the ladder onto the little anding in front of the door—I opened the door, quickly—

There was no one there. The tree house was empty.

* * *

For three days we watched that tree house. We watched the whole river bank, and studied every new footprint in the snow. But we did not see a trace of Little Gil. I believed he had gone away from the old river bank. On Saturday morning we all started out again, in different directions, bent on finding a trail somewhere. Harold, the twin, boasted that before the day was over, he would know where Little Gil was hiding, or else tell us where the little beggar had gone. Harold can do things, and the other boys believed him.

"Once I captured Stoner's Boy for you fellows," he said, "when none of you could get near him. Now I'll show you how to get this little bum for you."

He started away, then, to find him. But he didn't succeed. No. The day passed and evening came. We came down again to have our singing practice, to get ready for New Yea 's Eve which we always celebr te in our clubhouse. And we went home again that ni ht, without being one bit wiser as to where Li tle Gil was, or what had happened to e use him to stay away from his little home up in the tr e-top.

* * *

The day before New Year's we held a meeting e rly in the morning. When our captain asked me to report whether or not I had found Little Gil, I to'd .m the truth—nobody had een able to find he least t ace o h m.

"Well," said Jerry Moore, roughly, "we should a' taken him when we had the chance—that night when we heard him singing' up in the tree house—"

"But it was Christmas Eve," said Perry Stokes, softly; "and he was singing, sir—you'll say yourself that you did not feel like breaking in on his lonely Christmas Eve, up there in that little tree house—"

"Soft-hearted!" exclaimed Jerry Moore. "That's th e trouble with all o you guys. You can't stand to see anything that makes you eel sorry for a fellow. What's the use o' feeling sorry for a fellow who ought to get a lickin' for everything he's done around this old river bank? First thing you know, some kid will come around here and make you all sorry—"

"Sorry for having helped him out?" asked Shadow Loomis, who had been quietly watching Jerry. "Say, boy, maybe you never had the need of a friend very badly. That poor little kid is all by himself in this world. You've got a good daddy and mammy to take care of you. You don't know what it is—to be like Little Gil."

"Do you know what it is?" asked Jerry, turning upon Shadow. "Were you ever l ke that—"

"No," answered Shadow, quickly, looking straight into Jerry's big eyes; "but I had a brother—you ain't forgot him—they called him the Rolling Stone —John was his name—"

* * *

And then he stopped and gazed into the open door of the stove, from which a ruddy glow shone upon his good looking face. But that good looking face was very sad; and Jerry was sorry he had spoken so. We all knew, Knew that Shadow was thinking of his brother who had died in the Cliff Cave —that rolling stone of a brother who could not be like other boys, and who ran away from home and forgot his people—and came at last to a time when, not so long ago, he had needed a friend.

"Perhaps," Shadow was talking to himself as he gazed into the fire, "I should have been more soft-hearted to John. He was my brother. But I was ashamed of him, because he was a rolling stone. All he needed was one good friend. Maybe Little Gil—for all we know—maybe he needs one good friend. And one good friend is all a fellow needs—"

And Shadow's voice died away into silence and nobody spoke. Silently, one by one, they left and went out into the snow to play. Our captain sat still at the head of the table, forgetting to raise the wooden hammer to sound the blow that would mean the meeting was ended. And he, too, at last got up and came with Harold, Perry and me, into my little writing room, leaving Shadow sitting there before the stove, staring into the ruddy glow, and thinking—thinking—

I knew what he was thinking about. Suppose this Little Gil was now in the same fix that his brother John, whom we had called the Rolling Stone, had found himself that time, when he needed only one friend to save his life, and couldn't find that one friend!

* * *

And it was written in the book of The Things That Are To Be that Shadow was to be the one that found Little Gil. He waited for a chance to talk to me alone. It was near the end of the afternoon, when all the boys were coming in from the sled track, drying their wet clothes in front of the stove, and chattering like a bunch of monkeys, when Shadow came into my writing room, where I had just been putting into my book the things I've told you above.

"I've got him," he said, in a low voice. "In the dug-out, on Burney's Field. He doesn't know I've trailed him. But it was by another set of footprints in the snow—a man's footprints."

"Old Daddy Joe!" I exclaimed, happy in the thought that the two had been brought together again and we would be relieved of our promise to bring about that very thing.

But Shadow was shaking his head, slowly.

"No," he said, "it was a stranger man—much more ragged than Old Daddy Joe—and worse, perhaps, if that could be. But even as I found him—"

"Waste no more words," I whispered; "let's get out of here before the others know, and we will see what can be done about it."

Together we slipped out. They would not miss us. We would all meet again later in the evening, to celebrate our New Year's Eve in the clubhouse. I followed Shadow down to the river. His little old home-made motor boat was at the landing. The river had a crust of ice on the edges that none of us would have wanted to risk a canoe upon, but Shadow's little old propeller could cut that ice like anything. We lost no time in crossing. Shadow led the way from the Pelham landing to the dug-out on Burney's field.

That old dug-out! How vividly it stood out in my memory! Many exciting times we had had in it, in days gone by, and I thought of many other boys whom we had traced into it's subterranean hiding places! Even Ching Toy, the little Chinese boy, came into my mind, as I went down those stone flags that made the steps to the underground doorway—and Harkinson, the leader of the Red Runners—I seemed to expect to see his ghost standing guard there—

* * *

"Hold on, Hawkins! Don't go too fast. No use to frighten the poor kid."

I paused, as Shadow's voice came to me, and descended more slowly. I shoved upon the door—

"Someone at the door, Jacobi," came a shrill voice from the darkness beyond. "See who it is, Jacobi. I expect you to do as I say, Jacobi. You hear me, Jacobi? Where the dickens are you, Jacobi?"

"Here I am," grow'ed another voice. But it was an old voice, and a surly one. "Someone at the door, you say? So much the worse for us, youngster. Supposin' it's him?"

"No matter, who! See who it is!"

A light flared up—a match was applied to a wick of one of the old oil lamps that had hung in this dug-out for years now, and I saw an ugly old fellow coming forward, the lamp held above his head—

"I'm Seckatary Hawkins!" I called out, before he could ask me anything. "I've come to see Little Gil—I want to talk to him—that's all—nothing else, at all."

Before the old man could speak, here came again that shrill voice—

"Show him in, Jacobi, show him in. I know him. Seckatary Hawkins—I want him to come in here, Jacobi!"

* * *

The old Jacobi made a sweeping bow with the lantern marking the curve of his arm. I went down the two remaining steps, Shadow following at my heels. The old tattered man who was called Jacobi went on ahead of us. He held his lantern above a rudely constructed bed, on which lay Little Gil. The boy seemed to be in a high fever. He raised himself upon one elbow and held out a hand to me—

"Old Seckatary Hawkins!" he said. "I'm glad to see you, I am! And this—"

"My old friend, Shadow Loomis," I said, with a wave toward Shadow, who was close behind me.

"I'm glad to know Shadow Loomis, for sure," said Little Gil. He reached a boney arm out of his coverlets, and Shadow grasped his hand and pressed it. "You're a friend of Seckatary Hawkins, that's why I like you, Shadow Loomis," he said.

"I wanted to come," said Shadow, softly, "when I knew that Seck had made up his mind to pay you a visit. You see, I felt that I ought to know you."

"That's right!" exclaimed Little Gil, and now he was half sitting up, his eyes had taken on a new sparkle, and there was a happy grin upon his thin features. "By Golly! I'm goin' to be a reg'lar friend o' you boys, yet. Look here, Jacobi, can't you find seats for my friends?"

"There are no chairs in the place," growled the old tattered man.

"Don't bother," I said. "We can stand. We just want to talk to you, Gil. Listen, how's everything by you, boy?"

He looked up into my face, and believe me, I never want to see a more honest face than I saw when I looked into Little Gil's that moment.

"Ever'thing's all right," he said, "and Jacobi's goin' to be my daddy now—"

"What!" I exclaimed. "But old Daddy Joe—he came—"

"Don't you mention him again to me!" cried Little Gil. "Don't you say his name again—"

And with that, then, he fell back upon his pillow. His eyes closed And old tattered and dilapidated Jacob ran to his side and whispered something in his ear. Then, turning to us, he motioned toward the door—

"Go!" he commanded; "go! don't mention old Joe's name to him, anymore!"

We went back to the clubhouse, wondering.

* * *

That night, at 8 o'clock, we all gathered again in the clubhouse to wait out the old year and welcome in the new, as we boys always do, every year And on this night we don't play checkers or tell stories, we just let Lew Hunter be the boss, and Lew is our music master, and when he's boss, he makes get up around him at the organ, and while he plays, he leads us in the singing practice. Lew knows all the old-time songs, and all the new ones, too. But when a night like New Year's Eve comes along—it's the old ones he brings out, and believe me, we boys are glad to sing them, too.

We started the old song about New Year's—you know how it goes—

"Happy New Year, Smiling New Year,
What art thou bringing with thee—"

It was the old happy song that old Brother Frank had taught us in school, and we liked that song—seemed like when we sang it together there, in our little old clubhouse on the river bank we could just see old Brother Frank with his little old fiddle, playing the tune while we sang the words, and to see the happy look on Brother Frank's face, when we boys sang it right, without a sour note, was enough to make any boy satisfied with himself.

The singing was interrupted. A knock on the door came Harold, the twin, opened the door.

"I just had to come," sang out a voice, "I want to sing it, with you."

A man and a boy stood on the threshold. The boy was Little Gil, whom we had seen over in the dugout on Burney's Field. The man was the old dilapidated, tattered fellow, whom he had called Jacobi,

"Carry me inside, Jacobi!" came Little Gil's shrill voice. "What you wnat to do—let me catch my death o' cold? Carry me inside. Let me show these fellows how to sing—strike up the tune again, you, at the organ—strike up the tune, won't you? Hold me tight, Jacobi! It's very cold!"

* * *

The old dilapidated person held Little Gil tightly, wrapped up in a woolen shawl. And Lew Hunter struck the chord of the song, and Little Gil sang—

"Happy New Year! This is my year!
Look what it's bringin' to me!
Daddy Joe's gone! We'll travel on—
Good old Jacobi and me—"

The door flew open violently. A gust of wind carried in with it a flurry of snowflakes that whirled about the heads of Little Gil and Jacobi. And in the doorway stood Old Daddy Joe—

"I jest came up here," he sang out, "thinking I would find Little Gil—he allus likes singin' an' I t'ought he might be comin' up here because he heard you all a-singin' like that—an ol' New Year hymn he always loved—he did—he loved—New Year's he loved —best of all—"

His voice trailed off. His eyes caught sight of Little Gil! For a moment they lit up with happy joy—but the next moment he caught sight of Jacobi—and his teeth were bared in a snarl—

"You!" he exclaimed, savagely. He advanced upon the dilapidated one.

"Seckatary Hawkins!" cried out Little Gil. "Be my friend—"

* * *

Shadow Loomis sprang forward. Like a tiger, and with as much agility, Shadow sprang and landed upon the shoulders of Old Daddy Joe.

"Git!" he cried. "Beat it, Gil! I'll hold him!"

Jacobi picked up the Little Gil as he would have picked up a bundle of rags, and hurried off with him, into the night.

"Let me go!" shrieked old Daddy Joe. But we wouldn't now. No. Shadow couldn't have held Old Daddy Joe, by himself. It was that all of us, having remembered what Shadow had said, were bent on Little Gil having one true friend. We held old Daddy Joe, though he protested and swore, until Jacobi and Little Gil had plenty time to be far away.

"Now you can go," said Shadow Loomis, loosening his grip on Old Daddy Joe. And so we all let go of that poor old sad-face—poor old Daddy Joe! I feel sorry for him now, even as I write this down. Because I know he loved Little Gil—

"You let me go too late," he said, softly, and in a low tone. He was shaking his head as he made toward the door. "You let me go too late. Little Gil—they've got him."

* * *

And with that, then, he went his way, disappearing into the night. And we turned back, then, to the strains of Lew Hunter's organ, as he played an anthem to the new year, full of joy and gladness—

But I didn't feel so full of joy and gladness! No. Somehow or other, I felt that we had made a blunder about this business. I felt sure that sooner or later we would wish we had not let Jacobi carry off Little Gil.

Which we did.

(Copyright, 1928, Robt. F. Schulkers.)

Fill out the blank and send it to Seckatary Hawkins, care of The Examiner, Peterborough:—

MEMBERSHIP APPLICATION

SECKATARY HAWKINS:

I wish to be enrolled as a member of The Examiner Seckatary Hawkins Club. I am enclosing a two-cent stamp for my club badge and certificate.

My Name is.....

Street Address or R.R.....

Day Month Year

City or Town..... My Birthday.....

Next Week's Birthdays

Sunday.
Lemoine Cooke, 471 Sherbrooke street
Margaret Gardner, 62 Sophia street
Joe McCarthy, Keene
Josephine McCarthy, 449 Robers street
Eddie Runions, Campbellford
Margaret Smart, 244 Lansdowne street
John Stewart, R.R. No. 1, Peterborough
Eddie Steven, 66 Monaghan road
H. Walsh, R.R. No. 2, Indian River
Paul Shank, 444 Rogers street
Marion Shaughnessy, 8 Haggart street
Adelard Venettes, 155 River road

Monday.
Edward Bartley, 521 Parnell street
Dora Bruce, 57 Hilliard street
Delbert Coward, R.R. No. 2, Keene
Tess Cowling, 304 Park street
Harry Farrance, 210 Park street
Vernon Morrel, 293 London street
Marjorie McCormick, 67 St. James street
Bobby McLeanmen, 540 Park street
Grace Schiarizza, 582 Bethune street

Tuesday.
Marcella Baldwin, 438 Rogers street
Muriel Lacey, 153 Rubidge street
Anna Mackenzie, 100 Aylmer street
Patricia McGrath, 275 Romaine street
Francis Smith, 575 Bethune street
Mary Riel, R.R. No. 4, Lakefield

Wednesday.
Shirley Craib, Keene
Harold Fredinburg, 545 Sherbrooke street
Peggy Lawless, McFarlane avenue
Florence Lemming, 64 Auburn street
Irene McGregor, 299 McDonnel street
Kathleen O'Brien, R.R. No. 3, Lakefield
June Patterson, 504 Bolivar street
Bessie Woodcock, 440 Hunter street
Ray Morrow, 593 George street

Thursday.
Donald Caban, 66 Auburn street
Helena Davies, Havelock
Helen Farrel, Colborne
Orma Harrison, 188 Antrim street
Lloyd Richardson, Campbellford
Frances Sanderson, R.R. No. 1, Peterborough
Willie Scott, 268 Dalhousie street
Marion Stacey, 299 Maitland avenue
Margaret Vincent, 558 Harvey street
Gwen Davies, 215 Barnardo avenue

Friday
Marjorie Benson, 194 Douro street
Gordon Clark, 269 Thomas street
Jean Cowling, 304 Park street
Jack Crary, 479 Park street
Gwen Glover, 492 Elm street
Jack Telford, 80 Bennett street

Saturday
Billy Brooks, 218 Stewart street
Phyllis Charlton, Box 592, Lakefield
Walter Allison, 21 Dumble avenue
Mary Griffin, 141 London street
Tommy Hyland, Campbellford
Betty McCarthy, 212 Perry street
Gertrude McMahon, 463 Mark street
Willie Stark, R.R. No. 7, Keene
Regena Sullivan, 473 Rogers street
C. Forbes, 485 Mark street.
Jack Lair Phillips, Front street, Campbellford

HABITS OF CARIBOU CLOSELY WATCHED

New York Expedition Spends Several Months in Northern Manitoba.

WINNIPEG, Man., Jan. 5. (Canadian Press.) — After an adventurous journey in the north country, during which time he travelled thousands of miles by canoe and dog sled, and witnessed the annual migration of thousands of caribou, the habits of which he studied, Count Illia Tolstoy, grandson of the famous Russian author and philanthropist, Count Leo Tolstoy, returned to Winnipeg yesterday. He is en route to New York, but will first visit Northern Ontario.

In the barren lands, 1000 miles north of The Pas, Manitobe Count Tolstoy spent the past few months with an expedition sent out by the Museum of Natural' History, New York. With him were Horace Ashton and W. J. Casel. The purpose of the expedition was to study the habits of the caribou, and to obtain motion pictures of their annual migration, during which time they cross the barren lands by the thousands.

The expedition members noted that the habits of the caribou have changed greatly during the past few years, partly because the woods where they used to winter have been burned down. Their old winter home was in the vicinity of Reindeer Lake.

The caribou are quite tame, and in the opinion of Count Torstoy could easily be domesticated.

VOTE IS POLLED FOR TRUSTEE

Patrick Cavanagh Wins Contest For S. S. No. 1, Douro Board.

VOTE IS 35 TO 23.

Out in School Section No. 1, Douro, they take their elections seriously and figures talk a heap sight louder than other mere indications of sentiment.

Take for instance the election of a school trustee which was to have been one of the main functions of the annual school section meeting. It was.

Patrick Cavanagh had already been trustee for 1928 and someone saw fit to nominate him for the post for another session. All well and good. But someone else, with equal privilege, considered one William Murphy the right man for that right place, and so a contest began.

Secretary Andrew Quinlan struck upon an idea which, by all that's right and proper, should have cleaned up the situation with neatness and despatch. Suiting the action to the word, or the idea, he arose and called for a standing vote, but alas! Mr. Murphy's supporters numbered ten, and so did Mr. Cavanagh's. Chairman N. Quinlan stepped into the breach with his deciding vote in favor of last year's trustee—but the end was not yet. Mr. Murphy had never felt much confidence in standing votes and chairmen anyway, so he demanded a vote by ballot; a poll was opened in accordance with his wishes—and Mr. Murphy came out on the short end of a 35-23 vote.

So Mr. Cavanagh thanked his electors, wished them a long life, a happy New Year, a bountiful harvest and good prices.

LILIAN CHRISTIN

Brilliant London leading woman supports Gordon McLeod in the ultra-modern "A Bill of Divorcement," at the Grand Opera House to-night

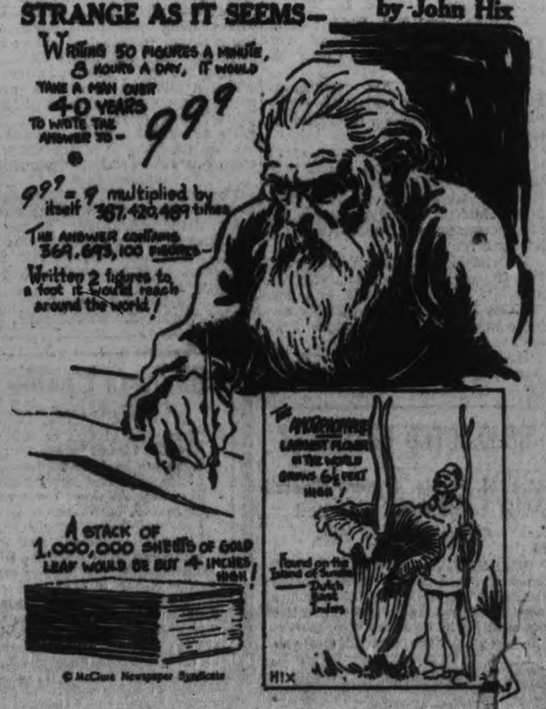

MRS. WILLIAM WATT HEADS KNOX WOMEN

Excellent Reports Are Heard at Annual Meeting of W. M. S.

The annual meeting of the W.M.S. of Knox United Church was held on Thursday at the home of Rev. and Mrs. McDonald, "The Manse" King street.

The president occupied the chair.

Delegates were appointed to attend the Presbyterial to be held in St. James Church on January 22 and 23.

The annual reports of the Missionary organizations were then given.

The Volunteer Bible Class by Miss Hughes; The Helen Roger Y. W.A. by Mrs. LeClair; the C.G.I. T. by Mrs. Roy Laing; the Mission Band by Mrs. Morrison in the absence of Mrs. H. Clegg; the W.M. S. by Mrs. Alex Long; the Financial Statement of the W.M.S. by Mrs. Jas. Gerard.

On the motion of Mrs. McDonald these splendid reports were adopted.

Rev. Mr. McDonald took the chair and gave a short address and expressed his pleasure in the reports given and commended each different organization for their splendid work during the past year.

Mrs. Ernie Johnston favored us with a very beautiful and appropriate solo.

Rev. Mr. McDonald then called for the report of the nominating committee by Mrs. K. Denoon and one motion of Mrs A. McKenzie and Mrs. Ego this report was adopted as read.

At the close dainty refreshments were served by the hostess and a social half hour spent.

A vote of thanks was tendered Mrs. McDonald for her hospitality.

The officers elected are as follows:

Hon. presidents—Mrs. Roger, Mrs. Walsh.

Pres.—Mrs Wm. Watt.

1st vice pres.—Mrs. R. Lang.

2nd vice pres.—Miss C. Dickson.

3rd vice pres.—Mrs. Rev. McDonald.

Secretary—Mrs. Alex Long.

Ass. sec'ty—Mrs. McDonald.

Treasurer—Mrs. J. Gerard.

Sec'ty of Christian Stewardship and Finance—Mrs. Wm. Stevens.

Sec. Missionary Monthly—Mrs. J. McCurdy.

Sec. of Strangers Department—Mrs. C. Morton.

Sec. Associate Helpers Department —Mrs. J. T. Morrison.

Sec. Literature Department—Mrs. K. Denoon.

Pianist—Mrs. K. Denoon.

VOCAL CONCERT AT CAMPBELLFORD

Westminster Glee Singers Present Pleasing Program in Second Appearance

CAMPBELLFORD, Jan. 5 (Examiner Staff Correspondence).—In spite of the fact that the Westminster Glee Singers won the unanimous approval of the music lovers of the town and that they were booked for a return engagement last night at the Regent Theatre, there was not a capacity house to welcome these famous artists on their second appearance here. The singers came from Brockville and departed for Detroit, where they will appear to-night. Their program last night was entirely different from that used at their initial appearance with the exception of a group of songs by special request. There were eighteen numbers on their program including sacred music, hunting songs, old English melodies, Scottish airs, and sailor chanteys. Solos, trios and quartettes constituted the remainder of the concert. Genuine applause demanding encores after almost every number stamped the program with the approval of the audience.

The Westminster Glee Singers are fifteen in number. There are seven boy sopranos, two male altos, three tenors, and three bass singers. The older men of the organization are all famous singers from England and Scotland. Edward Branscombe, the organizer and director is formerly of Westminster Abbey, London, England. Donald Reid, who with Edward Branscombe, plays the accompaniments when they are used, is late of Westminster Abbey and also of St. Paul's Cathedral, London, England.

It is not often that local theatre patrons are offorded such an opportunity of hearing world famous artists who are capable of, and do, present a program that is interesting to those who are musically educated as well as to those who are not. This was the case with the Westminster Glee Singers.

Lakefield

(Examiner Correspondence)

LAKEFIELD, Jan. 3.—The fire brigade was called out on Saturday afternoon to a chimney fire at John Sanderson's. Prompt measures soon extinguished the blaze and no damage resulted.

Personals.

Miss Galvin, of Peterborough, is the guest of Mr. and Mrs. Robert Garbutt.

Mr. Leo. J. Garvey of the teaching staff of the Collegiate Institute, Port Arthur, is visiting his parents, Mr. and Mrs. D. Garvey, "Maplegrove Farm."

Mr. W. W. Yale is able to be out again after a week's illness.

Mr. Kenneth S. Madill, of the teaching staff of the Windsor Collegiate Institute, is visiting his father.

Mrs. D. Sloan, of Peterborough, is the guest of Mrs. F. J. Tate.

Dr. R. J. Fraser, Jr., of Montreal, spent Christmas with his father in the village.

Miss Doreen Russell, of Toronto, is spending a week with her aunt. Mrs. H. E. Peacock.

Mr. and Mrs. Gilbert Harrison, of Peterborough, were guests of Mr. and Mrs. H. Wannamaker for the week-end.

Mr. Thomas Kennedy, of Sudbury, is visiting at his home in the village.

Miss Mildred Bailey, of Stratford, was the guest of her parents, Mr. and Mrs. E. W. Bailey, for the holidays.

Mr. Robert Stenner is laid up with a badly bruised foot, a pot of hot lead having been upset over it. He is doing as well as possible although his foot is painful.

Mrs. J. Russell, of Peterborough, was the guest of Mr. and Mrs. H. E. Peacock on Saturday.

Mr. and Mrs. F. Dawson and daughter were in Bailieboro for Christmas.

Mr. T. A. Simpson spent Christmas in Toronto with his mother.

Mr Pat Watson spent the New Year at his home in Peterborough.

Mrs. George Russell, of Toronto, was the guest of her sister, Mrs. W. E. Peacock for Christmas.

Miss Nancy Tate, of Toronto, is spending the holidays with her parents, Mr. and Mrs. E. R. Tate at "Uplands."

Mr. Ray Anderson spent Christmas in the village with his family.

Miss Laura Wilson, of Toronto, was the guest of her sister Mrs. H. E. Peacock, for Christmas.

Mr. Kenneth Kemp, of Peterborough, spent Christmas with his parents, Rev. and Mrs. S. A. Kemp.

Mr. and Mrs. Ray Welbourne, of Oshawa, are guests of Mr. and Mrs. G. S. Welbourne, for the week-end and holiday.

Mr. J. W. Ridpath was in Toronto for the week-end attending the funeral of his sister-in-law, Mrs. John I. Ridpath, formerly Adelia Pearl Clulsine.

Miss Myrtle Moore, of Detroit, spent Christmas with her parents, Mr. and Mrs. J. H. Moore.

Mr. Reg. Murduff is visiting friends in Sarnia.

Mr. Jack Mahood, of Toronto, spent Christmas in the village with his mother.

Bridgenorth

(Examiner Correspondence)

BRIDGENORTH, Jan. 4.—Mr. Clare Grant, of Toronto, was a recent guest at the home of his parents, Chemong Road.

Mr. Clarence Mann, of Smith, motored to Detroit with his brother, Mr. Earl Mann, where he will spend a few days.

Mr. and Mrs. Charles Collar, of Trenton, spent Christmas with Mrs. Collar's mother, Mrs. Watson Carter, Smith.

Mrs. Thomas McColl returned home after spending a few days in Peterborough, the guest of friends.

Mr. and Mrs. Carter, of Lakefield, were recent guests at the home of Mr. Watson Carter.

Miss Mildred Archer has returned to Toronto after spending a few days with her parents, Mr. and Mrs. J. Archer.

Mr. and Mrs. A. B. Mann and family have returned home after spending Christmas with Mrs. Mann's parents.

Mrs. Johnson and daughter, of Lakefield, spent a days with the former's daughter, Mrs. Allen Oliver, Smith.

Mr. Vernon Oliver was a recent guest of Mr. Max Fowler, of Smith Township.

Miss Marvel Hughes, of Selwyn, spent a few days with Miss Jean Fowler, of Smith.

Mr. and Mrs. James Preston and daughter, of Peterborough, were recent guests at the home of the former's mother, Mrs. Lewis Fowler.

Mr. and Mrs. Fossit, of Lakehurst, spent Christmas with Mr. and Mrs. Allen Oliver.

Mr. Lawrence Oliver, of Detroit, is spending Christmas week with his parents, Mr. and Mrs. Oliver, of Selwyn.

Mrs. Elmer Milburn and two sons, Donald and Tom, of Smith, are visiting friends and relatives in Lindsay.

A new drug has been discovered to cure paresis and sleeping sickness.

Chicago is building ten new skyscrapers.

Are You Run Down?

And in need of a good building tonic? Take

PARKE'S TONIC

A tasteless Cod Liver extract with Malt and Hypophosphates. It is pleasant to take, easily digested, and readily absorbed by the weakest stomach —$1.00—

BOND'S DRUG STORE

Corner George and Hunter Streets.

HALL'S DAILY STORE NEWS!

Sale Monday of Wood's Lavender Line Vests 98c

REGULAR VALUES FROM $1.25 TO $1.98

A collection of clearing lines of Women's Vests of heavy ribbed cotton, silk and cotton mixtures, and some of silk mixed striped fabrics. Cumfy cut and short-sleeved styles, come finished with plain tailored trim; others with fancy picot finish. All are perfects. All sizes are included in the lot. But not all sizes in every line. Well worth buying at 98c

PIONEER BATS
2½ LB. SIZE
79c
These full weight fluffy Bats are in a specially useful size for the making of thick, warm Comforters. Regular 98 cents, for 79c

CRESCENT BATS
IN 8-OZ. SIZE
19c
These usually sell at 25 cents each. We have a large stock of them, and are anxious to clear them. Don't miss them at this price 19c

VICTORY BATS
THE 1-LB. SIZE
49c
These Bats of pure white, specially fine quality, are always favoured by makers of the finer grade Quilts. They go on sale on Monday at 49c

A SALE OF ENGLISH MADE Fancy Striped FLANNELETTES 25c
WORTH REGULARLY FROM 29c TO 35c
Strong, heavy, closely woven Flannelettes, finished with soft, warm surface. They stand all kinds of hard wear and come in a big variety of prettily coloured striped patterns. The range includes a number of attractive designs for men's pyjamas. Monday, only 25c

Flannelettes
9 Yards for $1.00
Our standard quality Cloths, in pure White and in a number of light, medium and dark fancy striped designs.

Factory Ends
Mill Ends and Travellers' Samples of good quality Factory Cotton, done up in bundles, each containing 1½ to 2¼ yards 19c
The Bundle ...

54 in. Wool Flannel
Warm, good looking Dress Flannel, in a good variety of useful shades. A good width for Children's or Grown-ups' wear. Yard 98c

Boys' Wool Stockings
Warm, good wearing, heavily ribbed Wool Hose in Black only. Sizes run from 6 to 10½. Quality regularly worth up to 98 cents 49c
Clearing at .....

WOOL COATINGS
WORTH UP TO $3.75 YARD
A collection of plain and fancy All-Wool Coatings in widths from 50 to 54 inches. Some plain colours; others in fancy check, plaid or mottled effects. Fabrics for dress or sports coats. Every piece represents exceptional value at the sale price 1.98

1781 PHONE **RICHARD HALL LIMITED** PHONE 1780

CANADIAN RAILWAYS REVENUES SET NEW RECORD FOR OCTOBER

Passenger Traffic Has Gain of Twenty Per Cent. Over Last Year.

FREIGHT HEAVIER

Gross Revenues Show Increase of $47,520,675 Over Ten Month Period.

OTTAWA, Otn., Jan. 5.—(Canadian Press.)— Canadian railways earned larger revenues during October than in any previous month, exceeding the October 1929 revenues by $12,127,253, or 24.4 per cent. for the first time they passed the five billion revenue ton mile with 5,598,128,388 revenue ton miles which was 32 per cent. greater than the October 1927 figure. Passenger traffic also showed an increase of 20 per cent. over last year's and passenger revenues increased by $875,401, or 14.5 per cent. Figures were published to-day at the Dominion Bureau of Statistics.

Operating expenses were heavier than last year by $5,031,510, or 14.5 per cent but, with larger gross revenues, the net operating revenue, amounting to $22,212,006, was the largest ever earned in one month.

For the ten months gross revenues showed an increase of $47,520,675 and the net operating revenue an increase of $21,566,065.

Freight Traffic Increases.

Freight traffic on Canadian National Railways showed an increase over that of October, 1927, of 25 per cent. and freight revenues an increase of $4,564,668, or 27.8 per cent. Passenger traffic was heavier by 18.3 per cent. and revenues increased by $274,263, or 12.2 per cent. operating expenses increased by $2,390,232, or 16.5 per cent, transporting expenses increasing by $1,029,052, or 13.2 per cent., maintenance of way and structures by $863,054, or 29.6 per cent, and maintenance of equipment by $593,003, or 21.3 percent. The net operating revenue of $9,306,303 was by far the largest ever earned by the road and exceeded that of October 1927 by $2,653,193, or 40 per cent.

Deficit On Eastern Lines.

Although freight and passenger traffic on the eastern lines, Canadian National Railways showed substantial increases and gross revenues were larger than for October last year by $422,273, they did not meet operating expenses, so that the operation showed a deficit of $327,534 as against a deficit last year of $588,487.

The freight traffic density was only 40 per cent. of the density on the remainder of the system and the earnings per freight train mile were 58 per cent, or $3.71 against $6.37. This was entirely due to lighter loading, the average receipt per revenue ton mile being higher, viz., .896 cent on the eastern line and .867 cent on the Canadian National.

For the ten months the operating deficit ambounted to $5,774,061 as against $4,633,707 last year, an increase of $1,140,354.

The lines in the United States also showed increases in gross and net revenues, so that the entire system (exclusive of the eastern lines) showed an increase of $5,367,021 in gross revenues and of $2,738,699 in net operating revenues.

For January-October the system, including the United States' lines, showed an increase in gross revenues of $23,665,258, and in net revenues of $11,823,155.

Gross revenues on the Canadian Pacific Railway for October amounted to $27,155,556 which was larger than for October, 1927, by $5,797,512, or 27.1 per cent. and larger than the previous high record made in October, 1923, by $3,520,761, or 15 per cent. Freight traffic was 42 per cent. above last year's. Passenger traffic also showed an increase of 27.9 per cent.

Operating expenses were heavier by $2,267,663, or 16.1 per cent. and net operating revenue established a new high record of $10,810,849, exceeding the previous record of $8,200,632, made in October, 1923, by $2,610,217. The average earning per freight train mile was 40 cents greater than for October, 1927, for an increase of 97.3 revenue tons but with a decrease in the average receipts per totn mile of .066 cent. The operating ratio of 60.19 per cent. was the lowest recorded by these reports.

For the ten months gross revenues were heavier than in 1927 by $23,795,115, net operating revenues increased by $10,723,451, and the operating income by $9,864,957.

OLD TIME CONCERT.

Mark Street Ladies Plan Program For Early in February.

At the regular meeting of the Ladies' Aid Society of Mark Street United Church, held in the church parlors yesterday afternoon, arrangements were made for holding an old time concert early in February. Ladies in charge will be Mesdames W. Binks, A. E. Thornley, C. Mounce, A. Cox, E. Whattam, E. Wand.

The president, Mrs. A. J. Throop, was in the chair for the meeting and prayer was offered by Mrs. A. E. Thornley. The treasurer's report showed energetic efforts made by the society during the year and encouraged the ladies to make plans for a further successful year.

Mrs. C. Mounce was elected convenor of the flower committee.

Cook's Regulating Compound

A safe, reliable regulating medicine. Sold in three degrees of strength—No. 1, $1; No. 2, $3; No. 3, $5 per box. Sold by all druggists, or sent prepaid on receipt of price. Free pamphlet. Address: THE COOK MEDICINE CO. TORONTO, ONT. (Formerly Windsor)

TEN WEEKS' OPERA IN LONDON IN 1929

Covent Garden Syndicate Has Ambitious Plans for Coming Season.

LONDON, England, Jan. 5 (Canadian Press).—Ten weeks of opera has been arranged by the Covent Garden Opera Syndicate for this year, the season to open on Monday, April 22, and end on Friday, June 28.

The repertoire will be selected from the following operas, to which additions may be made: Der Ring des Nibelungen, Rosenkavalier, Die Meistersinger, Tristan und Isolde, Lohengrin, Don Giovanni, Tosca, Madame Butterfly, Otello, Boris Godonov, Turandot, Fanciulla del West, Manon Lescaut, Norma, and new production. The "new production" has not yet been decided upon.

Bruno Walter, Robert Heger, and Vincenzo Bellezza, the three conductors of last year's phenomenally successful season, will again be the principal conductors, and many of the distinguished international artists who have appeared during recent seasons are re-engaged. M. Chaliapine is included in the galaxy of stars.

Again following last year's practice, many well-known British singers will be included in the cast, and, as usual, the orchestra, chorus and ballet will be all-British.

NEW WATCHWORD FOR C.G.I.T. GROUP

New Year's Meeting of Millbrook Girl's Society Held at Leader's Home.

MILLBROOK, Jan. 5 (Examiner Correspondence).—The New Year's meeting of the Wide Awakes C.G.I.T. Group was held at the leader's home on Wednesday evening.

The new watchword and password, as well as the Bible verse which the members are to take as their special promise for the next six months were given by the leader, and adopted by the group. The president, Miss Wilma Fallis, was in the chair, and gave some information regarding the purchase of C.G.I.T. pins by those who have not yet secured these emblems.

The devotional period was specially given up to a consideration of New Year's resolutions, the leader's talk centering round this subject, the matter of each member being pledged to tithing, and promising to devote more time to the regular habit of prayer, receiving particular emphasis.

Readings were given by Misses Elsie Spence, Dorothy McDowell, Helen Mitchell, Frances Jones, and the president, all bearing on the topic of the New Year, and the Scriptural lesson, read in unison, was from Mark's gospel, having specially to do with the matter of faith.

A pleasant social hour was spent at the close.

Personals.

Mr. and Mrs. Howard Jordan spent the Christmas holidays with his parents at Mitchell, coming on to Hamilton and remaining over the New Year with her parents, Mr. and Mrs. Crealock.

Mr. and Mrs. Russell Howe and two children, Peggy and June; Mr. and Mrs. E. McConnell, and three children, Margaret, Bobby and Jackie, and Miss McIlmerry, all of Toronto, were guests of Mr. and Mrs. E. Nattress over the New Year holiday.

Misses Isabell McCarthy of Boston, Mabel McCarthy of Stirling, and Kathryn of Keene spent the Christmas holidays with their mother, Mrs. E. H. Barnes.

Mr. and Mrs. Lloyd Acton of Detroit were guests of her parents, Mr. and Mrs. Wentworth Gray, over the New Year's holiday.

Mr. and Mrs. George Rorke, of Detroit, visited Miss L. Burton and other friends during the holiday week.

Miss Margaret Russell was the guest of her uncle and aunt, Dr. and Mrs. Beatty, Garden Hill, during the holiday week.

Rev. John and Mrs. Riddell and baby daughter were guests of her parents at Toronto over Christmas and New Year's.

Mr. T. J. Lang has withdrawn from the municipal contest for councillor and will not be a candidate on Monday next.

Rev. R. McKnight, of Regina, spent the week-end the guest of his brother, Mr. J. McKnight, and other friends in Millbrook and Cavan. This is Mr. McKnight's first visit to his home community for more than fifteen years.

Mr. and Mrs. Richard Edmunds, of Port Hope, spent New Year's with Mr. and Mrs. R. H. Edmunds and Mr. William Roskelly, of Port Hope, was their guest for the Christmas holiday.

Mr. James Donaldson was with his sons in Toronto for the holiday season.

RE-ELECTED PRESIDENT.

Mrs. H. B. Herrington Elected Head of Warsaw United Church Ladies' Aid.

WARSAW, Jan. 5 (Examiner Correspondence).—At the meeting of the United Church Ladies' Aid, held at the parsonage on Wednesday afternoon, Mrs. H. B. Herrington was re-elected president for the coming year. Rev. H. B. Herrington conducted the election of officers, which resulted as follows: President, Mrs. H. B. Herrington; vice president, Mrs. George Weller; secretary, Mrs. W. S. Anderson; treasurer, Mrs. Allan U. Payne; flower secretary, Mrs. McCauley; auditors, Mesdames George Weller and Robert Matthews.

The president spoke a few words about the new year, and appropriate hymns were sung, and Miss Lucille Herrington contributed an instrumental number. Lunch was served at the close of the meeting.

Personals

Miss Nellie Bullock is visiting Mrs. George Barr.

Mr. William Hawthorne was in Omemee on business regarding a new school, recently.

Miss Dobson returned to her home on Thursday.

CHRISTMAS PARTY.

Annual A.Y.P.A. Event Held in Parish Hall at Lakefield.

LAKEFIELD, Jan. 5 (Examiner Correspondence).—The annual Christmas party of the A.Y.P.U. was held on Monday night in the Parish Hall. The evening was purely social and the program consisted of games and contests with a well-laden Christmas tree to top off. Each member received a gift and there was much merriment over the opening of them. Refreshments were served and the party adjourned in ample time to allow the members to attend the midnight celebration of Holy Communion.

Dance Held

The annual New Year's Eve dance at "The Grove" was an outstanding event of the holiday week in the village and although the party was especially a young people's affair, nevertheless a number of the older people enjoyed it also.

Watch Night Service

The passing of the old year was marked in St. John's Church by a celebration of Holy Communion with sermon on Monday night. Just at the close of the sermon the bells rang out and the siren blazoned forth the fact that a New Year had begun.

Hold Sale

The Young Women's Auxiliary, of Knox United Church, held a sale of home cooking in Hendren's store, on Saturday, December 29, with gratifying success. They were assisted by the members of the Sunbeam Mission Band.

Laying New Line

The Bell Telephone Company have had line men working in the village for the past two weeks, putting in new cables, replacing poles and placing a new line on Colborne street, west of Chippewa avenue.

Personals

Mr. and Mrs. Leonard Matthews and family spent Christmas with the former's parents in the village.

Mr. and Mrs. William Matthews, of Mount Julian, and their family, were guests of Mr. Matthew's parents in the village for Christmas.

Mr. and Mrs. M. L. Quigley and son, of Toronto, are visiting Miss Emma Kennedy.

Miss Theo Elmsley, of Loretta Abbey, Niagara Falls, Ontario, is visiting her parents for the holidays.

Miss Eva Brown, who spent the holidays with her parents, Mr. and Mrs. H. J. Brown, has returned to Cleveland.

Mrs. A. B. Burrows was a soloist in St. Paul's Church, Peterborough, on Sunday evening.

Mrs. J. A. Johnston and Miss Veronica Johnston were in Young's Point on Wednesday attending the funeral of Mr. James Walsh.

Mrs. M. R. Johnson, of Detroit, is visiting her parents, Mr. and Mrs. Fred Bolton.

Mr. Jack Brown, of Smith's Falls, spent the holidays at his home in the village, returning immediately after New Year's Day.

Miss Martha Matthews, of Toronto, spent Christmas in the village with her parents.

Professor D. Sloan, of Peterborough, spent New Year's Day in the village with friends.

Mr. and Mrs. Fred Walsh and son, of Indian River, are guests of Miss Emma Kennedy.

BRAZIL UNABLE TO ACCEPT SEAT

Republic Cannot Appoint a Member To Pan-American Arbitration Conference.

HAS SAME BOUNDARY.

WASHINGTON, D.C., Jan. 4 (Canadian Press).—In a note addressed to Secretary Kellogg as chairman of the Pan-American Arbitration Conference, the Brazilian Govenment explained to-day that it could not accept membership on the Paraguayan-Bolivian conciliation board because of pending boundary treaties with both disputing countries. Thoqe treaties are undergoing ratification and Brazil hold that it therefore might appear as an interested party.

The note expresses Brazil's willingness to do her utmost for the maintenance of peace in this hemisphere, but in relation to the case in question notes that Brazil is bounded in the very territory disputes between Bolivia and Paraguay.

Brazil expresses confidence that other American states will be able to complete the membership of the commission and effect the reconciliation. The note reiterates Brazil's desire to co-operate as far as possible with the commission, and adds that country's good wishes for success.

Sour Stomach
Sweetened instantly

Just a tasteless dose of Phillips' Milk of Magnesia in water. That is an alkali, effective, yet harmless. It has been the standard antacid for 50 years among physicians everywhere. One spoonful will neutralize at once many times its volume in acid. It is the right way, the quick, pleasant and efficient way to kill the excess acid. The stomach becomes sweet, the pain departs. You are happy again in five minutes.

Don't depend on crude methods. Employ the best way yet evolved in all the years of searching. That is Phillips' Milk of Magnesia.

Be sure to get the genuine Phillips' Milk of Magnesia prescribed by physicians for 50 years in correcting excess acids. Each bottle contains full directions—any druggists.

She was Unable to do Her Housework
Ontario Lady Suffered from a Severe Backache

"I am very glad to be able to recommend Dodd's Kidney Pills," says Mrs. Linton Robbins, Monk Road, Ont. "I have taken two boxes and I have great faith in them. I suffered with a severe Backache and Urinary Troubles. At times I was not able to do my housework, but thanks to Dodd's Kidney Pills I am much better and able to do my own work. I cannot recommend them too highly."

When you have Backache it is often a timely warning that the Kidneys are not working as they should. Do not delay, but make and keep the body healthy by using Dodd's Kidney Pills. For over a third of a century they have been the favorite for treating ailing Kidneys.

50c At All Dealers, or by Mail from The Dodds Medicine Co. Ltd., Toronto 2, Ont.

Roseneath

(Examiner Correspondence).

ROSENEATH, Jan. 5.—Owing to sickness in the neighborhood, the public schools did not open on January 3rd, but expect to commence duties on Monday, January 7.

Fred Borger left on Monday for Stirling, where he has secured a position. Mr. Borger will be greatly missed in the village as he was always willing to help in any way he could, with his violin playing, and was a general favorite with both old and young.

$1000. Cash in Prizes

Find Handsome's Twin

$1,000 Cash In Prizes

1st Prize	$500 Cash
2nd "	$150 "
3rd "	$ 75 "
4th "	$ 25 "
5 Prizes $20 each	$ 50 "
10 Prizes $ 5 each	$ 50 "
75 Prizes $ 2 each	$150 "

GIVEN
Every contestant who qualifies WILL BE GIVEN samples of our merchandise valued from 50c. to $2.00.

How to Win

Two of the dogs pictured above are exactly alike. HANDSOME is one of them. The puzzle is to find his twin—the dog marked exactly the same as Handsome. Six of the dogs have different markings; one of them; Handsome (the big dog in the middle) and One Other Dog are marked exactly the same. Look for markings only on Ears, Eyes, Crown of Head, Tail and Front Legs.

Nothing to Sell

YOU WILL POSITIVELY NOT BE ASKED TO SELL ANYTHING FOR US in order to win any of the Six Cash Prizes offered above. When we receive your entry, we will advise you of the number of points you have gained and ask you to make a small purchase from our catalog to qualify. YOU DO NOT OBLIGATE YOURSELF TO DO ANYTHING FOR US BY SENDING IN AN ANSWER TO THIS PUZZLE.

Rules of Contest

1. Use sharp lead pencil. Write the name of the dog you think is Handsome's twin in the proper place on the coupon.
2. Write your name and address in lead pencil on the coupon. Say if Mr., Mrs. or Miss.
3. Cut advertisement out on dotted line and send it to us.
4. Be neat; remember, in case of a tie, neatness will be considered in awarding prizes.
5. Employees of Atlantic Mills and their relatives are barred from this Contest.
6. Only one entry will be accepted from a household.
7. Address entries to The Puzzle Man, Atlantic Mills, 145 Wellington St. W., Toronto 2, Ont.

The name of Handsome's twin is .....

My name is .....

Street or Box No. .....

Town ..... Province .....
Write name and address plainly in lead pencil, state whether, Mr., Mrs. or Miss.

Name of this Newspaper is .....

145 Wellington St. W **ATLANTIC MILLS** Toronto 2, Ontario

Contest Closes January 31st, 1929

U. S. CHARGES ARE ANSWERED

Chamber of Commerce in Seattle Claims American Fishermen Are Ousted From Shelter.

CANADIANS COMPLAIN.

VANCOUVER, B.C., Jan. 5 (Canadian Press).—Charges by the Seattle Chamber of Commerce that Canadian officials in British Columbia are wrongfully violating a treaty between the Dominion and the United States by ousting American fisherman seeking shelter in the ports of this province, were answered last night by James A. Motherwell, Chief Inspector of Fisheries for British Columbia. The inspector said that the United States boats were admittedly being ejected but insisted that it was on the interpretation of the word "shelter" that settlement of the dispute hinges.

The Seattle Chamber complaint has been forwarded by mail to the Department of Marine and Fisheries at Ottawa.

"The affair has extremely interesting possibilities," commented Mr. Motherwell, "and may have results reaching beyond the particular point at issue. "There is no doubt," he continued, "that the meaning intended by the word shelter was that American fishing boats would be allowed to use our ports when in distress, when bad weather made navigation dangerous or for other humanitarian reasons.

"Their contention, however, is that 'shelter' means they can enter a British Columbia port whenever they wish. The settlement of the meaning of the word lies between Ottawa and Washington.

No Real Necessity.

"As a matter of actual fact, the fishing boats from Seattle come into our ports when there is no real necessity, on fine moonlight nights, for example. They use our ports because, unlike the Washington coast which offers few shelters, British Columbia is studded with coves, inlets and natural harbors.

"Naturally our fishermen complain to us about this and we eject the United States boats."

Major Motherwell drew attention to a Canadian grievance. He said that whenever a Canadian fishing boat sailed north of the Alaskan boundary, past Dixon Entrance, to fish, it was promptly ordered out by United States authorities.

But south of the Alaskan boundary in Hecate Strait, between Queen Charlotte Islands and the British Columbia mainland, United States boats were allowed to operate without hindrance.

In British Columbia, Major Motherwell said, the strait was considered Canadian territorial waters, but as Ottawa had never made a ruling on the subject, no effort was made to oust the United States boats.

In the opinion of Major Motherwell, the airing of the Seattle protest would probably bring up the other issue with results which he hoped would be beneficial to British Columbia fishermen.

QUILTING BEE.

Fenella W.M.S. Will Hold First Meeting of New Year On Wednesday.

(Examiner Correspondence)

FENELLA, Jan. 5.—Fenella W.M.S. will hold the first meeting of the new year at the home of Mrs. H. E. Macklin on Wednesday, January 9, at 2.30 p.m. The objective of the auxiliary for the coming year is an increase in membership of 5 per cent. A quilting bee will be the main feature of the meeting of the Fenella Women's Institute to be held at the home of Mrs. Ray Petty on Thursday afternoon, January 10.

Meeting Postponed.

Because of the flu epidemic, it was necessary to postpone the New Year's Eve party of the Sunshine Class of Fenella Sunday School.

Personals.

Mr. Frank Nichol, of Saskatoon, Sask., called on his cousin, Mr. S. Leach, recently.

Mrs. Orme Beatty, of Elizabethville, visited at the home of her sister, Mrs. H. E. Macklin, over the week-end.

Mrs. C. R. Macklin has returned home after visiting her daughter, Mr. Gordon Kellogg, at Welcome.

Mrs. Edwin Acton, of Smith's Falls, visited her sister, Mrs. Frank George and brother, Mr. Clarke Jewell, during the holidays.

RADIO PROGRAM

SATURDAY, JANUARY 5.

CFCA Toronto (357)

6 p.m.—Hudson stocks, news and weather.
6.30 p.m.—Ryrie time.
7 p.m.—Musical program sponsored by the New York Shoe Store.
9 p.m.—Ryrie time.
905 p.m.—Summary of the first period and play by play description of the second and last periods of the Toronto Maple Leafs-Ottawa N.H.L. game direct from the Arena; also dance program by J. Wilson Jardine's orchestra from the Palais Royale between periods and at 10.15 p.m.

WGY Schenectady (379.5)

7.00 p.m.—Phil. Spitalny's music (New York).
7.30 p.m.—Musical program (Rochester, N.Y.).
8.30 p.m.—Musical program, studio.
9.00 p.m.—Lew White Organ Recital (New York).
9.30 p.m.—Mildred Hunt with Marimba Orchestra (New York).
10.00—p.m.—Lucky Strikep rogram (New York).
11.00 p.m.—Correct time.
11.00-12.00 p.m.—Dance program, (Buffalo, N.Y.).

CKGW Toronto (312.3)

6.00 p.m.—Mining market report by Homer L. Gibson & Co.
6.15 p.m.—News and weather forecasts.
6.30 p.m.—Musical program.
6.45 p.m.—Musical program.
7.00 p.m.—Gruen Watch Guild Time signals.

SUNDAY, JANUARY 6.

CFCA Toronto ((357)

11 a.m.—Service of St. Andrew's Presbyterian church.
7 p.m.—Service of St. Paul's Anglican church.
8.30 p.m.—Band program by the Waterloo Musical Society band, under the direction of C. F. Thiele, sponsored by the Ontario Equitable Life Insurance Co., direct from Waterloo.

WOR Newark (422.3)

2.30 p.m.—Selbert's Caucasians.
3.30 p.m.—Philharmonic-Symphony Orchestra from the Brooklyn Academy of Music—William Mengelberg, conducting.
4.45 p.m.—Sunday Forum—Capital vs Labor—A debate in dramatic form presenting Upton Sinclair's play, "Singing Jailbirds" by Provincetown Theatre cast and Booth Tarrington and Harry Leon Wilson's "The Gibson Upright" by WOR Stock company.
6.00 p.m.—Great Cathedrals.
7.00 p.m.—Rudy Vallee's Orchestra.
7.30 p.m.—Levitow's Concert Orchestra.
8.30 p.m.—Choir Invisible.
9.30 p.m.—Market and Halsey Street Playhouse.
10.30 p.m.—Pipe Dreams.

CFRB Toronto (312)

11.00 a.m.—Service, St. Michael's Cathedral, Father Kirby.
3.00 p.m.—York Bible Class, Denton Massey, leader, Central United Chruch.
7.00 p.m.—Service, Yorkminster Baptist Church, Rev. W. A. Cameron.
11.00 p.m. — Midnight Evangels Evangel Temple.

CKGW Toronto (312.3)

1.00, p.m. — CKGW Instrumental Trio.
4.30 p.m.—Romanelli Symphony Orchestra.
9.45 p.m.—Sparton Equasonne Ensemble.

CKCL Toronto (517)

3.00-4.00—Wurlwitzer Organ Recital, by Roland Todd, direct from Shea's Hippodrome.

CFCL Toronto (517)

7.00 —Services from St. Stephen's Church.

THE MAN OUTSIDE.

(Examiner Correspondence)

TRENT RIVER, Jan. 4. — "The Man Outside" was the title of a play given by Hastings talent at the United Church on New Year's night.

Throughout the play it was difficult to discover the one who robbed the bank as the detective found that the lock and ring found in the bank corresponded exactly with those owned by his sister who was thought to have been murdered five years previous. and the detective was bound to have revenge by hanging some one throughout the entire proceedings. Between the second and third acts, Howard Fairman recited a cowboy's experience, "He'll not see his mother when the work's all done in the fall." Miss Ada Bond recited "The Face on the Bar Room Floor" in a most acceptable manner.

Rev. W. R. Archer, acting as chairman announced that the person guessing who the guilty one in the play was before the end of the program would be given a bag of candies, but no one was able to give the right guess.

Homemade candy was sold during the evening and Mr. Elliott on behalf of the company thanked all those who attended.

The cast of characters was:
Mr. Ashton, banker, Mr. Elliott.
Mr. Spray, newsbag, Mr. Elliott.
Alice Ashton, banker's daughter, Miss Ada Bond.
Kate Marlow, Alice's companion, Mrs. Elliott.
Harry Howard, lawyer, Howard Fairman.
Gilbert Elton, cashier, Everett Fairman.
W. G. Fry, detective, M. H. German.
Miss Alice Ashton's part was a difficult and most trying one but she proved herself sufficiently able to overcome the difficulties.

Teco Prices Are Cash Prices

TECO STORE

Cash Prices Ought to Be, Have to Be, and ARE Less Than Regularly Available on Credit

Compare Our Values and Assortments

The Semi-Annual Spectacular Store-Wide Savings Event!

MID-WINTER CLEARANCE

A Great January Sale! Something Different Every Day! Be Here at 9 a.m. Sharp!

Here Are Monday's Sensational Offerings! Come Early!

BIG 3 DAY SELLING OF PATENTS AND TOILETRIES

Another special monthly sale of well-known household remedies, toilet needs, etc. Replenish the medicine cabinet—Monday. Remember, these special prices are available for only three days—Monday, Tuesday and Wednesday.

Vick's Vapor-Rub, for congestion and inflamation. Special at 35c
Lavoris, 17c, 34c, 63c
Glycerine and Rose Water 29c
Scott's Emulsion, for coughs and colds, 39c and 79c

Eaton's Emulsion Special 59c

Buy this Monday for your cough or cold. Very good for general disability. Clearance Sale price.... **59c**

Lydia Pinkham's Vegetable Compound 89c
Peroxide 21c
Kleenex 19c, 39c

Eaton's Fruit Saline Reg. 75c Sale Price 59c

Come early for your bottle of this beautiful effervescent.

Listerine 21c, 37c and 69c

Protect yourself from getting a cold with Listerine. It is antiseptic, deodorant and prophylactic. Comes in 3 sizes. Clearance Sale prices, **21c 37c 69c**

40-oz. bottle of Petrolatum Oil 89c
Daggett & Ramsdell's Cold Cream, 29c and 69c
Husky, a splendid medicine made from herbs ...89c
Vi-Tone, a Tonic Food Beverage, 29c, 41c

Extra! Hind's Honey and Almond Cream

Come early for your Hind's. Marked at a special price for early buyers. Clearance Sale price, each..... **36c**

Eaton's Hyphophosphites 79c
Eaton's Cream of Almonds and Witch Hazel 39c
Virol, 1-lb. tin 1.09
Toddy, 1-lb. tin 49c
Bovril, 29c, 59c, 1.09, 1.89

Clearance Sale Prices for 3 Days
Main Floor, Teco Store

Clearance of Toilet Pieces

Extra Special Offering

Men's Military Brushes, Per Pair 1.59

Real ebony backs in concave or convex shape. Extra strong white bristles. Will give years of service. Neatly boxed. Clearance Sale price, pair..... **1.59**

Ivory Clocks
9 o'Clock Special
Sale Price 1.49

Sharp at 9 o'clock, just 10 of these French Ivory Novelty Clocks will be sold at this reduced price. Clearance Sale price, each..... **1.49**

Atomizers, Half-Price

Clearing our entire stock of Fancy Atomizers, ranging in price from 65c to $5 each. Clearance Sale .....Half-Price

Nail Brushes Extra, Each 25c

Various shape Nail Brushes with highly polished back and strong black and white bristles. Very useful. Clearance Sale price, each..... **25c**

Brush and Comb Set for Children, Special 50c

Neatly boxed. Made of white celluloid. Just a limited quantity —Come early. Clearance Sale price, set..... **50c**

—Main Floor, Teco Store

2 o'Clock Specials

These items will be placed on sale sharp at 2 p.m. Monday. Positively not before. Quantities are small—be waiting.

Reg. 25c Glassware for 15c

Choice selection of Amber Glassware, such as Sherberts, Wine Glasses, Cocktails and Drinking Glasses. Exceptional good value. Clearance Sale price **15c**

—Basement, Teco Store

Bleached Sheeting, Reg. 45c Sale Price 33c

Heavy quality White Sheeting, splendid wearing, evenly woven, made 81 inches wide for full double size bed sheets. Buy your supply to-morrow. Clearance Sale price, yard..... **33c**

—Second Floor, Teco Store

Early Specials - 9 o'Clock

Taffeta Cushions, reg. 2.98, Sale Price

9 o'Clock Special

Come early for best selection of these well filled Cushions, covered with splendid quality taffeta, shaped in oval, oblong, crescent and square style. Lovely colors. Clearance Sale price **1.98**

2nd Floor, Housefurnishings Bldg.

"Sunfast" Taffeta reg. 1.59, for 1.25

9 o'Clock Special

Beautiful quality in plain shades and striped patterns. Predominating colors of blue, rose, gold and orchid. Full 46 inches wide. Ideal for any room as drapes; also for cushion covers. Clearance Sale price, yard .. **1.25**

2nd Floor, Housefurnishings Bldg.

9 o'Clock Extraordinary Sale Special

150 Pairs Women's Wool Overshoes, reg. 3.50 for 2.39

Exceptional good buying for early buyers. These Overshoes are just slightly imperfect, but not noticeable. "Goodrich" make, in black only, 2-dome style, Cuban and low heel. Sizes 3 to 7. Clearance Sale price **2.39**

—Main Floor, Teco Store

10,000 Yards of Cotton and Linen Fabrics - Monday!

Clearing at Exceptionally Low January Prices

Buy your present and future requirements on Monday and save considerable. Note the extensive reductions!

300 Yards All Linen Towelling, Regularly 25c, Sale Price, Yard

Strong and durable. Will wear well and absorb very easily. White with fast-color borders of red or blue. Full 16 inches wide. Lay in a good supply at this price. Note the great saving. Clearance Sale price, yard **12½c**

1200 Yards Flannelette, White and Striped, reg. 15c, per Yard

It will be to your advantage to come early for this wonderful value. Extra heavy quality, snowy white and colored stripe patterns. Full 27 inches wide. Clearance Sale price, yard **11c**

—Second Floor, Teco Store

High Quality Prints, Reg. 29c Sale Price 19c

Beautiful quality Print in small neat designs, check and scroll patterns. Good washable Prints for house frocks and aprons. Full 32-inch. Clearance Sale price..... **19c**

Circular Pillow Cotton, Reg. 38c Sale Price 29c

Extra good quality, full 42 and 44 inches wide. Suitable for hand embroidering. Will wear and wash well. Clearance Sale price, per yard..... **29c**

Lumberman's Flannel, Reg 29c Sale Price 18c

A Flannel that is suitable for men's work shirts, in four plaid designs and colors of blue, tan, fawn, brown and sand. Full yard wide. Clearance Sale price, yard..... **18c**

54-Inch White Embroidery Linen, Reg. 1.50, Sale Price $1 Yard

Extra fine quality White Irish Embroidery Linen, evenly woven, for luncheon cloths, napkins, and all kinds of linens for embroidery work. Clearance Sale price, yard.... **$1**

Kimona Eiderdown, Extra! 39c Yard

Heavy-weight, warm Cotton Eiderdown, soft as wool. Nice range of patterns in predominating shades of mauve, gold, red, brown and blue. 27 inches wide. Clearance Sale price, yard..... **39c**

—Second Floor, Teco Store

Small Quantity Specials

Be waiting at 9 o'Clock!

300 Yards Factory Cotton 10c Yard

Good quality for aprons and pillow cases, etc. Free of specks, good medium weight, 34 inches wide. Clearance Sale price, yard. **10c**

—Second Floor, Teco Store

Union Bath Towels Sale Price 39c

Regularly 75c and $1

Just 30 of these wonderful wearing Union Turkish Bath Towels. Comes in the natural shade. Ideal Towel for policemen and firemen. A real Towel that causes friction and circulizes the blood. Slightly imperfect. No phone orders. Early Special at. each..... **39c**

—Main Floor, Teco Store

Heavy Linen Towelling, Reg. 35c Sale Price, Yard 25c

All-linen and suitable for tea, glass and roller Towelling. All-white, with wide colored border in shades of rose, gold, mauve, blue and green. Full 20 inches wide. A clear saving of 10c yard. Clearance Sale price, yard... **25c**

Fancy Shirtings Reduced to Half Regular Price

Just a limited quantity of extra fine Shirtings for men's fine shirts, in color stripes of mauve, blue, tans, etc. Several qualities. Regularly 75c to $1. Clearance Sale prices, yard..... **38c to 50c**

Yard-Wide White Flannelette, 25c Yard Reg. 33c—Extra Value

Greatly reduced. Just 100 yards. Extra heavy quality for men's, women's and children's wear. Remarkable value. Be sure and come early. Clearance Sale price, yard..... **25c**

Novelty Voile, Reg. 29c, Sale Price 19c

Dimity Voile and Check Voile for fine lingerie and children's wear. Colors are gold, rose, blue, orchid, white, Nile, maize and pink. Yard wide. Clearance Sale price, yard..... **19c**

White Cotton, Special 12½c Yard

Many useful things can be made with this White Cotton. Medium weight and full yard wide. Clearance Sale price.. **12½c**

—Second Floor, Teco Store

TECO STORE
OPERATED BY T. EATON Co.
PETERBOROUGH

Order Office, T. EATON Co.

Take full advantage of the many shopping suggestions listed in the catalogue. Orders may be phoned or left at this office and will be filled in Toronto and returned. Phone 3100 for information.

WOMEN'S INSTITUTE WEEKLY COLUMN

A goodly thing it is to meet
In Friendship's circle bright.
Where nothing stains the pleasure sweet,
Or dims the radiant light.
No unkind word our lips shall pass,
No envy sour the mind,
But each shall seek the common weal,
The good of all mankind

CAVAN.

Circulars and programs of the short course to be held in Millbrook town hall, January 7-February 1, 1929, have been received by all the young men, boys, and girls of Cavan.

J. Y. Kellough, B.S.A., agricultural representative, will be in charge. The outline of the course in agriculture is: live stock, feeds and feeding, field crops, poultry, dairying, veterinary science, soils and cultivation, farm drainage, fertilizers and manures, fruits and vegetables, beekeeping, weeds and weed-seeds, insects and fungus diseases, co-operation and markets, business methods and public speaking, farm accounts and management.

Special Lectures.

Jan. 8 — Fanning Mill Demonstration, W. B. Ferguson, Strathroy.

Jan. 14, 15 and 16 — Fruit and Vegetables, Jas. A. Neilson, B.S.A., Port Hope.

Jan. 15 — Veterinary Science, Dr. John Spencer, Bowmanville.

Jan. 22 — Plows and Ploughing, Jas. McLean, Richmond Hill.

Jan. 23 — Bees, H. O. White, Glanworth.

Jan. 31 — Poultry, E. H. Marston, B.S.A., Poultry Department, O.A.C., Guelph.

Special course in "Swine and Sheep Marketing," under the auspices of the Dominion Live Stock Branch, and the Agricultural Representative Branch of the Ontario Department of Agriculture.

Jan. 29 and 30 — Sheep Marketing.—Lectures on sheep industry, breeding and feeding market lambs, parasites and control management, wool grading, demonstrations on docking and castrating, killing and dressing for home consumption and market, shearing and grading of fleece before and after shearing, sheep dips and sheep judging.

Swine Marketing.—Dates to be announced later.

Lectures on why Canada produces bacon hogs, hog marketing machinery, Breeding and feeding for bacon production and judging.

Domestic Science.

Miss E. Hopkins, Lindsay, instructress.

Jan. 7-February 1 — Foods and Cookery.

Jan. 7-18 — Sewing, Miss A. M. Owens, Kinburn.

Jan. 21-Feb. 1 — Home Nursing and First Aid.

This course is arranged through the Women's Institute Branch of the Department of Agriculture. It is open to women and girls in Millbrook and surrounding district. The course is free, but as in the case in the boys' class, a fifty-cent contingency fee will be charged to cover incidental expenses and to buy supplies for practical work. Students will be required to provide their own material for use in the sewing classes.

Miss Hopkins, the instructress in domestic science is one of the best teachers that the Department has.

We feel that Durham County Home Economics Course is very fortunate to have secured her services. The other instructresses are equally qualified and their classes will be interesting and helpful in many ways.

Miss Hopkins was the instructress who coached the "Girls' Judging Competition Classes" in Cavan last summer, and was very popular.

The Cavan Institute has sent in the names of all the young people in their district who are eligible to take this course, and also tried to get in touch with them to help in having as many as possible take the course. It has been very successfully carried out in other places, and we hope Cavan will be well represented in it.

WARSAW

The members of the Institute, as well as the appointed committee, are working on the early pioneer days of the township. There are so many families here now descendants of the early settlers. Not all came in 1831, but within a few years. Among them are the Crows, two brothers and a cousin; the Kidds, Paynes, Matthews, Choates, Battens, Darlings, Clements, and others. Each of the four churches has a history; also the Warsaw school, and the canal. The flagstone, which was the doorstep of the first school, is at the gate into David Payne's new farm. The first house built in the township still stands on the McCracken farm. The first frame house built in the village was burned a few years ago.

Good cheer boxes were sent by the Institute to each of the eight "shut-ins" near the village. Most of them are quite elderly. One was ninety last April.

WARSAW.

Following its motto, "For Home and Country," the Women's Institutes are recognized as one of the best aids to community health, by both Ontario and Dominion Parliaments. The Department of Health of Ontario invites the Women's Institutes of the Province to make use of its various services. There is a clinic service which includes dental clinics, child health clinics, and tuberculosis travelling clinics; particulars regarding any of these may be obtained simply by asking for them.

Any one who notices the children in almost any school will realize that probably fifty per cent are not so healthy as they should be. In addition to the annual delegates, motion pictures and speakers upon health subjects, including social hygiene, are available.

In this day of high living, late hours, cars, and a craze for amusement, and getting much for little, such talks are needed, even in the country.

Among the many pamphlets for Institute members the Health Almanac, Bulletin No. 9, Rural Sanitation, The Baby, and Proper Care of Teeth, seem the most popular.

For several years the Department of Health at Ottawa has issued "The Canadian Mother's Book" and the fourteen "Little Blue Books." Dr. Helen McMurchy has a good deal to do with these useful little books, for which there is no charge. While the Institute pushes their distribution, where it thinks they will do good, one does not need to belong to an institute to get them. Any one may obtain any one or more desired by simply asking the Department of Health, Ottawa, for them.

Warsaw Institute has endeavored to place some of these books in new homes, and homes where new babies are expected, and in some cases, at least, they have been much appreciated.

Even the subject-matter in these little books grows a little out of date, and with each improvement the books are carefully revised. Several of them are of great use to newcomers, some of more use in farm homes than in town, and others of use in every home in the land.

The fourteen little blue books (so named because of their blue covers) are: 1, Good Wishes to You from Canada; 2, How to Build the Canadian House; 3, How to Make our Canadian Home; 4, How to Make Outpost Homes in Canada; 5, Canadians Need Milk; 6, How We Cook in Canada; 8, How to Take Care of Mother; 9, How to Take Care of the Family; 10, How to Take Care of the Baby; 11, How to Take Care of the Children; 12, Household Cost Accounting in Canada; 13, How to Take Care of Household Waste; 14, How to Avoid Accidents and Give First Aid. These little books are published in English and in French.

Some church people seem afraid of the Institutes. If they only realize it, the Institute is a great aid. The Institute covers a certain district, and ofttimes goes beyond that district. Sometimes where Institutes have gone, new Institute branches spring up.

MARION'S MAIL

Address correspondence to Marion at The Examiner Office.

"Dear Marion:

Many thanks for the splendid helps received before Christmas. I'm afraid I'm rather late at writing my thanks, but I was very busy just then, getting ready to go away.

I enjoy reading your page very much. It surely is a splendid addition to The Examiner. Another good feature is the daily short story. I find them very interesting. The newspaper has improved wonderfully in the past years.

Enclosed find a few helps which I hope may be of use to someone. In return I am going to send an SOS. Could any of the neighbors tell me how to take out an old tea stain from a tablecloth? I have tried boiling and even the frost does not seem to help.

I think the Big Sister column is great, if I can be of any use dear Marion, I would be only too glad to help. I am a married woman, in my early twenties. I agree with some of the readers that "Thinker" just wrote to start a rumpus. But he surely has retired into his shell, after the razzing he has got. Let us be thankful the world isn't full of men with such ideas.

Well, Marion, my letter is getting long. I must stop, since this is my first attempt. But I will come again if I may. Wishing you and all the neighbors a bright and prosperous New Year.

I will sign myself,

Lakefield, Twinkletoes."

To wash flannels: Put a little borax in the water for both washing and rinsing and the flannels will look like new and will not shrink.

To remove soot: Should soot fall on your carpet cover it with dry salt and it can be swept up without leaving smears.

For icy windows: Rub the glass with a sponge dipped in alcohol and your windows will be kept free from ice. Alcohol is also good for polishing them.

* * *

Thank you, "Twinkletoes," for your hints, and for the nice letter. I hope some neighbor will be able to advise you about the tea stains. I am very glad that you like our page and The Examiner generally. Write again soon.

"Dear Marion:

I thank you for the Christmas cards. I also wish to thank you for the payment for my story, which was very acceptable.

Now, Marion, I would like to say a few words re "Thinker," also "Another Thinker." What I resented most was their sly references. You must be a spinster—as if by saying that, they were giving you, and all unmarried women a deep insult. Have they not brains enough to know that a girl of 17 is also a spinster? As to Thinker being afraid to write more plainly, in case his wife would read it, I think she was beside him at the time of writing, and they thought they would be spoil-sports and start something. Wake up to the fact Thinker, that women often prefer to remain spinsters, especially when they view the home-life of some of their married sisters joined in harness to so-called Thinkers. Someone calling herself "21" took Thinker's part. You are young yet, "21." Maybe you will not take up the cudgels so eagerly 10 years hence. I also am happily married, but I do say that women have always suffered from injustice. Take an everyday example. Supposing the man of the house is sick, he goes to bed, his wife waits on him, keeps the kiddies away from his bed, and as quiet as ever she can. He stays in bed until he feels well enough to get up, finds a nice chair, gets his pipe and paper, and settles down. After he gets well his wife falls sick, and knowing how much depends on her, she keeps going as long as she can. When she does give in, are the same conditions observed? Oh, no. The children are all over her bedroom, and when she comes downstairs, she finds a dirty house (as a rule) and has to start right in. No easy chair, cigarette and paper for her. That is only one instance. As for men being more clever than women, I do not doubt it, but each of them has to have a woman at their back to urge them on. Wife, mother, sister, aunt or sweetheart, so I do not see that they deserve all the credit they claim.

When God made woman, He did not say, here is a toy or plaything. Neither did He say here is a person of inferior intelligence. No, He made woman to be a mate for man, and every true woman is such a mate. Lots of the inventions made by man have originated in the brain of a woman, but did she claim the praise? No, she was content to let the man have it, as long as it was done. Now you two supposed Thinkers, keep off the page. Let our Marion alone. She is doing good work, and giving hundreds of women deep satisfaction. All praise to her for inaugurating a page for women.

Wishing you, Marion, and all the staff, the best in 1929 and a Happy New Year to all the neighbors,

Yours,
Quo Vadis."

* * *

I always like your letters, "Quo Vadis" and this one is particularly interesting. Thanks for your championship of my cause. I'm glad to know you approved the answers to our "Thinkers."

"Dear Marion:

It's quite a little while since I wrote last, but by reading our column I knew you were rushed with mail. So I waited patiently for you to catch up some before I would write. I still enjoy the many letters, I think it's a pleasure to read them.

"Thinker" put a lot more writing and reading to our page, didn't he?

Well, Marion, I hope you had a Merry Christmas and a Happy New Year. At least I can guess you would enjoy it.

I liked all the answers to "Bobbie's" letters, as they are useful to more than her. My baby girl is only seven months old and as she's the first one, I haven't had very much experience as to what to do best for her. Therefore, I got good knowledge from those letters too. I guess I had better bring this letter to a close for now. I am enclosing my New Year Resolutions, and who I think best to judge the resolutions.

Yours very sincerely,
Jenny Wren II."

* * *

Thanks, "Jenny Wren II," for your nice letter. I certainly appreciated the discussion started by Bobbie, and I'm glad others liked it too. I had a very pleasant time at Christmas, thanks—but so awfully rushed.

"Dear Marion:

I wish to thank you for the excellent helps I received for making Christmas gifts, also recipes for cakes which are very good. Christmas has come and gone again and one can now take time to do some reading and correspondence. Your page is so inspiring, Marion, and you have done so much good with your Christmas cheer and optimism. Life is so discouraging at times, but when I read your page and think of how your sacrifice your time and talent for others, why I just determine to keep on and to help others all I can, too.

How wonderful that so many poor children received Christmas gifts of toys and clothing. There should be many grateful hearts this Christmas of 1928.

When you are so kind and good, dear Marion, it surprised me very much on reading "Another Thinker's" letter of the 8th and again of the 19th instant.

To begin with 'Thinker' is not an appropriate name for either of them and 'Ignoramus' would be far more suitable. I sure feel sorry for his wife, for one has an idea what she has to contend with from the gist of his letter. He says she was quiet and retiring before marriage so he has only himself to blame if she is different now. He must be a regular old bear.

He seems to disapprove of our style of dress. The trouble is that men have not the back bone to dress for comfort as women are doing. I have heard them complain of the heat in summer, but dare not discard their coat because of appearances, you know. No wonder they are so purple-faced with their tight collars and ties, fastening like strings on a grain sack. Take a look at their headgear. Heavy hats, winter and summer. That is why one sees so many bald heads, and I am certain the latter are far from being things of beauty. The poor creatures, they are certainly long suffering and no wonder Thinker is so grouchy. He says there is enough bitterness in life without adding to it, but, Marion, you are making life brighter for all your readers, so he does not know what he is talking about. As far as brains are concerned men would not be where they are today if it had not been for the ambition and encouragement of their mothers and wives. It is only within the last decade or two that girls were given a college education and a chance to make use of their talents. If Madame Curie had attended only to her housework would she ever have discovered radium and look at Agnes MacPhail, how she is working for the benefit of the people and not merely for her own gain. There are others too numerous to mention.

I fear I am taking up too much space. If so please do not print all.

Wishing you and the Examiner staff much success and happiness in 1929,

Yours sincerely,
Pollyanna."

* * *

Indeed, "Pollyanna," your letter is so interesting that it could not be too long. I enjoyed reading it.

Thank you for all the very nice things you write about my work.

I hope that you write soon again.

"Dear Marion:

I am an interested reader of your page, and enjoy it very much. Just recently there was an article in your paper for rheumatism and as I have mislaid the paper I wonder if you would mind sending it to me. A friend of mine suffers very much with rheumatism and I would like to send it to her.

I wonder also if you might know of something to cure warts I have them and they are spreading on my hands.

Thanking you in advance and wishing you every success, I remain,

City. A Reader."

* * *

The information was sent you privately, and I hope you benefit by it.

"Dear Marion:

I guess I have my head in a sling now. By the appeal from you made to the neighbors it seems that you want them to tell ME off too. Now just a word of explanation.

When I said that we men do get some awful hard and unnecessary knocks from your page, you no doubt took it that I meant we got all them from there. No, sir, not a bit. I know that many of the women's magazines, etc., have them and then, too, the women get their share through the other medium of which you spoke. Honestly I believe that both sexes get a fair share some way or another, and I didn't mean to insinuate that "Marion's Mail" was a rub-it-in process.

I might say that since that first letter I wrote I have read your page every night and find it interesting too. I wonder how many more fellows have the same idea?

I trust that I have made my point clear enough and that the doctor won't be needed to repair my bean when the neighbors are through with me. I must admit though, that if I do get the dickens it is my own fault.

Wishing you and your readers a happy and prosperous New Year and that the flu won't bite you asit did me.

You bet I'll always be,

Respect.

P.S.—I don't care if you print this or not for my aim is to get these persistent women-slammers. I'm all on their track and hot at it too."

* * *

Good for you, "Respect." That girl must be getting prouder of you every day.

I'm pleased to know you find our columns interesting; in a man that shows exceptionally good judgment.

Now, don't get excited; I'm only baiting you. I'd like to see you extend yourself in a reply, just to see how far you would go. Write again, "Respect."

"Dear Marion:

Thank you so much for the beautiful Christmas and New Year greetings. What a wonderful verse you chose. It was too much for you to do. We got so much from your sensible notes and observations that a Christmas greeting card is a great extra.

Thanks for the cheque for the Christmas story. It was really very tame, not worth anything. The reality was wonderful, but the telling it for publishing seemed to strip it of all life.

In yesterday's Examiner I was so glad to see most of two parts of "The Story of the Other Wise Men." The whole story was given me for an Easter gift in 1900. I have read and re-read it, and lent it until I determined to lend it no more, as it is becoming worn. It is such a wonderful story, it seems it, too, must be true. Is it right to ask that sometime we have some extracts from Ruskin's "Sesame and Lillies," part II., "Of Queen's Gardens"? I had forgotten all about it until I heard Dr. Reynolds quote from it, and could not rest until I had refreshed my memory. Perhaps it is a bit Victorian, but I think we can stand it.

Does not Christmas make me think a bit of what we are good for in the world? It seems that our joy should be in helping others, not forgetting the religious side, but to let that shine through. It is not the gift but the giver' the thought that sends it. My most-prized gift this year is a handkerchief made of voile, which I recognize as having seen in a frock years ago, stitched and trimmed by a dear young girl. A certain woman who had had much trouble, and to whom a rich friend of her girlhood was ever sending valuable gifts, exclaimed "Oh, I would rather — would send me a nice long letter, than all the presents she sends!" Nearly every year I receive a Christmas letter in an unrecognized hand, and find it is from some old pupil, perhaps now mother in a happy home, or perhaps an old patient who happens to have thought of me, and bridged the years by a letter which brings joy, and with it come crowding back so many memories. Then, too, there are our festivities. Twice we have been so pleased that our Christmas party was too small. Friends of long standing could not come, or those on whom we always count could not come, we have just wondered who would like to join us, who would otherwise be a bit lonely, and have invited those who in a way, indeed once were, almost strangers, and they seemed pleased at the chance to join others. The actual poor are generally looked after, but there are lonely hearts, there are bed-ridden and shut-ins to whom the very idea that someone has thought of them gives cheer.

* * *

Quid Est.',

Thank you, "Quid Est" for this letter, and for the nice things you write. I sent the cards to all neighbors who had given me their names and addresses—I had enough for everybody, but so many forget to sign letters or add the address.

I will bear in mind your suggestion for the Daily Reading column.

"Dear Marion:

Compliments of the Season to you, also thank you for the helps I got sometime ago. I tried to grow some grape fruit seed but with no result at all. Growing carrot tops is much easier, and with quicker results too. Just leave about one inch of the carrot on and set in a bowl with some pebbles and keep supplied with water. They soon show their feathery leaves. I like some of your Daily Readings better than others. I especially enjoyed "Helen's Babies" and "The last Days of Pompei" extracts. I had read those books some years ago. Your page is just fine, but I like to leave the reading of it to the last. Most of the neighbors like to read it first, but I save it as a child saves the icing on the cake—as a tit-bit. I enjoy all the neighbors' letters and wish them all the best for 1929.

Please accept the same for yourself.

City. E. S. N."

* * *

It is nice to know you appreciate our pages as the "icing on the cake." Thanks for the hint about carrot tops, but I'm sorry the grapefruit seed didn't grow. I spoiled my Chinese lillies this year by putting them near a window, where they got too much light.

"Dear Marion:

I have just finished reading the letter of 'Nth Power' and I don't like it or him.

I really didn't mind the two "Thinkers" half as much as most neighbors seemed to because I think that probably they didn't mean what they said at all. I think they were just trying to arouse the mettle of the women. But I think 'Nth Power' is positively rude.

I am just writing this letter to send in the coupon so will not say very much this time. I am enclosing a few recipes and also some questions on etiquette which will probably be answered in "What is Correct" column.

I hope you had a very Merry Christmas, Marion.

Very sincerely,
Countrywoman."

* * *

I hope you write a longer letter next time "Countrywoman." Thank you for the recipes; I will answer the etiquette questions in that column.

"Dear Marion:

I received your 'Christmas Greetings' letter, and am sorry I did not get chance to convey the same greetings to you. Our Christmas was quite sad with our recent bereavement, and I did not enter into the spirit of greetings the way I did other years.

However, here's wishing you a Happy and Prosperous New Year.

I am enclosing a few pages regarding my new year's resolutions. I give you liberty to change it in any way, and, if you deem it unsuitable, do not print it.

I think the idea of neighbours judging it is fine—providing you have yourself as one of them, and then giving the results of the majority.

Yours truly,
Twin Sis."

* * *

I am sorry to hear of the sadness which marred your Christmas, "Twin Sis."

The coupons received so far show five votes to one in favor of my judging, but I would have liked to see the other plan tried for once. However, the voting does not close until January 12, so it may change yet.

Marion

A Guarantee

Buy a package of RED ROSE TEA and use as much as you please. If you do not like it better than the tea you have been using return the unused part in the package to your grocer and he will refund the full purchase price.

Red Rose Orange Pekoe Tea—90c a lb., 45c a ½ lb., and 10c pkgs.

Red Rose Red Label—75c a lb., 38c a ½ lb.

T. H. ESTABROOKS CO., LIMITED - SAINT JOHN, N.B., MONTREAL, TORONTO, WINNIPEG

THE SATURDAY MARKET BASKET

The new year has begun and still there is plenty of fruits and vegetables to make a good variety from which the housewife may choose. In many cases the prices have remained the same as last week.

Cooking apples range in price from 40 to 70 cents a peck; Spies are quoted at from 60 cents to $1 a peck for the select variety; McIntosh Reds are $1 a peck and 35 cents a dozen; Greenings are 60 cents a peck; Snows are 75 cents a peck, and Wealthies are 50 and 60 cents a peck. Delicious eating apples sell for 50 cents a dozen. Russets are quoted at 70 cents a peck. Peewaukies are 60 cents a peck.

Bananas are quoted by some merchants at 10 cents a pound or from 40 to 50 cents a dozen. Grapes sell at 2 pounds for 25 cents and 2 pounds for 35 cents, according to their variety. Oranges may be purchased from 29 to 80 cents a dozen and lemons are 29 and 30 cents a dozen. Grapefruit sell at 2, 3 and 4 for 25 cents. Pomegranates are sold at 2 for 25 cents. Cranberries are 25 and 28 cents a pound.

Cabbages are 10 and 15 cents each and cauliflowers are 25 and 35 cents a head. Potatoes range in price from $1 to $1.20 a bag, and sweet potatoes are 3 pounds for 25 cents. Old carrots are 30 cents a peck while new carrots may be purchased 2 bunches for 25 cents. Beets are 25 cents a peck. Spinach is priced at 15 and 18 cents a pound. Turnips are 5 cents each and 3 for 10 cents.

Celery hearts are 15 cents a bunch; celery ranges in price from 15 cents a head to 3 for 25 cents. Head lettuce is 15 and 20 cents a head and 2 for 25 cents. Leaf lettuce is 5 cents a bunch. Parsley is 5 cents a bunch and green onions may also be purchased at 5 cents a bunch. Tomatoes are 25 cents a pound and 40 cents a pound for the hothouse variety.

Winter squash are 20 and 25 cents each and pumpkins are 10 and 15 cents each. Brussel sprouts are 15 cents a quart, and parsnips are quoted at 40 cents a peck.

YOUR HOME AND YOU

By BETSY CALLISTER

Wall pictures are not so much used as they were some years ago—but it is not true that they have gone out of fashion completely. There are rooms that are complete without any sort of hanging picture whatever, but for the average sort of furniture a few colorful and interesting pictures certainly add to its appearance. You may recall when you have moved into a new house or apartment how much more attractive and more personal the rooms seem after the pictures have been put up.

Some women object to pictures on the wall on the ground that they are just one more thing to dust—and some women avoid this objection simply by not dusting them at all. It is remarkable how much better the room looks if the pictures are all fresh cleaned, with glass gleaming. Pictures and frames that are regularly dusted need no special treatment as a usual thing. Care should be taken in cleaning the glass over the picture not to allow any moisture to seep through or to let water mark the frame. Wooden picture frames are often very much improved if wiped with a cloth moistened in a little furniture polish.

These fussy little cleaning jobs that the housewife has to do sometimes hardly seem worth while. Who will notice whether the wooden frame of that picture has been rubbed with furniture oil, who will notice that the glass face of the clock has been rubbed until it gleams, who will notice whether dust has been carefully brushed out of the creases in that lampshade? No one of these things is especially noticeable, and yet there is a sum total of brightness and an air of wellbeing about the room that has had these attentions that makes it all worth while.

(Copyright, McClure Newspaper Syn.)

A Sure Relief for Women's Disorders—10 Days' Treatment Free

Orange Lily is a certain relief for all disorders of women. It is applied locally and is absorbed into the suffering tissue. The dead waste matter in the congested region is expelled giving immediate mental and physical relief; the blood vessels and nerves are toned and strengthened; and the circulation is rendered to normal. As this treatment is based on strictly scientific principles, and acts on the actual location of the disease, it cannot help but do good in all forms of female troubles, including delayed and painful menstruation, leucorrhoea, falling of the womb, etc. Price $2.00 per box, which is sufficient for one month's treatment. A Free Trial Treatment, enough for ten days, worth 75c, will be sent Free to any suffering woman who will send me her address. Enclose 3 stamps and address: MRS LYDIA W. LADD Dept. 1', Windsor, Ont. Sold by leading druggists everywhere.

GET RID OF YOUR FAT

Thousands of others have gotten rid of theirs by my simple and efficient method of fat reduction without starvation diet or burdensome exercise, often at a very rapid rate and WITHOUT PAYMENT until reduction has taken place.

I am a licensed practicing physician and have made a careful study of the physiological requirements of the human body. This has enabled me to select such ingredients and in such proportion as in my opinion will produce not only a loss of weight without harm and an improvement in health, but with it an alleviation of all of the troublesome symptoms which frequently accompany and often are a direct result of overstoutness, such as shortness of breath on slight exertion, palpitation of the heart, etc., not to speak of the relief from the embarrassment of being too stout. Stout persons suffering from such diseases as Chronic Rheumatism, Gout, Eczema, Asthma and high blood pressure are greatly relieved by a reduction of their superfluous fat.

My treatment will relieve that depressed, tired, sleepy feeling, giving you the renewed energy and vigor which come as a result of the loss of superfluous fat.

If you are overstout do not postpone but sit down right now and send for my FREE TRIAL TREATMENT and my plan whereby I am to be PAID ONLY AFTER REDUCTION HAS TAKEN PLACE if you so desire.

DR. R. NEWMAN, 286 Fifth Ave., New York — Desk D

OLD HOME WEEK

June 29th to July 7th

OBJECTIVES OF CITIZENS:

(1) To bring back every person who was born or lived in Peterborough City and County, with their families.

(2) To supply entertainment that will revive the pride of these people in Peterborough and send them out to carry the fame of this district to all Canada and United States.

With these objects in view, readers are requested to supply on this coupon the names and addresses of Peterborough City and County old boys and girls, so that the Civic Old Home Week Committee can write invitations to them. The coupon to be returned to F. H. Dobbin, General Secretary, City Hall Building, Peterborough, will give the desired information.

TO THE CIVIC OLD HOME WEEK COMMITTEE:

The following is information about a former resident of the City or County of Peterborough:

Name of Old Boy or Girl .....

Address .....

Name Supplied by .....

Address .....

Other Information .....

.....

.....

Neighborly Notes

Please phone items to 1600 or 1601.

Mr. and Mrs. E. Sorby and Mrs. W. Denston entertained at a dance at the Paragon last evening, for Miss Gwen Sorby and Mr. Lionel Sorby, and the Misses Beatrix and Sigrid Denston. Decorations were carried out in Christmas novelties and with colored baloons. Fine music for dancing was played by Joe Watson's orchestra. A spot dance was won by Miss Mary Macdonald and Ralph Clark and a lucky number dance by Miss Jeannette Allen and Vernon Armstrong. The invited guests were: the Misses Grace Caddy, Helen Caddy, Dorothy Kelly, Mary Westbye, Mary Denne, Mary Comstock, Arleigh Comstock, Grace Comstock, Viola Harvey, Jeannette Allen, Mary Mulholland, Elizabeth Mulholland, Lillian McClellan, Patricia McClelland, Gwen Hewitt, Sybil Sharpe, Eleanor Hewley, Mary Macdonald, Jane Macdonald, Barbara Ackerman, Frances Ackerman, Margaret Rogers, Peggy Scott, Velma Strong, Ann Heideman, Ruth Sutton, Margaret McCulloch, Evelyn Armstrong, Nan Parsons, Lahring Parsons, Mary Medd, Frances Crawford and Grace Crawford of Marmora, Jean Fairweather, Clara Morris, Jean Fraser, Margaret Borbridge, Isabel Davidson, Violet Davidson, Annie Amys, Margaret Denne, Dorothy Moir, Marion Storey, Richard Greene, Alan Heideman, Wilmot Gordon, Gordon Roper, Roger Amys, W. Widdess, Wilfred Preston, Dick Cowan, Reginald Storey, Bob. McClellan, Scott Medd, Eric Haley, Garth Braund, Solon Nixon, Grant Breckenridge, Hugh Waddell, Douglas Fraser, Max Sauer, Douglas Saur, George Barns, Bob McWilliams, W. Howden, Reginald Howden, Neil Gemmell, Vernon Armstrong, Jim Parsons, Warren Turner, Jim Turner, Pat Hall, Howard Macdonald, Ralph Clark, Russell Barton, Jack Patte, Kenneth Robertson, Jack Amys, Terry Hall, Walter Rye, Walter Sutton, Jim Rogers Francis Hewett, Harry Tewsley, Melville Robinson, W. Sangster, Ted Borbridge, Bruce Fraser, Douglas Blagrave, Keith Copping, Angus Macdonald, Bob Macdonald and Bob Wells of Grimsby. At the dance last evening were little "Peaches" Graham and small Eric Denston.

• • •

Mrs. T. E. Burns of New York City is visiting her daughter, Mrs. E. H. Wood.

• • •

Jean Stenton Tranter has returned to Toronto after spending her holidays with her parents, Mr. and Mrs. George Stenton, Dublin street.

• • •

Mr. and Mrs. Ernest A. Greene returned last night from Toronto.

• • •

The Misses Frances and Grace Crawford of Marmora are visiting their grandmother, Mrs. T. A. S. Hay.

• • •

Mr. Robert Wells of Grimsby is visiting at the home of Mr. R. B. Rogers, in Ashburnham.

• • •

Mr. J. H. Spence celebrates a birthday anniversary to-day.

• • •

Mr. and Mrs. G. M. Stenton, of Kingston and daughters Jean and Joan, have been spending the holidays with the former's parents, Mr. and Mrs. Thomas Stenton, 610 Reid street.

• • •

Miss Tillie Fallon, of Westcott street, returned home on Wednesday after spending the holidays with her brothers and sister, Messrs. Charles and Joseph Fallon and Mrs. Frank O'Connor, all of Detroit, Michigan.

• • •

Mr. and Mrs. A. McWilliams, Ola and Ray returned to Toronto this morning after spending the Yuletide holidays with the former's parents, Mr. and Mrs. R. J. McWilliams, Bolivar street.

• • •

Mr. and Mrs. M. McDougall spent the holidays with Mrs. McDougall's parents, Mr. and Mrs. C. Copperthwaite, of Dartford.

• • •

Mr. Joseph Killoran, electric engineer with the Canadian General Electric Company in Toronto, has returned after spending the holidays with his parents, Mr. and Mrs. W. E. Killoran, Albert street.

• • •

Miss Grace Read of Toronto, has returned home after spending the holidays with friends here.

• • •

Mr. William Yelland has returned to Boston to resume his studies at Cambridge University.

• • •

Miss Lillian Edmison, R.N., has gone to Montreal, where she has accepted a position in the Royal Victoria Hospital.

• • •

Mr. Walter A. Killoran has returned to Shawinigan Falls, Quebec, after spending the holidays with his parents, Mr. and Mrs. W. E. Killoran, Albert street.

• • •

Miss Daisy Metcalfe, R.N., has taken a position on the staff of the Royal Victoria Hospital, Montreal.

• • •

Dr. F. Y. Walsh of Keene, sailed yesterday from St. John, N.B., to take a post-graduate course in Edinburgh, Scotland.

• • •

To-morrow, Mr. Percival G. Webb, Murray street, celebrates a birthday anniversary.

• • •

Mr. and Mrs. Frank Gray and Mrs. J. Goodson entertained a number of young people on New Year's Eve at their home on Rutherford avenue, in honor of Mr. V. Feeley of Detroit and Mr. K. (Red) Armstrong, of Peterborough, who accompanied Mr. Feeley on his return, after spending his holidays here. A very pleasant evening was spent. The lucky number dance was won by Miss M. Lynch and Mr. Roy Wilson and the birthday dance by Miss E. Stevens and Mr. L. O'Toole. Among those present were: the Misses C. Touchburn, N. Smallwood, M. Lynch, A. Crary, A. Morrison, E. Stevens, M. Deyell and Messrs. V. Feeley, K. Armstrong, C. Evans, G. Goodson, S. Jones, L. Bach, R. Wilson, V. Lowes, W. Morrison and L. O'Toole.

THE MIRROR OF THE MODE

By Mary Marshall.

Loosely waved hair is brushed back of the ear and brought forward in a curl, as shown in the sketch above. In the center you see Reboux's new hat of fur and velvet, rounded off short at the back to wear with the new Recamier curls, and below a hat of fabric fur cut in a point in front to show the straight bang.

Three cheers for Reboux and Reboux's daring new hat that is short enough in the back and over the ears to show a soft arrangement of curls. This is the first real breaking away from the rule of the hat shaped to fit closely down over the back of the head to the nape of the neck. It is, in fact, the first definite recognition on the part of the milliners of the fact all women are not still close'y shingled.

To be sure hats were made to make allowances for longer hair. But smart hats, as we have known them for some time, have been essentially skul caps, and the woman who has chosen to wear her hair in curls at the back has either had to let them straggle down her neck or has had to crush them under the confines of a hat that took no notice of them. And the woman who has chosen to wear her longer hair in a bun or coil has had to content herself with a bulge in the back of her hat that looked like a deformity.

Perhaps nothing will come of this new hat from Reboux. Perhaps it is one of the many eccentricities of fashion that will amuse us for a few weeks and then pass, leaving apparently no trace on the chart of fashion. But it may be one way out of the dilemma for the woman who has definite y given up the shingled coiffure.

(Copyright, McClure Newspaper Syn.)

That Body of Yours

By Dr. J. Barton

DEAD TEETH DANGEROUS.

You wil remember very distinctly as the dentist bored away at your tooth, getting gradually down low about the "nerve," that you felt that insofar as that tooth was concerned there would be no more trouble once that "nerve" was removed.

And this was the genera' belief until the discovery of the X-ray, which as you know shows up the root of the tooth and the surrounding tissue. It was thus earned that despite the removal of the nerve which really means nerve, blood and lymph vesse.s, that an abscess often formed at the root of these "devitalized" teeth as they are called, and this abscess could cause much more serious trouble than just in the surrounding tissue.

Dental research men, notably Dr. Weston Price of Cleveland, have done a great deal of work along this line.

Cultures were made from these abscesses and tissue surrounding them, and organisms were grown therefrom which when injected into small animals caused disease.

For a considerable time it was thought that if a root canal in a tooth were filled or a'most completely filled, and there was no abscess at the root, that that particular tooth was safe, was doing no harm to the body, and should not be removed.

However, these research men, pushing their investigations further, were able to grow organisms from teeth that had the nerves removed, but showed no abscesses by the X-ray.

Even these organisms were able to produce disease in animals. What does this mean to you?

That the old idea you and I had, that once the nerve was removed we were not only going to be free from pain but any other trouble also, is a mistake, and that the removal of the nerve simply leaves a tooth that may easily give us trouble.

As Dr. W. M. Gardner says, "teeth with healthy nerves do not abscess or become infected."

There is only one 'esson here and that is that if you have some "filled teeth" with nerves removed, even if they are not troubling you the slightest, you should get an X-ray of them, because no matter how experienced your dentist, he needs this or other aid, to detect the condition at the root of the tooth.

The Whatnot

A Column for Little Bits of Everything of Interest to Women Readers

Conducted by Marion

(Copyright)

SO MUCH has been said about New Year resolutions lately I'm afraid some of you neighbors will be tired reading it. But I really and truly believe in making these resolutions, so here I go again.

• • •

One day I wrote about throwing envy out of our hearts in order to make this New Year successful; yesterday my theme was Hope; today I wish to write about health.

• • •

Without health you cannot really enjoy all the good things life has to offer you in 1929, so one good resolution is to take care of your body.

• • •

There is an Arabian proverb which says "He who has health has hope, and he who has hope has everything."

• • •

I notice that Peterborough neighbors who write to me point the truth of this proverb. Those who are ailing are inclined to look on the dark side of everything.

• • •

And the worry of the mind consequent upon ill-health reflects back upon the body and makes the condition worse.

• • •

Lots of people do not realize the power the mind exerts over the physical being. Churchill wrote:

"The surest road to health, say what they will
Is never to suppose we shall be ill."

• • •

There's a lot in it, neighbors. If we think we are ill, we will speedily be so and the consciousness of being in perfect health, conversely, is bound to brighten every day and every hour, and give us fresh power to meet the difficulties of the year.

• • •

So resolve to-day to care for your health—not to worry about it, remember, but look after it. Sir Phillip Sidney's panacea was "Great temperance, open air, easy labor, little care."

• • •

Abstinence in itself is not a virtue, it is the groundwork of a virtue. Temperate eating, temperate drinking, temperate working, all conduce to good health and robustness.

• • •

Fresh air is universally accepted as a necessity to good health, and nearly everyone obeys the dictates of common sense in this regard.

• • •

Easy 'abor is not so well understood—and many of us would declare immediately that we cannot observe this rule, because of our circumstances.

• • •

But a lot can be done to remove both the body-breaking and mind-muddling effects of routine labor by planning—as I have so often advocated.

• • •

Work never worries me until for some reason I have been compelled to let it pile up—and then my mind gets into a state of chaos reflecting the crowded condition of my desk, and I immediately feel tired.

• • •

As for care, we all know the evil effects of worry upon our minds and bodies. There is no excuse for worry, neighbors.

• • •

If a thing can be done, there's no need for worry—if it can't be done, what's the use in worrying?

• • •

When a problem comes up, sit down with it and figure out to answer, sensibly, without excitement and logically. If in your mind you decide you cannot do the thing indicated, banish it from your mind. If you can do the thing, then get busy.

• • •

If Sidney knew anything about health and rules, then by observing these simple instructions you will be well.

• • •

Then there will be none of this complaining for the sake of complaining about which we read. You will boast about your good health and what you are going to do with it.

• • •

And this will spread health and satisfaction, because, as Irving wrote:

"Surely happiness is reflective like the light of heaven; and every countenance, bright with smiles and glowing with innocent enjoyment, is a mirror, transmitting to others the rays of a supreme and ever-shining benevolence."

• • •

By banishing envy, holding fast to hope, and safeguarding health, you will be assuring yourself the blessings which will add up to make this New Year the happiest of your life.

DAILY READING

A FEW MINUTES A DAY WITH THE BEST OF THE WORLD'S AUTHORS CONDUCTED BY THE NEIGHBORS AND MARION

JANUARY 5, 1929.

One of our good neighbors has chosen as her pen-name "Quo Vadis"—"Whither Goest Thou?"—and this extract is taken from the book of that name, by Henryk Sienkiewicz, Polish novelist, born in 1846. "Quo Vadis" is a tale of the time of Nero, and to-day's selection tells how

CAESAR FIDDLED WHILE ROME BURNED.

Caesar had taken the lute and raised his eyes. In the hall conversation had stopped, and people were as still as if petrified. Terpnos and Diodorus, who had to accompany Caesar, were on the alert, looking now at each other and now at his lips, waiting for the first tones of the song.

Just then a movement and noise began in the entrance; and after a moment Caesar's freedman, Phaon, appeared from beyond the curtain. Close behind him was the consul Lecanius.

Nero frowned.

"Pardon, divine Imperator," said Phaon, with panting voice, "there is a conflagration in Rome! The greater part of the city is in flames!"

At this news all sprang from their seats.

"O gods! I shall see a burning city and finish the Troyad," said Nero, setting aside his lute.

Then he turned to the consul:

"If I go at once, shall I see the fire?"

"Lord," answered Lecanius, as pale as a wall, "the whole city is one sea of flame; smoke is suffocating the inhabitants, and people faint, or cast themselves into the fire from delirium. Rome is perishing, lord."

A moment of silence followed, which was broken by the cry of Vinicius:

"Voe misero mihi!"

And the young man, casting his toga aside, rushed forth in his tunic.

Nero raised his hands and exclaimed:

"Woe to thee, sacred city of Priam!"

Light from the burning city filled the sky as far as human eye could reach. The moon rose large and full from behind the mountains, and inflamed at once by the glare took on the color of heated brass. It seemed to look with amazement on the world-ruling city which was perishing. In the rose-colored abysses of heaven rose-colored stars were glittering; but in distinction from usual nights the earth was brighter than the heavens. Rome, like a giant pile illuminated the whole Campania. In the bloody light were seen distant mountains, towns, villas, temples, monuments, and the aqueducts stretching toward the city from all the adjacent hills; on the aqueducts were swarms of people, who had gathered there for safety or to gaze at the burning.

Meanwhile the dreadful element was embracing new divisions of the city. It was impossible to doubt that criminal hands were spreading the fire, since new conflagrations were breaking out all the time in places remote from the principal fire. From the heights on which Rome was founded the flames, flowed like waves of the sea into the valleys densely occupied by houses,—houses of five and six stories, full of shops, booths, movable wooden amphitheaters, built to accommodate various spectacles; and finally storehouses of wood, olives, grain, nuts, pine cones, the kernels of which nourished the more needy population, and clothing, which through Caesar's favor was distributed from time to time among the rabble huddled into narrow alleys. In those places the fire, finding abundance of inflammable materials, became almost a series of explosions, and took possession of whole streets with unheard-of rapidity. People encamping outside the city, or standing on the aqueducts, knew from the color of the flame what was burning. The furious power of the wind carried forth from the fiery gulf thousands and millions of burning shells of walnuts and almonds, which, shooting suddenly into the sky, like countless flocks of bright butterflies, burst with a crackling, or, driven by the wind, fell in other parts of the city, on aqueducts, and fields beyond Rome. All thought of rescue seemed out of place; confusion increased every moment, for on one side the population of the city was fleeing through every gate to places outside; on the other the fire had lured in thousands of people from the neighborhood, such as dwellers in small towns, peasants, and half-wild shepherds of the Campania, brought in by hope of plunder. The shout, "Rome is perishing!" did not leave the lips of the crowd; the ruin of the city seemed at that time to end every rule, and loosen all bonds which hitherto had joined people in a single integrity. The mob, in which slaves were more numerous, cared nothing for the lordship of Rome. Destruction of the city could only free them; hence here and there they assumed a threatening attitude. Violence and robbery were extending. It seemed that only the spectacle of the perishing city arrested attention, and restrained for the moment an outburst of slaughter, which would begin as soon as the city was turned into ruins. Hundreds of thousands of slaves, forgetting that Rome, besides temples and walls, possessed some tens of legions in all parts of the world, appeared merely waiting for a watchword and a leader. People began to mention the name of Spartacus; but Spartacus was not alive. Meanwhile citizens assembled, and armed themselves each with what he could. The most monstrous reports were current at all the gates. Some declared that Vulcan, commanded by Jupiter, was destroying the city with fire from beneath the earth; others that Vesta was taking vengeance for Rubria. People with these convictions did not care to save anything, but besieging the temples, implored mercy of the gods. It was repeated most generally, however, that Caesar had given command to burn Rome, so as to free himself from odors which rose from the Suburs, and build a new city under the name of Neroni. Rage seized the populace at thought of this; and if, as Vinicius believed, a leader had taken advantage of that outburst of hatred, Nero's hour would have struck whole years before it did.

It was said also that Caesar had gone mad, that he would command pretorians and gladiators to fall upon the people and make a general slaughter. Others swore by the gods that wild beasts had been let out of all the vivaria at Bronzebeard's command. Men had seen on the streets lions with burning manes, and mad elephants and bisons, trampling down people in crowds. There was even some truth in this; for in certain places elephants, at sight of the approaching fire, had burst the vivaria, and gaining their freedom, rushed away from the fire in wild fright, destroying everything before them like a tempest. Public report estimated at tens of thousands the number of persons who had perished in the conflagration. In truth a great number had perished. There were people who, losing all their property, or those dearest their hearts, threw themselves willingly into the flames, from despair. Others were suffocated by smoke. In the middle of the city, between the Capitol, on one side, and the Quirinal, the Viminal, and the Esquiline on the other, as also between the Palatine and the Cailian Hill, where the streets were most densely occupied, the fire began in so many places at once that whole crowds of people, while fleeing in one direction, struck unexpectedly on a new wall of fire in front of them, and died a dreadful death in a deluge of flame.

In terror, in distraction, and bewilderment, people knew not where to flee. The streets were obstructed with goods, and in many narrow places were simply closed. Those who took refuge in those markets and squares of the city, where the Flavian Amphitheater stood afterward, near the temple of the Earth, near the Portico of Silvia, and higher up, at the temples of Juno and Lucinia, between the Clivus Virbius and the old Esquiline Gate, perished from heat, surrounded by a sea of fire. In places not reached by the flames were found afterward hundreds of bodies burned to a crisp, though here and there unfortunates tore up flat stones and half buried themselves in defense against the heat. Hardly a family inhabiting the center of the city survived in full; hence along the walls, at the gates, on all roads, were heard howls of despairing women, calling on the dear names of those who had perished in the throng or the fire.

But Nero, who was on the road, wished to come at night, so as to sate himself all the better with a view of the perishing capital. Therefore he halted, in the neighborhood of Aqua Albana, and, summoning to his tent the tragedian Aliturus decided with his aid on posture look, and expression; learned fitting gestures, disputing with the actor stubbornly whether at the words "O sacred city, which seemed more enduring than Ida," he was to raise both hands, or, holding in one the forminga, drop it by his side, and raise only the other. This question seemed to him then more important than all others. Starting at last about nightfall, he took counsel of Petronius also whether to the lines describing the catastrophe he might add a few magnificent blasphemies against the gods, and whether, considered from the standpoint of art, they would not have rushed spontaneously from the mouth of a man in such a position, a man who was losing his birthplace.

At length he approached the walls about midnight with his numerous court, composed of whole detachments of nobles, senators, knights, freedmen slaves, women, and children. Sixteen thousand pretorians, arranged in line of battle along the road, guarded the peace and safety of his entrance, and held the excited populace at a proper distance. The people cursed, shouted, and hissed on seeing the retinue, but dared not attack it. In many places, however, applause was given by the rabble, which, owning nothing, had lost nothing in the fire, and which hoped for a more bountiful distribution than usual of wheat, olives, clothing, and money. Finally, shouts, hissing, and applause were drowned in the blare of horns and trumpets, which Tigellinus had caused to be sounded.

Nero, on arriving at the Ostian Gate, halted, and said, "Houseless ruler of a houseless people, where shall I lay my unfortunate head for the night?"

After he had passed the Clivus Delphini, he ascended the Appian aqueduct on steps prepared purposely. After him followed the Augustians and a choir of singers, bearing citharae, lutes, and other musical instruments.

And all held the breath in their breasts, waiting to learn if he would say some great words, which for their own safety they ought to remember. But he stood solemn, silent, in a purple mantle and a wreath of golden laurels, gazing at the raging might of the flames. When Terpnos gave him a golden lute, he raised his eyes to the sky, filled with the conflagration, as if he were waiting for inspiration.

The people pointed at him from afar as he stood in the bloody gleam. In the distance fiery serpents were hissing. The ancient and most sacred edifices were in flames: the temple of Hercules, reared by Evander, was burning; the temple of Jupiter stator was burning; the temple of Luna, built by Servius Tullius, the house of Numa Poplilius, the sanctuary of Vesta with the penates of the Roman people; through waving flames the Capitol appeared at intervals; the past and the spirit of Rome was burning. But he, Caesar, was there with a lute in his hand and a theatrical expression on his face, not thinking of his perishing country, but of his posture and the prophetic words with which he might describe best the greatness of the catastrophe, rouse most admiration, and receive the warmest plaudits. He detested that city, he detested its inhabitants; he loved only his own songs and verses; hence he rejoiced in heart that at last he saw a tragedy like that which he was writing. The verse maker was happy, the declaimer felt inspired, the speaker for emotions was delighted at the awful sight, and thought with rapture that even the destruction of Troy was as nothing if compared with the destruction of that giant city. What more could he desire? There was world-ruling Rome in flames, and he, standing on the arches of the aqueduct with a golden lute, conspicuous, purple, admired, magnificent, poetic. Down below, somewhere in the darkness, the people are muttering and storming. But let them mutter! Ages will pass, thousands of years will go by, but mankind will remember and glorify the poet, who in that night sang the fall and the burning of Troy. What was Homer compared with him? What Apollo himself with his hollowed-out lute?

Here he raised his hands, and, striking the strings, pronounced the words of Priam.

"O nest of my fathers, O dear cradle!" His voice in the open air, with the roar of the conflagration, and the distant murmur of crowding thousands, seemed marvelously weak, uncertain, and low, and the sound of the accompaniment like the buzzing of insects. But senators, dignitaries, and Augustians, assembled on the aqueduct, bowed their heads and listened in silent rapture. He sang long, and his motive was ever sadder. At moments, when he stopped to catch breath, the chorus of singers repeated the last verse; then Nero cast the tragic "surma" from his shoulder with gesture learned from Aliturus, struck the lute, and sang on. When at last he had finished the lines composed, he improvised, seeking grandiose comparisons in the spectacle unfolded before him. His face began to change. He was not moved, it is true, by the destruction of his country's capital; but he was delighted and moved with the pathos of his own words to such a degree that his eyes filled with tears on a sudden. At last he dropped the lute to his feet with a clatter, and, wrapping himself in the "syrma" stood as if petrified, like one of those statues of Niobe which ornamented the court-year of the Palatine.

Soon a storm of applause broke the silence. But in the distance this was answered by the howling of multitudes. No one doubted then that Caesar had given command to burn the city, so as to afford himself a spectacle and sing a song at it. Nero, when he heard that cry from hundreds of thousands, turned to the Augustinas with the sad, resigned smile of a man who is suffering from injustice.

"Sec," said he, "how the Quirites value poetry and me."

FLU-GRIP
Check before it starts.
Rub on—inhale vapors
VICKS VAPORUB
Over 21 Million Jars Used Yearly

BIG SISTER COLUMN

In which Examiner Neighbors answer letters from girls. Address correspondence to Marion, please.

ABOUT FLIRTING

(Answered by "Willo")

"Dear Marion,

This is for the Big Sister column.

I am only a young girl in my 'teens, fair, with blue eyes. I am five feet, five inches tall.

Many girls, and even people (grown-ups) talk about me and say I am 'A flirt.' How does a girl act to give the impression of being a flirt? I don't see how they think I am a flirt, so will you please write and tell me, as I would like to know so I may correct my actions if it looks like I am 'flirting.'

Lovingly yours,
'Rosalind.'"

Dear Rosalind,—

I am glad you do not think it a compliment to be called "a flirt," for really it is a rather disgusting term. Some people consider a girl a flirt if she attracts the attention of the boys she meets, but 'flirt' really means 'one who endeavors to attract men's admiration or affection to gratify her vanity, or for some similarly low purpose.' Not much compliment in that is there, Rosalind?

But a girl who just naturally attracts friends by her lady-like behavior, her good taste in dress, her unaffected manner, unselfishness and consideration for others, careful selection of companions of both sexes, and all those little graces that go to make the perfect lady, can never be called a flirt. She would scorn the admiration which is such low gratification to the ordinary flirt. She knows that while many are temporarily attracted and hover about the 'flirt,' at the same time she is lowering herself in general esteem, and can never by such "put-on" attractiveness place herself on the coveted level of respectability among lady-like girls and gentlemanly boys.

We must choose the things that count for the most and best in life, mustn't we, Rosalind? And here's wishing you a really happy and worthwhile New Year, from

Your Big Sister,
Willo."

IN WOMAN'S REALM.

By JEANETTE.

'He takes our yesterdays, worn and old,
Touched with sorrow and sinning,
And gives us instead, with a grace unto'd,
The year's first dew and the dawn's fresh gold
He gives us a new beginning."

• • •

The Well Babies' Clinic and its activities are not often drawn to public attention, as is the case with so many other activities of women throughout the city. But the Clinic, which has the preservation and healing of babyhood as its chief aim and object, continues to flourish like the proverbial green bay trees. A remarkable increase is noted since its inception in 1921, when the number of babies brought to the Clinic for attention and advice was about three hundred.

Last year, there were over one thousand babies brought to the Clinic rooms, which are located in the hall of the Canadian Legion, and this year, there were nearly fourteen hundred. Within seven years, the attendance has rolled up like a snowball and has more than quadrupled itself.

For some years, weekly lectures were given by the city doctors who take an interest in the Well Babies' Clinic and attend there weekly to examine the infants and give advice as to feeding and general care. But, on account of the gradually increasing attendance, these were discontinued and the whole time is now given up to attention to the infants. Mal-nutrition is one of the serious problems confronting the young mothers in many instances and many children refuse to react favorably to a milk diet. They must then be given other foods, such as butter soup and its nutrition comrades, and it is in discovering just such agents to better health for tiny babies that the Clinic scores most heavily.

Again, there are problems which are distinctly those of very young babies and very young mothers. A characteristic of one race that sends a large number of its people to the Dominion is the binding of the babies in such a way as to often cause them to become bow-legged. These and other problems form a fascinating study for the nurses and the doctors and the voluntary helpers who attend weekly at the Well Babies' Clinic.

Dr. Jessie Birnie, since its inception, has been the chief factor in the progress made and her indefatigable interest in the work and unceasing activity, are wonderful factors in the success which has attended the efforts.

Pre-natal care is another prime factor in the work and the nurse, Miss M. Foote, does a great deal of good in this direction, going about to the homes and advising the mothers. A sideline to this visiting is another aspect which involves attention to cases where help is needed of a practical sort, and these cases are brought to the attention of sundry charitable-minded organizations in the city.

• • •

Anna, who is one of the most hard-working of the big express horses of the city, is having a little rest just now, owing to indisposition. She strained her leg on the icy streets and had to take an enforced holiday. Anyone who may have noticed this big brown horse with a habit of standing on the pavement and looking longingly in at sweetmeats in the windows o nearby stores, will remember just how gentle and tractable she is and how much she delights in the gift of a candy. But pavements are not designed especially for horses in these days and ice is dangerous, even to sharp-shod hoofs.

SILVER FAN

A fan for a green and silver evening gown is of gleaming silver, with peacock tips.

FAVORITE RECIPE.

AN EGGLESS CAKE

(Contributed by Jenny Wren 11.)

½ lb. lard or butter
1 lb. raisins
1 lb. currants
1 lb. brown sugar
½ lb. lemon and orange peel
1 pt. of buttermilk
1 teaspoon of soda in buttermilk
2 teaspoons of baking powder
Flour to thicken.

WHITE FRUIT CAKE

(Contributed by Jenny Wren 11.)

1 cup of butter
2 cups of white sugar
2 cups of raisins
½ lb. of orange peel
1 cup of cherries
4 eggs
3-4 cup of sweet milk
4 cups of flour
2 teaspoons of baking powder mixed with flour
1 teaspoon of flavoring.

This substitute is for one small pan.

Orange and Pumpkin Marmalade

(Contributed by Mrs. William Whitfield, Springville)

12 oranges (best with seeds)
4 lemons
12 cups diced pumpkin
20 cups granulated sugar
16 cups of water
1 package of orange jello
1 package lemon jello.

Method: Slice oranges and lemons as thin as possible (save seeds). Put seeds and fruit in separate dishes and cover each with water. Let stand for from 24 to 36 hours. Cover the diced pumpkin with 10 cups of sugar and allow to stand for the same length of time as the fruit. Stir occasionally to melt sugar. Simmer seeds and water, drain this water into pumpkin and cook until clear. Cook oranges and lemons until tender then add to the cooked pumpkin along with 10 more cups of sugar. Stir well for a few minutes. Dissolve jello in hot water and add to the above mixture, stirring constantly. Simmer a few minutes and seal while hot. This recipe makes 8 quarts of marmalade.

RHEUMATISM?
Neuritis? Sciatica?

T-R-C's brought speedy relief to Mr. W. G. Burrows of Chatham, Ont. He had terrible Rheumatism in his thigh. After the first dose he felt better, says: "In half an hour all the sharp stabbing pain had gone. Two more doses cleared away every trace of pain." T-R-C's are equally good for Neuritis, Sciatica, Lumbago and Neuralgia. Quick. Safe. No harmful drugs. 50c and $1.00 at your druggist's. 118

T-R-C's TEMPLETON'S RHEUMATIC CAPSULES

Household Help Free Service

Marion, c/o Examiner, Peterborough.

Please send me the helps which I have checked below. I enclose a two-cent stamp to cover postage.

Name .....

Address .....

.....

Check here the helps you desire:

Wool and velvet trimming [ ] New corduroy beret [ ]

Baby Bunting bag [ ] New crush collar [ ]

THIS SERVICE IS FREE—AND BY RETURN MAIL.

TO PREVENT
FLU and COLDS
ESPECIALLY IN CROWDS, INSERT
GRAY'S BALM
In the Nostrils
and breathe through the nose as much as possible.

TO RELIEVE—Follow instructions as for bronchitis and colds in each package. Absolute satisfaction guaranteed or refund of full purchase price.

We are constantly receiving testimony of wonderful results obtained by grateful users.

50c Per Jar Family Size 90c
Same Price Everywhere
ASK YOUR DRUGGIST

If you cannot obtain GRAY'S BALM in your district write us—2 Breadalbane Street, Toronto.

5d 5-8.10, 12, 14.

Peterborough Milk Products
Pasteurized

PHONE 1900
Our Driver Will Call

ST. JOHN'S JUNIORS WIN OPENING GAME

ST. JOHN'S BREAK LONG LOCAL LOSING STREAK BY WIN OVER BOBCAYGEON IN JUNIOR SERIES

Victory is the First Peterborough O.H.A. Triumph Since Year Before Last.

A GOOD BATTLE.

Despite Lack of Practice Junior Outfits Give Nice Exhibition.

The St. John's team made some hockey history last night when they defeated Bobcaygeon Juniors in the opening game of the season and put an end to a continuous Peterborough losing streak that had extended back back into the campaign of 1927. The Saints' 4 to 2 victory over the visitors was in fact the first O.H.A. win credited to a Peterborough team since a year ago last February and is being accepted as a good omen for this year's teams.

Considering the fact that the teams have had little or no chance to practice, last night's fixture was a surprisingly good hockey game with the pace fast from start to finish, and both outfits going their last ounce to win. It was a clean but closely-fought battle, interesting until the last bell, because the visitors never stopped trying even when they found themselves two goals down in the closing stages. Naturally, of course, there was not a great deal of team work, but what the game lacked in that respect it made up for in interest and excitement and the unusually large turnout of fans voted it a good start for the season.

St. John's had a slight edge throughout, but never enough to put the game safely in the win column until the last few minutes. The Saints introduced four new players to the O.H.A. ranks last night, and the rookies all made good, with "Doc" Hewett leading the parade as the outstanding star of the game. The prevailing "flu" deprived the winners of the services of Terry Hall, while Cuthbertson and Howe are just convalescing from an attack and played under difficulties, as did Dunkerley, who was handicapped by a bad cold.

Despite these disadvantages the winners turned in a good exhibition and should round into a strong aggregation. Young Tommy Miller, making his debut in the nets, performed like a veteran. The youngster is cool and steady and he played the visitors' shots very confidently. Howe did some effective checking and rushing, and his defence mate, Frost, came through with one of the nicest rushes of the night to give the Saints a goal they needed badly in the final period.

Hewett was the ace of the attacking division. Although it was only his second time on skates this season, he played all but a few minutes of the game, scored two nice goals, assisted in a third, and was not only the best play-maker but the most effective back-checker for his team. Cuthbertson contributed some effective work at centre, although not really in shape to play, and Dunkerley gave everything he had at left wing. Freddie Meagher was a pepper pot every time he was tossed out, and succeeded in ringing up a goal in his first O.H.A. start, while Weir worked hard whenever called upon.

The Bobcaygeon team—which incidentally included three Fenelon Falls players—proved a hard-working and close-checking aggregation, with a clever young goaler in Nicholls and a coming star in Daniels, their fast-skating right defence man, who scored both their goals. Armstrong did well on the forward lines, and the others worked their heads off to win.

The game was well handled by Elwood Coombs of Lindsay, and was very clean, only four penalties for minor offences being handed out.

The line-up:

Bobcaygeon:
Goal—J. Nicholls.
Defence—H. Johnson, Daniels.
Centre—Armstrong.
Right wing—Kelso.
Left wing—Wright.
Alternates—J. Johnston, L. Nicholls.

St. John's:
Goal—Miller.
Defence—Frost, Howe.
Centre—Cuthbertson.
Right wing—Hewett.
Left wing—Dunkerly.
Alternates—Meagher, Weir.

The teams opened up at a lively clip, although the checking was so close that few scoring opportunities came up in the early stages. Both Miller and Nicholls worked smoothly on long shots and the 'Caygeon goaler made several smart saves on close-in plays by Hewett and Cuthbertson. Saints had a little the better of the going, but could not break through for a score and it was the visitors who finally scored. Meagher drew the first penalty of the game, and Bobcaygeon immediately pressed the attack. They were rewarded when Daniels broke away from centre and carried the rubber through smartly to beat Miller at close range. Two minutes after, Hewett evened up for the Saints by a fast rush down the side, and a pretty shot into the corner of the net.

The only score in the second period went to the ultimate winners who had more success in working in close than the visitors. It came five minutes after the period opened, when Hewett broke away for another nice rush and a dead-on shot which Nicholls stopped, only to have Meagher close in fast and bat in the rebound.

With a goal lead the Saints dropped back a three-man defence and although the Bobcaygeon youngsters battled all the way they had little success in breaking through, and the period ended with St. John's leading 2 to 1.

The Saints continued their defensive game in the third period, but when Cuthbertson drew a penalty for tripping and Daniels took advantage of the opening to bat in a rebound on a side shot by Wright and tie the score, the game suddenly opened wide. Frost soon put his team in front again by breaking away. Skating round the Bobcaygeon defence and whipping a swift shot into the corner of the net. It was a nice effort made when it was needed.

Then the winners fell back on the defence tactics again, while Bobcaygeon retorted by hurling every man up on the attack. It was their only chance, but they had no luck with it. Cuthbertson caught them all up the ice and broke away to go in on top of Nicholls, who made a sensational save. A few moments later Cuthbertson again out-footed the visitors, and this time he rounded the net and slipped the rubber out in front to Hewett, who slammed in the Saints last goal.

Two goals in front the local crew were able to successfully protect their nets for the balance of the game, although the visitors fought until the finish.

Summary

First Period:
1—Bobcaygeon, Daniels 14.00
2—St. John's, Hewett 3.00
Second Period:
3—St. John's, Meagher (Hewett) 5.00
Third Period:
4—Bobcaygeon, Daniels 6.00
5—St. John's, Frost 1.00
6—St. John's, Hewett (Cuthbertson) 5.00
Penalties — St. John's: Meagher, Frost, Cuthbertson. Bobcaygeon: Armstrong.

Hockey Scores

Hockey games played last night resulted as follows:

Intermediate O.H.A.
Port Hope 6, Oshawa Simcoes 5.
Brantford 3, Ingersoll 3.
(30 minutes overtime).
Stayner 3, Camp Borden 0.
Guelph 4, Tavistock 3.
Port Colborne 4, Niagara Falls 1.
xLondon Batt. 1, Woodstock 1.
x—30 minutes overtime.
Port Dover 4, Simcoe 3.
Paris 12, Dunnville 1.
Glencoe 5, St. Thomas 2.
xClinton 0, St. Mary's 0.
x—30 minutes overtime.

Junior O.H.A.
Peterborough St. J. 4, Bobcaygeon 2.
Marlboros 4, Varsity 3.
Toronto C .C. 4, Parkdale C. C. 1.
Windsor Tech. 3, Windsor Chick. 1.
Kitchener 8, Preston 2.
New Hamburg 3, Goderich 2
Barrie 5, Collingwood 1.

Canadian League.
Kitchener 1, London 1.
Hamilton 4, Niagara Falls 2

Canadian-American.
Boston 1, New Haven 1.

Pacific Coast.
Seattle 0, Portland 0.

Voice of the People

To the Editor of The Examiner:

Sir: It is a pity my friend contradicted my remarks on cricket teams in England and Australia without knowing more about it. He says that no native Australian ever was the cause of Australia's defeat. Albert Scott was one of the greatest all-rounders Australia ever produced. He beat Australia in 1891, when playing for England on Lord's ground in a test match, for I saw him do it. He made top-score and took most of Australia's wickets. There were many other cases of Australian players, who, like Whysall, two years ago, were engaged to remain in England. Some of these players helped to defeat Australia but Scott did it, and the press commented on it. Australian teams in England and Australia were always amateurs and natives made up from the ordinary walks of life, such as civil servants, clerks in shops, clergymen, doctors, solicitors, etc., but there was never one of them a professional cricketer in any sense, as Australia often proved when the charge was made. Chapman is the only real amateur on the present English team in Australia. If your correspondent means business let him tell us who and what they are if the others are not professionals. Australia has engaged English professionals to go to Australia as coaches, but she never played any against England. It's all right. There's no harm in it. But England never even came out here without a lot of professionals on the teams. In South Africa England was represented almost wholly by professionals, while all South Africa's great cricketers are amateurs. I am not sure about W. Indies, but I think it was so there too. I do not think it was ever pretended in England that she could produce a team of "gentlemen," as they call them, to beat Australian "gentlemen." I never heard it. That is the only point I wished to make, that Australian teams are all amateurs and cornstalks, and England's were not. I remember the row there was when Australia let English professionals walk out the same door with them, as if they were gentlemen. There was a row at the Oval about it too because that had always been the custom, but no one ever saw Australian cricketers in England sent round to walk out the other door of their own quarters because they were not pros. at all, and had a right to go where they liked. P. F. Warner who captained the English team that won back the "ashes" after so many years, was not an Englishman at all, but was born in W. Indies.—J. B.

Our Boarding House - - - - - - - - - - *By Ahern*

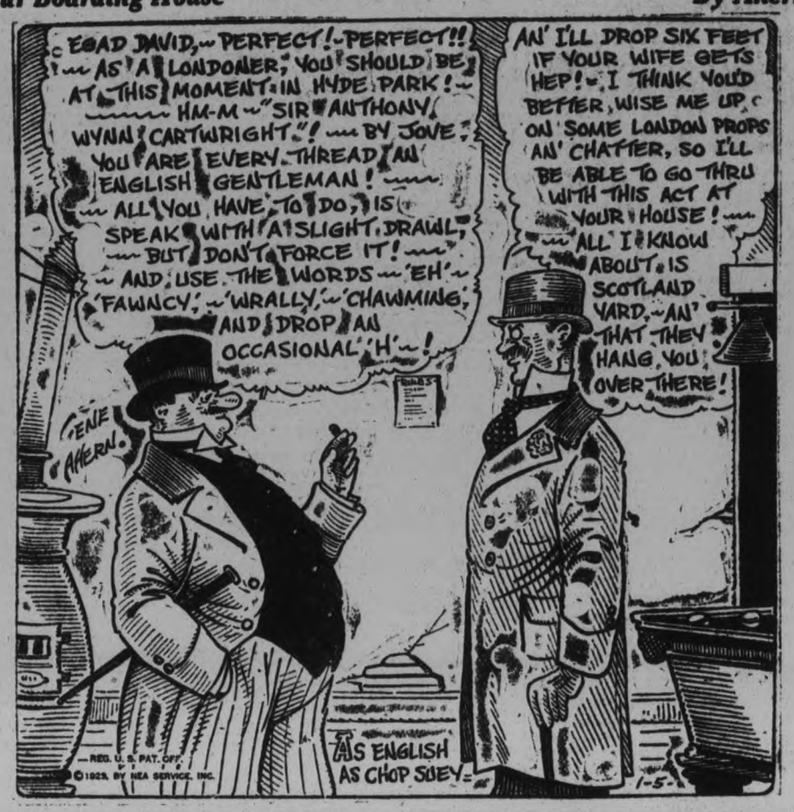

TIGERS DEFEAT CATARACTS 4-2

Hamilton Plays Combination Hockey To Pull Out of Cellar Position.

OUTCLASS LALONDE MEN.

HAMILTON, Ont., Jan. 5 (Canadian Press).—Exhibiting the prettiest combination play of the local season, Hamilton's canpro representatives last night scored a 4 to 2 victory over the Niagara Falls Cataracts and pulled out of the cellar berth. The locals have been threatening for a long time to break loose in a brilliant exhibition. And they did it last night, completely stopping the batting Big Roar crew with a close-checking game that had their opponents struggling to break free and outclassing the attack of the Lalonde men with a powerful machine that made full use of sharp passes and tricky dribbling in the centre ice area.

Battle to a Draw

KITCHENER, Ont., Jan. 5 (Canadian Press).—The Kitchener Flying Dutchmen could get only an even division of the points in a tame Canpro argument here last night, with the London Panthers, and which ended in a 1 to 1 draw after ten minutes' overtime. It was the locals' third overtime game in succession, and they have a two-point hold on second place in the league standing.

BOWMANVILLE HERE MONDAY

Tangle With Petes in Opening Game of Intermediate Schedule.

PLAYERS IN GOOD SHAPE.

The fans will get their first chance to size up the 1929 Petes on Monday night at Brock Street Rink when they clash with the strong Bowmanville sextette in the first Intermediate fixture.

The Petes' management are confident that they can ice a team that will surprise the rail birds for its strength. They have a wealth of good, well experienced players that have garnered considerable knowledge of hockey as it should be played during their young lives—most of the players are young—playing on City League and Junior O.H.A. teams. Such well known players as Maudsley, Williams, Lackey, Cripps, Ted Lebarr, Foley and Thornton have been training faithfully during the past six weeks and are in great trim for a strenuous season. In Jack Lebarr tending the nets the Petes have without doubt one of the best goalers in Eastern Ontario. It is expected that Red Legon will also be on the lineup for Monday night's game and the fans will be glad to see the red-top in a blue and white jersey again.

Abbie Rose has been coaching the team and there isn't much worth knowing about hockey that Abbie can't tell the team. The boys are all working hard under his leadership and everything is running as smooth as silk.

Not much is known about the Bowmanville outfit as it is their first game also, but the people in the Goodyear town always take their hockey seriously and the are expected to have a strong lineup.

There will be another practice before the big game Monday night when the team will be chosen and final instructions given out.

The reserved seats go on sale tonight at Bond's Drug Store.

FAMOUS HOCKEY GAMES OF PETERBOROUGH TEAMS

By F.D.C.

The only professional hockey game ever played in Peterborough took place on February 16, 1911, and it was far from being a success.

In fact, The Examiner next day remarked: "Twenty goals, thirty penalties, and five hundred disgusted spectators were features of the professional hockey game at Brock Street Rink between the Port Hope pros. and the Trenton-Belleville-Picton pros.

These teams were members of the ill-fated Eastern Ontario professional league which inveigled a lot of good hockey players into the folds and then blew up.

Peterborough was chosen as a good place for a barn-storming visit, but the experiment was never repeated.

The game was a farce. The players didn't attempt to take it seriously, although they mixed with a will, and what little excitement could be extracted from the clash was found in the feuds that started up.

The Port Hope pros. won as they pleased by 15 to 5. The line-up included Bobby Mercer, who had played goal for Peterborough years before. Andy Kyle, who had been a star Toronto junior. Manson, a smooth stick-handler, who was heard of in Peterborough afterwards, and Ken. Randall, about the only member of the two teams who ever got far in professional hockey.

On the other line-up were two products of the Peterborough City League. Fred Doherty of Norwood and Ben Dusty, Lightfoot, the former Stratford player, Crossett of Tillsonburg, Bill Lane, the ex-Toronto Parkdale rover, and Chipchase, who had been a member of the Montreal Wanderers, but not on the form he showed here.

Harvey Sproule and Fred Waghorne, of Toronto, were the officials, and they had their hands full, inflicting thirty penalties. The crowd didn't appreciate the attempt to check up on the rough stuff, preferring to see the players cut loose.

All round it was a terrible affair—and everybody was glad when it was over.

The line-up:

Port Hope Pros. — Goal, Mercer; point, Kyle; cover, Nixon; rover, Manson; centre, Randall; right wing, Rowden; left wing, McMillan.

Belleville Pros. — Goal, Baker; point, Doherty; cover, Lane; rover, Dusty, Carmichael; right wing, Lightfoot; left wing, Crossett.

TEX RICKARD FARING WELL

Extra Doctor Summoned To Attend Promoter as Precautionary Measure.

NO CAUSE FOR ALARM.

NEW YORK, Jan. 5. (Canadian Press.) — Dr. William Mayo, Rochester, Minn., specialist, has been summoned to attend Tex Rickard, ill at Miami, Fla., merely as a precautionary measure, close friends of the boxing promoter said here last night. They said there was no cause for alarm over Rickard's condition.

Bent on learning the exact nature of the promoter's condition, Rickard's associates here got into telephone conversation with members of the promoter's party in Florida. They learned, they said, that Dr. Mayo had been summoned at the express wish of Mrs. Rickard, who wished to satisfy herself that her husband was given the best of care while he is recovering from the operation for appendicitis performed on January 1.

Disquieting reports as to the lack of progress the promoter was making after the operation, were given additional momentum with the announcement from Havana that Dr. Mayo, delegate to a conference held there had been summoned to Rickard's bedside.

Rickard's physicians tried by both cable and telephone calls to reach the famous specialist. It was said that a special plane from Miami was to reach here this morning and that it would proceed to Santiago De Cuba if necessary in order to reach Dr. Mayo.

Rickard Growing Weaker.

MIAMI, Fla., Jan. 5 (Associated Press).—The first official bulletin issued from the hospital where Tex Rickard lies critically ill was made public early to-day. It said: "A definite change for better or worse will probably take place within the next ten hours."

The bulletin was issued by Dr. E. H. Adkins. The physician previously had said Mr. Rickard was "gradually growing weaker." The bulletin follows:

"Mr. Rickard is in a critical condition. A decided change for the worse was noted early last evening and his condition has gradually been growing weaker since the relapse. We are hoping that he will successfully combat the condition following an operation for a gangrene appendix. A definite change for the better or worse will probably take place within the next ten hours."

Inside Sportin' Dope—By A. Wise Cracker

Mister Sporting Editor:

Well, at last I've had a chance to give our local hockey material the once over, and I saw enough, Mac, in the 1st workout of the 3 Peterborough teams to make it possible for me to predict right now that we are sure at least of having every bit as good a season as last year. That may seem a kinda strong statement after only 1 workout, Mister Sporting Editor, but anyway she goes as she lays. And as this here wandering epistle is being writ Thurs. and as our 2 jr. teams both is scheduled to go into action Fri. night, there is the chance that by the time the customers, if any, peruse these lines last year's record may already been smashed. Be that as it may, I'm willing to steak my reputation as a cricket that no matter how the brakes go our 1929 record won't fall behind the 1928 showing.

Seriesly, Mac, though, it seems to me that they is something wrong with hockey development here. The system falls down somewhere, and we are not getting the material among the teen age boys that oughta be available. Frankly, they is a surprising lack of class among young players. Good stick-handling is a novelty; very few kids seem to have any idea of the poke check, without which no player's technique is complete nowadays, and all in all, good prospects is few and far between. This ain't a knock, Mac, but a simple statement of the truth, writ in the hope that we may be able to get together and find out where the weak spots is in our present system, whether its lack of coaching, lack of facilities for practice, lack of opportunities of seeing 1st grade hockey played, or whatever it is. It's not uncommon for good jr. players to jump right outa the kids' series into the professional ranks and make good, but, no fooling, Mac, we gotta change our ways down here before they'll be any pro scouts looking over our games. They ain't no reason why we shouldn't be bringing along a crop of promising youngsters every season, but we're not doing it, old-timer, not by a jug full, and it seems to me it's high time we began to wonder why we're not.

Well, old-timer, if the weather man continues to send the right brand they won't be no call to go hockey hungry here for some time. They is plenty of games billed, and they will be a variety of entertainment with Marmora and 3 Peterborough teams playing their home games here.

The fans is reminded that hockey teams can't be run with nothing coming in at the gate but the players and the referee. A few cash customers is an absolute necessity, and the folks what want to see hockey get along here will have to give the boys a following. Otherwise we're in for some lean years.

Well, Mac, how're your New Year's resolutions getting along? Me, too, only I never made none this time.

Next week they oughta be a chance to size up the teams, so till then, old scout, I'll ring off.

Sportfully yours,
A. WISE CRACKER.

Mount Pleasant

(Examiner Correspondence.)

MOUNT PLEASANT, Jan. 5. — There are a number of cases of flu reported in this district. In some cases the entire family has been stricken with this malady.

The regular meeting of the Women's Institute to be held at Mrs. J. Eggleston's home, on Wednesday, Jan. 2nd, has been postponed until Wednesday, Jan. 16, on account of a number of the members being ill and also as a safeguard against spreading the epidemic.

Mr. and Mrs. T. C. Morden and Miss Dorothy, were guests at the home of Mr. and Mrs. Joseph Morden in Omemee on New Year's.

Mrs. Robert Henderson of Detroit, is visiting at the home of Mr. and Mrs C. White, near Peterborough.

Mr. and Mrs. J. Eggleton spent Sunday evening at the home of Mr. and Mrs. Garnet Shield

Mr. and Mrs. J. Fee were visitors in Peterborough on Saturday.

Mr. George Jamieson and Mr. John Handley have each had a radio installed in their home recently.

Messrs. T. C. Morden, J. Fee, H. Gardiner and T J. Lowe motored to Millbrook on Monday and attended the nomination meeting.

Mr. and Mrs. F. Gardiner, Mr. and Mrs. T. C. Morden, and the Misses Verna Gardiner and Dorothy Morden, and Mr. and Mrs. T. J. Lowe, were guests at the home of Mr. and Mrs. J. H. Handley, on Sunday.

SCHOOL LEAGUE IS RE-ORGANIZED

Schedule Drawn For Trent Valley Interscholastic Hockey League.

MARMORA, Jan. 5.—(Examiner Correspondence).—The Trent Valley High School league functioning last year as a division of the Ontario Interscholastic League was recently re-organized at Madoc. The following officers were appointed:—

President—Marett Clark, Tweed; 1st vice president—A. Rupert, Madoc; 3rd vice president—W. Shannon Marmora; secretary-treasurer — G. Cordy, Tweed. The schedule was drawn up as follows:—

Jan. 16.—Madoc at Stirling.
Jan. 18.—Stirling at Tweed.
Jan. 22.—Madoc at Marmora.
Jan. 24.—Marmora at Tweed.
Jan. 25.—Stirling at Madoc.
Jan. 30.—Tweed at Madoc.
Feb. 6.—Marmora at Stirling.
Feb. 12.—Tweed at Marmora.
Feb. 14.—Madoc at Tweed.
Feb. 19.—Stirling at Marmora.
Feb. 22.—Marmora at Madoc.
Feb. 22.—Tweed at Stirling.

Twelve referees were agreed upon, namely:

T. Beatty, F. Wagar and R. Quinn, of Tweed.
J. Watson, B. Moon, and R. Lenahan, of Madoc.
W. J. Whitty, J. Ackers and M. McGee, of Stirling.
G. Scott, A. Shannon and G. McWilliams of Marmora.

A meeting to definitely decide the organization of the Marmora team is expected to take place with the resumption of studies.

FRENCH-CANUCK REGAINS TITLE

Belanger Decisively Outpoints Steve Rocco in Ten Round Bout.

SNAPPY BATTLE.

TORONTO, Ont., Jan. 5 (Canadian Press).—Turning in what was perhaps the best bout of his career, which has been featured by a meteoric climb to the world's championship and then a fall to almost the curtain-raiser class, Frenchy Belanger of this city last night regained the Canadian flyweight title at the Coliseum when he decisively outpointed the champion, Steve Rocco, who won the crown from Belanger exactly seven months ago. It was the Belanger of the sensational climb in which obstacles called Newsboy Brown, Frankie Genaro and Ernie Jarvis, were successfully hurdled, who literally took Rocco last night, and his effort in regaining the championship was a masterpiece of fighting.

While Belanger won from his local rival in no uncertain style, his margin being much more definite than that by which Rocco won the title early last June, he did not collect all the honors that were available last night, as Rocco in defeat was a real champion, and he did not give up his effort until the final bell rang, although it was only his heart that kept him on his feet until the tenth round ended. Rocco was able to outbox his opponent, but he could not outfight him, and it was Belanger's superiority in this branch of the game that enabled him to wear down Rocco, and on three different occasions have him apparently on the verge of a knock-out. Twice the champion was able to call his remarkable recuperative powers to his assistance, and he came back in the following round to maintain his unsuccessful effort to defend his title. But the final time was in the last round and the bell sounded as the Belanger adherents were calling to their idol to knock out his opponent. But try as he did, he could not put Rocco off his feet.

Preliminaries

Willie Davies of Charlerol, Pa., fought a clever battle in gaining an 8-round decision over Art Giroux of Montreal. Giroux showed himself to be a rugged boxer. But Davies was faster and landed the cleaner blows Giroux weighed 114 and Davies 113.

Willie Cubic, Chilean negro, gained a close decision over Harry Hill of Montreal, formerly of England, in six rounds. Hill had a peculiar style of fighting with a wildly swinging left, but Cubic was the aggressor most of the way. It was a free-swinging battle with plenty of solid blows landed. Cubic weighed 113½ and Hill 112½.

McCoy, of Buffalo, 115, defeated Lew Goldberg, of New York, 116 over the six-round route. McCoy was too clever for Goldberg, who seemed to carry too much weight and won by a good margin.

Billy Ayrton, Winnipeg, 117, won a four-round decision over Ernie Brooks, Toronto, 118. Ayrton is only a youngster, but showed much improvement over his last appearance here.

CITY TREASURER'S SALE OF LANDS FOR ARREARS OF TAXES

CORPORATION OF THE CITY OF PETERBOROUGH

TO WIT:

By virtue of a warrant issued under the hand of the Mayor and the seal of the Corporation of the City of Peterborough, bearing date the 13th day of October, 1928, and to me directed, commanding me to levy upon the several parcels of land hereinafter described, for arrears of taxes due thereon, together with all lawful costs and charges in connection therewith, I hereby give notice that unless the said arrears of taxes and costs be sooner paid, I shall, pursuant to the provisions of the Assessment Act, at the City Council Chamber, in the City of Peterborough, on Wednesday, the 30th day of January, 1929, at the hour of ten o'clock in the forenoon, proceed to sell, by public auction, the said lands or so much thereof as may be necessary to discharge such arrears of taxes and all lawful costs and charges incurred in connection with such sale.

No.	Description	Location.	Years in Arrears.	Taxes Due.	Costs.	Total
	SOUTH WARD					
1.	E. 34 feet of Lot 2—S. of Wolfe and W. of George Streets	S.S. Wolfe Street	1918 to 1927	$ 62.48	$10.12	$ 72.60
2.	E ½ of Lot 20—Plan 52	S.S. Romaine Street	1925-6-7	40.01	9.56	49.57
3.	Lot 2 and N 134 feet 7 inches of Lot 3—S. of Rink & W. of George Sts.	S.S. Rink Street	1925-6-7	252.00	14.86	266.86
4.	S 43 feet 3 inches of North 116 feet 3 inches of Lot 8—S. of Wolfe and West of George Streets	155 Aylmer Street	1925-6-7	273.38	15.40	288.78
	CENTRE WARD					
5.	S. 49 feet 9 inches of N. 127 feet 3 inches of Lot 2—S. of McDonnel and East of George Streets	509 Water Street	1922 to 1927	1,076.92	35.48	1,112.40
6.	West 46 feet 6 inches of E. 66 feet 6 inches of Lot 3—S. of Charlotte and W. of George Streets	177-179-179½ Charlotte St.	1923 to 1927	3,565.14	98.19	3,663.33
	WEST WARD					
7.	N. 14 feet of S. 48 feet of E. 70 feet of Lot 12 and W. 123 feet of Lot 12—Plan 33	W.S. Park Street	1925-6-7	27.68	9.36	36.04
8.	S. 22 feet of N. 165 feet of W. 60 feet of Lot 22—S. of McDonnel and W. of George Streets	E.S. Park Street	1925 & 1927	7.43	8.81	16.24
9.	S. 23 feet of N. 145 feet of E. ½ of Lot 22—S. of McDonnel and W. of George Streets	W.S. Gilchrist Street	1925-6-7	6.66	8.81	15.47
10.	Lot 27—Plan 80	S.S. Walnut Street	1925	8.72	8.81	17.53
11.	Lot 7—Plan 33	490 Cross Street	1925-6-7	460.80	20.08	480.88
	NORTH WARD					
12.	S. 142 feet of Lot 12—N. of Edinburgh and W. of George Streets	286 Edinburgh Street	1922 to 1927	663.51	25.15	688.66
13.	S. 51 feet of E. 244 feet of Blk. B—Plan 101	W.S. Aylmer Street	1925-6-7	80.10	10.56	90.66
14.	Lots D and E—Plan 125	E.S. Rubidge Street	1925-6-7	45.89	9.71	55.60
15.	Lots 6, 7 and 9—Plan 71	W.S. Benson Street	1925-6-7	66.63	10.23	76.86
16.	N. 45 feet of Lot 18—N. of London and W. of George Streets	W.S. Downie Street	1925-6-7	38.30	9.53	47.83
17.	S. 80 feet of Lots 13 and 14—Plan 76T	N.S. Smith Street	1924 & 1925	56.34	9.97	66.31
18.	S. 30 feet of Lot 4—Plan 149	W.S. Benson Avenue	1925 & 1927	30.02	9.33	39.35
19.	E. 56 feet of W. 113 feet of S. 120 feet of triangular piece of land—N. of McDonnel and E. of Water Streets, Plan 1	N.S. McDonnel Street	1925 & 1927	63.92	10.16	74.08
20.	Lots 8 and 9—Plan 71	Short Street	1925-6-7	53.30	9.90	63.20
21.	N. ½ of Lot 5—S. of Smith and W. of George Streets	205 Smith Street	1922 to 1927	409.31	18.77	428.08
	EAST WARD					
22.	Lot 31—Plan 19A	S.S. Woodbine Avenue	1924-5-6-7	58.31	10.02	68.33
23.	N. 16 feet of Lot 208 and S. 14 feet of Lot 209—Plan 1A—N. of Hunter Street, E. and W. of Rogers Street	W.S. Rogers Street	1925-6-7	104.72	11.18	115.90
24.	Lot 22—Plan 16A	S.S. Carlisle Avenue	1925-6-7	28.40	9.27	37.67
25.	N. 30 feet of Lot 195—Plan 1A—N. of Hunter Street E. and E. of Driscoll Terrace	490 Driscoll Terace	1922 to 1927	193.31	13.41	207.22
				$7,693.83	$406.54	$8,100.43

All of above lands are patented, except No. 1.
First insertion in The Ontario Gazette, 27 October, 1928.
First insertion in The Examiner, 27 October, 1928.
City Treasurer's Office.
Peterborough, October 18th, 1928.

F. ADAMS, City Treasurer.

England Retains Cricket Championship

Capitol Entertainment

TWO SHOWS TO-NIGHT
7 and 9
"STEAMBOAT BILL JR"
ERNEST TORRENCE and
BUSTER KEATON

MONDAY—TUESDAY—WEDNESDAY

The Screen's Greatest Actor

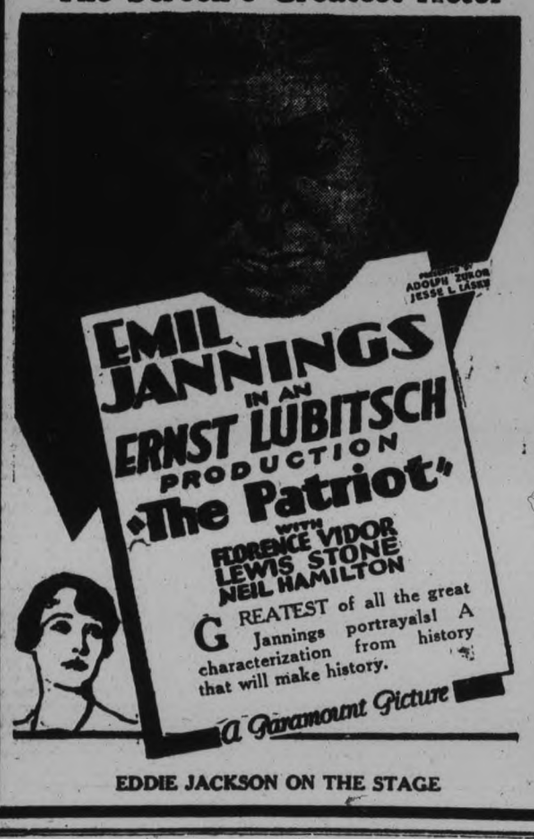

EDDIE JACKSON ON THE STAGE

ENGLAND DEFEATS AUSSIES IN FINAL BY THREE WICKETS

Retains Rubber and Guardianship of Mythical "Ashes" Until 1930.

SUTCLIFFE STARS.

Victors Secure 332 Runs Needed For Loss of Seven Wickets.

MELBOURNE, Australia, Jan. 5.—(Canadian Press Cable).—One of the sternest and most protracted test match struggles in the history of cricket ended here this afternoon with a three wickets victor for England who thus retain the rubber and guardianship of the mythical "Ashes" until 1930 when Australia will again challenge, this time on English soil.

Commencing their second innings, England needed 332 runs for victory. This was secured for the loss of seven wickets, largely due to the splendid showing of H. Sutcliffe, who score a brilliant 135.

The game commenced last Saturday. Scores were:

Australia, first innings: 397; second innings: 351.

England, first innings: 417; second innings 332.

J. Hobbs, l.b.w. Blackie	49
H. Sutcliffe, l.b.w. Grimmett	135
D. R. Jardine, b. Grimmett	35
W. Hammond, run out	32
P. Hendren, b. Oxenham	45
A. P. F. Chapman, C. Woodfull b. Ryder	5
M. Tate, run out	0
G. Geary, not out	4
G. Duckworth, not out	0

H. Larwood and J. C. white did not bat.

Extras 29.

Total (for seven wickets) 332.

Fall of wickets: 105 for one; 199 for two, 257 for three; 318 for four; 326 for 5; 328 for six.

Bowling analysis:

	overs	maidens	runs	wets.
A'Beckett	22	5	39	0
Hendry	23	5	33	0
Blackie	39	11	75	1
Oxenham	26	10	44	1
Grimmett	42	12	96	2
Ryder	55	0	16	1

London Rejoices Over Cricket Victory

LONDON, Jan. 5.— (Canadian Press.)— Beating Australia by three wickets for the third straight cricket match and victory in one of the sternest series of struggles in the long history of Great Britain's national game, caused rejoicing throughout England to-day. Streaming headlines in the papers ran: "England Keeps Ashes—Australia Has Sackcloth." News of the illness of the King was relegated to the corners of the first pages. The mythical ashes are the symbol of Anglo-Australian cricket supremacy.

THEATRES

AT THE GRAND.

As a novelist and as a writer of short stories in the leading magazines, the British author, Miss Clemence Dane, is very well known indeed, here but as a playwright she is a comparative stranger.

Olive Walter

This, despite the fact that her dramas have probably caused more general commotion than any other aspect of her work and one of them, "A Bill of Divorcement" rates as the most powerful single contribution to the London theatre since the war.

This lack of first-hand knowledge, however, is now being dealt with and the play from her pen which is coming is, luckily, "A Bill of Divorcement", at the Grand to-night for an engagement of one night only.

Gordon McLeod, who starred in the leading role in England for a matter of 62 successive weeks, will also be seen in the same part here. The production has been brought intact from London and the supporting cast, headed by Lilian Christine, includes Aubrey Mallalieu, Heather McIntyre, Olive Walter, P. Kynaston Reeves and W. Hartnell.

Miss Dane has a very trenchant and vigorous style of her own of dealing with dramatic matters which results in an absorbing play with no slack moments. She also has a complete and far-reaching acquaintance with the theatre, so that her play is a finished piece of work and has, clearly, been written with the idea of keeping an audience on the edge of its seats, constantly in mind.

From her other work, it is easy to see that there is nothing stereotyped or commonplace about her writing. Who but Miss Dane would have thought of staging a divorce problem as a Christmas play and of staging it in the future instead of the present? Both of these, she has done in "A Bill of Divorcement" and, as the play's records show, has done them in remarkable fashion.

BRANSBY WILLIAMS IN "OLIVER TWIST"

The man who has studied and played and lived Dickensian roles for so long that he is regarded as the greatest portrayer of the many strong characters in Dickens comes to the Grand on Wednesday, January 9, with a new version of "Oliver Twist" that is certain to add new beauties to this great work, Bransby Williams' seal of approval on a revision of Dickens is sufficient for most people, for he has brought out for those who have seen his work the finest of shading in these masterly writings.

In the new version of "Oliver Twist" he presents a consecutive story. He has eliminated some of the superfluous dialogue and has redrafted the order of events, giving to each its proper place in sequence and dramatic value. This cuts out many slow changes of scene, and enables the audience to follow the magnificent story without being handicapped, or having the thread of its hypnotic force broken by side excursions. Everything is given, but the minor events are presented as "cameos"—briefly crossing the stage to keep the story well-knit and complete. Thus are the greater moments properly played up.

Mr. Williams does a remarkable night's work in "Oliver Twist" playing both Fagin and Mr. Grimwig—as far apart as the poles in mental, physical and moral make-up, and each in itself big enough for a leading actor. His versatility is such that it is difficult to beleive that the same man does both. Another splendid piece of work in "Oliver Twist" is the Nancy of Miss Kathleen Saintsbury. The supporting company is extraordinarily strong and well-balanced.

AT THE CAPITOL.

EMIL JANNINGS, THE SCREEN'S GREATEST ACTOR, WILL BE SEEN AT THE CAPITOL ON MONDAY, IN HIS NEWEST SUCCESS, "THE PATRIOT."

A remarkable performance will be seen at the Capitol on Monday, when the screen's greatets character actor, Emil Jannings, opens a three-day engagement in "The Patriot."

"The Patriot" follows faithfully the play by Alfred Neumann celebrated European playwright, Ernst Lubitsch, also a European, directed the film masterpiece, and has won new laurels.

Jannings is, to put it mildly, superb. There is little doubt he has achieved the greatest acting of his career in "The Patriot." Portraying a character with the heart of a child, and the brain of a tiger Jannings has brought to the screen and modern times a figure of history, Mad Czar Paul I. of Russia.

Paul I. was the son of Catherine the Great. He inherited the fire of his mother and the mentality of his father, making a queer mixture. He proceeds at his mother's death to tear down all that had been built up during Catherine's regime, and with ruthless cruelty and authority. He was brought to his end by the workings of his best friend, Count Pahlen, a part portrayed in the film by Lewis Stone. He is "the patriot" of the story, and gives a very remarkable characterization.

Florence Vidor as the Countess Ostermann glides through her role like a delightful dream. Neil Hamilton as the Crown Prince Alexander treats his role in a very human way. Vera Voronina and Harry Cording are two others who stand out with their work.

"The Patriot" will surely be numbered among those select few films which are placed at the head of the cinema list. Lovers of drama will fairly revel in it. No words can describe adequately the tremendous appeal as it is mirrored on the screen in this production. It is the peak of cinematic achievement.

AT THE REGENT.

LAST CHANCE TO-NIGHT TO SEE "THE MICHIGAN KID"—ONE OF THE FEW GREAT PICTURES OF 1928 COMING MONDAY.

Unusual Cast of Screen Artists Gathered for "The Yellow Lily," Billie Dove's Latest Production

A search of Hollywood for motion picture actors who are at once notable performers and striking character types, could not produce a finer group than that which appears in "The Yellow Lily," coming to the Regent Theatre on Monday.

Billie Dove is the star of this First National adaptation of the Lajos Biro play, which was also called "The Yellow Lily." The play, dealing with Hungarian locale, demands the very best acting ability for all of its many characters, regardless of their relative importance.

And how quaint, picturesque, colorful—and, as the case may be, beautiful or grotesque—those characters are! Probably their like could be found in no European country but Hungary, land of the Magyar, the Oriental-European!

Billie Dove, the star, is ideal as the heroine of this interesting story.

Clive Brook, the distinguished English film actor, is Miss Dove's leading man in "The Yellow Lily." He enacts the role of an Hungarian Archduke, and has a powerful part in the unusual love story of the play.

Gustav Von Seyffertitz, famous character actor, portrays "Kinkeline," mysterious, subtle and powerful "right-hand man" and agent of the Archduke. Nicholas Soussanin, once famous on the Russian stage, appears as the heroine's brother, a doctor in a small Hungarian village.

The mayor of the village, a quaint comedy character, is portrayed by Charles Puffy, famous Hungarian comedian. Jane Winton is the faming actress from Budapest, of whom the hero tires when he sees Miss Dove. Marc MacDermott and Eugenie Besserer are the Archduke and Archduchess Ludovici.

Even in roles of comparatively minor importance, actors of great ability, and in some cases, of real fame, appear. And among the extras, striking types, and in most cases, real Hungarians, are the rule.

Minor roles are enacted by Paul Vincenti, Yola d'Avril and Frances Hamilton, all contract players with First National. Anna Varney, former star at the Belviarosa Theatre, Budapest, Hungary, plays a mere "bit." Another bit is enacted by John Westwood, Princeton college lad.

"The Yellow Lily" has a thrilling plot dealing with exotic love and intrigue. It was directed by Alexander Korda, famous Hungarian director. All costumes and properties used in the picture were imported from Hungary.

SCORE SECOND VICTORY.

HALIFAX, N.S., Jan. 5.— (Canadian Press.) — Queen's University hockey team scored their second consecutive triumph on Halifax ice by defeating an ex-Dalhousie University team here last night by a 5 to 0 score.

VIEWS ON SPORT

In winning last night the St. John's team brought in the first victory in 1929 and the first win for a Peterborough hockey team since 1927.

It was a tired bunch of players that skated off the ice at the finish of the game last night, none of the Petes had had more than two practices and several had only been on ice once before. Even at that it was a good game, the teams being evenly matched and the fans went away well satisfied.

* * * * * * *

St. John's have a smart forward line in the three P.C.I. boys, George Cuthbertson, "Doc" Hewett and Joe Dunkerley. Cuthbertson was just recovering from an attack of "flu" but he turned in an effective game at centre ice. Hewett played a steady game and was always dangers on the attack; he has a shot that was dead on the nets every time and he got it away fast. The whole front line back checked every attack that Bobcaygeon essayed.

* * * * * * *

The relief men, Meagher and Weir, were sent in often to relieve the pressure and they were both there every time.

* * * * * * *

The defence pair, Howe and Frost, teamed up well and there were only a few attacks that ever got past them. Frost delighted the fans in the way that he took his man out of the play with clean body checks and he made one of the prettiest single-handed rushes of the whole game to score the St. John's third goal, which broke the tie and downed the 'Caygeon hopes.

* * * * * * *

Tommie Miller, the fifteen year old net guardian of the team handled the shots heaved at him with coolness of a veteran. With the exception of being a little slow in clearing on one occasion, which resulted in the Bobcaygeon second goal, he played a sterling game between the posts.

* * * * * * *

The managers of the City League teams are busy scouting for players and maneuvering to secure a strong lineup. Percy Harrison has signed up what appears to be a team that will require some beating, the north end having secured the John Henry's of: Gillespie and Hutchison, for goal, Johnson, Thornton, Calladine, Jarvis, Dundas, Maudsley, and Kenneally and he has his eyes on some good youngsters that he intends to use with these regulars.

* * * * * * *

The schedule for the City League has been drawn up and the executive is now only delaying until word is received from the rink management on definite dates. It is confidently expected that the opening night will be not later than next week.

* * * * * * *

Frenchy Belanger, regained the heights of stardom last night at the Coliseum when he decisively out-pointed Steve Rocco and reclaimed the flyweight championship of Canada. Rocco took the championship from Belanger seven months ago, and the latter on his poor showing appeared to be through. But he has staged a determined comeback and in regaining the title he left no doubt as to his superiority forcing Rocco always to keep on the defensive before a shower of gloves.

* * * * * * *

It is reported that Babe Ruth has gone into strenuous training to reduce his 234½ pounds and girth somewhat before the big campaign. The babe is certainly watching his waist line and condition much closer now than he did a few years ago.

* * * * * * *

In a rough game that kept the penalty box cramped with players during the game, even goaltender Mick of Port Hope getting two penalties, Port Hope defeated Oshawa Simcoes 6 to 5 at Bowmanville last night in the first Intermediate game of the Lakeshore group.

TEX RICKARD SERIOUSLY ILL

Famous Promoter Takes Turn For Worse After Appendix Operation.

VISITORS NOT ALLOWED.

MIAMI, Fla., Jan. 5 (Canadian Press).—Tex Rickard, president of Madison Square Garden, lies near death at Allison Hospital, Miami Beach, to-day. The famous promoter, who underwent an operation Tuesday evening for appendicitis, suddenly took a decided turn for the worse at midnight, and physicians are working to save his life.

Physicians have refused to permit anyone to see Rickard except Mrs. Rickard, who is in constant attendance at her husband's bedside.

Jack Dempsey, who arrived here early last evening, and who planned to pay Rickard a visit, was refused admittance to the sick room on account of the promoter's serious condition. Physicians felt that Rickard needs complete rest and quiet.

ADVERTISE IN THE EXAMINER

GRAND
PHONE 568
TO-NIGHT
CURTAIN 8.15
MOST POWERFUL OF ULTRA-MODERN HITS—THE PLAY OF 1933
ENTIRE LONDON PRODUCTION with Lilian Christine
THE ROLE IN WHICH HE STARRED For 62 SOLID WEEKS!
GORDON McLEOD
"A BILL of DIVORCEMENT"
Some Good Seats Still Order Now
PRICES (Tax Extra)
50c, 75c, $1.00, $1.50, $2

GRAND ONE NIGHT ONLY Wed. Jan. 9
Welcome return visit of The World Famous Character Actor
BRANSBY WILLIAMS AND HIS LONDON COMPANY with KATHLEEN SAINTSBURY
IN HIS LATEST AND GREATEST SUCCESSES
"OLIVER TWIST"
A NEW VERSION OF CHAS. DICKENS' NOVEL
PRICES: Main, $2, $1.50; Bal., $1.50, $1, 75c; Gal., 50c (Plus Tax)
MAIL ORDERS NOW BOX OFFICE OPENS MONDAY

NOTED PROMOTER IN CRITICAL CONDITION

Bulletin Issued To-day States Promoter Slightly Better This Morning.

MIAMI BEACH, Fla., Jan. 5 (Canadian Press).—Tex Rickard is "slightly better this morning, but his condition still is critical," said a bulletin issued shortly before 9 a.m. to-day by Dr. E. H. Atkins, the physician who operated on the New York promoter last Thursday far acute gangrenous appendicitis.

"Mr. Rickard is slightly better this morning, but his condition is still critical," it said. "The inflammation has subsided slightly. This morning his pulse was 128. Last night it was 146. His temperature this morning is 103.4. Last night it was 104.

Walter Fields, intimate friend of the promoter, who relieved Mrs. Rickard at the bedside early to-day said Tex had a restful sleep near daybreak and upon awakening remarked that he "Felt better than at any time since the operation."

Dempsey Worried Over Rickard.

Jack Dempsey said to-day he was gravely concerned over the condition of his friend, Tex Rickard, millionaire fight promoter, who is seriously ill in Miami Beach Hospital.

Dempsey arrived in Miami yesterday with a party of friends, and immediately called at the hospital. He was told then, and again when he called this morning, that Rickard's condition was too serious to permit anyone to visit him.

THEY SHALL NOT PASS.

WASHINGTON, D.C., Jan. 5.—Police here must figuratively "stay in their own back yard." U. S. Commissioner Turnage recently handed down a decision that District of Columbia police cannot chase liquor peddlers across the line into neighboring states. This opens the way for action against four local policemen who arrested a rum runner in Maryland after a chase.

Regent TWO SHOWS TO-NIGHT 7 AND 9 O'CLOCK
Positively Last Showing TO-NIGHT of "THE MICHIGAN KID," with Renee Adoree, Conrad Nagel. Also don't miss our new Serial: "TARZAN THE MIGHTY."

MONDAY - TUESDAY - WEDNESDAY
TRUE-TO-LIFE ROMANCE that is stranger than Fiction!
The Yellow Lily
with
Billie Dove and Clive Brook
Love-wise girls were driven to suicide over the love of this royal heart-breaker. But a simple country miss matched her wits against his—and won, in the strangest love game ever played. It's going to be good—Don't miss it!

BELANGER WEARS DOWN OPPONENT

French-Canadian's Victory Over Steve Rocco at Toronto an Impressive One.

TORONTO, Ont., January 5 (Canadian Press). — They do come back. Albert "Frenchy" Belanger, shorn of his world's flyweight title, under National Boxing Commission recognition, and the Canadian crown, made a great stride along the comeback trail at the Coliseum here last night when he fought his way to clear 10-round victory over Steve Rocco, Canadian champion. Both are Toronto boys, and it was sweet revengee for Belanger, because it was Rocco to whom the hard-hitting Belanger lost his Dominion crown last summer.

Belanger's victory was an impressive one. After a slow start the challenger fought a cool, careful battle, and in the end had the champion reeling about the ring, his face a mass of blood. Rocco's early speed and bounding in-and-out style had Belanger puzzled, but the challenger pounded steadily ahead with a body attack that wore down his opponent and tore in to slam Rocco almost at will in the final rounds. Rocco was the boxer and Belanger the fighter.

Those hard, solid wallops of the French lad took their toll, and it was only the gameness and stout fighting heart of the little Italian-Canadian that saved him from a knock-out. Unofficially Belanger was credited with six rounds, Rocco with three, while one was even, but Belanger inflicted terrific punishment and won by a wide margin. Belanger weighed 112 and Rocco 111.

TWELVE TEAMS IN CHURCH LEAGUE

Schedule Held Open Till Monday To Receive Further Entries.

The second meeting of the executive of the Church Hockey League was held last night in the Y.M.C.A. at which most of the churches entering teams were present. During the discussion, the matter of a player being in a City League team and also in the Church League was dealt with. The president explained that it was in the Church League constitution that a player was not eligible to play in the Church League if he were on a City League team.

The following is a list of teams already entered:

Juniors: Knox, Park Street, Murray Street, All Saints'.

Juvenile: St. John's, Park Street, Trinity, St. Andrew's, All Saints'.

Midget: Mark Street, St. John's, All Saints'.

The schedule is being held open till Monday, January 7, for those teams who have not as yet sent in their entries.

O.H.A. SCHEDULE.

Ninety-eight games are scheduled to be played next week in the three series of the Ontario Hockey Association, split up as follows: Senior 3, Intermediate 49 and junior 46. And there is the possibility that some postponed fixtures may be worked in. The list, with the referees for Monday and Tuesday, follows:

Monday, January 7.
Intermediate Series.

Brockville at Belleville—Clair Devlin, Kingston, referee.

Bowmanville at Peterborough — James McFadden, Oshawa, referee.

Lindsay at Port Perry—Ernie Wortley, Toronto, referee.

Whitby at Stouffville— Mac McCarthy, Toronto, referee.

Newmarket at Willowdale— Dalt Lowry, Toronto, referee.

Elmira at Guelph O.A.C. —A. R. Oliver, Galt, referee.

Fergus at Elora — Sandy Little, Guelph, referee.

Grimsby at Port Colborne— Ernie Parkes, Toronto, referee.

London Battery at Ingersoll—Reg. Reid, Stratford, referee.

Watford at St. Thomas— Charlie Slater, London, referee.

Wallaceburg at Windsor— Brother Silvin, Windsor, referee.

Tavistock at Stratford—Tee Hilman, Kitchener, referee.

Guelph at Preston—Jack Hemphill, Waterloo, referee.

Camp Borden at Collingwood—Jack Carmichael, Toronto, referee.

Orillia at Midland (at Coldwater) —Josh Belcher, Collingwood.

Junior Series.

Varsity at Parkdale (Varsity Arena) —Ross Taylor, Toronto, referee.

Toronto C.C. at Marlboros (Varsity Arena)—Harry Watson, Toronto, referee.

Rangers at Danforths (Arena Gardens)—Jim Loftus, Toronto, referee.

Oakville at West Toronto— Ravina Rink)—W. Walshe ,Toronto, referee.

Bolton at Brampton— Bob Armstrong, Toronto, referee.

Georgetown at Milton—A. Mollenhauer, Toronto, referee.

Dunnville at Grimsby—Guy Smith, Hamilton, referee.

Paris at Hamilton Falcons —Dad Farrell, Grimsby, referee.

Brantford at Brantford J. H. C.—Russell Sandercock, Paris, referee.

Seaforth at Clinton—William Easson, Stratford, referee.

Durham at Owen Sound— Allen Ashley, Wiarton, referee.

Fight Results

Scores Technical Knockout

CHICAGO, Ills., Jan. 5 (Canadian Press).—Eddie Shea, Chicago featherweight, scored a technical knockout over Tony Mandell, of Boston in the third round of their scheduled 10-round bout at the Coliseum last night.

NEW YORK., N.Y., Jan. 5 (Canadian Press).—Max Schmeling, black-browed German youngster, who bears a marked physical and faint fighting resemblance to Jack Dempsey, gave Joe Sekyra, blonde Dayton heavyweight, a thorough ten-round trouncing last night in the main bout at the ailing Tex Rickard fight mansion. Sekyra weighed 179; Schmeling 184½.

VANCOUVER, B.C., Jan 5 (Canadian Press).—Vic Foley, Vancouver, and Ignacio Fernandez, Filipino, fought ten rounds to a draw here last night. Foley weighed 131 and Fernandez, 123.

Fernandez had Foley down for a count of five in the eighth round. Except for this and some mixing in the final round, the bout was tame.

Old Country Soccer Results

LONDON, England, Jan. 5 (Canadian Press Cable).—Results of league football matches played to-day in the British Isles are as follows:

SOCCER

English League, First Division

Birmingham 1, Huddersfield T. 2.
Bolton Wanderers 1, Arsenal 2.
Burnley 3, Cardiff City 0.
Derby County 0, Sunderland 0.
Leeds United 4, Leicester City 3.
Liverpool 4, Aston Villa 0.
Manchester United 1, Manchester City 2.
Newcastle United 4, Sheffield U. 2.
Portsmouth 3, Everton 0.
Sheffield Wednesday 1, Blackburn Rovers 0.
West Ham United 2, Bury 3.

English League, Second Division

Barnsley 2, Swansea Town 1.
Bristol City 1, Bradford 0.
Chelsea 2, Blackpool 3.
Hull City 1, Wolverhampton W. 3.
Millwall 2, Clapton Orient 0.
Nottingham Forest 0, Grimsby T. 1
Port Vale 3, Notts County 0.
Preston North E. 0, Middlesbrough 0.
Reading 6, Oldham Athletic 1.
Tottenham Hotspur 3, Southampton 2.
West Bromwich Albion 2, Stoke City 3.

English League, Third Division, Northern Section

Accrington Stanley 1, Rotherham United 3.
Bradford City 1, Wigan Boro 0.
Darlington 3, Nelson 2.
Halifax Town 2, Tranmere Rovers 0
Lincoln City 1, Crewe Alexandra 0.
New Brighton 1, Doncaster Rovers 1
Rochdale 5, Ashington 0.
Scathport 5, South Shields 0.
Stockport County 3, Chesterfield 1.
Wrexham 5, Barrow 0.

Third Division—Southern Section.

Bournemouth and Boscombe 3, Merthyr Town 0.
Brentford 1, South-End U. 0.
Coventry City 3, Brighton and Hove Albion 0.
Crystal Palace 1, Walsall 1.
Gillingham 0, Queen's Park R. 0.
Luton Town 4, Exeter City 0.
Newport Co. 2, Charlton Ath. 0.
Northampton 2, Norwich City 0.
Plymouth Argyle 4, Fulham 2.
Swindon Town 5, Watford 0.
Torquay U. 0, Bristol Rovers 1.

SCOTTISH LEAGUE, First Division.

Aberdeen 0, Hibernians 1.
Celtic 3, Ayr United 0.
Cowdenbeath 0, Rangers 2.
Hearts 4, Clyde 0.
Kilmarnock 0, Airdrieonians 2.
Motherwell 0, Queen's Park 5.
Partick Thistle-Falkirk—postponed, frost.
St. Johnstone 2, Hamilton Acad. 2.
St. Mirren-Dundee—postponed.
Third Lanark 5, Raith Rovers 1.

Second Division.

Albion 3, Alloa 1.
Arbroath 1, Morton 1.
Armadale-Dunfermline Athletic — postponed.
Dumbarton 0, Forfar Athletic 0.
Dundee United 2, Clydebank 1.
East Fife 6, Bathgate 2.
East Stirlingshire 1, Bo'ness 2.
Leith Ath. 4, King's Park 0.
Queen of South 3, Arthurlie 6.
Stenhousemuir 3, St. Bernard's 4.

You will find many things in the Classified Ads. of The Examiner.

TILLIE THE TOILER — By Russ Westover

BRINGING UP FATHER — By George McManus

BOBO BAXTER — By Rube Goldberg

OLIVER'S ADVENTURES — By Gus Mager

IN THE ROUGH — A Lonesome Nut — By Howard Freeman

THE CLANCY KIDS — By Percy L. Crosby

Uncle Wiggily

A Bed-Time Story by Howard R. Garis

UNCLE WIGGILY AND SQUEAKY'S SURPRISE

(Copyright, 1929, McClure Syndicate.)

One day when Uncle Wiggily was hopping along a path through the woods with Baby Bunty, the little orphan rabbit, she saw something on the ground at a place where the wind had blown away the snow.

"Oh, Unkie Wig!" cried Baby Bunty, pointing with her paw, "what's that on the path?"

"It's an old, last year's bird nest that the wind has blown down out of the tree where the birds made it fast," answered Mr. Longears.

"Oh, and were the little birds hurt when the wind blew down their nest?" asked Bunty.

"No," answered Uncle Wiggily. "The little birds had grown up and they had flown away, and so had the father and mother birds, when this nest blew down. It may have been blown down only last

The rabbit gentleman lifted up the nest..

night. No birds were in the nest then, Bunty."

"I'm glad of that," spoke the little rabbit girl. "But this is a very good nest, Unkie Wig. It didn't get broken when the wind blew it down. It could be used again when spring comes."

"Perhaps it could," agreed Uncle Wiggily. "When we come back, after we look for an adventure, I'll put this nest up in a tree again, if it is still here."

Then Uncle Wiggily and Bunty hopped along, leaving the old nest on the ground. As Bunty had said, it was almost as good as new, and when Squeaky Eekie, the cousin mouse, came creeping along a little while after that she saw the nest on the ground and, being quite cold, especially in her long, thin tail, Squeaky said to herself:

"I'll cuddle up in this old bird's nest and get warm before I go on to the store to get mother's lump of sugar."

Squeaky Eekie, the cousin mouse, had been sent by her mother to buy a lump of sugar. You know mice families never buy so much as a pound, or even so much as a quarter of a pound, of sugar at a time. They only get one lump at a time and that lasts them almost a year.

So Squeaky Eekie, the cousin mouse, was on her way to get the lump of sugar when she saw the old bird's nest and into it she cuddled. She pulled some of the silk floss from the milk weed plant, which lined the nest, over her head and soon she was as warm as toast and fell asleep.

Some time later back came hopping Uncle Wiggily and Baby Bunty. They had not found an adventure but Bunty saw the nest again and said:

"Oh, Unkie Wig! Stick it back up in a tree where the birds can find it in the spring and lay new eggs in to hatch out new little birds. Please do!"

So the rabbit gentleman, knowing nothing of Squeaky Eekie in the nest, and not seeing her because she was cuddled beneath the milkweed down, lifted up the nest and stuck it in a tree as high as he could reach over his head, at a place where two branches made a safe place, in shape like the letter Y. So there the nest was left with the little cousin mouse asleep in it.

Uncle Wiggily and Bunty went on home, and, after a while, Squeaky Eekie awakened in the bird's nest. For a moment she could not remember where she was or what had happened and then, all of a sudden she remembered and she said:

"Now I'll creep along and get the lump of sugar." But when she started to crawl out of the nest she looked over the edge and what a surprise for Squeaky Eekie, the cousin mouse, when she saw how high up she was from the ground. "Oh, the nest wasn't this high when I went to sleep in it!" she squeaked. "Something must have happened!"

The cousin mouse was very little and she was afraid to jump down out of the nest and afraid to climb down the tree, so she didn't know what to do and she thought perhaps she would have to stay there in the bird's nest forever.

But when Uncle Wiggily and Bunty were near the hollow stump bungalow they met Jollie and Jilly Longtail, the cousins of Squeaky Eekie.

"Have you seen her?" called Jollie to Uncle Wiggily. "Have you seen our cousin mouse?"

"No," said Uncle Wiggily, "I haven't. Is she lost?" Then Jollie and Jillie told about Squeaky Eekie going for a lump of sugar hours ago and not having come home with it yet. "We'll go look for her," said the rabbit. So he and Baby Bunty and Jollie and Jillie hurried back through the woods and pretty soon they heard Squeaky crying high up in the nest.

"Help me down!" Help me down!" begged the cousin mouse.

"Ha! Ha!" laughed Uncle Wiggily when he saw the cousin mouse peeking over the edge. "A mouse in a bird's nest! What a surprise! Ha! Ha!" Then he lifted the nest, with Squeaky Eekie in it, to the ground and then she was all right and could go get the lump of sugar. But after that Squeakie never went to sleep in a nest on the ground.

Again the schoolboy outgrows his clothes. Publishing circles report the expenditure by the Family Herald and Weekly Star of close upon a half million dollars for huge new printing presses to cope with their fast-growing subscription list. At their new low subscription rate of three years for $2, one is prompted to ask "How long before they outgrow this one?"

FOR WEDDINGS
ANNOUNCEMENTS, INVITATIONS Cakes Boxes and Cards, Acknowledgment of Gifts, etc. For sale at Examiner South Store. dtf-3250

CHAMPAGNE PLENTIFUL.

PARIS, Jan. 5—The trend in champagne prices should soon show a downward trend. This year's vineyard harvest yielded an increase of more than five million gallons over 1927, when the total was only two million gallons. It is said that the quality of the '28 vintage will also be quite "superior."

Weak and Run Down Didn't Want to Eat Could Not Sleep

Mrs. D. Leone, Sault Ste. Marie, Ont., writes:—"I was weak and run down; did not want to eat, and could not sleep. I felt tired of living and often longed for death to free me from my terrible misery as I felt I would never be strong again. I thought I would try

BURDOCK BLOOD BITTERS

and really I soon felt like eating and living, and new life seemed to come to me."

Manufactured only by The T. Milburn Co., Ltd., Toronto, Ont.

MEDICAL.

DR. C. C. CRAGG, Eye, Ear, Nose and Throat. Office, Clinic Building, corner Charlotte and Reid. 'Phone office 2000, house 1018.

DR. W. S. FITZPATRICK—Physician and Surgeon, 240 Hunter street west. Graduate of Babies' Hospital, New York City. Specialist in Diseases of infants and children. Office hours: 2-4, 7-8 p.m. 78d-115-3299

DR. BUCHANAN, F.R.C.S., Edinburgh M.R.C.S. Eng. L.R.C.P., London, Eye, Ear, Nose and Throat Specialist. Hours, 9-11, 2-4 p.m., and 7-8 p.m. 'Phone 519. Office, corner Water and Murray streets.

BARRISTERS AND SOLICITORS

EMMETT F. SHEEHY—Barrister and Solicitor, Bank of Commerce Building, corner Hunter and Water streets, Peterborough. Money to Loan. 'Phones: Office 2168, Residence 1307. 1yr-June2,29

J. A. O'BRIEN—Barrister, Solicitor, &c. Money to Loan. 393 George street, Peterborough. 'Phones 689 and 2543. 26d-114-1174

GORDON & ELLIOTT—Barristers, Solicitors, Notaries. Money to loan on easy terms. Special attention to Patents and Trade Marks. 'Phone 219. Hon. G. N. Gordon, K.C., Alex L. Elliott.

J. R. CORKERY, Barrister, Solicitor, Notary Public. Office: Ground Floor, 414 Water street, Peterborough. Five doors North of Hunter street. Money to loan at current rates on easy terms.

R. H. HALL.—Barrister, Solicitor, etc., Peterborough, Ont. Office, corner of Hunter and Water streets, over the Canadian Bank of Commerce. Trust Funds to loan on easy terms of payment

JAMES FORDYCE STRICKLAND—Barrister, Solicitor, Notary Public, Peterborough. 'Phone 191. Money to Loan. 375 Water Street.

WILFRID F. HUYCKE — Barrister, Solicitor, Notary Public, 395 Water street. Telephone 239.

PECK, KERR & McELDERRY—Barristers, Solicitors and Notaries. Office, Water street, Peterborough. Money to loan at the lowest current rates of interest. Telephone 1950. E. A. Peck, F. D. Kerr, K.C., V. J. McElderry.

Railway Time-Tables

CANADIAN PACIFIC RAILWAY
(Corrected to date.)

Going East—
8.10 p.m.—Indian River, Norwood, Havelock and Tweed. Daily except Sunday.
11.55 a.m.—Havelock, Tweed, Kingston, Smiths Falls, Ottawa, Montreal, Quebec, Boston and New York. On Sunday to Havelock only.
12.35 a.m.—Havelock, Tweed, Kingston, Perth Ottawa, Smiths Falls, Montreal, St. John, Boston and New York. Daily except Saturday. Sleepers Montreal and Ottawa.
1.50 a.m.—Havelock, Tweed, Perth, Smiths Falls and Ottawa. Daily.
Going West—
4.55 a.m.—Myrtle, Toronto, Guelph, Goderich, Hamilton, Galt, Woodstock, St. Thomas, London, Chatham, Detroit, Chicago and New York. Daily.
5.50 a.m.—North Toronto, Agincourt, Owen Sound, Orangeville, Teeswater and Brampton. Daily except Sunday.
6.35 a.m.—Toronto, Hamilton, Brantford, Buffalo, New York, Galt, Woodstock, London, Chatham, Detroit and intermediate points. Daily except Sunday.
1.00 a.m.—Bethany, Lindsay, Orillia, Port McNicoll, Midland, and intermediate points. Daily except Sunday.
1.30 p.m.—Toronto, Hamilton, Buffalo, Rochester, Boston, Woodstock, London, Windsor, Detroit, Chicago and intermediate points between Peterboro and Toronto. Makes connection with the Trans-Canada Limited for Winnipeg and Vancouver. Daily.
8.30 p.m.—Lindsay, Toronto and intermediate points. Daily except Sunday.

CANADIAN NATIONAL RAILWAY TIMETABLE
(Corrected to date)

Train No. 46—7.15 a.m., for Port Hope, Oshawa, Toronto and makes connection for points on main line east.
Train No. 93—8.20 a.m. for Lindsay, Blackwater, Orillia, Midland, North Bay and Toronto.
Train No. 371—8.20 a.m., for Lakefield
Train No. 98—8.35 a.m. for Hastings, Campbellford, Belleville and connecting with the "International Limited" for Kingston, Brockville, Montreal, Halifax, Portland, Boston and New York
Train No 92—12 noon, for Port Hope, Oshawa, Toronto, Guelph, London, Chicago, Hamilton, Buffalo, New York and Philadelphia.
Train No 100—12.15 p.m. for Keene, Hastings, Campbellford, Belleville, connecting with the "Inter City Limited" for Ottawa, Montreal, Quebec and Halifax.
Train No. 372—12.10 p.m. for Lakefield
Train No 95—5.15 p.m., for Lindsay, Orillia, Midland, Toronto, making connection with the "Confederation" for Sudbury, Winnipeg and Pacific Coast points.
Train No 99—5.05 p.m. for Lindsay (Saturday only)
Train No 91—8.50 p.m., for Port Hope, Kingston, Montreal, Quebec, Halifax, Boston, New York, and carries through sleeper Peterborough to Montreal.

'PHONE 1600

We Will Send For Your Copy.
RATES IF CHARGED
1c per Word or Figure Each Insertion
RATES IF PREPAID
1½c per Word or Figure Each Insertion.

a For Sale—General

FRESH EGGS FOR SALE. 41 High street. 3d-6-5056A

FIRECO RANGE, IN GOOD CONDITION. 82 McDonnel Street. 3d-6-5077A

BUSINESS-HIGH SCHOOL SUITS, Gentleman's Wardrobe, slightly worn; Suits and Overcoat Bargains. Sizes 36 and 37. Apply Geo. R. Record, 173 Simcoe Street. 4d-6-5028A

ALFALFA STOCK, SECOND CUT. Apply B. McCamon, R. R. No. 8, Peterborough. 3d-7-5095A

PAIR LADIES' SNOWSHOES, WITH Straps. Apply 461 Chamberlain. 3d-7-5092A

DRY MIXED WOOD, $3; DRY KINDling, $3.50; Hemlock Heavy Slab, $3.50, all team loads. H. Hamblin, 1894J. 3d-6-5073A

10,000 FT. 1" BASSWOOD LUMBER, 10,000 ft. Maple and Birch, 1", 1½", 2". Apply Downing & Windsor, Apsley, Ont. 6d-158-4536A

AT HICKEY'S SHOE STORE, 169 Hunter Street—Women's Gaytees, $1.85; Misses', $1.85; Child's, $1.50; Men's Hockey Boots, $3.50; Boys', $2.75; Women's Rubbers, 25c. 2d-5-5074A

WOOD, 85% HARDWOOD, $4.00 Load; Slabs, Dry for Kindling, $3.50 Load; Hard Slabs, $5.00 Load. Coal and Coke. Dinsdale Co. 'Phone 153. 12d-15-4879A

QUEBEC HEATER, HOT WATER Front, Oven, and Warming Closet. Apply 543 Gilmour Street, or 'phone 1981. 3d-6-4873A

SET OF KNEE SLEIGHS AND HAY Rack, $15. Write Box 5058, Examiner. 3d-6-5058A

ONE HOOVER, IN GOOD CONDITION. 'Phone 2253J. 2d-5-5059A

SECOND-HAND ELECTRIC WASHER in good condition. 'Phone 2345. 3d-6-5072A

TIRE CHAINS, 30 x 3½; PRACTically new, 5 Dollars. 'Phone 515W. 3d-6-5064A

WARM AIR FURNACE, IN GOOD condition. A bargain. 'Phone 3071. 3d-6-4875A

REMOVAL SALE — OUR ENTIRE Stock of Clean and Up-to-date New and Used Clothing, Gent.'s Furnishings, Boots, Rubbers, Caps, etc., must be sold regardless of cost. Just note a few of our Bargains—Boys' Suits $2.50, Boys' Overcoats $2.50 and $4.50, Men's Suits from as low as $5, Overcoats $3, Pants $1, Odd Coats $1, Good Work Shirts 2 for $1.00, good warm Underwear, 75c. Ladies' House Dresses, 2 for $1.00. You can't afford to miss this opportunity to save money. Ruskin's Second-hand Store, 217-219 Hunter Street W. 2d-5-5061A

b For Rent—Houses and Apartments

STEAM-HEATED APARTMENT FOR Rent, central. Apply 299 George Street. 3d-6-5078B

STEAM - HEATED APARTMENT, couples, business girls; Garages. 'Phone 2026W. 2d-6-5093B

CENTRAL APARTMENT TO RENT. Few good houses, central, all modern, immediate possession. 8-room brick house, all modern, hot water heating, three quarters of an acre of land, and stable and orchard; Normal district; trade for south side house. Apply 344 King street. 2d-3,5-5026B

SIX-ROOM COTTAGE, COMFORTable, conveniences, west side, immediate possession. Apply 457 Elm street. 2d-5-5055B

TWO OUTSIDE OFFICES IN BANK of Toronto building; heated. Apply Bank of Toronto. dtf-1529C

HEATED APARTMENT IN BANK OF Commerce Building. All conveniences. Apply 427 George Street. dtf-B

c For Rent—General

FURNISHED ROOMS TO RENT; central. Apply to 312 Louis Street. 3d-7-5053C

FURNISHED HOUSEKEEPING Rooms, central. Apply 227 George Street. 3d-7-4883C

UNFURNISHED ROOMS, CENTRAL. 'Phone 1842M. 3d-5-5069C

SPECIALTIES

THE GILLETTE REFILLABLE Knife, 6-Knives-in-1. Something new for Office and Home Use. On sale at Examiner South Store at $1.00 for the Knife, complete in case, and 50c for Five Steel Blades. Get Yours now. dtf-2349

RETIRING FROM BUSINESS — Store for Rent or Sale, also Fixtures, New Dayton Scale, Eureka Refrigerator, Counters, etc, some Ice-cream Supplies. Apply 38 Hunter E. 3d-6-5070C

FURNISHED HEATED BEDROOM. Apply No. 5 Grand Central Apts. 3d-6-5076C

f Boarders Wanted

ROOM AND BOARD FOR TWO. Apply 689 George Street. 3d-6-4881F

TWO MEN BOARDERS WANTED; all conveniences; use of 'phone; ten minutes' walk from Westclock. 'Phone 3288W. 3d-7-5054F

LARGE DOUBLE ROOM, CONVENIences. Apply 696 Water. 3d-7-5101F

g Help Wanted—Male

WANTED — PRACTICAL BOAT Builder, for Boats under twenty feet; must be capable of taking foreman's responsibility. Apply, in writing, to Williams Piano Co., Oshawa. 2d-6-4866G

SALESMAN, TO SELL HOUSEHOLD Necessity in Peterborough and vicinity; steady employment; experience not necessary. Apply 28 Manning Avenue. 3d-6-5094G

A POSITION PAYING FIFTEEN hundred yearly open to young men who Graduate in our Agent Telegraph Course. Easy to learn. Positions secured. Free Folder explains. Write Dominion School Telegraphy Limited, Toronto. 6d-10-5065G

BECOME A STENOGRAPHER through SPEEDHAND. Easy to study at home. Typewriter supplied. System guaranteed. Free Lesson sent. Write Dominion School Telegraph Limited, Toronto. 6d-10-5069G

ROYAL GUARDIAN INSURANCE CO. selling industrial and ordinary insurance together with sickness and accident policies for adults and children, require two good men for this city; must be well recommended. Liberal drawing account to men who qualify. Royal Guardian Insurance Co., Peterborough, Ont. 2d-5-5054G

YOU CAN EARN $10 TO $25 A WEEK in your spare time at home writing Showcards. No canvassing or soliciting. We instruct you and supply you with work. Write today. The Manhemitt Company, Ltd., 37 Dominion Building, Toronto. dtf

h Help Wanted—Female

COOK-GENERAL, HIGHEST WAGES. Write Box 5075, Examiner. 3d-6-5075H

KITCHEN GIRL WANTED AT ONCE. Apply King's Hotel 3d-5-4858H

CAPABLE WOMAN TO HELP WITH Work in large Institution out of Town. For particulars, write Box 5040, Examiner. 3d-5-5040H

RELIABLE WOMAN HOUSEKEEPER for Widower and 5 Children, 9 to 13 years, at once, in Belleville. Harry B. Lockwood, Trainman, Station Post Office, Belleville, Ont. 3d-6-5067H

WEAVERS WANTED. APPLY COLonial Weaving Co. 3d-6-4877H

i Employment Wanted

WORK WANTED AT ONCE BY steady, reliable married man, in warehouse, factory or grocery store. Best of references. Box 5060 Examiner. 3d-7-5060

WORK WANTED BY EXPERIENCed, Respectable Woman; can go to homes in afternoons or would do Washings at her own home; satisfaction guaranteed. Please write Box 1600, Examiner. 3d-5-5041J

RELIABLE PERSON WANTS MORNing Work or Few Days a Week. 'Phone 2330W. 3d-5-5047J

NURSE (PRACTICAL), MATERNITY or Invalid; live in or out. Box 5053 Examiner. 3d-5-5053J

k Business Opportunities

MONEY IN WHEAT. TEN DOLLARS only liability. Buys option—five thousand bushels. Every cent movement beyond price gives you chance take Fifty dollars, two cents one hundred dollars, etc. Particulars write Traders Grain Service, Windsor, Ont. 4d-5,12,19,26-5062

l Agents Wanted

MAN OR WOMAN TO TRAVEL AND appoint local representatives. Position permanent; yearly guarantee $1092, (being $21 weekly average) and expenses; commission and cash bonuses besides. Winston Co., Tower Bldg., Toronto. 2 5 9 12 16 19 23 26 30 4866L

WANTED — FULL TIME OR PART time Salesman to Canvass and sell Household necessity, cash or Instalments. Liberal remuneration; splendid opportunity. Box No. 4874, Examiner. 3d-6-4874L

m Lost

ON WEDNESDAY, SAND WOOL Glove. Please 'phone 2814W. 2d-5-5051M

ON JANUARY 3RD, BETWEEN Lakefield and Buckhorn, One 32 x 6 Heavy Truck Tire Chain. Finder kindly telephone H. A. Shearer, 542 r 5, Lakefield. 2d-6-5058M

MINK SCARF, ON DECEMBER 28. Finder telephone 2820W, or leave at Examiner Office. 1d-5-5096M

SUM OF MONEY, BETWEEN BRAIDwood Avenue and Charlotte Street, or on Bus. Finder please return to 411 Downie or 'phone 722F. 1d-5-5100M

n Found

SMALL COLLIE (FEMALE). APPLY Humane Inspector, 'phone 2513. 3d-7-4896N

o Live Stock

FOR SALE — SOW WITH SECOND Litter of Seven Pigs, 5 weeks old; also 10ft. by 14ft. Pig Pen. Apply Wright, R. R. No. 11, Peterborough. 3d-7-5058O

Poultry For Sale.

FOR SALE — POULTRY, ELEVEN Pullets, Two Cockerels, Guild's laying strain. Apply 735 Bethune. 2d-6-5050P

BUILDING MATERIALS.

BUY AT MAGIC PRICES DURING January! Galvanized Corrugated Roofing, $5.15; Fir Doors, $2.65; Glazed Sash, 99c; Storm Windows, $1.56 up; Building Paper, 49c; Oak Flooring, 5½c; Slate Roofing, $2.58; Asphalt Shingles, $4.85; Wallboard, Paint, Steel Pipe, Rope, Nails, Mouldings and Hotbed Sash at bargain rates. Write to-day for January Circular giving delivered prices. Address Halliday Company, 17 Halliday Building, Hamilton. 12d-27,29,31,3,5,8,10,12,15,17,19,22,24-4808

t General Notice

REWARD OF FIFTY FOR ANYONE giving information of the party who poisoned my Dogs in the Township of Smith. Write Box 5042, Examiner. 3d-5-5042T

ANY ONE SUFFERING FROM Rheumatism, Neuritis, Gout, Lumbago, or Sciatica, apply 208 Perry Street, or 'phone 1114M. 3d-5-5044T

CLEANING, PRESSING, AND REpairing. We specialize in Pleating —at 123 Brock Street. 'Phone 2253F. 3d-7-5091T

IF YOU WANT A GOOD DAIRY COW Pure-bred Holstein or Grade, or one of the best-bred Young Holstein Bulls in Ontario, attend F. C. Marshall's Cash Auction Sale, Jan. 15, Young's Point Road, past House of Refuge. Also Brood Sows, Young Pigs and Poultry. 4d-5,9,11,12-5027T

GERMAN WARSHIP OF NOVEL DESIGN

Requirements for 10,000-Ton Ship Which is Expected Promise Strange Result.

LONDON, England, Jan. 4 Canadian Press).—The Daily News' naval correspondent says: The opposition of the Socialist Party having been overcome, there is no longer any doubt that a new ship of 10,000 tons will be laid down immediately by Germany to replace the obsolete battleship Braunschweig.

This ship is often referred to erroneously as an armored cruiser. Under the terms of the Peace Treaty, Germany is not permitted to build cruisers exceeding 6,000 metric tons in displacement, nor battleships of more than 10,000 tons.

It may be assumed, therefore, that the new ship should be classed as a small battleship for coast defence. No doubt her speed will be higher than the nominal 18 knots of the Braunschweig, but it certainly will not approach that of contemporary 10,000 ton cruisers, ranging from 31.5 to 36 knots.

Diesel engines have been selected as the method of propulsion. The ship will be unusually broad of beam, with comparatively light draught—doubtless with a view to possible inshore operations in the shallow waters of the Baltic. This suggests that her machinery will have to be arranged on a novel plan, in view of the amount of head room required for an ordinary Diesel installation.

Various armaments have been proposed for this singularly original design. The most plausible includes six 11-inch guns as its main feature. It is by no means out of the question for heavier guns than this to be mounted. But the question of weights is bound to enter into the matter.

The Krupp 12 and 14-inch pieces weigh 47 and 75 tons respectively, against only 36 tons for the 11-inch. It would not be possible therefore to carry so many of the bigger guns on a displacement of 10,000 tons, and the consequent reduction in volume of fire is unlikely to be adopted.

In other directions every possible expedient is being adopted to save weight. A very high grade of steel is being used throughout. Electric welding is to take the place of riveting, with a resultant saving in weight officially stated at between 400 and 500 tons.

The Weather

TORONTO, Ont., Jan. 5 (Canadian Press).—The depression which was over the south-west states yesterday now covers the Mississippi Valley and is increasing in intensity, while pressure is high and the weather cold over the eastern and western portions of the Dominion.

Forecasts.

Lower Lakes—Strong south-easterly winds and gales with rain to-night and part of Sunday, becoming colder, with snowflurries Sunday night.

Georgian Bay—Strong winds or gales from south-east, with snow or part rain to-night and Sunday; colder Sunday night.

Northern Ontario—Strong winds with snow to-night and Sunday.

Superior—Snow in most districts today and part of Sunday, with increasing winds.

Manitoba—Fair and cold to-day and Sunday.

Saskatchewan and Alberta — Fair to-day and Sunday; stationary or slightly higher temperature.

An easy solution for dessert for the elaborate luncheon. Place in a sherbet glass a mound of vanilla ice cream. Add chopped nuts, finely chopped fresh fruits and maraschino cherries. Top with whipped cream in the center of which is a whole cherry.

TENDERS WANTED.

On behalf of a Client, we offer for Sale, by Tender, House Number 771 Water Street, Peterborough. This property is an Eight-Room Brick House, with all modern conveniences. Tenders will be accepted up to Wednesday, the 23rd instant. The lowest or any Tender not necessarily accepted. Cheque for 10% of the amount should accompany each Tender.

PECK, KERR & McELDERRY, Solicitors,
415 Water Street,
Peterborough, Ontario.
5d-5,9,12,16,19-4885

SURVEYORS.

SMITH & SMITH—Land Surveyors and Engineers. Offices: 332½ George street. 'Phone 642. Lindsays 'phones 59J, 242.

q Wanted

LAUNDRY TO DO. WASHED AND ironed, 55c per dozen; washed and dried, 25c per dozen. Apply 95 Rubidge street. 3d-6-5081I

WANTED — CAPABLE GIRL FOR General Housework. 'Phone 1264. 3d-7-5085Q

WIDOW TO SHARE GOOD HOME with a Gentleman. Apply Box 5087 Examiner. 3d-7-5087Q

BABY'S WHITE BOX PUSH SLEIGH. 'Phone 3713. 2d-6-4884Q

WANTED — EXPERIENCED DINing-room Girl. Apply King's Hotel. 3d-7-5089Q

WANTED — OLD LADY TO STAY with sick woman; free home. Apply 591 Sherbrooke Street. 2d-6-5090Q

LIVING-ROOM AND BEDROOM, nicely Furnished; breakfast served. Young business couple. Apply box 5023, Examiner. 3d-5-5023Q

s Used Cars For Sale

FOR SALE — FORD TON TRUCK; perfect running order. 'Phone 2875. 3d-6-5068S

RULING

MACHINE-RULED FORMS OF ALL kinds, in all ruling colors, are neatly and promptly attended to at The Peterborough Examiner Ltd. Intricate forms our specialty.

RUBBER STAMPS

RUBBER STAMPS OF ALL KINDS Leave your order with The Examiner. If you can't call, 'phone or mail your copy and instructions. dtf-2349

CORNERSTONE FOR CHURCH LAID

With fitting ceremony and in the presence of a large concourse of people the cornerstone for the new edifice to replace the Metropolitan church, Toronto, destroyed by fire last winter, was laid recently (1) Sir Joseph Flavelle, in the act of laying the cornerstone. (2) Sir Joseph Flavelle, Hon. G. Howard Ferguson, prime minister of Ontario, Rev. D. L. Gordon, and the Hon. Canon Dr. H. J. Cody, who assisted. The Metropolitan was for years Canada's greatest stronghold of Methodism.

Cavan

(Examiner Correspondence)

CAVAN, Jan. 4.—Wilfred Reynolds motored to Manilla on Friday and brought home two pair of black foxes which he purchased from Mr. Nokes. He has his pens completed and the foxes are in their new home.

Mr. and Mrs. Charles Staples and son were dinner guests on Friday of Mr. and Mrs. James McGill, of Centreville.

Mr. and Mrs. William Pudey and family spent Christmas with Mr. and Mrs. Allen Morton, Claybo.

Mr. Osborne Staples, of Queen's University, Kingston, is spending his vacation with his parents, Mr. and Mrs. R. S. Staples.

Mr. Wallace Martin and Mr. Fred Byers, of Detroit, are visiting Mr. and Mrs. Albert Byers.

Bridgenorth

(Examiner Correspondence.)

BRIGENORTH, Jan. 5.—Miss Viola Stalker, teacher at Furnace Falls, is spending her Christmas vacation with her mother, Mrs. Stalker, of Smith.

Mrs. David Lewis, of Smith, spent Christmas with her daughter in Toronto.

Miss Phyllis Moore was a recent guest at the home of her cousin, Miss Margaret Mann.

Mr. Russell Rosborough, of Guelph, spent the Christmas holidays with his parents, Mr. and Mrs. Wilbert Rosborough.

Miss Marion Storey, of East Emily, is visiting friends in this district.

Master Jim and Donald Moore, of Smith, were recent guests at the home of their cousin, Master Keith Kelly, of Peterborough.

Mrs. Herbert Jackson, or Orange Corners, is visiting friends in Toronto.

Mrs. Harry Bothwell and three children, of Springville, are spending a fortnight with the former's mother, Mrs. John Archer, of Smith.

THE
PETERBORO POULTRY SHOW

TUESDAY
WEDNESDAY
THURSDAY

JANUARY 8th, 9th, 10th,

in the

MARKET HALL
PETERBOROUGH,

where there can be seen the best poultry exhibit in Central Ontario. Keen competition between local and outside birds. This show is not only large in number of entries, but the quality of fowl is unsurpassed.

The Directors of the show would like to see the attendance from the city and surrounding district keep pace with the rapid development of the show.

COD LIVER MEAL GIVES EXTRA KICK

Improves Health and Laying Qualities of the Flock.

Cod liver meal made from fresh livers of the codfish after some of the oil has been extracted has proved to be of great value to the poultry industry. Added to a good poultry mash it has the same effect as direct sunlight insuring full mineral nutrition twelve months of the year. The birds are healthier, grow bigger and stronger frames, lay more uniformly and produce eggs that contain greater nourishment.

In correcting mineral nutrition cod liver meal practically eliminates the common mineral deficiency troubles such as poor soft bones, paralysis and thin weak shelled eggs. It makes possible the raising of good chicks at any time of the year and in any kind of weather.

Helps Purify the Blood.

While cod liver meal is fairly rich in Vitamin D, that is not its most valuable property. Cod liver meal in common with all the other liver tissues has the property of very markedly improving the condition of the blood. You are probably familiar with the fact that calves liver costs from three to four times as much today as it did five years ago, because the doctors are recommending the use of it in the case of anaemia or as a regular part of the diet to keep the blood in the very best condition.

Birds receiving cod liver meal in their ration have a large proportion of red corpuscles in the blood. There is a distinct difference in the appearance and health of the birds. They have the bright red comb that you like to see.

Because of the better condition of the blood the digestion of the remainder of the feed is more thorough and more complete. Birds keep in better flesh and in better feather. They lay eggs free from blood clots. Cod liver meal gives them greater resistance to the more common poultry troubles such as bleeding combs, colds, roup, chicken pox, egg paralysis and the like.

In addition to keeping the blood in good condition and correcting mineral nutrition, Cod liver meal provides an abundance of excellent liver material. The liver is ordinarily quite heavily taxed and the first organ to break down. Cod liver meal supplies just what the birds need to keep this organ healthy.

BABIES' HOTEL VERY HOMELIKE

English Hotel for Babies Specializes in Achieving Cosy Appearance.

COSY LOOKING PLACE

LONDON, Eng., Jan. 5.—(Canadian Press.)—An interesting description of a hotel for babies at Tadworth, Surrey, is given by a special correspondent of the Daily News and Westminster Gazette. He says: "I made my first acquaintance this afternoon with one of the hotels where parents from abroad who are travelling in England, or English parents travelling abroad, can leave their babies This hotel has no formidable portico outside with a porty commissionaire on duty. It is a cosy looking place overlooking Tadworth Common, with a garden and a short drive and Christmassy-looking fir trees.

"A bright-eyed woman, wearing a green overall and looking little more than a girl, opened the door to me. She is the nurse in charge, Miss Barclay, and in spite of her youthful looks, she has considerable experience in looking after children and is a trained infants' nurse.

The first little resident I met was a fair-haired girl, one year old. Her mother is travelling in India, and Jean has been with Miss Barclay since she was three weeks old. Each of the children has a separate room, and Jean's furniture consists of a large cot and play-pen, and dozens of toys. In an adjoining room twin baby girls were taking an afternoon nap. They are three months old and taking a convalescent holiday.

"'We try to give as homey an atmosphere as possible,' Miss Barclay explained to me. 'Among the babies I have looked after are children of actresses who are on tour'."

Young's Point

(Examiner Correspondence)

YOUNG'S POINT, Jan. 4—Mr. and Mrs. Andrew Wilson were in Peterborough on Friday attending the cheesemakers' banquet held at the Downeyflake.

Mr. and Mrs. William Douglas with their son and daughter, Mr. and Mrs. Ollie Douglas, motored to Toronto on Sunday where they will spend a few days with friends in the city.

Rev. R. T. C. Dwelly, Mrs. Dwelly and daugher, Marion, motored to Toronto on Monday, where they spent New Year's Day with friends in the city.

Mr. and Mrs. Percy Stenner and little son spent the holiday week at the home of the latter in the village.

Mrs. Duggan, Sr., is very ill at her home in the village.

Mrs. Robert Stone, of Burleigh, is visiting her mother, Mrs. Duggan, being called to her bedside on Sunday.

Mr. Edward Young has returned to his home from St. Joseph's Hospital, Peterborough. He is feeling much better.

Master Aubrey Wilson, of Buckhorn, who spent the holiday with his brother and sister, Mr. and Mrs. Aubrey Wilson, returned to his home on Sunday.

Miss Ida Godfrey, of Toronto, spent Christmas with her mother, Mrs. Godfrey.

Mr. and Mrs. Aubrey Wilson spent Sunday at the home of Mr. and Mrs. George Wilson, Buckhorn.

Mr. and Mrs. Rexford Wilson, of Peterborough, spent New Year's at the home of Mr. and Mrs. Andrew Wilson.

Mr. William McFarlane and daughter, Miss Laura, spent Christmas in Lakefield, the guests of Captain and Mrs. Johnston.

VETERINARY.

DR. W. F. McELROY, Vet. Sur. Office and Residence, 290 Charlotte street, Charibond Building, Peterborough. 'Phone 1622J.

REAL ESTATE BARGAINS.

Good Frame House, new barn, 5 Acres of choice garden land; will sell on reasonable terms, or exchange for City Property. Price right.

100 Acres of choice Land, 2 miles from City; Brick House, frame barn and frame stable stable; this Farm is in a high state of cultivation. Owner will exchange for City House.

20 0Acres of Land—100 Acres Pasture, 10 0Acres timber. Owner will exchange for a City Business.

For full particulars and inspection of the above properties—apply to

J. T. O'Connell & Co.
136 HUNTER STREET.

VACANT LOTS FOR SALE BY TENDER.

TENDERS will be received, addressed to R. R. Hall, Solicitor, Bank of Commerce Block, Peterborough, up to the 12th Day of January, 1929, for the purchase in separate parcels of the following vacant Lots, viz.—

1st—That part of Lots 31 and 32, south of Aberdeen Ave., near Normal School, on Registered Plan 101 for the City of Peterborough, having a frontage of 40 feet on Aberdeen Ave. from front to rear lying south of the westerly 50 feet of said Lot 31.

2nd—That part of the east part of Park Lot 16 in Township Lot No. 13 in the 13th Con. of the Township of North Monaghan now situate within the City of Peterborough and lying north of McDonnel Stree and west of the C.N.R. tracks and Park Street distant 225 feet 3 inches west of the intersection of southerly limit of said tracks with the northerly limit of McDonnel Street, the easterly boundary of which said Lot hereby offered for sale proceeds northerly in a course 9° 45m. west 91 feet 1 inch to said tracks and northerly along said tracks 44 feet and southerly parallel to said eastern boundary 109 feet 9 inches to northern limit of McDonnel Street and easterly to place of beginning subject to a right-of-way over the easterly portion of the Lot hereby offered for sale, having a frontage of 16 feet on McDonnel Street with a depth of 75 feet.

A Tender must be in writing, signed by the Tenderer and accompanied by a cash payment of 10% of the purchase price, on a form to be furnished by R. R. Hall, Vendor's Solicitor. The highest or any Tender not necessarily accepted.

Further particulars may be obtained from Messrs. Gordon & Elliott, Solicitors, Peterborough, and from the undersigned.

DATED December 22nd, A.D. 1928.

R. R. HALL,
Vendor's Solicitor, Peterborough.
3d-2,29,5-4702

Ford ½-Ton Truck, 1926 Model self-starter, tires practically new, first-class running condition. A real bargain. Also Biggest Values yet in Cotton Bags, Wiping Rags, New and Second-hand Rubber and Leather Belting. All sizes always in stock.

WANTED.

Highest Cash Prices paid for all kinds of Scrap Iron, Metals, Auto Tires, Rags, and Papers. Prompt Service.

Store and Garage to Let.

A. LOW & CO.
285 Bethune Street
'Phone 697—N. and Hol. 1627 or 3122W

WHEN does an inch equal an acre? When it's an inch of space in our classified columns, advertising an acre of land to be sold.

The Examiner

DAVIS-THOMPSON COMPANY, LTD.
Insurance and General Agency
433 GEORGE STREET - - PHONE 40

4% INTEREST, compounded Half-Yearly, Paid on Deposits.

One Dollar opens an account. Special facilities afforded Depositors for the convenient transaction of their business, and accounts are subject to cheque withdrawal.

For Sums of $100 and upwards this Company's Debentures are issued in terms of one to five years, bearing special rates of interest, depending upon the term of investment.

MONEY TO LOAN.

Toronto Savings and Loan Co.
435-437 George Street,
Peterborough.

BOWMANVILLE vs. PETERBORO, MONDAY, JAN. 7

Intermediate O.H.A.
Brock St. Rink

AT 8.30 P.M. PRICES: $1.00, 75c AND 50c. EAST SIDE, 35c. LADIES ON WEST SIDE, 35c. PLUS TAX. SEATS ON SALE AT BOND'S DRUG STORE.

2d-6-4884

Established 1868

FOR COAL, LIME, PLASTER AND CEMENT

Phone 48

Conger Lehigh Coal Co. Limited

266 CHARLOTTE ST.

T. O. DONALDSON, Local Mgr.

1928 BUILDING PLANS

Houses, summer cottages, garages, etc. Many colored plans to select from. Homes built on monthly payment plan. Call or phone

A. B. CUNNINGHAM
331 Reid Street

Sanitary Rubber Goods of all kinds, mailed postpaid in plain cover. Write for mail-order price list, saving 50%. Dept. P, Novelty Rubber Co., 11 Chatham Street, Hamilton, Ont.

5d-7-4977

RIGHT PRICE

BEST FUEL.
RIGHT PRICES.
THOS. A. REHILL CO.
210 Wolfe St. Phone 245

Baby to Grandma They All Like It

EVERY member of the family from infants to adults should drink Milk—plenty of it — and there is no better product for wholesomeness than our Pasteurized Milk.

Moncrief's Dairy
CHARLOTTE ST. Phone 6071

"A Good Picture Deserves a Suitable Frame"

Bring us your Christmas Pictures before they are soiled or broken.

The ROY Studio
140½ Hunter St.

3d-5

LOCALS

COAL, WOOD, COKE.

The kind that assures repeat orders. —Sanitary Ice Supply. Phone 147. dtf

Did you forget to have your Furnace cleaned and repaired? If so, Phone 599, Goodfellow and Welch, Tinsmiths, and have our service truck call. We also repair all makes

1929 MODEL CHANDLER.

See these fine cars and arrange a demonstration. 204 George Street.—Thompson and Sons, dealers. 12d-13,15,18,20,22,24,27,29,31,3,5,8-4577

HOCKEY PRACTICE.

St. John's hockey team will practice at Cognawaga Rink from 7 to 8 to-night. All members are requested to be there.

WOMEN'S CANADIAN CLUB

Major Charles G. D. Roberts, M.A., LL.D., F.R.S.C., the great Canadian Poet, Novelist, and Historian, will lecture in the Hall of the Conservatory of Music, on Monday, January 14th, at 8 p.m. Tickets, 50 cents; Students, 25 cents. 4d, 3 5 8 10, 4857

SKATES CONCAVE GROUND

The smoothest and truest grind it is possible to put on a skate. Oil stone finish. The result of 45 years' experience. Wm. Taylor, 221 Hunter street west. Phone 109J. tts

NOTICE

The men of the Sacred Heart Parish will receive Holy Communion in a body at the 8 o'clock Mass, Sunday, Jan. 6th. 2d, 5

NEW YEAR'S DANCE

Under the auspices of Women's Friendly Bible Class of St. John's Church, Tuesday evening, January 8th, 1929, at 8.15 p.m., in St. John's Parish Hall. Admission 35 cents. Refreshments. 3d, 6, 4870

NOTICE.

Court Langton C.O.F.—An important meeting will be held on Monday evening, Jan. 7th, at 8 o'clock p.m., in Foresters' Hall. All members are requetsed to attend.—J. J. Hartley, Secretary. 1d5-5089

Y.W.C.A. GYM.

All gymnasium classes are now in full swing. Regular schedule for all classes. New members welcome. Keep healthy, exercise and fresh air at the Y. gym. 2d6-4887

AUCTION SALE.

Farm stock and implements for Mr. John Casey, of Otonabee, on Wednesday, June 9th—6 cows, 3 horses, 7 young cattle, 50 Rock hens, sow, hogs, hay, oats, straw, full line of implements. W. J. Hancock, auctioneer. 2d5 7

LADIES' AUXILIARY OF CANADIAN LEGION.

The annual meeting will be held in the Canadian Legion rooms, Murray street, on Monday evening, when the election of officers will take place. Supper will be served at 6.30 sharp. 1d6-4891

ROOM HOT SPECIALS.

For two weeks only, starting Monday, Jan. 7, we will supply paper and paper any room up to 12 ft. x 15 ft., by 9 ft. high, for $7.50. Work guaranteed. Phone 2741-M or 1670W. Ask to see samples. Boreham and Morrison. 1d5-4893

CARD PARTY.

A Card Party will be held in the St. Alphonsus Lyceum on Monday evening, January 7th. Excellent prizes will be given. 10 good prizes which include fowl, blankets, tea service, and other good articles. A good time is expected and you are invited to attend. Commences at 8 o'clock. Come with the crowd. 1d-5-5082

More Eggs —for— Market

Strong Spring Hatching Eggs

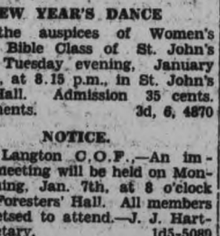

Lowest Feed Cost per Egg
Try These Economical Mashes
Sold and Recommended by
F. H. DAWSON.

Perfect Fenders

FENDERS FIXED—

also sheet metal auto parts of every description repaired. Perfect jobs guaranteed. Our workmen take special pride in winning your approval. It makes no difference to us whether the job is a small or a large one—we KNOW you'll be satisfied with the results and pleased with our low prices.

Gillespie Garage
378 Aylmer St. - Phone 959

Foregoing Profits During January

The year 1928 has—thanks to an appreciative buying public—been a gratifying one for us. To show our appreciation, we are giving Special Prices on all

WATCHES, CLOCKS and JEWELRY

during January, 1929. We can still offer a wonderfully attractive assortment to select from. Worth your while to call.

See our Window.

WARNE BROS.
DIAMOND HALL
'PHONE 880

FACTORY PRINTS FAKE PASSPORTS

Bogus Papers Allow Holders To Pass Ferry Docks at Detroit.

FORGER HELD.

WINDSOR, Ont., Jan. 5 (Canadian Press).—Evidence of an alleged factory for faking immigration passports, supposed to pass their owners at the ferry docks in Detroit, was revealed yesterday in Sandwich Police Court, when William Schramek, former Sandwich Police Court interpreter, was committed for trial on charges of obtaining money on false pretenses, and a further charge of forgery.

Schramek is alleged to have sold a bogus passport to Mrs. Antonia Drukowsky, which was purported to allow her into the United States, "at will." He is alleged to have received $75 for the document.

The woman was arrested the first time she attempted to enter the United States.

BROCK STREET RINK OPENS TO-NIGHT

Band of Ten Pieces, Under Captain Peryer To Give Up-to-Date Program.

Brock street rink opens to-night for skating, which is the latest it has opened any season since the rink was built.

There is however an extra fine sheet of ice for to-night, and there will be a band of ten pieces from the 57th Regiment, under the direction of Captain Peryer, and up-to-date music will be played for the skaters.

There is every convenience at Brock Street Rink, warm dressing rooms, and a fine restaurant under the charge of Mr. Charles Quinlan, where soft drinks, hot dogs and coffee may be had.

Skating to-night is from eight o'clock until ten. Other Saturday nights, when there is zero weather, the skating will probably be from eight until ten-thirty.

GUS SONNENBERG IS NEW CHAMPION

Football Player Wins Mat Title When "Strangler" Lewis Disqualified.

BOSTON, Mass., Jan. 5 (Canadian Press).—Wrestling to-day had a new champion, "Dynamite" Gus Sonnenberg, the former Dartmouth football player.

Sonnenberg won the heavyweight mat title when Ed. "Strangler" Lewis was disqualified in the match here last night. Sonnenberg had taken the first fall with his famous "flying tackle" in 29 minutes 46 seconds, and when they returned to the ring, he tried to drop the champion again with the same tactics.

The rugged football player, who continued his gridiron career with the Providence Steamrollers, butted Lewis seven times in rapid succession, forcing the champion to fall or crawl outside of the ropes to escape punishment.

Each time he sought safety outside, he was ordered to return by Referee Leon Durbank. That official gave Lewis ample warning, and, after the seventh butt, counted him out of his title, which he turned over to Sonnenberg, to the great delight of the 20,000 spectators who filled the spacious Boston Garden to the last seat.

R. FARTHING,
PHOTOGRAPHER.
Prices and styles to suit all tastes from $1.00 per dozen upwards.
Studio George St. Opp. Examiner.

PRIMER GRADE STARTS MONDAY

Kindergarten and Kindergarten Primary Will Not Return Until Later.

TEACHERS ASSIST.

On Monday, January 7, the pupils of the Primer Grade, Books I., II., III., and IV., will return to school.

The only classes that will not return on the above date are the Kindergarten and Kindergarten Primary Classes. These are half-day classes, and the Board has considered it advisable to defer their return to school until Monday, January 21.

In the interval the Kindergarten teachers will assist in the necessary supply work.

WIDE RANGE IN PRICE OF EGGS

Potatoes and Carrots Are Priced At Dollar a Bag.

BUTTER 45 TO 48.

The women of the basket section of the farmers' market rubbed cold fingers this morning, but the men around the stove enjoyed a fine back-warming as they formed a solid ring around it.

Butter was priced from 45 to 48 cents a pound this morning and eggs had quite a wide range, from 40 to 60 cents, registering a 20 cents spread, which is quite unusual. Difference in size, color and quality accounted for the variation. Chickens were 33 to 35 cents a pound, and were quite scarce.

On the open market, pork was quoted at 15 and 17 and 16 and 18 cents a pound, in front and hind sections. Potatoes and carrots were $1 a bag and apples were priced from 30 to 60 cents a peck, in varying quality.

Amber honey was 50 cents in five-pound pails and clover honey 60 cents. Halibut was 20 cents a pound, the same price as salmon trout, and smelts were 23 cents a pound.

Brussels sprouts were 10 cents a quart.

Wood was $8 to $12 a load.

PLAN TO ATTEND POULTRY EXHIBITION

This Fine Show Deserves a Splendid Attendance From Both City and County.

The directors of the Peterborough Poultry Show are endeavoring this year to secure the co-operation of residents in the city and in the surrounding district by their attendance at the show, which is to be held in the Market Hall, Tuesday, Wednesday, and Thursday, January 8th, 9th and 10th.

The Poultry Show itself is without doubt one of the finest in Central Ontario, and it rivals some of the very largest shows in the Province.

However, with such a show, attendance until last year has not been what the show deserves, and if it is to make progress, attendance is necessary.

Any citizen who attends the show is assured of a most interesting exhibit, educational as well.

The directors trust in appreciation of their efforts to make the Poultry Show an event comparable in importance to other events held in the city that the public will turn out in large numbers this year.

BOOSTER NIGHT.

St. John's Men's Club Make Arrangements For Big Night

At a sub-committee meeting of St. John's Men's Club held last night arrangements were made for booster night, next Monday, when every member is expected to come and bring a friend, lady or gentleman. Music, games and refreshments will be put on. A deputation then waited on the Womens Friendly Bible Class, who undertook to do the catering for the mens supper Feb. 11, when about 150 are expected to be present.

Aged Trapper Found Missing From Shack

CHAPLEAU, Jan. 5. (Canadian Press.) — When Charlie McGowan, an aged trapper and one time fire ranger, failed to keep his promise to spend the Christmas holidays with his family at Franz, they became alarmed, and his son-in-law, P. Rouscy, set out for his lonely cabin on the shores of the Magpie River, situated some ten miles from the nearest railroad.

The shack was found to be unoccupied, a single fox pelt and all the provisions being frozen solid, seemed to indicate that it had been tenantless for some time.

Roussy returned at once to Franz, and after obtaining assistance and provisions, again left for the scene in the hopes of finding some trace of the missing man.

PRESIDENT IS RE-ELECTED

Caledonian Club Holds Annual Election of Officers For 1929.

BURNS' NIGHT PLANNED.

The Peterborough Caledonian Club held its annual business meeting in the W.O.W. Hall last night. Robert Veitch occupied the chair. A large attendance of members was present to hear the reports for the year 1928, and for the election of officers for the coming year. The auditors' report showed the club to be in good financial standing.

After the usual business was transacted the election of officers took place, and the following were elected:

Hon. President—Hon. G. N. Gordon, K.C.
Past President—George Low.
President—Robert Veitch.
Vice-President—Robert Gilmour.
Secretary-Treasurer—James Miller.
Recording Secretary—Ian McPhate.
Executive—D. Anderson, W. May, W. Petrie, J. Wyllie, and J. McPhate.
Ladies' Executive—Mrs. A. Jackson and Mrs. Moffatt.
Sick Visiting Committee—Mrs. McPhate and Mrs. G. Nimmons and Messrs. Hendry and Rae.

These officers were duly installed in their respective offices by Robert Hendry.

Robert Veitch, again re-elected to the chair, voiced his appreciation of the honor extended to him by the members, and hoped 1929 would be the banner year in the history of the club. He also thanked the retiring officers for the faithful service and co-operation which they had given him in the past year.

Basket Social.

On Friday next, Jan. 11th, the sports committee will hold a basket social, and it is hoped that there will be a record attendance of the members present on this occasion. This committee deserves the hearty support of the members for the service which they render in providing amusement and entertainment for the club.

On January 25th, the annual Burns' supper will be held. The Executive is already making arrangements for this important event, and it is hoped that a large number of Scots and others interested will arrange to attend on this occasion.

WILL TAKE OATH ON MONDAY NEXT

Sir Lomer Gouin To Become Lieutenant-Governor of Quebec.

QUEBEC, Jan. 5. Canadian Press.—Sir Lomer Gouin will take the oath as Lieutenant Governor of the Province of Quebec, on January 10, it was officially announced yesterday. The ceremony will be held in the Chamber of the Legislative Council at 2.15. Sir Francois Lemieux, judge in chief of the Superior Court, will administer the oath to the new Lieutenant-Governor.

OBITUARY

MRS. RICHARD WHALON

The death of Lilla Pearl Whalon, beloved wife of Richard Whalon, occurred yesterday afternoon, after a long illness of fourteen months, at the family residence, 485 Donegal St.

Mrs. Whalon was born in England, and she had not been long in Canada.

The funeral service was held this afternoon at 2 o'clock from the residence at 485 Donegal street, and the interment took place in the Little Lake cemetery.

MRS. D. N. McCAMUS.

After an illness of several months the death occurred of Kate Jamieson, wife of Rev. D. N. McCamus at their residence, 693 Queens Avenue, London, Ont., Dec. 24th, 1928. Interment took place in Woodlawn cemetery Wednesday, Dec. 26th.

Several years ago Rev. Mr. McCamus was a member of the Bay of Quinte Conference of the former Methodist church and served on several pastorates near here.

Mrs. McCamus was much beloved.

ISAAC NEWTON ACKERMAN.

The death occurred suddenly yesterday morning of Isaac Newton Ackerman, in his seventy-fifth year, at his home in Norwood. Mr. Ackerman was stricken very suddenly of heart trouble.

The deceased was born in Prince Edward County, and he moved to Norwood while a boy of eight years of age, and has lived there ever since. He was well-known throughout the whole of Central and Eastern Ontario, both for his upright character and broad views on social and political problems. He was for years in business as a hardware and harness merchant, but for the past thirty years has lived in retirement. He was an elder in the Presbyterian Church at Norwood, a Liberal in politics and a member of the Order of Oddfellows.

He leaves to mourn his loss his wife, formerly Mary Finlay, daughter of the late John Finlay, who was a former member of Parliament for East Peterborough, and B. F. Ackerman of this city, his only brother.

The funeral service will be conducted at the family residence, Norwood, to-morrow afternoon at two o'clock, and interment will be in the Norwood Cemetery.

REAL SUCCESS IS DESCRIBED

James Dutton Delivers Fine Address at Meeting of Friday Night Club.

GOOD WILL NECESSARY.

The Friday Night Supper Club of the Y.M.C.A. got off to a good start for the new year last night. About forty of the boys turned out to hear James Dutton give an unusually interesting address on the "Elements of Success." Mr. Dutton's speech was full of interesting facts and the boys were greatly pleased with it. "The desire to succeed is inherent in every man. Everybody dreams of the time when they will be a success. There are two kinds of success,—the one that only seems like success and real success. We are all after real success. A good start means a lot on the road to success, just the same as a good start is necessary in a race. The constitution of success is not as we think. Many people think because of certain handicaps they will not succeed. They think that to succeed one should have a father who is well off. A real classical education is not necessary to be a success. Many men start with absolutely nothing but brains and the ability to work and they make life all that is worth while," said Mr. Dutton.

Must Have Goodwill.

"An important factor to make a success is to obtain the goodwill of your fellows. One should strive to win and maintain the goodwill. Industry is an important factor. If you wish to succeed at any trade or profession you must work hard. The work of to-day is not like the work of a few decades ago. People are getting away from laborious work. Not long ago men worked twelve and fourteen hours a day at what was drudgery and then didn't earn a good living. But there is a great change now, and men are not compelled to work as they used to. Modern methods and machines did away with most of this but it is still the man who is able to apply himself who produces the best results. Diligence also pays good investments. One must also have integrity to succeed.

"A man has to be true to his convictions. Courage is another important factor. There are two kinds of courage—moral and physical. Everybody admires physical courage. In the game of life moral courage plays an important part. This courage is necessary in adventures in business." In closing, Mr. Dutton stressed the importance of religion, which plays an important part.

"Bim" Sturgeon moved a hearty vote of thanks to Mr. Dutton, which was seconded by Grant Gillespie.

The membership campaign is coming along fine. The boys are all behind it and pushing the campaign as hard as they can. Hec McLeod's team has been leading right along, but the other teams are not going to let him win without a say in the matter. The standings of the teams is as follows:

	Points.
Hec McLeod's	41
Bob Allin's	32
Crawf Hall's	29
Bruce Fraser's	29
Bill Sangster's	28
Keith Copping	28
Francis Hewett's	27
Terry Hall's	27

"Pure milk is Nature's greatest cosmetic,

—says The Farmer Boy.

PAINT your cheeks from the inside. Let them reflect the rosy hue of the crimson dawn. Drink Campbell's milk—the food that will bring you health and the spirit of youth.

Drink More Milk

CAMPBELL'S DAIRY PRODUCTS
COR. PARK & SHERBROOK STS. PHONE 520

SKATE GRINDING 20c

Oil Stone Finish, Hollow Ground

C.C.M. Skates: 90c to $5.50

C.C.M. Tube Skates: $2.00 to $7.00

Complete Lines of HOCKEY SUPPLIES

Hockey Boots

For Girls, Boys and Adults

20% OFF.

ASHBY'S
300-304 RUBIDGE ST.
PETERBOROUGH, ONT.
BICYCLES & SPORTING GOODS
PHONE 546

MAKING RECOVERY.

SOREL, Que., Jan. 5. (Canadian Press.) — Hon. P. J. A. Cardin, Minister of Marine and Fisheries, was well on the way to complete recovery from his recent attack of grippe at his home here yesterday. It is expected that he will return to his office in a few days.

AMAZING RESULTS

and quick relief. Use Mrs. Sybilla Spahr's Tonsilitis for Whooping Cough, Cough, Croup, Bronchitis, Quinsy, Head Colds, Catarrh, Tonsilis, and Sore Throats. Try it. All Druggists.

1928 OAKLAND SPORT CABRIOLET

Mechanically perfect, finish and upholstery like new, rumble seat. This beautiful car will be sold for five hundred dollars less than cost last spring. Terms. 'Phone 2710.

THE DEEPER VOICE

A PAGEANT and SERMON

By the Choir and Pastor.

PARK STREET BAPTIST CHURCH

Sunday Evening, January 6th

(This is the first of a series of Sunday Evening Pageants on Bible Lessons—Plan to get them all).

World's Week Of Prayer

The United Churches of Peterborough are joining for the observance of the Week of Prayer.

Dr. Solomon Cleaver of Toronto will be Special Preacher.

The services will be as follows:

Monday, Jan. 7th—In St. Andrew's Church.
Tuesday, Jan. 8th—In Trinity Church.
Wednesday, Jan. 9th—In Knox Church.
Thursday, Jan. 10th—In St. James' Church.
Friday, Jan. 11th—In George Street Church.

All Services beginning at 8 o'clock p.m.

The Public are cordially invited to all of these services.

A DIAMOND

is viewed by some folks as a stepping stone to success. But good health is more precious than diamonds, for if you are healthy you can win success and at the same time get keen enjoyment from your efforts.

CHIROPRACTIC

during its comparatively short career has by its merits gained in public favor so that it is now regarded as one of the foremost health methods. Its principles are right. It recognizes an inborn intelligence within the body, a life force which is distributed to all bodily parts through the nervous system. Any interference with a nerve reduces or shuts off the energy reaching a given tissue. Your Chiropractor by skillful, scientific manipulation of the spine releases constriction from spinal nerves so that a proper amount of vital, life-giving force—that spark of life—may animate every fibre of the body.

LET CHIROPRACTIC HELP YOU TO HEALTH

M. C. GOODWIN, Chiropractor

Palmer Graduate - - Lady Attendant

106 BARRIE BUILDING, Peterborough - 'PHONES 431 and 1349-J

Office Hours: 10 to 12 a.m.; 2 to 4 and 7 to 8 p.m.

Office Closed Tuesday Evening; also Thursday afternoon & evening.

TWO BAD MEN

Jack Frost and the Weatherman

Owing to the mild weather during December, we have an Overstock of Boots and Skates, Hockey Sticks, Shin Pads, Hockey Gloves, Supporters, Snow Shoes, Etc.

The Goods Must Go--We Need the Dough

Ladies' High Top Boots, Wool Lined. Reg. $6 FOR
Men's Patented Support. Reg $5
Boys' and Misses' Lightning-Hitch. Reg. $4 and $4.50 $2.95

Silverwing Boot and Tube Skate Combination—
Regular $11.00, for ..... $ 8.50

1 Pair only, Size 9½, Boot and Tube Skate Comb.
Regular $16.00, for $10.95

Spalding "Guaranteed" Tube Skate—
Regular $4.50, for ..... $ 3.15

Many other Bargains in Winter Sporting Goods.
Come in and look them over.

LeBarr's Sporting Goods

160 Charlotte Street 'Phone 2140
Distributors for A. G. Spalding & Bros.
Ask for our 1929 Catalogue

HOME EDITION

The Evening Examiner

IF IT WILL HELP PETERBOROUGH AND DISTRICT, THE EXAMINER IS FOR IT.

PROBABILITIES.
Strong south-westerly winds decidedly cold, with local snowfalls Tuesday—Mostly fair and cold.

VOL. LXIII., No. 5 PETERBOROUGH, ONTARIO, CANADA, MONDAY, JANUARY 7, 1929 PRICE THREE CENTS

OFFICERS UNABLE TO FIND TRACE OF PARKS

Enters Seventh Day

MOTORS ARE RUNNING AT THEIR BEST

Big Monoplane Continues To Hover Close To Its Home Port.

ALL RECORDS BROKEN.

Question Mark Is Going Strong In Its Endurance Test

METROPOLITAN AIRPORT, LOS ANGELES, Jan. 7 (Canadian Press).—Man and machine were pitted against time and gravity to-day as the army monoplane, Question Mark continued on its seventh day of flight.

Apparently in perfect condition, the plane ended its 144th hour in the air at 7.26 a.m. Observers reported it had consumed a minimum of gasoline during the night, indicating that the motors were performing at their best. This was said to mean that the time when the great mechanical bird gives way under the strain is "remote."

Reports on the condition of the five men were that they were as fit as the plane, except that they had been deafened by the constant roar of the motors. They previously had declared that the longer they remained up, the better they liked it.

All memories of the trying weekend, during which they had to contend against missing spark plugs, cold, difficult refuelling situations and lack of sleep, seemed to have vanished.

The big monoplane continued to hover close to its home port, however, in order to keep the records it has made. The plane must land at the scene of the take-off in order to have the records officially accepted.

LOS ANGELES, Calif., Jan. 7 (Canadian Press).—Having long since passed all official and unofficial endurance flight times written in aviation, the United States army monoplane Question Mark approached the seventh day of flying.

The great Fokker yesterday left the cautious course followed for 18 hours and was touring the San Fernando Valley region in sweeping circles, bound for some more audacious mark.

For the first time since the monoplane took off here Tuesday morning, the motors began to show appreciable strain last night.

Missing cylinders in the three motors with which the plane is powered, threatened to force the plane to earth, and once brought from Major Card Spatz, commander of the fleet, an order for all members of the crew to take their posts and prepare for the final glide to the airport.

For more than seven hours the ship pare for the final glide to the airport, within gliding distance of the field, prepared for a forced landing, but shortly after 1 p.m., the ailing engines apparently were readjusted, for the Question Mark took on a heavy load of gasoline in mid-air and began a more courageous flight which took in the entire San Fernando Valley.

Crises Early in Week.

Hours rolled by uneventfully for the "Question Mark" to-day, and the three motors were still turning over smoothly, the seventh day.

The first crisis was caused earlier last week by combined fog, clouds, bad weather and threatened fuel shortage.

The Question Mark, which took off from this airport at 7.26 a.m., New Year's day, claimed the last aircraft endurance record yesterday morning when it soared past the estimated 118 hours of continuous flight made by the ill-fated Dixmude, lost in the Mediterranean.

Every endurance and distance flight record known to man and bird perched on the wide wings of the tri-motored Fokker as she droned onward to answer the question put to her by the army air corps—How long can an airplane stay in the air?

Poland is fighting against the abuse of alcohol by punishing owners of cafes where drunkenness occurs.

Beggar With a Secretary-Valet Found Mulcting a Living In Subway Sidings

NEW YORK, Jan. 7.—Twenty-three-year-old Samuel Ansell of Revere, Mass., is no longer with us.

Ansell, who maintained a secretary-valet and who is the proprietor of his own private pool hall in the basement of his suburban, retreat in Revere, was the twitching, twisting, shambling figure who so pathetically passed through the subways of Manhattan, urging passersby to purchase one of his 10-cent knives.

The probation officer who investigated Ansell's case found that he had deposited something over $500 a month for three months in various banks; that he had boasted of owning $40,000 worth of first mortgages.

Accordingly Magistrate Brodsky had a brief interview, with Ansell and gave him his choice of putting up a $1,000 bond to refrain from mulcting a living from subway riders in New York and leaving town or going to the hoosegow for a six months' rest. Ansell put up the bond.

UNITED STATES. DELEGATES ARE IN CAPITAL FOR BIG CONFERENCE

Anti-Smuggling Discussion Between Countries Opens in Ottawa On Tuesday.

OFFER SUGGESTIONS.

Personnel of Both Parties to Meeting is Purely Departmental, Attitude Not Disclosed.

OTTAWA, Ont., January 7 (Canadian Press).—The United States delegation to the anti-smuggling conference, headed by Admiral F. C. Billard, arrived in Ottawa at noon to-day. Their program for their first day in the Canadian Capital was not a heavy one. The real work of the conference will not begin until to-morrow morning, and in the meantime the United States delegates will confer with Hon. William Phillips, United States Minister to Ottawa, and prepare their own angle for presentation during the coming days of discussion.

In the delegation with Admiral Billard were Dr. J. M. Durand, Commissioner of Prohibition, E. W. Camp, Commissioner of Customs, F. C. DeWolf, of the State Department, F. J. Murphy, Treasury Department, and H. J. Ansleinger, liason officer between the State and Treasury Departments.

During the conferences this group will be reinforced by United States representatives in Ottawa, including F. L. Mayor, Counsellor of the American Legation, Irving N. Linnell, United States Consul-General, and Lynn W. Meekins, United States Trade Commissioner.

The importance of the conferences in the eyes of the American press was indicated by the arrival with the delegates of a large number of newspapermen from the Eastern States.

The opening sessions will be held to-morrow in the offices of the Department of National Revenue There the suggestions brought by the United States representatives for Canadian co-operation in liquor smuggling

(Turn to Page 12, Please)

EX-PREMIER DIES.

HON. GEORGE H. MURRAY
Former Premier of Nova Scotia, who died last night at his residence in Montreal.

DR. BLAGRAVE IS HONORED

Local Minister Will Deliver Lectures at Berkeley Divinity School at New Haven.

FIRST CANADIAN.

It was announced in St. John's Church on Sunday that a signal honor had come to the Rev. Dr. Blagrave in his being invited to give the annual special course of lectures in Berkeley Divinity School at New Haven, Connecticut, during the months of February, March and April of this year. Annually, it has been the practice to invite an English scholar to give these lectures and among those who have done so in recent years have been Dr. Percy Dearmer of King's College, London; Canon T. W. Pyen of Southwark Cathedral; Dr. G. A. Studdart Kennedy, Canon F. W. Dwelly, of Liverpool Cathedral; the Rev. A. S. Duncan-Jones, of St. Paul's, Knightsbridge, and the Rev. Canon Cyril E. Hudson, Director of Religious Education, of St. Alban's.

Dr. Blagrave is the first Canadian to be invited to give this series of lectures. It is, therefore, the greater honor to himself, to St. John's and to the church in Canada. He is a graduate of McGill University; has received his Doctor of Divinity degree from the Board of the Province of Canada by nomination and from Trinity University. He was rector of Christ Church, Belleville and St. Mark's Church, Parkdale, Toronto, before coming to Peterborough in 1921;

The Rev. A. E. Minchin, B.A., late of St. George's College, Prince Albert, Sask., has been secured as "Locum Tenens" for St. John's during the absence of the vicar. Mr. Minchin, with his wife and two children, will take up residence in the rectory on the first of February.

The Weather

The weather conditions during the past few days have been out of the ordinary. The fair weather of the early portion of Saturday was succeeded in the evening by rain. This rain was no gentle shower, but a downpour which continued far into the night. The total was 1.30. If this precipitation had been in the form of snow (which would be the natural thing in mid-winter) we would have had between 13 and 14 inches of snow on the ground this morning instead of a glare of treacherous and unsafe ice. The rain was succeeded by a gale which howled and whistled in a thoroughly orthodox manner. The temperature at one time rose to 42 degrees, and did not descend below 10 degrees above.—W. P.

Death Of Archbishop Of Milan, Cardinal Tosi Creates Unprecedented Situation In Sacred College

ROME, January 7 (Canadian Press). — An unprecedented situation in the Sacred College was created to-day by the death of Cardinal Tosi, Archbishop of Milan. For the first time since the so-called Babylonian captivity (when the Popes lived at Avignon in the 14th century) the Italian Cardianls are in a minority of four.

There are now 29 Italian Cardinals, 33 others, and 8 vacancies. This makes it practically certain that the Pope will bestow several red hats at the Spring Consistory.

Pope Pius was greatly touched at the Archbishop's death. He was a warm personal friend who succeeded the Pope in the Lombard Diocese, and he showed particular affection when he brought a Milan pilgrimage to Rome to usher in the Pontiff's Sacerdotal jubilee year. Cardinal Tosi at that time was apparently in good health. He was stricken shortly after his return to his diocese.

Sweetheart Claims She Can Twist Him Around Her Finger

Seventeen Year Old Pearl Bowerman Says She Has Known Parks Since Childhood and This Acquaintance Grew Into Love Affair Last Summer.

GIRL WAS IN ST. THOMAS WHEN PRISONER ARRIVED DID NOT TELL HER WHERE HE INTENDED GOING

Escaped Prisoner Spent Full Hour in Bowerman Home Friday night While Chief Augustine Guarded Stolen Automobile Belonging To Walter Jackson.

AYLMER, Ont., Jan. 7.—(Special to Examiner).—A seventeen year old girl for whom John Parks a prisoner who escaped from Peterborough jail, risked capture on Friday night holds a confident belief that she can twist the daring Parks around her little finger. She is Pearl Bowerman, pretty, dark haired slip of a girl for whom a life long acquaintance with Parks developed last summer into a close friendship. It was the knowledge of this that led St. Thomas Provincial Police to visit the Bowerman home, only to miss their quarry by a matter of seconds.

Pearl was in St. Thomas as the companion of two elderly ladies when Parks visited her Friday night. "He came to me with a message from mother" she told The Examiner. "He certainly surprised me because I had just read of his escape from jail. He only talked for a few minutes and didn't say where he was going. He had a big car with him but I didn't get a chance to ask him what he had been doing before he was gone again. When The Examiner found Pearl, she was at the home of Gus Finch, a neighbor of the Bowerman's where she was huddled close to the kitchen stove with both feet on the open oven door. It was thus that Parks spent a full hour in the Bowerman home on Friday night while Doc. Augustine, Aylmer Chief of Police walked shiveringly up and down the road at Benson's corners guarding the stolen car which Parks had abandoned after his dash from Peterborough.

Pearl Bowerman, fast talking, vivacious and quick thinking had ready answers for every question but maintained her comfortable position by the oven door. "Certainly I have gone with Johnnie," she said. "I first saw him when I was just a little girl and he visited our home ever so often. We moved from place to place, but he always found us. Last summer we started going together and until Fall we peddled fish together down in Delhi and Simcoe. We were living at Delhi then and I returned home every night."

"Are you engaged to Parks?" she was asked.

"Oh, that's doubtful," was the ready answer.

Outwitted Posses.

The conversation ran to Parks' various escapades, and which she described "Johnnie" as having outwitted posses of police and civilians who searched for him.

"Aren't you afraid of such a slippery chap?"

"Not me. I would either twist him around my little finger or break his neck. 'Treat 'em rough,' is the only way to get along with Johnnie. I can always handle him."

Miss Bowerman displayed ignorance of where Parks went after he made his sensational escape from the police. He may have gone down to where his people used to live at Walsingham Centre. If he had among the hills there they would never find him," she said. "Ma is mad at me to-day, so I guess I will have to get a job somewhere. I was going to Windsor on Saturday, but the rainstorm stopped me. Ma didn't like Johnnie coming there Friday night and she gave me fits."

Feet Soaking Wet.

She laughed when Joe Halliker told of Parks' visit to the Bowerman home. "Johnnie came in looking like a rag, his feet were soaking wet.

"Well Martha," he said to Mrs. Bowerman, "Have you got any pie for me?"

"Nothing doing, Johnnie, you won't get any pie from me," she retorted."

The theft of the postmaster's car was news to the group. Parks must have started throuhg the bush across from the French home to get to St. Andrew's street, where Roberts' car was housed. The fact that he was soaking wet when he came to the Bowerman house strengthens the belief that he fell into the creek when he came up.

The chase which brought close to two score police and civilians into action ended in disappointment Saturday night when officers were satisfied Parks made a clean getaway in another stolen car which had sufficient fuel to take him far into another section of the country.

Occasionally there is a smile passed around in the City Police Court, and sometimes it is due to a clash of formality and fact.

So it was this morning when Magistrate O. A. Langley, prepared to impose sentence after reviewing the case in which the theft of two cars had been charged and admitted, call-

(Turn to page 3, please.)

ATTEMPT TO WRECK EXPRESS

MELBOURNE, Australia, Jan. 7.—(Canadian Press Cable).—An attempt was made to wreck the Melbourne-Adelaide Express yesterday. Two heavy sleepers were found placed across the rails near Bacchus Marsh. The engineer stopped the train within a few yards of the obstruction. Two crowded express trains passed over the line soon afterwards.

KING REMOVED FROM BEDROOM

Sunday's Bulletin Is Considered Best Since His Majesty's Illness Began.

RESULTS FAVORABLE.

LONDON, Jan. 7. — (Canadian Press).— The nation was confident to-day that King George was well on the road to recovery.

The improvement of a quiet day by the monarch was noted in the only bulletin issued on Sunday and it was added that there was some improvement in his condition. Since the bulletin said some instead of "slight improvement," which was the most that had been previously stated, it was regarded as the best report from the king's bedside since his illness began.

Another significant happening in regard to the King's condition was his removal from his bedroom into an adjoining audience chamber where he remained for one hour. This was the first time that he had left his sick room during the whole seven weeks of his illness. While there was no official statement as to the effect of the removal on the patient, it was understood in palace circles to-day that the result had been entirely favorable.

Presumably the king was only wheeled on his bed into the audience chamber. The mere fact of such a brief change of scene from the wearisome appearance of the sick room to which he was chained so long was calculated to have a beneficial moral effect in reviving interest in life around him.

The Duke of York told one of the officials at Burlington House where the royal party visited an exhibition of Dutch art there, that everybody at the palace was happier than they had been for a long time. It was noted that Queen Mary and all the other members of the party were smiling as if the load of anxiety which they had borne so long had been greatly lightened. The party included all the other children of the Queen, the Prince of Wales, the Duke of Gloucester, Prince George and Princess Mary, and it was believed that this was the first time the Queen had been seen at a public function with all her children.

King George's physicians reported this morning that His Majesty had a fair night's rest, and indicated that he was holding the ground which they announced he had gained in their last bulletin.

London was blanketed with fog today, but the dense atmosphere no longer caused anxiety at Buckingham Palace, for the King's condition was so improved that it was believed the oppressive conditions without would have little if any adverse effect upon the royal patient within the palace walls.

In palace quarters there was no diminution of optimism induced by recent developments in the King's case, and members of the Royal Family are now moving about in pursuit of their avocations very much as in normal times.

The Duke of Gloucester, who lunched at the palace, left shortly afterward, and was joined at the railway station by the Duke of York. The two brothers then left for Sandringham, where they plan to have some pheasant shooting in the coverts of the King's Norfolk country home. It was expected that the Prince of Wales would join them there to-morrow.

Progress Of 1928

Australian Government Decides To Scrap Conqueror Of German Cruiser Emden in 1915

CANBERRA, Australia, January 7 (Canadian Press Cable via Reuters). — The Australian Government has decided to scrap the Australian light cruiser Sydney, which was laid down in 1912.

The Sydney, which has a displacement of 5,400 tons, became famous during the war when she sank the German raider Emden, which had sunk fifteen merchant vessels off the West Indies.

At dawn on November 9, 1915, the Emden appeared off the cable station at Cocos Keeling Island, and the operator flashed the news to Singapore. The big Australian and New Zealand convoy of 38 transports homeward bound, which left Albany on November 1, escorted by the Minotaur, Melbourne, Sydney, and Ibuki, was approaching Cocos. It was only 55 miles off when the news reached it, and the Sydney went off to Cocos Island at full speed. An action ensued between the Sydney, commanded by Captain J. C. Glossop, and the Emden, commanded by Captain Von Muller, and the Emden was driven ashore in flames by the six-inch gunfire of the Sydney.

HOPE OF THE ROMANOFFS DIES IN FRANCE, POOR AND IN EXILE

MINISTER HONORED.

Rev. Dr. R. C. Blagrave, who will be the first Canadian to give the three months' special lecture course at Berkeley Divinity School, New Haven, Conn.

Grand Duke Nicholas of Russia Dies After Pneumonia Attack.

IMPOSING PHYSIQUE.

Leader of Fugitive Nobility Commanded Army During Great War.

ANTIBES, France, Jan. 7 (Canadian Press).—Grand Duke Nicholas, held by the Royalists to be heir to the Russian Throne, last held by his second cousin, died here yesterday.

The collapse of the heart of the old warrior, sudden and irrevocable, came when his condition was showing an improvement in his valiant battle against pneumonia. He was 72 years old and commanded the Russian army in the war.

The Grand Duchess Prince Andrew of Russia, Princess Battenberg, the Grand Duke Peter of Russia and his wife, and the Duke of Leuchtenburg were present when the end came. There were also some of his old retainers and faithful supporters who had followed him in his exile.

The Grand Duke came here from Paris last November to seek a more temperate winter. Pneumonia developed from an apparently trivial cold.

Despite his age of 72 years, he had made such progress that on New Year's Day he was thought to be out of danger. Then he collapsed yesterday and sank rapidly until his death shortly after midnight.

End Is Unexpected.

PARIS, Jan. 7.—The Grand Duke Nicholas of Russia, who died yesterday at his villa near Antibes, had one of the most imposing physiques of any of the Romanoffs.

He stood six feet three inches in height, erect, and particularly in his last years, almost emaciated.

He dressed himself usually in a grey sack suit, and kept his pointed beard trimmed most carefully.

In sharp contrast to some other members of the Romanoff family who were known for certain eccentricities, the Grand Duke was almost ascetic in his tastes. He kept regular hours and maintained restrained habits of eating and drinking.

Of all the living Romanoffs he was regarded as the ablest in point of administrative talent and measured judgment. His brilliant conduct in the last important military campaign during the Czarist regime, when he was Commander-in-Chief of the Russian armies, won him the commendation and respect of the allied command.

He made his home in France since the Russian revolution. He was always extremely circumspect in his conduct, so as to do nothing to attract adverse comment or to embarrass the French Government, although he was deeply engaged in the interests of the House of Romanoff.

TARIFF COMES BEFORE HOUSE

U. S. Committee of Ways and Means Commences Hearing Witnesses.

IMPORTANT CHANGES.

WASHINGTON, D.C., Jan. 7.—(Canadian Press).—The tariff—historic issue in United States politics—is before Congress again in concrete form.

The subject, a live one in the recent campaign, was brought to the front by the Ways and Means Committee of the House, whose members were called together to-day to open hearings on tariff revision. The work begins coincidentally with the settling down in his Washington home of President-elect Hoover, whose administration will see the tedious job completed.

When this will be accomplished is an interesting question because of the uncertainty of a special session, the responsibility for which rests upon the shoulders of the incoming President.

Stupendous Task

Meanwhile, the stupendous task of readjusting the 1922 Fordney-McCumber tariff act will go forward in committee. Representative Hawley, the huskey Oregonite who succeeded to the chairmanship of The Ways and Means Committee when Representative Green of Iowa, went to a federal bench, has more than 60 witnesses waiting to be heard on the first schedule.

This embraces chemicals, oils and paints. Three days will be devoted to this section and the remaining fourteen will be taken up in the order in which they appear in the existing law.

The schedule relating to agriculture products, which Mr. Hoover declared in his campaign probably would need some attention in connection with the tariff, will not be reached until Jan. 24.

Chairman Hawley hopes to conclude the hearings by March, and by breaking up into 15 sub-committees, each working on a different section of rates, to have a new bill ready by the middle of April. If a special session were called then, he believes the bill could be passed by congress by mid-summer.

CANADA'S BIG GROWTH TOLD IN STATISTICS

Dominion Has Reached New Elizabeth Age Says Hon. G. N. Gordon.

ADDRESSES ROTARY.

Amazing Story of Canadian Progress Last Year Is Related.

"Canada has reached the new Elizabethan age of power and wealth," declared Hon. G. N. Gordon, K.C., in the course of an eloquent address upon Canadian development in 1928 before the Rotary Club to-day. Hon. Mr. Gordon placed before his hearers a wealth of new figures in regard to the growth and progress of this country last year, and his illuminating address was thoroughly enjoyed by the Rotarians and their guests.

President W. R. Morris announced the charter night of the Campbellford club would be held next Monday night, and named Rotarians Jack Gillespie and Chris. Graham as joint chairmen of a committee to secure a good Peterborough representation at this meeting.

Rotarian John H. Seels reminded his fellow Rotarians of the meeting on January 21, when the club will entertain the boys of the camp, and Judge Mott of Toronto will give the address.

Rotarian Ray Harding was congratulated upon his first effort as editor of the Rotary bulletin.

The speaker of the day was introduced by Rotarian Dr. Morrison, who explained that Mr. Gordon had endeavored to secure Chief Justice Lamott as a speaker, but failing in that attempt, at much inconvenience to himself, had consented to address the club himself.

Greater Material Growth

"Canada during the year 1928 has furnished a greater material growth than in any year of her history, and generally trade conditions the world over are upon a more secure foundation than at any time since the war," said Mr. Gordon in beginning.

"Two outstanding events have struck the minds of the people. One, the grave illness of King George has indicated the solidarity of the peoples composing the Commonwealth of Nations comprising the British Empire. The unanimous vote of sympathy and of deep interest, in his welfare from all parts of the Empire, has shown how deeply rooted is the respect for British institutions. There is a marked contrast between the respect shown the King of the Empire, and the heated criticism and deeply ingrained suspicion, of many millions which greeted, recently, the President-elect of the United States. There is a distinct advantage in favor of the highest official of the nation being free from partizan controversy, and from the bitter memories created by the United States method of popular selection of a chief executive.

"The second event I had in mind, was the recent mandate, for the first time given, by the people of the United States, in favor of total prohibition. The striking part of the decision was that the majority was so overwhelming, that no candidate for president dare ever make the question an issue again. The results men without question, enforcement in more drastic form and continued ever-tightening bands. It does need much vision to read this s the times and what the tren public opinion is.

"To-day there is 48 hour c coast rail and airplane ser tablished by the Pennsylva road. You ride by night man and travel by day and stop off at first-cla daily luncheon. A very tion of business mail carried by airplane an ity is that 1929 will carried across Canad

Mining Dev

"In the West, M katchewan are e sensation in th

(Turn to

Gang Of Gunmen Escape With $2,500 Blood Spattered, Bullet Mark

NEW YORK, N.Y., January 7 (Can blood-spattered, bullet-marked car as t to-day were seeking a gang of gunme after a gun battle in the lobby of a c

While 2,500 patrons scrambled fo shots, six gunmen fought their way in the Williamsburg district last n suing them and six others seekin where two other gunmen waited.

One of the policemen was w car, which had been stolen a found later with 27 bullet h cushions indicated at least o

Death Claims Boxing Promoter

Tex Rickard Succumbs To Complications Set In After His Operation

Boxing World Loses Powerful Figure in Death of Famous Promoter—Lifted Sport From "Ham and Egg" Class into Field of Big Business.

HINTED DEMPSEY MAY BECOME NEW HEAD OF MADISON SQUARE GARDEN

Rickard Promoted His First Fight in Gold Fields of Nevada—His Greatest Success Was the Tunney-Dempsey $3,000,000 Fight in Chicago.

(By Edward J. Neil, Associated Press Sports Writer.)

NEW YORK, January 7 (Associated Press). — The death of George L. "Tex" Rickard in Miami Beach yesterday removed from boxing a figure more powerful than champions, a character unique and without a rival in the field of promotion, and the most important single figure in the lifting of the sport from the "ham and egg" class into the field of big business.

Probably without ever having lifted his own hands to a position of offence or defence, Rickard revolutionized the staging of boxing bouts. Forced into boxing by "home town" pride in 1903, he staged a lightweight championship match between Battling Nelson and Joe Gans at Goldfield, Nevada, and ran a stake of $30,000 saved from gold mining days in Alaska into a personal fortune of several million dollars.

His death robbed the Madison Square Garden Corporation for which he has made millions of dollars in profits through the promotion of boxing extravaganzas, hockey, bicycle racing, and other sports, of its guiding genius. He left no man in the organization capable of taking the seat at his two-ton bronze desk and dealing with the modern problems of fisticuffs with the ability Tex possessed.

King of Boxing Promoters.

The details of important matches, from the battles of contenders in the lightest classes right down to the staging of the $2,000,000 heavyweight spectacle between Jack Dempsey and Gene Tunney in Chicago, were kept mostly in his own brain. He bothered little with records and notations, kept no accurate track of expenditures necessary for promotion, and worked on the principle that when the receipts were finally counted and the expense totalled, always would be left a good margin of profit.

Only twice in his entire career was the maker of champions wrong, both his financial failures came last summer when he staged a lightweight title bout between Jimmy McLarnin and Sammy Mandell at a loss of $100,000, and dropped $300,000 in the promotion of Gene Tunney's final battle with Tom Heeney. He made millionaires of two heavyweight champions, Gene Tunney and Jack Dempsey, and set up establishing purses for fighters in every other division.

Although no one can be expected to successfully replace Rickard at the head of the fight business, management of Madison Square Garden probably will revert to William F. Carey, treasurer and vice-president of the corporation, who with Richard Hoyt, Wall Street banker, controls a majority of the stock. Contrary to general belief, Rickard himself owned little stock in the Garden, and received only $50,000 a year as president of the corporation.

Dempsey Might Take Post.

Rumors about the Garden indicated that Jack Dempsey, former heavyweight champion, and to Rickard's mind the greatest fighter ever to draw on gloves, might be offered the post left vacant by the promoter's death. It appeared unlikely that Dempsey, with the ties of friendship that bound him to Rickard broken, would ever enter the ring again. The old Manassa mauler, the greatest drawing card Rickard ever had, had promised the promoter he would come out of retirement and take one more fling

(Turn to Page 8, Please)

HON. G. MURRAY PASSES AWAY

Premier of Nova Scotia For 27 Years Dies From Pneumonia in Montreal.

LIBERAL IN POLITICS.

MONTREAL, Que., Jan. 7 (Canadian Press).—Hon. George H. Murray, whose record-breaking period in office as Premier and Leader of the Liberal party in Nova Scotia ended only on his voluntary retirement in 1923, died here last night. He had been ill only three days, of pneumonia. Former Premier Murray, who held that office in Nova Scotia from 1896 to 1923, was in his 68th year. Shortly after resigning his portfolio in the Nova Scotia Government, and his seat in Victoria County, which he had held throughout his long tenure as Premier, Hon. Mr. Murray came to Montreal, where he established permanent residence, but making frequent long visits to Nova Scotia each summer. During the latter year of his occupancy of the Premiership of Nova Scotia he suffered a severe illness which resulted in the loss of a leg. During his residence in Montreal, Hon. Mr. Murray had lived in retirement so far as business was concerned but remained active physically and maintained an interest in all public affairs, particularly those of his native province. The funeral will be held at the residence, Mount Pleasant avenue, at 2.30 Tuesday afternoon(or at an hour to be announced later), and the remains will then be conveyed to North Sydney, N.S., where the final rites will take place Thursday.

FARM HAZARDS

is the title of a new 84-page booklet which the BANK OF MONTREAL has issued and is now distributing free to all who ask for a copy. This booklet is dedicated to the prevention of accidents

A copy may be obtained on application to any Branch of the BANK OF MONTREAL

BANK OF MONTREAL

Established 1817

Total Assets in excess of $670,000,000

E. S. MARTIN, cor. Simcoe and Water Sts.
C. S. CUMMER, 336 George St.

NOT THE SAME PERSON AT ALL

"Fruit-a-tives" Stopped Pain and Terrible Dizziness.

Mme GODIN

It seems almost a miracle—the way "Fruit-a-tives" benefits women suffering at the change of life. "I was obliged to go to bed because of the terrible dizziness, pain and weakness," writes Mme. Onesime Godin of Paquetville, N.B. "During this trying time 'Fruit-a-tives' proved a godsend to me, and now I am in perfect health. Every woman should follow my example and take 'Fruit-a-tives,' and they would surely get the wonderful relief that I did." Try it. Your dealer has this wonderful fruit medicine—25c. and 50c. a box.

SOCIETY HOLDS FIRST MEETING

Regular Business Transacted at Meeting of W.M.S. of Madoc Church.

TREASURER REPORTS READ.

(Examiner Correspondence.)

MADOC, Jan. 7. — The Women's Missionary Auxiliary of Trinity United Church, held their first meeting of the new year on Thursday, January 3, in the ladies' parlor of the church. The devotional reading was given on Christian Stewardship by Mrs. Bristol. Several items of business were disposed of, regarding yearly envelopes, special movie, social teas, departments' secretaries, etc. Reports were received from the treasurer which showed that $340 was sent to the Presbyterial Treasurer. A report of the year's work was given by the secretary, Mrs. F. Dafoe, "With the watchword, 'Not by might, nor by power, but by my spirit, saith the Lord of Hosts,' and through the able leadership of the president, the word success seems to stand out in the review of the year's work." The allocation was reached and the membership was increased. Twelve monthly meetings were held with an average attendance of 19. The study book was ably taken by the members, chapter by chapter each month. Six teas were given in the homes of members, providing the social atmosphere, so needed to sustain interest. A concert was given by an Indian entertainer in the theatre. The Field Secretary was a speaker on one occasion, and a banquet was given for which the society catered, and this was some of the ways in which money was raised. Sunshine bags were used and added to this were the Easter and Autumn offerings. The Mission Band had a balance of $30. Bereaved and sick members were remembered with letters of condolence and cheer.

Mrs. M. Maybee was appointed as Strangers' Secretary, with Mrs. O. Dingman and Mrs. J. Henderson as assistants.

The first chapter of the study book, "Drums in the Darkness," was taken by Mrs. Huffman and Mrs. A. Kincaid.

The Heralds of the Watch Tower were appointed and arrangements made for regular reports from these after which the meeting was closed.

LIBRARIAN REPORTS INCREASE IN NUMBER OF BOOKS CIRCULATED

Public Library Has a Most Successful Year During 1928.

1,542 NEW VOLUMES.

Adult Section Supplied 86,076 Books in Past Year.

Librarian F. M. Dela Fosse, in his annual report to the Public Library Board, was able to show one of the best years in the history of Peterborough's Public Library. A distinct advancement in the circulation of books as well as in the interest taken in the library is reported. Donations to the library fell off considerably during the past year, but 1,020 new books for adults were added to the shelves and 522 in the juvenile section. In the adult department 86,076 books were taken out during the year, showing an increase of 8,906 over 1927. The juvenile department showed an increase of 826. The Librarian reports as follows:

"It is gratifying to be able to state that the past twelve months have shown a distinct advance over any preceding year, both in the circulation of books and in the general interest that has been taken in the library by the public. Although we have not been enriched to as great an extent as in former years by donations of books from persons interested in the library, this loss has been more than made up by the purchase of a larger supply of books by the Board. In fact, the past year has been the first year that we have come so near the limit of our appropriation. The result has been seen in the greater patronage that the library has received.

"It may be as well to stress, at this point, the great benefit that accrues to us by benefactions of books. In past years we have received large gifts from friends. During the twelve months that have just passed, we can only record the presentation of fifty books. This does not, of course, mean that people are taking less interest in our work, because former gifts in large quantities, of volumes, have invariably been from those who were leaving the city, or for other reasons were dismantling their shelves.

"Several improvements have been made in and about the premises and the coming year will see us well equipped in almost every particular, to cater to the growing needs of the reading public.

Department Shows Progress.

"The Children's Department has been for the past year in the capable hands of Miss Isabel Thompson, and marked progress has been made. The circulation has shown a healthy increase, and the story hours have been well attended.

"The Reference Department in the adult section has been greatly enriched during the year by the addition of several splendid works, chief among these must be noted the New Oxford Dictionary, the greatest work of its kind in the world; the Harmsworth Encyclopædia, Chambers Encyclopædia, and two complete sets of books dealing with recitations. The latter have been used largely, and supply a long-felt want.

"Appended herewith is a statement of the books received during the past year in the adult and juvenile sections:

Adult.

Fiction	587
Biography	68
Religion	28
Sociology	25
Natural Science	18
Useful Arts	14
Fine Arts	36
Travel	35
History	21
Reference	117
Bound Magazines	66
Philosophy	15
	1020

Juvenile.

Fiction	332
Biography	9
Religion	3
Sociology	14
Philology	16
Nat. Science	31
Useful Arts	8
Fine Arts	10
Literature	54
Travel	19
History	16
Reference	7
Bound Magazines	3
	522

"A total of 1,542 volumes.

"The apparent paucity of books purchased in certain classes is accounted for by the fact that most of the reference books are devoted to such sections as Useful Arts, Sociology and Natural Science.

"For purposes of comparison the figures of circulation for 1927 and 1928 are placed opposite each other:

	1927	1928
Fiction	52,204	57,680
Philosophy	385	456
Biography	1,252	1,759
Religion	838	873
Sociology	499	464
Natural Science	534	467
Useful Arts	742	879
Fine Arts	746	743
Literature	2,262	2,199
Travel	1,384	1,672
History	1,098	1,230
Magazines	647	769
Reference	15,477	16,905
	78,068	86,076

(Turn to Page 6 Please)

$39,000 Fire Sweeps Village Of Bancroft

BELLEVILLE, Ont., January 7 (Canadian Press). — A fire did over $39,000 damage in the Village of Bancroft on Saturday. Two stores and two residences were burned to the ground. For a few minutes it appeared as though the centre of the business section would be wiped out. All of the buildings burned were of frame construction.

The fire started in the residence of Charles Mullet. Both the store and the house were a complete loss.

FOUR TEACHERS SICK WITH FLU

Campbellford High School Failed To Re-open This Morning After Holiday.

PUBLIC SCHOOL OPEN.

(Examiner Staff Correspondence.)

CAMPBELLFORD, Jan. 7. — Because there are not enough teachers to carry on the work of the High School here, the school did not open this morning, and will remain closed for another week. Only three of the staff of seven teachers were prepared to resume their duties. The others are either recovering from an attack of the "Flu" or are still confined to their beds with it. E. H. Greig, principal of the school, Miss Ferris and Miss Wheadon are the three teachers who are ready to resume their duties. Interviewed last night, Dr. H. O. Richardson, chairman of the Board of Education, said that it would be impossible to carry on the work with an degree of efficiency with such a depleted staff, and that the school would remain closed for another week. The public schools opened as usual this morning.

East Emily

(Examiner Correspondence.)

DUNSFORD, January 7. — The members of the Verulam Council, which meets each month at Bobcaygeon, were given an acclamation. John W. Elliott, who served nine years as councilman, was given a second year as Reeve by acclamation. Casey S. Junkin, who had served eight years as councilman, retired, and his place was filled by a man of exactly the same initials and the same name. John J. Kelley, W. C. Kimble, and H. Sproule have each served one year on the Council staff previous to 1929.

RUM RUNNERS ARE SHOT

NIAGARA FALLS, N.Y., Jan. 4 (Canadian Press).—Three men alleged rum runners, were shot, none fatally, early to-day by United States Customs border patrolmen, when they resisted arrest as they are alleged to have landed a boatload of six cases of contraband liquor on the river shore at Lewiston, seven miles north of here. The wounded men were brought to Mount St. Mary's Hospital in this city.

KING ALEXANDER TAKES REINS OF GOVERNMENT OF JUGO-SLAVIA

Jugoslav Monarch Suspends Constitution and Appoints Cabinet.

ROYAL STATUS DEFINED.

His Majesty Names General Peter Ziokovitch As First Premier.

BELGRADE, Jugoslavia, Jan. 7 (Canadian Press).—King Alexander yesterday took into his own hands the government of the turbulent kingdom of the Serbs, Croats, and Slovenes, which had it birth in the aftermath of the world war. He suspended the constitution and appointed a non-party cabinet. The royal decree, posted throughout the capital, said that new laws would be made in the same manner.

Under the changed laws all local governing bodies will be dissolved and the district governors will nominate councils to carry on the work of the municipalities. The work of the district parliaments will be carried on by commissioners appointed by the government.

For several days His Majesty had sought to reconcile the strong party and racial antagonisms with which the parliamentary regime had been split since last June. The 40-year-old monarch then fell back upon a non-parliamentary government of military stamp and in a long manifesto addressed to the nation, expounded the new policy.

He named as Premier, General Peter Zivkovitch.

Royal Status Defined

The status of the Royal house is defined, and provision is made for a regency in the absence, illness or minority of the King.

The King is empowered to appoint a Premier and Ministers who act under his instructions and are responsible to him. Laws shall go forth from the King and be promulgated by a decree countersigned by the Premier, the Ministers directly concerned and the Minister of Justice. The law was made operative at once.

In behalf of the exceptional regime now inaugurated, it was semi-officially stated that the patience of the King was exhausted by the long years of dickering, and the utter impossibility after the most persevering attempts on his part to reconcile the antagonisms and to free the country from the evil influence of party and racial politics.

Plan Well Received

Under the changed laws, all local governing bodies will be dissolved and district governors will nominate councils to carry on the work of the municipalities.

An exception is made in the cases of Belgrade, Zagreb and Ljubliana, where the Councils will be appointed by the King on the advice of the Minister of the Interior. The work of the district parliaments will be carried on by commissioners appointed by the governors.

A majority of the people of Belgrade yesterday were preparing for the celebration to-day of the Christmas of the Greek Orthodox Church calendar. So far as they were interested in the new form of government, the great majority seemed enthusiastic.

"May God help him. We have had enough corrupt Parliaments," was their attitude toward the King and the task he has set himself.

WOMAN LEADS AGAIN

PARIS, Jan. 5.—Local airway companies are disposed to believe that the "weaker" sex has more nerve than her brother. Witness their travel figures which indicate that five of every nine passengers are women. Many women, they say, fly between Paris and London merely to attend dinner parties, and when they hop from the plane they are dressed ready to step into the drawing room.

CHAMOIS SKINS

To wash your chamois skins that you use for the furniture, silver or other household things, use warm soapy water in which a pinch of soda has been added. Rinse in water in which a little glycerine has been added.

COLDS RELIEVED INSTANTLY BY METHOD DOCTORS RECOMMEND

Advise Home Use of Hospital Method to End Colds During "Pneumonia Weather"

Goes Straight to Seat of Head or Chest Cold and Quickly Drives It Out of System

Realizing the danger as well as the misery caused by neglecting colds during pneumonia weather, doctors are now recommending home use of a remedy that is pleasant to take and capable of relieving even the most extreme hospital cases.

Nose Cleared Up—Cold Relieved Instantly!

The quick relief which came to A. L. Gillis is typical of experience in numbers of Peterborough homes.

For three days the different remedies he used failed to check the cold in his head. Then he consulted his doctor, who advised double strength doses of Ayer's Cherry Pectoral—a hospital certified medication of wild cherry, terpin-hydrate, etc., which clears up the breathing passages.

Relief began instantly. He felt the comforting, healing warmth — from his nose passages deep down into his chest—and in a few hours congestion began to loosen up. Next morning he was breathing freely through his nose and in a day or so all traces of the cold were gone.

Tempting to Take and Soon Ends Child's Cold

The six-year-old daughter of Mrs. E. M. Martin contracted a severe cold which started speading so fast it was necessary to call the doctor. On his advice then she gave double doses of Ayer's Cherry Pectoral every half hour until congestion was relieved—then once every two hours. By supper time the child felt lots better and ate heartily for the first time in several days. That night she was able to sleep without coughing, and in a day or so was rid of the cold and back at school.

Note: Other cases reported daily—all certified by attending physician.

This "hospital certified" medicine quickly penetrates and heals inflamed linings of the air passages. Absorbed by the system it helps allay congestion and drive out the cold from the nose passages, throat, and chest.

Just a few pleasant spoonsful of Ayer's Cherry Pectoral now and you, too, will feel like a different person to-morrow. Endorsed by leading druggists.

AYER'S Cherry Pectoral for COLDS and COUGHS
HOSPITAL CERTIFIED

POLICE SEARCH FOR HUSBAND

George E. Schnabel Is Thought To Be In Toronto Or Surrounding District.

NEW DEVELOPMENTS.

TORONTO, Ont., Jan. 7 (Canadian Press).—Assigned by Detective-Inspector Alex Murray, Detective Chisholm of the Toronto police force, is at work investigating the possibility of George E. Schnabel, wanted in connection with his wife's disappearance, being or having been in Toronto. He is acting on information receved from Montreal and other cities.

The search enters a new phase with assurance that the woman's body exhumed at Cornwall last week, is that of Mrs. Schnabel, formerly of Hamilton and latterly of Montreal, who disappeared September 2. Identification of the most conclusive order was secured over the week-end in Montreal when George Allen of Hazelton, Pa., recognized the body as that of his sister; and Mrs. P. W. Pugh of Hamilton Ontario, identified both the remains and the dress in which the corpse was clad.

A new development in the situation is the story told detectives by Elaine, 12-year-old daughter of a strange drowsiness which overcame her on the night of September 2, which resulted in her going to bed immediately after supper and not awakening until next morning, when she learned that her mother had gone away.

Examination of the organs of the dead woman is being made in Montreal morgue to-day.

PREMIER FERGUSON SUFFERS FROM FLU

Hon. Forbes Godfrey Is Also Sick With Epidemic in Bermuda.

TORONTO, Ont., Jan. 7 (Canadian Press).—The "flu" has attacked the Prime Minister of Ontario and the Minister of Health. Generally speaking it continues throughout the city on a serious scale, though not so as extensive as before.

Premier Ferguson, who remained home over last week-end on account of a cold, expecting to return to his work in a day or two, has been confined to bed for some days.

He is suffering from a neuritic variety of the prevailing malady, causing pains in the back and head.

Dr. Forbes Godfrey is suffering an attack in Bermuda.

TWENTY-FIVE BELOW.

THREE RIVERS, Que., January 5 (Canadian Press). — Following a period of unusually mild weather during the month of December, winter set in this district with a vengeance to-day. Twenty-five below zero was registered at Cap de la Madeleine, and twenty below in this city.

A Tickling In Her Throat For Years

Mrs. Peter Johnson, Port Alberni, B.C., writes:—"I had been troubled for years with a tickling in my throat every time I would lie down, and at night I would cough so I could not sleep, and could hardly do my work. I would cough until I would vomit.

"I heard of

Dr. Wood's Norway Pine Syrup

and after the first bottle I had no more cough, and now I am never without a bottle of 'Dr. Wood's' in the house."

Price 35c. a bottle; large family size 60c. at all druggists and dealers.

Put up only by The T. Milburn Co., Ltd., Toronto, Ont.

NURSING CLASS FOR WARSAW

Women's Institute Arranges For Class To Be Held During January.

SMALL FEE.

(Examiner Correspondence.)

WARSAW, Jan. 5.— The Warsaw Women's Institute has arranged with the Department to hold a class in nursing and first aid under the direction of Miss Florence McLean Alexander. The date has been definitely set for the two weeks beginning Monday afternoon, January 21, in the Warsaw Town Hall. These classes are free except that the necessary running expenses such as rent and supplies, must be paid for by the class and any wishing to join the class who are not members of the Institute are required to pay the Institute membership fee of 25 cents. The class which was held two years ago under direction of Miss Alexander, numbered ninety-four.

The Institute secretary has received from the District Medical Health Officer a circular regarding flu, with some posters which have been placed in prominent places. He also asked for the names and addresses of any who would be able to care for the sick in case of need. The members of the last nursing class are being interviewed and their names will be sent to the Medical Officer of Health, Dr. Sutton, as soon as possible.

Open Meeting.

On Thursday evening January 10, the Institute will hold an open meeting in Warsaw Town Hall, at which Dr. Munro, Medical Officer of Health for Dummer, will give an address. There will also be a musical program. As Dr. Munro is a very busy man, and gives his time freely, it is hoped that every person who can attend will do so. A collection will be taken to defray expenses for the hall and piano.

School Report

KEENE.

Senior room of Keene Public School.

Form V. — Mary McCarthy, Marion Kemp, Milton Anderson, Dick Eason.

Sr. IV. — Mae Renwick, Stanley Stillman, Dolores Anderson, Melville Richardson.

Jr. IV. — Betty Brown, Jack Campbell, Willie Wood and Tom Gall equal, Betty Gall, Donald Dinsdale, Eleanor McCarthy, Billy Kemp, Wilhelmine Edwards, Irene Short, Helen Edwards, Bobbie Renwick.

Lionel E. Nelson, Principal.

Junior Room.

The following is a report of the Christmas examinations of the Junior room of Keene public school. The names appear in the order of merit:

Sr. III — Norma Rennie, Grace McCarthy, Harold Plunkett, Lorraine Francis, George Richardson.

Jr. III.—Marlyn McCarthy, Agnes Cameron, Isabel Short, Stella Plunkett, Gladys McFarlane, Billie Campbell, Fred Stillman, Katharine Bolin, Alberta Richardson, Fred Gall, Doris Houle, Katharine Edwards, Alex Campbell, Dorothy Edwards, Jean Richardson.

II. — Jack Bolin, Roy Stewart, Mae Short, Donald McCarthy, Evelyn Nelson, Marjorie Plunkett, and Earl Stillman equal.

III. — Raymond Coombs, Eleanor Brown, Teddy Gall, Fred Renwick, Phyllis Kemp, Isobel Kimbol, Kathleen Roach, Orville Richardson.

Primer — Donald Rennie, Bernice Bidgood, Vlieta Richardson, Loretto McCarthy, Marguerite Roach.

Fern I. McCarthy, Teacher.

$30,000 FIRE.

QUEBEC, Que., January 5 (Canadian Press). — The Levis Ferry building on the riverside here was gutted by fire yesterday. The damage was estimated at $30,000.

He Purchased a Box and Found Relief

Several Other Remedies Tried Without Success

"About five years ago I was troubled with Sore Back, so bad I could scarcely walk about," writes Mr. Angus J. MacDonald, Creignish Rear, N.S. "I tried many remedies, but no good results followed. One day I purchased a box of Dodd's Kidney Pills, and I venture to say that I owe my life to them. To anyone suffering from Kidney Trouble I recommend Dodd's Kidney Pills." For almost three generations Dodd's Kidney Pills have been the standard remedy for Backache, Rheumatism and Ailments arising from Faulty Kidneys. They strike at the seat of the trouble, the Kidneys. They are no cure-all. Simply an effective Kidney Remedy.

50c At All Dealers, or by Mail from The Dodds Medicine Co. Ltd., Toronto 2, Ont.

119

OLD HOME WEEK

June 29th to July 7th

OBJECTIVES OF CITIZENS:

(1) To bring back every person who was born or lived in Peterborough City and County, with their families.

(2) To supply entertainment that will revive the pride of these people in Peterborough and send them out to carry the fame of this district to all Canada and United States.

With these objects in view, readers are requested to supply on this coupon the names and addresses of Peterborough City and County old boys and girls, so that the Civic Old Home Week Committee can write invitations to them. The coupon to be returned to F. H. Dobbin, General Secretary, City Hall Building, Peterborough, will give the desired information.

TO THE CIVIC OLD HOME WEEK COMMITTEE:

The following is information about a former resident of the City or County of Peterborough:

Name of Old Boy or Girl .....

Address .....

Name Supplied by .....

Address .....

Other Information .....

.....

.....

TEX RICKARD RESPONSIBLE FOR PRESENT STANDING OF BOXING

Promoter Brought Game Out of Wilderness Into Respectability.

SUCCESSOR IN DOUBT.

Expect Garden For Present Will Be Taken Under Management of Executive.

NEW YORK, N.Y., Jan. 7 (Canadian Press).—Boxing in general and Madison Square Garden more particularly will have to look far and wide before it finds another Tex Rickard. A prophet not without honor in his own country. His death, many believe, will have a tremendous adverse effect upon the game.

It was Tex who led boxing out of the wilderness. Perhaps another hand will be found to keep it in its present position, but there are many disposed to doubt it.

The one-time cowboy, gold miner and gambling hall proprietor found the game in disrepute, looked upon askance by those Tex himself would call the "best people." He leaves it now a thoroughly respectable sport, patronized alike by upper and undercrust.

Who Will Succeed Promoter.

With his passing, the question naturally arises: "Who is to succeed him?" At the moment, at least, there appears to be no satisfactory answer.

Rickard was not without his detractors. Yet there are few, if any, inclined to deny that it was Tex's genius that made boxing what it is today. His uncanny ability to foresee what the public wanted enabled him to hang up purses previously unthought of, and still clear huge profits either for himself or the Garden corporation. The Garden, indoor home of boxing, hockey, bicycle racing, track and field meets and other sports, stands almost as a personal monument to the man. It is the "House that Tex Built." His was the brain that made it pay huge dividends. Whether another can succeed as well remains to be seen.

For the present at least, the Garden probably will operate under the joint direction of William F. Carey, vice president and treasurer, and Colonel John S. Hammond, vice president and assistant general manager. One or the other of this pair may eventually be selected to become Rickard's permanent successor.

But in the event that neither is chosen, there are others whose names already have been linked with gossip concerning the management of the Garden.

CANADA'S HUGE GROWTH TOLD IN STATISTICS

(Continued from Page 1).

nents of zinc, copper and lead. The Whitney-Payne Syndicate this past year entered into an agreement to spend $50,000,000 in mining development in the Flin Flon. The Flin-Flon Railway was completed on September 1st, 1928. This enters so rich a copper and zinc mining area that capital has been attracted to an extent hardly known before in mining investment.

"The prospects are said by eminent engineers to rival Ontario's great mineral wealth.

Quotes Premier Ferguson.

"Perhaps I might well quote here, Premier Ferguson's optimistic review of Ontario's past year. He states as follows:

It is a good old custom at this season to review the past in order to find inspiration for the future. This task is not a difficult one to the people of Ontario. Year in and year out the sum total of the wealth of the community increases. In every important line of production there is continuous advance, not always uniformly great, but on the whole uninterrupted and encouraging. If one were to search for the outstanding characteristic of the economic situation of Ontario he would find it in the great diversity and stability of our productive industry. We can count upon a yield of about $500,000,000 from our farms and yet only about 40 per cent. of the estimated possible farm land of Ontario is under cultivation. One can readily see what a great expansion of agriculture is possible in Ontario under the most favorable conditions. Our manufacturing interests have reached truly imposing dimensions. With an annual output reaching $1,677,000,000 we have added $350,000,000 to the record during the course of five years. Steadily the mineral output of Ontario has grown until it has reached $100,000,000 annually and yet the possibilities of the industry are scarcely realized. Our forests are yielding a harvest which markets at about $120,000,000. Our lakes and streams yield commercial fish food to the value of $3,000,000 or $4,000,000, but furnish the game fish which draw millions of tourists to Ontario. These tourists, who number from 7,000,000 to 8,000,000, spend from $150,000,000 to $200,000,000 annually in this Province. This is a source of wealth that, thanks to our excellent highways and widespread publicity, has developed enormously of late, and is capable of greater expansion. I think these facts are sufficient to show that the outlook for Ontario is good, both for the coming year and those that follow. We are, in my judgment, entering upon a period of unprecedented expansion which will contribute to the prosperity of all Canada."

And this reminds me, that the universities and collegiate institutes are crowded. So, whether we like it or not, very soon, more adequate provision must be made for providing for the students seeking secondary education. I think it was Mrs. W. R. Morris, who, if not the pioneer, was early an advocate of the extended collegiate and vocational school, which policy for some time met a somewhat chilling reception.

Possibly I might be permitted to give some dry figures for the thought of the business men present. These deal with our business and trade conditions in 1928 as compiled by the Dominion of Canada Statician, Mr. R. H. Coates:

Business Conditions

Business Conditions in Canada at the Close of 1928.

AGRICULTURE: Areas of field crops have increased as follows: 53,108,000 acres in 1925; 56,172,000 acres in 1927; 59,410,000 acres in 1928.

The wheat crop has reached new high record of 500,000,000 bushels or 25,000,000 bushels greater than highest previous yield; 110,000,000 greater than average yield of five years from 1922 to 1926.

In barley, 135,000,000 bushels constitutes a new high record.

Export of wheat in November of present year reached new high level, being 75,416,000 bushels; 361,148,000 bushels being the export for twelve months ended Nov.; $439,380,000 being the value.

MINING: $247,000,000 being value of mineral production in 1927.

First half of present year exceeded corresponding period in 1927 in production of metallic minerals by $6,500,000.

$185,632,000 total estimated value of metals and non-metals produced from Canadian ores, as compared with $99,137,000 in first half of 1927.

FORESTRY: Export in wood and wood products have increased from $179,925,000 to $284,543,000 in six years from 1922 to March 31, 1928.

For 12 months ended Oct. 1928 a further increase to $285,752,000 took place.

Production of newsprint in first 11 months of 1928 reached 2,163,000 tons being 101,000 tons greater than 12 months in 1927. 805,000 tons was produced in 1921.

HYDRO-ELECTRIC POWER: 2,706,000 h. p. was total hydro-electric turbine installation in Canada in 1921. 4,778,000 h. p. was total hydr.-electric turbine installation in Canada in 1927. 2,000,000 h. p. increase in 6 years or 77%.

In 1928 new plants developing over half a million additional horse power have been installed.

In Oct. last, the average daily production of hydro-electricity in Canada was 46,330,000 kilowatt hours, as compared with daily production of 39,128,000 kilowatt hours in Oct. 1925, or an increase of 59% in 3 years.

MANUFACTURES: Gross products of Canadian manufacturing industries increased from $2,482,000,000 in 1922 to $3,248,000,000 in 1926 and $3,500,000,000 is a conservative estimate for 1928.

102.0 index number of employment in manufacturing industries in Canada for first 11 months of 1928.

95.5 index number of employment in manufacturing industries in Canada for same period in 1927.

91.9 index number for employment in manufacturing industries in Canada for same period in 1926.

934,085 ton pig iron produced in Canada in 11 months ending Nov., 1928.

646,500 tons same period in 1927, an increase of 287,585 tons or 43 per cent. in a single year.

1,137,160 tons of steel ingots and castings produced in first 11 months of 1928.

811,390 tons in same period of 1927 an increase of 325,770 tons or 40 per cent.

CONSTRUCTION: Contracts awarded aggregated $483,127,400 for first 11 months of year 1928 as compared with same period in 1927 $382,269,600.

For 1928 the total is over $70,000,000 or about 18½% higher than for 1927.

63 cities issued in first 11 months of 1928 building permits to the extent of $303,522,500, as compared with $172,858,000 for same period last year; an increase of $31,000,000 or 17.7% higher than in 1927.

TRADE AND COMMERCE: $2,584,000,000 aggregate of external trade for 12 months ended Nov. 1928. $1,349,181,000 exports of Can. products for above period; $23,893,000 exports of foreign products, or a total of $1,373,074,000 exports; $1,210,960,000 imports.

$162,114,000 balance of trade in favor of Canada as compared with $141,500,000 in last completed fiscal year.

Trade balance is probably highest per capita favorable trade balance in the world for this period, and is certainly higher than the per capita favorable trade balance of any trading nation in 1927, from the latest available comparative figures.

124.4 index number of employment at commencement of November, 1928 of wholesalers and retailers, as compared with 112.8 at same date of 1927.

Bank debits or totals of cheques charged to accounts for first eleven months of 1928, was $39,606 millions as compared with $31,819 millions, and $27,514 millions in corresponding periods of 1927 and 1926 respectively.

Transportation.

Gross earnings of C.P.R. and C.N.R. for the first eleven months of 1928, aggregated $444,120,000, as compared with $393,854,000 for same period of 1927, an increase of $50,266,000, or 12.8 per cent.

Net earnings have also increased and Sir Henry Thornton stated the net earnings of C.N.R. in 1928 will reach $50,000,000, an increase of some $8,000,000 over 1927.

Net operating revenue of C.P.R. in first nine months of 1928, is stated at $33,188,000, a substantial advance of $7,304,000 on $25,984,000, the comparative figure of last year. This shows the C. P. R. is building for the future.

3,519,866 railway cars loaded to Dec. 8, 1928, as compared with 3,215,880, in corresponding period of 1927, an increase of 304,000 cars, or over 9%.

A gain of 109,000 in number of motor cars in Canada in 1927, bringing the total up to 945,000, will be at least equalled in 1928.

Production of motor cars in Canada in first ten months of 1927 was over 221,000, comparing favorably with the totals of 179,054 and 204,727 produced in calandar years of 1927 and 1926 respectively.

Finance.

Total ordinary revenue for first 8 months of current fiscal year reached an aggregate of $308,784,000, as compared with $287,282,000 in same period of preceding year, an increase of $21,500,000 in spite of reductions in taxations amounting to some $19,000,000. $63,000,000 of war debt was paid off, at annual saving to taxpayers of $2,650,000 in interest.

Net debt of Canada on Nov. 30, 1928, was approximately $2,230 millions, as compared with $2,287 millions on same date in 1927, or a decline of $57 millions in last 12 months.

$1,406 millions total savings deposits in chartered banks on October 31, 1927. A year later they reached $1,511 millions, a gain of $105 millions.

Net insurance to the value of $519,630,000 has been written in Dominion during first 11 months of 1928, as compared with $450,790,000 in same period of last year, or an increase of nearly $69,000,000, or 15%.

Conservative estimate of life insurance in force in the Dominion is not less than $5,500 millions.

The Bank assets 1900 equalled $459 millions, in 1927 they were $2 1-2 billions, or 7 times as much, and in 1928 it is estimated they will reach nearly $3 billions.

These barometer readings of Canada's trade mean that Canada has, through long years of toil, anxiety and sacrifice steadily developed and grown until she has reached the new Elisabethan age of pawer and wealth.

Rotarian R. F. Downey, in moving a vote of thanks to the speaker, declared that Mr. Gordon's address made every one who heard it, a little prouder of the fact that he was a Canadian.

JUBILEE YEAR BIG SUCCESS

W. C. Hughes, of Grafton Store, Attends Big Conference in Dundas.

ADVANCEMENT EXPECTED.

W. C. Hughes, manager of the Grafton Store, attended a conference of the executives of the various stores of the company, held in Dundas on Wednesday and Thursday of last week.

The big clothing firm has just completed its 75th anniversary year, and has the unusual feature on which to congratulate itself, of still having a Grafton at its head, with a prospect of this condition continuing for a long time to come.

The 75th anniversary year was also a banner year for the big clothing concern, and the conference of the store managers and other officials had in view a still greater exploitation of Grafton-made clothing in 1929. Mr. Hughes returned to Peterborough full of inspiration to make the local store a prominent factor in the 1929 advancement.

GRAFTON EMPLOYE GIVEN PROMOTION

J. E. Cronin Will Be Head of Men's Furnishing Department in Hamilton Store.

J. E. Cronin, who during his twenty years' connection with the Grafton Store has made a host of friends, left this morning to assume the duties of a new position to which he has been advanced in the big Hamilton store.

From all the numerous staffs of the Grafton Stores, Mr. Cronin has been selected to take charge of the important mens' furnishing department in the finest store of the Grafton chain. His many friends will be glad to know of the fine recognition by the company of his executive qualities, and to wish him well in his new surroundings.

PUBLIC SCHOOLS ARE RE-OPENED

Attendance of Pupils is From 75 to 77 Per Cent. in Five—Two New Teachers.

The Public Schools of the city reopened this morning with few changes on the teaching staff. Miss Eagleson and Miss Armitage fill the vacancies on the King Edward staff. No changes have taken place in the staffs of the other schools.

The attendance of pupils in five of the schools was from 75 to 77 per cent. In the sixth school the attendance was somewhat lower owing to an outbreak of measles in the central part of the city during the holidays.

Nearly all of the teachers reported for duty.

The school buildings have been thoroughly cleaned and with well-heated and well-ventilated rooms it is hoped the "flu" epidemic may soon die out.

Screams of Woman Scares Off Burglar

TORONTO, Ont., Jan. 7 (Canadian Press).—Miss Cora Park screamed and scared off a hold-up man at the Victoria street entrance to the Pantages theatre on Saturday evening. Miss Park, who is the cashier, has been working at this theatre only since last Friday. The same man, wearing a trench coat, also tried to hold up a Laura Secord candy shop and the Federal Bakery, but took fright at both these places when women screamed.

Sunday night, William Reist, aged 21, no home, was taken into custody on a charge of being the man who held up Miss Park.

Dunsford

(Examiner Correspondence)

DUNSFORD, Jan. 7.—Mr. and Mrs. Roy Robertson, of the Scotch line, spent Wednesday with Mr. and Mrs. H. Thurston.

Mr. Chester Dewdney and sister, Bertha, of Nogie's Creek, accompanied by Mr. and Mrs. Thomas Bones, spent Tuesday with Mr. and Mrs. Archie Shehee.

Miss G. B. Richardson, teacher at the local school, has returned after spending a pleasant holiday with her parents at Perth.

Mr. and Mrs. Walter Burgess and family, of Woodbridge, spent Tuesday with her parents, Mr. and Mrs. W. B. Kennedy.

Mr. Jack Campbell, of Nogie's Creek, spent Tuesday with Mr. and Mrs. Archie Shehee.

Mr. J. D. Elliott has returned to Kingston, having spent a pleasant holiday with his uncle and aunt, Mr. and Mrs. J. W. Elliott.

Miss Evelyn Burgess, who has spent the past two years in Moose Jaw, Sask., is visiting her parents for a few months.

Mr. Morris Thurston, of Lindsay, spent the holiday with his parents, Mr. and Mrs. Milton Thurston.

Mrs. Howard Graham and son, Earle, are spending a few days with the former's mother, Mrs. T. V. Thurston.

Miss Dorothy Taylor, of Bobcaygeon, is spending a few days with her sister, Mrs. Lee Wilson.

Mr. Burwell Kennedy, of Woodbridge, spent Tuesday with his sister, Mrs. Roy Robertson.

Miss Phyllis Thurston has returned to her home after spending the holiday with her grandparents, Mr. and Mrs. G. Richardson, of Perth.

Mr. and Mrs. Melbourne Middleton spent Sunday with friends in Dunsford.

Mr. and Mrs. L. G. Steele, of Bobcaygeon, spent Tuesday with Mr. and Mrs. Archie Murdock.

Mrs. G. P. Burgess was a visitor to Bobcaygeon on Thursday.

Mrs. N. N. Thurston and daughter, Isabella, are spending a few holidays with relatives in Windsor.

Messrs. Charles and James McGhey and Mr. Heywood Deer, of Detroit, spent the holiday with Mr. and Mrs. Alex. McGhey.

Miss Grace McLeod, teacher at S. S. No. 16, Emily, has returned after spending a pleasant holiday with her parents at Goderich.

Miss Dorothy McGhey, of Lindsay, spent the holiday with her parents, Mr. and Mrs. Robert McGhey.

PARKS CANNOT BE LOCATED

(Continued from page 1)

ed out the name of "John Parks! John Parks! John Parks!"

"He is not here. Your Worship," replied Chief Newhall.

"Then where is he?" queried the bench.

"So far as we know he is still going strong and his whereabouts are unknown," replied the Chief Constable.

So far as the local police are concerned, there is nothing new regarding the capture of Parks, alias Bernard, alias Williams, who, on Thursday night last, cut, crawled and climbed his way to freedom from the Peterborough County Jail, avoided capture in the home of his sweetheart three miles from Aylmer, Ont., on Friday night, and is still at large, believed to be making from the American border.

ESCAPES WITH $485.

TORONTO, Ont., Jan. 7.— (Canadian Press.)—Asking to be shown the wash room, a lone bandit early to-day ordered the proprietor of a Dominion restaurant, Samuel Koruntis, to remain in the cellar, and escaped with $485, the previous day's receipts, which Koruntis was removing from the till when the robber came into the place.

ADVERTISE IN THE EXAMINER

The Bell Telephone Company and its Bill in Parliament

THE Bell Telephone Company of Canada is bringing before Parliament this session a Bill regarding its capital.

This Bill is in the interest of telephone users in Ontario and Quebec, both present and future, because without it the telephone system cannot hope to serve an ever growing public.

The Company, therefore, is publishing this advertisement as the first of a number of statements to present the facts of the situation. This first advertisement is to tell exactly what the Bill is and why it is needed.

what the Bill is

THE Bill is an amendment to the telephone company's act of incorporation. Its purpose is to give the company authority to invite new capital from investors. The new capital is to extend the telephone system as the country grows.

To invite new capital from investors means to offer new shares for them to purchase from time to time in the future. No grant or subsidy of any kind from parliament is involved.

why the Bill is needed

THERE are three reasons why the telephone company is asking Parliament for this amendment. The three reasons are:

1. Because the telephone system cannot extend to meet the growth of the country unless there is a steady supply of new capital year after year.
2. Because necessary plans cannot be started unless there is assurance that money may be obtained in the future to complete them.
3. Because the company's present authority to seek new capital is almost exhausted.

Each of these reasons is important and each of them now will be explained.

the first reason

"—the telephone system cannot extend to meet the growth of the country unless there is a steady supply of new capital year after year."

IN a progressive country like Canada the telephone system never stands still. Each year there are thousands of new telephones in new homes and offices. There are new central exchanges, new cables, new conduits, new devices to give better communication. With the growth of the country there is a call for telephones and equipment in steadily mounting volume.

Last year, for example, the company spent twenty-two million dollars on new telephone plant to extend and improve the system.

This year, the company has made plans to spend twenty-seven million dollars in new plant and equipment.

For the next five years the definite needs which the system is under public obligation to meet, mean spending in new plant over one hundred and twenty million dollars.

For Canadians this business outlook is inspiring because it is a measure of the progress of their country. For the telephone company it is not only inspiring, but challenging, because it represents a problem to be solved.

The problem is how to find the money for such rapid growth year after year. A great part of it must be new capital and there is only one way to obtain new capital. That is to go into the market and get investors who will purchase new shares or bonds as the money is needed.

That has been the procedure in the past by which the telephone system of today has been built. Since the company began forty-eight years ago there have been twenty issues of new shares, or an average of one about every two and a half years.

By this procedure the number of investors in the system has increased to a present total of

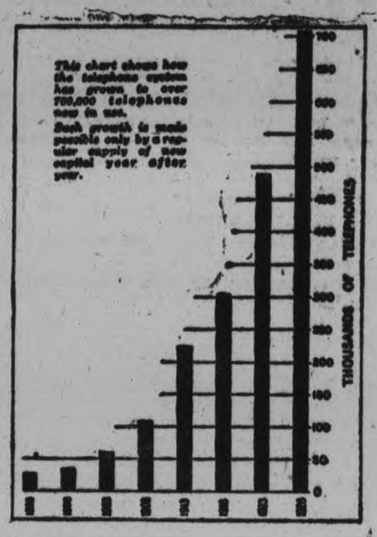

15,300, a telephone plant has been built which has actually cost $140,000,000; and the system has grown from a few hundred telephones to over 700,000 now in use.

Year after year, in good times and bad, new money is needed for more telephones if the system is to keep pace with the country. That is why the company wants to extend its horizon beyond the standstill point it is now approaching in the present limit of its authority to offer new shares.

the second reason

"—necessary plans cannot be started unless there is assurance that money may be obtained in the future to complete them."

NEW buildings and machinery must always be planned with definite regard for the needs of the future. They must always be a little ahead of present needs.

That is true of any business which is growing, but it is particularly true of a telephone system.

With a steamship line there must be docks before ships. With a railway there must be tracks and stations before trains can run. With a telephone system there must be cables and conduits and central exchanges before new telephones can go in. To wait until people are clamoring for telephone service is too late.

To build new for future needs thus is a necessity. But to do so without assurance that money can be obtained to complete the work when these needs arrive is out of the question.

In Windsor, Ontario, for example, telephone engineers forecast a development during the next five years that will require 32,000 telephones. To prepare for this a new building and extensive equipment are now under way in Windsor, at a cost of $1,700,000 and continuous costly extensions will be required thereafter to keep pace with the remarkable growth of the Border Cities.

At Hamilton a program of conversion to dial service has been started with a view to future needs. This change to dial service means immediate construction of a new building and an annual outlay of $500,000 in new plant for some years to come.

In Toronto the rapid growth in all sections of the city will call for yearly expenditures for new plant at least equal to that of 1928, which was more than $5,000,000.

other subjects to discuss

Details of the telephone company's relations with the Northern Electric Company and with the American Telephone and Telegraph Company will be discussed in later advertisements of this nature.

In Montreal the outlook is the same, and in Quebec, Three Rivers, Oshawa, London, Kingston, Ottawa, St. Catharines, Brantford, St. Thomas, Kitchener and a score of other important cities and towns there is rapid growth which requires planning telephone facilities in advance if the demand is to be served.

The program in long distance cables means 872 miles of cable by the end of 1933 at a cost of over $10,000,000.

All these things have been undertaken, as such projects in the past have been undertaken, because the company has been confident of securing money from investors when it was needed to put the new equipment into full service.

But if the company is not able even to approach investors, its assurance vanishes and to prepare for the future becomes impossible.

The telephone system does not need, and will not seek, all the seventy-five million of new capital provided for in its amendment now, nor next year, nor the year after. It may not need it all for a good many years. But it does need now the assurance that it will be able in the future to go into the market for new money when it is required.

the third reason

"—the company's present authority to seek new capital is almost exhausted."

WHEN the telephone company began in 1880 it had authority to sell shares up to half a million dollars. That seemed sufficient in 1880 when the development of the telephone was undreamed.

But with the growth of the system year after year new money was needed and the company's authority to raise capital was extended by Parliament as the old limit was outgrown.

This outgrowing of the limit is progress. It has happened, on an average, every eight years since 1880. The five past amendments to the company's act of incorporation are a record not only of telephone development but of Canadian enterprise. They are as follows:—

from	$500,000	in 1880
to	$2,000,000	in 1884
to	$5,000,000	in 1892
to	$10,000,000	in 1902
to	$30,000,000	in 1906
to	$75,000,000	in 1920

The present amendment would double the limit of authority again to provide scope for another period of growth. It would do so because, of the seventy-five million of shares set in 1920, less than ten million now remain for the company to offer.

This margin is not enough. It is uncomfortably close to a standstill point.

With twenty-seven million to be spent in new plant this year, and over one hundred and twenty million to be spent during the next five years, a substantial part of which must be supplied through the purchase of new shares by investors, the margin of less than ten million represents neither the steady supply of new capital, nor the assurance of the future which the telephone system must have to serve the public with efficiency.

eight years from now

IF the telephone company, when it approached its limit in 1920 had not been given new authority, Ontario and Quebec today would be struggling with a telephone system so hopelessly behind public requirements that all branches of business would suffer under the handicap.

The telephone company does not want that state of affairs to prevail in Ontario and Quebec eight years from now. It is proud of the part the telephone has played in Canadian progress. And with this Bill it is only asking that it be given continued freedom in its effort to serve the public with enterprise and efficiency.

THE BELL TELEPHONE COMPANY OF CANADA

891

The Examiner

PHONES—Editorial 1631. Business Office 1566. Private Branch Exchange to all Departments.

The Examiner is a member of the Audit Bureau of Circulation.

The Daily Examiner, published every lawful evening by the Peterborough Examiner, Limited. Office, 412 George street. $6.00 per year, delivered in city; out-of-town subscribers, by mail, $4.60 a year.

The Weekly Examiner published every Thursday. Subscription price, $1.50 a year.

U.S. REPRESENTATIVES

Special U.S. Representatives—W. H. Stockwell, 629 People's Gas Building, Chicago, Ill.

New York—Chas. F. Miller, 225 Fifth Avenue.

Advertising rates on application.

R. M. GLOVER, Managing Director.

MONDAY, JANUARY 7, 1929

A GLORIOUS ACHIEVEMENT.

The perilous winter flight of Captain "Wop" May, former war pilot, and his companion war veteran, Victor Horner, who flew 600 miles north of Edmonton to carry a supply of anti-toxin to Fort Vermilion where a diphtheria epidemic threatened, was as spectacular as some of the circus stunts airmen have been performing and decidedly more useful.

The intrepid flyer and his comrade faced death in their long and dangerous dash to the far north, but they assumed the risk not in any desire to win personal glory, but because the lives of human beings were at stake and the air route offered the only way of getting assistance through in time.

They realized the dangers of the journey, the possibility of being forced down in the wilds, and the peril of being smashed up in landing on wheels on the snow, but with dauntless courage ventured forth on their mission of mercy.

Captain May has added another glorious page to the history of Canadian flying, and more laurels to those he had already won as a war pilot and a peace-time flyer of skill and nerve.

SEND IN THE NAMES.

While there has been a splendid response to the request of the Old Home Week Committee for names and addresses of former residents of Peterborough, many other citizens who have not yet reported must be in possession of information along this line that would be of great service.

As a matter of fact, it is essential that as many old boys and girls as possible should be located in order that they may be told of the celebration and supplied with full details.

The success of the celebration hinges upon this particular feature of the committee's work.

The local end will take care of itself—or at least can be handled without a great deal of difficulty.

Just at present the important thing is to get into touch with former citizens.

We want as many of them back here next summer as it is possible, and Old Home Week will be a failure if hundreds of old boys and girls from far and near are not with us when the fun begins.

Citizens who have names to report are asked to send them in at once; the more and the earlier the better.

The best contribution to the success of the affair that can be made at the present time is information that will put a full list of old boys and girls in the hands of the committee.

OBEY THE REGULATIONS.

There should be a general compliance with the orders of Dr. T. W. H. Young, medical officer of health, that the quarantine regulations in regard to measles must be closely followed.

Unless ordinary precautions are taken in this respect the outbreak is likely to assume much greater proportions and cause a great deal of unnecessary illness and inconvenience.

There are, unfortunately, many people who cling to the old idea that this particular disease is a trifling matter, and that on the whole the easiest plan is to expose children to it as soon as possible and "let them get it over with."

The trouble is, however, that they don't "get it over with" usually without some decidedly dangerous after effects, some of which do not appear until much later in life.

Measles should, as a matter of common safety, be regarded as serious, and every effort should be made to keep the disease from spreading.

There has undoubtedly been some carelessness in this respect during the past few weeks that has been responsible for the large number of cases now under quarantine, and unless citizens co-operate more readily with the health authorities the situation is likely to cause trouble for some time.

If all concerned will live up to the regulations the epidemic will be checked speedily; if there is evasion, however, a continuance of the outbreak is to be expected.

WORTH-WHILE ENTERTAINMENT.

After many weeks of "dark" nights, local theatregoers are being given an opportunity to see a cycle of decidedly worth-while British stage productions that should do much to make up for the almost complete absence of substantial theatre fare in the last few seasons.

Unfortunately, the first of these excellent presentations, the appearance of the talented young actor, Gordon McLeod, in Clement Dane's success, "A Bill of Divorcement," did not draw anything like a capacity audience on Saturday evening, doubtless due to the prevailing epidemic and the inclement weather.

It must have been a disappointment to many discriminating play-goers to have been compelled to remain away from this most meritorious performance.

Several other good things are, however, in sight.

On Wednesday evening that famous English character actor, Bransby Williams, comes to the Grand in his own version of "Oliver Twist," an engagement that would be outstanding in any season. Mr. Williams plays two roles in this striking production, and does some of the best work of his distinguished career.

A week from Saturday we are to have an evening of George Bernard Shaw, when an excellent company of British players will present a double bill, "The Dark Lady of the Sonnets" and "Fanny's First Play," an offering that should be irresistible.

The Examiner calls attention to these productions because we feel that the spoken drama should have an important place in our hours of entertainment, and because we realize that the absence of adequate patronage will jeopardize our chances of being offered further opportunities of seeing good stage fare.

WORLD'S SILVER PRODUCTION.

Figures of the world's silver production in the month of November indicate that there is little chance that the present low prices for the white metal are likely to be corrected by a slackening in production in the immediate future. In some of the largest producing countries of the world the November output was shown to be larger than that of October, while stocks at Shanghai on Nov. 24 were heavier than they were in the month previous and those in India but little decreased.

Interest in the Canadian silver mining stocks has been small lately, owing to the fact that the price of the metal has had an unfavorable effect on profits, while production at some of the properties is on the wane, owing to exhaustion of the resources.

Canadian production in November was 2,003,000 ounces, compared with 2,051,000 ounces in October and 2,177,000 in September. Total production in the Dominion for the first eleven months of 1928 was 19,067,000 fine ounces, according to the American Bureau of Metal Statistics.

Silver production in the United States during November amounted to 4,657,000 fine ounces, an increase of 306,000 over the 5,352,000 in October. Output in that country for the first eleven months of the year totalled 50,778,000 fine ounces, according to the American Bureau.

Peru reports November production of 1,982,000 ounces, against 1,846,000 in October, and 1,717,000 in September, the total output for the first eleven months of 1928 being 18,611,000 ounces.

No other countries have yet reported November production to the Bureau. Mexico, the largest producer, turned out 9,138,000 ounces in September, compared with 8,727,000 in August. Bolivia in September produced 391,000 ounces, compared with 627,000 in August and 500,000 in July. Production in Australia was 618,000 ounces in October, 700,000 in September and 794,000 in August. Burma produced 610,000 ounces in October, compared with 604,000 ounces in September and 633,000 in August.

Refined silver in the hands of United States refiners and producers on Dec. 1 amounted to 905,000 fine ounces, compared with 856,000 ounces on Nov. 1 and 872,000 ounces on Oct. 1. Canadian producers and refiners had 346,000 ounces on hand on Dec. 1, compared with 718,000 ounces on Oct. 1.

Samuel Montague & Co. report silver stocks at Shanghai on Nov. 24 as equivalent to 132,959,000 fine ounces, compared with 132,594,000 on Oct. 27, while silver stocks in India, according to the currency returns, aggregated 362,519,000 fine ounces on Nov. 22, compared with 364,373,000 ounces on Oct. 22.—Monetary Times.

DRUGS IN ONTARIO.

Dr. E. C. Routley, secretary of the Ontario Medical Association, asserts that less than ten per cent. of the drug addicts in this Province ever come to physicians for treatment; the other 90 per cent., he says, "keep in close touch with the underworld, and, instead of treatment to cure them of the disease which gripped them, they sink further into the mire, until at last they are swallowed up." The doctor's estimate, alarming as it is, is less unfavorable than that of another authority on the subject, Dr. C. H. L. Sharman, chief of the narcotic division of the Federal Department of Health, who, taking the figures for the year 1919, estimates that less than eight per cent. of drug users in Canada were medical cases, all others procuring their supplies from street peddlers and various illicit sources. Dr. Routley considers the number of addicts in Ontario to be at least 2,000; it is difficult, if not impossible, to make an accurate estimate, but the figure given is regarded as quite conservative. Under Canadian law it is a criminal offense for any person to be in possession of drugs obtained otherwise than on prescriptions from members of the skilled professions authorized by the act to deal in narcotics. But the craving, once acquired, is so strong that it is almost impossible for the unfortunate victim to free himself without skilled assistance, and he will resort to any measures to appease his depraved appetite. This leads the medical authorities to the conclusion that there is only one effective way to cure the addict, and that is to place him in a special institution, where it is impossible for him to obtain supplies, except such as those which are administered by the physician.

The evil is admittedly largely a police problem. Since not only the vendors but also the purchasers of drugs are criminals in the eyes of the law, the responsibility for the suppression of the traffic rests with the law officers, and it must be said to their credit that they are discharging that responsibility in a very effective way. Within recent months seizures of huge supplies of narcotics have been made, which have put a serious damper on the business of the traffickers; but the peddlers are a crafty and an entirely unscrupulous set who stop at nothing to extend their profitable operations. It has been stated that more than 95 per cent. of the addicts upon this continent acquired the habit through persuasion by some other addict or vendor of drugs, who himself is often not a user. Of about 10,000 addicts arrested in New York and committed by the police department to the hospitals for treatment, no fewer than 98 per cent. acknowledged that there was no medical reason for their using narcotics in the first instance, their addiction being the result of association. Dr. Routley speaks of the hopelessness of attempting to cure an addict unless he is kept under constant medical supervision and removed from all possibility of getting the drugs for which his system craves. "You may have trained nurses and doctors," he says, "but the drug fiend will circumvent them all to get what he desires. To treat a patient outside an institution that is 'vendor-proof' is mopping up the bathrom floor and leaving the faucet open." For this reason, the Government is urged to make suitable provision for the treatment of addicts in the public institutions of the Province. "We fully expect that the Government will work out a scheme that will be beneficial and helpful," concludes Dr. Routley.—Hamilton Spectator.

EDITORIAL NOTES AND COMMENT.

When that English thief who stole the influenza germs gets through with that supply many Peterborough people can tell him where he can get a few more.

They may have prohibition in the United States, but the fact remains that one hundred million dollars' worth has gone over the border in less than five years.

The elusive Mr. Williams has been giving the police of Ontario plenty of exercise, besides creating considerable activity in the used car trade.

Forged Control Board labels are being used across the line to sell "prune" whiskey. Just another proof that Barnum was right.

And now all that is left of the Peterborough street railway is the memory of the sound of its flat wheels.

It is suggested that bridegrooms should wear fancy dress. It is doubtful, however, if even this ruse would cause anyone to take any notice of them.—Sarnia Canadian-Observer.

A Thought

WALLS BETWEEN.

As there is no screen or ceiling between our heads and the infinite heavens, so is there no bar or wall in the soul where man, the effect, ceases, and God, the cause, begins. We lie open on one side to deeps of spiritual nature, to the attributes of God. Man is conscious of a universal soul within or behind his individual life, wherein, as in a firmament, the natures of Justice, Truth, Love, Freedom, arise and shine.—R. W. Emerson.

GOD'S MINUTE.

Deuteronomy VI. 6—"And these words which I command thee this day shall be in thy heart."

* * *

Out of the heart, God sayeth, comes all that in Man abides.
Thoughts that he vaunteth proudly, and thoughts of the things he hides.
Love, and kindness, and mercy, truth, and each higher aim.
Cruelty, evil, and falsehood, and sins that he dare not name.
Take then thy heart, lay it open, and search it throughly through,
Many a thing thou wilt find there, hidden and closed from view.
Open its windows to Heaven, that the Sun of Righteousness shine,
Let its sweet impulses kindly grow in that light Divine,
Bind thou the words of our Master fast to its doors and say,
"Be ye my guardians holy, keep me from sin away."
For if thy heart be cleansed according unto His Word,
His law, and His love shall abide there, and help thee to follow thy Lord.

—ELIZABETH CAMERON.

HOROSCOPE

The Stars Incline, But Do Not Compel

TUESDAY, JANUARY 8, 1928

(Copyright, 1929, McClure Syndicate.)

Certain menacing signs dominate in today's horoscope, according to astrology, but there are aspects that offset them.

The wise will be exceedingly careful about investing their money, while this rule prevails. Speculation is especially dangerous.

The seers warn Americans that they are particularly susceptible tocontagion of thought, and for this reason incline toward extremes in emotional reactions. Like sheep they follow the lead in any wild mining, oil or general stock excitement.

Women may be foolishly avid to make money easily, and should be careful to avoid any risky enterprise.

The stars may encourage extravagance for personal gratification, and girls should practice self-denial where bargain-hunting is involved.

There is a direction of the stars supposed to affect the nerves, and to precipitate quarrels. While this rule prevails it is important to rest and to take stock of one's mental and moral as well as material possessions.

Older persons may be unusually critical, captious, and difficult today which will bring to employees many tests. Patience is to be cultivated.

Holiday romances and flirtations should not be pursued until a more favorable sway prevails. Many a football hero will appear commonplace while this planetary government continues.

Girls of 1929 are to make much of intellectual attributes as well as physical charms, astrologers foretell. The newest types will be clever as well as beautiful.

The seers stress the importance of proper conservation and administration of time, that most elusive of possessions belonging to all.

Mars seems to foreshadow increased rate from machinery, motors and explosives. Extra care should be maintained in factories.

According to astrology, organized crime will gain in power and daring in 1929, which will be marked by astounding acts on the part of enemies of society.

Persons whose birthdate it is have the augury of perils to be met in love as well as business. It is imperative not to jeopardize either one's heart or one's bank account.

Children born on this day probably will have exceedingly eventful lives. These subjects of Capricorn are likely to travel much and to meet hardships in foreign lands.

Lyrics of Life

By Douglas Malloch

ONE LITTLE ROOM

I know that they pity me many a time,
The folks with a house on the hill,
Imagine how lonely the stairway I climb,
To a room that is lonelier still.
But, oh, they don't know, when they pity me so,
And talk of my terrible doom,
The peace and the rest and the quiet so blest
You can find in your one little room.

The world is so noisy the whole of the day
You tire of the poor and the proud,
The good and the wicked, the sad and the gay,
The garrulous voice of the crowd.
But the day's work is done at the set of the sun,
You can turn from the bench or the loom,
And whatever they shout you can shut it all out
With the door of your one little room.

Your book will be waiting, the book you let fall,
And here are the page and the place,
And some way you never miss riches at all
With one perfect rose in a vase.
And here is your chair, and your table right there,
A lamp that has banished the gloom;
And the world hurries by, but you never care why
In the peace of your one little room.

(Copyright, 1928, Douglas Malloch.)

A London theater has made arrangements to loan umbrellas to its patrons.

THE LUCKIEST LADY

— By —

Ruby M. Ayres

(Continued from Saturday.)

TODAY'S INSTALMENT

XXVI—THE EMPTY ROOM

There was a tragic silence.

The Little Flapper sat crouched back on her heels, her eyes straining to see Marna's face through the darkness.

There had been something so terrific in those harshly spoken words, something so soul-revealing and bitter, that Biddy was shaken to the depths of her youthful soul.

"I've never known what happiness really is!"

She had known for a long time that Marna was unhappy, but until now she had not realized the depths of her unsatisfied longing. They had called her "Luckiest Lady," she and the Big Flapper! Blind little fools they had been! As if money and diamonds and all the things money can buy make anyone really happy!

She found her voice in a broken whisper.

"You've got me, Marna, and Uncle George, and we'd both die to make you happy."

"Oh, I know, I know. I'm ungrateful and wicked, but—I have tried—I have tried! I suppose I must be horribly weak, because in the end, unless you're very strong, you find that you can't beat life; life beats you instead, and that's what has happened to me."

"What do you mean?" the Little Flapper whispered; but she knew only too well.

There was a long silence, broken only by the wind and the rain outside; then Marna laughed as if in self-scorn.

"I've been talking nonsense. Why didn't you stop me? It's too bad, keeping you awake. Besides, I've got to get up early tomorrow."

Biddy moistened her dry lips.

"Early? Why, what for?"

"George is going to play golf," Marna smoothed Biddy's hair. "I've been telling him he's getting too fat, so I've made him promise to go down to Moore Park and have a day with Mr. Saunders. You don't know Mr. Saunders, do you, Biddy? He lunched with us and Hugh the other day. I like him. He used to live in Shanghai years ago. He's a nice man. His sister is going out on the Karmala with Hugh."

It all sounded stiff and unreal, but she struggled on.

"So George is going to Moore Park, and that means he must get up very early. I will leave here at half-past eight."

"Oh!" Biddy clenched her hands to steady herself. "Why don't you go with him?" she asked.

"I!" Marna laughed. "I'm no golfer, you know that. Besides, men are happier alone sometimes."

"Then let you and me go somewhere together," Biddy rushed in impulsively. "We haven't been out alone for ages. Do let us go somewhere for the day together, darling!"

"Not tomorrow. Some other time. I'm engaged tomorrow." Marna rose to her feet with a nervous little laugh. "Some other time," she said again. "And now you must go to sleep."

"I'm not a bit tired."

Marna stifled a yawn.

"Aren't you? I am, dreadfully tired. I wish I could sleep on late tomorrow."

"Well, why don't you? I'll get up and see Uncle George off!"

The Little Flapper's voice was eager, but Marna only laughed.

"No, I promised. Besides, it's not good for me to be lazy. I'm much better when I keep on doing things all the time. Good night, Biddy dear."

"Good night, darling!"

They kissed each other quietly.

"She'll guess that I know something if I'm not very careful," the Little Flapper told herself in anguish; but she had to restrain herself forcibly from springing up and following the woman she adored. It would be such a relief to tell her the truth—to say: "I know all about it! I know what you're going to do, but don't do it, darling! I beg of you, don't do it!"

But Biddy was afraid. There was something different about Marna tonight—something that seemed to keep her at arm's length.

"At any rate, I can get up early in the morning," Biddy thought, faintly comforted. "I can be up long before she is."

* * *

She lay awake for hours, listening to little sounds about the house, longing for daylight to come, but in the end, just when the first pale streak was showing round the edge of the curtains, Biddy fell into exhausted sleep, from which she was only roused by an insistent tapping at her door, and her name being called by one of the maids.

"Miss Biddy! Miss Biddy!"

"Come in!" Biddy murmured drowsily; but before the girl could obey, the Little Flapper was out of bed and had opened the door herself.

"Why, what's the matter?" she asked in a scared voice. She was half-asleep still, and for a moment she had forgotten the events of the night before.

The maid looked uncomfortable.

"It's nothing, miss—only it's late, and both you and the mistress being still asleep, and Harnigan in trouble about the car, not knowing what to do——"

"Harnigan!"

The name was like a key opening a locked door in Biddy's mind. In a flash she was fully awake. She caught up her dressing-gown.

"What is the time, anyway?" she asked in a quiet little voice. "And what's the matter with the car? And who wants it so early?"

"It's half-past nine, Miss Biddy, and——"

"Half-past nine!"

"Yes, miss, and the car was ordered for nine o'clock punctually, so Harnigan says, but there's something wrong with it, and——"

"There's the small car," the Little Flapper said.

"The master's taken the small car, miss. He's been gone an hour or more to golf, and the mistress isn't awake yet. She left orders that she wasn't to be disturbed, and Harnigan's that worried——"

"I'll go and see," Biddy said.

Her heart was pounding as she went to Marna's room and gently knocked, but there was no reply. The maid had followed her, vaguely disturbed and the two girls looked at one another silently for a moment before Biddy asked:

"Who told you not to disturb her?"

"The mistress herself last night, miss."

"But Uncle George——"

"Mr. Paget slept in his dressing-room, Miss Biddy."

"Oh!" Biddy hesitated yet another moment, then she turned the handle of Marna's door and entered.

The room was in darkness, but although she could not see that the bed was empty, the Little Flapper knew it instinctively. There was a feeling of desertion in the room—almost as if someone had just died there, so Biddy thought in terror—and for a moment she felt as if she must scream or cry out before, with a desperate effort, she pulled herself together and tip-toed back to the door.

"It's all right—she's still asleep," she whispered with cold lips. "Tell Harnigan he need not wait. I'll explain. She won't want the car yet, I know."

"Very good, miss."

The girl went away, looking relieved, and Biddy shut the door of Marna's room and stood leaning against it with a little sick feeling.

She had failed, after all. Marna had gone!

"Why did I go to sleep? Why did I?" the Little Flapper asked herself frantically. "And oh, what shall we do?"

She moved slowly across the room and drew back the curtains. The sun was shining brightly now, and when with shaking hands Biddy opened the window, the morning air on her face felt fresh and cool, and suddenly Biddy thought of the sea—and of Hugh Hubbard.

What happiness for Marna if she had gone with him! How could one blame her?

Then she thought of George Paget—dear, unselfish George—and a crashing sense of tragedy fell upon her heart. It would kill him when he knew; he trusted Marna so utterly, loved her so profoundly.

The Little Flapper looked round the room with piteous eyes. It seemed impossible that Marna would never come back again, the room was so much a part of her. The slippers she had worn at dinner last night lay carelessly on the hearth-rug; her brushes were still on the dressing-table; her powder-box and scent-bottles—— The Little Flapper gave a rush towards them as, propped against one, she saw a letter.

It was addressed simply "George," but to Biddy it was a death-warrant, telling her that her worst fears were realized, and that this was indeed the end—Marna had gone!

(To be continued.)

Why We Do What We Do.

WHY WE TURN PALE WHEN FRIGHTENED

By Mehran K. Thomson, Ph.D.

(Author, The Springs of Human Action)

The emotion of fear causes violent and radical changes in the body. In fact it is these changed and characteristic physical conditions which produce the mental state that we call an emotion. The quality of the emotions known as anger, joy, disgust, elation, etc., is determined by the bodily and mental conditions brought about by the given circumstances.

One of the important changes recognized in fear is pallor, but there are many others.

In fear the heart is stimulated to greater activity through a chemical substance secreted by the adrenal glands. This gland, which lies just above the kidneys, is about the size of a horse chestnut. Adrenalin, the material it secretes, has the power to change the chemical form of the blood so as to contain more energy. This increased energy is obtained from the sugar stored up in the liver for just such emergencies.

Other changes affect the arteries and blood vessels. Those leading to the stomach become smaller, allowing little or no blood to go there and the churning movements stop completely. The fear situation represents an emergency, in which it is more essential that the brain and muscles be working at top speed than that food in the stomach be digested.

In response to the general order for mobilization, we turn pale when frightened. Not only the skin of the face, but also the skin of the entire body grows white. This is also done through the influence of adrenalin which makes tiny blood vessels in the skin contract and shrink, thus releasing the blood contained in them, and creating the white appearance.

The real purpose of this strange phenomenon, really a precautionary measure, is obviously to reduce the dangers of excessive bleeding in case of scratches and wounds that are likely to follow every primitive occasion for fear.

Turning pale in fright, then, is evidence that your organism is taking every precaution to hide away as much of the precious life fluid as possible, just as a country over-run by a hostile army seeks to hide its treasures from the enemy.

Why do you do what you do? Ask Dr. Thomson. Write care of this paper, and send stamped envelope for reply.

W. A. MEETING.

Dunsford Church Society Re-elects President and Treasurer to the Executive.

(Examiner Correspondence.)

DUNSFORD, Jan. 7.— St. John's branch of the Women's Auxiliary held their annual meeting on Wednesday, January 2, at the home of Mrs. W. B. Kennedy. An excellent report of last year's work was read by the secretary-treasurer. The former president and treasurer were re-elected. Mrs. Jack Elliott was elected vice-president and Miss Pearl Brien was elected secretary for the coming year. After the meeting, refreshments were served by the hostess and a social hour was enjoyed.

The most popular marriage age in England is 23 for brides and 24 for bridegrooms.

CANADIAN LEGION B.E.S.L.

Peterborough Branch

LITTLE LESSONS ON LEGION OBJECTIVES

5. To bring about the unity of all who have served in His Majesty's Navy, Army, Air Force, or any Auxiliary Force; to help further among them the spirit of comradeship and mutual help, and the close and kindly ties of active service.

VETERANS' PLEA FOR BEAUTY

(From the Montreal Witness)

It is gratifying to see questions of public taste asserting themselves among the banalities of our commercialism. Ex-service men's organizations have too often got into the hands of the professional patriot—the hundred per cent American or the hundred percent Canadian, to the detriment of their reputation for seeking anything more noble than group interests. In contrast to this, the action of the Canadian Legion of Peterborough has given expression to this consciousness of beauty that is growing amid our industrial materialism. Some time ago it insisted on the return of certain German guns to Confederation Square in that city which had been unceremoniously scrapped by some committee of the City Council. The trophies, whatever their merit, internationally speaking, deserved at least better respect than that. Now the same group is making aesthetic protest against spoiling the scenic beauties of the city by the ill-considered erection of industrial plants. It is at the moment a question of a projected gasoline station on the same Confederation Square in the centre of the city. But the efforts of the soldiers now embrace a general scheme for the preservation, as far as possible, of the amenities of the city and its surroundings. A resolution from such a quarter is not likely to be treated with disrespect. In these days when the old demesnes of England are being ruthlessly cut up into garden plots for the sustenance of a multiplying population, are indeed being taxed off the face of the land, and the ancient hedge rows being for like need shorn down, there is naturally a very live movement in that country for the preservation, so far as possible, of England's old world charm.

Uncle Wiggily

A Bed-Time Story by Howard R. Garis

UNCLE WIGGILY'S SNOW HOUSE.

(Copyright, 1929, by McClure Newspaper Syndicate.)

Sometimes Mr. Whitewash, the Polar Bear gentleman, would shuffle over to Uncle Wiggily's hollow stump bungalow to play checkers. Then, again, Uncle Wiggily would go to the ice cave of Mr. Whitewash to play tiddily winks. But the rabbit gentleman always wore his fur coat when he visited the Polar Bear, so he was almost as warm in the ice cave as was Mr. Whitewash himself.

But whenever the Polar Bear gentleman came to the hollow stump bungalow to play checkers there were always about thirteen twenty little rabbit boys and girls climbing around under the

Uncle Wiggily and Mr. Whitewash made a snow house.

chairs or crawling beneath the table and getting tangled in Uncle Wiggily's paws or the paws of the Polar Bear. Then Uncle Wiggily would say to his wife:

"My dear, can't you take the children away while Mr. Whitewash and I play checkers?" And Mrs. Longears might say:

"Oh, but the little dears are so fond of you!"

"I love them, too!" Mr. Whitewash would growl, not because he was angry but because Polar Bears always growl when they talk. "Let them stay," he would say to Mr. Longears, and even then Jingle or Jangle or Buster or Custer might jiggle the table and knock the checkers off the board. And that made Uncle Wiggily nervous.

So the rabbit gentleman was sometimes glad when he could go to the ice cave to play tiddily winks because Mr. Whitewash did not have a lot of little Polar Bears crawling under the chairs and table to tangle in his paws.

Still, and for all that, of course Uncle Wiggily loved his forty twelve or thirteen little bunny boys and girls. But he didn't like them to crawl over his legs when he was playing checkers with Mr. Whitewash.

So one evening when the Polar Bear gentleman had come to the bungalow to play and when Skipper and Skupper and Wingle and Wangle (to name only a few of the little rabbits) had been crawling around on the floor beneath the checker table, at last Uncle Wiggily said:

"Dear me! This is too much! I must build myself a snow house where I can go in the evening and have a little peace and quiet when I play checkers with Mr. Whitewash. Yes, I must have a snow house!"

"I'll help you build it!" growled the Polar Bear.

"We'll come and play in it!" laughed Jingle and Jangle and Buster.

Uncle Wiggily looked surprised and then he had to laugh and so did Mr. Whitewash and they went on playing the checker game, but there was a lot of trouble, for Tooter and Scooter were playing tag around one table leg and they jiggled it and the checkers bounced off on the floor so you couldn't tell whether Uncle Wiggily won the game or whether Mr. Whitewash did.

"This settles it!" cried Mr. Longears. "I shall build my snow house tomorrow and after that, Mr. Whitewash, we'll go in there by ourselves and play checkers."

So the next day, when the little bunnies had gone to school, Uncle Wiggily and Mr. Whitewash went in the back yard and made a snow house. It was a cute little house, quite large enough for the Polar Bear to get in, however, and it had a roof on and a door and a window. In the window were sheets of ice instead of glass and there was a piece of carpet for the door.

"Ah, now we can have peace and quiet!" said Uncle Wiggily that night as he and the Polar Bear sat down in the snow house at a table made from ice to play checkers. "The children can't bother us here."

"They didn't bother me much!" chuckled Mr. Whitewash. "I love 'em!"

So the two friends played checkers in peace and quiet, but, all of a sudden, there was a sniffing, snuffing sound at one corner of the snow house and Uncle Wiggily, who was just making himself a Checker King, looked around and whispered:

"What was that?"

"Only the wind!" growled the Polar Bear.

"It didn't sound like the wind," spoke Uncle Wiggily.

"Well, maybe it was some of your little bunny boys or girls skipping around outside your snow house to see how it looks," said the Polar Bear, pulling his fur coat closer about him, for the snow house was cold. "Go on—play checkers!"

So Uncle Wiggily made himself a Checker King and he was just going to move it when, all of a sudden, the sniffing snuffing sound at one corner of the snow house became louder.

"I'm sure that isn't the wind," said Uncle Wiggily. "I'm going to see what it is. It isn't any of my little bunnies, either. They're all in bed." So he got up to go to the window to see who was making the sniffing snuffing sound.

RADIO PROGRAM

MONDAY, JANUARY 7

CKGW Toronto (312.3)

6.00 p.m.—Mining market report by Homer L. Gibson & Co.
6.15 p.m.—News and weather forecasts.
6.30 p.m.—Taplin Talk.
6.45 p.m.—Musical program by Quality Laundry.
7.00 p.m.—A.D. Gurrie & Co. Musicale.
7.30 p.m.—Toronto Asphalt Roofing Orchestra.
8.00 p.m.—Moodie Troubadours.
9.00 p.m.—Maple Leaf Hour, featuring Philharmonic Symphony Orchestra, Reginad Stewart, Conductor, with Finlay Campbell, Canadian Baritone, as guest artist, (Chain program).
10.00 p.m.—Imperial Tobaco Joycasters (Chain Program).
11.00 p.m.—Romanelli and His Radio Syncopators.
12.00 p.m.—Late news and Gruen Watch Guild time signals.

CKNC Toronto (517)

The Canadian Wrigle Review 8 p.m.
March of the P.K.'s, band; Dolly Dimples, band; Hay Straw, band; Hungarian Dance, Xylophone solo; She's Wonderful, band; I Love You Sweetheart of My Dreams, band; Moonlight and Roses, strings and vocal; Maybe This Is Love, band and vocal; Oh! So Nice, band; Old South, banjo solo; I Miss My Swiss, band; That's How I Feel About You, Sweetheart, band and vocal; Clarinet Marmalade band; Schon Rosmarine, Xylophone solo; Echoes of Ireland, band; You're the Cream in My Coffee, band; Magical Island of Dreams, band.

CFCA Toronto (351)

6 p.m.—Hudson stocks, news and weather.
6.30 p.m.—Ryrie time.
7.15 p.m.—Organ recital by Fred Puttenham from Pantages theatre.
8 p.m.—Canada Dry Ginger Ale Ltd. presents the Canada Dry Ginger Boys.
9 p.m.—Ryrie time.
9 p.m.—Maple Leaf hour, featuring the Philharmoic Symphony orchestra, with assisting vocal artist, sponsored by the Maple Leaf Milling Co.

WOR Newark (422.3)

6.00 p.m.—Albert Von Tilzer in "Better Ballads."
6.15 p.m.—Newscasting.
6.20 p.m.—Uncle Don.
6.30 p.m.—General Motors program from Astor Hotel.
7.00 p.m.—Tavannes Time.
7.01 p.m.—Levitow's Commodors Orchestra.
7.30 p.m.—H. V. Kaltenborn, Associate Editor, Brooklyn Daily Eagle—"Current Events".
7.59 p.m.—Sessions Chimes.
8.00 p.m.—United Choral Singers.
8.30 p.m.—Ceco Couriers.
9.00 p.m.—Marrying of Sally.
9.30 p.m.—Warner Brothers Vitaphone Jubilee.
10.00 p.m.—Music Room.
10.30 p.m.—Thirty-Minute Men.
11.00 p.m.—Newark News—U.P. Bulletins; weather report.
11.05 p.m.—Ed Gordon's Palais Royal Orchestra.
11.30 p.m.—Emil Velasco—"The Witching Hour."

Springville

(Examiner Correspondence.)

SPRINGVILLE, Jan. 5. — Mr. and Mrs. A. Murray spent Christmas in Lindsay with their daughter, Mrs. J. Wright.

Mr. and Mrs. Hinkle Bidgood of Keene, were the guests on New Year's of Mr. and Mrs. W. Tully.

Miss Ruth Smith of Whitby, spent the holidays with her parents, Mr. and Mrs. D. H. Smith.

Mr. and Mrs. R. C. Grandy, John Grandy and Miss Annie Grandy of Brooklyn, Ont., were the guests on New Year's of Mr. and Mrs. J. Grandy.

Miss M. Blewett of Smith visited during the past week with her sister Mrs. H. Young.

Mrs. O. Pew, Mrs W. Johnston, and little Eleanor Pew of Fraserville, also Miss Ethel Adamson, of Toronto, were the guests on Wednesday of Mr. and Mrs. H. Cathcart.

Neighborly Notes

Please phone items to 1600 or 1601.

Mr. Irons, plush manager at the Auburn Mills, was called to Boston, Mass., U.S.A., on Friday last, on account of the serious illness of his mother. He was accompanied by his wife and daughter. Mr. Alex. Gauld of 658 Aylmer Street, drove them to their destination in his car.

• • •

Mr. George Moncrief has returned to the city after spending the past week with his parents, Mr. and Mrs. Walter Moncrief, in East Emily.

• • •

The Rev. Dr. Solomon Cleaver of Toronto, who will be the special preacher at the services this week in connection with the local observance of the World's Week of Prayer, will be the guest of the Rev. James H. Dudgeon and Mrs. Dudgeon, at St. James' Parsonage.

• • •

Miss Margaret McIntyre, R.N., returned to New York City to-day, after spending the holidays with her parents, Mr. and Mrs. J. A. McIntyre, Maitland avenue.

• • •

Miss Helen Brooks is visiting her parents in Young's Point.

• • •

Miss C. Collins of 506 Murray street is spending a few days with friends in Toronto.

• • •

The Rev. V. McFadden of Trout Creek is in the city, called here owing to the illness and death of his mother, the late Mrs. Margaret McFadden.

• • •

Friends of the Rev. J. L. Hughes, pastor of St. George's Anglican Church, will regret to learn that he is ill at his home with influenza.

• • •

Mrs. D. Sloan is the guest of Mrs. F. J. Tate, in Lakefield.

• • •

Prize winners at the Friday night card party held under the auspices of the ladies of the Immaculate Conception parish, were Mrs. G. Boatman, Mrs. Daniel Leonard, Mr. Daniel O'Donoghue, and Mr. Joseph Driscoll. The door prize was won by Mr. Hoey.

• • •

Mr. J. A. Tully, P.C.M., of Toronto, will be a guest of Otonabee Lodge, No. 13, Independenet Order of Oddfellows, at their regular meeting tonight, when he will make the presentation of veteran jewels to members of the Lodge who are entitled to these by twenty-five years of continuous service.

• • •

Miss Milred Archer has returned to Toronto after visiting her parents, Mr. and Mrs. J. Archer, in Smith.

• •

Miss Halliday Clementi of Toronto is with her mother, Mrs. C. H. Clementi, who is ill.

• • •

A signal honor has been conferred on the city and on one of its pastors, the Rev. Dr. R. C. Blagrave, by the invitation extended the latter to give the annual course of lectures, during March and April, at Berkeley Divinity School, New Haven, Connecticut. This is the first occasion on which a Canadian has been so honored. During the absence of the Rev. Dr. Blagrave, the Rev. A. E. Mincher, B.A., late of St. George's College, Prince Albert, Saskatchewan, will be at the Rectory, with his wife and two children. The Rev. Mr. Minchen will arrive on the first of February.

• • •

Mrs. Edith Kerr Macdonald, who is a candidate for Mayor in a four-cornered contest taking place in Cobourg to-day, is a sister of Mr. F. D. Kerr, K.C.

• • •

Miss Forester Parsons returned to Toronto yesterday, after spending the holidays with her parents, Mr. and Mrs. R. H. Parsons, Douro street.

• • •

Mr. C. H. McCollum, prospector at Woman's Lake, Northern Ontario, and district, was in the city on Sunday and was registered at the Y.M.C.A.

• • •

Miss Esther Collins, R.N., of New York City, has returned after spending the holidays at her home at 506 Murray street.

• • •

Mr. and Mrs. J. W. Page of 688 Ross street celebrated the silver anniversary of their wedding last week. Between forty and fifty of their friends were entertained at a pleasant evening, during which many beautiful gifts were received by the hosts. Mr. Page is employed at the C.N.R. roundhouse as watchman, and has lived in the city for the past eighteen years.

• • •

Mr. J. E. Cronin left this morning for Hamilton, to assume his duties with the Grafton Company there, having been transferred from the local store. Mrs. Cronin and children will remain here for some time.

LACE'S IMPORTANCE

This lace collar and cuff set, lace vestees and touches of lace set into black or other dark satin or silk frocks prove lace is more important this year than it has been for 15 years.

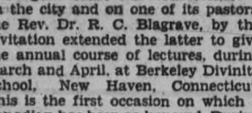

TIME TO SEE BETTER.

The coming of the New Year brings the essentials of life to our attention.

Time to think of our Eyes, that, perhaps, have been overworked lately. Good eyes are essential for our New Year duties.

M.H. Lacey

Optometrist
410 GEORGE ST. (Opp. Examiner)
'Phone 1160 — 1084J for Evening Appointment.

m.w.f.tf 626

THE MIRROR OF THE MODE

By Mary Marshall.

Collar and cuff set of cream lace worn with brown crepe satin frock, fastened at the front with rhinestone buckle.

Beige, cream or ecru collars and cuffs are usually more becoming than those of pure white, but almost any sort of collar and cuff of lace, lawn, organdie or mull is more becoming than none at all, and I for one am glad that they have come back into favor again. Of course they are a nuisance, for they have to be kept in the pink of condition and they do add to the fussiness of dressing. They certainly give a decided advantage to the girl who is willing to take pains with her wardrobe.

I cannot name a single one of the notable French dressmakers who has not made use of these accessory collars and cuffs in recent displays of new frocks. Trim linen collars and cuffs are added where a tailored appearance wants to be maintained they are used on many sports frocks, afternoon frocks increase their feminine aspect by the addition of these accessories in fine lace, and even some of the evening gowns have deep berthas or panel collars of lace or embroidered net.

The sketch shows a collar and cuff set that gives distinction to a new frock of brown crepe satin and the detail sketch below shows, I think, quite clearly how it is made. Lace about four or five inches wide was selected—enough of it to go rather snugly around the wrists with French seams and to follow the outline of the v-neck with ends.

The cuffs consist of straight pieces with seams taken so that the cuffs taper to the wrists slightly, and they are made just large enough to be drawn over the hands. A convenient arrangement is to keep them separate from the blouse and to draw them over the ends of the sleeves after the blouse is put on. They may then be fastened at the top by little ornamental pins. The collar is attached to the neckline and the ends are mitered. They are drawn through a small ornamental buckle of metal or mother-of-pearl.

YOUR HOME AND YOU

By BETSY CALLISTER

There are just two kinds of meat to consider, a good cook told me the other day. "Tough meat and tender meat," she added, before I had a chance to ask for an explanation.

But from the point of view of the one who eats the meat, there should of course be but one sort of meat. One hears all sorts of strange dietary doctrines nowadays, but I have never heard any one advise eating meat as tough as possible.

It is agreed that tough meat is just as wholesome and just as nourishing as the sort that is tender from the first. Tender meat comes from the parts of the body that have less exercise—and hence have thinner connective tissues. Tough meats come from the parts that have abundant exercise. The reason why the breast and wings of chickens are so tender is because these birds don't do much flying.

Long, slow cooking is needed to make touch meat tender, so if you are planning a stew or other type of meat dish that may be cooked in this way don't waste your money on higher-priced, tender cuts. Some women boast that they use the best cut of round steak even for stews. They might just as well use a tougher cut if they know how to cook it.

The old-fashioned practice of beating tougher cuts of meat with a beef mallet before cooking is a good one because this treatment tends to break down the fibers. This should be done on a floured board and the flour that catches the juice should be used with the meat.

THE SKIRT PROBLEM.

LONDON, Jan. 4.—A grave problem confronts the Madras courts. Mrs. Hilaria Moursund, an Indian Christian, has filed an action against the superintendent of Malabar Mission High School because her daughter's skirt was lengthened at school. She says the skirt was an heirloom and the "stretching process damaged it to the extent of more than $25."

WHITE YOKE

A black chiffon evening gown, polka dotted with jet, has a gleaming white yoke, joined to the black by white velvet flowers, sprinkled with diamante.

That Body of Yours

By Dr. J. Barton

WHEN COLD BATHS HELP

I have written before about the mistake some folks make in taking the early morning cold bath, especially in cool weather.

The reason being that the blood pressure is low at this time, and the loss of more animal heat at this time, while it gives a nice reaction temporarily, nevertheless leaves these individuals tired by 10 o'clock. However, this does not mean that you cannot gradually accustom yourself to the morning cold bath. The suggestion was that if enough warm water were put in the bath to about cover the ankles, the cold shower could be taken by almost everybody.

However, where cold baths are used in treatment, as at Battle Creek Sanatarium, Dr. W. H. Riley points out that much benefit may be derived therefrom. The baths are usually about one minute and the water from 55 to 90° F. They produce two results. First, there is a depression because it depresses the activity of the tissues, and organs of the body to which it is applied. Second, is an exciting effect which stimulates the functions and tissues of the organs. It is, of course this stimulating effect which is beneficial.

These beneficial effects are brought about through the nervous system. When impressions of cold are made upon the skin, nerve impulses travel to the spinal cord and brain. These impulses set up impulses in cord and brain, and they send out impulses to the internal organs thus stimulating the action of the internal organs.

Dr. Riley tells us that a pale inelastic skin, with the circulation of the blood much below normal, can be simulated and its nutrition improved by the cold bath in a way that nothing else can do. The tone of the muscles of the body is improved by this short cold bath, and an actual increase in the muscle's ability to work has been definitely shown.

The cold short bath increases the force and lessens the rate of the heart beat, increasing the tone of the heart muscle. With the lungs, as you know, the first half minute the cold bath increases rate of the breathing, and it becomes irregular and shallow, but in the second half minute the breathing becomes regular and deeper, and the lungs more completely filled with air.

However, Dr. Riley warns us not to take the cold bath when the body is already cold, when the body is tired, or in conditions of shock or collapse. In heart or kidney ailments the cold bath is unsafe. Also that neither very young or very old individuals should take these short cold baths.

FAVORITE RECIPE.

Everyday Fruit Cake.
(Contributed by "Nanette", Campbellford)

1 cup white sugar
½ cup butter
1 cup sour milk
1 cup seedless raisins
2½ cups flour
1 teaspoon soda
1 teaspoon cinnamon
½ teaspoon cloves
Bake in a slow oven.

Suet Pudding.
(Contributed by "Nanette", Campbellford)

1 cup suet
1 cup molasses
1 cup sour milk
1 cup raisins
1 teaspoon soda
Flour to thicken, and steam 3 to 4 hours.

Fish With Tomatoes.
(Contributed by "Min.")

1 lb. of fresh cod or smelts
1 small onion or garlic
½ can of tomatoes
1 tablespoon of lard or half a cup of live oil.
1 teaspoon of parsley.

Fry onion until tender then add tomatoes and cook until thick, add three to four cups of water. Parsley and pepper and salt to taste, last add fish and let boil until done.

Pennsylvania Spice Cake
(Contributed by Babe of the Woods)

¾ cups shortening.
2 cups brown sugar
3 eggs (separated).
1 teaspoon of ginger
1 teaspoon of cinnamon
1 teaspoon allspice
½ teaspoon cloves
2 teaspoons nutmeg
1 cup of thick sour milk
3 cups of pastry flour
3 teaspoons of baking powder
1 cup of chopped raisins (very fine)
1 teaspoon soda

Bat shortening and sugar to a cream, add egg yolks, beat well, add allspices and raisins, then flour sifted with soda and baking powder and salt alternately with milk. Bake in three layers in a moderate oven. Spread caramel icing between layers on top and sides, sprinkle with currants, nuts or raisins or oranges in small quarters.

GETTING UP NIGHTS QUICKLY ALLEVIATED

If Getting Up Nights, Bladder Weakness, Burning, Backache, Itching, Leg and Groin Pains, and Rheumatic Aches make you feel tired, old before your time, and lower your pep, why not try the Cystex 48 Hour Test?

The World's largest drug stores have recommended and guaranteed nearly a million packages with remarkable results. No narcotics or habit forming drugs. List of safe ingredients in every package.

Ask any drug stores for Cystex Make a 48 Hour Test to quickly alleviate pains, enable you to sleep well, feel like new and full of pep. Only 60c if completely satisfactory, otherwise your money back, immediately on request.

MATCHING SHOES

Last season matched the costume in color. This year they match in fabric. The latest style is to have shoes made of the same material as your coat, frock, evening gown or ensemble.

The Whatnot

A Column for Little Bits of Everything of Interest to Women Readers

Conducted by Marion (Copyright)

SOME people have the faculty of saving themselves a lot of work, while others seem deliberately to go about making themselves a lot of unnecessary trouble.

• • •

The orderly housekeeper is the one who keeps things picked up and as a result does not need to do such an endless amount of cleaning.

• • •

One woman says, "Eternal vigilance in the way of looking ahead is the secret of the art of saving work."

• • •

The old maxim, "A place for everything and everything in its place," is as valuable to-day as ever, for if we look ahead we will find that time will be saved if we know where to find things when we need them. Work will also be saved by putting things where they belong right away, thus saving the extra emotions of picking them up from where they have been put for the time being.

• • •

That reminds me of the story of the women who was always putting things somewhere until she had time to put them away. She had just finished having her front hall all re-decorated with the stairs dressed over and a new rug to adorn the floor.

• • •

One day she remembered a black handbag that she thought she would polish and set the necessary bag and bottle of polish at the top of the stairs awaiting her descent.

• • •

But—before she was ready to go down, her small grandson, playing in the hall, caught the bottle with his toe and sent it to the bottom of the stair—the cork of course, having to come out before it reached half way down.

• • •

You may imagine the result!

• • •

The newly-applied wallpaper, the stairs and the beautiful new rug were beautifully "embroidered" with "jet black, guaranteed not to rub off."

• • •

Of course, that part of the hall had to be re-papered, the rug sent to the cleaners but to this day it still bears the fatal marks.

• • •

You will notice that it was her grandson who had the misfortune to do the fatal work, but if that woman was old enough to be a grandmother wouldn't you think that she was old enough to have learned some lesson about setting things down until she was ready to use them?

• • •

I suppose if she is doing some particular job, the routine housework is let drop until a more convenient time.

• • •

But there is one woman in particular on whom I have had occasion to call on a Monday morning, who once apologized for her lateness in commencing to wash. "But," she said, "I never like to start until I have all the breakfast dishes done, the beds made up and some of the things necessary for the preparation of the dinner ready."

• • •

Then there are some houses too, that look frightfully disorderly on the same morning. "I wanted to get my washing done, so I just let everything go."

• • •

The art of saving work takes in another fundamental principle. It is, whatever is done shall be done well. When any task is handled with about fifty degrees of efficiency, it has to be done over again at an early date, and so double effort is constantly required, and one never has the satisfaction of having things done in the way they ought to be.

• • •

By a little thought and foresight many extra motions can be saved. A woman who does her work with great ease never goes from one part of the house to another without looking to see if there is anything which needs to be taken along.

• • •

We often hear the statement, "I try to make my head save my feet." How true, and some of us would surely profit by it. It is a good habit to cultivate.

• • •

The art of saving time is dependent also a great deal upon a regular program.

• • •

We see a woman going down street without a shopping list—by the way that would have been just the thing for the housekeeper for Christmas, wouldn't it?—she goes into two or three stores, but comes out with only one thing when she really intended to get three. She isn't likely to accomplish much on that shopping trip, is she?

• • •

Knowing what we want to do and doing it is part of the secret of looking ahead, for how are we going to do quickly those things which need to be done if we do not map out a route by which to travel day by day and week by week?

• • •

Of course, just now, when so many people are ill in Peterborough, sometimes whole households at once, things are sure to lag and it is often a great while before mother feels able to get things going in routine order again.

• • •

Mother has, too, had the sick ones on her mind while trying to do the work, and anxiety is oftentimes harder than work. So give mother a chance if her usual routine has got a bit twisted.

• • •

Anyway the art of saving time is one of the finest and most profitable to cultivate. It pays in many ways, not the least of them being satisfaction.

DAILY READING

A FEW MINUTES A DAY WITH THE BEST OF THE WORLD'S AUTHORS CONDUCTED BY THE NEIGHBORS AND MARION

JANUARY 7, 1929

Today I am giving the neighbors two poems contributed by neighbors. The first is Rudyard Kipling's "The Flowers," sent to me by "Mack," and the second is "Be Economical of Mother" sent by "Just Thankful."

THE FLOWERS

Buy my English posies!
Kent and Surrey. May—
Violets of the Undercliff
Wet with Channel spray:
Cowslips from a Devon Combe—
Midland Fuze afire—
Buy my English posies
And I'll sell your heart's desire!

Buy my English posies!
You that scorn the May,
Won't you greet a friend from home
Half the world away?
Green against the draggled drift,
Faint and frail and first—
Buy my Northern Blood-root,
And I'll know where you were nursed:
Robin down the logging-road, whistles,
"Come to me"!
Spring has found the Maple-grove, the sap is running free;
All the winds of Canada call the ploughing rain,
Take the flower and turn the hour, and kiss your love again!

Buy my English posies,
Here's to match your need—
Buy a tuft of royal Beach,
Buy a bunch of weed
White as sand of Muisenberg
Spun before the gale—
Buy my beach and lillies
And I'll tell you whence you hail!
Under hot Contantia, broad the vineyards lie
Throned and throned the aching berg props the speckless sky;
Slow below the Wynberg fire trails the tilted wain—
Take the flower and turn the hour, and kiss your love again!

Buy my English posies!
You that will not turn—
Buy my hot-wood Clematis,
Buy a frond o' fern
Gathered where the Erskine leaps,
Down the road to Lorne—
Buy my Christmas Creeper
And I'll say where you were born!
Westaway from Melbourn dust holidays begin—
They that mock at Paradise woo at Cora Linn—
Through the great South Otway gums sing the great South Main
Take the flower and turn the hour, and kiss your love again!

Buy my English posies!
Here's your choice unsold!
Buy a blood-red Myrtle-bloom,
Buy the kowbai's gold
Flung for gift on Taupo's face,
Sigh that spring has come—
Buy my clinging myrtle
And I'll give you back your home!
Broom behind the windy town; pollen of the pine—
Bell-bird in the leafy deep where the ratas twine—
Fern above the saddle bow, flax upon the plain—
Take the flower and turn the hour, and kiss your love again!

Buy my English posies!
Ye that have your own
Buy them for a brother's sake
Overseas, alone:
Weed ye trample underfoot
Floods his heart abrim—
Bird ye never heeded,
Oh, she calls his dead to him!
Far and far our homes are set round the Seven Seas;
Woe for us if we forget, we who hold by these!
Unto each his mother-beach, bloom and bird and land—
Masters of the Seven Seas, oh, love and understand!

RAINY DAYS

A new rainy-day ensemble is of rubberized crepe in soft wisteria shade. The coat is slightly molded, has cape sleeves and a cute Postillion collar. The hat is fine felt, with a long back to shed the rain.

FLU-COLDS
Check at first sneeze.
Rub on—inhale vapors
VICKS VAPORUB
Over 31 Million Jars Used Yearly

ENTERTAINING GUESTS

A Series Giving Hints on Arranging Parties.
By LAURA.

SILVER WEDDING

The silver wedding takes one back twenty-five years and is carried out in almost the same manner with the exception, of course, of the ceremony itself. All the guests present at the wedding with the bridesmaids and groomsman assisting, should be present at the anniversary celebration. There will be some who will not be able to be present and then there will be younger members of the families too.

The wedding gown worn twenty-five years before should if possible be worn by the bride of a quarter of a century. If the attendants are unable to receive with the bride and bridegroom, six young girls, possibly daughters and their friends, might be chosen. These bridesmaids will be dressed alike with silver bandeaus and may or may not carry flowers, while the bride should carry a replica of the original wedding bouquet.

The entertainment will practically look after itself. An orchestra could be provided behind a screen of evergreens, playing old songs during the afternoon.

The dining-table for the wedding breakfast will be set as for an ordinary wedding reception, with a handsome lace cloth, and the usual array of plates, napkins, silver, etc. The centerpiece might be a grove of tiny pine or evergreens about four or five, set quite close together in the middle of the table. The little trees are hung with 'silver moss' which is used to trim Christmas trees. The trees are arranged in a circle with a mossy glade in the center, and in this glade stand two tiny dolls, dressed as a bride and groom.

Silver candlesticks with white candles, one at each corner are joined with silver ribbons. Silver dishes hold the sandwiches, little cakes, white-iced candies, nuts, etc. About the foot of each candlestick are piled small boxes containing the wedding cake. These are tied with narrow silver ribbon and have the initials of the bride and bridegroom entwined as well as the date of the wedding, twenty-five years before, and the present date.

There is also upon the table a huge, white-iced bride's cake with the initials and dates on it in silver. The bride, of course, cutting the first slice before the guests are served. Fruit punch is on a side table and coffee may be served also. Individual ices in the shape of wedding bells are served as soon as the bride' cake is cut.

The serving may be done by maids or the bridesmaids for the occasion may attend to the needs of the guests.

The invitations are engraved in silver in the form of the wedding invitation, although the wording is somewhat different.

Have you celebrated your silver wedding anniversary? Or any other anniversary that the neighbors might be interested in? Why not write and tell us about how your guests were entertained?

BE ECONOMICAL OF MOTHER

(Contributed by "Just Thankful.")

The farmer sat in his easy chair,
Between the fire and the lamplight's glare;
His face was ruddy and full and fair,
His three small boys in the chimney-nook
Conned the lines of a picture book;
His wife, the pride of his home and heart,
Baked the biscuit and made the tart,
Laid the table and steeped the tea,
Deftly, swiftly, silently.
Tired, and weary and weak and faint,
She bore her trials without complaint,
Like many another household saint;
Content, all selfish bliss above,
In the patient ministry of love.

At last, between the clouds of smoke
That wreathed his lips, the husband spoke;
"There's taxes to raise and int'rest to pay,
And if there should come a rainy day
'Twould be mighty handy, I'm bound to say,
To have something put by; for folks must die,
And there's funeral bills and gravestones to buy,
Enough to swamp a man pretty nigh.
Besides, there's Edward and Dick and Joe
To be provided for when we go."

Dick and Edward and little Joe
Sat in the corner in a row;
They saw the patient mother go
On ceaseless errands to and fro;
They saw that her form was bent and thin,
Her temples gray, her cheeks sunk in;
They saw the quiver of lip and chin—
And then, with a warmth he could not smother,
Out spoke the youngest, frailest brother:
"You talk of saving wood and ile,
And tea and sugar, all the while,
But you never talk of saving mother!"

SHORT STORY

"Tom, dear, I really do think you are perfectly wonderful. Any girl ought to be glad to marry you. But I just can't say 'yes' now. You'll have to give me time to think it over."

Gladys Drake, standing there before Tom Gafney on the veranda with the misty moonlight falling on her face and hair, was replying to Tom's proposal with a composure that surprised even herself. She permitted Tom to take her hands in his and when he drew her to him and kissed her she did not draw away.

A little later Gladys sat before her dressing table, looking at her reflected image with curiosity and surprise. "It never rains but it pours," she told the girl in the mirror. "Any time last winter I'd have been perfectly blissful to have become engaged to Tom—or Walter—or even Rodney—and now they have all proposed on the same day and I don't know what to do about it."

Walter's proposal had come by mail and now Gladys drew the letter from her jewel box and re-read it. Her answer she had sent off by the afternoon mail. "Walter, dear," the letter had run, "I really do think you are perfectly wonderful. Any girl ought to be proud to marry you, but I'll just have to think things over."

If she had answered Walter's letter earlier in the day, her reply would have been different. It was not until Rodney had come in the early afternoon that it had occurred to Gladys that she would like to think matters over. Rodney had sat with her on the shaded veranda and, reverently holding her hand in his, had told her of his love for her. In some ways Rodney was not so attractive as Walter—but Rodney had a great deal to offer. Rodney had come and sat beside Gladys on the wicker settee, drawn her to him and kissed her cheek.

"I shall never love any one but you," he had said. "Gladys, I cannot live without you."

"Rodney, dear," said Gladys, taking his big hand in her small one, "Rodney, I really think you are perfectly wonderful. Any girl ought to be glad to marry you. I know I could love you. You'll have to give me time to think it over." And shortly afterwards Rodney had gone and Gladys had hurried to her room to write her letter to Walter.

And now Gladys sat there before her dressing table reviewing the proposals of the day. She looked at her reflected image to see what change had come over her—what fascination she possessed to account for this perplexing state of affairs.

To Gladys the difficulty lay not in deciding to marry any one of the three—but in deciding not to marry the other two. They were all so wonderful—and she liked them so much that she didn't want to hurt their feelings or cut herself off from their friendship. So Gladys sat there thinking and ended by writing a letter to Molly Fredericks, an old school friend. Molly, like herself, had never married and Molly was truly charming. She asked Molly to come and stay a week with her—there would be a dance or two and if Gladys played her cards right one of them—Tom or Rodney or Walter—would fall in love with Molly. That at least would dispose of one of them—painlessly and forever.

So Molly came and Gladys planned her campaign. Molly's visit extended to two weeks and still the festivities went on. One night Gladys and Molly sat talking—Molly sitting looking a herself in Glady's dressing table mirror.

"I'm in a terrible quandary," said Molly. "Tom Gafney made love to me tonight. Tom is perfectly wonderful. He told me you had thrown him down for Walter. The funny thing is that Walter told me you had thrown him down for Rodney and Walter wants to come and see me next month. Walter is perfectly wonderful and so is Rodney and I believe I told you that Rodney proposed last week. It wouldn't be so bad—only I had promised to marry Harold Granger—a sort of cousin of mine. He's coming on tomorrow, you know. Harold is wonderful, too—only we have known each other so long and we sometimes scrap. If I could just dispose of Harold I think I could figure things out with the rest. I hate to hurt Harold's feelings—"

"Perhaps I'd do as a consolation prize for Harold," suggested Gladys, rather meekly.

"That's precisely what I was thinking," laughed Molly. "It does seem so silly and old-fashioned to turn a man down flat when you might go on being friends with him. Perhaps I can transfer Walter to one of my sisters. Then it would be a toss-up between Rodney and Tom for me. I think I could find some one for Rodney—if you'll be nice to Harold. He's really perfectly wonderful and any girl ought to be glad to marry him."

A week later Harold sat beside Gladys in the darkness of the vine-covered veranda. "You are the only girl I really ever loved," he said. "Gladys I want to marry you." He drew her to him and kissed her cheek with reverence.

Gladys heaved a little sigh as she held his hand in hers and said: "Harold, I really do think you are perfectly wonderful. Any girl ought to be proud to marry you. But I've just promised to marry Tom Gafney. I didn't know I loved him till Molly tried to get him away from me. Perhaps after all you'd better marry Molly yourself."

(Copyright, 1928, McClure Syndicate.)

The roll-top desk was described in 1772.

Dietetic Dissertations

(Specially Written for The Examiner.)

O, some has meat, and canna eat,
And some can eat but lack it;
But we has meat and we can eat,
So let the Lord be thankit.

In the Christmas season—or its aftermath—the significance of Bobbie Burns' grace is probably more fully realised than at other times. A Thanksgiving speaker one said that the best way of expressing gratitude for our blessings was by using them well. Are we thankful for efficient stomachs?

True, a talk on diet at this festive time is about as appropriate as gray hairs in a rumble seat. It would take all the romance from our Christmas dinner if we stopped to consider the percentage of digestibility or caloric value of dressed fowl, nuts, plu pudding or mince pies. Santa Claus is no friend of the dietitian. St. Valentine who merely tries to standardize the shape of our culinary products is not so bad, and it would almost seem that St. Patrick with his insistence on the "wearing o' the green" for our dining tables had an inkling of the importance of vitamines and mineral matter; but Santa revels in a heavy meal and apparently defies the dietitian or the vegetarian to produce a healthier specimen than himself.

Yet, some there be who, though possessing full measure of the spirit of reckless generosity (often considered synonymous with the Christmas spirit) cannot follow Santa's gluttonous lead. In one case a milk and egg diet is being adhered to right through the holiday by a man who is not a hospital patient, and another family is substituting chicken stew for roast fowl as the main dish of the Christmas dinner out of deference to a convalescent member. Still another woman tells me that ice cream is her traditional Christmas dessert.

The Christmas colours give wonderful scope for salads, green and red jellies, pimento, cranberries or maraschino cherries plus a little ingenuity and artistry are all that is necessary to produce holly or poinsetta salads. Also, if the children can be persuaded to substitute fruit or fruit confection for the ubiquitous candy at times, their digestive organs will be benefitted.

The following salad is one which looks at home in a dining room in its Christmas dress:

Cranberry Salad.

1 pound gelatine
1½ cups water
1 cup sugar.
1 pint cranberries
¾ cup diced celery
⅛ teaspoon salt
Nut meats.

1. Cook cranberries in 1 cup water until soft, stir in sugar and cook 5 minutes.
2. Add gelatine which has been soaked five minutes in ½ cup water. Stir until dissolved. Strain.
3. When thick stir in celery and salt, turn into wet pan. Chill.
4. When firm, mould, cut in squares, place a whole nut meat on top of each square.
5. Serve on lettuce leaf. Garnish with mayonnaise.

Note: 1 cup white grapes or diced apples may be used instead of celery, or combine with sliced bananas and oranges.

Barrie's

Annual

January Sale

Starts Wednesday

January the 9th

Watch This Space

For Further Particulars

Household Help Free Ser

Marion, c/o Examiner, Peterborough.

Please send me the helps which I have ch close a two-cent stamp to cover postage.

Name .....

Address .....

.....

Check here the helps you desire:

Wool and velvet trimming [ ]

Baby Bunting bag [ ]

THIS SERVICE IS FR

HALL'S DAILY STORE NEWS

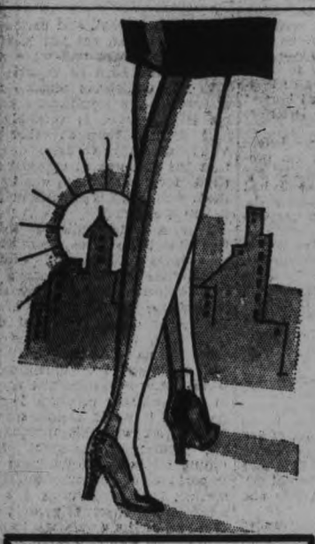

WOMEN'S FINE CASHMERE HOSE 98c

Puritan Maid Stockings, manufactured from fine pure wool yarns in our own modern factories. Your choice of plain garter or wider ribbed elastic top. All warm, good wearing Stockings. All sizes.

BLACK
COATING
SAND
NUDE
CHAMPAGNE
GUNMETAL
ALUMINUM GREY
BEIGE

Silk Mixed Stockings 49c

QUALITIES WORTH FROM 98c TO $1.25

All these Stockings are made from the finest grade Botany yarns, combined with threads of rayon silk to procure pretty mottled effects, or woven in small plaid and tiny check patterns. Several qualities and a good colour variety in the lot. Sale price .....

Cashmere Stockings 59c

THE PAIR

Another line of good looking, warm, serviceable Stockings for Winter wear. These, too, are made in our own factories and are produced with all-wool surface knitted to cotton plaited back. Colours: grey, sand, nude, coating, beige and black.

Oilcloth Tablecloths 69c

A splendid assortment of white grounds with designs in pretty blue shades. A specially attractive lot. Qualities are such as we usually sell at 89c.

Flannelette Blankets - - 1.98

Warm Flannelette Blankets, both white and grey. Some woven singly; others in the usual one pair size. Some plain white; others ornamented with bars of blue or pink. . . .

Krinkled Cotton Bedspreads

WORTH $3.75

2.95

SIZE 80 x 90-INCH

These are good looking Spreads of heavy unbleached krinkled cotton, decorated with stripes of various sizes, in such favourite colourings as old rose, mid-blue, gold, mauve or green.

Boxes of Paper and Envelopes 14c

A clearance of boxes of useful Writing Paper. Various styles and colours. Qualities worth up to 25c the box. Some in slightly soiled boxes. Sale price .....

Pullover Sweaters $3.75

Made with V or round neck. Some in plain colours; others in pretty two-colour effects. Qualities worth up to $5.90. Blue, green, sand, red, rose, etc.

Warm Wool Sweaters $1.98

Useful All-Wool Pullovers, knitted in fairly heavy weight from soft all-wool yarns, in attractive shades of blue, sand, scarlet, cardinal, etc. All long sleeved styles.

Silk Crepe de Chene $1.69

A clearing line of lightweight Cantons, Flat Crepes and Crepe de Chenes, in qualities worth $1.98 to $2.50 the yard. The lot includes a splendid range of all good colourings.

Children's Sleepers

SIZES 4 TO 8

Warm, fleeced-lined garments which are very welcome to the little folk on these cold Winter nights. Exceptional value, each 98c

Children's Bloomers

SIZES 2 TO 6 ONLY

Warm, closely knitted garments of medium weight, good shades of grey, pink and sand. A quality worth 49c, for 25c

STORE OPENS 9 A.M.

RICHARD HALL Limited

STORE CLOSES 5.30 P.M.

CATTLE, GRAIN, PRODUCE

MONTREAL GRAIN AND PRODUCE.

MONTREAL, Que., January 7 (Canadian Press). — A feature of the local grain trade on Saturday was the good inquiry for No. 2 Canadian Western oats for seeding purposes, but owing to the very light offerings from Winnipeg buyers found it difficult to fill their requirements. On account of the further weakness in wheat futures at Winnipeg spot prices were again reduced one cent per bushel. Car lots of Manitoba No. 6 wheat sold at 96c and feed wheat at 92c.

The demand from the United Kingdom and the Continent for spring wheat flour showed some improvement and a moderate amount of business was done. The local trade was also good and prices were firm. The movement of winter wheat flour continued slow but prices ruled steady.

The millfeed trade was moderately active and prices were unchanged. A fair trade was done in standard grades of rolled oats and the undertone to the market was firm.

The weakness that characterized the local egg market last week was continued on Saturday, and jobbing prices for all grades of fresh and storage were reduced another one to five cents per dozen. The receipts were 1,133 cases.

A fairly active business was done in butter, and prices were well maintained. Receipts were 59 packages.

The trade in cheese continued quiet, but the undertone was steady. Receipts were 141 boxes.

The demand for potatoes was inactive, but values were unchanged. Prince Edward Island Green Mountains sold at 88c, and Whites at 84c per 90 pounds, in bags.

Canadian beans were unchanged at $5.25 to $5.40 per bushel.

Montreal Quotations

Oats, Canadian western, No. 2 77c
Oats, Canadian western, No. 3 73c.
Oats, extra No. 1 feed 67c.
Flour, Manitoba spring wheat patents, firsts, $7.20.
Flour, Manitoba spring wheat patents, seconds, $6.60.
Flour, Manitoba spring wheat patents, strong bakers, $6.20.
Flour, winter patents, choice, $6.10
Rolled oats, bag 90 lbs., $3.65.
Bran, $35.25.
Shorts $35.25.
Middlings, $38.25.
Hay, No. 2, per ton, car lots, $16.00.
Cheese, Westerns, 23-23½.
Butter, No. 1 pasteurized, 40 -41.
Eggs, storage extras, 40-42.
Eggs, storage firsts, 36-37.
Eggs, storage seconds, 31-32.
Eggs, fresh extras, 52.
Eggs, fresh firsts, 45-46.

CHICAGO GRAIN.

CHICAGO, January 7 (Associated Press). — Right-about-face action in the wheat market late on Saturday sent wheat prices down to an all-round new low record for the season. Chicago wheat traders switched suddenly to the selling side on account of weakness which developed in wheat values at Winnipeg after an early bulge here that was due to a brisk advance in corn owing to stormy weather west and to drought reports from Argentina.

Closing quotations on wheat were heavy, ⅝c to ¾c to 1⅛c net lower. Corn finished at ¼c to ½c net gain, oats ½c to ⅝c to ¼c up, and provisions varying from 22c decline to a rise of 10c.

At first the corn market dominated wheat action, but the reverse was the case as the day drew to an end. Stormy weather sweeping eastward aross the corn belt and doing much to hoist corn prices was subsequently emphasized as a bearish factor relative to wheat, the reason put forward being that domestic winter wheat would benefit from a general snowfall which was reported. Over and above this circumstance, however, was the fact that weakness of the Winnipeg wheat market appeared to be related to selling here from houses with connections north-west and to slowness of export demand on Saturday for wheat from north America, whereas Argentina was continuing to offer wheat to Europe at below a parity with other countries.

Meanwhile, advances in corn prices went to within a fraction of the topmost level yet this season. Best figures, however, were not maintained owing to increased profit-taking by holders and as a result of late weakness in wheat. During the advances in corn, much notice was taken of a statement that corn supplies on ocean passage are sufficient for only one month's requirements in Europe. Besides, Argentine despatches on Saturday told of serious complaints of drought detrimental to growth of the new Argentine corn crop which is now at the critical state of development.

It was also pointed out that Argentine corn shipments are decreasing, that export premiums for United States corn at the Gulf of Mexico on Saturday were ¾c to 1c a bushel higher, and Chicago was being outbid for corn 1c to 2c downstats in Illinois. On the other hand, offerings of corn on Saturday to arrive in Chicago were larger, especially offerings from Iowa. Oats held within narrow limits, but averaged higher with corn.

STOCK MARKET AVERAGES

	20 industrials	20 rails
Saturday	209.8	134.9
Friday	212.2	205.0
Week ago	135.9	131.7
Year ago	148.9	122.0
Hight, 1928	207.7	133.3
Low, 1928	140.0	117.0

Total stock sales on Saturday — 2,839,680 shares.

DISTRICT MARKETS

AT ENNISMORE

ENNISMORE, Jan. 7.—Following are the week-end retail market prices:—

Butter, creamery, 45c; dairy 42c. Eggs, fresh, 40c. Chickens, 35c. Potatoes, $1.15 a bag.

Livestock and grain prices are:—Cattle, selects, 8c a pound; common butchers, 6c. Hogs, live, thick smooth $9.25 cwt; select graded, $9.75 cwt; dressed, head on, $15 cwt.; head off, $16 cwt.

Oats, 65c a bushel; wheat $1.25 a bushel; barley $1.00 a bushel. Hay $12 a ton. Buckwheat 80c a bushel.

AT WARSAW

WARSAW, Jan. 7.—Following are the week-end retail market prices:

Beef, sirloin, 30c; round, 30c; roast, 25-30c; stew 18-20c. Pork, 20-25c. Breakfast bacon, 40c. Butter, creamery, 48c; dairy 40c. Eggs, fresh, 40c. Chickens, 25c; stewing fowl, 20c. Potatoes, 20c a peck; $1.10 a bag.

AT MARMORA

MARMORA, Jan. 7.—Following are the week-end retail market prices:—

Beef, sirloin, 30c; round, 25c; roast, 22, 25, 28c stew, 15c. Pork, 20-22c. Lamb 18, 25, 30, 32c. Breakfast bacon, 40-45c. Butter, creamery, 50c; dairy 40c. Eggs, fresh, 50c; storage, 45c. Chickens, 30c; stewing fowl, 25c. Potatoes, 25c a peck; $1.25 a bag.

Grain prices are:—Oats, 75c a bushel; wheat $7.20 a bushel; barley, 85c a bushel. Hay, $10.00 a ton.

AT HAVELOCK.

HAVELOCK, Jan. 7.—Following are the week end retail market prices:

Beef, sirloin, 30c.; round, 25c.; roast, 25c.; stew, 20c. Veal, 20-30c. Pork, 25c. Lamb, 20-30c. Breakfast bacon, 40c. Butter, creamery, 45c.; dairy, 40c. Eggs, fresh, 45-50c. Chickens, 30c. Potatoes, 30c. a peck, $1.50 a bag.

Livestock and grain prices are: Cattle, selects, 10-11c. a pound; common butchers, 8-9c. Hogs live, thick smooth $9.75 cwt.; select graded, $10.25 cwt.; dressed, head on, $13.75 cwt.; head off, $14.25 cwt. Calves, 14-15c. a pound. Lambs, 12-13c. a pound.

Oats, 68c. a bushel; wheat, $1.25 a bushel; barley, 85c. a bushel. Hay, 10-$12 a ton. Rye, $1.10 a bushel.

AT CAMPBELLFORD.

CAMPBELLFORD, Jan. 7.—Following are the week end retail market prices:

Beef, sirloin, 30c.; round, 25c.; roast, 18-30c.; stew 15c. Veal, 15-35c. Pork, 20c. Lamb, 20-30c. Breafast bacon, 35c. Butter, creamery, 49c.; dairy, 40c. Eggs, fres, 50c, 45c, 40c. Chickens, 25-30c.; stewing fowl, 20-25c. Potatoes, 25c. a peck, $1.25 a bag.

Livestock and garin prices are: Cattle, selects, 8c. a pound; common butchers, 5c. Hogs, live, thick smooth, $9.25 cwt; select graded, $9.75 cwt.; Oats, 60c. a bushel; wheat, $1.00 a bushel; barley, 80c. a bushel. Hay, $12 a ton.

Remarks—Buckwheat 75c. a bushel. Rye, $1.00 bushel. Bran, $1.98 cwt.; shorts, $2.05 cwt. Peameal bacon, 40c.

AT KEENE

KEENE, Jan. 7.—Following are the week-end retail market prices:

Beef, sirloin, 35c; round, 35c; roast, 30c; stew, 25c; veal, 35c; pork, 35c; lamb, 35c; breakfast bacon, 42c; butter, creamery, 48c; dairy, 42c; eggs, fresh, 50c; chickens, 25c; stewing fowl, 15c; potatoes, 20c a peck, $1.15 a bag.

Livestock and grain prices are Hogs, live, thick smooth, $8.75 cwt., select graded, $9.25 cwt; dressed, head on, 512 cwt; head off, $14 cwt.

Oats, 55c a bushel; wheat, 95c a bushel; barley, 75c a bushel; hay, $10 to $11 a ton.

AT LAKEFIELD.

LAKEFIELD, Jan. 7.—Following are the week end retail market prices:

Beef, sirloin, 35c.; round, 30c.; roast, 25-35c.; stew, 20-23. Veal, 35c. Pork, 28c. Lamb 40c. Breakfast bacon, 40-50c. Butter, creamery, 48c.; dairy, 40c. Eggs, fresh, 45c.; storage, 45c. Chickens, 35c.; stewing fowl, 28c. Potatoes, 25c. à peck; $1.25 a bag.

Livestock and grain prices are: Oats, 65c. a bushel; wheat, $1.35 a bushed; barley, $1.00 a bushel. Hay, $20 a ton. Spring wheat, 1.35 a bushel; buckwheat, $1.00 a bushel; rye, $1.25 a bushel.

AT HASTINGS

HASTINGS, Jan. 7.—Following are the week-end retail market prices:

Beef, sirloin, 30c; round, 25c; roast, 18-28c; stew, 15-17c. Veal, 30c. Pork, 20-25c. Lamb, 30-35c. Breakfast bacon, 32-35c. Butter, creamery 45-47c; dairy, 40-42c. Eggs, fresh, 50c. Storage, 45c. Chickens, 25-30c; stewing fowl, 20c. Potatoes, 25c a peck; $1.10 a bag.

Livestock and grain prices are:—Cattle, selects, 9c a pound; common butchers 7-8c. Hogs, live thick smooth, $9 cwt.; select graded, $9.50 cwt; dressed, head on, $14 cwt.; head off, $15 cwt.

Oats, 55-60c a bushel; wheat, $1.00-$1.20 a bushel; barley, 75-85c a bushel.. Hay, $10-12 a ton.

Wedding Bells

EDGAR—POTTS

PRITCHARD—POTTS

MARMORA, Jan. 7 (Examiner Correspondence).—The Royal Hotel was the scene of a very pretty wedding on Saturday, when Gertrude Bernice, second daughter of Mr. and Mrs. T. E. Potts, became the bride of Thomas Edgar Pritchard. The bride, who was given in marriage by her father, looked charming in a yellow georgette dress bouffant style, uneven hemline, with panels of silver lace and caught here and there with bunches of flowers. Her stockings were white and she wore white kid shoes. She also wore a crystal choker, the gift of the bridegroom and carried pink carnations and fern.

The bridesmaid was her sister, Myrtle, who wore pearl taffeta, bouffant style with overskirt of tulle caught with flowers. Her stockings were peach and she wore colonial pumps with silver buckles. She carried pink carnations and fern. Her gift from the bridegroom was a rose pearl on an amber raise. Gilbert Pritchard of Toronto, brother of the bridegroom, was best man. He received as bridegroom's gift, a gold tie pin.

The officiating minister was the Rev. C. J. Backley, pastor of Marmora United Church.

The bride was the recipient of many useful and beautiful gifts, among them being pieces of silver and lamps.

Dinner was served to over thirty guests. The happy couple left later in the day on a honeymoon which will take in Toronto, Sarnia and other western points. On their return they will reside in Marmora.

OBITUARY

MARGARET COURTNEY.

(Examiner Correspondence).

MOUNT PLEASANT, Jan. 7.—Word was received on Sunday morning of the death of Margaret Courtney, which took place on Sunday in London, Ontario. Miss Courtney was a life-long resident of Mount Pleasant, but had been visiting with Mr. and Mrs. H. Hope in London for the past three weeks.

The remains are being brought from London. Funeral announcement will be made later.

THOMPSON J. McPHERSON.

(Examiner Correspondence.)

WARKWORTH, January 7. — W. J. Baker received the sad news on Wednesday, of the death of his half-brother, Thompson J. McPherson of Toronto. The deceased was ill only a few days of flu and pneumonia.

Surviving are the wife, formerly Miss Jane McMullen, and seven children: Alex., of Detroit, Kenneth, of Cleveland, Harold and Duncan of Toronto, Mrs. Edwards of Collingwood, Mrs. Muir of Toronto, and Miss Ethel at home; also three borthers and one sister: Robert and Harry McPherson of St. Johns, North Dakota; Wallace of Lamar, Colorado, and Mrs. Ida Drope of Harwood; and two half brothers, Thomas Baker of Toronto, and William Baker of Warkworth.

Interment took place at Warkworth cemetery and the service conducted by Rev. Gordon Duncan of the Presbyterian church.

THOMAS LYNCH

HASTINGS, Jan. 7.—The death occurred on Sunday, December 30, of Thomas Lynch, Hastings' oldest resident, after an illness of about six weeks. He was 90 years and 6 months old and came to Canada from Rochester, N.Y., with his parents when a child and spent the remainder of his life in Hastings and vicinity.

Left to mourn his loss are his two daughters, Mary at home and Mrs. Brazin (Clara) of Richmond Hill and two brothers, William, of Hastings, and Edward, of Rapid City. His wife, whose maiden name was Mary Healy, predeceased him twenty-four years ago.

The funeral took place on January 2 to Our Lady of Mount Carmel Church, where Requiem High Mass was sung by Rev. Father McGuire, and burial was made in the Roman Catholic Cemetery.

The pall bearers were six nephews of the deceased, Edward and Thomas Lynch of Hastings; Gilbert and James Faux, of Percy, and Thomas and Albert Lynch, of Asphodel.

JOSEPH HICKS.

(Examiner Staff Correspondence.)

CAMPBELLFORD, Jan. 6. — Joseph Hicks, aged resident of the township of Seymour, died at his home in Seymour West, late on Saturday night, following an illness of about four weeks. Mr. Hicks had not been in the best of health for the past year, but had been able to be about till a few weeks ago. He was the son of the late Mr. and Mrs. Emmanuel Hicks, and was in his 74th year. For several years he lived in the United States, but for the past thirteen years had resided at the homestead in Seymour West. His wife predeceased him several years ago. He is survived by one son, Ross, and two daughters, Nellie and Mrs. Garry Murphy, of Newark, N.J. Another son, Thomas, is now deceased. There also survive, two brothers, Thomas and Peter of Seymour, three sisters, Mrs. Culkeen of Seymour, Mrs. Annie Lemyre, resident in the United States: and Mrs. William Young of Gravenhurst.

The late Joseph Hicks was a member of St. Mary's Roman Catholic Church. The funeral service will be held from that church on Tuesday morning at nine o'clock.

OFFICERS SEIZE HANNAH'S CARGO

850 Cases of Beer and Liquor Taken From Boat at Erieau.

ADRIFT TWO WEEKS.

LONDON, Ont., January 7 (Canadian Press). — Provincial Police seized the rum-running cabin cruiser Hannah with its cargo of 850 cases of beer and liquor when it docked at Erieau, Ont. The boat is now under heavy police guard. According to Inspector H. Gardiner, it has been found that a part of her cargo was missing, and evidence that a quantity of the liquor had been disposed of recently was discovered. The cruiser was brought to her home port after being adrift with her crew of three men on Lake Erie for two weeks.

KEEP YOUR HEAD

free from colds. Use Parke's Nasaline in the nostrils at night; it destroys all germs and its soothing, healing vapors penetrate to all parts of the bronchial tubes and air passages; 25c per tube. Bond's Drug Store, corner George and Hunter streets.

LIBRARIAN REPORTS INCREASE IN BOOKS

(Continued from Page 1)

"During the year the increased circulation has made its mark in the larger percentage of books that have needed repairing. Many which had outlived their usefulness for library purposes were passed on to institutions that asked for them, and to invalids.

"There was less mutilation noticed in the reading-rooms, but there were two or three cases of vandalism and theft in the Reference section. It is gratifying to record, however, that the damage done was not irreparable, as duplicates can be secured at comparatively small cost of the volumes that were mutilated.

Children's Department.

"The Children's Department has shown a corresponding increase for the year as the figures given below will indicate. There has been little or no trouble experienced in this department and the children have shown themselves eager to avail themselves of the privileges offered to them and have behaved themselves in a praiseworthy and orderly fashion.

"During the year 674 borrowers' cards have been issued to fresh patrons of the library. Of these, 296 were men and 378 women. This is an increase over the preceding year of 69.

"Three hundred and thirty-five books of fiction were retired during the year and 15 books of non-fiction.

"The following are the returns for the Juvenile Department:

	1927	1927
Fiction	16,013	16,534
Biography	1,214	1,216
Religion	456	337
Sociology	3,090	2,984
Philology	3,725	4,635
Nat. Science	2,064	1,617
Useful Arts	1,275	1,066
Fine Arts	683	457
Literature	1,004	353
Travel	1,967	2,110
History	965	658
Reference	2,791	3,581
Magazines	1,154	999
	36,401	37,227

"In this case, as in the adult section, the Reference Department has catered to many enquirers in the sections devoted to Fine Arts, Sociology and Useful Arts.

"The increase in circulation was 826. The reading-room attendance, 12,164. Number of applications for cards during the year, 672. The story hour attendance averaged 32. There was one talk to a visiting class from the schools; attendance, 83.

"In conclusion, gentlemen, I beg to tender to you, on behalf of the staff, and for myself, our sincere thanks for your kindness and the sympathetic interest you have accorded to our work."

GAINED 10 POUNDS IN 22 DAYS

That's going some—but skinny men, women and children just can't help putting on good healthy flesh when they take McCoy's Cod Liver Extract Tablets.

Full of health and weight building subetances—the proven and successful kind—the kind that are a real help to frail, rundown, skinny men and women.

Try these supremely efficient sugar coated tasteless tablets for 30 days—if they don't help greatly your money will be refunded.

One woman gained ten pounds in twenty-two days. Sixty tablets, sixty cents—Economy Size $1.00. Ask McDermid & Jury, McDermid's, Bond's, Lynch's and Payne's or any druggist for McCoy's Cod Liver Extract Tablets. Directions and formula on each box.

Cavan

(Examiner Correspondence.)

CAVAN, January 5. — Mr and Mrs. W. S. Rutherford and family spent New Year's with Miss Eileen Hunter.

Mr. Sidney Hutchinson of Norwood, spent New Year's with Mr. and Mrs. Albert Elliott.

Mrs. William Nill is visiting her father, Mr. John Mason of Cobourg.

Mrs. William Tinney is visiting with friends in Toronto.

Miss Evelyn Godin of Norwood, is visiting Miss Pearl Richards.

Mr. and Mrs. J. Fordor of Nestleton, visited their daughter, Mrs. Harry Tinney on Saturday.

Mr. Alex. Hunter with Mr. Vernon, and Miss Eileen were visitors at the home of Mr. Alfred Jackson of Bailieboro, last week.

Mrs. A. Eagleson of Coldsprings, is visiting her sister, Mrs. Mary Nill.

Mr. and Mrs. Nelson Card and children of Detroit, visited Mr. and Mrs. Wellington Card, last week.

Mr. V. Carr of Windsor, spent a few days with Mr. and Mrs. Wellington Card, last week.

Mr. J. Braithwaite and sister Cora, spent New Year's in Toronto.

Mr. E. Sutton spent New Year's day with his parents, Mr. and Mrs. Arthur Sutton of Colborne.

HOTEL BURNED.

MONTREAL, Que., January 5. (Canadian Press.) — The Hotel Du Nord, of Bout-de-L'Islet, about twenty miles from Montreal, was destroyed by fire yesterday, with a loss of $20,000. No guests were in the hotel at the time of the fire, as it was only used in the summer.

Rich In All Vitamins of Cod-liver Oil

SCOTT'S EMULSION

Promotes Growth— Builds Strength. Wonderful For Children

Scott & Bowne, Toronto, Ont. 28-26

MISHAPS ON SLIPPERY ROADS

Three Cars Meet in Collision On Main Street at Campbellford.

CAR SLIDES INTO DITCH.

CAMPBELLFORD, Jan. 7.—(Examiner Staff Correspondence). — Rain falling on pavement covered with a few inches of well packed snow left the streets of this town in a very dangerous condition, from Saturday evening till yesterday afternoon when the temperature dropped to below the freezing point and left them in a covering of solid ice, only slightly less slippery than they had been the previous day. Pedestrians were hard pressed to decide whether to risk walking on the sidewalk or out on the street. Business was as usual during the afternoon Saturday, but with the coming of the rain in the evening, there was a considerable falling off of trade and several merchants closed their places of business before the usual closing time.

Traffic moved at a snail's pace. But this did not serve to entirely avoid accidents. About nine o'clock, Saturday evening, three cars met in collision at the corner of Front and Bridge streets, all of them suffering slightly from the impact. The collision was sort of a progressive affair. S. H. Neale was approaching the intersection from Front street, north. Ernest Lee was on the Bridge street, a through street, proceeding east. Both cars were travelling slowly. Neale's car struck Lee's and sent it over against another car which was driven by a man named Baker from Springbrook. After the tangle had been straightened out, there were a few bumpers missing, but otherwise no damage was done.

Slides Into Ditch

On the Hastings road there is a long series of down grades extending for more than a mile. Part way down this hill, and just in the steepest part, a driver lost control of his car which had come down slowly till then, and after turning twice around the car slid into the ditch and against a bank without doing any noticeable damage or injuring any of the occupants.

Still another car coming from Belleville was turned completely over when it skidded on the icy road near Myersburg and went over a five-foot bank. The driver was proceeding without chains and hugging the gravel on the edge of the road for safety and traction. A billet of wood was in his path. But the wheel pushed it instead of going over it and the car began to slide toward the ditch. When it stopped, it had turned completely over. Fortunately there was little damage done to it except a broken running board and a small dent in one fender. With the assistance of four or five ment, the car was righted and driven to town.

FALSE ALARM

CAMPBELLFORD, Jan. 7. —(Examiner Staff Correspondence).—The fire brigade responded as rapidly as the icy streets would permit when there was an alarm sent in at twelve-ten yesterday afternoon. The alarm came from ward one, but was apparently another false one since no fire could be located although the truck cruised the vicinity of the box for some time before returning to the station.

READ For used cars WANT ADS

CHRISTMAS ENTERTAINMENTS

Birdsall's School.

The annual Christmas concert and tree of Birdsall's school, was held on Thursday evening, December 20, under the direction of the teacher, Miss Wilma Humphries. Fred Faux acted as chairman for the program. Recitations were contributed by Donald Clysdale, Rita Faux, Ethel Mortlock, Virginia Lobb, Isabel McColl, Mary Birdsall, Harold Bray, Bert Mortlock, Edith Mortlock and Alice Post, Everett Elmhurst, Helen Bray, Arthur Hook, Jessie Sloan, Herman McColl, Annie McColl and Jack Barrie. There were a number of songs, including "I'm Sorry for John," by three young men; "Seven Happy Cooks," by seven girls and songs by Edith and Bert Mortlock, and songs by the school. The Welcome speech was made by Mary Birdsall. Dialogues included, "Boarding House Tidbits," "Bridget's Mistake," "The Minister's Mistake," and "From Pumpkin Ridge." Other numbers on the program were a violin selection by Fred Mortlock; pageant, "The Crowning of Canada," by the pupils; Garland drill by eight pupils; mouth organ selection by Everett Elmhurst, and pantomime, "O Little Town of Bethlehem."

At the close of this program, Santa Claus distributed the gifts from the Christmas tree.

Canadian General Gets Big Order For Motors

The largest order ever placed at one time for motors in the Maritime Provinces was placed with the Canadian General Electric Co. by the Mersey River Paper Co. for their new development scheme. The Liverpool mills will be equipped with the latest and best machinery on the market.

VETERINARY.

DR. W. F. McELROY, Vet. Sur. Office and Residence, 290 Charlotte street, Charlbond Building, Peterborough. 'Phone 1623J

Cash Prices eliminate charges incidental to credit financing—therefore, they are lower. Come and see.

TECO STORE

Teco Prices Demonstrate Daily the Economy of Cash Buying and Cash Selling

Teco offerings are exceptional values made possible by tremendous purchasing power.

Come Early!

MID-WINTER CLEARANCE

SOMETHING DIFFERENT EVERY DAY

Come Often

Tuesday Is Household Day at the Big Clearance Event!

House Furnishings—priced so low that hundreds of women will buy their spring requirements on Tuesday. Draperies, Linens, Bedding, Odd Bits of Furniture, etc. . . .all new items . . . . not advertised before in the clearance. Splendid reductions . . . .Come early. Watch for the special Mid-Winter Clearance Price Tickets on the racks and the counters.

"Sani-Bilt" Special Chesterfield Suite, 3 Pieces, reg. $189, Sale Price - $159

This beautiful Living-Room Suite comprises one large Chesterfield, one large Wing and one large Arm Chair. Covered with good quality taupe mohair; reversible cushions of striped rayon velour. Marshall springs throughout. Front leg support. A real Mothproof Suite. Mid-Winter Clearance, complete..... **$159**

3rd Floor, Housefurnishings Bldg.

Red Cedar Chests, Extra! Each 10.50

Well made from the best of Tennessee Cedar and fitted with copper locks and fittings. Just the Chest to keep your furs and woollens. An opportunity for the bride-to-be. Mid-Winter Clearance, Each **10.50**

2nd Floor, Housefurnishings Bldg.

Lace Curtains, reg. 89c, Pair 59c

9 o'Clock Special

Sharp at 9 o'clock, just a clearing line of these Nottingham Net Curtains. White only in several designs, with border on side and end. Mid-Winter Clearance, pair..... **59c**

2nd Floor, Housefurnishings Bldg.

Filet Net Panels, reg. 98c, Ea. 49c

Made of good quality imported filet net. Shades of white or ecru. Choice selection of designs, open weave, plain and figured borders. Size 36 x 2¼ yards. Mid-Winter Clearance, each..... **49c**

2nd Floor, Housefurnishings Bldg.

500 Yards Domestic Chintz, reg. 25c yd. Extra Special, Sale Price, per Yard 19c

Early buyers at 9 o'clock will find a good assortment of designs, suitable for comforter and cushion covering; also for side curtains. Mid-Winter Clearance, yard ....

2nd Floor, Housefurnishings Bldg.

Wardrobe, 1 Only 22.95

Walnut finish. Designed with large roomy cupboard with hooks, large bottom drawer. Well made piece of furniture to suit any room. Regular 34.50. Mid-Winter Clearance Sale price..... **22.95**

Bedside Table, reg. 6.95

A very fine piece of bedroom furniture. Walnut finish, popular square style, with lower shelf. Very useful in case of sickness. Mid-Winter Clearance, each..... **4.95**

3rd Floor, Housefurnishings Bldg.

Six-Piece Breakfast Suite

Extra Special

Sale Price Complete

37.75

Smart colored furniture that denotes good taste for the breakfast-room. Suite comprises one Buffet, one Table and 4 Chairs. Neatly enamelled, finished in colors of green and gold, blue and gold, and blue and grey. The Table is made with two drop leaves. Clearance Special, 6 pieces..... **37.75**

3rd Floor, Housefurnishings Bldg.

Reg. $18 Dresser Special 15.75

Reg. $18

Smart Walnut - Finished Dressers with three large useful drawers; also mirror of British plate glass. Exceptional value. Very inexpensive. Mid-Winter Clearance, each.. **15.75**

Reg. 50c Mirrors Sale Price 39c

For your kitchen or bathroom. Well made white enamel frames, good, quality, and good size glass, measuring 12 x 15 inches. Mid-Winter Clearance, each..... **39c**

3rd Floor, Housefurnishings Bldg.

4-Piece Walnut Bedroom Suite, Regularly $135

Extraordinary high-grade Suite in high lighted finish. The Suite consists of one beautiful 4-Poster Bed, new Combination Vanity and Dresser, small Bench and Chiffonier. Come in and see this wonderful Suite at January Clearance Price. Mid-Winter Clearance, complete Suite ... **$119**

3rd Floor, Housefurnishings Bldg.

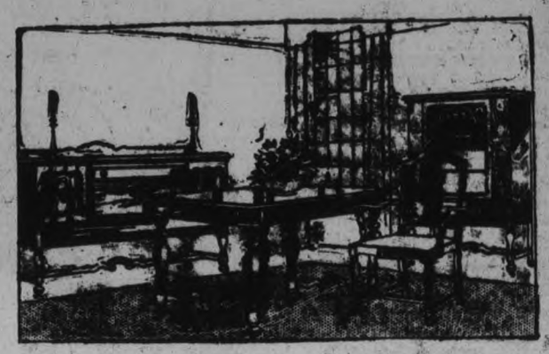

Dining Room Suite, 9-Piece, Walut Finish, regularly $145, Complete for $119

A very smart and attractive Walnut-Finish Dining-Room Suite, showing fancy turned legs. Well constructed by excellent workmanship. Full 6' Extension Table in oblong style; Chairs have leather slip seats; Buffet has two large drawers and large cupboard; China Cabinet has glass front doors and three shelves. Special, 9 pieces. Mid-Winter Clearance, complete..... **$119**

3rd Floor, Housefurnishings Bldg.

Savings on Electrical Goods and Lamps!

Bedroom Fixtures, reg. 2.59, for 1.95

Complete 2-Light Ceiling Cluster, neat ivory finish, with colored design in rose or blue. Wired ready for fixing. An inexpensive light. Mid-Winter Clearance, complete..... **1.95**

Nickle-Plated Electric Irons, Special 1.98

Every home should have one of these Nickel-Plated Irons, guaranteed for one year. Convenient back-rest and ebonized handle. Complete with long cord and plug. Mid-Winter Clearance, each.... **1.98**

2nd Floor, Housefurnishings Bldg.

Clearance of Floor Lamps

Reg. 12.75

Complete Outfit, Lamp and Shade

$10

Strong walnut-finished standard, with 2 pull chain sockets. Smart silk shade in a choice selection of colors and styles. Wonderful value. Mid-Winter Clearance, complete..... **$10**

Wall Brackets Each 1.45

Completely wired for either upright or drop light. Smartly finished in two-tone bronze. Mid-Winter Clearace, each.... **1.45**

Hall Fixtures

Reg. $3.75

Choice of steel or polychrome finish, wired complete, with frosted white bulb. Smart and an attractive design. Mid-Winter Clearance price, complete..... **2.95**

2nd Floor, Housefurnishings Bldg.

Felt Mattress, reg. 10.95, Each 9.50

-Excellent Quality

Well constructed with a good layer felt, covered with strong art ticking, well tufted, with roll edge. All sizes. Mid-Winter Clearance, each..... **9.50**

3rd Floor, Housefurnishings Bldg.

Clearance of Pictures Sale Price Each 25c

Neat, small Fancy Pictures, suitable for any room, mounted in good polychrome frames. Choice selection. Mid-Winter Clearance, each.... **25c**

3rd Floor, Housefurnishings Bldg.

Swiss Panels, reg. 79c Each, Sale Price 63c

Beautify your windows with these smart Ecru shade Swiss Panels—made with a fancy stitched border. Size 38 and 40 inches wide, 2¼ yards long. Mid-Winter Clearance each..... **63c**

2nd Floor, Housefurnishings Bldg.

Extra! High Quality Wool Blankets 7 lbs., 32 Pairs, Size 67x84 Ins. Reg. 10.95 Pair, Sale Price - 7.49

We can recommend these beautiful Scotch Wool Blankets, made from the best selected woollen yarns, scoured and shrunk. All-white with fast color blue border. Whipped singly. Come early and be one of the fortunate buyers of a pair of these lovely Blankets. Mid-Winter Clearance, pair..... **7.49**

—Second Floor, Teco Store

Wonderful Purchase

Rayon Silk Bedspreads, Each 3.19

Size 80 x 100 Inches

We have been alotted just 50 of these Rayon Silk Bedspreads. Made with scallopd edges all around. Note the size and lovely shades. Be sure and come early. Colors are blue, rose and gold. Mid-Winter Clearance..... **3.19**

—Second Floor, Teco Store

Hemmed Sheets, reg. 2.50, Pair 1.89

100 Pairs

Full Double-Bed Size

Come sharp at 9 o'clock for these extra good quality Sheets. Hemmed ready for use, strong, durable and good wearing. Large size. Mid-Winter Clearance, pair.. **1.89**

—Second Floor, Teco Store

9 o'Clock Specials, Hfgs. Bld.

50-In. Velour, reg. 1.49, for 79c

Made in Belgium. A splendid quality for hall or arch curtains. Comes in a green shade only. Come sharp at 9 o'clock. Just a limited quantity. Mid-Winter Clearance Sale price, yard..... **79c**

2nd Floor, Housefurnishings Bldg.

5-lb. Pail Floor Wax 89c

You will be perfectly satisfied with the beautiful finish that this Floor Wax gives. Selling for one day. 5-lb. pails. Mid-Winter Clearance, pail..... **89c**

2nd Floor, Housefurnishings Bldg.

Floor Varnish, reg. $1, Qt. 79c

Four-Hour Floor Varnish—have you tried this Varnish? Wonderful wearing, dries in 4 hours, and keeps your floors always looking bright. Mid-Winter Clearance, qt. size..... **79c**

2nd Floor, Housefurnishings Bldg.

Polishing Outfit, Sale Price 2.19

3-Piece Floor Waxing Set

The housewife who takes a pride in her home should not be without one of these sets—one heavy long 15-lb. Polisher with strong bristles, one lb. tin of high-grade Floor Wax, one quart tin of Turpentine. The Polisher is worth more than the whole set. Come early. Mid-Winter Clearance, complete.... **2.19**

2nd Floor, Housefurnishings Bldg.

Clearance of Linens!

Linen Table Napkins Regularly 2.50, Sale Price, Half-Doz. $2

Extra high grade of Satin Double-Damask Linen Napkins in several designs. Size about 22 x 22 inches square. Mid-Winter Clearance, half dozen..... **$2**

—Second Floor, Teco Store

Satin Damask Tablecloths, reg. $8 and 8.95, Special 5.49 and 5.95

Just a limited quantity of these All-Linen Tablecloths in several patterns and two sizes. Beautiful quality. Sizes 72 x 72 and 72 x 90 inches. Mid-Winter Clearance, each ..... **5.49 and 5.95**

2nd Floor, Teco Store

Reg. 1.89, Colored Linen Luncheon Sets Sale Price, per Set 1.39

All-Linen Cloth and Napkins. Ideal Bridge or Luncheon Sets, showing colored bordered floral design in shades of blue and gold. Size of Cloth, 35 x 35 inches, and 4 Napkins to match. Mid-Winter Clearance, set..... **1.39**

—Second Floor, Teco Store

10 Only, Down Comforters, reg. $10, Half-Price

Early buyers will be pleased with one of these well filled Comforters. Filled with fine quality down and chopped feathers; covered with dainty floral sateen with double plain panels. Full sizes. Mid-Winter Clearance, each **$5**

—Second Floor, Teco Store

TECO STORE

OPERATED BY T. EATON Co.

PETERBOROUGH

Oilcloth Squares for Your Table, Special 79c

Outstanding Value

A very fine range of attractive pattern in colors of blue, green and rose. Size 54 x 54 inches. All first quality. Mid-Winter Clearance, each..... **79c**

—Second Floor, Teco Store

Leafs Defeat Ottawa - C.G.E. Hockey Schedule Opens

BAILEY TALLIES FOR LEAF CLUB

Ottawa Maintains Strong Offensive But Could Not Overcome Victor's Lead.

RANGERS BATTLE TO TIE.

TORONTO, Ont., Jan. 7 (Canadian Press). — The Maple Leafs at the Arena Gardens on Saturday night scored a 3 to 1 victory over their old rivals, the Ottawa Senators, in a fast, exciting and occasionally rough National League hockey fixture. The game drew another capacity crowd.

Frank Nighbor, the Ottawa veteran centre player, was missing from the visitors' line-up.

Though the locals secured a two-goal margin early in the third period, Ottawa kept within striking distance by a determined offensive which produced a goal by Touhey. Until Art Smith bumped and crashed his way right to the goal-mouth and beat Connell for the third Toronto score, the result was in doubt. Toronto's two other goals were got by Carson and Bailey.

Ottawa—Goal, Connell; defence, Clancy and Boucher; centre, Alex. Smith; right wing, Finnigan; left wing, Kilrea; subs., Shields, Touhey, Elliott, Grosvenor.

Toronto—Goal, Chabot; defence, Art Smith and Day; centre, Carson; right wing, Bailey; left wing, Cox; subs., Blair, Lowrey, Horne, Duncan.

Officials—M. J. Rodden and George Malinson.

Battle to Scoreless Tie.

NEW YORK, N.Y., Jan. 7 (Canadian Press).—The New York Rangers and Americans, group leaders in the National Hockey League, battled to a scoreless tie in the third game of their intra-city series Sunday night. It was their second draw of the season.

Through the last half of the game, the Rangers had a slight advantage in the play, sending their attack storming down on the American net, only to lose the puck or to see Worters turn it aside. In the extra frame the Americans resorted to shots from the blue line, playing as if satisfied with the draw.

BRUINS BEAT PIRATES 3-2

Eddie Shore Again Stars As Boston Defeats Pittsburgh Crew.

SCORE ON COMBINATION.

BOSTON, Mass., Jan. 7.— (Canadian Press.)—The Boston Bruins outfought the Pittsburgh Pirates all through a heated and furious struggle to win by a 3 to 2 score here Saturday night in a National Hockey League contest. Eddie Shore was again the hero of the Boston victory. With the score two all late in the final period, he and Mackay broke through the Pittsburgh defense together, Mackay carrying the puck. His shot hit the back boards but Shore was able to fight off McKinnon and Smith, who tried to check him out, and cross over in time to play the rebound into the Pittsburgh net for the winning score.

With a pair of Bruins off the ice for illegal play during the final minute, Pittsburgh was given a chance to score again. The Pirates, however, wasted so much time getting their drive under way that the final whistle sounded before they could seriously threaten the Boston goalie.

Mackay put the Bruins out in front in the second period when he caged Weiland's pass but Milke ran wild through the Bruins a minute later to even the tally.

In the third period Gainor started the scoring with an unassisted tally but White offset this goal by caging Cotton's assist.

The line-ups:

Boston. — Thompson, goal; Hitchman, left defence; Shore, right defence; Gainor, centre; Galbraith left wing; Oliver, right wing; spares, MacKay, Weiland, Clapper, Pettinger, Rodden, Green, Denneny.

Pittsburgh.— Miller, goal; Smith, left defence; McKinnon, right defence; Frederickson, centre; Milks, left wing; Darragh, right wing; spares, Dury, Cotton, White, McCurry, Holway, McCaffrey.

Referees—MacKenzie and Ritchie.

Summary.

First Period.

No score.

Penalties—Fredrickson, Smith, McKinnon, McCaffrey, Weiland, Shore.

Second Period.

1, Boston, MacKay, (Weiland), 12.35.

2, Pittsburgh, Milks, 14.40.

Penalties — Gainer, Shore, Smith, Frederickson, Drury, McKinnon.

Third Period.

3, Boston, Gainor, 4.52.

4, Pittsburgh, White, (Cotton), 15.50.

5, Boston, Shore, (MacKay) 17.42.

Penalties—McKinnon, Shore, Clapper, E. Gainor, Weiland.

LOCAL HOCKEY SCORES.

C.G.E. SHOP LEAGUE

Machine Shop	1
Office	4
Drafting Room	3
Tool Room	0
Engineers	5
Wire Department	9
Meter Department	3
Brass Department	3

Our Boarding House - - - - - - - - - - By Ahern

RICKARD MADE MILLIONAIRES OF TWO HEAVY WEIGHT CHAMPS

Promoter Was Financial Life-saver To Many of Broken Wrecks of Fight Game.

AMASSED HUGE FORTUNE.

Lost Money in Mandell and Tunney-Heeney Fight Last summer.

(Continued from Page 1).

at the championship he lost to Tunney in 1926.

Other possibilities as the new president of Madison Square Garden appeared in John Chapman, head of the six-day bike race industry, and Colonel John S. Hammond, in charge of the Garden after Tex left for Miami Beach to stage the Stribling-Sharkey match. "Mike" Jacobs, confidante of Rickard, also may be considered for the post.

Before Tex Rickard ever thought of promoting a boxing match his career had stretched through a string of story-book adventures from the plains of Texas to the gold fields of Alaska and back to the gambling halls of Nevada.

He was born in Kansas City, Mo., January 2, 1870, but his father moved to Sherman, Texas, when the only son, George L., was four years old. The youngster grew up on a cattle ranch at Cambridge, Tex., and was riding herd in Renrietta after his father died when Rickard was ten years old.

Joins Gold Rush.

After several years as a cowboy and later town marshal of Henrietta, young Rickard joined the rush to the Klondike in Alaska in 1893. He landed with another cowboy at Juneau, lugged his sleds through the Chilkoot Pass and 300 miles across lakes to the head of the Yukon, and promptly "struck it rich" in the famous Bonanza strike.

With a profit of $60,000, Rickard set up a gambling hall and saloon at Dawson. In one night, a band of lucky miners wiped him out playing roulette, and he was forced to cut wood for five months at $15 a cord for a living. He swung his axe at the side of Rex Beach, noted novelist, until 1899, when he hiked to Nome and set up another saloon and gambling hall with only $35 capital.

In four years Rickard, now known throughout Alaska as "Tex," made $500,000, most of which he lost on barren gold claims. Tiring of Alaska, Tex returned to San Francisco, then to the Tenepah and Goldfield section of Nevada, in 1903, with $60,000, all that was left of the half million, and started another "recreation hall" in Goldfield.

Rickard came east to take over the old Madison Square Garden in 1920, an arena then considered a "white elephant." Within a few years he lifted fight promotion to record levels, built the new Madison Square Garden and made a big business of boxing.

Sets New Record.

His greatest successes were Gene Tunney's heavyweight title battles with Jack Dempsey at Philadelphia and Chicago, with gates running over $2,000,000. He promoted the battle in which Jack Dempsey won the title from Jess Willard at Toledo in 1918, and from that time on staged every heavyweight title match. Dempsey's title defence against Luis Firpo under Rickard's direction drew over $1,000,000 and the Dempsey-Carpentier fray over $1,500,000.

Through his boxing activities and other investments, Rickard is believed to have amassed a fortune of several million dollars. He owns cattle ranches in South America.

Rickard's chief delight in his promotional ventures, came through the attraction of society to the beats he promoted.

There was a side of Rickard, the man who could whip into line the toughest fistic prospect that ever lived and keep him there, that the public rarely saw. His death will mean the loss of a friend and counsellor to hundreds of old timers in the fight racket and to many of the broken wrecks of fistiana he was a financial life-saver.

Widows of former fighters always were able to call on him in time of need and the man whose Midas touch turned boxing into one of the bonanzas he sought in Alaskan and Nevada goldfields never refused to aid those in need. Scattered through New York are hundreds of veterans who owe their jobs to Tex.

Rickard's success as a promoter was founded on a principle of "pay as you go," and never fail to make good on a promise, financially or otherwise. Where boxing had been a game that demanded the closest scrutiny of box office receipts and sometimes the assistance of the sheriff in collecting the fighters' share of a purse, Rickard worked on a different plan.

Funeral on Wednesday.

NEW YORK, January 7. (Canadian Press.) — Funeral services for Tex Rickard, are to be held here Wednesday at noon. Burial will be in Woodlawn cemetery.

The body will arrive here to-morrow morning. Until the funeral it will lie in state in the chapel of Campbell's undertaking parlors.

Pall bearers will be: Jack Dempsey, John M. Chapman, Richard F. Hoyt, William F. Carey, Col. Hammond, Matthew Brush, James I. Bush, Harvey Gibson, John Ringling, Walter Shields, James A. Farley, William Muldoon, George E. Brower, Walter Camp, John R. Kilpatrick, Sidney R. Kent, D. W. Dilworth, J. Ernest Richards, John R. Dillon and Sheldon Fairbanks.

Feared Surgeon's Knife.

NEW YORK, January 7. — Canadian Press. — If Tex Rickard had not feared a surgeon's knife more than he did appendicitis, he might still be alive to-day.

Rickard had suffered attacks of appendicitis from time to time for the last 12 years. Dreading an operation Tex avoided it, by repeated applications of ice packs during each attack.

Just before the Dempsey-Carpentier fight at Jersey City in 1921, the promoter was stricken with a particularly violent attack. Physicians eased the pain with ice packs, but advised Rickard to undergo an operation.

But Tex could not see it that way. "They'll never get me with their bowies," the promoter used to say. "They can shoot me, but not cut me."

DOMINION ENTERS

Canada Decides To Challenge For Davis Cup in American Game.

TORONTO, Ont., Jan. 5 (Canadian Press).—At the regular meeting of the council of the Canadian Lawn Tennis Association, held here yesterday, it was unanimously decided to challenge for the Davis Cup in the American zone, and Canada's entry was cabled to the French Lawn Tennis Association in Paris.

Entries this year follow the precedent set last year by the French association, and must be filed in Paris this month instead of in March, as was the case when the cup was held by the United States. The dates for the challenge in Paris have been announced as July 26, 27 and 28. The first round in the European zone has to be concluded by May 7th, but the first round dates for the American zone have not been fixed yet.

CANUCKS BATTLE TO SCORELESS TIE

Canadiens and Maroons Fail To Sink Tally in Overtime Tilt.

MONTREAL, January 7. (Canadian Press.) — Canadiens and Maroons —local National Hockey League entrans—battled to their second successive scoreless tie of the season here Saturday night. Seventy minutes of rugged hockey failed to produce anything but a couple of offside goals, one by each team, both of which were scored after the officials' whistles had blown for offside plays.

The game was somewhat more open than the previous scoreless contest between the two teams, but tight defensive hockey was still predominant, neither team really opening up at any stage of the game. Owing to their fear of giving the opposition a break, which would pave the way for a goal, and one goal would have loomed large to either team at any stage of Saturday's struggle.

Both illegal goals came in the first period, Joliat beating Benedict for Canadiens, and Ward getting one past Hainsworth in the Canuck net. Both efforts were glaringly offside, however, and neither team had the slightest excuse to protest either decision.

Failure to win the game shunted the Maroons to third place in the standing of the Canadian section of the League, as the Toronto Leafs, who previously had been tied with the Maroons in second place, scored a 3 to 1 victory over the Ottawa Senators.

While the game looked to be evenly fought throughout, the French-Canadians really had more success than did the Maroons in getting at close quarters with the opposing goalie. This knack of being able to fathom the Maroon rearguard on occasion failed to have the desired effect, however, as the veteran Benedict, back in the Maroon net, after a two game absence, was in perfect form, and turned back the thrusts that did trick through his defencemen. At one time during the first period, the Canucks had a splendid chance to take a lead. Both Smith and Siebert were in the penalty box at the time, while the Canucks were at full strength. The remaining Maroons, however, made a gallant stand and held on until the return of their team-mates. Over-anxiousness at this time cost the habitants several perfect scoring chances. Eighteen minor penalties were meted out by the officials during the contest, while Pete Lepine, sub Canadien centre, was fined $15 during the first period for insubordination to Referee Laflamme. The latter had penalized Lepine for a minor infraction, and as he stooped to pick up the puck, Lepine knocked it out of his reach.

Over thirteen thousand fans witnessed the third local intra-city tilt of the season.

The teams:

Maroons	Position	Canadiens
Benedict	goal	Hainsworth
Dutton	defence	Manthe
Siebert		Burke
Smith	centre	Morenz
Stewart	wing	Joliat
Ward		Gagne
Hicks	ub	Leduc
Phillips		Lepine
Lamb		Mondu
Trottier		Patterson
		Carson
		Lesieur

Officials — Dr. Jerry Laflamme and Alex. Romeril.

Summary.

First period—No score.

Penalties—Gagne, Stewart, Lepine, Lepine $15, Ward, Smith, Siebert.

Second Period—No score.

Penalties—Trottier, Patterson, Joliat, Dutton, Leduc.

Third period—No score.

Penalties—Siebert, Stewart, Leduc, Burke, Phillips, Lepine, Dutton.

Overtime period—No score.

Penalties—None.

You will find many things in the Classified Ads. of The Examiner.

DRAFTING ROOM WHITEWASHES TOOL MAKERS IN OPENING TILT OF C. G. E. HOCKEY SCHEDULE

Fans Provided With Peppy Hockey Program at Brock Street Rink.

ENGINEERS WIN 5-0.

Office Plays Superior Hockey To Defeat the Machine Shop 4-1.

The C.G.E. Shop Hockey League opened the schedule on Saturday afternoon at the Brock Street Arena, with a bill of four games that provided a big crowd of enthusiastic hockey fans with a peppy program of speedy puck chasing, clever stick handling, and a few bumps and spills that only tended to emphasize the clean brand of hockey that was a feature of the playing throughout.

The biggest upset of the day came in the second game when the Drafting Room applied a liberal dab of whitewash to the topnotch Tool Room team, taking them into camp to the tune of 3 to 0.

The Tool Room, last year's champions, trotted out their same old, brilliant and smooth combination and team work, but when they got near the goal, either forget their fancy stuff or else it was spoiled by the whirlwind charges which the Drafting Room forward made, sweeping back on their checking expeditions. The winners' defence also played a big part in keeping the champions out, forcing the Tool Room gunners to do most of their shooting from long range. When they did get in, Bill Jackson rose to brilliant heights to prevent scores. Jackson had many times more work to do than did Jones, the Diemakers' goalie, as the Drafting Room did not do much shooting, except when a real scoring chance offered.

Tool Makers Force the Play

The Tool Makers took the puck from the face-off with a spurt that lasted for the whole of the initial period and for the greater part of the time had the edge on the play, buzzing around Jackson like angry bees, and holding the play in the winners territory as was evidenced by the fact that Jones had but one shot to bother with which missed the net entirely while Jackson was kept on the jump to turn eight hot ones aside. Ray Epps, the lanky Tool Room centre man, missed a fine chance when he broke through in a neat individual rush only to miss the net. Carroll was treated to a rest for boarding Thornton in the middle of the period but the spurt of the Draftsmen when the Tool Room was one man shy was of no avail against the clever work of Hatton and Epps. Soon after this Jackson put in a few mighty busy minutes, due to the fast pace set by the opposing forwards, until Swanger drew a minor penalty for bodying, when the pace slackened slightly the Tool Room falling back on the defensive. The session ended with no score.

Draftsmen Set Pace.

The second stanza was a torrid one from bell to bell, the Drawing Makers opening up with a fast pace and in the space of a few seconds hurled four shots at Jones, one of which almost rolled in when he fumbled it, but recovered in time, making a forward pass to Hatton who carried the puck along the boards, but was robbed of a goal when Jackson made a wonderful stop of a corner shot. The Tool Makers worked hard to capitalize on their combination plays, but their brilliance was counteracted when Dors. Davis took a loose puck behind his own net and in a lone rush, with some clever stick-handling, converted it into the first tally with a whistling ankle-high drive that gave Jones no chance. The torrid pace continued, with both sides being dangerous often, Swanger and Corkery playing great defensively. One spill in this period came when Hatton and Corkery attempted to stop Davis, who slipped through, the two Tool Room players piling over each other, and another time Palmer described a nice swan dive over Corkery's head as a climax to a bodycheck. Jones was called on to handle eight drives in this period, while Jackson stopped four.

Third Period Speedy Affair

The last period was equally as speedy as the first two, the Tool Room being kept in hand by the consistent and tenacious checking of Thornton, Allin and Masterson, who spoiled numerous rushes and combination plays in mid-ice. Masterson broke away through centre and snapped the puck over to Allin in front of the Tool Room defence, and Corkery was a trifle slow with his poke check, allowing Allen to whip the disc past Jones for the second counter. The Tool Room uncovered several clever three-men combination plays, Connors sniping in a hot drive at Jackson, who fell on the puck to save. The Tool Room lost a good chance to tally near the end of the frame when Epps missed the net after taking a perfect pass from George Williams. Kearns picked up a loose puck in centre ice, outskating the forwards and by a spasmodic burst of brilliance worked in on Jones to find the net with a low corner shot to register the third marker. The Tool Room forwards assisted by the clever work of Mickey Williams, battled hard for the rest of the period, but Bill Jackson rose to the occasion in superb form, while Eric Howe and Thornton were the feature performers in the defence of their citadel.

The teams:

Drafting Room.—Goal, Jackson; defence, Davis and Howe; centre, D. Allen; wings, Thornton and Palmer; subs., Kearns, Masterson.

Tool Room.—Goal, Jones; defence, Swanger and Corkery; centre, Epps; wings, Carroll and Hatton; subs, A. William, W. Williams, Connors and Gordon.

Referee.—"Waddy" Kenneally.

Summary

First Period:

No score.

Second Period:

1.—Drafting Room, D. Davis.

Third Period:

2.—Drafting Room, Allen (Masterson)

3.—Drafting Room, Kearns.

Penalties—Carroll (2), Swanger, Allen.

Engineers versus Wire Department

Sterling goalminding and neat passing combined to gain for the Engineers hockey team a decisive victory over the Wire Department in their first game of the Shop Hockey League of the C.G.E. at Brock St. Rink on Saturday afternoon.

Cameron, who guarded the net for the winners, proved to be a stone wall in front of the Wire sharpshooters who were unable to pierce his guard from any angle. The play was quite even in the first period, the Engineers bunching a little, but trying hard to work their combination plays, while their opponents seemed content to make lone rushes, whipping the disc at Cameron in long shots from outside the defence which were easily handled. As the game proceeded the Engineers seemed to find themselves and taxed Wilson with some close-in shots which he blocked nicely, while Hedger and Eddie Williams showed flashes of brilliance in individual rushes, Hedger working in on top of Cameron on one occasion but the Engineer goalie saved the day by falling on the rubber, Hall incurred the wrath of the referee with slugging tactics which earned him three trips to the penalty box.

Sinks First Tally

The final period, showed a burst of speed by the Engineers, and a few minutes after the start Archambault slapped the puck home for the first tally after a lone rush along the boards. Hall brought the Engineer's total up to two when he grabbed a loose puck in front of the goal for a perfect opening. Jack Killoran and Fanjoy completed the rout the former getting two counters and the latter one before the end of the session.

Jack Killoran, fast wing man was the best player on the ice working with cool deliberation on the defence and splendid effectiveness on the attack. Other Engineer performers who shone throughout were, Fanjoy, Hayes, Archambault and Doddridge who was very effective individually. Although these men stood out for the winners there wasn't a weak link in the chain, the entire squad working well.

Eddie Williams was easily the best player for the Wire with Hedger and Sutherland teaming up well. Caladine received a few jolts in the first which slowed him up considerably, while the rest of the team although playing fair hockey individually lacked combination.

The teams:—

Wire Department.—Goal, Max Wilson; defence, Dunfield and Sutherland; centre, Ed. Williams; wings, Hedger, Les. Calladine; subs, Lennon and Broadley.

Engineers.—Goal, Cameron; defence, J. Ault, Doddridge; centre, Hall; wings, Hayes and Killoran; subs., W. Ault, Fanjoy and Archambault.

Summary

First Period

No score.

Second Period

No score..

Third Period.

1. Engineers Archambault.
2. Engineers Hall.
3. Engineers Killoran.
4. Engineers Killoran.
5. Engineers Fanjoy.

Penalties.—Hall (5), Helger, Dunfield, Calladine, Williams.

Referee.—Bill Jackson.

Office Defeats Machinists

The machine shop and office hockey teams in Group 2 of the C.G.E. Shop League, clashed on Saturday afternoon in the opening game of the schedule which resulted in a 4 to 1 victory for the latter team.

The winners displayed good combination and fast skating from the initial face-off showering Clair McGillen, Machine Shop net guardian, with a regular barrage of shots in the first period, while Tommy Miller, the office goalie, was only called on to turn one shot aside.

Weir, Saunders, Playford and Tuck worked well together for the office, Saunders getting two of the goals in the first period, being assisted by Tuck in the first. The Machine Shop players although displaying some nice work individually, lacked the finish to the playing which was a feature of the winners' style. Miller turned in a neat card for the office, making a sensational stop in the second period when J. McCullough weaved his way through in a lone rush only to be halted by Miller who rushed out, spoiling the shot. He did not have nearly as busy a session as McGillen in the Machine Shop net who blocked 27 shots and missed four, two of which were unplayable.

Ashmore and Dave McCullough were the stars for the machinists, the former showing no partiality in his liberal display of body-checking. McCullough played a good game but certainly lacked his last year's speed and back checking ability.

The teams:

Machine Shop.—Goal, Clair McGillen; defence, Ashmore and Marchen; centre, D. McMullough; wings, J. McCullough, W. Ridley. Subs., C. Little, Busby, O. McCullough, Watkins.

Office. — Goal, Miller; defence, Beavis and Weir; centre, Tuck; Wings, Saunders and Playford; Subs. Northrop, Whatley and Cy. Hall.

Summary:

First Period.

1. Office Saunders (Tuck)
2. Office Playford (Saunders)
3. Office Saunders

2nd Period

4. Machine Shop O. McCullough

3rd Period

5. Office Cy Hall.

Penalties.—Marchen, Weir and J. McCullough.

Referee: Jack Killoran.

FAMOUS HOCKEY GAMES OF PETERBOROUGH TEAMS

By F. D. C.

A notable year in Peterborough hockey history was 1912 when the Bearcats as the junior team of that season was known reached the O.H.A semi-finals.

This year saw the debu of Joe Dwyer as a goal keeper, the rookie goalie developing into a star before the race was half over.

The Bearcats ran into the same kind of luck as hockey teams have during the present season. They were without ice for practice until the series was about to open and a team had to be picked out of a squad of some thirty candidates after one hour's scramble. That team went into action the next night, turning in a victory and with one exception, the addition of Fred Denison, fought its way to the second last stage in the junior race.

Their first game against Cobourg at Brock street rink had some interesting features.

The Cobourg crew, with five of their previous year's team in action were expected to be too strong for the inexperienced Peterborough youngsters but the latter showed unexpected speed and cleverness and jumped into the scoring column right off the reel. They were all over Cobourg in the first half, outscoring the surprised visitors by 5 to 1 and half way through the second half were leading by 8 to 3 and looked to be on Easy Street.

And then all at once the visitors decided to test Dwyer on long shots and the kid goalie promptly blew up. Jimmy Freeman, the ace of the visitors, took a chance on a long one from the penalty box and scored. A minute later he drilled in a second one from the centre of the rink.

Fortunately Rollie Weir picked this spot to score the Petes' last goal on a pass from Cook and it was worth a million for Cobourg ran in three goals in a row, leaving the score 9 to 8 for the Petes. Dwyer drew a penalty for slashing and his teammates had to battle desperately to prevent the Lakeshore youngsters grabbing off the tieing goal.

It was a narrow squeeze for the local crew in their first start.

The line up:

Cobourg—Goal, Peachy; point, Penwarden; cover, Holmbeck; rover, Freeman; centre, Gray; right wing, Cunningham; left wing, Hinman.

Peterborough—Goal, Dwyer; point, Milloy; cover, Kenneally; rover, Weir; centre, Hall; right wing, Cook; left wing, Clancy.

Referee—Harvey Sproule.

To-morrow—The game that won the Peterborough juniors of 1912 their nickname of "Bearcats."

FALLS BLANKS OLYMPICS 2-0

Niagara Breaks Winning Streak of Canpro League Leaders.

BISONS LOSE OUT 2-1.

DETROIT, Mich., Jan. 7 (Canadian Press).—Niagara Falls broke up the winning streak of the Detroit Olympics here last night by taking a 2-0 decision. It was the second shut-out defeat of the season for the league leading Olympics and came at a time when they were aiming at their thirteenth victory in the Canadian Hockey League campaign.

Abbey Cox Stars

BUFFALO, N.Y., Jan. 7 (Canadian Press).—Great goaltending by Abby Cox enabled the Windsor Bulldogs to hold their bare margin over the Bisons and win by a 2 to 1 score at the Fort Erie Arena Saturday night. Cox, by brilliant efforts, blocked a number of clever Buffalo shots which would have swamped the visitors' goals.

CAMPBELLFORD PLAYS STIRLING

Sextettes Meet To-night in Opening Clash of Trent Valley League.

ICE ARENA OPEN.

CAMPBELLFORD, Jan. 7 (Examiner Staff Correspondence). — Davidson's Arena was officially opened for skating for the season on Saturday night. The ice was in excellent condition and had been used for three days previously for hockey practice. The finishing touches were put on the curling rink and curling will begin to-night. Arrangements are being completed for a three-day local bonspell to start the season. The hockey team will go to Stirling to-night to meet the sextette from that town in the first clash of the season in the Trent Valley League. There has always been the keenest rivalry between the two teams and a good game is expected. If gossip is an authority, every hockey fan in town is planning to be present at the game. The schedule was supposed to start on the second day of the year, but conditions would not permit the games to be played. There are already three postponed games in the League.

The rings, tees, hog lines and hacks have all been marked out and the ice is ready for play. The games will start to-night. Before the games begin, there will be a meeting in the members' room to select the rinks for the season and to appoint skips for the district and tankard games. The schedule for the opening bonspeil will be drawn up as well. The bonspeil is scheduled to start Tuesday and continue till Thursday. Prizes will be awarded the winners of the primary and also the consolation.

LOYOLA DEFEATS BOSTON.

BOSTON, Jan. 7. — (Canadian Press.)—The powerful Loyola University hockey sextette from Montreal defeated Boston College six to nothing here last night in a game featured by the exceptional stick work of Haynes, the Canadian centre and captain, and Power, his left wing. Boston College was outclassed at every stage of the game although Morance at left defense.

VARSITY LOSES FIRST GAME 3-2

Yale Hockey Team Wins Decision Over Toronto Squad.

NEW YORK, N.Y., Jan 7. — Canadian Press. — A big hard hitting Yale hockey team, sent University of Toronto down to the first defeat of its United States tour, at Madison Square garden on Saturday night by a score of three goals to two. Toronto twice gained a goal lead but on each occasion the Yale players literally crashed their way through for the tying markers and also the winning count.

Hockey Scores

The scores of hockey games played during the week-end were as follows:—

NATIONAL LEAGUE			
Maple Leafs	3	Ottawa	1
Montreal	0	Canadiens	0
Boston	3	Pittsburg	2
zN.Y. Rangers	0	N.Y. Americans	0
xDetroit	3	Chicago	1
CANADIAN LEAGUE			
Windsor	2	Buffalo	1
zNiagara Falls	2	Detroit	0
INTERNATIONAL INTERCOLL.			
Yale	3	Toronto	2
Loyola	5	Boston College	0
INTERMEDIATE N.O.H.A.			
Iroquois Falls	9	Haileybury	3
Porcupine	5	Kirkland Lake	2
JUNIOR N.O.H.A.			
Cobalt	9	Haileybury	2
Chapleau	4	Sudbury	3
ST. LAWRENCE LEAGUE			
Iroquois	4	Cardinal	0
CANADIAN-AMERICAN			
xSpringfield	2	Providence	0
x—10 minutes overtime.			
Boston	1	New Haven	0
Philadelphia	4	Newark	0
PACIFIC COAST			
Seattle	0	Portland	0

TO-NIGHT
At 8 o'clock
Matinee Daily at 2.30

Pro Entertainment

THE SCREEN'S GREATEST ACTOR

A most amazing picture!

EMIL JANNINGS

"THE PATRIOT"

with Lewis Stone
Florence Vidor
EDDIE JACKSON
On the Stage

Coming THURS. LON CHANEY "WHILE THE CITY SLEEPS"

BOWMANVILLE HERE TO-NIGHT

Will Tangle With Petes in First Intermediate Battle of Season.

FAST GAME EXPECTED.

The Petes and Bowmanville hook up in the first Intermediate battle of the season at the Brock street rink to-night, and the fans can expect to see a real hockey match.

The Petes showed great form in the last work out, the forwards were breaking fast for combination dashes down the ice, the defence were breaking up the attacks well and Jack Lebarr was practically unbeatable in the nets. Abbie Rose, the blue and white mentor, expressed himself as being well pleased with the team and forecasted another win for Peterborough.

Bowmanville come here without much being known of their true strength but they have been practicing every night since the coming of ice and they are expected to have a strong team.

The Petes will appear in their new uniforms which although blue and white, have two shades of blue, a light blue and a navy, which combines to make a snappy uniform.

The puck will be thrown to the teams at 8.15 and the battle will be on.

The following players will take part in to-night's game: Jack LeBarr, Bert Hall, George Lackey, Ted Lebarr, C. Kenneally, S. Maudsley, I. Dundas, E. Foley, F. Cripps, and E. Williams.

HOCKEY RECORDS.

The standings of the clubs in the two groups of the National Hockey League, including last night's games, are as follows:

Canadian Group.

	P.	W.	L.	T.	F.	A.	P.
N. Y. Americans.	20	9	6	5	26	23	23
Maple Leafs.	19	11	8	0	44	37	22
Montreal.	20	9	8	3	38	34	21
Canadiens	18	7	5	6	29	24	20
Ottawa	19	4	8	7	19	24	15

American Group.

	P.	W.	L.	T.	F.	A.	P.
N. Y. Rangers.	19	10	4	5	26	20	25
Detroit	19	9	6	4	35	38	22
Boston	17	8	7	2	24	21	18
Pittsburg	19	4	10	5	19	31	13
Chicago	18	4	13	1	18	37	9

This Week's Games.

Tuesday — Maple Leafs at Boston, Ottawa at Montreal, Canadiens at Rangers, Chicago at Pittsburg.

Thursday — Maple Leafs at Americans, Montreal at Chicago, Rangers at Ottawa, Boston at Canadiens, Pittsburg at Detroit.

Saturday — Americans at Maple Leafs, Ottawa at Pittsburg, Canadiens at Montreal, Detroit at Boston.

Sunday — Pittsburg at Chicago, Detroit at Rangers.

Canadian-American League.

	P.	W.	L.	T.	F.	A.	Pt.
Philadelphia.	17	8	6	3	35	28	19
Springfield	16	6	4	6	27	18	18
Boston	15	6	4	5	21	18	17
Providence	16	7	7	2	19	32	16
New Haven	18	6	8	4	42	24	16
Newark	16	4	8	4	25	36	12

Games This Week.

Tuesday — New Haven at Springfield.

Wednesday — Providence at Philadelphia.

Thursday — Springfield at Boston, New Haven at Providence.

Saturday—Newark at Providence.

Canadian League.

	P.	W.	L.	T.	F.	A.	P.
Detroit	19	12	5	2	50	27	26
Kitchener	17	9	6	2	52	43	20
Windsor	17	9	6	2	43	36	20
Toronto	17	7	7	3	34	35	17
Niagara Falls	19	8	10	1	35	36	17
London	17	7	9	1	31	48	15
Hamilton	16	5	9	2	35	47	12
Buffalo	16	4	9	3	26	30	11

This Week's Games.

Tuesday — Niagara Falls at Toronto, Detroit at Kitchener, Hamilton at Windsor, Buffalo at London.

Thursday—Kitchener at Buffalo.

Friday—Niagara Falls at Hamilton, Toronto at Windsor.

Sunday—London at Detroit.

Pacific Coast.

	P.	W.	L.	T.	F.	A.	P.
Vancouver	14	10	3	1	27	16	21
Portland	14	5	6	3	23	27	13
Victoria	14	4	6	4	32	33	12
Seattle	14	4	8	2	27	33	10

O.H.A. SCHEDULE.

Tuesday, January 8.
Intermediate Series.

Varsity at Richmond Hill — Ernie Collett, Toronto, referee.

Simcoe at Dunnville—Danny McDonald, Port Colborne, referee.

Cayuga at Port Dover—Tee Hillman, Kitchener, referee.

Paris at Caledonia—Frank Smith, Port Colborne, referee.

Woodstock at Brantford — Guy Smith, Hamilton, referee.

Chatham at Blenheim—Charlie Slater, London, referee.

Clinton at Monkton—W. Easson, Stratford, referee.

Junior Series.

Queen's at Gananoque—Clair Devlin, Kingston, referee.

Lindsay at Bobcaygeon — Max Board, Peterborough, referee.

Bowmanville at Peterborough — H. C. Elwood Coombs, Lindsay, referee.

Aurora at Newmarket—Norman Albert, Toronto, referee.

Elora at Orangeville—Howard Tesdale, Brampton, referee.

Port Colborne at Niagara Falls — Dad Farrell, Grimsby, referee.

Kitchener at Guelph—A. R. Oliver, Galt, referee.

Coldwater at Parry Sound—Bobby Armstrong, Toronto, referee.

REGENT Now Playing

Romance as fragrant as a lily; Love as fiery as a Passion Flower!

BILLIE DOVE—the Screen's Beauty—in

The Yellow Lily

With CLIVE BROOK.

See this true-to-life romance that is stranger than fiction.

COMEDY : FOX NEWS

Hear the Regent Orchestra playing all the latest popular and classical musical hits!

JUNIOR HOCKEY GAME
BROCK STREET RINK
— TUESDAY NIGHT AT 8.15 —
Bowmanville Juniors vs.
Peterborough Hockey Club Jrs.
You will see a fast game of Hockey!
ADMISSION: East Side 25c — West Side, Ladies 25c, Gentlemen 35c.

VIEWS ON SPORTS

The Petes are all set to meet Bowmanville to-night at the Brock in the first Intermediate game. The ice is fast and a good game is expected.

The locals were working some clever combination in their last practice under the tuition of Abbie Rose. The whole squad were hitting in all almost mid-season form.

* * * * * * *

The City League gets away to flying start this week with the first games being scheduled for Friday night at Brock Street Rink. All the teams have had several workouts and the teams seem to be very evenly balanced.

* * * * * * *

The big upset of the opening games of the C.G.E. Shop League was the defeat of the champion Tool Room team by the representatives of the Drafting Room. All the fans confidently expected last year's winners to step in and draw first blood but the Drafting Room puck chasers soon took command of the play and notched out a victory.

* * * * * * *

Marmora plays Lakefield at Brock Street Rink Wednesday night and Walter Jackson will be handling the bell. If the teams in this league can turn in as close games as the memorable Lakefield-Havelock struggles of last year the fans will certainly be on hand to see every battle.

* * * * * * *

Local fans will get a chance to get a line on the Lindsay Juniors this year by watching the outcome of the Bobcaygeon-Lindsay game that is to be played in 'Cayeon to-morrow night. Elwood Coombs said that the Lindsay Juniors were a strong outfit this year and that he expects big things of them.

* * * * * * *

Tex Rickard, the colossus of sport and the greatest sport magnate this continent has ever seen, is dead. Rickard took a gamble with death and underwent a surgical operation although he had an unnatural fear and dread of the surgeon's knife. He had planned to give up the burden of his business very shortly and begin to play, enjoying the freedom and fun that he had missed while a lad.

* * * * * * *

The passing of Tex Rickard also meant the passing of Jack Dempsey from the sporting picture. It is not likely that Dempsey will ever step into a ring again.

* * * * * * *

The New York Rangers and the Americans battled to a scoreless tie after 70 minutes of fast hockey before 18,00 fans, who jammed the Gardens. The only vacant seat was the box of Tex Rickard, which was draped in mourning and the players wore black bands as a mark of respect for his memory.

* * * * * * *

Irvin Bailey kept up his scoring form by shooting in the Leaf's second goal on Saturday night to help in their 3 to 1 victory over the Ottawa Senators. The Leafs as a result of the win are in second place in the group standings.

* * * * * * *

The Canadiens and Maroons battled seventy minutes to a scoreless tie, the second such game this season, on Saturday night. Neither team really opened up and defensive hockey was the order throughout.

* * * * * * *

Peterborough Junior Hockey Club are scheduled to meet Oshawa on Brock Street ice in their first home game of the season to-morrow (Tuesday) night.

JUNIORS PLAY BOWMANVILLE

Local Team Will Play Their First Game of Schedule To-morrow.

READY FOR TILT.

The Peterborough Hockey Club's good junior team play the Bowmanville Juniors in their first game of the season at Brock Street Rink to-morrow night. The local team, with several hard practises behind them, are already to swing into action.

The Petes are composed of a team of experienced players, most of them not being new to O.H.A. ranks. They do not lack for material and have a host of good youngsters in their fold. The team will be picked from the following players: Sam Jones, Jim Gillespie, Doug. Hatton, Pat Calladine, Bernie Jones, Jim Ellis, Bill Cripps, Vern Dallin, R. Creighton, G. Merrett, and H. Epps.

ENGLAND TO PLAY TWO MORE MATCHES

Team Receives Congratulations of Friends For Retaining Championship.

MELBOURNE, Australia, Jan. 7 (Canadian Press Cable)—Having won the third cricket test match here with Australia, the rubber of the series, so dramatically, and being safely in possession of the symbolical championship "Ashes" one more, the members of the English team were taking things easy yesterday, reading the many cables of congratulations. Among the first to be received was a message from Premier Stanley Baldwin. The tourists have a number of more or less minor teams to play until January 25, when they engage South Australia at Adelaide as curtain raiser to the fourth test match.

With the rubber of this tour's series in their pockets, England will now go after the decision in the next two test matches in order to wind up the tour and to be on a fifty-fifty basis with Australia as regards wins in all tests. Two wins will effect this for them.

The English team need a rest as the bowlers have had a bad time of it. Harold Larwood, one of England's fast trundlers, has been slipping since the second test in December. He has a sore back and a strained ankle and he gave out in the second Australian innings here. He will be given treatment for a couple of weeks and nursed back to strength, as his absence from the team seriously unbalances the attack, while his batting has several times been required in a pinch.

OLD RIFLEMEN ARE BARRED

Important Changes Made in Rules of Kolapore Cup Contest.

LONDON, Jan. 7 (Canadian Press Cable)—Canada will be deeply interested in an important change just effected by the National Rifle Association in the conditions of the shoot for the famous Kolapore Cup at the annual Bisley meeting of the Association, when riflemen from the services in all parts of the Empire gather. This change bars from the Mother Country team men who have shot for three previous occasions in the match. Overseas teams have often felt over of such hardened marksmen as the Mother Country is able to place in the field. Last year the Mother Country with veteran shots took up the cup from Canada, whose team won it in 1927, 1926, and 1925.

The regulation will bar from future Kolapore shoots many famous marksmen including A. G. Fulton, H. G. Burr, Sergeant Rowland, Dr. Kelly, Col. Marchment, H. Douglas, Major Rankin and J. Runciman.

Otherwise the program for the 1929 meeting is much the same as last year. It will be held from July 8 to 20, inclusive.

THEATRES

AT THE REGENT.

BILLIE DOVE SCORES SUCCESS IN STRANGE, DAZZLING ROMANCE, "THE YELLOW LILY," WEEK'S OUTSTANDING FILM

Star Gives Exquisite Performance in Fascinating Story of Aristocratic Hungary—Clive Brook Scores—Directed by Alexander Korda, Famous for "Helen of Troy."

How they make love in Hungary! That remark, highly exclamatory in nature, will be heard frequently around the lobby of the Regent Theatre after the local film patrons have seen some exotic love and intrigue in "The Yellow Lily."

Billie Dove, ravishingly beautiful always, and especially so under a new incandescent lighting system used for the picture, stars in this First National picture. Opposite her, poised and distinguished, is Clive Brook in the uniform of an Hungarian archduke.

"The Yellow Lily" was adapted from the play by Lajos Biro, famous Hungarian playright. Alexander Korda, famous Hungarian(directed it. Many Hungarian actors appear in it, and all the costumes and properties, together with several technical experts, were imported directly from Magyar land for the picture!

We may vouch for the realism of the Hungarian atmosphere in "The Yellow Lily" therefore, and its exotic love-making, and plotting must be the real thing in that colorful land.

Miss Dove secretly loves Brook, the worldly-tired, somewhat notrious Archduke of the story. He finishes an affair with an actress, meets the heroine, and pursues her. She loves him despite his many unsuccessful attempts to secure her without benefit of clergy. In defending her honor and her brother against him, she wounds him, and is placed in prison for it. From there on, the plot gets more and more exciting—but telling the story would spoil the climax, which is a smashing one!

One of the striking features of "The Yellow Lily" is the picturesque types of its supporting actors, and their fine performances. Gustav von Seyffertitz, Jane Winton, Nicholas Soussanin, Marc MacDermott, Charles Puffy and Eugenie Besserer have the principal supporting roles.

"The Yellow Lily" is ideal for Billie Dove's talents. And it should please and thrill everyone who admires the beautiful and accomplished star, and who are intrigued by romantic love stories with action and suspense.

AT THE CAPITOL.

EMIL JANNINGS IN "THE PATRIOT" AT THE CAPITOL TONIGHT SCREEN'S GREATEST DRAMATIC ACTOR, GIVES WONDERFUL PERFORMANCE.

Truly "The Patriot" is one of the leaders in screen achievement. This wonder film opens at the Capitol today and from all advance reports it is a masterpiece.

Headed by the incomparable Emil Jannings, "The Patriot" swings along in a smooth manner resolving from one sequence into another with as fine a climax ever portrayed by any group of players. Jannings is superb, and gives us a characterization that will be long remembered. He has achieved the absolute pinnacle of dramatic perfection in this picture.

The great actor portrays Mad Czar Paul, Autocrat of all the Russians. He was a most fascinating figure, so historians tell us, and Jannings has succeeded in capturing the spirit of his character. Mad Paul had the heart of a child, and the brain of a tiger. Jannings portrays both.

There are others in the cast too, who add to the film triumph. Florence Vidor is delightful as the Countess Ostermann; Lewis Stone as Phalen, and the leading figure in the conspiracy has done his best work to date; Neil Hamilton as the Crown Prince Alexander gives a very human character. Others who contribute are Vera Vorinnan and Harry Cording.

Ernst Lubitsch directed this epic, and it must be said the European director has succeeded in bringing to the screen the famous stage play by Alfred Neumann in a most successful manner, perhaps eclipsing any picture he has made since coming to these shores. It is easy to discern that Lubitsch and Jannings have thrown their every resource into this one film.

Seldom have the patrons of this city been privileged to witness such a picture as "The Patriot." It is the peer of them all from every standpoint.

AT THE GRAND.

"OLIVER TWIST"

The stark reality and horror of some of the great moments in "Oliver Twist", its "crook" characters and mystery, were too much for the era in which it was first proposed to offer it as a stage story. Now it comes to Grand Opera House on Wednesday, January 9th, and there is no question but that it will thrill and sway as great an audience as will any other play of the season.

The change in outlook is due to several things; the public is accustomed now to "crook" and mystery dramas; much of the realism on which Dickens is happily gone; and the world to-day does not desire to hide its sore spots as it did a couple of generations ago. But the greatest reason is that Dickens wrote for all time, and no law or ruling could keep his stories in the background.

It is true that "Oliver Twist" has tragic moments that bring a lump to the throat, that it has dramatic moments that almost lift the hair, but it is withal so imbued with the charm of Dickens that it stands out for all time as a classic. It is crammed with characters of love, to laugh at, to hate, to arouse the mind.

Bransby Williams makes his present tour with an exceptionally strong company, and is himself fresh from a season in the Old Country in which he has added fresh laurels to his name. Playing the cunning fiendish Fagin one moment, and back on the stage in almost no time as Grimwig, involving an absolute change of mental process, costume, speech, appearance, he gives in "Olive Twist" a performance that is fit to rank among the best ever seen here.

Betty Booth is back with the company and Oliver Twist is seen in a character which she has completely mastered and in which she gives an outstanding performance. Miss Kathleen Saintsbury, who inherits her histrionic ability from her famous father, grips the imagination with her presentation of Nancy. Lodge Percy, Leonard Turner, and several others well known in London round out a splendid company.

An interesting feature of this production of "Oliver Twist" is the manner in which it has been fitted together to run in chronological order to its climax, the extraneous dialogue and scenes being shortened to a pantomime-like set of "cameos" in which the story is well strung together with all the boring passages eliminated.

Bransby Williams, of course, is a great attraction in any of the many roles he has played, but in "Oliver Twist" he does his best Dickensian work, and he has chosen for his local appearance exactly what he would have been asked to play had

"A BILL OF DIVORCEMENT."

Saturday night's inclement weather interfered with the attendance at the Grand on Saturday night, but those who braved the elements to see Gordon McLeod and his capable company in Clement Dane's clever play, "A Bill of Divorcement," were amply rewarded.

The vehicle used by Mr. McLeod on this occasion was a smart and powerful play in which Miss Dane handled a series of gripping social complications in a manner that was full of interest. The action revolved around the Fairfield family, the father of which, returning from service in France as a mental case, and confined to an asylum, managed to make his escape sixteen years after and find his way home. Naturally his arrival created consternation as his wife, after divorcing him, was about to remarry, and there were other complications that caused trouble.

This smart play gave Mr. McLeod and his well-balanced company full scope for their artistry, and the presentation was even more enjoyable than "Elizabeth's Prisoner," in which the McLeod players were seen here earlier in the season. Mr. McLeod scored an individual triumph as Hillary Fairfield, a role in which he has won laurels on both sides of the Atlantic, and in which his splendid talent was displayed to the greatest advantage. Miss Lilian Christine gave an admirable performance and Aubrey Mallalieu, Heather McIntyre, Olive Walter, P. Kynaston-Reeves, and other members of the cast were of great assistance.

AS MR. GRIMWIG

BRANSBY WILLIAMS in "Oliver Twist," at the Grand, January 9th.

GRAND ONE NIGHT ONLY Wed. Jan. 9

Welcome return visit of the World Famous Character Actor

BRANSBY WILLIAMS

AND HIS LONDON COMPANY with KATHLEEN SAINTSBURY

IN HIS LATEST AND GREATEST SUCCESSES

"OLIVER TWIST"

A NEW VERSION OF CHAS. DICKENS' NOVEL

PRICES: Main, $2, $1.50; Bal., $1.50, $1, 75c; Gal., 50c (Plus Tax)

BOX OFFICE NOW OPEN

PETERBORO POULTRY SHOW

Opens To-Morrow

January 8th, 1929

and continues

WEDNESDAY THURSDAY

in the

MARKET HALL

WITH A HIGH-CLASS EXHIBIT OF POULTRY IN ALL CLASSES,

and the citizens are cordially invited to attend, not only from the city but from all the surrounding district. It is most interesting and instructive.

The Peterborough Poultry Show is an established institution of more than a quarter of a century, is growing all the time, and is essential as well to users of poultry products as well as to producers. Make it a point to attend.

Admission is Only 25c.

EGGS FOR HATCHING SHOULD BE SELECTED

Only Eggs of Standard Size, Shape and Color Should Be Incubated.

Just because a hen is a high producer does not mean she should be used as a breeder. The kind of eggs she lays is equally as important as the number. We must not lose sight of this fact when saving hatching eggs.

In selecting hatching eggs, color, shape, size and shell texture are things to watch. While color has no direct effect on hatchability, it is undesirable to incubate off-colored eggs because the factors for shell color are inherited, and the consumer prefers a uniform product. Only eggs of good color should be set.

Avoid Incubating Poor Eggs.

Shape of an egg is another inheritable characteristic. Mis-shapen eggs very often hatch quite well and apparently hatch into strong husky chicks, but in using them you are intensifying the undesirable factors responsible for poorly shaped eggs.

Egg size is also inherited. Needless to say, every breeder should discard small eggs when picking hatching eggs because most markets are discriminating against them. Aside from the fact that egg size is inheritable eggs of standard size as a rule produce chicks that have a better start in life and grow more rapidly.

Shell imperfections may not be inheritable but interfere with the hatchability. For example, thin shelled eggs ordinarily evaporate too rapidly. Select eggs that are strong, sound in shell texture, and free from ridges, cracks and transparent spots. Eggs with good shells indicate that the hens which layed them were properly nourished and in good health.

Gather Eggs Frequently.

Good eggs often become poor hatching eggs simply because they do not receive proper attention while held for incubation. Gather eggs as soon as possible after they are layed and place them where the temperature remains 50 to 55 degrees. Holding an egg at a lower temperature than 50 degrees is apt to chill the germ, while if it is held at a higher temperature than 55 degrees development of the germ starts. In either case it proves to be a direct injury when the egg is incubated.

Cleanliness is also important. Never handle hatching eggs with oily or dirty hands, and be sure that the nests have clean material in them. Dirty nests mean dirty eggs and clean eggs have to be cleaned with a cloth before putting in an incubator the protective coat of the shell is removed, and as a result evaporation may be too rapid.

The fresher an egg can be placed in an incubator, the better. Eggs should not be held over ten days at the most, because the hatching quality decreases rapidly after that time.

TILLIE THE TOILER — By Russ Westover

BRINGING UP FATHER — By George McManus

BOBO BAXTER — By Rube Goldberg

OLIVER'S ADVENTURES — By Gus Mager

IN THE ROUGH — There Are Golfers Like This. — By Howard Freeman

THE CLANCY KIDS — By Percy L. Crosby

RETIREMENT IS SUGGESTED

Sir Charles Madden, First Sea Lord of Admiralty, Wants Position Reviewed

LONG NAVAL CAREER.

(By Thomas T. Champion, London Manager of the Canadian Press.)

LONDON, January 7. — A report that Sir Charles Madden is retiring in June from the position of First Sea Lord of the Admiralty, is described as premature.

Sir Charles, it seems, is anxious his position be reviewed, inasmuch as he does not desire to stand in the way of younger men.

Sir Charles, who is 66 years old, succeeded Earl Beatty in May, 1927, after Earl Beatty had completed seven years in the previous November. This being the maximum period an officer is allowed to serve on the Admiralty Board except under special circumstances. Upon appointment, Sir Charles was the senior and most experienced officer whose qualifications were then discussed. At the outbreak of the war he served on H. M. S. Iron Duke as chief-of-staff to Earl Jellico, his brother-in-law. They served together until 1916, including the Battle of Jutland.

For the last two years of the war, Sir Charles was second-in-command of the Grand Fleet, with his flag on H.M.S. Revenge. When King George visited the fleet in 1922, he sent Sir Charles this message:

"It is especially gratifying to me to inspect the fleet before you haul down your flag after a long and remarkable career. You have achieved what is a unique record in modern times in having served continuously afloat as a flag officer for no less than ten and a half years, including the whole of the war."

TWO GO DOWN WITH STEAMER

German Freighter Sinks 500 Miles Off Coast of Newfoundland.

SHIP STANDS BY.

BREMEN, Germany, Jan. 7 (Canadian Press).—All but two members of the German steamer Roedelheim, which sprang a leak about 500 miles east of Newfoundland, were rescued yesterday by the American steamer Saguache. The men lost were the third engineer and the ship's carpenter, who were drowned.

Word of the disaster was received by the owners of the German freighter in a wireless message from the captain of the Saguache. The message told of the rescues and said that the German freighter had sprung a leak during a storm, making it imperative to take off the crew, as the vessel was doomed.

The American captain added that he would land the Roedelheim's crew either at Portland or Halifax. He placed the scene of the disaster at 44 degrees west longitude north latitude, which is about 500 miles due east of Cape Race.

PRIMATE IS RECOVERING

Bulletin States Archbishop of Canterbury Making Favorable Progress Towards Recovery.

REQUIRES REST.

LONDON, Jan. 7.—(Canadian Press).—A bulletin signed by his physician, Dr. Whitehead Reid last evening indicated that the Most Rev. Cosmo Gordon Lang, Archbishop of Canterbury, is recovering from his illness of the last few weeks.

The bulletin said: "The Archbishop is making a favorable progress toward recovery. As a result, however, of consultation with Lord Dawson of Penn and Sir Hugh Rigby (who are also attending the King in his illness) it has been decided His Grace must refrain from public engagements for a few weeks and until his health and strength have been completely restored.

POULTRY SHOW OPENS TUESDAY

Continues Wednesday and Thursday—Public Urged To Attend.

BIG ENTRY LIST.

The entries for the Peterborough Poultry Show are of such a large number as to guarantee a first class exhibit of high class poultry.

The one thing that will now assure the success of the show is the attendance of citizens from the city and from the farms and surrounding towns and villages.

The Poultry Show is of sufficient importance and interest to draw a large attendance.

THE WEATHER

METEOROLOGICAL OFFICE, Toronto, Ont., Jan. 7 (Canadian Press). —The depression which was over the Mississippi Valley Saturday morning moved quickly to Labrador, causing gales with snow and rain from Ontario to the Maritime Provinces. The weather has been fair and decidedly cold in Manitoba and comparatively mile in Alberta.

Forecasts

Lower Lakes.—Strong west to northwest winds; mostly fair and cold with local snowfalls or flurries. Tuesday—Fair and cold.

Georgian Bay.—Strong northwest winds; decidedly cold with local snowfalls. Tuesday—Mostly fair and cold.

Northern Ontario—Strong northwest winds, fair and decidedly cold Tuesday—Fair and cold.

Lake Superior—Strong northwest winds; mostly fair and cold; local snowflurries. Tuesday—Fair with stationary or a little higher temperature.

Manitoba—Mostly fair and milder to-night and Tuesday.

Saskatchewan and Alberta — Fair and mild to-day and on Tuesday.

A Raw, Sore Throat

eases quickly when you apply a little Musterole. It penetrates to the sore spot with a gentle tingle, loosens the congestion and draws out the soreness and pain.

Musterole brings quick relief for sore throat, bronchitis, tonsilitis, croup, stiff neck, asthma, neuralgia, headache, congestion, pleurisy, rheumatism, lumbago, pains and aches of the back or joints, sprains, sore muscles, bruises, chilblains, frosted feet, colds on the chest.

MUSTEROLE WILL NOT BLISTER

Better than a mustard plaster.

MEDICAL.

DR. C. C. CRAGG, Eye, Ear, Nose and Throat. Office, Clinic Building, corner Charlotte and Reid. 'Phone office 2000, house 1013.

DR. W. S. FITZPATRICK—Physician and Surgeon, 340 Hunter street west, Graduate of Babies' Hospital, New York City. Specialist in Diseases of infants and children. Office hours: 2-4, 7-8 p.m. 78d-115-2399

DR. BUCHANAN, F.R.C.S., Edinburgh M.R.C.S. Eng. L.R.C.P., London, Eye, Ear, Nose and Throat Specialist. Hours, 9-11, 2-4 p.m., and 7-8 p.m. 'Phone 513. Office, corner Water and Murray streets.

BARRISTERS AND SOLICITORS

EMMETT F. SHEEHY—Barrister and Solicitor, Bank of Commerce Building, corner Hunter and Water streets, Peterborough. Money to Loan. 'Phones: Office 2168, Residence 1307. 1yr-June2,29

J. A. O'BRIEN—Barrister, Solicitor, &c. Money to Loan. 195 George street, Peterborough. 'Phones 689 and 2543. 26d-124-1174

GORDON & ELLIOTT—Barristers, Solicitors, Notaries. Money to loan on easy terms. Special attention to Patents and Trade Marks. 'Phone 219. Hon. G. N. Gordon, K.C., Alex L. Elliott.

J. R. CORKERY, Barrister, Solicitor, Notary Public. Office: Ground Floor, 414 Water street, Peterborough. Five doors North of Hunter street. Money to loan at current rates on easy terms.

R. R. HALL—Barrister, Solicitor, etc., Peterborough, Ont. Office, corner of Hunter and Water streets, over the Canadian Bank of Commerce. Trust Funds to loan on easy terms of payment.

JAMES FORDYCE STRICKLAND—Barrister, Solicitor, Notary Public, Peterborough. 'Phone 191. Money to Loan. 375 Water Street.

WILFRID F. HUYCKE — Barrister, Solicitor, Notary Public, 395 Water street. Telephone 239.

PECK, KERR & McELDERRY—Barristers, Solicitors and Notaries. Office, Water street, Peterborough. Money to loan at the lowest current rates of interest. Telephone 1950. E. A. Peck, F. D. Kerr, K.C., V. J. McElderry.

Railway Time-Tables

CANADIAN PACIFIC RAILWAY
(Corrected to date.)

Going East—
Havelock only. Daily except Sunday.

11.59 a.m.—Havelock, Tweed, Kingston, Smiths Falls, Ottawa, Montreal, Quebec, Boston and New York. On Sunday to Havelock only.

12.36 a.m.—Havelock, Tweed, Kingston, Perth, Ottawa, Smiths Falls, Montreal, St. John, Boston and New York. Daily except Saturday. Sleepers Montreal and Ottawa.

1.50 a.m.—Havelock, Tweed, Perth, Smiths Falls and Ottawa. Daily.

Going West—

4.55 a.m.—Myrtle, Toronto, Guelph, Goderich, Hamilton, Galt, Woodstock, St. Thomas, London, Chatham, Detroit, Chicago and New York. Daily.

5.50 a.m.—North Toronto, Agincourt, Owen Sound, Orangeville, Teeswater and Brampton. Daily except Sunday.

7.35 a.m.—Toronto, Hamilton, Brantford, Buffalo, New York, Galt, Woodstock, London, Chatham, Detroit and intermediate points. Daily except Sunday.

1.00 a.m.—Bethany, Lindsay, Orillia, Port McNicoll, Midland, and intermediate points. Daily except Sunday.

1.30 p.m.—Toronto, Hamilton, Buffalo, Rochester, Boston, Woodstock, London, Windsor, Detroit, Chicago and intermediate points between Peterboro and Toronto. Makes connection with the Trans-Canada Limited for Winnipeg and Vancouver. Daily.

8.20 p.m.—Lindsay, Toronto and intermediate points. Daily except Sunday.

CANADIAN NATIONAL RAILWAY TIMETABLE
(Corrected to date)

Train No. 96—7.15 a.m., for Port Hope, Oshawa, Toronto and makes connection for points on main line east.

Train No. 93—8.20 a.m. for Lindsay, Blackwater, Orillia, Midland, North Bay and Toronto.

Train No. 371—8.30 a.m., for Lakefield.

Train No. 98—8.35 a.m., for Hastings, Campbellford, Belleville and connecting with the "International Limited" for Kingston, Brockville, Montreal, Halifax, Portland, Boston and New York.

Train No. 92—12 noon, for Port Hope, Oshawa, Toronto, Guelph, London, Chicago, Hamilton, Buffalo, New York and Philadelphia.

Train No. 100—12.15 p.m., for Keene, Hastings, Campbellford, Belleville, connecting with the "Inter City Limited" for Ottawa, Montreal, Quebec and Halifax.

Train No. 372—12.10 p.m. for Lakefield.

Train No. 95—6.15 p.m., for Lindsay, Orillia, Midland, Toronto, making connection with the "Confederation" for Sudbury, Winnipeg and Pacific Coast points.

Train No. 99—6.05 p.m., for Lindsay (Saturday only).

Train No. 94—9.50 p.m., for Port Hope, Kingston, Montreal, Quebec, Halifax, Boston, New York, and carries through sleeper Peterborough to Montreal.

HOUSEWIVES

WHO NEED New Domestic Help Know the CLASSIFIED ADS

'PHONE 1600

We Will Send For Your Copy.
RATES IF CHARGED
1c per Word or Figure Each Insertion
RATES IF PREPAID
1½c per Word or Figure Each Insertion.

a For Sale—General

RECORDS, 6 FOR $1; DRESSER, $8; Kitchen Buffet, $5; Sideboard, $8; Kitchen Tables, $2 up; Heaters, Extension Tables, Chairs, Rockers, Morris Chair, Beds, Snowshoes, other articles, Oilcloth. Apply 59 Aylmer (near Perry). 3d-8-5118A

LIGHT DRIVING HORSE. APPLY to 473 Water Street. 3d-8-5117A

FOXHOUND PUPS, SIRED BY Major Hal, 71991 C.K.C. Apply 143 Maria Street. 3d-8-5104A

HEMLOCK SLABS, $3.25; AND PINE and Spruce, $350. 2814M. 3d-8-5102A

DRESSMAKERS' MODEL, GOOD condition; bargain for $5. 210 Auburn Street. 3d-8-5107A

POULTRY — GOOD PRICES NOW! It's the right time to sell. Manvers Potatoes at close prices. P.E.I. Certified Cobbler Potatoes. Turnips, 15c per bushel. We also have a few Hundred Cords of Hardwood, 2ft. Double Cord, $6; 4ft., $5. At Mount Pleasant, 12in. Hardwood at $9 per Cord, 12in. Body Wood, $11 per Cord. Delivered to City. 'Phone H. F. Doig, 2097. 10d-13-5121A

SONORA VICTROLA, SPLENDID condition, 50 Records; reasonable. Apply 270 John Street, City. 3d-8-5110A

FRESH EGGS FOR SALE. 41 High street. 3d-6-5036A

FIRECO RANGE, IN GOOD CONDITION. 82 McDonnel Street. 3d-6-5077A

COMFORTABLE CUTTER, ALSO 2 Leather Buggy Cushions, 1 Set New Buggy Wheels, steel tires; Pair of nearly new Cutter Shafts. 169 Hunter Street, East City. 3d-4,7,9-5066A

BUSINESS-HIGH SCHOOL SUITS, Gentleman's Wardrobe, slightly worn; Suits and Overcoat Bargains. Sizes 36 and 37. Apply Geo. R. Record, 173 Simcoe Street. 1d-6-5038A

ALFALFA STOCK, SECOND CUT. Apply B. McCamon, R. R. No. 8, Peterborough. 3d-7-5095A

PAIR LADIES' SNOWSHOES, WITH Straps. Apply 461 Chamberlain. 3d-7-5092A

DRY MIXED WOOD, $3; DRY KINDling, $2.50; Hemlock Heavy Slab, $3.50; all team loads. H. Hamblin. 1394J. 3d-6-5073A

WOOD, 85% HARDWOOD, $4.00 Load; Slabs, Dry for Kindling, $2.50 Load; Hard Slabs, $5.00 Load. Coal and Coke. Dinsdale Co. 'Phone 153. 12d-15-4879A

QUEBEC HEATER, HOT WATER Front, Oven, and Warming Closet. Apply 543 Gilmour Street, or 'phone 1981. 3d-6-4873A

SET OF KNEE SLEIGHS AND HAY Rack, $15. Write Box 5058, Examiner. 3d-6-5058A

SECOND-HAND ELECTRIC WASHER in good condition. 'Phone 3245. 3d-6-5072A

TIRE CHAINS, 30 x 3½; PRACTICally new, 5 Dollars. 'Phone 515W. 3d-6-5064A

WARM AIR FURNACE, IN GOOD condition. A bargain. 'Phone 3071. 3d-6-4875A

b For Rent—Houses and Apartments

FOUR-ROOM HOUSE, FURNISHED, on Bonacord Street. Apply 501 Elm. 'Phone 1606J. 3d-8-5111B

HOUSE TO LET, CENTRAL; GARage. 265 Rubidge Street. 3d-8-5102B

STEAM-HEATED APARTMENT FOR Rent, central. Apply 299 George Street. 3d-6-5075B

LARGE ROOM, SUITABLE FOR Light Housekeeping. Apply 213½ Hunter Street W. (Upstairs). 3d-8-5120B

COSY APARTMENT, WELL HEATed, every convenience; use of 'phone, $25. 'Phone 1661J. George Street South. 3d-8-5123B

STEAM - HEATED APARTMENT, couples, business girls; Garages. 'Phone 2026W. 2d-6-5093B

TWO OUTSIDE OFFICES IN BANK of Toronto building; heated. Apply Bank of Toronto. dtf-1529C

HEATED APARTMENT IN BANK OF Commerce Building. All conveniences. Apply 437 George Street. dtf-B

c For Rent—General

FURNISHED ROOMS TO RENT; central. Apply to 312 Louis Street. 3d-7-5083C

FURNISHED HOUSEKEEPING Rooms, central. Apply 237 George Street. 3d-7-4883C

SPECIALTIES

THE GILLETTE REFILLABLE Knife, 6-Knives-in-1. Something new for Office and Home Use. On sale at Examiner South Store at $1.00 for the Knife, complete in case, and 50c for Five Steel Blades Get Yours now. dtf-3249

RETIRING FROM BUSINESS — Store for Rent or Sale, also Fixtures, New Dayton Scale, Eureka Refrigerator, Counters, etc, some Ice-cream Supplies. Apply 38 Hunter E. 3d-6-5070C

FURNISHED HEATED BEDROOM. Apply No. 6 Grand Central Apts. 3d-6-5076C

f Boarders Wanted

ROOM AND BOARD FOR TWO. Apply 689 George Street. 3d-8-4881F

BOARDERS WANTED — TWO MINutes from Auburn Mill; good board, warm rooms, use of 'phone. Apply 210 Auburn Street. 3d-8-5105F

TWO MEN BOARDERS WANTED; all conveniences; use of 'phone; ten minutes' walk from Westclock. 'Phone 3226W. 3d-7-5084F

LARGE DOUBLE ROOM, CONVENIences. Apply 696 Water. 3d-7-5101F

g Help Wanted—Male

AUTOMOTIVE MECHANIC WANTED. Eastwood Motor Sales, corner Brock and Water Streets. Tel. 343. Experienced First-class Men only apply. 1d-6-4905G

WANTED — PRACTICAL BOAT Builder, for Boats under twenty feet; must be capable of taking foreman's responsibility. Apply, in writing, to Williams Piano Co. Oshawa. 3d-6-4866G

SALESMAN, TO SELL HOUSEHOLD Necessity in Peterborough and vicinity; steady employment; experience not necessary. Apply 22 Manning Avenue. 3d-8-5094G

A POSITION PAYING FIFTEEN hundred yearly open to young men who Graduate in our Agent Telegraph Course. Easy to learn. Positions secured. Free Folder explains. Write Dominion School Telegraphy Limited, Toronto. 6d-10-5065G

BECOME A STENOGRAPHER through SPEEDHAND. Easy to study at home. Typewriter supplied. System guaranteed. Free Lesson sent. Write Dominion School Telegraph Limited, Toronto. 6d-10-5069G

ROYAL GUARDIAN INSURANCE CO. selling industrial and ordinary insurance together with sickness and accident policies for adults and children, require two good men for this city; must be well recommended. Liberal drawing account to men who qualify. Royal Guardian Insurance Co., Peterborough, Ont. 2d-5-5054G

YOU CAN EARN $10 TO $25 A WEEK in your spare time at home writing showcards. No canvassing or soliciting. We instruct you and supply you with work. Write today. The Meshenitt Company, Ltd., 37 Dominion Building, Toronto. dtf

h Help Wanted—Female

COOK-GENERAL, HIGHEST WAGES. Write Box 5075, Examiner. 3d-6-5075H

SALESLADY. APPLY HOOPER'S North Store, 601 George Street. 3d-8-5109H

RELIABLE WOMAN HOUSEKEEPER for Widower and 5 Children, 2 to 12 years, at once, in Belleville. Harry B. Lockwood, Trainman, Station Post Office, Belleville, Ont. 3d-6-5067H

WEAVERS WANTED. APPLY COLonial Weaving Co. 3d-6-4877H

j Employment Wanted

PRACTICAL NURSE, DISENGAGED. Apply 312 Pearl Avenue. 'Phone 1179W. 3d-7-5115J

EXPERIENCED HOUSEKEEPER desires Position. Write Box 5116, Examiner. 3d-8-5116J

WORK WANTED AT ONCE BY steady, reliable married man, in warehouse, factory or grocery store. Best of references. Box 5083 Examiner. 3d-7-5086

i Agents Wanted

WANTED — FULL TIME OR PART time Salesman to Canvass and sell Household necessity, cash or instalments. Liberal remuneration; splendid opportunity. Box No. 4874, Examiner. 3d-6-4874L

WANTED — RELIABLE MAN AS Distributor for Watkins' well-known Food Products, Toilet Articles, etc. We have an opening in Peterborough, also other Cities and Towns in Ontario. This is your opportunity to make some real money in a business of your own. Experience unnecessary. Write, giving age, to The J. R. Watkins Company, Dept. K, Hamilton, Ont. 3d-7,9,11-5090L

m Lost

ON JANUARY 3RD, BETWEEN Lakefield and Buckhorn, One 32 x 6 Heavy Truck Tire Chain. Finder kindly telephone H. A. Shearer, 542 r 5, Lakefield. 2d-6-5085M

IN THE NEIGHBORHOOD AROUND the head of Stoney Lake, about 20th of December last, Black and Tan Hound, with heavy head and long ears, with notch out of bottom of left ear. Anyone knowing of his whereabouts, please call 'phone 5 ring 4, Warsaw, or write Richard Tedford, R. R. No. 1, Warsaw. 3d-8-4906M

n Found

SMALL COLLIE (FEMALE). APPLY Humane Inspector, 'phone 2513. 3d-7-4896N

o Live Stock

HOLSTEIN COW, DUE TO FRESHEN in about one week. 'Phone 58 r 21. 3d-8-5104O

FOR SALE — SOW WITH SECOND Litter of Seven Pigs, 5 weeks old; also 10ft. by 14ft. Pig Pen. Apply Wright, R. R. No. 11, Peterborough. 3d-7-5096O

q Wanted

LAUNDRY TO DO. WASHED AND ironed, 55c per dozen; washed and dried, 25c per dozen. Apply 95 Rubidge street. 2d-6-5081Q

TWO OR 3 FURNISHED HOUSEkeeping Rooms; must be well heated; state price per week. Box 5114, Examiner.

WANTED — TWO HOUSEKEEPING Rooms, Furnished and Heated; convenient to De Laval. Apply 273 William Street, or 'phone 1585F. 3d-7-5124Q

GENTLEMAN DESIRES PLEASANT Room, Breakfast and Supper, in private home. Telephone 216. 3d-7-5119Q

WANTED — CAPABLE GIRL FOR General Housework. 'Phone 1364. 3d-7-5085Q

WIDOW TO SHARE GOOD HOME with a Gentleman. Apply Box 5087 Examiner. 3d-7-5087Q

BABY'S WHITE BOX PUSH SLEIGH. 'Phone 2713. 2d-6-4894Q

WANTED — EXPERIENCED DINing-room Girl. Apply King's Hotel. 3d-7-5093Q

WANTED — OLD LADY TO STAY with sick woman; free home. Apply 591 Sherbrooke Street. 3d-6-5078Q

READ THE WANT ADS.

FINANCIAL NEWS

To-day's Quotations

Closing Figures on Principal Active Stocks

Grain—New—Mines York—Canadian

MINING STOCKS

Over F. G. OKE & COMPANY Wire

2.30 P.M. Quotations

	High	Low	Last
Abana	365	356	360
Amity	31	29	29
Aconda	15	14	15
Ajax Oil	53	50	50
Amulet	330	325	327
Ankerite	19a	..	..
Apex	4	..	..
Area	17b	..	..
Argonaut	1½	1¾	1¼
Arno	29	26½	29
Baldwin	2½	..	..
Barry Hollinger	40	32	35½
Bathurst Mines	33	26¾	27
Bedford	52	48	52
Bidgood	53	48½	49
Buckingham	9	7¾	7¾
Capital Rouyn	10	9¼	9½
Capital Silver	5½	..	..
Castle Trethewey	38b	..	..
Cent. Manitoba	70	64	65
Chaput Hughes	9½	..	..
Colum. Kirkland	1¾	..	..
Conisgas	256	..	..
Corona	3½	..	..
Crown Reserve	15	14	15
Dome	1000	950	950
Duprat	3½	..	..
Goldale	16b	..	..
Gold Hill	8	7	7½
Goodfish	23½	..	..
Granada	24	21	21½
Grover Daly	3	..	..
Hollinger	925	900	925
Howey	116	115	115
Inter. Nikel	5550	5350	5450
Keeley	38½	38	38
Jackson-Manion	32	25	27
Kirkland Hunton	5	..	..
Kirkland Lake	170	169	169
Koot. Florence	22	21	22
Lebel Oro	12b	..	..
Lake Shore	2025	2000	2000
Laval-Quebec	10	9¾	10
Macassa	35b	..	..
Malartic	92	88½	92
McDougall	52	49	52
McIntyre	3125	..	..
Mining Corp.	420	405	415
Newbec	39	36	36
Nigh Hawk	6b	..	..
Nipissing	365	335	340
Noranda	6525	6250	6350
Peterson Cobalt	25	23	25
Pawnee Kirk	6½	6	6
Pioneer	39½	37	37
Potter Doal	2	1½	1½
Premier	235	230	230
Ribago	5	4½	5
San Antonia	26	24	25½
Stadacona	10	8	8
St. Anthony	60	57	57
Sudbury Basin	915	825	850
Sylvanite	220	215	215
Towagmac	342	335	335
Teck Hughes	915	900	915
Tough Oak	10	8	10
Treadwell Pref.	1250	1175	1175
Vipond	89	85	85½
West Dome Lake	6	..	..
Wright Hargr'ves	245	235	240
Hudson Bay	2100	2050	2050
Sherritt Gordon	700	675	675
Mandy	139	125	129
Pend Oreille	1175	1100	1150
Thompson Cad.	38	..	..
Graham Bosquet	32	27	28
Siscoe Gold	92	89	89
Mond Nickel	5400	5250	5305

Poultry For Sale.

FOR SALE — POULTRY, ELEVEN Pullets, Two Cockerels, Guild's laying strain. Apply 735 Bethune. 2d-6-5059P

SURVEYORS.

SMITH & SMITH—Land Surveyors and Engineers. Offices: 332½ George street. 'Phone 643. Lindsays 'phones 553. 243.

s Used Cars For Sale

FOR SALE — FORD TON TRUCK; perfect running order. 'Phone 2875. 3d-6-5068S

t General Notice

CLEANING, PRESSING, AND REpairing. We specialise in Pleating —at 123 Brock Street. 'Phone 2253F. 3d-7-5091T

HAVE YOUR FLOORS CLEANED and Polished. 1812M. 3d-8-5112T

'PHONE 3032J — S. EPHGRAVE — for all kinds of Inside Work: Painting, Decorating, Hardwood Floors, etc. Insulate your Attic. 3d-8-5105T

PRIVATE SALE OF HOUSEHOLD Furniture, 364 Simcoe Street, Peterborough — One Chesterfield Suite, good as new; One Chesterfield Table, One Chesterfield Lamp, One Mahogany Set, Settee, Arm Chair, and Small Chair; One Wicker Set, 3 pieces; Two Mahogany Tables, One Wicker Table, One Music Cabinet, One Large Bed, One ¾ Bed, One Single Bed, all complete with Springs and Mattresses, One Sofa, Three Dressers, One Wash Stand, 2 Rugs, Gas Range, Electric Washing Machine, Refrigerator (new), Kitchen Table and Chairs, and all Kitchen Utensils, and numerous other articles. Tuxedo Suit, new, cost $75.00, at your price. Everything must be sold, as owner is going South. 3d-8-4913T

RULING

MACHINE-RULED FORMS OF ALL kinds, in all ruling colors, are neatly and promptly attended to at The Peterborough Examiner Ltd. Intricate forms our specialty.

RUBBER STAMPS

RUBBER STAMPS OF ALL KINDS Leave your order with The Examiner. If you can't call, 'phone or mail your copy and instructions. dtf-3249

FOR WEDDINGS

ANNOUNCEMENTS, INVITATIONS, Cakes Boxes and Cards, Acknowledgment of Gifts, etc. For sale at Examiner South Store. dtf-3250

NEW YORK MARKETS

Over STOBIE-FORLONG & CO. Wire

2.30 P.M. Quotations

	High.	Low.	Close.
Amer. Can.	114¾	111¾	113½
Balt. and Ohio	121¾	120¼	120½
Chrysler	127	123¾	123¾
Sinclair Oil	41¾	40	40½
Fleischmann	80½	79	79
General Motors	198¾	194½	195¾
Hudson Motors	88	86	86½
Inter. Nickel	55	53½	54½
Erie	66¾	64	67½
Greene Copper	172¾	170	172½
U.S. Steel	160¾	156	156½
Yellow Cab	39	38¾	39
Cons. Gas	106	103¼	104
Gen. Elect.	227	226	227
Int. Comb.	69	68	68½
Radio	390	365	368
Postum	66½	64	64½
N. Y. Cent.	190½	189¼	189¾
Hupmobile	72¾	76¾	77¾
Nash	106	102½	103
Overland	32½	31¾	31¾
Studebaker	61¾	60	60
Packard	143½	142	143½
Kennecott	158¾	154½	154¾
Anaconda	120	116¼	119
Woolworth	216¾	215	215
Briggs	57¾	54½	54¾

WINNIPEG WHEAT.

	High	Low	Close
May	120¾	118¾	120¼
July	121¾	120¾	121¾
Oct.	120¾	119¼	120¾

CHICAGO WHEAT.

Mar.	113¼	113	113¾
May	116¾	115¾	116¾
July	117¾	117¼	117½

CHICAGO RYE.

Mar.	102¼	101½	102¼
July	103	102½	102¾
May	105	104½	105

CHICAGO CORN.

Mar.	88¾	88	88½
July	93¾	92¾	92¾
May	91¾	90¾	91

CHICAGO OATS.

Mar.	47¾	47½	47½
May	48¼	48¼	48¼
July	56¾	46¼	46¼

TORONTO STOCKS

Supplied by BIGGAR, TURNER & CRAWFORD Peterborough

2.30 P.M. Quotations

Turner and Crawford, Peterborough) (Quotations supplied by Biggar,

	High	Low	Last
Abitibi	40½	40½	40½
Brantilen	80	76	79½
British Amer. Oil	55	53¼	53¾
Brompton	36	34	34
Building Products	40¼	40	40
Canada Dry	78¾	78	78¾
Canada Malting	30	30	30
Can. Canners 2nd	22½	22¼	22¼
Can. Ind. Alcohol	41	40¼	40¼
Can. Pacific Ry	241¾	240¼	240¼
City Dairy	81	80	81
Cons. Food Prts.	13	13	13
Dists.— Seagrams	19	18¼	19
Hiram Walker	82	80½	81
Int. Nickel	56	53¾	54
Int. Petroleum	54¾	53¾	54½
Imperial Oil	100	97¾	98
Loblaws	103½	101	102¼
MasseyHarris	94	93½	93½
McColl-Frontenac	33½	33½	33½
Northern Bakeries	38½	37½	38½
Page-Hersey	131	130	130
Steel of Canada	236b	235b	235b
Service Stations	69½	66½	66½
Cockshutt	45¼	43½	44½
Honey Dew	41	40	41
Gypsum	77	75½	76
Super Test	38	36½	36½
Monde	54½	53	53

Cattle Prices Firm On Brisk Market

TORONTO, Ont., Jan. 7.— (Canadian Press.)— Cattle trade opened briskly on the Toronto Livestock Exchange to-day with prices generally firm. Good to choice steers sold at 10 to 11 with baby beeves up to 14. Good cows brought 7.50 to 8.50.

Calves were steady at 15 to 16 for choice. Hogs were unsettled at 9 f. o.b. for selects and with 9.75 asked. Off car prices $10.25 to $10.75.

Good lambs were steady at $14 per hundred pounds. Sheep were steady at 7.50 for the best.

Cattle receipts 3,660. Quotations: Heavy beef steers, $10 to $11. Butcher streetrs, good to choice, $10 to $11. Butcher steers, fair to good, $9 to $10. Butcher steers, common to fair, $8 to $9. Butcher heifers, good to choice, $9.75 to $10.50. Butcher heifers, fair to good, $9 to $9.75. Butcher heifers, common, $8 to $9. Butcher cows, fair to good, $6 to $7.50. Canners and cutters $4 to $5.50. Butcher bulls, good, $7.25 to $8. Butcher bulls, fair, $6.75 to $7.25. Bologns, $6 to $6.50. Feeding steers, good, $8.50 to $9. Feeding steers, fair, $8 to $8.50. Stockers, good, $6.25 to $6.75. Stockers, fair, $7.50 to $8.25.

Calf receipts, 297. Quotations: Good to choice, $14 to $16. Medium and heavy, $8 to $13. Grassers, $7 to $8. Milch cows, choice, $100 to $110. Springers, choice, $110 to $120.

Hog receipts 1,000. Quotations: off car: Select bacon, $10.50 to $10.75. Thick smooths, $10 to $10.25. Lights, $9 to $9.25. Heavies, $8.50 to $9.00. Sows, $6.50 to $7.75.

Sheep receipts 1,450. Quotations: Good sheep, $6.50 to $7.50. Heavies and bucks, $5 to $6. Culls, $3 to $4.50. Good ewe lambs, $14. Bucks, $11. Medium, $12 to $12.50. Bulls, $10 to $11.

News From th Mines

Through Solloway, Mills & Company

AMULET

We were informed by telephone from Rouyn Saturday that diamond drilling towards the "E" body of Amulet has now reached a depth of approximately 75 feet, and it is expected that the favorable horizon will be reached by the first of next week.

TECK-HUGHES

New York advices state that Teck-Hughes have declared their regular quarterly dividend of 15 cents a share payable February 10th to shareholders of record aJnuary 17th.

LAKE SHORE

Good progress is reported as being made with mill additions at Lake Shore, which may be expected to increase production within the course of the next two months. In the meantime, rapid headway is being made in underground operations which will put the mine in splendid shape for any increased production desired.

AMITY

According to advices received from Boston Creek Saturday, heavy mineralization and stringers of chalcopyrite were encountered in cutting the station at the 475 foot horizon. This is a most significant feature, as the vein was believed to be at least 30 feet away, and is thought to have widened considerably. Similar conditions existed at the Patterson of the same district, where 20 feet of mineralization was cut when very high grade copper ore was encountered.

GRANADA

Crosscutting on the 625 foot level of Granada has entered a porphyry zone, which is considered a very favorable feature. It was near this formation on the first level that the best values were obtained, and the No. 2 vein should shortly be encountered at the 625. Drifting has started on the No. 2 vein at the 375 level, and on the same vein at the 500 drifting has progressed approximately 40 feet.

DOME

Although production at Dome last year was slightly off from the year 1927, it now appears that net profits for 1928 will exceed those of the previous year, as we understand that costs will be shown as less than $3.80 a ton against $4.06 for 1927.

NEWBEC

A report from Rouyn Saturday states that shaft sinking recommenced Saturday at Newbec, which was closed down for the holidays. Some mineralization was cut in the shaft before operations ceased and future work is looked forward to with much interest.

NEW YORK, N.Y., Jan. 7.—(Canadian Press.) — Foreign exchange steady; Demand rates (in cents): Great Britain 484¾; Canadian Dollar 9-32 of one per cent. discount.

VALUES LOWER ON STANDARD

Downward Price Movement Prevails While Losses Distributed Over Broad List.

FEW GAINS MADE.

TORONTO, Ont., Jan. 7.— (Canadian Press.)— A downward price movement prevailed on the Standard Mining Exchange throughout the morning session here to-day. Gains were few while losses were distributed throughout the listed and unlisted securities.

Noranda sold heavily for a loss of 1.00, closing at noon at 64.00. Lake Shore dropped 65 to 20.00; Sudbury Basin 50 to 8.50; Nipissing 35 to 3.40; Pend Oreille 75 to 11.25 and Falconbridge 45 to 6.30. Jackson Manion went down to 25, a loss of 7 points; Central Manitoba sold at 65, down 5; Abana at 3.5, down 4, and Mandy Mines at 1.30, down 10.

Amulet gained 4 to 3.29; Ajax Oil 4 to 50; Clericy 2 to 34; Hollinger Consolidated 25 to 9.25; Kooteney Florence 1 to 21; Macassa 25 to 37; Sherritt Gordon 5 to 6.90; Premier 10 to 12.30, and Wright-Hargreaves 20 to 2.40.

Barry Hollinger went down 8 points to 32; Bathurst 3¼ to 27½; Bidgood 5½ to 48; Graham 4½ to 26; Malartic ½ to 69; Murphy 4 to 59; Newbee 2 to 38; Sylvanite 25 to 2.15, and Teck Hughes 10 to 9.05.

TORONTO MARKET REMAINS IRREGULAR

National Steel Car Gains— Trading in International Nickel is Inactive.

TORONTO, Jan. 7.— (Canadian Press.)—The irregularity of the past few days continued on Toronto Stock Exchange to-day. National Steel Car began an early rise on the curb and jumped to 122¾, but had receded at noon to 118¾, a net gain of 13¼ points.

Trading was not so active in International Nickel and the issue dropped ¾ to 54½. Maple Leaf Milling gained five points to 151, Lobiaw 2 to 102½, Canada Bread 3 to 140. Brazilian was in demand and went up 3½ points to 79¼. McKinnon Industries dropped 3 to 72. Walkers ½ to 81; Weston 2 to 98; Moore Corporation 1 to 35, and Goodyear 3 to 235.

Super Petroleum advanced 2 points to 32 while Imperial Oil dropped ¼ to 97¾; International Petroleum 3-8 to 34½, and British American Oil 1 to 53.

Northern Bakeries dropped ½ to 38½; Standard Paving 1 to 29 and Canada Dredge ½ to 64.

Durant Motors gained 1 point to 19½; Dominion Power 1 to 94; Honey Dew 18 to 41; Gypsum and Albastine 1 to 76 and Hayes Wheels ½ to 49¾.

INDUSTRIALS DROP LOWER

Selling of Shares Reflects Uneasiness Over Credit Situation.

ON NEW YORK EXHANGE.

NEW YORK, N.Y., Jan. 7.—(Canadian Press.)— Alternate periods of weakness and strength characterized to-day stock market, but the line of yleast resistance was the down side. While pools succeeded in marking up about a dozen specialties to new high records, there was rather persistent selling of many of the popular industrials, reflecting uneasiness over the credit situation. Trading was only moderate in volume.

Call money, which fell from 12 to 6 per cent. last year, renewed at 7 per cent. with a fairly plentiful supply of funds available at that figure. Some bankers expected the rate to work lower in view of the heavy liquidation that has taken place in the market in the last few days.

There was little in the day's business developments to affect the price movement. A small advance in refined sugar, effective to-morrow, was announced by leading refiners. Domestic Copper was quiet with prices firm. A gain of about 100,000 tons in the unfilled orders of the United States Steel Corporation is expected in the monthly tonnage report on Thursday.

A break of nearly 25 points in Radio Common, which sold down to 35 as against a high of 410 last week, unsettled the market in the early afternoon. Wright Aeronautical converted an early gain of 5 points into a loss of 6¼, Greene Cananea Copper clipped 7½ points, Montgomery-Ward 5½, Union Carbide 5 and General Motors, Kennecott, Anaconda Copper, Chrysler fell back 3½ points and U. S. Steel Common).

Earlier in the session, there was a brisk demand for the lead shares, National moving up 3 points to a new high at 154 7-8 and St. Joseph climbing 3½. Studebaker, with an early gain of 4½ points, and the establishment of new high records by Pierce Arrow common and preferred attracted attention in the motor group. New peak prices since 1927 or longer also were established by Commercial Investment Trust, Beacon Oil and a few others.

Severe Cold In West Affects Wheat Values

CHICAGO, Ills., Jan. 7 (Canadian Press).—Influenced by severe cold weather in domestic winter wheat territory and by unexpected price upturns at Liverpool the wheat market here averaged higher early to-day. Falling off of the amount of wheat on ocean passage was reported and also decreased offerings from Argentina. Chicago wheat opened ½ to ¾c up, but later reacted somewhat. Corn stated unchanged to ¾c advance and subsequently held near to initial figures. Oats were firm. Provisions likewise tended upgrade.

ONE KILLED IN WRECK

PHILADELPRIA, Pa., Jan. 7 (Canadian Press).—One man was killed and five others, all trainmen, were injured when two locomotives collided early to-day on the New York division tracks of the Pennsylvania Railroad in Frankford.

The dead man was Walter Campbell, 50, of Bristol, Pa.

LOST

DISMAL wails or placards on trees seldom bring back lost articles. But scores of folk have recovered their valuables by means of an ad in the Lost and Found columns of the

The Examiner

FOUND

3d-m,w,f

COLDS THAT DEVELOP INTO PNEUMONIA

Persistent coughs and colds lead to serious trouble. You can stop them now with Creomulsion, an emulsified creosote that is pleasant to take. Creomulsion is a new medical discovery with two-fold action; it soothes and heals the inflamed membranes and inhibits germ growth.

Of all known drugs, creosote is recognized by high medical authorities as one of the greatest healing agencies for persistent coughs and colds and other forms of throat troubles. Creomulsion contains, in addition to creosote, other healing elements which soothe and heal the infected membranes and stop the irritation and inflammation, while the creosote goes on to the stomach, is absorbed into the blood, attacks the seat of the trouble and checks the growth of the germs.

Creomulsion is guaranteed satisfactory in the treatment of persistent coughs and colds, bronchial asthma, bronchitis and other forms of respiratory diseases, and is excellent for building up the system after colds or flu. Money refunded if any cough or cold is not relieved after taking according to directions. Ask your druggist. (adv.)

CREOMULSION

FOR THE COUGH OR COLD THAT HANGS ON

HIGH COUNCIL MEETS TUESDAY

Air Suppressed Excitement Exists As Delegates Assemble For Big Conference.

EVANGELINE HAS MAJORITY.

LONDON, Jan. 7 (Canadian Press) —There was an air of suppressed excitement to-day at the headquarters of the United States delegates to the High Council of the Salvation Army where preparations were being made for to-morrow's momentous meeting at which the question of the future leadership of the Salvation Army will be discussed.

Officers were coming and going constantly for conferences with Commander Evangeline Booth. Her official spokesman decline to see anyone, and it was obvious that the extreme delicacy of the position was acutely realized in all quarters.

The family aspect of the situation complicated decision on whether General Bramwell Booth will continue to lead the Army, although a majority of the commissioners were agreed that the larger issue of the Army's future was the predominant one.

It was claimed to-day among those favoring the removal of General Booth, that a majority now favors such a step and formation of a new and democratic government. It was regarded by them as certain, however, that Mrs. Bramwell Booth and her daughter, Miss Catherine, would canvass votes for the present head of the Army in order to increase the nine sure votes that he now possesses.

There has been some talk that General Booth might leave his sick room and make a dramatic descent upon the council meeting at Sunbury, but a high official thought that it was improbable that he would be able to make the trip.

MELBOURNE, Australia, Jan. 7 (Canadian Press).—Brigadier E. C. Slattery, Divisional Commander here of the Salvation Army who was suspended on January 4, for criticism of the high council, was quoted to-day as saying:

"My suspension from duty for championing the cause of General Booth and the present constitution of the Salvation Army is almost unparalled. I am strongly opposed to the high council mode of procedure. The trouble is due to a small section of the Army which seeks to wrench the leadership from General Booth, when he is unable to defend himself."

Ford ½-Ton Truck, 1925 Model, self-starter, tires practically new, first-class running condition. A real bargain. Also Biggest Values yet in Cotton Bags, Wiping Rags, New and Second-hand Rubber and Leather Belting. All sizes always in stock.

WANTED.

Highest Cash Prices paid for all kinds of Scrap Iron, Metals, Auto Tires, Rags, and Papers. Prompt Service.

Store and Garage to Let.

A. LOW & CO.

365 Bethune Street
'Phone 607—N. and Hol. 1627 or 3122W

WANTED Automobile Salesman

Write Box 4906 Examiner

3d-8-4906.

THIS SPINE NEEDS ADJUSTING. SO DOES YOURS.

Rheumatism and the diseases of rheumatic origin are responsible for a great deal of pain and suffering. Therefore, any treatment that offers a hope of relief or cure is worthy of attention. Osteopathy CURES rheumatism!

W. A. SETTLE

Osteopathic Practician
124 Hunter W. Phone 949
Peterborough, Ont.

DAVIS-THOMPSON COMPANY, LTD.

Insurance and General Agency

433 GEORGE STREET - - PHONE 40

4% INTEREST, compounded Half-Yearly, Paid on Deposits.

One Dollar opens an account. Special facilities afforded Depositors for the convenient transaction of their business, and accounts are subject to cheque withdrawal.

For Sums of $100 and upwards this Company's Debentures are issued in terms of one to five years, bearing special rates of interest, depending upon the term of investment.

MONEY TO LOAN.

Toronto Savings and Loan Co.

435-437 George Street, Peterborough.

BOWMANVILLE vs. PETERBORO, MONDAY, JAN. 7

Intermediate O.H.A.
Brock St. Rink

AT 8.30 P.M. PRICES: $1.00, 75c AND 50c. EAST SIDE, 35c. LADIES ON WEST SIDE, 35c. PLUS TAX. SEATS ON SALE AT BOND'S DRUG STORE.

2d-6-4884

Your savings account will soon give you a fund for business investments, or for an emergency, or it will provide a surplus that will help to keep you in comfort in your old age. The "regular saving" habit is the most profitable one you can form.

This Bank Invites Your Savings Account.
Interest Compounded Half Yearly.

THE BANK OF NOVA SCOTIA
ESTABLISHED 1832

Capital $10,000,000 Reserve $20,000,000
Total Assets over $265,000,000

J. A. McLEOD, General Manager, Toronto

s15

LOCALS

COAL, WOOD, COKE.
The kind that assures repeat orders. —Sanitary Ice Supply. Phone 147. d1f

CARD PARTY TO-NIGHT
St. Alphonsus Lyceum. Ten Good Prizes. 1d. 6, 5109

NEW YEAR'S DANCE
Under the auspices of Women's Friendly Bible Class of St. John's Church, Tuesday evening, January 8th, 1929, at 8.15 p.m., in St. John's Parish Hall. Admission 35 cents. Refreshments. 3d, 6, 4870

CARD PARTY
In Basement of Sacred Heart Church, Tuesday evening, Jan. 8th. Good prizes, including comforter; also door prize. Good lunch. 1d-6-4912

Y.W.C.A. GYM.
All gymnasium classes are now in full swing. Regular schedule for all classes. New members welcome. Keep healthy, exercise and fresh air at the Y. gym. 2d6-4887

MEETING POSTPONED.
Owing to the epidemic of influenza, the Well Babies' Clinic meeting will not be held to-morrow.

AUCTION SALE.
Farm stock and implements for Mr. John Casey, of Otonabee, on Wednesday, June 9th—6 cows, 3 horses, 7 young cattle, 50 Rock hens, sow, hogs, hay, oats, straw, full line of implements. W. J. Hancock, auctioneer. 2d5 7

PETERBOROUGH MALE VOICE CHOIR PRACTICE.
Choristers, ladies and gentlemen, of Peterborough Male Voice Choir, will please meet for practice to-morrow (Tuesday) at 7.45 p.m. sharp. It is hoped from now on the practices will be fully attended. The membership will close after this week's rehearsal. Legion Hall.

L.O.L. AND L.O.B.A. NOTICE.
There will be no meeting of L.O. B.A. No. 650, on Tuesday evening, Jan. 9th, owing to the annual meeting of District L.O.L. No. 3 being held on that date, at 8 o'clock. 1d6-5122

KING GEORGE SCHOOL MEETING
To-morrow evening an open meeting will be held at the King George School, with Rev. Douglas Paterson, as the speaker. A good program is being prepared. Everybody welcome. 1d6-4902

Foregoing Profits During January

The year 1928 has—thanks to an appreciative buying public—been a gratifying one for us. To show our appreciation, we are giving Special Prices on all

WATCHES, CLOCKS and JEWELRY

during January, 1929. We can still offer a wonderfully attractive assortment to select from. Worth your while to call.

See our Window.

WARNE BROS.
DIAMOND HALL
'PHONE 830

BANK BANDIT TAKEN BY POLICE

Clinton Jones Wanted On Charges of Attempted Murder and Armed Robbery.

HOLD-UP AT HAMILTON.

TORONTO, Ont., Jan. 7 (Canadian Press).—Wanted here on charges of attempted murder and armed robbery and also wanted in connection with robbery of the Canadian Bank of Commerce in Hamilton, Clinton Jones alias "Red Duke," has been captured in Buffalo and held by request of the Toronto police.

The Toronto charge against him arises out of his alleged participation in the hold-up of Loblaw's Groceteria, Danforth avenue, on Christmas eve, 1927, when William Arrowsmith, a clerk, was shot and badly wounded, and John Mitchell, manager, was clubbed with a revolver.

Y.W.C.A. WEEK'S ACTIVITIES.
All classes at the Y.W.C.A. are again in full swing after the holidays, and many new activities are planned which promise a most interesting program of all-round activities. Come in and let us tell you about all the good times planned. A "Y" ticket means a year of healthy exercise, intellectual and spiritual development, fun and friends.

Gymnasium Campaign.
The annual Gym. campaign commences this week and each class is appointing its representatives and planning to have its team bring in the most new members. The gym. girls will welcome every new girl to any class and promise her a good time as well as a healthy time. Gym. classes—Build you up physically, wake you up mentally, fill you with enthusiasm and joy of living, develop your morale by the promotion of courage, loyalty, fair play, and team work. Join a gymnasium class now. Special awards for girls bringing in most new members. Come on—let's start right away.

Basketball.
All members of the Basketball League are reminded of regular practices this week and league games on Friday evening at 8 p.m. Special executive meeting will be held to-night at 7.30 to arrange schedule.

Educational Classes.
Several new classes will commence this month, including Red Cross Home Nursing Course, Wood Carving Class, Ukulele Club, and a New Basketry Class. All interested in these classes are asked to register this week, as it is hoped classes will commence next week. Lectures and other classes to be announced later.

Y.W.C.A. Clubs.
The Wohelo Club will enjoy a special New Year's Party this Wednesday evening. All members are requested to be present and to bring a friend. The Old Country Club and Girls' Auxiliary will not meet until next week. The Saturday afternoon clubs for girls 4 to 14 will have a Surprise Meeting this Saturday 2 to 4 p.m. New members welcome.

World Study—Life of Christ.
The second series of this study is very interesting and is being followed by the youth of the world. You will be welcome at the "Y" Study Class which commences next week.

Schedule for the Week.
Monday, 4.30—Intermediate Gymnasium. 8.00, Elementary Gymnasium.

Tuesday, 10.30 — Ladies' Special Gymnasium. 8.00, Advanced Gymnasium.

Wednesday, 4.15—Babies' Rhythmetic. 5.30, Junior Dancing. 7.30, Wohelo Club Basketball. 8.00, Wohelo Club.

Thursday, 7.00—Senior Dancing. 8.00, Ladies' Gymnasium.

Friday, 4.30—Senior School Girls' Gymnasium. 8.00, Basketball League Games.

Saturday.—9.30, Junior Gymnasium. 10.30, Story Hour. 10.45, Babies' Gymnasium. 2.00, Ever Bright Club. 2.00, Sunshine Club.

1d. 6. 4916

READ THE WANT ADS.

CANADA DID NOT ASK FOR CHANGE

Canadian Association Satisfied With Rules Governing Kolapore Cup Competition.

OTTAWA, Ont., Jan. 7 (Canadian Press).—Canada did not ask for any change in the conditions of the Kolapore Cup. This was made clear in a statement made by Col. R. J. Birdwhistle, secretary of the Dominion of Canada Rifle Association, to-day. A Canadian Press cable of Saturday announced that the National Rifle Association, the governing body of the Bisley rifle meet at which teams from all portion of the Empire gather, had altered the rules governing the Kolapore match so that riflemen who had already competed three times for the trophy would be ineligible for the Mother Country team in the future. The reason given for the change was that "overseas teams have often felt over-weighted when pitted against a body of such hardened marksmen as the Mother Country is able to place in the field."

"We object to the inference that Canada is not ready to meet the best team the Mother Country can produce," said Col. Birdwhistle. "The Canadian team won the Kolapore Cup in 1925, 1923 and 1927 and on nine previous occasions. The Canadian Kolapore Cup teams have never expressed a desire to shoot against a restricted Mother Country team, and it is felt that if the new regulation is carried out there will be very little object in taking part in the competition.

The Kolapore Cup represents the short range team championship for the British Empire, being for teams of eight men. Unlike a number of other team matches, however, in which England, Ireland, Scotland and Wales each have a team, the Kolapore team is styled the Mother Country team and is selected from the best of the competitors from all these countries.

OBITUARY

MARGARET ANN COURTNEY
(Examiner Correspondence.)
MOUNT PLEASANT, Jan. 7. — The funeral of the late Margaret Ann Courtney will be held on Wednesday afternoon, Jan. 9, at 2 o'clock from the family residence at Mount Pleasant. Interment to take place in Shield's cemetery.

MISS ELIZA TWOMEY.
One of the oldest residents of the district passed away on Sunday evening in the person of Miss Eliza Twomey, 14 Kirk Street, at the St. Joseph's Hospital, after a short illness. Miss Twomey was eighty years of age, and was born in Ennismore, where she passed nearly all her life coming to the city four years ago.

She leaves to mourn her loss a wide circle of friends and two brothers, Lawrence L. Twomey of Ennismore and John Twomey of Wisconsin.

The funeral will take place from the residence of Stephen Corkery, 472 Reid Street, to St. Peter's Cathedral at 8.45 on Tuesday morning, and thence to St. Martin's Cemetery, Ennismore, for interment.

MRS. MARGARET McFADDEN
The death took place this morning at her residence, at 452 Elm street, of Margaret McFadden, widow of the late Martin McFadden, who predeceased her in 1926.

The late Mrs. McFadden was one of the senior members of the community, and her passing will be mourned by many old friends who remember her as a warm friend and kindly neighbor. She was possessed of a very cheerful, sunny disposition, a charitable, optimistic outlook on life, and during her long residence in the city made a large circle of faithful friends.

Survivors are two sons: the Rev. V. G. McFadden of Trout Creek, and J. Gerald McFadden, proprietor of the firm of M. McFadden and Sons, undertakers, this city; also one daughter, Miss Gertrude, at home.

The funeral will take place at nine o'clock on Wednesday morning from St. Peter's Cathedral, to St. Peter's cemetery for interment.

MRS. A. A. HARDIE.
Pinch Miller received word yesterday of the death in hospital in Los Angeles, California, of his daughter, Ada (Mrs. A. A. Harvie) after an illness of seven months' duration, following an apoplectic stroke.

The deceased is survived by her husband, and one son, Stanley, her father, Finch W. Miller of this city; and two brothers in Peterborough, Thomas and Walter; also three other brothers: William, of Rochester, N. Y., and George and Fred of Chicago.

VETERAN DIES.

WINNIPEG, Man., January 7. — Canadian Press. — W. H. Nesbitt, veteran of the Riel Rebellion, and a resident of Winnipeg for the past 46 years, is dead here to-day. Born in Templeton, Que., he came west in 1862 and had not missed a decoration day parade in 44 years.

Famous Actor Is a Rotarian

Rotarians will be especially interested to learning that Bransby Williams, famous British character actor who is playing in "Oliver Twist" at the Grand on Wednesday evening, is a Rotarian himself, a member of the London, England, Club.

G. A. Borland DRUGS

NO MATTER WHERE YOU LIVE! YOU CAN DEPEND
On having your Needs Completely Attended to by us. Open Every Night until 11.00.
PHONE 274 **Borland's Drug Store**
WE DELIVER 228 CHARLOTTE ST. only 4 doors from Aylmer

BIRTH.
ACKERMAN. — At the Western Hospital, Toronto, on Monday, Jan. 7, 1929, to Mr. and Mrs Donald T. Ackerman (nee Lila Curtis) a son.

DIED.
McFADDEN. — In Peterborough, on Monday, January 7, 1929, Margaret Sullivan, relict of the late Martin McFadden, of Peterborough.
Burial from St. Peter's Cathedral, Wednesday, January 9, 1929, at nine o'clock.

HOCKEY PRACTICE.

After the intermediate game to-night St. John's juniors will hold a practice on Brock street rink.

All Saints' Church Junior City League team will practice at Sacred Heart Rink on Wednesday night from 6 to 7 o'clock.

GIRLS CITY BASKETBALL LEAGUE.
Basketball League games will commence this Friday evening at the Y.W.C.A. A special meeting of the executive will be held this evening at 7.30 o'clock, when the schedule will be drawn up. All teams should have their registration fee paid and the names of their players in by Friday night.

The practice hours for the various teams are as follows:
Westclox—Monday, 6.30 to 7.30.
Y Elementary—Monday, 7.30 to 8.
De Laval—Tuesday, 7 to 7.30.
Y Seniors—Tuesday, 7.30 to 8.
Brinton's—Wednesday, 6.30 to 7.30.
Wohelo Club—Wednesday, 7.30 to 8.
Hall's Store—Thursday, 6 to 7.
Y Senior School Girls—Friday, 5.30 to 6.
League games—Friday, 8 to 9.30.
C.G.E.—Saturday, 3 to 4.30.
Teco Store—Saturday, 6 to 7.

FUNERAL NOTICE
COURTNEY—On January 6th, at the residence of Harry T. Hope, 665 St. James street, London, Ontario, Margaret Ann Courtney, daughter of the late Edward and Isabel Courtney of Mount Pleasant, Cavan township. The funeral service will be held on Tuesday morning, at 8 a.m., from George T. Nobel's Funeral Home, the remains to be taken by the C.N.R. train to Millbrook for interment in Shield's Cemetery, Mount Pleasant, Cavan township.

IN MEMORIAM
SOWDEN.—In loving memory of Clifford Sowden, who died January 7th, 1920. Ever remembered by his parents, 506 George street south.

BAND AT COGNAWAGA RINK.
Refreshment Booth.
For hockey games phone 1939-W.
1d-6-4914

RADIOLAS
HOT POINT STOVES AND APPLIANCES
MOTORS AND MAZDA LAMPS
All C.G.E. Products for Sale by
W. GORDON HALL
Electrical Contractor
88 London Street. 'Phone 1403W
m-w-f

RADIO SERVICE
Authorized Service on Radiolas, Atwater-Kent, DeForest-Crosley Kolster, etc.
Batteries and Tubes for all makes. Twelve years' experience
ROY A. WHITE
203 Dublin - 'Phone 1452W
m.w.f-4439

Buy in Peterborough.

LANCASTER GARAGE
General Repairing
HAROLD LANCASTER.
GEORGE AND DALHOUSIE.
Phone 2351-M.
8d-24,28,31,4,7,11,14,18,21-4883

Ye Olde Firme Heintzman & Co.
Your Choice For - - - - $10

5 Square Pianos to be sold at this price.
These Pianos are in good shape.
Call or phone 258 and get first choice.
Heintzman Hall
PHONE 258.

SACRED HEART RINK.
BAND TO-NIGHT.
Admission 15c and 20c.
For hockey engagement phone 2360.
Carnival Thursday.
1d-6-4913

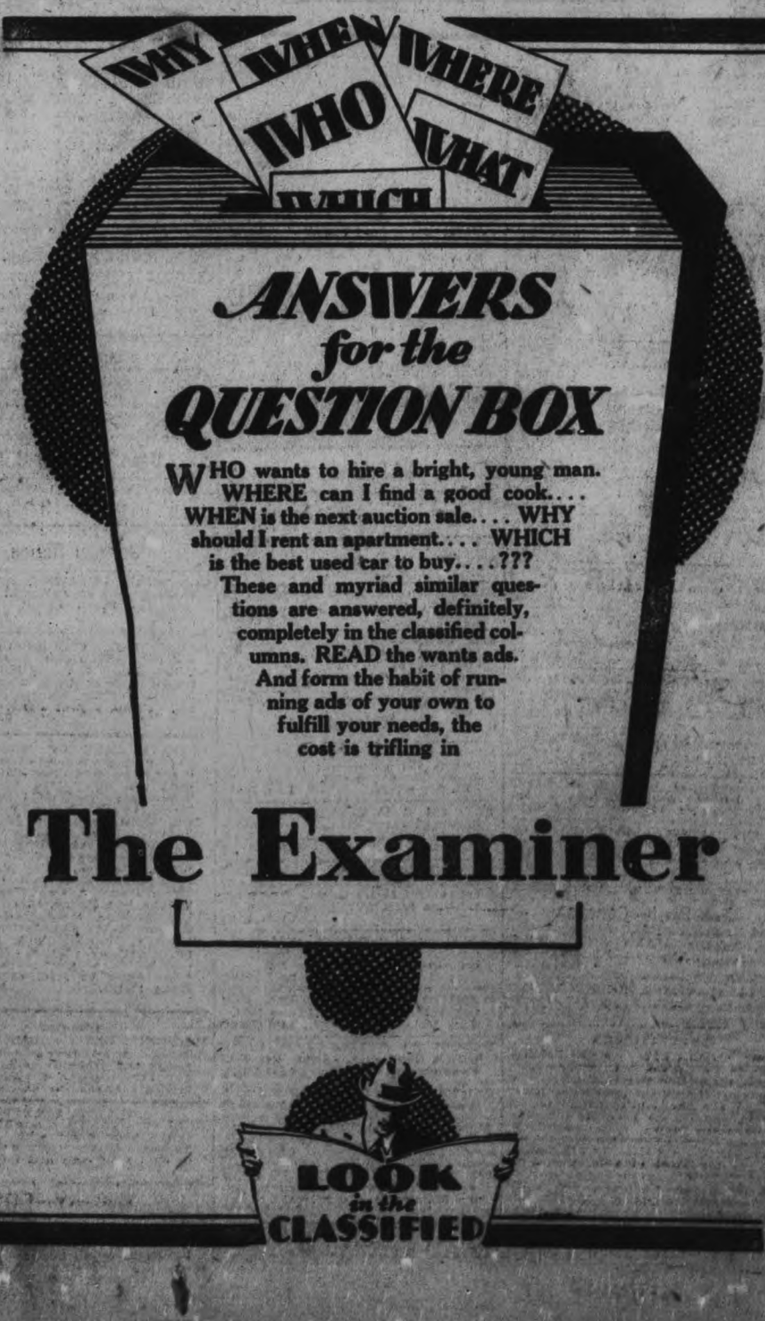

LOCAL SPORTSMEN WILL BE THERE

Peterborough To Be Represented at Game Fish Conference.

It is expected that two or three representatives of the local Fish and Game Association will attend the conference with the Ontario Government Game Fish Committee in Toronto on Wednesday, when delegates from all parts of the province interested in the game fish situation are to be present.

UNITED STATES DELEGATES ARE IN CAPITAL

(Continued from Page 1)

prevention will be placed before the Canadians who, headed by Dr. O. D. Skelton, Under-Secretary of State for External Affairs, comprise W. Stuart Edwards, Deputy-Minister of Justice, R. W. Breadner, Commissioner of Customs, G. W. Taylor, Commissioner of Excise, E. Hawkin, Assistant Deputy-Minister of Marine and Fisheries, and F. W. Cowan, Chief Preventive Officers.

The personnel of both parties to the conference is purely departmental, from which it is gathered that a considerable portion of the discussions may be taken up with exploring ways and means of further improving the existing methods as agreed upon between the two Governments previously. Neither party has any power to commit the administration of either Canada or the United States to any agreement. The Americans have come to Canada with certain suggestions designed, from their point of view, to curb liquor smuggling from Canada into the United States. One is that Canada should refuse clearance to vessels carrying liquor from Canadian to United States ports, and another is that violators of the American Volstead Law should come under the provisions of the Extradition Treaty.

What attitude the Canadian delegates will take has not been disclosed. But it is understood that they quite appreciate the difficulty of complying with a request which would have the effect of restraining the trading activities of an industry which, in Canada, is legitimate. It is realized that since it is lawful in Canada to export liquor, many grave difficulties would arise if restrictive provisions were to be written into this law in favor of any one foreign country.

The American delegates to-day were guests of Hon. William Phillips, United States Minister to Canada, and this evening will attend dinner tendered by the Canadian Government.

LAKE NAVIGATION INTERESTS MERGE

Five Towing and Wrecking Companies Forming Marine Combine.

MONTREAL, Que., Jan. 7—(Canadian Press)—The recent acquisition of the Sincennes-MacNaughton tug lines by the Ross Playfair interests, controllers of Canadian Vickers and many other subsidiar plants on the St. Lawrence, the Great Lakes and the winter ports was only a preliminary for the linking up of five more organizations of a similar nature on the Great Lakes, according to a report received here, says The Montreal Star to-day.

The Reid Towing and Wrecking Company, and the Dominion Towing Company, the latter located in Fort William, are the two latest companies to join with the combine which is now acquiring many of the marine facilities of Canada. It is stated, says The STAR, that a merger of five towing and wrecking companies on the Great Lakes, is pending, if not completed, but no details of the scheme have yet been made known.

"Only one wrecking and towing company on the GrGeat Lakes is stated to be out of the merger, this being the Donnelly Company, who are against it," says The Star.

Representations have also been made to the Canadian Pacific, owners of the Quebec Towing and Wrecking Company, to sell this company to the Ross-Playfair interests, and negotiations are also under way with regard to the sale of the shipyards at Halifax, and the Davie Shipbuilding Company, at Quebec, says The Star.

THREE SUSPECTS HELD BY POLICE

Believed To Have Connection With Robbery of Lawlor Bread Company.

LUGGAGE SEIZED

TORONTO, Ont., Jan. 7 (Canadian Press).—Three men were arrested at Sunnyside Station to-day and are being held for questioning in connection with the Lawlor Bread Company hold-up a week ago Saturday night. Their grips and luggage were seized and are being searched at police headquarters. Their names were not divulged.

—This is the first arrest in connection with the Lawlor hold-up in which $3,500 was stolen by a gang of three men.

DIGGERS HOLD MASS MEETING

Prospectors Object To Government's Restrictions On Large Diamond Fields.

POLICE ON GUARD.

PORT HOLLOTH, Union of South Africa, Jan. 7. Canadian Press Cable via Reuters.) — Crowds of prospectors and settlers of the Namaqualand Territory streamed into this town today for the critical meetings in connection with the Government's restrictions on digging in the large diamonds fields near here. A large body of police was placed on guard over the diggings, which are also surrounded by a seven foot barbed wire fence. Smaller parties of police are scattered over the 20 mile area of the field.

So far everything is peaceful and indications are the meetings will be orderly. The leaders will advocate adherence to lawful methods on the part of the disappointed would be prospectors and will urge if the government's reply to future communications is unsatisfactory, further representations should be made.

SAILOR LOSES LIFE.

Falls From Crow's Nest of Vessel While at Sea.

HALIFAX, N.S., Jan. 7 (Canadian Press).—Charles Cretot, a French sailor, on board the Red Star liner Arabic, which arrived here to-day, was killed yesterday morning at sea, when in attempting to leave the ice-coated crow's nest, he slipped and fell, landing on a winch and breaking his neck. A wife and children survive in France.

Woman Doctor Descends Into Scotch Coal Mine Where Two Men Operating a Drill Were Electrocuted

GLASGOW, Scotland, Jan. 7.—(Canadian Press Cable).—The first instance of a woman doctor descending a coal mine in a sudden emergency occurred to-day at Cambuslang, Lanarkshire, where two men named Connor and Loughrie, working with an electric driller, were electrified.

Dr. Anne Mitchell, local general practitioner, descended the mine forthwith accompanied by Father Galbraith, Roman Catholic priest. For two hours she worked below. She succeeded in reviving Loughrie, but Connor was past medical aid.

An additional poignant feature of the tragedy was the fact both men were working for the first time after a long spell of enforced idleness, and their shift would have finished less than an hour after.

Connor's brother and father-in-law were both killed in mining accidents, and Loughrie's father-in-law was killed in a pit immediately after returning from Buckingham Palace, where he received the Victoria Cross post humously awarded his son.

Sanitary Rubber Goods of all kinds, mailed postpaid in plain cover. Write for mail-order price list, saving 50%. Dept. P, Novelty Rubber Co., 11 Chatham Street, Hamilton, Ont.
3d-7-4972

R. FARTHING,
PHOTOGRAPHER.
Prices and styles to suit all tastes from $5.00 per dozen upwards
Studio George St. Opp. Examiner.
m.w.f

HOME EDITION

The Evening Examiner

IF IT WILL HELP PETERBOROUGH AND DISTRICT, THE EXAMINER IS FOR IT.

PROBABILITIES.
Southwest winds; mostly fair tonight and Wednesday; local snow flurries; slightly higher temperature.

VOL. LXIII., No. 6 | PETERBOROUGH, ONTARIO, CANADA, TUESDAY, JANUARY 8, 1929 | PRICE THREE CENTS

FOUR PRISONERS ESCAPE IN SIXTY YEARS

KING'S CONDITION HAS SATISFIED BRITISH PUBLIC

His Majesty Passed, a Quiet Day Yesterday, Evening Bulletin Stated.

ONE ISSUED DAILY.

Hon. R. B. Bennett Visits the Prince of Wales at York House.

LONDON, Jan. 8. — (Canadian Press). —The British public to-day accepted the complete recovery of King George as a foregone conclusion. The tense solicitude which formerly characterised the crowds around the gates of Buckingham Palace has disappeared.

Last night's bulletin said:

"The King had a quiet day. There is no change to report in His Majesty's condition. The next bulletin will be issued tomorrow evening."

It was explained for the benefit of the public that the words "no change" did not imply that the King's condition was unsatisfactory but meant that he was holding his own. It was expected to-day that in the long climb to convalescence a stage which has not yet been reached, there might be several days when no definite improvement would be recorded. As long as there is no setback and the king maintains his strength, it was felt that his doctors would be satisfied.

The return to the issuance of only one bulletin a day as at Christmas time was taken as an indication of the doctors' confidence.

This condition of affairs was regarded with satisfaction at the palace and a feeling of optimism was prevalent.

That the king's condition was not changed was considered as a definite indication that His Majesty was not on the down grade but continued on the up grade.

Princess Mary and her husband, Viscount Lascelles, left London to-day for Goldsborough Hall, Yorkshire home.

The day was uneventful at the palace, the regular doctors, Lord Dawson of Penn, Sir Stanley Hewett and Sir Hugh Rigby, had their usual consultation in the morning but Lord Dawson did not pay his customary afternoon visit. Queen Mary went for her regular drive between 3 and 4 p.m.

The Prince of Wales spent more than a busy morning at York House receiving visitors after having attended to various business affairs.

Among the callers was Hon. R. B. Bennett, leader of the Conservative party in the Canadian Parliament whose home is in Calgary near the Prince of Wales' Canadian ranch. He remained with the Prince a long time.

Veteran Is 80 Years Old

John Nugent, Former Druggist, Celebrates His Birthday To-day.

BORN NEAR LINDSAY.

Came To Peterborough in 1885 and Opened Fifth Local Drug Store.

At his home, 535 Water Street, a tall, quiet dispositioned man is to-day observing his 80th birthday. He is John Nugent, known throughout the district as a druggist in this city since 1885, and known to a circle of closer friends as one who has lived as a good citizen and possessing many commendable traits of character. "I may not look eighty years of age, and, when I haven't got this bit of hoarseness, I don't feel that old either," he told The Examiner smilingly.

Born Near Lindsay.

Mr. Nugent's entire life has been spent in this part of the province, he having been born in Ops Township, near Lindsay. His father, Thomas Nugent, was the first governor of the Victoria-Peterborough counties jail in that town, and, together with George Matthews, served in the "Home Guards."

John Nugent, when a young man, served his druggist apprenticeship with the Lindsay firm of Coulter and Chambers, and after more than seven years spent in business in Fenelon Falls, came to Peterborough in 1885, opening the fifth local drug store despite pessimistic predictions of business failure on the part of those who considered the field already well served. Failing to secure quarters on the main street, he opened a store in the Lynch block, and in the course of the next few years several of the present druggists served their apprenticeships with him. "Now there are sixteen or more such stores in Peterborough, but I wouldn't have traded my business for any of them," proudly declared Mr. Nugent.

His Veteran's Jewel.

While he has always been interested in his business and has made a large connection of acquaintances through that channel, Mr. Nugent is also decidedly proud of and has achieved high degree in his identification with two societies—he is the oldest, with the exception of one, local Oddfellow, and a member of Court Peterborough Foresters. It was while he was encamped with the 45th Regiment (of Lindsay) at Crawford's Grove, that he took part in the opening of the Peterborough Order of

(Turn to Page 3, Please)

CONTESTS ARE CLOSE IN MANY MUNICIPALITIES

Several New Members Will Occupy Seats in the 1929 County Councils.

BRECKENRIDGE IS RETURNED

Big Turnover is the Result of the Contest in Seymour Township.

Voters of the rural municipalities went to the polls yesterday to elect their reeves, their councillors and in some cases their Hydro commissioners. New faces will be seen on the county councils of both Northumberland and Durham and Peterborough as a result of yesterday's vote, for in several cases the old men were left behind and a new candidate will take their place. There will be new reeves in the Peterborough Council from Asphodel, Norwood, Havelock and Smith as the old men in each case did not contest the elections. Norwood had a three-cornered contest with Robert Tedford polling more votes than the other two candidates. Asphodel will send to the Council Adam Humphries, who defeated W. E. Pakenham at the polls. Havelock will be represented by R. Sanderson, and with three polls to hear from, Reeve F. Breckenridge has a comfortable majority over ex-Reeve W. E. Griffiths in Belmont and Methuen. Douro, Dummer, Otonabee, North Monaghan, Chandos, Burleigh and Anstruther, Ennismore and Lakefield will all be represented by the reeves of '28 as these were returned by acclamation.

H. Coons, last year's deputy in Smith, has moved up to the senior position, and as a result of yesterday's vote, Gordon Fitzgerald will be the junior member.

John Perrin will represent South Monaghan in Northumberland and Durham, and N. R. Hart won by a big majority over W. F. Elliott in Murray. W. B. Orme, reeve of Seymour, went down to defeat yesterday when he lost to George S. Vanvolkenburg in a hard fought contest. In Percy, W. H. Wilson received a big majority for reeve over his two opponents, W. E. Hermiston and K. A. Hykes. According to last night's result, two men tied for third place in the Percy Council, each having received 328 votes.

Walter Chesterfield was defeated in Cramahe Township by two votes over W. Murphy. Jeff. Ashmore won out in Emily, while Reeve G. B. Airhart, a former warden of Hastings County, was returned for the tenth time in Marmora Village. T. E. Laycock won out in the township over W. D. Nickle. Manvers re-elected Fred. Gray to the reeveship.

The results in the various municipalities are as follows:

AT MILLBROOK.

Reeve—W. T. Wood, (accl.)

Council — T. Stinson, 216; J. R. Eakins, 182; T. I. Bentley, 162, and W. E. Ball, 158.

The two defeated candidates, Thomas Ingram and V. C. Lambert, received 126 and 86 votes respectively.

ASPHODEL TOWNSHIP.

Adam Humphries won out over W. E. Pakenham for Reeve by a majority of 115 votes. The vote at the different polls was as follows:

	Humphries.	Pakenham
Westwood.	63	14
Valleau	47	18
Howson's.	65	55
English's.	35	8
Total	210	95

The council, Lewis Bevis, Samuel Buck, Gordon Girven and Charles Breckenridge, were elected by acclamation.

AT LAKEFIELD.

Reeve—C. S. Tanner (accl.)

Council—William Tedford, 222; J. T. Strickland, 152; Steven Harrison,

(Turn to Page 6 Please)

Parent Teacher Council Wages War On 'Scanty Attire' Girls Must Wear More Clothes and Use Less Cosmetics

KANSAS CITY, Jan. 8.—More clothes and less cosmetics for the girls in Kansas City, Kan., schools are urged by representatives of 10,000 members of the Parent-Teacher Council at Northwest Junior High School.

Health and economy were the considerations taken as a basis for adopting a resolution against scanty attire and gaudy faces. The resolution reads, in part:

"We are recommending that extreme high heels be discarded, that silk stockings be abandoned for more substantial and economical hosiery, and that no rouge or lipstick be used, for if our youth is fed plenty of fresh fruits and green vegetables these cosmetics are not necessary.

"Further we are urging that more healthful underclothing and no expensive sleeveless dresses be worn. These are not hard and fast rules, as 'thou shalt,' but simply an appeal and a program of health for the parent of this fine youth of our community.

SIR JOHN AIRD IN HIS ANNUAL ADDRESS TO DIRECTORS OF BANK PREDICTS PROSPERITY FOR 1929

Pulp and Paper Overproduction Is Dry Spot On Horizon.

IN UNPROFITBLE CONDITION.

Governments Should Follow Forestry Policy of European Countries Declares President.

TORONTO, Ont., Jan. 8 (By the Canadian Press).—Addressing the annual meeting of the Canadian Bank of Commerce to-day, Sir John Aird, in his presidential address, predicted unless Canada failed to profit by the warnings of experience, he saw no reason why the prosperity of 1929 should not equal or surpass that of 1928. He coupled this, however, with the observation that pulp and paper over production was the [illegible] on the horizon of the [illegible] tion," and a warning [illegible] financial houses [illegible] power to "restrain the speculative tendency within reasonable bounds."

Referring to the pulp and paper situation, which is at present the subject of conferences of manufacturers in Montreal, Sir John said it "seems inexcusable" that an industry in which more than half a billion dollars of capital was invested, which employed many thousands of people, and the products of which ranked second in value among Canada's principal exports, should be in an unprofitable condition through overproduction and competition, making it necessary to "sacrifice" the product at "bargain prices."

Sir John said it ought not to be a task of too great difficulty for the Governments of the provinces principally interested to follow the experience of European countries which had put the administration of their forests upon a proper scientific basis which would provide for the utmost economic utilization of all forest products and their permanent production. He regarded it as satisfactory to see that Premier Ferguson of Ontario and Premier Taschereau of Quebec had moved promptly to seek a remedy and express hope for satisfactory results.

In warning against over-speculation, Sir John said it was well to remember that a rise in stock prices did not in itself increase the wealth of a country.

"In so far as it is done to inflation of credit it amounts simply to a revaluation on paper, largely made in anticipation of what the future may bring," Sir John continued. "If these anticipations are realized all goes well; but, too often, the reverse is the case. The supply of credit from the banks should be raised, not on mere anticiaption of future wealth, but on that which is actually in existence, and which can be utilized for the increase of bank reserves. On this basis alone can a sound expansion of bank credit take place."

A HABIT WITH HIM

SIOUX CITY, Ia., Jan. 8.—The whisky must have been good, or else Wallace Shumate, 49, couldn't have borne up under it. He has been arrested for intoxication 117 times since the first of last year. On his last offense, the judge ordered him out of town.

RE-ELECTED CHAIRMAN.

Gordon S. Matthews, who was re-elected chairman of the Peterborough Utilities Commission at the first meeting of the year, held yesterday afternoon.

G. S. MATTHEWS IS RE-ELECTED

Hydro Electric Power Commission Refunds $21,576.55 On Year Ending October 31.

PURCHASE EQUIPMENT.

Gordon S. Matthews was re-elected chairman of the Utilities Commission at the first meeting of the year 1929 held in the Commission board room yesterday afternoon. Mr. Matthews was complimented by his fellow commissioners and a very successful year was forecasted with him back at the helm of affairs.

A letter was read from the Hydro Electric Commission of Ontario in which was enclosed a credit note for $21,576.55 representing the difference between the actual cost of the power to the local commission and the amount paid as per power accounts rendered for its fiscal period ending October 31, 1928.

It was resolved that in accordance with Section 89 of Chapter 57 of Revised Statute of Ontario the H. E. P. C. be requested for a special order authorizing the local Utilities Commission to use its monies received from the sale of the rural electric lines and the motor generators set and its surplus from last year's operations or so much thereof as may be necessary for the purpose of re-building and extending the electric distributing system and equipment and various changes in the street lighting system of the city as requested by the City Council; and also for the purchase and installation in the sub-station of a transformer and other needed equipment to help the electric service to city users.

All the bills as presented in the

(Turn to Page 11, please.)

HIGH COUNCIL GATHERS FOR CONFERENCE

Two Great Questions Come Up Before Leaders of the Salvation Army.

HELD IN SUNBURY COURT.

General Bramwell Booth Is Unable To Attend On Account of His Recent Illness.

SUNBURY-ON-THAMES, England, Jan. 8.—(Canadian Press).—Possibly that a decision might be reached by the high council of the Salvation Army some time to-night on the question of the future leadership of the Army was advanced in a well-informed source late today.

It was stated that thus far there had been no balloting on the question of General Bramwell Booth's fitness and competence to continue as leader of the Army.

SUNBURY-ON-THAMES, England, January 8 (Canadian Press). — The High Council of the Salvation Army met here to-day to reach two momentous decisions. These were whether the venerable head of the organization, General William Bramwell Booth, should remain in the powerful and responsible post or should step down because of being incapacitated by age and illness, and whether the present constitution of the Army should be broadened.

The scene of the meeting was a chamber in Sunbury Court, the Army's staff training institute.

The mansion itself, standing well back from the road, lent itself well to the isolation which the powers of the Army desired for their proceedings. The care with which it was guarded as the councillors gathered promised well for the preservation of the atmosphere of secrecy.

Officers On Guard.

Uniformed Officers were posted here and there among the bare limbed trees of winter time surrounding the mansion while [illegible] joined by policemen stood guard outside the gates. Each person approaching had to apply at a wicket and satisfy the Army guards that his or her credential were correct. The gates were then opened to admit the applicant if all was found to be right.

One of the earliest arrivals was Catherine Booth, the aged General's daughter who has been prominently mentioned as his successor if the present regime is victorious in the struggle, and no exception was made in her case. She as well as the others was required to produce the special permit necessary for anyone to gain admission.

In one case, however, the bars to the secluded mansion were let down without question. This was when Mrs. Bramwell Booth and her daughter, Colonel Mary Booth, drove up to the gates.

The General as had been announced was too ill to leave his seaside retreat and come and take up the cudgels for himself as, with his well-known fighting spirit, he would like to have done. But in his stead, the General's wife appeared to lead the fight for him. Her private car driven by a Salvation Army Officer, was observed as it neared the gates which were immediately opened and the automobile passed through.

Commander Evangeline Booth, head of the United States delegation and leader of the movement for a reform of the administration system, reached Sunbury sometime before the hour set for calling the Council to order. Other delegates including the rest of the Americans came along at short intervals.

It was understood when the meeting began that all 63 members who were expected to attend the meeting were on hand.

Splendid Record Held

Escape of John Parks Was the Fourth in Past Sixty Years.

TWO CAPTURED.

Third Was Killed On Freight Train and Parks Still Remains At Large.

The escape of John Parks early Friday morning, January 4, from the Peterborough County Jail marks the fourth successful break for freedom that has been made in over sixty years through those thick walls and iron bars, that keeps all but the most adventurous prisoners securely confined.

Indeed those other three escapes spreading over a period of half a century are in no ways less sensational or daring than the recent one of that most experienced jail bird and jail breaker John Parks, alias J. Williams, alias Walter Bernard, who cut his way to freedom through four steel bars, while the other prisoners slept the dreams of the innocent in their comfortable quarters, then scaled the wall, stole a car and departed to places unknown.

If Parks is not caught a precedent will be broken in connection with prisoners who have broken loose from the local jail, since all three of the former jail breakers were swiftly caught. One however was killed while trying to flee to safety, when he fell from a freight train on which he was beating his way to Toronto and was run over by the wheels.

First In 1904

The first successful escape that is known to have been made from the jail was in 1904, when a man from the northern part of the county, whose name has since been forgotten, made a break for freedom late one night, cutting his way in the same manner as Parks. However he was only at large for a week, being apprehended north of Lindsay and brought back most unwillingly to the jail again.

Break of George Clarke

Perhaps the most daring escape ever made from the jail was that of George Clarke who made his break for freedom at about 6.30 the evening of July 19, 1914. Clarke was an American, a plumber by trade and he was awaiting transportation to Central Prison Toronto, there to

(Turn to Page 12, please)

SON RETURNS HOME TO FIND HOUSE ON FIRE

Mr. and Mrs. George Baumhour and Four Children Were Asleep at Time.

INFANTS CARRIED OUT.

Firemen Are Unable To Save Small House On Lansdowne Street.

George Baumhour, his wife and four children, sleeping peacefully in their home at the corner of Western Avenue and Lansdowne Street continuation, narrowly escaped with their lives when an older son, Edward, arrived home at midnight, or very early this morning, to find the upper part of the house in flames. Awakening the family, he and the father and mother carried the children to safety while the frame dwelling burned like tinder, casting a bright red glow skyward that attracted a large crowd of city folk, not yet retired. The family later took advantage of the hospitality of a neighbor, while a chemical unit and men of the city fire department was soon on hand. However, the flames had gained a too extensive lead, and their efforts were turned to the saving of a driving shed at the rear of the property.

Speaking of the cause of the fire, the son Edward expressed his belief that overheated pipes had been responsible, and this was confirmed by Fire Chief George Gimblett this morning. The house and all its contents save one suitcase and a trunk, were destroyed.

Clothing Bursts Into Flames.

Vergil Carr, one of the members of the Fire Department, had a narrow escape from being burned to death while fighting the fire. In spite of the zero weather, the heat was so intense that Carr's clothes burst into flames, and only the quick work of some of his mates saved him.

Carr was around at the rear of the building, the [illegible] falling thick around him, and the heat was such that of a sudden the bottom part of his trousers and waterproof coat caught fire. The foam machine was turned on him, but not before the back of his coat had burned right up to his shoulders and his trousers up to his knees.

The coat, when The Examiner saw it this morning, showed how narrow had been its wearer's escape. The whole back part of it extending to the shoulders was burned through and it is long past repair or further use.

CONDITIONS IN AFGHANISTAN SHOW GRADUAL IMPROVEMENT

Rebels Are Believed To Have Shelled Kabul On New Year's Day.

VILLAGE BOMBARDED.

Former Colonel of Afghan Army Joins Rebel Forces and Captures Fort.

PESHAWAR, India, Jan. 8. —(Canadian Press). — Lorrie arriving from Al Ahmed Khan, former governor of Kabul who is now commanding at Jalalabad, for a load of gasolene and camel caravans coming from the same quarter to-day indicated a gradual improvement of the road to the Afghanistan city.

All was reported to be quiet at the Afghan cities of Kandehar and Ghazni. The telegraph line between Kabul, Kandehar and Quetta has been cut.

It was stated that King Amanullah of Afghanistan had agreed to the abolition of conscription and also to lift the band from foreign Mullahs entering his country.

Shelled First of Year.

LONDON, Jan. 8. —Advices to-day's Daily Express stated that rebels had shelled Kabul, the capital of Afghanistan. The Culcutta correspondent of the newspaper said that he had received letters dated December 31 and January 1, by air from Kabul telling of the shelling. Since then nothing has been learned as to the effect of the shell fire nor the extent of the damage caused.

The Express said that Gholum Obi, a former colonel in the Afghan Army, had joined the rebels and captured a fort four miles north-west of Kabul. With the captured artillery the rebels opened fire on the capital while batteries loyal to King Amanullah replied from a mountain post.

Other advices on the Afghan situation said tha the King's artillery had bombarded a rebel village on January 1. While the firing was in progress, Amanullah rode through the bazaars

(Turn to Page 9, Please)

England's Oldest Man Is 107 Years Old Today

LONDON, Jan. 8. — (Canadian Press Cable).— William Walker, believed to be England's oldest resident, celebrated his 107th birthday today. He received a presentation from the Lord Mayor of Nottingham.

Walker started work as a bricklayer when he was 12 years old, earning more than a guinea ($5.25) a week. When he was 84 years old he went on strike for more money and when the strike proved unsuccessful, he decided not to work any more.

22 LIVES ARE LOST IN CHILEAN VOLCANO

Five Families Are Reported Missing After Volcanic Eruption.

BUENOS AIRES, Jan. 8 (Canadian Press).—With five bodies recovered from the ruin caused by the eruption of the Chilean volcano Calbuco, near Lake Llanquihue, it appeared possible to-day that the lava had taken a toll of 22 lives.

Despatches from Puerto Mont said that Carbineers had unconfirmed reports that five families, totalling 22 persons, were missing. These families live in the region which was heavily damaged when the volcano poured lava and ashes over it. Other despatches said that many injured had been taken from the stricken area to Puerto Varas, across Lake Llanquihue.

The disturbance was stated to be subsiding to-day. The threatened district is largely settled by Germans and the people were regaining tranquility with the lessening of volcano activity.

PLANE SERVICE FOR WINNIPEG

New Service With United States Points Will Be Established Soon.

WINNIPEG, Man., Jan. 8 (Canadian Press).—Air express and passenger service between Winnipeg and United States points, connecting with the air services of that country, will be established within 30 days on at least a tri-weekly basis to begin with, according to an announcement made here last night by Captain P. T. McCarty, president and operating manager of the International Airways, Inc., of Seattle. It would be operated in co-operation, he said, with the Western Canada Airways, Limited, of Winnipeg. Omaha and Winnipeg would be connected and branching out from either Fargo or Waterton, North Dakota, would connect with Minneapolis and St. Paul.

Friendly Society Is Formed To Enable Wealthy Persons To Distribute Their Fortunes For Social Purposes

LONDON, Jan. 8.—(Canadian Press Cable).—A new friendly society, Neighbors Limited, has been formed for the purpose of enabling wealthy persons to distribute their fortunes for social purposes.

One of the founders of the society is Viscount Ennismore, aged 22, the socialist son of the Earl of Listowel. He has renounced his title and says he is practically disinherited. Henceforth he intends to take a bed and sitting room in London, live on three pounds sterling weekly, and take a philosophy degree.

Under the constitution of the society the members thereupon receive three pounds weekly, and married persons four pounds, plus ten shillings for each dependent child.

WOMAN FOUND DEAD IN ROOM

Montreal Homicide Squad Look For Husband of Victim—Wounds About Head.

TELEPHONE CUT.

MONTREAL, Que., January 8 (Canadian Press). — Mrs. Arthur Ritchot was attacked to-day by a man wielding an axe, receiving wounds about the head from which she died shortly afterwards.

The entire homicide squad from police headquarters was searching for the woman's husband, Arthur Ritchot, a 29-year-old laborer. According to the police the attack took place at about 8.30 a.m. The telephone wires leading to the apartment on Ontario Street where the couple lived were cut.

The alarm was given by a neighbor who missed Mrs. Ritchot during the morning. Police found the woman lying grievously wounded on the floor which was covered with blood. Bare footprints in the blood, corresponding, according to the police, with the size of Ritchot's shoes, led to a search for the husband.

SIX YEAR OLD NORTHERN GIRL IS SLAIN BY COLLIE DOGS

Neighbor Finds Body in Snow As He Returns Home From Kirkland Lake.

WENT OUT TO PLAY.

Animals Were Only Nine Months Old and Never Gave Any Trouble.

SIX YEAR OLD [illegible]

KIRKLAND LAKE, Ont, Jan. 8.—(Special to Examiner). —Terribly torn and wounded by two mongrel collie dogs, six year old Germaine Lafontaine was found lying in the snow last evening naked and unconscious about 200 yards from her home.

She died two hours later without recovering consciousness.

Two miles from the town of Kirkland Lake, and close to the Ontario shore Germaine with her parents and Bougie family, who [illegible] same house. The two families are farmers, and Bougie's [illegible] the dogs, which are nine [illegible]

Germaine went out to play in the snow yesterday afternoon, and [illegible] to the police, it was [illegible] eral hours later that she was found by Bougie [illegible] out from Kirkland [illegible] sleigh. As he [illegible] the dusk of the evening, his two [illegible] wards him. [illegible] had greeted [illegible] ed the horses [illegible]

The child [illegible] unconscious [illegible] her head [illegible] erated [illegible] in the [illegible]

Bougie [illegible] to the [illegible] mother [illegible] search [illegible]

Heavy Snowfall Causes Water To Rise Three Feet

SAULT STE. MARIE, Ont., Jan. 8 (Canadian Press).—In addition to piling up two feet of badly drifted snow on the country and city roads, holding up vehicular traffic and isolating many sections, a blizzard which had raged in the district for sixty hours, with no signs of cessation, has backed the water up in St. Mary's River until it has gained nearly three feet in depth.

RETIRING GOVERNOR OPENS LEGISLATURE

Second Session of Quebec's Parliament Is Opened By Hon. Narcisse Perodeau.

QUEBEC, Que., Jan. 8 (Canadian Press).—The second session of the 17th Legislature of the Province of Quebec will be opened at 3 o'clock this afternoon by His Hon. Narcisse Perodeau, retiring Lieutenant-Governor. Mr. Perodeau will be succeeded in his office next Thursday by Sir Lomer Gouin, former Premier of Quebec and former Minister of Justice at Ottawa.

The House, having been brought up to full strength through three by-elections during the recess, will consist of 74 Liberals and 11 Conservatives. The new members are Amedee Caron, who succeeded his father as member for Magdalen Islands, the father, Hon. J. E. Caron, Minister of Agriculture, having moved up to the Legislative Council, retaining his portfolio; Oscar Drouin, who was elected in Quebec East, and the Mayor of Montreal, Camillien Houde, who returns to the House after an absence of approximately two years. Mr. Houde is a Conservative. The two other new members are Liberals.

Covered 11,500 Miles

GIANT PLANE IN AIR OVER 150 HOURS

Question Mark Completes Long Endurance Flight Early Yesterday Afternoon.

GREAT ACHIEVEMENT.

One Large Motor Went Dead and Other Was Rapidly Failing.

LOS ANGELES, Calf., Jan. 8—(Canadian Press). — The endurance flight plane, "The Question Mark," glided to a perfect landing here yesterday afternoon after a historic and record-smashing flight of 150 hours, 40 minutes and 15 seconds.

The end of one of the greatest flights in all aviation history came after a crew of five weary men had fought constantly against time and motors which piled trouble in a heap upon them an hour before landing, thirty hours before, their work seemed near an end when the motors balked, but the trouble cleared away and the flight went on. As though in protest to the great strain placed upon them, the motors finally sputtered, one went" dead" and with another rapidly failing, they forced the nose of the ship earthward.

Refueling In Route.

Head and shoulders above their achievements is placed a now proved theory—that refueling of airplanes while en route is practical. This, army officers said, was the major purpose of the flight, and its success was regarded as phenomenal.

At the end of the flight Major Spatz exclaimed. "We are feeling fine. We could take of immediately if the motors would run."

Lieutenant Halverson was afflicted with a slight cold, but otherwise the crew showed little apparent ill effects.

Not one of the five, though worn looking, faltered. Major Carl Spartz, commanding officer, Captin Ira C. Eaker, Lieutenants Harry A. Halverson and Elwood R. Quesada and Staff Sergeant Roy Hooe walked to a waiting car which carried them to a hangar and then to Clover Field, Santa Monica, Calif., for an official physical examination.

Just what happened aboard the "Question Mark" was told by Lieutenant Quesada in simple words as he lounged in the automobile speeding to the medical base.

"Just as I left the controls at 1 o'clock this afternoon, Captain Eaker took the wheel and the left motor went dead. We sent Sergeant Hooe out on the catwalk, but his weight was too heavy in the unstable condition of the "Question Mark."

"We knew then that the flight was over. We dropped the gas within two or three minutes after we had taken it."

Figures On Flight.

The story of the record endurance flight of the airplane, 'Question Mark' is shown at a glance in the following summary:

Start of flight—January 1; 7.26: 46 a.m.

End of flight—January 7, 2.07::01 p.m.

Time in air—150 hours, 40 minutes, 15 seconds.

Distance in miles covered—Approximately 11,500.

Gasoline consumed—262 gallons.

Contacts made with refueling planes—About 36.

Supplies and fuel transferred to plane —42,000 pounds.

Type of plane—Standard army foker C-2 transport.

Expansion of wings—71 feet.

Wright whirlwinds.

Type of motor—Standard army.

Horsepower—225 each.

Average speed—70 miles.

Maximum speed—121 M.P.H.

Average altitude—3,800, maximum 6,600.

Revolution by three motors—42,-522,000.

East Emily

EAST EMILY, Jan. 8.—(Examiner Correspondence).—Mrs. K. McElwain is the guest of her daughter in Toronto.

Miss Marion Storey is visiting her aunt, Mrs. J. Mann in Smith.

Mr. Sam Watson was a recent visitor to East Emily.

Mr. Thomas Franks spent Tuesday with friends here.

Miss Velma Lowes is spending the holidays with her parents.

Miss Jean Franks attended the dance in Bridgenorth Hall on Friday evening.

The many friends of Mr. Pierrie Lowes will be sorry to learn that he is confined to his room with the flu.

Miss Jean Franks spent a few days last week with her sister, Mrs. S. Magee.

Dr. G. N. Earle made a number of calls in this district recently.

The many friends of Mrs. Charles Spencer will regret to learn of the death of her father, Mr. Kerr, at Gimsby.

Mr. Kenneth Nurse made a business trip to the vicinity on Thursday.

Mr. Alvin Franks is ill with the flu.

Mr. and Mrs. J. Stevenson, of Lakehurst, were recent visitors to this vicinity.

CAVAN.

CAVAN, Jan. 8.—(Examiner Correspondence). — The recent slight snowfalls have induced hunters to try their luck at fox hunting. A local hunter shot one on Wednesday.

Mr. Jackson McIlmoyle, of Bracebridge, is a guest at the house of Mr. and Mrs. R. M. Howden.

Mr. C. Cully is the guest of Mr and Mrs. C. Carr.

Miss Betty Darling, of Peterborough, spent a few days with her great grandmother, Mrs. Margaret Staples, returning home on Thursday.

Miss Bertha McNeil, of Brockville, spent her Christmas vacation with Mr. and Mrs. L. McNeil and Mr. and Mrs. L. Smith.

Miss Kelly and Mrs. Milligan have returned home after spending the Christmas vacation with their sisters Mrs. S. Fisher, of Cobourg.

Miss Ruth Staples returned on Wednesday after spending a week in Toronto.

Miss Josie Sutton, R.N., who has been visiting her parents, Mr. and Mrs. M. Sutton, of Millbrook, and other relatives in Cavan, returned to New York on Thursday.

Fenella

FENELLA, Jan. 8— (Examiner Correspondence).—Mr. James Ross, of Grafton, visited his sister, Mrs. C. R. Macklin, on Wednesday last.

WINS IN MARMORA

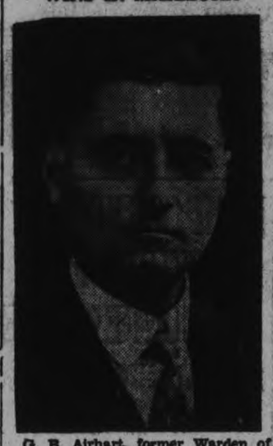

G. B. Airhart, former Warden of Hastings County, who was re-elected reeve of Marmora yesterday for the tenth time.

BIG RESPONSE TO RELIEF FUND

Lord Mayor Fund For Out of Work Reaches Two Million and Half Mark.

GREAT DEMAND.

LONDON, Jan. 8 (Canadian Press Cable).—The Lord Mayor's fund for the relief of unemployed miners has reached approximately £450,000. The question is, what form of assistance ought to be provided from the fund?

At present the need for the necessities of life is so great that it demands the major part of the attention of those administering the fund. While this need must be met as soon as possible; it is realized something should be done to provide some forms of really productive work for some of the unemployed.

The Lord Mayor of Newport proposes that the fund should be utilized partly in the definite provision of work, rather than in doling out temporary relief.

Some dissatisfaction is being expressed in mining circles because at present the Lord Mayor's fund applies only to South Wales, Durham and Northumberland. The fact that the method of controlling and administering the fund is still undecided, is also causing discontent, as it leads to a lack of co-ordination, with the result that some persons who have not lost work are receiving relief, while some who are out of work are getting nothing.

CHIMNEY FIRE.

Campbellford Brigade Receives Call To Residence of Jabez McCulloch.

CAMPBELLFORD, Jan. 8. —(Examiner Staff Correspondence). — A blazing chimney at Jabez McCulloch's residence, Canrobert Street, was the cause of the fire alarm at three o'clock yesterday afternoon. The fire brigade responded and kept close watch on the fire which did no damage, and accordingly, was permitted to burn itself out. The alarm was telephoned to the fire station and although the bell was rung as usual, firemen at work close by did not hear its call. In the opinion of several of them, something ought to be done to make the alarm sound more clearly. Several suggestions have been put forward in an unofficial way. One is that the town invest in a siren which will be easily heard in every corner of the corporation.

OLD RESIDENT DIES IN CAR

John Hooper McWilliams Was Being Brought to City by Dr. Moore of Lakefield.

AUTOMOBILE SKIDS.

LAKEFIELD, Jan. 8 (Examiner Correspondence). — His heart believed to have been weakened by an attack for the "flu," from which he was suffering, John Harper McWilliams, aged 65 years, being brought to Peterborough on Friday by Dr. H. E. Moore, died of shock soon after their car skidded into the ditch near Mr. Bickell's farm, at about one o'clock. Though he denied feeling the effects of the accident, his death took place almost immediately after he had been transferred to W. J. Gill's car. Mr. Gill, who resides in Smith township, happened along soon after the first car had encountered trouble.

Mr. McWilliams was born near Norwood and for the last fifty or sixty years has lived in Lakefield. He was the first lockmaster of Lakefield locks and held this position for about 15 years. He retired about 10 years ago and lived at home with his daughter, Mrs. Walter Preston.

His wife, whose name was Jane McElwain, predeceased him about 30 years ago.

He is survived by two daughters, Mrs. Amy McCormick and Mrs. Walter Preston. There are also three sons, Robert J., of Bolivar street, Peterborough; Matthew H., of Toronto; and Fred W., of Detroit.

The late Mr. McWilliams was a strong Liberal in politics, and took a great interest in Dominion and municipal affairs.

He was a member of the Canadian Order of Foresters and a life-long Presbyterian.

The funeral will be on Wednesday afternoon, January 9, from the residence of his daughter, Mrs. Walter Preston, Queen street, Lakefield, to the Lakefield cemetery.

MANY MISHAPS ON ICY ROADS

Several Cars Reported To Have Run Into Ditch at O'Donnell's Hill.

MADOC BUS DISABLED.

(Examiner Correspondence).

MADOC, Jan. 8. — Many automobile accidents are reported over the week-end owing to the icy condition of the roads.

O'Donnel's Hill seems to have been an unlucky spot and several cars were reported as piled in the ditch there. Four were reported at one time.

The Belleville-Madoc bus was disabled and had to be towed in. Bird's car came to grief there and had to have assistance.

Falls On Ice.

J. H. Woods, of Ivanhoe, fell on Saturday night, in front of Naylor's garage, striking his head and was unconscious some hours. He was removed to his home on Sunday afternoon but his condition is still serious.

Schools Re-Open.

Madoc public and high schools opened yesterday morning, the Public School with its full staff of teachers. J. B. Hough reporting for duty after his serious illness and operation. The High School with the absence of one teacher, M. Hammond, recently appointed to the staff being ill. Mr. Hammond will not be on duty until next week.

The Weather

Last night the temperature was down to seven degrees below zero. This is the first occasion this winter of below zero. Considerable snow has also fallen and there is now sufficient for fair sleighing.—W.P.

MRS. ANNIE WELLMAN CELEBRATES 90TH BIRTHDAY ANNIVERSARY

Aged Woman Spends Occasion at Home of Her Son in Marmora.

RESIDES WITH DAUGHTER

Recalls Early Days of Farming in Rawdon Township.

MARMORA, Jan. 8.—(Examiner Correspondence).—The ninetieth anniversary of her birth was celebrated at the Royal Hotel on Friday by Mrs. Annie Wellman mother of Thomas E. Potts, the proprietor. Mrs. Wellman has been residing for the past few years with a married daughter at Mount Zion, situated between Trenton and Frankford. Her visit to the village was of twofold significance. She arrived in time to celebrate Christmas and her stay over enabled her to celebrate her ninetieth birthday on the eve of her granddaughter's wedding. This delightful old lady, who is in wonderful possession of her faculties, was born on the 4th concession of Rawdon township, the fifth child of Mr. and Mrs. Ephraim Barnum.

Parents Were Pioneer Settlers.

Her father, though born in the United States, came to Rawdon township with his parents when a young boy, receiving all his schooling in that township. Mrs. Barnum on the other hand was a native of Rawdon township. She was a daughter of a branch of the Bartley family, pioneer settlers in that district. Mr. Barnum farmed steadily through life and lived to be ninety-two years of age. Mrs. Wellman, who confesses to not having been healthy when small, looks to-day very robust for one of her years. Asked if she liked sewing, she replied that she had never been very keen on it but years ago she used to spin and from early life she has been a knitter. She has never used spectacles in her life. She declared: "My sight is perfectly good and I can knit as good now as when a girl. I have no trouble in threading a needle either."

She has been twice married. Her first husband, William Potts, died about twenty-six years ago. There were six children of that marriage. Frederick Potts, the youngest son, served in the Great War and returned to a thankful mother with a scarred leg and affected vision. "He went gladly", she said, "but many was the night I walked the floor thinking of him. I was knitting socks all the time I could spare and sending all I could to the boys." Mrs. Wellman recalled her ecstasy of delight in hearing of the Armistice being signed. Speaking of the war led to thoughts of more distant days.

Farmers Held Military

She recalled what fourscore years ago were termed training days in Rawdon township. For three consecutive days, the farmers went to a certain field on the concession in which the Barnums lived and attired in white shirts and white pants went through their drill. It would be in May or June when the weather was getting warm and wives and children would attend as interested spectators. The toll gate near her home was also an object of interest, it being kept by a lame man who bore the name of Simmons. Seventy years ago Mrs. Wellman worked at the old Mack Hotel, later known as the Pringle House, which fell prey to fire some years ago.

This building stood on or near the site of the residence at present occupied by William Flynn. Mrs. Wellman spent four years at this hostelry long before the advent of silverware and when the establishment was the rendezvous of shantymen, who made Christmastide and other festivals merry with violin, song and dance. The proprietor was

(Turn to Page 6, Please)

REEVES ELECTED

Alnwick—Gordon Parker.
Percy—H. W. Wilson.
Belmont and Methuen — Frank Breckenridge.
Havelock—R. Sanderson.
South Monaghan—John Perrin.
Murray—N. R. Hart.
Seymour—G. S. Vanvolkenburg.
Marmora—E. G. Airhart.
Marmora Township—T. E. Laycock.
Manvers—Fred Gray.
Cramahe—W. Murphy.
Asphodel—Adam Humphries
Emily—Jeff Ashmore.
Norwood—Robert Tedford.

DEFEATED IN SEYMOUR

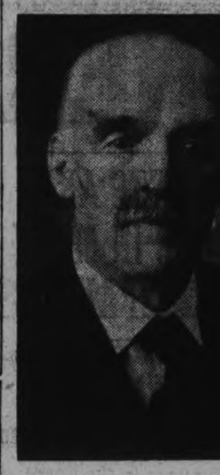

W. S. Grills, who was defeated at the polls yesterday for reeve of Seymour Township. Mr. Grills had been reeve for the past two years.

THE WEATHER

Meteorological Office, Toronto, Ont. Jan. 8. —Pressure is high over the greater part of the United States also over the far North-West with a shallow depression moving South-Eastward across Alberta and a deep low area centred off Northern Labrador. The weather is fair and cold from Ontario Eastward and mild in Saskatchewan and Alberta.

Forecasts.

Lower Lakes and Georgian Bay — Southwest winds, mostly fair to-night and Wednesday, local snow flurries, slightly higher temperature.

Northern Ontario—Mostly fair and moderately cold to-night and Wednesday.

Ottawa and Upper St. Lawrence Valleys—Southwest winds, mostly fair to-night and Wednesday with a little higer temperature.

Lower St. Lawrence—Fair and cold. Wednesday, mostly fair with slightly higher temperature.

Gulf and North Shore— Fresh to strong North-West winds, mostly fair and cold, local snow flurries. Wednesday, South-West winds, fair with slightly higher temperature.

Superior—West to North-West winds partly cloudy and cold to-night and Wednesday, local snow flurries.

Manitoba—Cold to-night and Wednesday, local snow flurries.

Saskatchewan and Alberta — Local snow flurries, somewhat lower temperature to-night and Wednesday.

APPOINTED COUNSEL.

Reginald H. M. Temple Receives Appointment From Canadian National Railways.

TORONTO, Ont., Jan. 8 (Canadian Press).—Reginald H. M. Temple, formerly assistant general counsel of the Canadian National Railways, has been appointed general counsel in the stead of the late W. C. Chisholm. Mr. Temple joined the Canadian Northern Railway twenty-three years ago as a member of the accounts branch.

AS FAGIN-THE JEW

BRANSBY WILLIAMS in "Oliver Twist," at the Grand, to-morrow

FLU EPIDEMIC LESS SEVERE

Outbreak Was Reported Quite Serious in Village of Fenelon Falls.

SEVERAL DEATHS

LINDSAY, Jan. 8—(Examiner Correspondence).—With the advent of real cold weather the flu epidemic seems to be abating in Lindsay and district, although the situation in some centres is still quite serious.

Dr. Blanchard, M.O.H. for Lindsay authorized the opening of the schools on Monday, which was a week later than the scheduled date. The epidemic has been quite serious in the village of Fenelon Falls, three or four cases of the flu terminating fatally. The schools and other institutions were closed and entertainments and social events cancelled. In the Haliburton districts the ravages of the flu were quite serious. The doctors were unable to attend to the many calls and it was impossible to obtain nurses for the more serious cases. In fact the scarcity of nurses was seriouly felt throughout the district.

Dr. Galloway, of Woodville, informed your correspondent on Saturday that the epidemic was quite severe in the village and district, pneumonia having developed in a number of cases. In one home, for instance, three members of a family were ill with pneumonia.

DR. H. N. YOUNG IS COMING TO CITY

Son of Medical Officer of Health Will Practice in Peterborough.

Announcement was made yesterday of the coming to Peterborough for professional purposes of a Peterborough young man in the person of Dr. Herbert N. Young, son of Dr. T. W. H. Young, local Medical Officer of Health.

Dr. Young, Jr. has been practising medicine and surgery in Millbrook for the last three years, and having decided to invade the larger field, is taking up residence at 204 Reid Street. He is a graduate of Queen's University, has served as a house physician and surgeon at Kingston General Hospital, and in like capacity at the Rome State School in New York State. This, in addition to his three years' experience in Millbrook, should fit him to build up an encouraging practice here.

Freezing within a few hours after placing concrete interferes with the chemical reaction between the water and the cement and makes the concrete much weaker.

The palatable way to take Yeast

Soak a cake of Royal Yeast with a little sugar in a quarter of a glass of tepid water over night. Stir well, strain and drink the liquid. Many people prefer to take it in orange juice.

ROYAL YEAST CAKES

ASPIRIN

To break a cold harmlessly *and in a hurry* try an Aspirin tablet. And for headache. The action of Aspirin is very efficient, too, in cases of neuralgia, neuritis, even rheumatism and lumbago! And there's no after effect; doctors give Aspirin to children—often infants. Whenever there's pain, think of Aspirin. The genuine Aspirin has Bayer on the box and on every tablet. All druggists, with proven directions.

Physicians prescribe Aspirin; it does NOT affect the heart

Aspirin is the trade mark (registered in Canada) indicating Bayer Manufacture. While it is well known that Aspirin means Bayer manufacture, to assure the public against imitations, the Tablets will be stamped with their "Bayer Cross" trademark.

Reg'd **WAKEFIELD Castrol MOTOR OIL**

46

Ask for Grades "Z" & "CW" for Winter Driving

To Prevent Flu and Colds

ESPECIALLY IN CROWDS, INSERT

GRAY'S BALM

IN THE NOSTRILS

and breathe through the nose as much as possible.

TO RELIEVE—Follow instructions as for bronchitis and colds in each package. Absolute satisfaction guaranteed or refund of full purchase price.

We are constantly receiving testimony of wonderful results obtained by grateful users.

50c Per Jar **Family Size 90c**

SAME PRICE EVERYWHERE

ASK YOUR DRUGGIST

If you cannot obtain GRAY'S BALM in your district write us—2 Broadalbane Street, Toronto.

8d-5-8-10-12-14

VEIL OF SILENCE SURROUNDS CAMPS ON EVE OF OPENING DAY

High Council of Salvation Army Commences in Session To-day.

GENERAL NOT PRESENT.

Powerful Weapon For Bramwell Booth's Following Is Found in Bulletin.

LONDON, Jan. 8.— (Canadian Press.)—A veil of silence was drawn over both camps in the Salvation Army controversy on the eve of the meeting to-day of the High Council, which is to decide whether General Bramwell Booth is to continue as Commander-in-Chief of the organization. It was borken only by a bulletin issued by Dr. John Weir, physician to the Prince of Wales, and Dr. Ernest Wardlaw Milne, regular adviser to the General. In it they said that the General's mental capacity has been unimpaired by his long illness and that he would be ready to resume his work in six months.

The medical pronouncement also stated that the Commander was "well able to give decisions and advice on important matters."

This was recognized by both sides as a strong weapon for the adherents of the General, and one of the officials at International Headquarters said last night:

"I shall be the most surprised man in the Army if General Booth is not adjudicated fit to continue his leadership."

The medical certificate revealed, nevertheless that Bramwell Booth was too ill to attend the Council meeting at Sunbury-on-Thames with safety.

Booth To Send Message.

It was officially stated at International Headquarters that the leader would send a message to the Council, but there was no hint as to its import. He will be kept in touch with the proceedings by his wife and his daughter, Catherine, who will have at their disposal a direct telephone between Sunbury House and the Booth cottage at Southwold. They intend to use this means of communication in order to obtain advice and instruction from the General.

It was also learned that Commander Evangeline Booth, the General's sister and leader of the element which seeks reform in the Army constitution, intends to address the Council several times.

She is expected to emphasize that there is no desire on the part of her faction to weaken in any way the international solidarity of the Army.

Only 63 members of the High Council gather. The absentee is Commissioner William E. Oliphant of London, who is in the South of France on sick leave. His absence means that General Booth needs only 16 instead of 17 votes to retain his leadership. Nine of these are assured in the four members of his immediate family and five commissioners from International Headquarters in London.

Deep secrecy is to surround the Council proceedings. Once the Councillors have entered the grounds they will not be expected to leave until the meeting is over. Newspaper reporters will be rigorously excluded.

Acid Stomach

Excess acid is the common cause of indigestion. It results in pain and sourness about two hours after eating. The quick corrective is an alkali which neutralizes acid. The best corrective is Phillips' Milk of Magnesia. It has remained standard with physicians in the 50 years since its invention.

One spoonful of Phillips' Milk of Magnesia neutralizes instantly many times its volume in acid. It is harmless and tasteless and its action is quick. You will never rely on crude methods, never continue to suffer, when you learn how quickly, how pleasantly this premier method acts. Please let it show you—now.

Be sure to get the genuine Phillips' Milk of Magnesia prescribed by physicians for 50 years in correcting excess acids. Each bottle contains full directions—any drugstore.

OLD HOME WEEK

June 29th to July 7th

OBJECTIVES OF CITIZENS:

(1) To bring back every person who was born or lived in Peterborough City and County, with their families.

(2) To supply entertainment that will revive the pride of these people in Peterborough and send them out to carry the fame of this district to all Canada and United States.

With these objects in view, readers are requested to supply on this coupon the names and addresses of Peterborough City and County old boys and girls, so that the Civic Old Home Week Committee can write invitations to them. The coupon to be returned to F. H. Dobbin, General Secretary, City Hall Building, Peterborough, will give the desired information.

TO THE CIVIC OLD HOME WEEK COMMITTEE:

The following is information about a former resident of the City or County of Peterborough:

Name of Old Boy or Girl .....

Address .....

Name Supplied by .....

Address .....

Other Information .....

.....

.....

CHURCH SOCIETIES HOLD JOINT MEETING

MEMBERS CHOSEN FOR COMMITTEES

Cavan Church Societies Decide To Hold Social in Near Future.

CAVAN, Jan. 8.—(Examiner Correspondence).—On Thursday afternoon a joint meeting of the W.M.S. and Ladies' Aid was held at the parsonage. Mrs. A. B. Kennedy conducted the meeting of the Ladies' Aid. Part of the business was the completing of the devotional, flower and visiting committees, convenors for which had been appointed at the previous meeting.

The personnel of the committee is:

Devotional—Mrs. R. Matchett, Mrs. R. S. Staples and Mrs. J. C. Swain.

Parsonage—Mrs. Hunter and Mrs. F. M. Staples.

Flower committee—Mrs. Carpenter and Mrs. Albert Tinney.

Visiting Committee—Mrs. R. S. Staples, Mrs. J. C. Swain, Mrs. James Douglas, Mrs. R. Matchett and Mrs. A. Byers.

It was decided to hold a social, the ladies to provide the supper and the men be requested to furnish the program, the date and admission fee to be decided later. The Rev. F. Carpenter was named as convenor to make arrangements with the men for the program. Mrs. James Douglas, Mrs. A. Tinney, Mrs. D. J. Hunter and Mrs. Harry Tinney were appointed a social committee to plan and manage the supper.

The members of the Aid provided lunch for the congregational meeting held on Monday evening, January 7.

Rev. Mr. Carpenter announced that the Quarterly Board which was to have been held on Friday evening in Mount Pleasant, was postponed for a week.

W.M.S. Meeting.

Mrs. R. S. Staples, president of the society, presided for the meeting of the W.M.S. In using the regular W.M.S. program, the review of the annual report had to be omitted as the report had not been received.

Mrs. Swain reported that during the past year there were seventeen members in the W.M.S., many of whom had been life members. The allocation was $60 and this was raised, with a small amount remaining in the treasury.

Suggestions were asked for to make the Auxiliary more efficient in prayer, membership and in raising money. Some helpful suggestions were received along these lines.

Mrs. Albert Tinney read a leaflet on "Stewardship" and Mrs. Staples read an article on Missionary Hospital work in Africa. Rev. Mr. Carpenter related some experiences told by a returned missionary and his wife of the marvellous success of the work of our medical missionaries and nurses. The pastor closed the meeting with prayer.

Mrs. R. Matchett will be hostess for a pot luck dinner to be given some time during the month. The following names were drawn to participate in the dinner: Mrs. Rowen, Mrs. James Douglas, Mrs. Bradburn, Mrs. Braithwaite, Mrs. Card, Mrs. Kincaid, Mrs. William Nill, Mrs. W. Seymour, Mrs. E. Papineau, Mrs. Cobbly and Mrs. William White.

Immigrant Wants To Join Police Force

CREWE, England, Jan. 8.—(Canadian Press Cable.)—"I got fed up doing point study duty so decided to try Canada for a change. Nothing ever happens in Crewe, anyhow," declared Frank Smith, policeman of Crewe, who sailed under the new ten pound rate on the steamship Laurentic. Smith thinks he will have no difficulty in joining a Canadian police force, and hopes to join the Halifax police.

BRANSBY WILLIAMS
as "Mr. Grimwig" in "Oliver Twist," coming to the Grand, Wednesday, January 9th.

POULTRY SHOW IN MARKET HALL

High Quality Seen in Exhibits Although Number Is Reduced.

CHAMPION BIRDS.

The Peterborough Poultry Association opened its annual Winter Show this morning and the Market Hall resounds and echoes to the shrill crowing of hundreds of roosters and contented clucking of the biddies.

Although the show this year has not as many birds entered as in former years, yet the quality is higher than the record set by previous shows. The number of the fowls exhibited was greatly reduced because of the "flu" epidemic which has kept many exhibitors at home, and also because of the slippery and almost impassable conditions of the roads in many parts of the county. Lorne Hutchinson, of Warkworth, one of the biggest poultry men in the district, and who annually sends hundreds of birds to the Peterborough Show, had sent in an entry of 200 birds, but some days ago he was stricken with the "flu,' and neither he nor his poultry were able to make the trip. This case has been duplicated in several instances, which all combined has kept the show below normal in numbers.

Higher in Quality.

Yet in quality and number of varieties the show is even in advance of any previous year. The birds are in their prime at the present time of year, and certainly many of them appear to be champions. There is the biggest exhibit of rabbits this year that the show has ever had.

Some of the largest exhibitors from the district are: Frank Andrews of Norwood, Billy Abernethy of Campbellford, William J. Munro of Grafton, one of those who have sent birds to the Peterborough Show for many years and who this year is on hand with a fine exhibit of Blue Andalusians that will take some beating; Arthur Wilson of Port Hope, William Jenkins of Cobourg and W. H. Bowhey and Mr. Weir of Agincourt.

The judging commenced this afternoon and will extend until tomorrow afternoon. The show has two high grade judges who are well known in the poultry game throughout the province in Herbert Worrington of Cornwall and Arthur Tyson of Guelph.

SIX YEAR OLD GIRL IS SLAIN

(Continued from Page 1)

that ensued. The dogs pulled the tot's overcoat over her head and dragged her down in the snow. No words can picture the struggle that followed, with the child battling against the dogs, who possibly committed murder in a spirit of play.

In the nearby house no cry was heard, although both Germaine's parents and other members of the family were there at the time and possibly could have saved the child's life had they been aware of the struggle being enacted in the snow beyond their sight.

So far as the Chief of Police here is aware, the dogs had never given any previous trouble. He added that there was no police dog or husky strain in the mongrels, nor had they been fed anything which might have made them ferocious. The two dogs are to be done away with immediately, the police state, and an autopsy will be performed upon their bodies. Both provincial and Kirkland Lake Police are investigating the case.

The coroner viewed the body of little Germaine to-day and adjourned the inquest until Thursday evening.

SMALL CHILDREN ENTERTAINED

Party Held in Basement of St. George's Anglican Church.

GIFTS FOR EVERYONE.

St. George's Church basement presented a lively scene on Thursday afternoon when the babies of the Font Roll with their mothers were entertained at a Christmas Party.

Invitations had been sent out to every child under six years of age who had been baptized by the Rector, Rev. J. L. Hughes during the 4½ years of his ministry here. About fifty mothers and babies were present, a number being prevented through sickness. They were received by the Rector and Mrs. Hughes in the absence of Mrs. Huxley, Little Helper's Secretary. Toys of various kinds had been provided for the little ones to play with and these were taken full advantage of. The hymn "Once in Royal David's City" was sung followed by prayer, and a talk about the Font Roll by the Rector. The families were introduced to each other by means of a Roll Call, this causing great merriment.

A bountiful supply of dainty refreshments was provided by some of the members of the Senior W. A., Mrs E. J. Brown, Mrs. T. Monk, Mrs. J. Brownlie and Mrs. R. King. The children sat on a rug and enjoyed their milk, sandwiches, biscuits, and cake, the mothers equally enjoying their cups of tea. Two small Christmas trees held gifts of toys for the children, these being a joint contribution of Mesdames Brown, Brownlie and Monk. These ladies gave much time to sponsoring the event. Each child received a gift, and also a candy stick, the latter being kindly donated by H. Davidson. This is the third "Little Helper's" Party held at St. George's and each has exceeded the previous one in success.

ONTARIO PLANS TO SECURE AREA

Arrangements Are Being Made To Take Over the Last Unceded Indian Territory.

128,320 ACRES.

TORONTO, Ont., January 8 (Canadian Press). — Arrangements are now being completed by the Federal and Provincial authorities whereby the last unceded Indian territory in the whole Dominion of Canada -128,320 square miles of it, from the Albany River north to the Manitoba boundary—will be bought by Ontario by treaty, in June next.

Geographically speaking, this great area, with its mineral possibilities and forest wealth, now belongs to the Province, but in every other respect it is still legally "redman's country." The steady northerly development of Ontario, more than anything else, it is understood, makes necessary its early acquisition as Crown property.

Signing by the Indians of the treaty now in preparation—an adhesion, really, to treaty No. 9, under which the Province some years ago, acquired all Indian lands south of the Albany—will occupy at least two weeks' time, will entail penetration by the Provincial Air Force plane, carrying the Queen's Park and Ottawa officials negotiating the treaty, of water routes and areas never before visited by fliers, and should provide one of the most graphic stories ever written into the annals of this or any other Province.

CANADA NEEDS GREAT BRITAIN

Declares Beverly Baxter of London Daily Express, Addressing Toronto Canada Club.

TORONTO, Jan. 8.— (Canadian Press).—Beverley Baxter, Managing Editor of the London Daily Express, who has came back, temporarily, to his native Canada before the Canadian Club yesterday discussed the question "Does Canada Need England?" His answer was a distinct affirmative, but it was equally true, he said, that England needed Canada and Canada's youthful vigor.

"Perhaps," he said, "the war spirit is over in the world. I wish to God it were so. Perhaps it is. But when you see France arming with the enthusiasm and the vigor and the squander of a Napoleon again, it is very disturbing and I think Canada must face the problem."

"To my mind the greatest menace facing the British Empire is British foreign policy. I believe Sir Austen Chamberlain's rise to power has been a political tragedy, and I say that conscious of the fact that Austen Chamberlain is one of the finest men, most honorable men that British public life ever produced. Think of his blunders. He is obsessed with Europe. He can see nothing but Europe. His great father, Joe, 25 years before his time, said: 'Get out of Europe.' What nation ever had a heritage like the British Empire? and then his son, coming through Canada a few weeks ago, says in Ottawa: "We cannot get out of Europe.' That is a cry of a weary man unable to size up the changing trend of affairs."

VETERAN IS 80 YEARS OLD

(Continued from Page 1)

Oddfellows Lodge, having become a member in Lindsay some time before.

In 1923, fifty years after his initiation, his fellow lodgemen united in presenting to him a veterans' jewel, beautifully designed, with diamond-studded "50," and suitably engraved. Mr. Nugent is also a regular attendant at George Street United Church.

Interesting Conversationist.

It is nearly ten years since he retired from active business life, but Mr. Nugent takes an interest in the current topics of the day, and smilingly commented on the recent jail break and other subjects. While he has never been a member of any total abstinence society, and did smoke when a younger man, he has, in his habits, been temperate, to which he attributes in part his longevity.

OBITUARY

S. J. BEST

OMEMEE, Jan. 8 (Examiner Correspondence).—It was with deep regret that the citizens of Omemee and district learned of the death of the late Samuel J. Best. The deceased, who was in his 75th year, had been in failing health for some months, and about a week ago contracted a cold, which along with other complications, hastened his passing. The late Mr. Best was a life-long resident of Emily township, having been a successful farmer before retiring to make his home in Omemee, some twenty years ago. He was an active member of St. Andrew's Presbyterian Church, and although he led a simple life, he was highly esteemed and well known by a large circle of friends.

The funeral, which was held from his late residence on Friday afternoon was largely attended. Rev R. F. Scott, of Cannington, a former pastor, conducted the service, assisted by Rev. J. A. Kennedy. Rev. Scott spoke very feelingly of the life of the deceased in the course of a lengthy discourse.

Left to mourn his passing is the sorrowing widow and one daughter, Amy; also two brothers, William of Omemee, and Josiah of Mount Pleasant.

Many floral tributes bore mute testimony of the love and esteem in which he was held.

Interment was made in Emily Presbyterian cemetery.

The pall bearers were Messrs. Ernest Best of Eldon, James Donaldson of Peterborough, Dr. Jamieson of Millbrook, Arthur Jamieson of Bethany, Everett Hayes, and Edward Best of Omemee.

MRS. EMMA [illegible]

OMEMEE, Jan. 8 (Examiner Correspondence).—The funeral of the late Mrs. Hunt of Toronto was held upon the arrival of the 11.15 C.N.R. train from Toronto, on Thursday. Rev. A. T. Weir, rector of Christ Church, conducted the service at the grave.

The late Mrs. Hunt, who was 84 years of age, was the youngest sister of the late William Neil. After her marriage, she resided in Port Hope until the death of her husband, when she moved to Toronto to live with her daughter, Mrs. Irwin. The deceased lady had been an invalid for some years.

The pall-bearers were Messrs. Richard Poast, Isaac Fee, William Irwin and James Bushnell.

A grandson, Clarence Irwin, and Mrs. Irwin of Toronto, accompanied the remains.

Interment was made in Emily cemetery.

GEORGE HENRY MOORE.

The death occurred at Christie Street Hospital, Toronto, of George Henry Moore on January 1 after a prolonged illness. The deceased was thirty-one years of age and the beloved husband of Georgia Moore.

The funeral service was held at his late residence, 88 Birmingham street, New Toronto, on Friday, January 4, and interment was in Prospect cemetery.

CHIEF OF STAFF TAKES OVER OFFICE

Brig.-Gen. McNaughton, C.M.G., D.S.O., Succeeds Maj.-Gen. Thacher, C.B., C.M.G., D.S.O.

OTTAWA, Jan. 8. — (Canadian Press).—Direction of Canada's Militia Service, and the highest post in this branch of the Department of National Defence, changed hands yesterday when Brigadier-General A. G. L. McNaughton, C.M.G., D.S.O., took over his duties at headquarters as chief of the general staff, in succession to Major-General H. C. Thacker, C.B., C.M.G., D.S.O., who has commenced retirement leave.

General Thacker sailed from Canada for England for a brief visit yesterday.

The new chief of general staff was closeted with Col. the Hon. J. L. Ralston, Minister of National Defence, during the morning.

FLU-GRIP
Check before it starts.
Rub on—inhale vapors
VICKS VAPORUB
Over 21 Million Jars Used Yearly

You will find many things in the Classified Ads. of The Examiner.

YOUNG PEOPLE ENTERTAINED

Concert and Motion Picture Program Presented in United Church Hall.

AT DUNSFORD.

DUNSFORD, Jan. 8.—A concert and motion picture entertainment was given in the United Church hall on Friday evening by the young people of the congregation assisted by M. H. Winter, B.A. of Lindsay, Agricultural representative, for Victoria County. The program consisted of an address by Mr. Winter in which he pointed out the necessity of farmers sowing clean seed in connection with which the speaker stated that any farmer who desired might send an ounce of clover or alsike seed or a pound of coarser grains down to Ottawa to the Government officials and have them tested for foul seeds free of charge until after the first of February and by this means it was possible to ascertain the quality of seed to be used in the spring. Mr. Winter also emphasized the value of selecting a certain breed of cattle and developing that strain, and what is true of cattle is also true of poultry. "In every case," he said, 'it pays in the end to raise pure bred stock."

Mr. Winter showed a number of motion pictures which were very instructive and entertaining. There were some of mounted cavalry, apple growing and packing, stock judging, ostrich farming and a couple of reels illustrating popular sports.

The young people put on a dialogue entitled. "A Changed Housewife" which represented the folly of a mother being so particular about her home and furniture that she eventually drove the members of the family to spending their evening in the saloon. Through a book agent who left a good book which the housewife read she saw her mistake and was influenced to change her ways.

Mrs. I. E. Thurston sang, "Keep on Hoping." Mrs. Vernold Thurston sang, "Take Me Back to Dear Old Childhood" and Delmer Thurston sang, "Press Me to Your Bosom Once Again."

Miss Eleanor Thurston gave two very pleasing readings.

A group of ladies sang a chorus entitled, "Poor Old Maids." Instrumental music on the spoons, violin and harp was furnished by Robert Graham and Alvin, Thomas and Elmer Kennedy.

YOUNG FARM HAND IS BEING SOUGHT

Farmer and His Wife Are Found With Bullet Wounds in Their Heads.

CANAL FULTON, Ohio, Jan. 8. — (Canadian Press).—A young farm hand, known only as Edward, was sought to-day in connection with the slaying of John Oser, 30, well-to-do Canal Fulton farmer, and his wife, Bertha.

The bodies were discovered yesterday morning by the Osers' six-year-old son, George. Oser lay dead in his milking shed with a bullet wound in his head and the body of his wife, clad only in a nightgown, was found on a rock pile behind the garage with her head crushed and also pierced by a bullet.

Short of Breath Smothering Feelings Choking Sensation

Mrs. H. Day, Dartmouth, N.S., writes:—"For over a year I was troubled with smothering spells and shortness of breath, and it was impossible for me to walk, even a short distance, because of the choking sensation which followed.

After trying many treatments, in vain, I at last decided to try

and in a surprisingly short time they did me much good."

Price 50c per box at all druggists or dealers, or mailed direct on receipt of price by The T. Milburn Co., Ltd., Toronto, Ont.

Don't Bother

With the old-fashioned smoke-house to cure your meat, use

Parke's Smoke Essence

It removes the danger of fire and gives the finest smoke flavor to your meat. It is easily applied with a sponge or brush, and it preserves the meat perfectly. 35c, 75c.

Bond's Drug Store
Corner George and Hunter Sts.

SKATING RINK FOR ROSENEATH

Will Use Floor Space of New Agricultural Building For Rink.

DISTRICT NEWS.

ROSENEATH, Jan. 8.—(Examiner Correspondence).—The frosty weather has put mirth and muscle into the young men of the village in fact many of the older men are interested in the flooding of the new skating rink. For several years the young people have worked to try making an open air rink, but it never materialized owing to heavy snow storms. This year is more promising with the use of the new agricultural building which is 110 feet long and 60 feet wide, and will when completed make an up-to-date skating rink. If the weather remains cold the ice will harden and will be in readiness within a few days.

The Athletic Association is not sparing any efforts to have one of the best rinks available for the winter evenings. Tickets and music will be arranged for when the ice is in condition to skate on.

Personals.

Miss Dona Eddington is critically ill in Cobourg General Hospital.

Mrs. (Rev.) Brown and son Freddie, have returned home from Toronto, where they spent the Christmas holiday.

CATTLE THIEF IS SENTENCED

Sisters Intervene and Penitentiary Term is Not Handed Out by Court.

STOLE 19 HEAD

ST. THOMAS, Ont., Jan. 8 (Canadian Press).—Leonard Evans, farmer and cattle dealer of Iona Station, near here, was convicted and sentenced to-day by Judge J. G. Kerr, Chatham, to two years less one day in the Ontario Reformatory at Guelph, for the theft of nineteen steers on August 8 last.

The case was brought to a dramatic climax, when, just as His Honor was naming a three year sentence in Portsmouth Penitentiary. Mrs. Marjory Gingles, Toronto, and Miss Patricia Evans, St. Thomas, sisters of the accused, leapt to their feet, the former crying: "My brother has five children dependent on him, Your Honor—you are sentencing them, too."

Crown Attorney McCrimmon intervened and stated he would be satisfied with a sentence of two years less one day under the circumstances. Judge Kerr agreed to the reduction.

Change of Business

Lloyd J. Byam and Mervin W. Kinsman wish to announce that on January 1, 1929, they took over THE MILLBROOK GARAGE, MILLBROOK, and promise the public prompt and efficient service. Gas, oil and accessories handled; batteries overhauled and rebuilt; radios installed and repaired. Phone: day 80, night 14.

3d-8, 10, 12-4898

Robert Fair & Co. Ltd.

JANUARY CLEARANCE

Clean Sweep of Ready-to-Wears

Clearance Sale of Fur Trimmed Winter Coats, developed of fine broadcloth, suede fabrics, chinchillas and novelty tweeds. Smart distinctive styles for every occasion. Misses' and women's sizes in the group. Regularly priced up to $31.50. Special price for Wednesday, each **$18.95**

Celanese Costume Slips, opera top style. Shades are rose, sand, white, orchid, navy and black. Sizes 36 to 44. Regular $1.98, for.... **$1.50**

Ladies' White Flannelette Two-Piece Pyjama Suits, in sizes small, medium and large. Regular $1.75, for, suit **$1.39**

An Attractive Group of Misses' Frocks, in satin, crepes, georgettes, flat crepes and combinations. Attractive styles, in all the popular colors and black. Sizes 14 to 38. Priced from, each ..... **$6.95 to $9.95**

Porch Aprons, in a large assortment of checks, plaids and stripes. Contrasting binding trims neck, kimona sleeves and pockets. Self ties at back. Sizes 34 to 42. Specially priced for Wednesday at **69c**

Women's Grey Cotton Jersey Fleece-Lined Slips. Shell stitching finishes neck, arm-holes and bottom of skirt. Regular $1.59, for, each.... **$1.19**

First Floor Fliers in Furnishings

Ladies' Combinations, in cream wooltex, short sleeves, round neck and ankle length. Special price, pair, **$1.19**

Just a Few Silk Knit Bloomers, in fine close quality, in shades of maize, blue, flesh, peach or white. Priced at, pair **$1.00**

Long Sleeve Vests, in light weight, cream or white. Special..... **59c**

We Have Collected Together Some of Our Odd Lines of Chamoisette Gloves, with fancy cuffs, in all good shades and quality. Values up to $1.00 pair. To clear at, pair..... **39c**

"Mercury Mills" Pure Silk Full-Fashioned Hose, made from the finest of yarns and will give good wearing service, in all the popular shades. Sizes 8½ to 10½. Specially priced, pair. **$1.25**

A Large Assortment of Very Pretty Cushion Tops, in tapestry designs. Priced at, each..... **19c**

Girdles to Match, in silk or cotton..... **35c to 59c**

Penman's Wool Combination Underwear. Entire satisfaction is guaranteed to every customer. A very fine, soft garment. Regular price, $3.75. Clearing Sale at, suit..... **$3.25**

Penman's Wool Shirts and Drawers. Every garment is guaranteed. A very fine, soft finish. Regular $2.25. Clearing Sale price, each.... **$1.95**

McCall's 1929 Spring Quarterly and February Patterns are Now on Sale.

Surprise Values in Staples

English Flannelette and Pyjama Cloths, in white and colored stripes. A very strong quality with soft downy finish, 32 and 36 inches wide. Regular 35c. Specially priced for the one day only (Wednesday) at, yard..... **25c**

27-Inch White and Striped Flannelette, in good quality and free from dressing. Formerly sold at 20c yard. Special price Wednesday at, yard.. **12½c**

Union Flannel, in dark and blue grey. Very strong, soft quality. Standard widths. Formerly sold at 45c. Special price for Wednesday, yard, **35c**

Baby Blankets, in white, rose and blue, with striped borders. Size 30 x 40 inches. A good heavy weight and soft downy finish. Formerly sold at 75c. Clearing price Wednesday, each, **59c**

Three Good Pick-ups on 3rd Floor

CRETONNES, 22c YARD
Good quality Cretonnes with all-over floral patterns on rose, blue or fawn grounds. Suitable for covering comforters or for curtains. 36 inches wide.

BEDROOM MATS, 98c EACH
Reversible Bedroom Mats in splendid assortment of colors, including rose blue, green and grey. Size 24 x 48 inches.

LINOLEUM REMNANTS AT 69c SQ. YARD
Heavy quality Printed Cork Linoleums in block designs, suitable for kitchens, bedrooms and bathrooms. Lengths run from 6 sq. yards to 12 sq. yards. Regularly priced at 85c sq. yard.

The Examiner

PHONES—Editorial 1431. Business Office 1600. Private Branch Exchange to all Departments.

The Examiner is a member of the Audit Bureau of Circulation.

The Daily Examiner, published every lawful evening by the Peterborough Examiner, Limited. Office, 419 George street. $6.00 per year, delivered in city; out-of-town subscribers, by mail, $4.50 a year.

The Weekly Examiner published every Thursday. Subscription price, $1.50 a year.

U.S. REPRESENTATIVES

Special U.S. Representatives—W. H. Stockwell, 612 People's Gas Building, Chicago, Ill.

New York—Chas. F. Miller, 225 Fifth Avenue.

Advertising rates on application.

H. H. GLOVER, Managing Director.

TUESDAY, JANUARY 8, 1929

REV. DR. BLAGRAVE HONORED.

The selection of Rev. Dr. R. C. Blagrave, vicar of St. John's Church, to give a three months' series of lectures to the students of Berkeley Divinity School at New Haven, Conn., is an honor to Dr. Blagrave himself, to St. John's Church and to Peterborough.

For the first time this distinction has been given to a Canadian.

It has been the custom of Berkeley, an institution affiliated with Yale University, to bring a prominent British clergyman to give the annual course of lectures, and the fact that on this occasion, instead of looking across the Atlantic to select its lecturer, Berkeley has instead gazed northward and chosen Rev. Dr. Blagrave is a fine tribute to the latter's scholarship and theological training.

His fellow-citizens will congratulate the vicar of St. John's upon the splendid honor of being the first Canadian to be chosen for this most important and honored appointment, and unite in the hope that his three months' sojourn in New Haven will be of benefit and value to himself as it will undoubtedly be for the students before whom he will lecture four or five times each week during the course.

THE FISHERY CONFERENCE.

The open session of the Ontario Government Game Fish Committee to-morrow should be full of interest to the people of this Province—and it is to be hoped will develop some constructive suggestions that will lead to an improvement in fishing conditions throughout Ontario.

Members of the committee are to be congratulated upon their efforts to get the fullest possible information in regard to the game fish situation.

To-morrow's conference will bring together, for example, representatives of anglers' organizations, fish and game associations, as well as individual sportsmen, resort owners and guides from every fishing district in the Province.

These delegates, men in touch with conditions and alive to the need of conservation, should be in a position to supply the committee with much valuable data to be added to the fund of information already gathered by the committee itself in the course of a tour of Ontario.

The official report to the Minister of Mines and Fisheries will be based upon a study of all the material that has been gleaned in various ways, and is expected to include a large number of suggestions seeking to improve fishing conditions in Ontario—an improvement that is imperative if tourist traffic into this Province is to be kept at the level reached during recent years.

CREDIT FOR MRS. MORRIS.

In an incidental reference during the course of an address to the Rotary Club yesterday, Hon. G. N. Gordon, K.C., paid a merited tribute to the pioneer work in the interest of vocational training performed by Mrs. W. R. Morris.

The lady member of the Board of Education was among the first to realize that modern conditions require more varied educational facilities than were considered necessary a decade or two ago, that secondary schools should provide opportunities for the boys and girls who plan to enter industrial or business life, and not merely academic training for those whose goal was one of the professions.

Mrs. Morris threw herself into the fight for vocational training with characteristic energy and thoroughness at a time when the public was lukewarm in its attitude toward the question, and when support for her vision of technical education could not be termed encouraging.

Now that much of what she aimed at has been accomplished and splendid facilities are available for pupils who want vocational training, it is but simple justice to point out that Mrs. Morris deserves general thanks for her persistent advocacy of the policy that has finally been carried out.

THERE ARE STILL FOLKS WHO READ.

The annual report of the Peterborough Public Library furnishes proof that reading is not yet a lost art in this city, albeit the fascination of the radio, the movies and other entertainment might lead to the conclusion that books are no longer in keen demand.

In fact, Librarian F. M. Dela Fosse is able to show a record circulation for last year, the adult department reporting 98,076 books taken out in 1928, as compared with 76,070 in the previous year, while the juvenile library also had a greater circulation than in 1927.

A pleasing feature, too, is that while books of fiction continue to be most popular, the increase in circulation was not all recorded in the fiction department, but was spread over nearly all the other book classes, with splendid gains recorded in biography, travel and history.

Increased use of reference books and of the reading rooms and a greater number of new borrowers are points in the librarian's report that show that Peterborough's fine library continues to increase its usefulness to the people of Peterborough.

The greater interest shown in the library is gratifying.

No money spent by the city earns greater dividends in the form of culture and entertainment than does the annual appropriation to the library budget, and it is a source of much satisfaction to learn that the advantages the institution offers are being more and more utilized by the community.

UNFIT FOR THEIR JOB.

By way of welcoming the New Year, two Detroit policemen took their revolvers out of their holsters and began to fire indiscriminately into the air and into the ground. As a result, one man was shot in the shoulder, and another, only twenty years of age and on the threshold of life, was shot through the head and died on the sidewalk.

"Sure we were shooting to celebrate the New Year, and maybe one of the bullets by accident hit these boys," they said. "But maybe it was some other fellow's bullet. There was lots of shooting in the neighborhood last night. It's sure too bad, but if it was us it was just an accident, and we didn't mean to do anybody any harm."

Such was the bland and unconcerned explanation they gave to their superiors. The nature of it seems little different from the irresponsible excuses of a child or a moron who brandishes a revolver, not knowing it was loaded.

That such men should be in the police at all is beyond the comprehension of people on this side of the border. Canadian citizens cannot picture members of its police force using their revolvers for dangerous skylarking in busy streets.

The city of Detroit appears to need a stricter mentality test for its police candidates. If these men are not sub-normal, the tragedy of New Year's night suggests that the indifference to life among the criminals the force exists to suppress has spread to the force itself.

Moreover, the fact that "there was lots of shooting in the neighborhood that night," is evidence that the citizens of Detroit are altogether too free with their shooting irons.—St. Thomas Times-Journal.

A PICTURE OF PARLIAMENT.

Discoursing recently on "The Writing of History," Mr. Philip Guedella, whose contributions to that branch of literature entitle him to speak with some authority on the subject, took occasion to remark that to the present generation of readers history seemed, in a marked degree, to have lost its appeal. If he did not go so far as to suggest that Clio had been dethroned, he appeared to be satisfied from his own observation that the art which entranced and instructed our forefathers through the medium of a Gibbon, a Macaulay, or a Carlyle, had fallen upon evil days and was no longer appreciated.

The reproach is not new. For many years, the writers and teachers of history have been lamenting the decadence of a taste which runs to "best sellers" in fiction and neglects the work of those who seek to revivify the past. It is not long since a member of the American Historical Association bemoaned the fact that while the old historians "lived like pro-consuls over provinces of literary expression," those of the present day exercised no greater influence than that of "hard working centurions," who found it difficult to make ends meet.

In the discussion of the question of what the public reads it may be that sufficient consideration is not given to the distinction between the number of books that are bought and the proportion that is borrowed, for the influence of the public libraries is a factor not to be overlooked. Nor may it be altogether irrelevant or unkind to suggest that if the modern historians fail to command the patronage and appreciation enjoyed by their predecessors, it is, perhaps, because they are afraid to confess that "the fault is not in our stars, but in ourselves, that we are underlings."

But another element in the case is the fact, increasingly recognized, that a knowledge of history may be gained from other sources than ponderous historical treatises in sets of so many volumes. As a guide to the past and a method of approach to historical study, biography has acquired a growing popularity; encyclopaedias and works of reference of every sort offer to the student and general reader a ready means of access to what the ages teach, and it can hardly be called a degenerate taste that finds more of the charm and glamour of history in the informative essay than it does in an elaborately documented text-book.

Nor is it by the study of literature alone that the historic sense may be cultivated. The past can be made to live again as vividly in objective form as in the printed page. A striking illustration of what may be accomplished in this direction is supplied by an exhibition now open in the London Museum, in which has been brought together a collection of objects of interest associated with the Mother of Parliaments, and particularly with the Prime Ministers of Britain, during the past two hundred years.

The pageant of Parliamentary history, from Sir Robert Walpole to Stanley Baldwin, is here presented in a diversity of curios, pictures, and personalia, not only of rare value in themselves, but of a quality still richer in their individual relation to great men and memorable events. Interesting as it is to read the descriptions by historians of how celebrated statesmen looked, it is even more interesting to see them as they appeared in the flesh to the artists of their time; and in the London exhibition there are on view portraits of all the Prime Ministers, save one, since Walpole.

More impressive still are the personal touches and sense of reality conveyed by the display of articles that belonged to the various Prime Ministers and other Parliamentary celebrities. Here is the copper pan in which Pitt brewed the posset that he drank after a late night in the House; there, a cocked hat that once adorned the head of Wellington. One of the most dramatic incidents of Parliamentary history is vividly recalled by the appearance of the dagger which Burke dashed on the floor of the Commons in a paroxysm of eloquence. Disraeli is brought nearer by a glimpse of the unfinished manuscript of a political novel in which he designed to pillory Gladstone; and a little known page in the life of the latter stands revealed in some juvenilia of his Eton days.

If, as Macaulay claimed, it is the duty of the historian "to make the past present, to bring the distant near, to place us in the society of a great man, to invest with the reality of human flesh and blood beings whom we are too much inclined to consider as personified qualities in an allegory, to call up our ancestors before us with all their peculiarities * * * to show us over their houses, to seat us at their tables, to rummage their old-fashioned furniture," etc., then, the London Museum authorities in presenting so realistic a picture of Parliament and the Premiership, are performing a function as truly historical as it is unusual and attractive.—Ottawa Journal.

EDITORIAL NOTES AND COMMENT.

After all this has somewhat of the appearance of a regular Canadian winter.

Premier Ferguson keeps in touch with public opinion, even to the extent of getting the "flu" when other people have it.

The outbreak of measles in the central part of the city has assumed serious proportions. The only remedy is a strict observance of the quarantine regulations.

The fishery conference may divulge some data on the best fishing grounds that will be of service to keen anglers.

Reading is increasingly popular, according to the Public Library report. And yet the circulation last year did not represent more than six books per capita for Peterborough's population.

A Thought

Psalm xxxiii:13 — "The Lord looketh from Heaven. He beholdeth all the sons of men."

The Lord hath established the mighty, and set him his place apart,
He knoweth his sorrows and struggles, his strength and weakness of heart.
The Lord taketh toll of his riches, his power of hand and brain,
Whether his life be of blessing to others, or lived for his selfish gain.
And the Lord hath created the poor man, and said "I was poor as thou,
And know what it is to labor and live by the sweat of My brow."
He seeth his needs and temptations, whether he rise or fall.
The Lord God knoweth His children, and loveth them one and all.
Judgeth, and tryeth them wisely, just what each one can bear,
Helpeth them in their weakness, hearkneth to every prayer.
One is as dear as another, and they that walk in the night
Are just as close to their Father as those whom He blesseth with light.

—Elizabeth Cameron.

HOROSCOPE

The Stars Incline, But Do Not Compel

Wednesday, January 9, 1929.
(Copyright, McClure Newspaper Syn.)

Days marked by luck appear to be indicated for the next few days in which there will also be many hazards. Astrologers foretell startling events.

This should be a day favorable to new business projects, and it is well to push all important matters.

Merchants and manufacturers should benefit from orders that promise expansion of their fields of profit.

Whatever concerns commerce is well directed, and all who have oil interests are especially fortunate at this time, astrologers announce.

Legislation affecting the manufacture and sale of beverages is forecast and stringent measures to prevent the use of alcohol are indicated by the stars.

Despite prognostications of unusual storms at sea, much ocean travel is foretold for all the winter months.

Again there is a good sign for weddings to-day. Brides and bridegrooms have the promise of wealth as well as happiness.

This should be a fairly auspicious date for betrothals, although peril lies in the fact that the stars are supposed to make persons appear more charming than they are in reality.

Actors and actresses are well directed to-day which presages recognition for young players.

Return to popularity of romantic and poetic dramas is prophesied as one of the reactionary evidences of the new year.

Under this planetary government, a critical attitude of mind may be produced. Husbands may not appear at their best under the mental microscopes of their wives.

Trouble involving the Monroe doctrine is foretold for next month when international problems may arise.

Persons whose birthdate it is have the augury of much good fortune in the coming year. Churchmen whould be especially lucky.

Children born on this day probably will be normal, well-balanced, and physically strong. These subjects of Capricorn efficiently serve humanity. They are able to carry out large projects and are generally fine executives.

Why We Do What We Do.

WHY WE FROWN

By Mehran K. Thomson, Ph.D.
(Author, The Springs of Human Action)

The frown is said to be something left over from our animal ancestors. In the lower animals it has its counterpart in the snarl and growl and other evidences of extreme displeasure, such as the arching of the back.

This is a warning to the offender to take care. The object is to impress, to strike terror, and to secure submission.

The frown does not add to the beauty of the face. It is not meant to. It is meant to give a ferocious aspect. The ordinary dog has a savage and wolf-like appearance when he snarls and growls. His features become distorted. His teeth are bared to show his powers, and his determination to use them.

The frown and its accompanying manifestations of ferocity often serve as a useful bluff to scare off the enemy, and avoid a fight. Sometimes the bluff fails. Perhaps the animal is too mad to be satisfied by merely scaring off his enemy, especially if it is to serve as prey. In such a case the frown and snarl do good service in getting up steam, and arousing the anger emotions. No animal can be effectively mobilized as a fighting machine without a little preliminary warming up. That is why the element of surprise is so important in all warfare. The surprised enemy has not time to get set for what is ahead, becomes panicky, and is sometimes too dazed to offer any resistance.

The purely animal function in frowning has little room in modern life. Men have almost no occasion for personal combat, and hence little need for exercising the frown as a means of striking terror in the heart of an enemy, and of getting up steam for a fight. Now and then a prize fighter finds it useful before the fight starts to give his opponent the evil eye and a nasty frown for the psychological effect. Arrogant boasting is an essential psychological effect. Arrogant boasting is an essential part of this propaganda. Among the present crop of contenders for the heavy-weight championship there is one who has a reputation for practicing such tactics. From all accounts, he is fairly successful.

We frown in response to a feeling of displeasure. It is essentially a reflex act, and quite automatic except in so far as we have learned to control it in the interests of polite society. We use the term frown figuratively to show our dislike and opposition to what offends us. To frown on a style, a person, or an idea is to show extreme displeasure, and an attempt to squelch it on the spot.

Why do you do what you do? Ask Dr. Thomson. Write care of this paper, and send stamped envelope for reply.

(Copyright, 1928, McClure Syndicate.)

Dr. Albert Einstein says he is near a discovery of far greater moment than his theory of relativity.

THE LUCKIEST LADY

— By —

Ruby M. Ayres

TODAY'S INSTALMENT

XXVII—TOO LATE

It is said that only a strong man can run away from a woman who loves him, and whom he loves, but Hugh Hubbard had never realized his own weakness until he knew that by his own action he had made it impossible to see Marna again.

A dozen times on his way to Southampton he felt that he must go back—that it was impossible to continue the journey. A dozen times after he reached the hotel where he was to stay the night he very nearly decided to cancel his passage and return to London.

He paced his room all night long, suffering more now he was away from Marna than he had ever suffered when he was with her.

He had thought to save them both pain by avoiding a further goodbye, and knew that he had but made matters worse; he knew that even as he was suffering so she must be suffering also, and the thought was unendurable.

What was she thinking of him? What was she doing with the long, terrible night which one moment seemed as if it would never pass, and the next as if it was rushing away on merciless wings, speeding them both nearer to an hour when there would no longer be a hope of meeting one another—only miles of seas and separation.

"I can't leave her—I must go back!" So Hubbard told himself again and again, but he knew its hopelessness. How could he deliberately smash up his friend's life? The thing was an impossibility.

In vain he argued with his conscience that it had been done thousands of times before, and would be done again. In vain he argued that everyone had a right to happiness. Why was love given to men and women, if they might not take it?

"I can't leave her. I will go back in the morning." So he told himself as he paced the room, but in the morning he knew he could not; he knew that he must go on, and take the only honorable course left to him. And yet honor seemed such a small thing when he remembered the way Marna had looked at him the last time they met—the way she had turned from him after Saunders had told her that his sister was sailing on the same boat.

That had been their goodbye; he would always remember her with that tragedy of pain in her eyes, which she tried so hard to disguise. As if Saunders' sister was anything to him! As if any other woman in the world was anything to him, or ever would be!

"I must go back," he told himself passionately for the thousandth time. "I can't leave her. I must go back!"

But in the morning he was one of the first passengers to board the Karmala, although down to the last moment he was pretending that it was not too late—that at the eleventh hour he could still change his mind, still go ashore again; that he meant to go ashore again; that he could not leave Marna behind; how could he leave her behind?

And to the end he stood by the gangway, his heart torn, his brain on fire and confused.

Perhaps she would come to the boat to see him before he went? He tried to believe that she would, hoped passionately that she would, and the next moment scorned himself for the futility of such a hope. How could she come to him when he had left her without a word of farewell?

People were going ashore. Close beside him a woman was sobbing and clinging to a man's arm. Hubbard glanced at her, and quickly away again. He could not go on; he must go back; what did anything matter but the woman one loved?

"I will go back!" he told himself feverishly, and he went down to his cabin, and began to throw back into his suitcase the few things he had already unpacked.

Nothing mattered but Marna! Nothing mattered but that she—— The ship was moving!

Hubbard stood very still, listening to the sounds of departure, the running feet on deck, and the blast of the ship's syren.

It was too late!

He turned and rushed up the companion.

Not yet too late—not yet!

But there was a wide gap of water between the ship and the quayside, and already it was hardly possible to distinguish figures left behind.

White handkerchiefs waved; voices called across, trying in vain to bridge the ever-increasing space.

On the quay a group of people were gathered round someone—a fainting woman—probably the one who had cried so and clung to the man's arm, Hubbard thought.

He leaned on the ship's rail and strained his eyes to the shore.

It was too late to go back now. They had both got to go on, on their separate ways, he and Marna, and God alone knew if they would ever meet again!

He stood on deck till the coastline had faded out of sight, then he turned away with a little shiver.

It was all over; there was nothing left but an empty future.

A man beside him spoke abruptly with blunt emotion.

"My last glimpse of England for many a long day."

"Mine, too," Hubbard answered.

They stood silently looking towards the empty skyline, then the other man said again:

"Rotten business—eh?"

"Yes, if you leave anyone behind," Hubbard answered.

He felt his companion's eyes upon him as he said gruffly:

"I'm not lucky enough. But I saw rather a pathetic incident just before we sailed. By the way, I nearly lost the boat. You saw, I suppose? I motored in from Lyndhurst this morning—been staying there—and something went wrong with the car. You saw the rush I had to get on board, I suppose?"

"No. I was down below."

"Well, I only just did it by the skin of my teeth. They were hauling the gangway up when I made a dash for it. There was a woman who wanted to do the same thing—not a passenger, but she kept saying she must see someone on the ship. She hadn't got a ticket, or a permit, or whatever you have to have, and anyway she was too late. I felt sorry for her—attractive woman—looked frightfully ill, too. Don't know where she came from. Should liked to have helped her find the man, whoever he was, but I was in a dashed hurry myself, and there was a crowd of officials keeping her back. Poor little devil! Believe she fainted when she saw them haul the gangway up. Rotten business eh, going off to the other side of the world?"

"Yes."

"Been away before?"

"All my life, more or less."

"You're used to it, then."

"I suppose I should be."

The two men looked at one another with friendly eyes.

"Might as well exchange names," the elder man said gruffly. "Got to be neighbors for six or seven weeks, I suppose. My name's Blackwell—James Blackwell."

"Mine's Hubbard—Hugh Hubbard—what's the matter?"

"Nothing—only—that little woman I was speaking about just now. I heard her tell the official chap who stopped her coming aboard that she wanted to see someone of your name—'Hubbard,' she said. I heard her say it several times. Of course, it may be some other Hubbard—not a very uncommon name—eh? I only just mentioned it. Sorry if I—"

Hubbard turned on his heel and walked away.

So, after all, she had come to say goodbye to him, and he had not seen her!

He went down to his cabin and locked the door; then he sat down on the edge of his bed and hid his face in his hands.

She had come to say goodbye, and he had not seen her! Over and over again he kept telling himself that.

He suddenly visualized the little group of people round a fainting woman on the quayside. Had that been Marna? He remembered how she had fainted the first night he came home. It tore his heart to remember Mrs. Blair's blunt indignation:

"Where are George Paget's eyes, that he can't see how ill she looks?"

Was that true? Was she ill—really ill?

She had come to say goodbye to him, and he had not seen her, and with every moment now the distance between them was widening; already it was impassable—a gulf of eternity between his life and that of the woman he loved.

If only he had said goodbye to her—if only they had just had one last moment together.

He had been a blind fool to leave her as he had done—a blind selfish fool.

And now it was too late.

Life was a cruel jest, a cynical riddle to which no man ever finds the answer. One had just to go on hoping, looking vainly forward to the realization of happiness, until the end of the road was reached and the great farce played out.

(To be continued.)

BLAME THE NAME

WINNIPEG, Jan. 8. —His name may have something to do with the robbing of a man in a local barber shop, Charles Lamb reported to police that he was fleeced of $80 in the tonsorial parlor, while a hot towel on his face prevented observation of the thief.

STRANGE AS IT SEEMS— by John Hix

Uncle Wiggily

A Bed-Time Story by Howard R. Garis

UNCLE WIGGILY AND THE APPLE PIE

(Copyright, 1929, McClure Syndicate)

Last night, if you remember, I told you how Uncle Wiggily built himself a snow house so he and Mr. Whitewash, the Polar Bear gentleman, could sit in it to play checkers in peace and quiet away from the forty-sixteen little bunny boys and girls of Mr. Longears. And all of a sudden, while Uncle Wiggily and Mr. Whitewash were playing in the snow house, they heard outside a sniffing, snuffling sound.

The Polar Bear said the sound was the wind or else some of the little rabbit children trying to peek in, but Uncle Wiggily was sure it was something else, and it was.

For soon after Mr. Longears, with the help of the Polar Bear, had made the snow house, the Woozie Wolf and the Fuzzie Fox saw the rabbit gentleman go in. They didn't see Mr. Whitewash on account of his fur being light, the same color as is ice and snow.

"We have a good chance, now, to catch Uncle Wiggily," said the Wolf.

"How?" asked the Fox.

"Why," growled the other Bad Chap, "there he is, cooped up in that snow house. And it's a dark night. All we have to do is to go there, scratch a

hole through the side of the snow house and pull that rabbit out. Then we'll have something good to eat."

"Come on! I'm with you!" snarled the Fox.

So the two Bad Chaps crept closer and closer to the snow house and then they began to sniff and snuff. So it was this sniffing and snuffing sound that Uncle Wiggily heard and not any noise made by the wind or by the little bunny boys and girls shuffling around to peek in the window made of slabs of ice.

So Uncle Wiggily walked on the tips of his paws inside the snow house until he reached the window made of ice, and then holding his front paws around his eyes to keep out the light of the firefly lantern he and Mr. Whitewash was using to play checkers, the rabbit gentleman looked out into the dark night.

"I don't see any wind making that sniffing, snuffing, snaffing noise," said Uncle Wiggily to Mr. Whitewash.

"You can't see the wind," growled the Polar Bear.

"I don't see any of my little bunny boys and girls shuffling around, either," went on Mr. Longears.

"Well, what do you see?" asked Mr. Whitewash, giving himself a Checker King. "Who is making that sniffling, snuffing sound?"

"My goodness! It's the Fox and the Wolf trying to get in my snow house!" cried Uncle Wiggily. And just then the two Bad Chaps, having tried to claw a hole in the snow house, started to make a fire of wood to melt it, for they found that the snow and ice sides of the house had frozen so hard that they couldn't be clawed through.

"We'll smoke that rabbit out!" growled the Wolf, blowing the fire with his breath to make it hotter.

"Sure!" growled the Fox, throwing more wood on the blaze.

"Let me get out of the door and I'll fix those Bad Chaps!" growled Mr. Whitewash, for the Fox and Wolf didn't know the Polar Bear was in with Uncle Wiggily. "I'll claw them! I'll paw them! I'll squeeze them! I'll feeze them!" cried Mr. Whitewash.

But there was no need to do this, for all of a sudden the fire which the Bad Chaps had made outside the snow house melted one corner of it. The snow and ice melted into water and when the water splashed into the fire it turned into hot steam, like that which comes out of the tea-kettle spout. And this steam from the melting corner of the snow house puffed in the faces of the Bad Chaps and burned them so that they ran away howling and yowling and they didn't get Uncle Wiggily after all.

"It's a good thing they ran away!" growled Mr. Whitewash, as he came outside. "Else I'd have chased them. Put out the fire, Wiggy, and we will finish our game of checkers."

"All right," said the rabbit. "But before I put out the fire I think I'll bake an apple pie. Or, rather, I'll ask Nurse Jane to come over here and make an apple pie for us. I'm hungry."

"So am I," said Mr. Whitewash, laughing. "Playing checkers always makes me hungry."

So they pulled the fire away from the snow house that it might not melt it any more and pretty soon Nurse Jane came over with apples and sugar and crust and on the blaze the Bad Chaps had started the muskrat lady made a fine apple pie which the bunny and Polar Bear ate as they played checkers far into the night and had a fine time.

IN DAYS GONE BY

25 YEARS AGO TO-DAY
Friday, January 8, 1904.

Russian and Japanese fleets expected to meet off Corea to-day, as Russian reply is not acceptable to Japanese.

Mr. Samuel Nelson died in Lakefield this morning after a brief illness.

Miss Fanny Holmes read an interesting paper at the meeting of the Ladies' Literary Association of St. Peter's T.A.S.

The town of Peterborough will make application to the Ontario Legislature for an act introducing a number of amendments which have, as yet, not been considered by the Council.

The motion to quash the Street Railway by-law has been disposed of and the by-law stands.

CANADIAN LEGION B.E.S.L.
Peterborough Branch

Little Lessons in Legion Objects.

6. To preserve the records and memories of all who have served in His Majesty's Forces, and to see that their services generally shall not be forgotten by the nation, and that due attention shall be paid to their welfare and that of their dependents.

Special attention to keeping green the memory of fallen comrades is one of the objectives announced for this year by President Heron, and adopted by the Executive Committee. Plans will probably be discussed at the general meeting on January 21.

Officers of the Legion were present at the annual meeting of the auxiliary last night, and the splendid spirit of co-operation of past years was renewed for 1929.

Branch 52 is at present handling two pension claims in very deserving cases.

With no current debts, and given the support of members in the prompt payment of dues for 1929, Branch 52 should be able, this year to accomplish great things among its members and for the community.

Lyrics of Life

By Douglas Malloch

THE SLEEPLESS

This is the hardest time, the night,
When all the world may sleep and rest,
While we must fight the lonely fight
Of those by bitter thoughts possessed.
Surrender seems so tempting then,
In those dark hours before the dawn,
The dawn we know shall come again
When we must rise and still fight on.

And yet the cure is not so rare,
The remedy so hard to find;
A walk each day in God's good air,
(A weary body rests the mind),
A frugal diet, humble taste,
And then in something to excel,
The many things we do in haste
Less worthy than a few done well.

And when we turn the key once more
And shut the lingering shadows out,
So we must learn to shut the door
Of memory on fear and doubt.
We'll drop the garments of the day
And don the garments cool and sweet,
Shut all the ugly thoughts away.
And turn the lovely thoughts to meet.

(Copyright, 1928, Douglas Malloch.)

EVENTS IN HISTORY

January 8, 1829— The Reform Party was born in the Assembly of Upper Canada when five members, Messrs. Bidwell, Perry, Rolph and Matthews and Dr. Baldwin, took their seats on the Opposition benches.

William Lyon Mackenzie, first elected to the Legislative Assembly of Upper Canada.

January 8, 1679—La Salle's "Griffon" lost on Lake Huron.

DEPARTMENT PLANS TO BUILD SUBWAYS

Elevated Crossings Will Be Built in Several Parts of Province.

TORONTO, Ont., Jan. 8.—(Canadian Press).—Numerous plans and estimates have been completed for the construction of subways by engineers of The Ontario Department of Highways with the view of eliminating as many level crossings possible in the province, it was announced at the parliament buildings yesterday.

An elevated crossing will be constructed near Burlington on the Niagara Falls highway in addition to the elimination of the dangerous level crossing on the Kingston road near Rosebank. It is estimated that the cost of this work will run as high as $200,000. The work will be started this summer. The construction of a subway at Shannonville is also receiving consideration.

Construction is carried out by the Ontario Government and repayment made in the form of grants from The Dominion Government to the amount of forty percent. The Ontario Government pays forty percent of the work and the municipality twenty percent.

ARRIVES IN OTTAWA.

OTTAWA, Jan. 8. — (Canadian Press).—Dr. J. D. Maclean, newly appointed chairman of the Farm Loans Board, which will work in collaboration with the various Provinces of Canada to assist settlers of the soil throughout the Dominion, arrived in Ottawa yesterday morning from Victoria. Dr. Maclean, formerly Premier of British Columbia, will reside in Ottawa in future.

TWO FIREMEN KILLED.

LIMA, Ohio, Jan. 8 Canadian Press —Two firemen were killed yesterday when part of the roof of the burning Lima County Courthouse fell in, burying them. They were Captain John Wolfe and John Fraser.

Neighborly Notes

Please 'phone items to 1000 or 1001.

Friends of Mrs. J. M. Galbraith will regret to learn that she received word on Saturday last of the death of her mother, Mrs. R. Harkess, who passed away on December 23rd at the home of her daughter, Mrs. Newlands, Edinburgh, Scotland.

* * *

Mr. W. M. Oakes, who is on an Eastern buying trip for the Hudson's Bay Company, Winnipeg, spent Sunday with his sister, Mrs. J. A. Stewart, 390 Stewart street.

* * *

Mrs. L. Yeates, Mrs. W. Wood and Mrs. G. Johnson were joint hostesses last evening at a very successful bridge party held at the home of Mrs. Yeates on Stewart street. Eight tables of cards were played, the prizes going to Mrs. F. Miller, Miss B. Pickering and Mrs. H. Graham. The lucky number prize was won by Mrs. W. J. Hutchison. At the conclusion of the games, dainty refreshments were served.

* * *

Miss Helen Fiske has returned home after spending two weeks in Toronto.

* * *

Miss Lillian Scott has returned to Kirkland Lake after spending the holidays with her mother, Mrs. Robert Scott, London street.

* * *

Despite the inclement weather, the Booster Night held last evening by the Men's Club of St. John's Church was a great success. The program, joined in with great enthusiasm by those present, and in charge of Messrs. W. G. Howden, H. Lemmings and the president, Mr. C. Coleman, consisted of carpet bowling, music and old time dances, the evening concluding with the service of dainty refreshments. Excellent music was provided by Jack Marshall and his orchestra, consisting of Clifford Rusaw, N. Duranceau and H. Hotston. A vote of thanks to the orchestra was proposed by F. Dainton and seconded by H. Lemmings. An expression of sympathy was also voiced by the gathering to the secretary, Mr. George Groombridge, who is ill. The Vicar of St. John's, the Rev. Dr. Blagrave, came in during the evening and received many congratulations on the honor recently conferred upon him by the Berkeley Divinity School at New Haven, Connecticut.

* * *

Mr. John Nugent celebrates a birthday anniversary to-day.

* * *

Mr. Douglas Deyell has returned to resume his duties as principal of the Swastika Public School, after spending a fortnight at his home on Conger street.

* * *

Miss Marguerite McNeely, R.N., has returned to Toronto after spending the holidays with her parents, Mr. and Mrs. J. McNeely, Morrow street.

* * *

Mr. and Mrs. I. N. Bell of 114 London street celebrates to-day quietly the fifty-sixth anniversary of their wedding. Mr. and Mrs. Bell were married in Smith township fifty-six years ago. They lived in Bobcaygeon for twenty-three years, then returned to Smith, where they resided up to the time of their coming to Peterborough, six years ago.

* * *

The Hon. G. N. Gordon, K.C., is in Montreal to-day on a business trip.

* * *

Mrs. W. A. Sanderson has returned from Owen Sound and Toronto and is staying at the Y.W.C.A.

* * *

Mr. Vernon Fuller returned to the School of Pharmacy, Toronto, this morning, after spending the Christmas holidays with his parents, Mr. and Mrs. P. J. Fuller, 518 Gilmour street.

* * *

Miss Helen Doherty of Ottawa was a week-end guest of Mrs. F. Johnston, 543 George street.

* * *

Miss Jean McIlwain, whose marriage took place on Saturday afternoon, was presented on Friday with a cabinet of silver, from her fellow-employees of the Western Clock Company.

* * *

Friends of Mrs. W. R. Morris will regret to learn that she is ill with influenza.

ENGAGEMENT ANNOUNCED.

CHARLOTTETOWN, P.E.I., Jan. 8 (Canadian Press).—The engagement is announced of Doctor Clara E. Macmillan, a native of Rustico, P.E.I., and sister of Mrs. F. C. Courtney, Ottawa, to Hon. E. C. Prowse, of Charlottetown, a member of the Canadian Senate. They will be married in St. Matthews' Anglican Church, Ottawa.

PAYNE DRUG STORE

BEFORE FLU AFTER FLU

Use "REXALL EMULSION COD LIVER OIL WITH CREOSOTE."

It fortifies the system, thus warding off the disease, or builds up the body after the Flu.

LARGE BOTTLES $1.00

E. L. Payne
Druggist
Opp. Teco Store.
Phone 146. Free delivery

BIG SISTER COLUMN

In which Examiner Neighbors answer letters from girls. Address correspondence to Marion, please.

ABOUT BEING IN LOVE.

"Dear Marion,

First of all, excuse this poor writing, but I am a poor writer. I like your page best of all, and you sure must be a wonderful woman. I would like to meet you. So would others, but we know that is hopeless beyond words, isn't it? Here's my problem:

I see a boy every day at school, and I worship him. Of course, no one else knows but me. He is very good-looking, mannly, and respectful. He does not seemter care for girls, but some way or otherhoe seems as if he would care to get acquainted with me. I detest letting any one know I want to get introduced to him, but I would like to know him very much, without lowering myself in his mind. What can I do?

Also, there is another boy who likes me, but I do not care for him so much. As girls say, 'I don't see what you see in a mug like that.' He is decent and respectful. Not homely, but a good, honest, outright look. Should I encourage him and learn to like him, or just pretend?

Sincerely yours,
CASSANDRA."

Dear Cassandra,

You say you see a boy at school and "I worship him." Pardon me, my dear, for contradicting you but you do not worship him, but rather an idea. You do not even know him so how can you be so very much in love. You have merely built up around this boy all the perfections you desire in one of the opposite sex. You think he would like to get acquainted with you; well, if he is very anxious, you may rest assured he will find a way. "What can you do" Just do nothing.

About that other boy who likes you, but whom you do not care for—if you must have a boy friend just remember that 'a bird in the hand is worth two in the bush,' and retain his friendship if you can, but do not 'pretend' anything.

Why all this worry about the boys? You admit you are a poor writer. Why not devote a little more time to your writing and other studies and you will have less time to worry about the so-called stronger sex.

Cheer up, Cassandra, Mr. Right will turn up in time enough and he will do the seeking of an introduction, not you.

SHE IL.A.

S-O-S

If you have a problem, or want advice, or a recipe, the neighbors will be glad to help out. Write to Marion, who will present your request.

Dorrie requests some recipes for salads, will some neighbor help?

There are two English nurses, of

Boys' Scotch All Wool Warm Underwear
REGULAR $1.50. PRICE
49c
JEAN RIDDICK SHOP
Silk Hosiery and Lingerie.
412 GEORGE STREET

Household Help Free Service

Marion, c/o Examiner, Peterborough.

Please send me the helps which I have checked below. I enclose a two-cent stamp to cover postage.

Name .....

Address .....

.....

Check here the helps you desire:

Wool and velvet trimming [ ] New corduroy beret [ ]

Baby Bunting bag [ ] New crush collar [ ]

THIS SERVICE IS FREE—AND BY RETURN MAIL.

The Whatnot

A Column for Little Bits of Everything of Interest to Women Readers

Conducted by Marion (Copyright)

THE new spring coats, frocks and millinery have not yet made their appearance in the stores, and so what I am writing about fashions may not be altogether the correct prediction.

* * * * * *

Before talking about fashions, I would like to remind the readers of the contest which is now on and which everyone should join in. The subject is an interesting one, and when the letters are published I am sure they will be equally as interesting. The contest does not close until January 12, so there is yet time to enter.

* * * * * *

Of course, every woman in Peterborough desires to be smartly dressed. The fact of knowing that you are this—smartly and correctly attired—gives you poise and self-confidence.

* * * * * *

The quest for becoming clothes has led to subdued colors and clinging fabrics. Materials have at no time been lighter in weight, nor less bulky. Even tweeds, which heretofore were not used because of their bulky appearance, are becoming to almost any figure and are used a great deal.

* * * * * *

A distinct departure in fashions is the tendency toward the fitted effect, and one of these is the princess silhouette, which follows the lines of the figure and in some cases shows formality in fluttering circular godets used in many ways.

* * * * * *

The yoke hipline, shirred waistline and bias lines are also chic details of the mode. Fashion has broken away from the straight lines to the silhouette, which is even seen in sports dresses.

* * * * * *

There is much interest shown in the slim hips and in the dipping graceful hemlines. In almost every case, the frocks are fitted in some manner.

* * * * * *

One of the most conspicuous style features is the circular skirt, and one of the most becoming is the one-sided flare which varies the one-piece dress.

* * * * * *

One finds, when looking over the many frocks displayed in our many stores in Peterborough, that girdles encircle the hips in gypsy fashion and fasten with a rhinestone or other jewelled buckle. In some cases the girdle ties in a bow with the ends hanging below the hemline, making it uneven.

* * * * * *

The placing of the belt is an interesting feature of the smarter sports frocks. Every effort is being made to raise the belt to a higher waistline.

* * * * * *

There is a particular appeal in the new, smart woollens. Their lightness of weight and their pretty colorings make them attractive. Their light weight, together with their warmth, make them ideal for general wear.

* * * * * *

At one time, shoppers in Peterborough could not purchase woollens in other colors than tan and brown, and then, too, they were bulky when made up. But now woollens may be bought in all the soft colors and are much less bulky, but yet the warmth is still there.

* * * * * *

For the informal dress that one considers a necessity in the wardrobe, a jersey frock is a good choice. Since beige is very fashionable one might choose a frock of beige jersey, or in the other fashionable colors of red, green and black.

* * * * * *

Afternoon frocks are frilled, flounced and tiered—sometimes straight and often they follow the princess line. Among the afternoon dresses which I happened to notice was one with a molded effect, having a round neck, long sleeves and a tiered skirt of three flounces. These seemed to be shorter in front with a girdle fastened around the hips with a small rhinestone buckle.

* * * * * *

If you have visited many of the social functions held in Peterborough during the past season, I am sure that you have noticed many black evening frocks. Some women consider the black dress, whether for afternoon or evening wear, indispensable to the wardrobe.

* * * * * *

This year at least one-half of the evening frocks are black. A black chiffon evening gown is considered to be very fashionable. A very chic afternoon frock is one made of black georgette or crepe satin. At one time georgette went out of fashion, but at present there is a revival in georgette for daytime and evening wear.

* * * * * *

There is a charm about lace that recommnds it for the formal frock. One on display had a girdle twisted in Vionnet manner and bound around the slender hips of the frock, which was in one-piece style.

* * * * * *

The majority of the coats are on straighter lines, and there are many women who prefer coats like this. Astrakan is the favorite flat fur for trimming, while the fluffy fur is used for formal wear.

* * * * * *

Jewellery is now considered very much a part of the ensemble. Costume jewellery may be purchased in colors to match your ensemble, and it adds to the attractiveness of the gown with which it is worn. Amber, jade and aquamarine stones are very popular.

* * * * * *

Shoes are simple in appearance. Pumps are favorites with many women for daytime wear, and when possible, black is worn. In cases where black cannot be worn, shoes are worn in colors to match the dress.

* * * * * *

The new spring millinery is just making its appearance in Peterborough. One day this week a grey felt and straw hat was noticed. The bottom part, including the rim, was of straw and ran up in points to meet the felt and was stitched with grey yarn.

DAILY READING

A FEW MINUTES A DAY WITH THE BEST OF THE WORLD'S AUTHORS CONDUCTED BY THE NEIGHBORS AND MARION

To-day's selection is suggested by 'Philander.' It is by John T. Trowbridge, author of many stories for young readers.—M.

DOROTHY IN THE GARRET

In the low-raftered garret, stooping
Carefully over the creaking boards,
Old maid Dorothy goes a-groping
Among its dusty and cobwebbed hoards;
Seeking some bundle of patches, hid
Far under the eaves, or bunch of sage,
Or satchel, hung on its nail amid
The heirlooms of a bygone age.

There is the ancient family chest,
There the ancestral cards and hatchel;
Dorothy, sighing, sinks down to rest,
Forgetful of patches, sage, and satchel.
Ghosts of faces peer from the gloom
Of the chimney, where, with swifts and reel,
And the long disused, dismantled loom,
Stands the old-fashioned spinning wheel.

She sees it back in the clean-swept kitchen,
A part of her girlhood's little world;
Her mother is there by the window, stitching;
Spindle buzzes, and reel is whirled,
With many a click; on her little stool
She sits, a child, by the open door,
Watching, and dabbling her feet in the pool
Of sunshine spilled on the gilded floor.

Her sisters are spinning all day long;
To her waking sense, the first sweet warning
Of daylight come, is the cheerful song
To the hum of the wheel, in the early morning.
Benjie, the gentle, red-cheeked boy,
On his way to school, peeps in at the gate;
In neat, white pinafore, pleased and coy,
She reaches a hand to her bashful mate;

And under the elms, a prattling pair,
Together they go, through glimmer and gloom—
It all comes back to her, dreaming there
In the low-raftered garret room;
The hum of the wheel, and the summer weather,
The heart's first trouble, and love's beginning,
Are all in her memory linked together;
And now it is she herself that is spinning.

With the bloom of youth on cheek and lip,
Turning the spokes with the flashing pin,
Twisting the thread from the spindle tip,
Stretching it out and winding it in,
To and fro, with a blithesome tread,
Singing she goes, and her heart is full,
And many a long-drawn golden thread
Of fancy is spun with the shining wool.

Her father sits in his favorite place,
Puffing his pipe by the chimney side;
Through curling clouds, his kindly face
Glows upon her with love and pride.
Lulled by the wheel, in the old armchair
Her mother is musing, cat in lap,
With beautiful drooping head, and hair
Whitening under her snow-white cap.

One by one, to the grave, to the bridal,
They have followed her sisters from the door;
Now they are old, and she is their idol—
It all comes back on her heart once more;
In the autumn dusk the hearth gleams brightly,
The wheel is set by the shadowy wall—
A hand at the latch—'tis lifted lightly,
And in walks Benjie, manly and tall.

His chair is placed: the old man tips
The pitcher, and brings his choicest fruit;
Benjie leans in the blaze, and sips,
And tells his story, and joints his flute;
Oh, sweet the tunes, the talk, the laughter!
They fill the hour with a glowing tide;
But sweeter the still, deep moments after,
When she is alone by Benjie's side.

But once with angry words they part;
Oh, then the weary, weary days!
Ever with restless, wretched heart,
Plying her task, she turns to gaze
Far up the road; and early and late
She harks for a footstep at the door,
And starts at the gust that swings the gate,
And prays for Benjie, who comes no more.

Her fault? Oh, Benjie! and could you steel
Your thoughts toward one who loved you so?
Solace she seeks in the whirling wheel,
In duty and love, that lighten woe;
Striving with labor, not in vain,
To drive away the dull day's dreariness;
Blessing the toil that blunts the pain
Of a deeper grief in the body's weariness.

Proud, and petted, and spoiled was she;
A word and all her life is changed!
His wavering love too easily
In the great, gay city grows estranged.
One year; she sits in the old church pew;
A rustle, a murmur—oh, Dorothy, hide
Your face, and shut from your soul the view!
'Tis Benjie leading a white-veiled bride!

Now father and mother have long been dead,
And the bride sleeps under a churchyard stone,
And a bent old man, with grizzled head,
Walks up the long, dim aisle alone.
Years blur to a mist; and Dorothy
Sits doubting betwixt the ghost she seems
And the phantom of youth, more real than she,
That meets her there in that haunt of dreams.

Bright young Dorothy, idolized daughter,
Sought by many a youthful adorer,
Life, like a new-risen dawn on the water,
Shining an endless vista before her!
Old maid Dorothy, wrinkled and gray,
Groping under the farmhouse eaves,
And life is a brief November day,
That sets on a world of withered leaves!

Yet faithfulness in the humblest part
Is better at last than proud success;
And patience and love in the chastened heart
Are pearls more precious than happiness:
And in that morning when she shall wake
To the springtime freshness of youth again,
All trouble will seem but a flying flake,
And lifelong sorrow a breath on the pane.

Laxative For Baby That "Stays Down"

Baby's tiny system rebels against castor oil and strong purgatives; but here's a medicine that just suits him. And it does the work quickly and so gently that Baby doesn't feel it. Fletcher's Castoria is soothing cross, fretful babies and children to sleep and making the feverish, constipated, upset ones well and happy. In millions of homes today. Castoria is purely-vegetable, harmless and endorsed by the medical profession. Avoid imitations. The Chas. H. Fletcher signature marks genuine Castoria.

IN WOMAN'S REALM.

By JEANETTE.

"In this world of toil and trouble,
Two things stand like stone,
Kindness in another's trouble
Courage in your own."

* * *

Members of the Local Council of Women who are in Toronto today and tomorrow, attending the annual meeting of the Provincial Council in the Ford Hotel, will have an opportunity of taking part in discussions ranging about some interesting problems that affect women.

A suggestion has been made to have a special committee of the National Council of Women, to inspect moving picture films and report back on their findings. This would mean a closer supervision of the movies, because the fiat of such a committee would have its weight with women in all districts where a Local Council functions.

The Ottawa Local Council has taken up the question of looking more carefully after the boys and girls who are brought out to Canada, and then left to their own devices. A number of recent instances where suicide followed a long course of neglect and loneliness and sometimes harsh treatment at the hands of those who were employing such young people, has aroused the Council to this action. Just what line this supervision would take is not yet indicated, but the members feel that something should be done to prevent these young boys and girls from taking their own lives rather than competing with conditions in an inhospitable and often cruel land, so they are asking the Federal Government to supply more adequate inspection, supervision and encouragement for such immigrants.

Another resolution has to do with a consideration of hours of labour for women and girls in industry. It appears that complaints have been made as to the hours that feminine workers are expected to labour and the matter is referred to the sympathetic consideration of the Local Councils.

This question brings to mind the assertion of a local visiting speaker this week, a very eloquent preacher from Montreal, who decried the system of making children work so hard that they lose the necessary recreation that belongs to their life at that early period. He spoke of David Livingstone, many years ago, working from six o'clock in the morning until ten o'clock at night, from the age of ten years on and of the prohibitory legislation which had to be passed and enforced before employers of child labour would desist from such sweating activities.

A third resolution has to do with a request to the Provincial Government to establish a school for delinquent girls of the province, similar to the one now in use at Bowmanville for boys. This has nothing to do with the establishment of a school for the feeble-minded, which is said to have been promised at an early date.

Anyone who saw the boys from Bowmanville during their visit here to successive Kiwanis Fairs and watched them perform in various skilful gymnastic feats, would realize just how much a province might be saved by turning such strong animal spirits and mischief-making potentialities to a good use rather than in letting them run wild for prison material in later years.

* * *

An instance of a lack of forethought in addressing New Year mail caused a slight financial loss to a local young lady this week, besides delaying the card on its way to its consignee. Putting the name and "Toronto" on the letter, with the necessary stamp, she intended to look up the street number, but neglected to do so before dropping it in the mail box. However, it had a return address inside and so came back home several days later, with two cents postage due on it. She paid four cents altogether to have that letter go to Toronto and return promptly to her own home.

* * *

He was a brilliant and vital speaker. He held his local audience enthralled while he drew a poignant word picture for them. Speaking of the play life of the child, he said it was a necessary stage in its development. Then he recorded the fact that his own childhood had been one lacking the element of play. Sunday in his North of Ireland home had been a day of prayer and psalm-singing. He deplored the fact that play had not been a prominent factor in his early days and said he had made up for it later, when he seized every opportunity for recreation. But while he talked, he gave to his hearers a demonstration of magnetic and compelling power and influence and also of a happy and sunny nature. He wasn't such a bad advertisement after all for the sort of life he depicted, which lacked much of the element of play that is stressed so much nowadays.

MARION'S MAIL

Address correspondence to Marion at The Examiner Office.

"Dear Marion:

I read your page every night with profound interest. I often wonder what I did before it was started. I saw the contest on "A New Year's Resolution" announced and I have enclosed an entry.

As my letter is very insignificant, I will close now. I remain, as ever,

An admirer,
Beverley."

Thank you, "Admirer." Do you wish to have your pen name changed to "Beverley"?

Please tell me if the resolution you sent is original.

* * *

"Dear Marion:

I want to wish you "A Happy New Year" and to thank you for not only the thought you give in your writings but the thought such brings out by your noble effort.

City. Beth.

That is nice of you, 'Beth,' 'and I appreciate it a lot.

* * *

"Dear Marion:

I'll bet the fellows who read your page think that I'm an old ladies' man, but let them think—I dont care.

I am enclosing a little ditty of my own composition. It is just a rambling role of nothingness but maybe it will go. Poetry is my pet hobby and a present I have about fifty poems ready for publication—but no one wants my line of bunk.

Hope you and the neighbors enjoy the 26 lines.

Sincerely,
Respect."

Marion's Mail

There's a page in our local paper,
We call it "Marion's Mail."
It is a page of helps for women,
To it all neighbors hail.

We welcome correspondence
From your and your family, too,
Just pick yourself a pen-name
And join our happy crew.

Give us your tips and recipes,
These we all can use;
But don't you knock our Marion
Or you'll get some good abuse.

From neighbors in our district wide
The good souls love this page;
Which is just what we've wanting
Since back in the stone age.

Although this page is meant for ladies,
We men can get some tips
Of how we can serve our doubles
And avoid a lot of nips.

Ask your wife or sweetheart
Just what she thinks of this—
The Examiner's choicest page;
I'm sure she will not hiss.

For here, on this, the ladies share
In local point of view;
She knows that she is getting what
The neighbors mean for you.

—"Respect."

Thank you, "Respect," for your letter and poem. That girl will be prouder than ever to-night!

* * *

Bluebird: The letter to which you refer was printed, and "Bluebird" has been booked as your pen-name for some time. I am saving your last letter for the "New Year Resolution" competition.

* * *

"Dear Marion:

You are certainly living up to the spirit of neighborliness, especially since your neighbors are becoming more numerous day by day. I also enjoy the readings you select, especially the one from 'Helen's Babies,' Cicero's oration on 'Old Age' and the selection from "Decameron.' I might name several others; in fact, I like all of them.

I am enclosing a contribution for the 'Little Songs of Love' column, or do they have to be original? Many of them seem to be. And, as usual, I am enclosing the coupon. Last time I forgot the stamp, so am sending double this time.

May 1929 be the best year you've ever had; but not the best that is to be.

Marie Christine."

Thank you, "Marie Christine" for the nice things you write, for the poem, and for your good wishes. The poem will be used on Saturday. I am so glad that you like the Daily Readings.

* * *

"Dear Marion:

Since the 'flu" and sickness has been raging in the country places as well as in the cities, I find patients will gain their appetite with giving them a variety of liquids or soft diet. A very useful utensil in a home is a food-chopper. In making vetgetable soup I put through the chopper, carrots, onions, potatoes, cabbage and turnips having already partly cooked the beef which will be ready to take from the pot when vegetables are partly cooked and will save either from sticking to the pot. Vegetable soup made this way is most delicious, appetizing and wholesome.

Jay Jay."

Thanks for your valuable hint, "Jay Jay." The soup must be very appetizing, and I'm sure neighbors will wish to use your recipe. Your pen-name has been registered.

* * *

"Dear Marion:

I am sending you my New Year resolutions, but do not publish them unless you care to; but it really did me good to put them on paper, and it impressed them on my mind.

I wonder, Marion, if you could tell me the names of any firms that pay for verses of Easter cards, or how do they get their verses? I would like to make some money and thought perhaps in this way I could do so.

I wonder if I can change my pen-name from Dorrie to Bluejay or Kingfisher?

I like your page better every night and I am enclosing a stamp for any helps you have on hand.

Sincerely yours,
Dorrie."

Your pen-name has been changed as requested, and you are now "Bluejay." You will see advertisements in music and women's magazines giving you the information you require. Thanks for the nice things you write.

Marion.

There is a movement on foot for a Federal department of fine arts.

Bebe Daniels (Paramount) and the bathroom her charm inspired

"Smooth skin instantly attracts"

says Victor Fleming, PARAMOUNT director

"Every screen star realizes how vitally important this beauty is. Her skin must have real loveliness under the close-up lights."

"Many girls lacking great beauty, but possessing lovely skin, have passed on the road to fame women with perfect features. Lux Toilet Soap is a great help in keeping the skin smooth and lovely."

Bebe Daniels

A QUICK throb of emotion—you catch your breath at the flower-like beauty of smooth, soft skin.

Screen stars unfailingly possess this loveliness which makes the close-up's appeal irresistible. Motion picture directors insist on skin so perfect that the pitiless close-up lights reveal only alluring beauty. Screen stars know smooth skin is vital to their career.

Nine out of ten screen stars use Lux Toilet Soap. There are in Hollywood 451 important actresses, including all stars. 442 of these use this fragrant, white soap.

All the great film studios have made it the official soap in their dressing rooms.

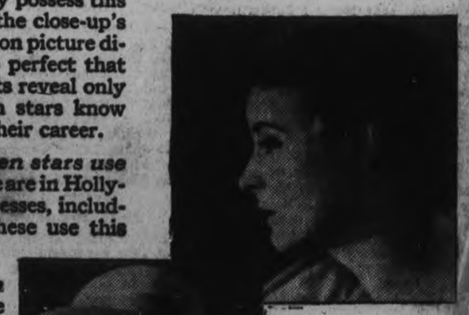

MERNA KENNEDY, lovely Universal star, says—"Lux Toilet Soap keeps my skin marvelously smooth."

★

NINE out of ten screen stars use it for smooth skin.

VIRGINIA VALLI, the beautiful star, says—"I delight in the marvelous velvety way Lux Toilet Soap leaves my skin."

Lever Brothers Limited, Toronto. L.T.S.

LUX Toilet SOAP . . . 10¢

Hall's Wednesday Store News!

COLOURED ALL-WOOL BLANKETS
MOSTLY BOUND WITH PLAIN COLOURED SATIN OR SILK

Warm, cozy looking Blankets which are shown in white only and patterned with fancy bordered ends coloured in blue or pink. All large size. Exceptional value at, per pair .....

$7.50

Attractive looking All-Wool Bed Covers with a soft, warm surface. Colours are gold, green, rose and combinations. Some plain and some in pretty check patterns. Edges are bound with silk or satin. Each ...

$5.00

All Wool Scotch BLANKETS

$8.50 The Pair

Thick, closely woven All-Wool Blankets which will prove very useful for cold weather. They are attractive in appearance and will give every satisfaction and lasting service. White ground with striped ends in blue or pink.

OILCLOTH TABLECLOTHS
54 x 54 INCHES

Oilcloth Tablecloths of useful size in a variety of pretty patterns in several good shades. They are ornamental as well as economical. Selling, each .....

69c

CHILDREN'S CASHMERE HOSE

Hose of good quality and closely woven to give warmth and service. Colours are black and sand only. Priced according to size, per pair .....

39c and 49c

WONDERFUL VALUE IN Silk Hose 79c pair

Puritan Maid Stockings, made from strong threads of rayon silk. Toes and heels are reinforced to give extra wearing service. Here in a complete range of colours and all sizes. A dependable quality in Silk Hose especially suitable for every-day wear.

Women's Wool Gloves 59c

Warm, comfortable Gloves in brown, sand, heather, grey, etc. Some made in pull-on style; others with domed wrist. All sizes.

A TABLE OF BOXED Handkerchiefs Half Price

Dainty Handkerchiefs in white, as well as all pretty light shades. Patterned with embroidered corners, appliques, lace edges, medallions and several novel decoration effects. All are of fine, clean quality and packed in attractive boxes.

34 and 35 inch Striped Flannelette

Flannelette of useful width in a wide variety of pretty striped patterns. Colours: pink, blue, green, orchid, etc. A firm, soft finished cloth at only, yard..... **19c**

Silk Crepe De Chine And Heavy Flat Crepe $1.69

A glorious collection of Crepe de Chene and Flat Crepe of rich looking, heavy quality for making delightful frocks, slips, and for fancy work. The colour range includes blue, orchid, rose, green, sand, brown, red, and many others. Worth $1.98 to $2.50 yard.

Unbleached Sheeting

72-inch Heavy Unbleached Sheeting of good, firm, evenly woven quality. A real opportunity to buy at this special price. Per yard..... **37c**

RICHARD HALL LIMITED

CONTESTS ARE CLOSE IN MANY MUNICIPALITIES

(Continued from Page 1)

146; John Charlton, 133. The two defeated candidates, Lawrence Charlton and A. M. Fitzgerald polled 129 and 114 votes respectively.

EMILY TOWNSHIP.

Jeff Ashmore won by a majority of 108 over Thomas Rice for Reeve of Emily township. The vote polled was as follows:

	Ashmore.	Rice.
Lang School	9	11
Orange Corners	17	7
Frank Hill's	20	3
Downeyville	42	18
Emily School	70	8
King's Wharf	24	2
Orange Line	9	34
Total	191	83

The council are: Herbert Jackson, P. Lowes, John Guiry and Wesley Wilson, (accl.)

NORWOOD VILLAGE.

Robert Tedford will be the new reeve of Norwood, winning out yesterday in a three corner contest with a majority over the other two candidates. Norwood faces 1929 with only two members for council instead of four as there were only two qualified at the recent nominations. Nominations will immediately be called to elect two councillors for the village.

K. F. Kempt won out over William Portway for the vacant position on the Hydro Board.

The poll yesterday was as follows: For Reeve, Robert Tedford, 149; Tom Morrison 72 and Richard Dean 71.

Hydro Commissioner—K. F. Kempt 172 and William Portway 114.

The two councillors who qualified are William Parcels and Samuel Wildman.

The school trustees who were elected by acclamation are: H. Goden, T. Lumsden and K. G. Thomson.

Manvers Township

There was keen interest in the election in Manvers and in spite of the inclement weather there was a large vote cast. Fred Gray was re-elected reeve by a majority of 12 votes over Bert Richardson. Reeve Gray polled a total of 444 and Bert Richardson received 432 votes.

The following are the results 320, Charles McNeill—386, Edward William McMaster—168, O. H. McGill—361.

Cramahe Township

W. Murphy was elected reeve of the township of Cramahe, having a majority of only 2 votes over Walter Chesterfield. Reeve-elect Murphy polled 338 and Walter Chesterfield received 336 votes.

Charles Quinn was given an acclamation for deputy-reeve.

The following are the results for the council: Ray Darling led the polls with a total vote of 464; George Walker being close to him with 455 votes; Leslie Campbell was well up with the leaders with 428 and Sam Rice had 167 votes.

Smith Township

The only contest in Smith Township was that for Deputy-Reeve and Gordon Fitzgerald received a majority of 98 votes over Allan B. Mann at the polls.

The following are the results by polling divisions:

	A. B. Mann	G. Fitzgerald
Millburn's School	63	41
Bridgenorth	100	54
Higgin's School	18	39
Selwyn	20	73
Young's Point	6	66
Seventh Line	8	40
	215	313

Henry D. Coons received an acclamation for Reeve when J. A. Middleton resigned and refused to run for office.

The councillors also received an acclamation and the 1929 council will consist of George Mullen, Herbert McConkey, and Vivian Millburn.

Reeve G. B. Airheart won out by the close majority of 11 votes over A. H. Connor for the reeveship of Marmora Village for the year 1929. Mr. Airhart has been reeve of Marmora for the past nine years and is now entering his tenth term. Three hundred and seventy five votes were polled in the village being about 75% of the total vote. For Council, J. Reid headed the polls with 221 votes, A. Burridge was second with 204 votes, D. E. Bell third with 170 votes, and F. N. Marett fourth with 168 votes. The defeated candidates were F. S. Johnston, who came within one vote of tieing with Mr. Marett, the fourth man polling 167 votes and H. W. Sabine with 132 votes.

Reeve Airhart polled 188 votes and A. H. Connor 177. William Knox, the oldest man in the village, being 89 years, polled his vote.

Marmora Township.

T. E. Laycock with 232 votes, was elected reeve of Marmora township yesterday, over W. D. Nickle, who polled 167. A very small vote was polled on account of the icy roads. W. Billings headed the polls for council with 252 votes, then came J. Downard, 251; O. Leonard, 246; and L. E. Leal, 210. The defeated candidate was J. I. McCoy, who polled 147 votes. The oldest men voting were James E. Bailey, at poll No. 2, who is 86 years old, and John W. Wiggins at number 6, who is over 80. Valentine Tennyson, the oldest man in the township intended to poll his vote but was unable to on account of the bad roads.

Vote for Reeve:

	Laycock.	Nickle.
Marmora town hall	76	63
J. Vincent's	44	28
P. L. Wiley's	17	60
C. Phillips'	62	8
Rod Hoard	7	1
Percy Carman's	26	7

For council:

Marmora town hall, Billings 75; Downard 78; Leonard 98; Leal 97; McCoy 42.

J. Vincent's: Billings 58; Downard 48; Leonard 27; Leal 26; McCoy 41.

P. L. Wiley: Billings 45; Downard 43; Leonard 55; Leal 45; McCoy 29.

C. Phillips: Billings 44; Downard 53; Leonard 39; Leal 26; McCoy 21.

Rod Hoard: Billings 3; Downard 4; Leonard 4; Leal 6; McCoy 5.

Percy Carman's: Billings 27; Downard 25; Leonard 23; Leal 10; McCoy 9.

Seymour Township

W. S. Grills, Reeve of Seymour township for the past two years, went down to defeat at the polls yesterday when he was defeated by George S. Vanvolkenburg, a former reeve of the township, by 157 votes. For deputy reeve, Robert Innes won out over Thomas Fry by 81 votes. Three new members were elected to the council, William J. Duncan, 475; S. Milne, 466; and Harold Rutherford, 428. The two defeated members were John Locke, 285, and Robert Linn, 279.

The poll by division:—

For Reeve

	Grills.	Van-volkenburg.
West's	29	129
Connelley's	34	64
English Line	97	37
Menie	68	83
Petrick's	34	44
Stanwood	29	44
Myersburg	32	24
Trent River	7	81

For Deputy Reve:

	Innes.	Fry.
West's	105	50
Connelley's	78	18
English Line	80	48
Menie	42	83
Petrick's	31	49
Stanwood	27	44
Myersburg	44	10
Trent River	32	50

For Council:

	Duncan.	Locke.	Linn.	Milne.	Rutherford.
1	129	94	22	105	83
2	72	52	16	44	56
3	66	33	61	85	61
4	35	22	91	89	54
5	38	16	34	42	66
6	23	18	16	30	93
7	36	29	20	35	12
8	76	31	19	40	42

1, West's; 2, Connelley's; 3, English Line; 4, Menie; 5, Petrick's; 6, Stanwood; 7, Myersburg; 8, Trent River.

Belmont and Methuen

With three small polls in the north of the townships to hear from which will hardly change the results of the election, Reeve F. Breckenride was elected over ex-Reeve W. E. Griffiths. Mr. Breckenridge having a majority of 59 votes. C. P. Steenburg headed the polls for council with 222 votes. E. Spencer was second with 173, N. Whitney third, with 160, and G. B. Sanders fourth with 155 votes. The four defeated candidates were O. Wright 148, P. Fry 128, H. Vansickle 128, and E. Hubble 87.

Havelock Village

The new reeve of Havelock will be R. Sanderson who defeated E. J. Leeson at the polls yesterday by a majority of 85 votes. Mr. Sanderson polled 229 votes and Mr. Leeson 144. The council are E. Seeney, a new man on the board, headed the polls with 208 votes; J. Howe, 195; H. Gordon, 194, and A. Spencer, 193. The three defeated candidates were S. F. Joyce, 189; A. Matheson, 174; and D. McAdam, 119.

South Monaghan

John Perrin defeated Wilbur Wood at the polls in South Monaghan for reeve of the township in 1929. A big vote was polled although the roads were very icy and the weather disagreeable. For Council, Fred Smithson headed the polls with 183 votes, David Moncrief was second with 168, James McRoberts third with 175 votes and Wilbur Barnard fourth with 162.

The defeated candidates were Howard Barnard, 135; William McElroy, 97; Robert Pue 132, and Fred Waterman, 158.

The result by pools:

For Reeve

	No. 1.	No. 2.
Wood	83	84
Perrin	92	88

For Council

Howard Barnard	80	55
Wilburn Barnard	86	76
William McElroy	73	24
James McRoberts	86	89
David Moncrief	82	76
Robert Pue	52	80
Fred Smithson	80	103
Fred Waterman	82	76

MURRAY TOWNSHIP.

The elections in Murray Township created a great deal of interest, as there was a contest for every office.

N. R. Hart received a big majority over W. F. Elliott for Reeve, polling a total of 508 against Elliott's total of 245.

The results for Deputy-Reeve were very close, Herman Morrow only getting a majority of 34 over Gideon Way. Morrow's total votes were 368 and Gideon Way's total was 333.

G. R. Ireland led the polls for the Council, getting 495 votes. Sam Milligan received a total of 405, Walter Priddy 355, and J. N. Dalmas 222. The first three are the successful candidates.

ALNWICK TOWNSHIP.

There was a stiff race in the municipal elections for Alnwick Township, and there was keen interest, although the total votes cast were rather below normal.

Gordon Parker was elected Reeve, receiving a total vote of 140, getting a majority of 11 over John Drope, who polled 129 votes.

For the Council Albert Halspead and Wilber Smith were tied for second highest with 175 votes apiece. The following are the results: James Webb 191, Albert Halspead 175, Wilber Smith 175, William Arnold 143, Ernest Primlin 143. The first four are the successful candidates.

PERCY TOWNSHIP.

There was a big contest in the municipal elections of Percy Township. W. H. Wilson received a big majority for Reeve over his two opponents, W. E. Hermiston and K. A. Hykes. He received a majority of 225 votes over his nearest rival, W. E. Hermiston, polling a total of 415 votes.

C. H. Curtis was elected Deputy-Reeve by a big majority over O. F. Laver.

A peculiar state of affairs exists for the Council. There were four men running for three vacancies, and the last two candidates received the same number of votes, 328. Alfred Merill headed the polls with 434 votes; James Lemay was next with 386, and the other two candidates, J. M. Greenley, and Wm. Partridge received the same total, 328. It is likely that there will be a recount

Following are the results by polling divisions.

For Reeve.

	W. E. Hermiston	W. H. Wilson	K. A. Hykes
No. 1	55	93	38
Warkworth	51	126	68
Bedford	8	85	36
Cobourg No. 4	10	37	9
Dutch Line	9	28	27
Wilson Set'ment	6	43	11
Totals	141	414	189

For Deputy-Reeve.

	C. H. Curtis	O. F. Laver
No 1	99	51
Warkworth	126	109
Bedford	53	54
Cobourg No. 4	42	7
Dutch Line	48	10
Wilson Settlement	47	13
Totals	415	189

For Council.

	J. M. Greenley	J. Lemay	A. Merrill	W. Partridge
No. 1	97	96	121	63
Warkworth	132	99	172	126
Bedford	54	63	77	72
Cobourg	8	49	15	26
Dutch Line	13	45	40	27
Wilson Sett	24	34	59	2
Totals	328	386	484	328

The results of the Municipal elections for the Village of Madoc are as follows:

Reeve—Whytock, elected, 254 votes; Tufts, 219.

Councillors—Bristol, 271 votes; Hill, 205; Barry, 185; Smith, 184.

For Trustees (Public School)—George West, R. Wellman, and R. O. Riordan.

The elections here have been very quiet. Much interest being taken, but little excitement being displayed.

COBOURG.

Mayor—S. J. McArhur.
Reeve—George Thompson.
Deputy-Reeve—A. R. Willmott.
Council—O. H. Taylor, A. E. Cauley, R. Jackson, Jajoie, W. Pratt.

LINDSAY.

Reeve—Dan. McDonald.
Councillors — Barclay, McDonald, Smith and Rouse.

winter trip tips

Santa Fe Service Bureau

The Indian-detour Grand Canyon Line

The Santa Fe maintains a special Service Bureau, in charge of its representative at Detroit, Michigan.

This Bureau is prepared to assist in planning a winter trip to California, Southern Arizona, or anywhere Southwest. Detailed information furnished about railroad fares, sleeper rates and hotel accommodations, as well as sightseeing trips. Complete itineraries on request.

California Mid-Winter Escorted Tours—21 days—all expense. On the way—Indian-detour, Grand Canyon, Phoenix, California and Yosemite. Return through Feather River Canyon, Royal Gorge, Colorado Springs and Denver. Leave Chicago Saturdays, Jan. 5-19, Feb. 2-16, March 2-16, 1929. Ask for details.

Fill in and mail coupon below and we will do the rest.

463

SANTA FE SERVICE BUREAU
504 Transportation Bldg., Detroit, Mich.
Phone: Randolph 8748

Would like information regarding winter trip to _____
including any worth-while stopovers.

There will be _____ persons in party.

Expect to be away about _____ weeks.

Also mail descriptive travel folders.

Name _____

Street No. _____

City and State _____

VENO'S LIGHTNING COUGH SYRUP

35¢ & 75¢

For children's bronchial and chest ailments—no finer relief than Veno's Lightning Cough Syrup—Children love it.

OFFICERS INSTALLED.

Royal Lodge No. 286, I.O.O.F. Holds Regular Meeting at Havelock.

HAVELOCK, Jan. 8.—(Examiner Correspondence).—At the regular meeting of the Royal Lodge No. 286 I.O.O.F. on Friday evening the following officers were installed for the ensuing year by D.D.G.M. Harry Fallis and suite of District No. 44 I.O.O.F.:

J.P.G.—H. McQuigge
N.G.—E. Seeney.
V.G.—H. Gordon
R.S.—G. Isles.
P.S.—E. J. Leeson.
Treasurer—G. W. Chiles, P.G.
Warden—J. Davidson.
Con.—A. Forde.
O.G.—A. B. Curtis, P.G.
I.G.—Grenville Thompson.
R.S.N.G.—D. A. Forde, P.G.
L.S.N.G.—Rev. H. Brown.
R.S.V.G.—J. Little, P.G.
L.S.V.G.—J. Parcels.
R.S.S.—J. Faulkner.
L.S.S.—W. Barton.
Chaplain—Fred Platt.

SOCIAL EVENING.

Mr. and Mrs. Harry Mann, of Trent River, Entertain at Card Party.

TRENT RIVER, Jan. 8.—(Examiner Correspondence).—Mr. and Mrs. Harry Mann entertained at a Five Hundred party at their residence on Friday evening, when six tables were played. The following were the prize winners: Ladies' first, Miss Bessie G. French; ladies' consolation, Mrs. Fred Scott; gentleman's first, Stabley Carnrite; gentleman's consolation, John Garneau.

The hostess served delicious refreshments after the game. The following guests were present: Mr. and Mrs. John Garneau; Mr. and Mrs. Joseph McNeely; Mr. and Mrs. M. E. Greenly, Mr. and Mrs. Stanley Carnrite; Mr. and Mrs. Fred Scott; Mr. and Mrs. Norman Wight; Mr. and Mrs. Victor Scott of Havelock; Mrs. Thomas Greenly and son Earl, of Healy Falls; Mr. and Mrs. Frank Pollock; Dr. A. C. Michell; the Misses Eva Inkster, Annie Wight, Bessie G. French, and Mr. Francis Ruttan.

Mr. Francis Ruttan has returned from spending a few weeks in Toronto.

CELEBRATES 90TH BIRTHDAY

(Continued from Page 1)

the father of the late Charles McWilliams. Seventy years ago Mrs. Wellman was the cook at the aforementioned hotel.

On the eve of her ninetieth birthday she was to be seen cooking supper for the guests of the Royal Hotel. Forty years ago, sixteen hotels lay between Marmora and Stirling whereas to-day you cannot find a fourth of that number. Mrs. Wellman throughout life has attended many 12th of July celebrations. There was always a little dread of her mind because every child to the youngest would be taken with herself and husband so that no one was left at home to take care of the house. The manufacture of home-made ox carts out of elm is also a distinct recollection of hers. As a girl she took her part in riding horseback but horse racing lost its attractiveness for her as on one occasion she fell and injured her nose.

Though a good cook herself for all those years, she has come to the realization that there are good cooks to be found in younger generations than her own and of her grandson, Gerald, chef at the Royal Hotel, she says: "His pies are good." Her second husband, Samuel Wellman, passed away four years ago.

Get a fair return on your heating investment by burning Ford Coke

Product of the Ford Motor Company

A LARGE item in the cost of your home is your heating system. That's an investment in comfort. Be sure you get the comfort you've spent your money for. Use Ford Coke.

It produces a quick fire to warm your house rapidly on bitter mornings. It requires attention but twice a day. It burns without any smoke or soot. And unless you use a wasteful draft, it will not clinker.

When you buy Ford Coke you buy heat in efficient and labor-saving form. The two combined mean real comfort. You can have this comfort at a distinct saving on your fuel bill. Remember, you pay for *weight* when you buy fuel. But what you want is *heat*. Ford Coke is practically *all heat!* Telephone your order.

SANITARY ICE SUPPLY
Phone 147
Exclusive Sales Agent.

CHURCH SOCIETY APPOINTS DELEGATE

Much Business Discussed at January Meeting of W.M.S. at Dunsford.

(Examiner Correspondence)

DUNSFORD, Jan. 8.—The January meeting of the W.M.S. was held on Thursday afternoon at the home of Mrs. Silas Thurston with nineteen ladies present. The newly elected president, Mrs. Thomas J. Thurston, occupied the chair. The treasurer's report showed that the allocation for last year had not been quite reached. Mrs. F. E. Gordon read the 34th Psalm for a bible lesson. Prayer was offered by the pastor Rev. J. F. Everson. Mrs. Silas Thurston sang a solo entitled, "Over the Line." Mrs. J. F. Everson was appointed to represent the society at the annual Presbyterial meeting to be held in Cannington on January 23. A paper entitled, "The Joys of Christmas" was read by Mrs. J. J. Thurston. Mrs. W. M. Thurston gave a paper on Africa the mission field which is being studied by all auxiliary members this year. Mrs. J. F. Everson read a paper on "China in the past." In this paper it was stated that China has made but little progress in state conditions during the past one hundred years. Although a thousand years ago China had moral standards in many respects equal to those of christian people yet because of a lack of scientific knowledge and environment she perpetuated her superstitions and when Western science and methods knocked at her door, because of self-sufficiency on the one hand and ignorance and superstitious fears on the other the people did not bid them welcome. Six-sevenths of China's population are living in one-third of its area. There are less than eight thousand miles of railway and only a few miles of good motor roads in China. Because of a lack of railways it costs as much to transport wheat, from Shensi in China to Hankow a distance of 600 miles, as it does to carry it 13,000 miles on Canadian railways and steamboats. China is in urgent need of 50,000 miles of railways which with motor roads would open up vast areas and thereby increase trade and lessen poverty.

The chapter of the study book, "Drums in Africa" was given by Mrs. W. F. Thurston and set forth the prevailing conditions among the unchristianized in that country. The Februrary meeting is to be held at the home of Mrs. J. J. Thurston, Mrs. W. M. Thurston is to have charge of the bible lesson and Mrs. Milburn Thurston is to synopsis the chapter in the study book.

Mrs. Silas Thurston served lunch at the close of the meeting.

Rink Opened

The rink opened for skating on Wednesday night with a large crowd present. The curlers took possession on Thursday night and pronounced the ice in splendid condition. William Meyers is the new caretaker.

Families Ill With Flu

The flu has reached this vicinity and within the past week several families have found it necessary to call a doctor. It does not seem to be of the malignant type as none of the cases as yet reported have been of a serious nature.

RADIO PROGRAM

CKGW Toronto (312.3)

6.00 p.m.—Mining market report by Homer L. Gibson & Co.
6.15 p.m.—News and weather forecasts.
6.30 p.m.—Musical program by Lowe Bros. Co.
7.00 p.m.—Gruen Watch Guild time signals.

CFCA Toronto (357)

6 p.m.—Hudson stocks, news and weather.
6.30 p.m.—Ryrie time.
6.30 p.m.—Musical program under the auspices of the Walk-Over Shoe Store.
8.30 p.m.—Merry Maytag Ramblers in a musical program under the auspices of the Maytag Washer Co.
9 p.m.—Ryrie time.
10 p.m.—The Chiclet and Dentyne hour, sponsored by the Canadian Chewing Gum Co.

CKCL Toronto (517)

6.00-7.00—Sunset Hour.
7.00-7.30 p.m.—Silent.
7.30-8.00—Ravina Rink half-hour.
8.00-9.00—Barber-Ellis program "De Luxe"
9.00-10.00 p.m.—Kkovah Health Salts program.

CFRB Toronto (312)

7.00—Dinner music, Prince George Hotel.
7.30—"Something Different" from the Book of Knowledge; and Bayes Hawaiians.
8.00—Rogers Hour of Music; Alexander Lind, violin; Myrtle Hare, contralto.
9.00 — Correct time, Tavannes Watch.
9.30—Q.R.S program.
10.30—Organ program (request). Kathleen Stokes, organist, Lowe's Theatre.

WOR Newark (422.3)

6.00 p.m.—Slapstick—"What"
6.10 p.m.—Newscasting.
6.15 p.m.—Subway Transportation: A Scientific Problem; Dr. John Bauer, Director American Public Utilities Bureau, N.Y.C.
6.30 p.m.—General Motors program from Hotel Astor.
7.00 p.m.—Tavannes Time.
7.01 p.m.—Stage stuff.
7.10 p.m.—Roy Smeck—"The Wizard of the Strings"
7.30 p.m.—Laungerol Bubbles.
7.59 p.m.—Sessions Chimes.
8.00 p.m.—Main street.
9.00 p.m.—Barbizon Recital—Beatrice Harrison and William Clark.
10.00 p.m.—Shade of Don Juan.
11.00 p.m.—Newark News—U.P. Bulletins; weather report.
11.05 p.m.—Heigh-Ho Orchestra.
11.30 p.m.—Paramount Hotel Orchestra.

How I Was Freed of Hemorrhoids

after 25 years of suffering

"I had protruding piles or hemorrhoids for over twenty-five years," writes Dr. H. S. Hussell, Graduate Veterinary Surgeon, of Upper Chaslo, N.B. "I bought medicines from all parts of the world and went under the knife twice—at Portland, Maine, and Sherbrooke, Que. I had spent hundreds of dollars and was about to go to the hospital at Campbellton, N.B., for another operation, but was in such a weakened condition that the doctor advised me to wait a few days.

"My wife happened to pick up Dr. Chase's Almanac and read about someone being freed of piles by using Dr. Chase's Ointment. I got a box, was so much better next day that I ordered three more boxes. In one week I was able to resume my practice. It is now four years since I have felt any effect of the piles, so I feel justified in believing the relief permanent."

Dr. Chase's Ointment is the standard, time-proven treatment for piles or hemorrhoids. Dr. Hussell's experience is similar to that of many thousands of people who have been positively freed of piles by this soothing, healing, antiseptic ointment. All dealers or The Dr. A. W. Chase Medicine Co., Limited, Toronto, Canada.

REPORTS READ AT ANNUAL MEETING

Millbrook United Church Society To Install New Bellows For Organ.

MILLBROOK, Jan. 8 (Examiner Correspondence):—The annual meeting of the Ladies' Aid Society of the United Church was held at the home of Mrs. V. C. Lambert on Thursday afternoon, the retiring president, Miss M. E. Needham, taking the chair for the opening business session of the gathering.

Reports were received showing that flowering plants and baskets of Christmas cheer, had been sent to shut-in and sick members at the Yuletide season, and that the amount due, $61, on the lateral drain to the parsonage cellar had been paid out of the Aid funds. Mrs. Garside reported that the new damask cloths for use on Communion Sunday had been purchased, and would be ready for use on January 6, when the Sacrament will be obeserved.

A new electric blower for the church pipe organ, replacing the bellows now worn out, will be paid for by the Society out of the funds on hand, when it is installed; this is a necessary repair and will do away with the method of pumping the organ by hand, which has been the practice since the instrument was installed when the church was built more than forty years ago. A committee from the trustee board has the matter in hand.

Reference was made to the death of R. W. Clarke, of Weyburn, Sask., a former resident of Millbrook, and one who gave himself unstintingly in service to the church. On motion, it was decided to have the secretary send a letter of sympathy to Mrs. Clarke, and the family.

In vacating the chair for the Pastor, Rev. W. W. Jones, to conduct the election, Miss Needham thanked the officers and members for carrying on so efficiently during her frequent absences throughout the year, and congratulated them on the splendid work which had been harmoniously accomplished, closing her brief remarks with best wishes for a Happy and Prosperous New Year.

The election resulted as follows, voting being by ballot without nomination:

Honorary president, Miss M. E. Needham; president, Mrs. J. McKnight; vice-president, Mrs. R. H. Edmunds; 2nd vice-president, Mrs. C. C. Garside; secretary, Mrs. Fred Smith; treasurer, Miss May Duncan.

Reports submitted by the secretary showed 71 members on the roll; 8 regular and 3 special meetings held; 2 members lost by removal, and 3 new members! 1 new member, Mrs. Lambert, was received at Thursday's meeting.

The treasurer's report gave a total of more than eight hundred dollars raised in the twelve months, and a balance on hand of $213.77.

Miss Duncan's invitation to hold the February meeting at her home was accepted. Mrs. Lambert, assisted by her mother, Mrs. C. Millard, of Oshawa, served refreshments at the close of the meeting, the formal vote of thanks being sponsored by Miss Burnham and Mrs. Garside.

Personals

Miss Josephine Sutton, R.N., left on Thursday for a short stay in Toronto and New York, after which she will accompany a patient to Florida for the winter months.

Mr. and Mrs. Wilfrid Whyte left this week for Windsor, where they expect to reside; the former having secured a position in that city.

Much sympathy will be felt for Messrs. Harry and Bruce Dawson, the death of whose mother, Mrs. James Dawson, at Peterborough on Friday of last week, occurred at the home of her sister-in-law, Mrs. James Perrin.

Care For Your Hair With Cuticura Soap

And Cuticura Ointment. Before shampooing anoint the scalp with Cuticura Ointment, letting it remain on over night when possible. Then shampoo with a suds of Cuticura Soap and warm water. Rinse thoroughly. A clean, healthy scalp means good hair.

Sample Each Free by Mail. Address Canadian Depot: "Stanbome, Ltd., Montreal." Price, Soap 25c. Ointment 25 and 50c. Talcum 25c.

Cuticura Shaving Stick 25c.

JAMES KEENE IS RE-ELECTED HEAD

Reports Read at Meeting of Trinity United Sunday School.

(Examiner Correspondence.)

MADOC, Jan. —At the meeting of the executive of Trinity United Sunday School, held on Wednesday evening, James Keene was re-elected superintendent for the coming year. Reports were received from the secretary and treasurer and from the different departments after which Rev. G. W. Rivers took charge of the election of officers which resulted as follows:

Superintendent, James Keene; assistant superintendent, George Huffman; secretary, Mrs. Charles Derry; assistant secretary, Hrs. R. Wellman; treasurer, Mrs. G. Huffman. All teachers were re-elected.

It was decided that promotion be made the first Sunday of the year and that William McBain be appointed as assistant teacher of Rev. Mr. Rivers' class. A Young Men's Class will be formed as soon as possible and a suitable teacher will be found for the Boys' Senior Class.

The general work of the Sunday school was found to be very encouraging and attendance was good, several pupils from each class meriting attendance certificates.

Warkworth

(Examiner Correspondence.)

WARKWORTH, January 8.—There is a lot of sickness in this vicinity. Several cases of flu and a few cases of mumps have been reported.

Christmas Entertainment.

The entertainment which was postponed from Christmas night until New Year's night on account of illness of some of those taking part, was a splendid success. The main feature of the program was a four-act comedy entitled "The Country Doctor," the cast for which is as follows:

Thomas Britton, M.D., the village doctor—O. E. Kelly.
Howard Wayne, in love with Dolly—A. M. Smale.
Squire Ferguson, the sheriff—Grant Allen.
Sam Birch, proprietor of the hotel—Ewart Huycke.
Zebediah Bunn, who hangs around—Glenn Allen
Eri, colored servant—Gerald Smale.
Ben Shaw, stage driver — Joseph Greenly.
Agnes Gilbert, shadowed by fate—Janet Dick.

Other numbers on the program were a solo by Frank Taylor; duet, Lila and Edgar Allen; instrumental duets by Olive and Jean Bowen and Ina and Olive Bowen; solo, Mr. Haselmann, who sang "Silent Night" in Dutch, and for an encore he sang the Dutch National Anthem.

The proceeds of the evening amounted to one hundred and forty dollars.

Was Bothered With Severe Headaches Is Not Troubled Now

Mrs. James Rossiter, Riverside, N.B., writes:—"I was bothered with severe headaches, for years, and tried many different medicines, but to no effect. One day a friend told me about

BURDOCK BLOOD BITTERS

and after I had taken three bottles I found it had done me a world of good. Now I don't know what a headache is like. I certainly have great faith in Burdock Blood Bitters."

Manufactured only by The T. Milburn Co., Ltd., Toronto, Ont.

Teco Prices Are Cash Prices

TECO STORE

Cash Prices Ought to Be, Have to Be, and ARE Less Than Regularly Available on Credit

Compare Our Values and Assortments

MID-WINTER CLEARANCE

SOMETHING DIFFERENT EVERY DAY

Wednesday! Clearing 20 Women's Fur Trimmed Coats!

A splendid opportunity to get that Winter or In-between-Season Coat at a Saving!

Regularly 19.75. Mid-Winter Clearance Special

13.50

Only 20 of them! At this low price you will have to be here in the morning! They're modelled on neatly fitting lines from a good quality broadcloth or suedine—big collars and cuffs of opossum or mandel (dyed European lamb)—warm linings and interlinings make them cosy for cold days. Sizes in the lot for women and misses—16 to 44. Sharply reduced for the Mid-Winter Clearance to 13.50

Extra Special!

12 Misses' Evening Dresses

will be Sold at a Clearing Price on Wednesday

They are evolved on chic lines from taffeta, velvet and satin. Lovely tones in all the pastel shades so popular for evening wear. They come in sizes 14 to 18. You will be sure to want one at this low price. Clearance Sale price 9.95

—Third Floor, Teco Store

Come at 9 o'clock Sharp!

Clearance of 50 Felt Hats

Regular 1.95. Mid-Winter Clearance - **1.19**

There are a number of smart models in this lot, and the substantially reduced price makes them unusual value. Modelled from a smooth close-napped felt and velvets—shades of wine, grey, green, blue and black. Brims feature novelty effects. Trimmings are new and effective. Regular 3.95. Mid-Winter Clearance, each 1.19

9 o'clock Specials! Super Values for Prompt Shoppers Wednesday!

Flannelette Blankets

These warm Flannelette Blankets are an outstanding value at this low price. They come in white only, with pink and blue borders. Size 54 by 80 inches. Come early as the quantity is limited to 75 pairs. Price, pair ... 1.65

—Second Floor, Teco Store

Striped Flannelette 19c Yard

Sharp at 9 o'clock this good quality Striped Flannelette will go on sale. Comes in pretty shades of blue, mauve, coral, pink and fawn. Full yard wide. It is well woven and has a soft fleecy finish. Then, of course, it will give almost unlimited wear. You will want to buy many yards of it at this low price. Clearance Sale price, yard 19c

—Second Floor, Teco Store

White Turkish Towels

Now is the time to lay in a supply of good quality Turkish Towels. They come in white only and are large size, 23 by 44. They are an exceptional value, serviceable and absorbent. Come early for these as the quantity is strictly limited. Clearance Sale Price, each 39c

—Second Floor, Teco Store

200 House Dresses

Any woman would be pleased to have one of these lovely House Dresses. They come in many pretty colors, and are all nicely trimmed. Some have V neck and others round neck. Ties at back. Sizes are 36 to O. S. Values up to 2.50. Price $1

5c to $1 Department, Main Floor

Electric Toasters

In square stove style. Made from black iron and guaranteed for one year. These Toasters will give very good service. Limited quantity. Clearance Sale price .. 39c

3rd Floor, Housefurnishings Bldg.

Braided Rugs

Good wearing Oval Braided Rugs, reversible and washable. Suitable for bedrooms, bathrooms or kitchens. Are strongly woven of good materials in pretty colors. Size 25 by 36. Regular 1.49. Clearance Sale price 99c

2nd Floor, Housefurnishings Bldg.

Bed Lamps

These Lamps come in a good range of shades, such as gold, blue, rose, orchid, etc., and are covered with silk or georgette. Completely wired. Regular price, 3.95. Clearance Sale price 1.98

3rd Floor, Housefurnishings Bldg.

Bridge Lamps

With black iron standard and polychrome top and base. Completely wired with long cord and 2-piece plug. Socket adjustable to almost any angle. Pretty crystalline parchment shade. As the quantity is limited to 6, it will pay to shop early for these. Clearance Sale Price, each, 3.95

3rd Floor, Housefurnishings Bldg.

TECO STORE

OPERATED BY T. EATON Co.

PETERBOROUGH

Order Office, T. EATON Co Limited

Take full advantage of the many shopping suggestions listed in the catalogue. Orders may be phoned or left at this office and will be filled in Toronto and returned. Phone 3100 for information.

Chesterfield Suite

Clearance Sale Price $99

This beautiful Suite consists of one full size Chesterfield, one Plain and one Wing Chair. All smartly upholstered in rich jacquard velour with mohair arms. Cushions are reversible. Good strong Marshall springs. With the Suite are 2 lovely silk covered Cushions. A Suite that would grace any living-room. Regular $154. Clearance Sale price $99

3rd Floor, Housefurnishings Bldg.

Petes Win Decisive Victory Over Bowmanville

LOCALS PLAY OFFENSIVE GAME AND SCORE FIVE COUNTERS IN SECOND PERIOD TO TAKE LEAD

Intermediates Break Losing Streak That Has Beset Peterborough in O.H.A. Hockey.

FINAL SCORE 7-3.

Lebarr Adds Strength To Defense That Was Wobbly at Times.

After an opening session that left them trailing on the light end of a 1.0 count—a period in which there was much experimentation and flashes of play that promised to become decidedly interesting, the Peterborough Intermediates of 1929 stepped into command of the situation in the early minutes of the middle session, and before the invading Bowmanville entry had figured out a defence, ran in a trio of counters to which they added a fourth and a fifth before the gong which ended the period. That break, and a similar one which injected a lot of scrap and two goals into the closing stanza, put the Petes off on the right foot in the season's race by a final count of 7-3, the visitors going scoreless after getting two in the second. Their win over the hard-working Bowmanville outfit boosted their prestige considerably among the crowd of home town fans, which was quite as large, if not slightly larger, than that which witnessed the opening junior game a few nights ago.

Whether or not the Petes at last cast off their losing jinx with the discarding of the old uniforms in favor of the neatly designed new ones which they donned previous to last night's encounter, the local squad proved interesting material for consideration from the fans and from their opponents. Jack Lebarr, taking his net-guarding assignment most seriously, put the needed touch on a defence that was sometimes wobbly, but nevertheless determined, while out in front, his brother Ted, teaming with George Lackey, backed Foley, Maudsley and Dundas. Cripps and Kenneally appeared in the relief role.

Visitors Take Lead.

Referee McFadden, of Oshawa, gave them the bell about 8.30, and while the Petes were finding themselves, the visitors tossed in an attempt at combination that netted them their first goal, and incidentally the first of the game. Densen did the trick when he rushed with Osborne who flipped him the rubber from the corner. That started a tussle which, but for inaccurate gunning on both sides, might have been punctuated by goals as well as by the four penalties meted out to Sailor Maudesley, Foley, Moise, and Hooper.

At that, the visitors proved themselves worth watching, and the fans chose among them, the heavy-haired Hooper, whose chief stock in trade was a bullet shot that rattled off the boards and bricks ineffectually his marksmanship being decidedly off color. He found the nets once for a tally in the second.

Petes Take Lead.

Almost as quickly as had come the first goal of the game, came the Petes' first counter in the second period, for Lackey picked up the rubber on the first rush, climbed, dived and zoomed his way through and found the nets with a shot from the blue line. His running mate LeBarr made it two in a row when he took a pass from Foley after they had worked well into the enemy territory, a half minute later. Then Maudesley got the habit and waltzed through for his first, and his team's third counter.

LeBarr had been penalized and had again gone into action when Osborne carried the rubber into a corner and passed out to Hooper, who drove it home, seven minutes after the start of the period. But with their team within striking distance, Densen and Moise drew penalties, and when Osborne took a three-minute session on the bench. Ted LeBarr and Foley combined and the former beat Colwell for another goal. Moise redeemed this to some extent when he took a pass from Densen and shot, the puck going in off LeBarr's skate.

The fifth Peterborough goal came a minute before the gong while Cameron and Maudesley were resting for an altercation along the right wing.

Both Teams Tied.

While there were patches of open play with both outfits on the offensive, the third period also brought the first defensive hockey of the evening, the Petes showing an inclination to follow instructions to get back. Nevertheless, they took the offensive with good results, and Foley did a neat bit of work for the sixth Peterborough goal, after serving a penalty. He was indebted to Dundas for the pass.

Then Kenneally, playing his first Intermediate game, pulled one of the bright spots of the evening when he carried the rubber through the entire opposition and climbed in on Colwell who had little chance to save. There was only a minute to go and the gong found both teams in centre ice territory.

For the visitors, the veteran Moise, Cameron and Osborne showed to good advantage while the afore-mentioned Hooper was decidedly prominent. The Petes, on the other hand, were decidedly collective rather than individual in their work, though the Lebarr brothers, Maudesley and Foley had, perhaps, the most chance to show to advantage.

The teams:

Bowmanville—Goal, Colwell; defense, Hooper and Densen; centre, Luxton; wings, Osborne and Moise; subs, Cameron, Turner and McMullen.

Peterborough—Goal, J. Lebarr; defense, Lebarr and Lackey; centre, Maudesley; wings, Foley and Dundas; subs, Cripps and Kenneally.

Referee—McFadden.

Summary.

First Period.

1 Bowmanville, Densen 1.00

Second Period.

2 Peterborough, Lackey 1.00
3 Peterborough, Lebarr 1.00
4 Peterborough, Dundas 5.00
5 Bowmanville, Hooper 2.00
6 Peterborough, Lebarr 6.00
7 Bowmanville, Moise 2.00
8 Peterborough, Foley 1.00

Third Period.

9 Peterborough, Foley 15.00
10 Peterborough, Kenneally 3.00

Hockey Scores

O. H. A.

Intermediate.

Peterborough 7, Bowmanville 3.
Willowdale 1, Newamrket 0.
Elora 4, Fergus 2.
Grimsby 4, Port Colborne 2.
London Battery 3, Ingersoll 2.
St. Thomas 3, Watford 2.
Guelph 2, Preston 1.

Junior.

Parkdale 2, U. of T. 1.
xToronto C.C. 4, Marlboros 4.
Danforths 2, Rangers 0.
Milton 7, Georgetown 4.
Brantford 7, Brantford J.H.C. 2.

Exhibition.

Un. of W. Ont. 5, Michigan U. 1.

BRUINS' OWNER IS SUED BY COMPANY

Adams Charged With Breach of Contract By Boston Arena Company.

BOSTON, Mass., Jan. 8.— (Canadian Press.)—Because Charles F. Adams took his Boston National Hockey League team to play in the Boston Garden, where greater crowds would witness the Bruins' exhibition, in alleged violation of a contract he had with the new Boston Arena Company, the latter have filed two civil suits in the Suffolk Superior Court for $200,000 each.

One is directed against the Boston Professional Hockey Association, Inc., the Bruins, and the other is against Adams personally.

SUCCEEDS DR. JONES.

OTTAWA, Jan. 8. — (Canadian Press).—Rev. T. A. Brunet, of Pakenham, has been appointed by Rt. Rev. J. R. Roper, bishop of Ottawa, to succeed Rev. Dr. Bedford Jones as rector at the Perth Cathedral.

The date of the induction has not yet been fixed.

WOUNDED BY SHAFT.

GALT, Jan. 8.—(Canadian Press). —Alex. H. Getty, 42, married, was killed here yesterday while working at the C. Turnbull Knitting Mill when his sweater became caught and he was wound around a shaft which he was greasing.

PILES GO QUICK

Piles are caused by congestion of blood in the lower bowel. Only an internal remedy can remove the cause. That's why salves and cutting fail. Dr. Leonhardt's Hem-Roid, a harmless tablet, succeeds, because it relieves this congestion and strengthens the affected parts. Hem-Roid has given quick, safe and lasting relief to thousands of Pile sufferers. It will do the same to you or money back. McDermid & Jury, Bond's Drug Store and druggists everywhere sell Hem-Roid with this guarantee.

Our Boarding House - - - - - - - - - By Ahern

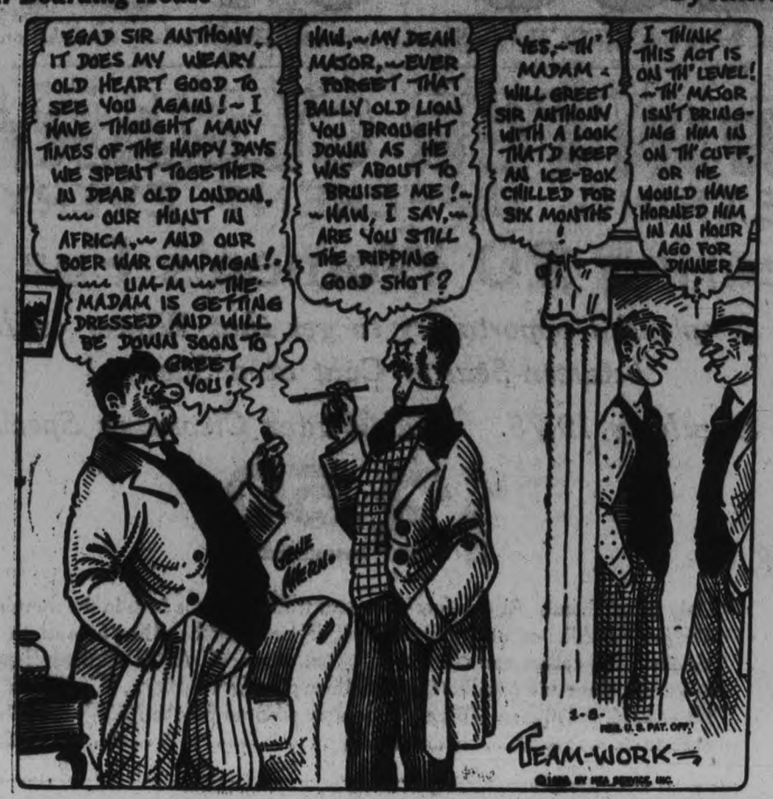

PILOT OF BASEBALL CHAMPIONS FACED WITH INFIELD POSITION

Joe Dugan, Who Has Held Position For Yankees Not On Line-up.

ROBERTSON MAY FILL PLACE

Huggins Expects To Have No Trouble Filling Rest of Sacks.

NEW YORK, N.Y., Jan. 7.—(Canadian Press.)— Miller Huggins, manager of the world champion New York Yankees, may know who will play third base for him next season—no one else does. The manager who will assign the difficult position apparently is more interested at the moment on keeping a golf ball on the confines of St. Petersburg greens.

Joe Dugan, who has played third base for the Yankees in five world series, will not be among those present when "Hug" calls the roll at St. Pete. To replace "Jumping Joe" on the face of available returns, the little strategist has Gene Robertson, who played 70 games at the position last year, Mark Koenig, if another shortstop is developed in the spring, and Julian Vera, who has been acquiring experience in AA leagues for two years.

Leo Durocher can play shortstop and Lyn Lary comes well recommended from Oakland but has yet to earn his big league spurs.

When Manager Huggins is conceded only one infield problem, it is assumed that Tony Lazzeri will be himself again at second base. He was troubled with a bad shoulder last year. If the injury should persist, Durocher would have to be thrown into the second base opening.

Gehrig At First Sack.

There will be no argument at first base with Lou Gehrig playing the bag and pounding out home runs and George Burns in reserve to hit doubles.

There will be no outfield revision. Babe Ruth, Earl Combs and Bob Meusel are intact and the substitutes of last year, Ben Paschal and Cedric Durst again will stand and wait.

Benny Bengough, John Grabowski and Bill Dickey will be the club's trio of catchers unless Arndt Jorgens, an Oklahoma player, can fight his way in.

A line-up of pitchers includes five left handers, indicating a battle of southpaws on the side. Herb Pennock, Tom Zachary and Fred Heimach are holdovers and Ed Wells, former Major Leaguer, but later of Birmingham, and Lee Craig, another Oklahoma city product, are additions.

Pennock's arm kept him out of the game late last season and Wilcy Moore, a sensation in 1927, fell by the wayside with a bad arm in 1928. Pennock thinks he is right again but Moore will not hasard a guess until the sun shines bright in his old Oklahoma home.

Waite Hoyt, George Pipgras, Henry Johnson, Myles Thomas and Al Shealy are other veterans who will be back.

Note.—This is the first of a series of stories dealing with mid-winter prospects of major league baseball clubs. Other will follow from day to day.

O.H.A. Bulletin

Wednesday, January 9.

Senior Series.

Varsity at Preston.

Intermediate Series.

Queen's at R.M.C.
Marmora at Lakefield (in Peterborough).
Lindsay at Whitby.
Collingwood at Camp Borden.

Junior Series.

Kingston at Brockville.
West Toronto at Rangers (Arena).
Oakville at Danforths (Arena).
Hamilton Falcons at Paris.
New Hamburg at Goderich.
Preston at Stratford.

Hornsby plays a postponed intermediate game at Georgetown to-night with Bob Armstrong of Toronto as referee.

Paris at Hamilton Falcons, junior game, scheduled for last night was postponed. To-night Port Dover will play a junior game at Hamilton Falcons, with Dad Farrell, of Grimsby, as referee.

The Seaforth at Clinton junior fixture which was to have been played last night will be played to-night instead. In this same group Stratford Avons will play a postponed game at Seaforth, Thursday night, with A. W. Dick, of Seaforth, as referee.

Glencoe will play a postponed game at Alvinston to-morrow night with Charlie Slater, of London, as referee, and on Friday night Danforths will go to Oakville to play the game originally scheduled for December 28. Guy Smith, of Hamilton, will referee.

A change in referees for games scheduled to-night sends Frank Smith, of Port Colborne, to Dunnville, and Danny McDonald, of Port Colborne, to Caledonia.

Norman Cooke, of Orillia, replaces Bob Armstrong, of Toronto, as referee for the Coldwater at Parry Sound junior game to-night.

Marmora

MARMORA, Jan. 8.—(Examiner Correspondence). — Mrs. Walter Wightman and son Earl renewed acquaintances in town on Friday.

The rink was open on Friday evening for the first time this season and good advantage was taken of splendid ice.

MUSTA BEEN A BIG DEAL

LONDON, Jan. 8.— It costs big money to indulge in luxuries like trans-Atlantic telephone conversations. A London visitor recently called an American business associate and talked 95 minutes. His bill was $1425.

HOCKEY PLAYERS BARRED FOR YEAR

O.H.A. Executive Refuses To Re-open Cases of Walkerton and Ingersoll.

TORONTO, Ont., Jan. 8.— (Canadian Press.)— The executive of the Ontario Hockey Association at a meeting held last night, refused to reopen the cases of Leonard Trushinski of Walkerton, and Ralph Beemer, of Ingersoll. Neither player is eligible for O.H.A. competition this winter.

Ambrose Whinfield and Harvey Silverthorne of Owen Sound, who asked for permission to play with Markdale were refused certificates, as the rule affecting their case applies only to villages.

Tunney Grieved Over Death of Rickard; Says His Passing Will Be Loss To Public

ST. MORITZ, Switzerland, Jan. 8.—(Associated Press).—I'm very grieved to learn of Tex Rickard's untimely death and sympathise with Mrs. Rickard and their little daughter in their great loss.

Tex Rickard was a man of genius in his way. He made a place for himself through his education of the public to his idea, that no man ever before has held and one which it is quite doubtful will ever be held again by any individual.

His passing is a great personal loss to many people of whom I am but one.

The retired heavyweight champion did not learn for more than a day of the death of the man under whose promotion he won his title and twice defended it.

Tunney, with Mrs. Tunney is at St. Moritz enjoying the winter sports and difficulty was experienced in locating him. The Associated Press finally reached him by telephone to inform him of Rickard's death. Tunney said that he was "inexpressibly shocked" and at once dictated his tribute.

FAMOUS HOCKEY GAMES OF PETERBOROUGH TEAMS

By F.D.C.

The Peterborough Juniors of 1913 earned their nickname, the Bearcats, by reason of a thrilling battle they fought on Lindsay ice to beat the Midgets 10 goals to 9. In that struggle the young Petes showed so much fight and determination that one venerable Lindsay fan was heard to say: "They're a regular lot of bearcats"—and the name was at once adopted and stuck to the team for the rest of the season.

It was a sensational battle.

Most of the Petes were playing their first game away from home but they played like demons for every minute of a game that was packed full of excitement. Neither team spared itself and each was willing to risk a goal anytime for the hope of getting one. Packed defences were unheard of in those days and it was a continuous up and down tussle. Three times in the first half Lindsay shoved in front and three times the Bearcats overhauled the enemy and drew up on even terms. The score was tied at 1-1, 3-3, and 5-5, the latter being the half time figure.

Throughout the second half the excitement was at fever heat, although the Petes were never headed again after they scored the first goal in the closing session. They added another in seven minutes putting them in front 7 to 5, but Lindsay got their sixth right after. Another for Peterborough, then another for Lindsay, leaving it 8 to 7.

In the next three minutes the Petes scored twice, giving them three counters ahead. But back came the Midgets with a smart pair of goals with the Petes playing four men against six on account of penalties.

The last Lindsay goal came with two minutes to play and only a marker down the Midgets fought like wild men to pull up even but the Bearcats held them out and won 10 to 9.

Denison, the Lindsay rover, was the star for the losers, scoring six goals while Art Hall got five for the Petes.

The teams:

Peterborough—Goal, Dwyer; point, Milloy; cover, Kenneally; rover, Weir; centre, Hall; right wing, Cook; left wing, Clancy.

Lindsay—Goal, Henley, McMahon; cover, McConnell; rover, Denison; centre, Scott; right wing, Mercer; left wing, McIntyre.

Referee—Harvey Sproule.

To-morrow—The Bearcats-Orillia game of 1912.

It was decided Augustus Keeler may play with Gananoque and Jas. Sutherland, Jr., with Kingston.

RICKARD'S BODY LIES IN STATE

Promoter "Sleeps His Last Sleep" in Madison Square Garden.

BURIED ON WEDNESDAY.

NEW YORK, N.Y., Jan. 8. — (Canadian Press).— In the very centre of Madison Square Garden, the dream of a sport mansion that came true, the body of Tex Rickard will rest in state to-day.

Surrounding only by those who knew him best, the remains of the greatest boxing promoter in history will lie beneath the rafters of the palace he helped to put together with his own hands. "Sleeping his last sleep," he will rest where the ring, symbol of his greatest success, usually stands. They believe at the Garden that Tex would have liked that.

The body arrives to-day and lies in state until Wednesday when public will be admitted. Late Wednesday he will be buried.

So that the period of mourning will be complete, Col. John S. Hammond, appointed to-day by the board of directors of Madison Square Garden corporation as acting general manager to replace Rickard temporarily, postponed a hockey game scheduled for Tuesday night between the Rangers and Canadiens and an amateur boxing show set for Wednesday.

No attempt was made at the meeting of the directors to name a permanent successor to Rickard. The board adopted a long resolution expressing sorrow at the death of their president and lauding his ability and sportsmanship.

While the funeral train sped northward from Florida discussions as to Rickard's successor, tempered on all sides with expressions of sorrow, were lost in preparations for the return of the dead "chief". Most prominent were the names of Jack Dempsey, who was Rickard's firm friend, and who was with him when he died, Tom McArdle, present matchmaker at the garden, and Colonel Hammond. While appointed only temporarily, the latter said he would "hold the job until removed."

Fight Results

NEW YORK, N.Y., Jan. 8.—(Canadian Press.)— Sid Terris, one-time famed "Ghetto Ghost," danced and jabbed his way to a close decision over Jackie Pilkington of New York, in a fast ten-round bout at the St. Nicholas Arena.

PLYMOUTH

The FULL-SIZE Car in the Lowest-Priced Field

New Lower Prices

	NEW PRICES	SAVINGS	OLD PRICES
Coupe	$950	$30	$980
Sedan Two-Door	985	15	1000
Sedan Four-Door	1015	25	1040
De Luxe Coupe .	1000	40	1040

Roadster and Touring Prices Unchanged: Roadster, $975; Touring Car, $995

All prices delivered in Peterborough and include Spare Tire and Cover, Front and Rear Bumpers, License and Tank of Gas.

In the past, scores of thousands of buyers seeking the greatest dollar-value, have purchased Plymouth—on the basis of simple comparison and contrast with other cars in its price range.

At these new lower prices, the contrasts that Plymouth presents—in all-round economy of operation and upkeep, combined with full-size, weatherproof hydraulic 4-wheel brakes, modern engineering, impressive power and performance—are even more conclusive, even more emphatic of the Chrysler management's determination to give quality and value far in advance of anything else in the lowest-priced field.

This most significant reduction in Plymouth prices is thus in keeping with Chrysler ideals, while passing on to purchasers the benefits that accrue from hugely increased production.

See the Plymouth! Drive it—and try to match it in quality and value. We believe you will find these new low prices remove Plymouth further than ever from any other offering in the greatest motor car market.

$950

And Upwards, f.o.b. Peterborough

GILLESPIE GARAGE

'PHONE 950. 378 AYLMER ST., PETERBORO

INTERMEDIATE HOCKEY GAME

O.H.A SERIES

Lakefield vs. Marmora

Brock Street Rink

GAME CALLED 8.15 O'CLOCK

WEDNESDAY EVENING, JANUARY 9TH

You will remember the interest created in the Lakefield-Havelock Game last year. There is just the same rivalry this year, and every fan should be there.

ADMISSION:

General Admission	35c (East Side)
Ladies	35c (West Side)
General Admission	50c (West Side)
Reserved Seats (including tax)	75c

2d-8.9-1917

TO-NIGHT
At 8 o'clock
Matinee Daily at 2.30

ON THE STAGE, EDDIE JACKSON

THURS., FRI. and SAT. LON CHANEY "WHILE THE CITY SLEEPS"

NEW MANAGER FOR CARDINALS

St. Louis Club Will Start 1929 Baseball Season With Revamped Infield.

SIGN NEW PLAYERS.

ST. LOUIS, Mo., Jan. 8. —(Canadian Press). — The St. Louis Cardinals, National League Champions, will start the 1929 baseball season with a new manager in Billy Southworth, a revamped infield and possible one change in the outfield.

Although eight players have been disposed of since the club captured the 1928 pennant, the prospects are that the start of the new race will see all but two of those classed as last year's regulars in Red Bird uniforms. These are Walter Maranville, shortstop, sold to Boston, and George W. Harper, outfielder, traded to the Braves.

All mainstays of the 1928 pitching and catching staffs are to report for training this spring. The hurlers are Grover Cleveland Alexander, Jess Haines, "We Willy" Sherdel, Clarence Mitchell and Fred Frankhouse. James Wilson probably will again carry the burden of catching.

Tommy Thevenow, short-stop, has been traded to the Phillies and Charley Gilbert, a youngster from Rochester, is slated to fill the gap at short left by the departure of Tommy and Maranville. He has been described by big league veterans as another Larry La Joie, fast and a slugger.

Charley Selph, a young second baseman from Houston, is expected to replace Frankie Frisch at second. He is rated as a hard hitter and the Cards are banking on him to strengthen the infield. Frisch volunteered to move over to third to make room for Selph.

Under present arrangements, Jim Bottomley, first baseman, is the only infielder of last season's team who will return to his old post.

Manager Southworth has announced he will be a candidate for a regular place in right field, replacing Harper. However, Young Ernest Orsatti, Minneapolis star who performed brilliantly in right field last season, is expected to give the boss a contest for the job. Taylor Lee Douthit and Charles Hafey, slugging regulars of last season's outfield, probably will be back in their old positions.

Note:—This is the second of a series of stories dealing with Mid-winter prospects of major league baseball clubs. Others will follow day to day.

SHELLING CAPITAL.

Despatches from Kabul State Forces Fighting Near Capital City.

LONDON, Jan. 8 (Canadian Press) —A Calcutta dispatch to The Express says that the Afghanistan rebels are shelling the capital, while the batteries of King Amanullah are replying from a mountain post. This information was brought from Kabul by airplane.

Sholub Obi, former colonel in the Afghan army, is reported to have joined the rebels. Snow on the foothills has melted and a night attack on the capital is expected.

TIME IS SLOW.

LONDON, Jan. 8—While the clock in Manchester Town Hall was striking 12, Eric Spencer, motorcyclist, rode round the building, a distance of 385 yards. It took him 40 seconds to make the distance and it took the clock 52 seconds to chime 12.

RELIABLE REMEDY FOR YOUR COLD

The English remedy for Colds and Catarrh is "NOSTROLINE." Used all over the world by English people. So pleasant and soothing for all nose trouble. Imported from Bristol, Eng., and sold by Bond's Drug Store, George Street, Peterborough, 60c.

YOUR NOSE NEEDS 'NOSTROLINE'

Bowling Alley Gossip

By Pin Boy

The Barbers' Bowling team, who were honored with the cellar position in the first half of the Mercantile League having gathered in but 12 points, are determined to uncover a brand of pin spilling in the near future that will make the Bus Drivers and Firemen sit up and stare.

Leo Martyn has christened his gang of stalwarts "The Skeeters" and this team, which rounds out the City League into a ten-team loop are already casting longing eyes at the silver trophy.

Benson, the 200 man in the C.G.E. Engineers league, as apparently not affected by the load of turkey that he stowed away, as the score sheet which displayed four games that he bowled all by his lonesome during the New Year's week totalled 975 pins.

Standing of teams in A.Y.P. Bowling League:

First Half.

	Points.
Senecas	54
Sioux	48
Dakotas	46
Micmacs	42
Mohawks	42
Chippewas	34
Blackfeet	34
Iroquois	34
Algonquins	32
Hurons	28
Crees	26
Oneidas	10

Hight three—P. Kitchen, 707.
High single—J. Grierson, 308.

TWO COMMISSIONERS SAIL FOR LIVERPOOL

Will Examine Various Methods of Broadcasting in European Countries.

HALIFAX, N.S., Jan. 8 (Canadian Press).—With the object of examining various methods of broadcasting in European countries, two members of Canada's royal commission on radio broadcasting, Charles A. Bowman, of Ottawa, and Augustine Frigon, general director of technical education for the Province of Quebec, sailed from Halifax yesterday on the White Star liner Baltic for Liverpool. In England, they will be joined by Sir John Aird, who is chairman of the commission, and was delayed in Montreal.

LODGE PERCY
as Bill Sykes in Bransby Williams' new version of "Oliver Twist," at the Grand Opera House, Wednesday, January 9.

JUNIOR HOCKEY GAME
BROCK STREET RINK
— TUESDAY NIGHT AT 8.15 —
Bowmanville Juniors vs. Peterborough Hockey Club Jrs.
You will see a fast game of Hockey!
ADMISSION: East Side 25c — West Side, Ladies 25c. Gentlemen 35c.

GOOD CURLING FEATURES PLAY

Local Curlers Get Away To a Good Start in Roarin' Game.

RESULTS ANNOUNCED.

After weeks of patient waiting the Peterborough Curling Club got away yesterday to a good start for the season of 1929. Angus McIntosh has secured a great sheet of ice and the games were mostly close featured by accurate curling.

The results of the scheduled games are:

M. Cruthers	11
W. Menzies	9
T. O. Donaldson	11
C. J. Seymore	10
J. Bacon	14
J. Sedgwick	13
J. Marshall	9
H. Foote	10
W. Henry	10
R. M. Waddell	4

The first games of the elimination tankard were played and J. Bacon made the highest score of 21, W. J. Oke, 19; F. C. Webber, 7; and W. Widdess, 11. In the preliminaries of the elimination district cup first draw. The results were G. Hall 19 and J. Penrose.

THEATRES

AT THE REGENT.

BILLIE DOVE MORE FASCINATING THAN EVER IN NEW FILM

Regent Audience Applauds Beautiful Star's Latest Vehicle "The Yellow Lily"—Clive Brook Opposite Miss Dove.

Why resort to mythical kingdoms for film romance, when there is a real kingdom so rich in exotic color as Hungary?

"The Yellow Lily," Billy Dove's latest starring vehicle for First National, give the American film audience all that it could possibly wish in the way of picturesque, alluring foreign locale, striking human types, quaint customs, and "different" love-making!

The beautiful screen star, as all those who have seen "The Yellow Lily" at the Regent Theatre agree, is at her best as a Hungarian maiden who is pursued, "by fair means and foul," by an Archduke. Miss Dove gives a truly great performance. So does Clive Brook, who plays the Archduke.

Alexander Korda directed the picture, which was adapted from Lajos Biro's stage play of the same title. The plot is full of thrills and new twists, and there's an exotic flavor even in the fine photography. Striking character types abound in the cast and colorful costumes, imported from Hungary, carry on the spectator's illusion that he is in the land of the Magyars.

Gustav Von Seyffertitz, Jane Winton and Nicholas Soussanin vie for histrinoic honors at the head of an unusually large and notable supporting cast. Charles Puffy, Marc MacDermott, Paul Vincenti, Eugenie Besserer, Yola d'Avril, Anna Varney and other players of real talent are found in roles of varying importance, giving fine performaances.

"The Yellow Lily" is a distinct treat for the American film audiences; strong in plot interest as well as color, it is an ideal vehicle for the beautiful

AT THE CAPITOL.

EMIL JANNINGS IN "THE PATRIOT""

Imperial Russia, the "White Russia" of the days of the Czarist regime, away back in the centuries when Paul First, son of Catherine the Great, terrorized his native land, is the scene of "The Patriot," with the superb character actor, Emil Jannings, as the mad Czar.

This German star stands head and shoulders above other actors in the manner of his presentation of dramatic and thrilling roles He makes the man he is portraying a living, suffering being that controls the silver sheet of the film, rather than being controlled by it. This slobbering hulk of an emperor, with his disordered hair and fat, thick-lipped face, is so different in appearance from other character parts enacted by Jannings that one cannot imagine it is the same man who takes the role of the mad Paul, crazed by fear of assassination, giving way at moments to fits of horrible cruelty that alternate with equally insane moments of childish laughter. One has to see "The Patriot" to appreciate the calibre of its main actors, for Lewis Stone is almost as good as Jannings in the part in which he has been cast, that of Count Pahlen, Minister of War, and trusted friend of the mad Czar. But Stone gives at times an impression of theatrical and posing that is always absent from the acting of Jannings. Florence Vidor also, as the heroine, the Countess Osterman, "moves through the picture like a beautiful dream," as the advance notices so aptly put it. She is stagey at all times, but very lovely and an excellent foil for the two outstanding masculine roles. Neil Hamilton has a minor role, well played, as the young Crown Prince, Alexander.

The story is sombre and heavily dramatic at all times. The insane Czar casts his shadow over the piece. Flying behind lashed steeds through the streets of St. Petersburg, aware of the menace that lurks for him behind some maddened peasant's casement, he orders that all windows and doors be locked at his approach and goes through deserted streets, while his guard shoots down any chance, luckless wanderer.

It is in this way that Count Osterman is killed, husband of the lovely Countess, who is conducting an affair with Count Pahlen of which her husband is ignorant.

But Pahlen is the patriot supreme. Imbued with an idea that the mad Czar must be deposed and the young Crown Prince placed on the throne, to save "Holy Russia" from the ravings of a degenerate, he becomes the closest friend of the Emperor, who trusts him absolutely. Then he plots his death and even sacrifices his own mistress to the cause.

When Pahlen leaves the Countess and the slobbering monarch together, she weeps in fear and the befuddled Czar allows her to depart. Here is where the madman dominates the picture absolutely. With the genius which belongs to him, Emil Jannings has taken the character of this childlike, idotic tyrant and made it somehow a role that has its moments of extraordinary nobility. In his love for Pahlen, the man who betrays him, in the grief that overmasters him when he finds his trust broken, in the majesty with which the fat figure, in its dressing-gown, keeps at bay the horde of murderous officers who come to slay him, sitting on his imperial throne and invoking the divine right with which he believes himself endowed, in these episodes the madman is the hero of the piece and the patriot who kills him for the good of his country, is the villain.

There is a curious letting down of dramatic interest in the anti-climax of the picture, in the scene in the throne room where Pahlen leaves his comrades, after inciting them to revolt, and comes only after the tortured Stephen has killed the Czar with his own hands. Then Pahlen orders Stephen to shoot him, and the picture ends on the gloomy note that has dominated it.

It is a marvellous production, however, one of the greatest films that has been seen here in a long time, and the genius of the German actor gives it a living force that is extraordinary.

—Jeanette.

ARCHBISHOP ASKS FOR AID

Voluntary Contributions Called For in Aid of Separate Schools.

APPEALS TO LOYALTY.

TORONTO, Ont., January 8 (Canadian ress). — An appeal to the loyalty of Roman Catholics for their educational system is being relied upon by Archbishop Neil McNeil to ensure the continuance of the Roman Catholic Separate High Schools The maintenance of these schools has become a pressing problem ever since the Privy Council ruled in the celebrated Township of Tiny case that support for them could not be required from the public funds. The suggestion has since been made that a tax for their support should be included in the Separate School rate. This idea is rejected by the Archbishop, however, who, in a pastoral which he has caused to be read in the churches, states that reliance will be placed upon voluntary contributions.

VIEWS ON SPORTS

The Peterborough Juniors hope to continue the success gained this year by winning over Bow. manville in their first game here to-night.

The Petes last night with the score 1 to 0 against them at the end of the first period went on a scoring rampage in the second and ran in five goals in quick order to put the game safely in the win column.

* * * * * * *

Bowmanville combined their attacks better and worked to better advantage as a team, but even at that, after the first period they were never dangerous. However the Petes need to stress combination and team play in their practises.

* * * * * * *

The front line of Maudsley, Foley and Dundas all played a great game, although some of these players could be criticised for wandering away from their positions. "Chuck" Keneally making his Intermediate debut went down alone in the dying minutes of the game to stretch the twine.

* * * * * * *

Jack Lebarr turned in his usual steady and reliable game in goal and Bowmanville was robbed of goals repeatedly by the fine work of the Petes' net guardian.

* * * * * * *

The Peterborough Canoe Company's team have withdrawn from the senior City League, but it is likely that their place will be taken by the entry of a team representing a club of George Street Sunday School. This club was desirous of entering at the beginning but it was felt by the executive that no more than six teams could be accommodated and unwillingly they refused their entry.

* * * * * * *

The first basketball game of the season will be the game between the P.C.I. Old Boys and the P.C.I. team. This is coming to be an annual event and gives the Collegiate team a chance to guage their strength. It is expected that the Garnet and Grey team will have an extensive season of play in the new basketball league that is in progress of being formed which will have representatives from the Collegiates in the Central Ontario.

* * * * * * *

Frankie Collins was prominent on the front line of the Willowdale Intermediates in their 1 to 0 defeat of the fast Newmarket team. The game was one of the best that has been played in the O.H.A. this season and Collins travelled with all his old speed.

* * * * * * *

Frank Nighbor, great centre player of the Ottawa Senators, is through if reports concerning his "trick" knee are to be believed. Nighbor during his heyday had no peer as a forward and his rushes and speed scored many goals and kept the Senators in the front rank. Nighbor's knee has been troubling him for the past few seasons and it has now reached such a condition that it was found necessary to place it in a plaster of paris cast and it will be weeks before Nighbor can return to the ice. Meanwhile the Senators are on the hunt for a smart forward to replace Nighbor and bolster up the attacking division of the team.

LONE BANDIT LOOTS BANK

Michigan Bank Robbed Of $10,000 By Thief Early To-day.

BINDS CSHIER.

BLISSFIELD, Mich., January 8 (Canadian Press). — The First National Bank here was robbed of approximately $10,000 about 8 a.m. today by a man who held up Harold Moore, assistant teller, when he came to open the bank for business. Moore said that when he came to the bank he found the bandit waiting in the lobby. The man forced Moore to open the front door of the bank and then ordered him to open the vault. The time lock on the vault was set for 8 a.m., and Moore was able to open it. The bandit then bound the assistant teller with leather thongs and put him into a telephone booth, ransacking the vault at his leisure.

ASSOCIATION MEETING.

Stormy Weather Hinders Attendance at Queen Alexandra School.

The stormy weather of last evening interfered somewhat with the attendance at the regular meeting of the Queen Alexandra Home and School Association, held in the kindergarten room, with the president, Mrs. R. Parnell, in the chair.

The regular routine business session was followed by an interesting musical program and social hour. The program consisted of readings by Mrs. Karl Simpson, Mrs. J. C. Woods and little Margaret Wise, harmonica selections by George Hall, Stuart Clarke, Tom Martin and Keith Jarvis.

The attendance picture was won by Miss M. Morrow's room. Dainty refreshments were served by Mrs. Stanley Kingdon.

CONDITIONS IN AFGHANISTAN

(Continued from Page 1)

to impress upon the people that the situation was not dangerous.

A despatch from New Delhi, India, yesterday, said that fighting between loyal troops and rebels was expected to be renewed last Thursday but had not begun although it was likely to start at any miment.

The Afghan Legation has received an official telegram, dated at Kabul last night, stating that the rebel forces in the northern province were again being bombarded by artillery and that they were dispersing further to the north.

The message added that the situation at Kabul and in the provinces was normal and that the Governor of the eastern province of Jalalabad was successfully continuing negotiations with the Shinwaris.

EXHIBITION TILT FOR SATURDAY

P. C. I. and Collegiate Old Boys To Tangle in Basketball Fixture.

McLEISH TO HANDLE BELL.

The local Collegiate basketball team is scheduled to meet a team of ex-collegians on Saturday at 2.30 in the new gym. in the Collegiate, in an exhibition game. The P.C.I. boys are going to be up against a hard schedule this winter when they enter the Inter-Collegiate group, and they are counting on this game for some real competition before entering on their League games. Most of the C.O.B.'s have not handled a basketball for some years, and it will be more or less a contest between determined youth and sage experience. "Scotty" McLeish is going to handle the whistle, which is a sure promise of a clean, fast game. While not yet definitely decided upon, it is likely the line-up will be:

C.O.B.—Forwards, "Bim" Sturgeon and Harold Dormer; centre, Charles McLeish; guards, Hec McLeod and Newt Hamilton.

P.C.I.—Forwards, Keith Copping and Howard McDonald; centre, Wilf Preston; guards, Dick Greene and Pat Hall; subs, Art Goheen, Zimul Levine, Headley Vickers, Gordon Roper.

MONEY REFUNDED If Stomach Ills Linger

That's the way your druggist guarantees Pink Capsules For Indigestion. They must banish gas, bloating, heartburn and ALL stomach trouble or he will refund the full purchase price. Such a fair offer is worthy of trial. You can get them at McDermid Drug Co. and all good druggists.

SIR THOMAS WHITE APPOINTED LEADER

Will Head Strong Tory Organization of 25,000 Workers in Liverpool District.

LONDON, Jan. 8. — (Canadian Press Cable). — The election of Sir Thomas White to the leadership of the Liverpool and District Conservative Party in succession to the late Sir Archibald Salvidge is of considerable moment to the party at large, for thanks to Salvidge's intense energy the Liverpool Conservative Party, with its 25,000 active workers has long been to the forefront of the tory democratic movement.

Sir Thomas White until a few days ago was unwilling to assume the position, distrusting his own merits against those of a possible rival, but the nomination was submitted by Sir Muspratt, who would have been the next popular choice.

Sir Thomas, like Salvidge, rose from the ranks both in business and political life. Although a testotaler, he holds a license and a few days ago was appointed joint managing-director of the brewery of which Salvidge was chairman and managing director.

No. 10 Downing Street, the English Prime Minister's official residence, was originally designed by Sir Christopher Wren.

GRAND
WED., JAN. 9
8.30 P.M.
The World Famous Character Actor
BRANSBY WILLIAMS
AND HIS LONDON COMPANY
in the
KATHLEEN SAINSBURY
A NEW VERSION OF
OLIVER TWIST
An adaption of CHARLES DICKENS' FAMOUS NOVEL
$2.00, $1.50, $1.00, 75c, 50c
SECURE SEATS NOW

REGENT Now Playing
One of the Strangest Romances Ever Screened!
BILLIE DOVE
— in —
"THE YELLOW LILY"
With CLIVE BROOK and a Great All-Star Cast!
True-to-life romance that is stranger than fiction.
COMEDY : Regent Orchestra : FOX NEWS

PETERBORO POULTRY SHOW

Now Open to the Public

in the
MARKET HALL
A GREAT BIG EXHIBIT
of the Finest Birds in this Section of the Province.
EVERY PERSON
--Consumer and Producer--
should attend this show--it is educational and interesting. 1000 Birds, etc., on Exhibit.
Your Attendance
would be greatly appreciated
Admission Only 25c

IT PAYS TO HATCH EARLY A PART OF NEXT YEAR'S LAYERS

A Good Chick Starter Simplifies Raising Early Hatched Chicks.

There has been a great deal said for and against early hatching.

Up until a few years ago most poultrymen were very much against early hatching, principally because they could not raise the chicks. It really was useless to attempt to raise chicks out of season. With our better understanding of nutrition, good chicks can now be raised at any time of the year and in any kind of weather.

Offset Drop in Production

In the fall there is always a period when production drops off. The old stock is going into a molt and new crop of pullets have not started to lay. Hatching early a part of the pullet crop will give you young stock which will start laying in early fall and in that way avoid a slump in production. This should be of particular interest to anyone who is selling eggs to a fancy trade as it is very difficult to hold customers when you cannot supply them with eggs the year around.

There is a danger of early pullets molting. In many instances this could be avoided by merely getting the pullets to their permanent quarters before they come into production and giving them proper care and feed. Even if they do molt we believe that a lot worse things could happen. Early pullets make excellent breeding stock because they have had a chance to develop a large frame which generally means bigger eggs and larger, healthier chicks.

Provides More Breeders

Early matching not only helps to maintain production in the fall when egg prices are on an upward trend, but also gives extra breeders. In almost every community to-day there is a hatchery ready and eager to get all the hatching eggs it can from good stock.

It isn't any more difficult to raise early hatched chicks than to raise May chicks with a good Chick Starter which contains cod liver oil or fish liver meal. It doesn't matter when the sun shines or not, or when chicks can get outdoors, either or both of these are used in a well bal... cod liver oil ... give the ch... feed. Ju... and pro...

TILLIE THE TOILER — By Russ Westover

BRINGING UP FATHER — By George McManus

BOBO BAXTER — By Rube Goldberg

OLIVER'S ADVENTURES — By Gus Mager

IN THE ROUGH — They Can't Miss Him. — By Howard Freeman

THE CLANCY KIDS — By Percy L. Crosby

MARK STREET HAS EXCELLENT YEAR IN 1928

Forty - Seven New Members Were Added to Session Roll of Church.

OFFICERS ELECTED

Congregation Raised $18,202.62 for Building Fund During Past Year.

The annual meeting of the congregation of Mark Street United Church was held on Friday evening, January 4th, 1929, with a large attendance and a splendid spirit of optimism amply justified by the reports of its various organizations.

The report of the Session showed that 47 had been added to the membership and an average of 98 had partaken of The Lord's Supper at the three communion services. The treasurer's report showed $2,163.33 raised for local expenses and a small balance on hand after all bills were paid. There was sent to the treasurer of the M. and M. Fund $315.25. The organizations of the congregation reported money raised as follows:

Ladies' Aid, $904.01; Sunday School, $898.10; W.M.S., $179.50; Mission Circle, $75.30; Mission Band, $25.49; Young People's League, $64.85; Boys' Club, $76; Choir, $169.28; Dramatic Club, $212.85. The total subscription for building fund $31,961.62 and the amount paid in cash, $18,202.62.

John Speer finding it necessary to resign as treasurer of the Building Fund, William Tinker was elected to fill the vacancy.

The officials of the congregation are as follows:

Treasurer, Wm. Scott; secretary, Wm. Tinker; session, J. Speer, A. W. Gamble, C. Howson. Wm. Tinker and S. Matchett; stewards, K. Throop, Wm. Scott, V. Boorman, A. J. Throop, G. C. Aker, E. Wand, W. J. Pomeroy and L. Agnew; building committee, Wm. Scott, E. Wand, Wm. Tinker, K. Throop, J. L. Welsh, with G. A. Gillespie, W. G. Morrow and Dr. J. E. Middleton as advisory members; treasurers of building committee, Wm. Tinker and V. Boorman; trustees, Wm. Scott, J. Speer, K. Throop, E. Wand and Wm. Tinker; ushers, S. Matchett, T. Holden, Max Pomeroy, Cleve Robb, H. Hunter, K. Throop, G. Hurl, and F. Stephenson; choir director, V. Boorman; Sunday school superintendent, A. W. Gamble; president Ladies' Aid, Mrs. A. J. Throop; president W.M.S., Mrs. A. E. Thornley; president Mission Circle, Mrs. C. Barringer; president, Young People's League, Cyril Agnew; auditors, A. J. Throop and L. G. Pearse.

FIRST BUILDING PERMIT ISSUED

H. T. Hickey Will Build New Dwelling On Homewood Avenue.

WILL COST $3,800.

For the first time since the beginning of the new year, a building permit has been issued from the City Engineers' office, H. T. Hickey being the recipient. Mr. Hickey is building a dwelling on Lot 30, plan 144, on Homewood avenue. On a concrete foundation a structure 36 feet long and 23½ feet wide, and of two storeys, containing six rooms, will be erected. The outside walls will be of brick veneer, the inside of lath and plaster. Asphalt slate roofing will be used, while the new dwelling will also have hardwood floors with pine trim, and will be heated by means of a hot air system. An electric fireplace is to be installed also.

Mr. Hickey has estimated the cost at $3,800 and expects to have it finished by May 1, 1929.

POLICE FAIL TO LOCATE ROBBER

Orville Shaw Still Remains at Large—Escaped From Chatham Jail.

CITIZENS ARMED

GULPEH, Ont., Jan. 8.—(Canadian Press).—After an all day search in the swamps of Puslinch, where it was thought Orville Shaw, the Skunk's Misery robber and Dick Brennan who escaped from the Chatham jail several days ago, were thought to be hiding, provincial police gave up the search, convinced that he had gone to new pastures. Two police, well armed, visited a score of shacks in the swamp and not a trace was seen of either of the fugitives from justice. It is thought their food supply became exhausted and as every shopkeeper and citizen of the district was prepared to battle with them should they return, it is felt they have left for safer hunting grounds.

NO STATEMENT MADE.

MONTREAL, Que., January 8 (Canadian Press). — No statement was issued yesterday following the meeting of the newsprint manufacturers of Quebec and Ontario. The conference was a continuation of the sessions which were started some six weeks ago to discuss over-production in the industry.

LINDSAY PLANT CLOSES DOWN

Boving Hydraulic and Engineering Company Ceases Operations.

LINDSAY, January 8.—(Examiner Correspondence).— This town has suffered another serious industrial setback in the closing down of the plant of the Boving Hydraulic and Engineering Company, which located some fifteen years ago in the old Madison Williams foundry under most promising auspices. The local plant was an offshot of the parent plant in Sweden, several well known Canadians having become financially interested in the concern. It had several well-known European engineers on its staff and during the first years of its operation prospects were most promising. The company acquired considerable property along the waterfront for anticipated extensions, but the war came on and like many other industrial concerns, it suffered seriously. It is also understood that the company was rather unfortunate in its competition for contracts for hydraulic machinery with similar firms. The firm was given a fixed assessment by the town, but there is at present outstanding taxes amounting to $7,000. The plant has been dismantled of its machinery, and is at present idle, although the town is hopeful of being able to induce some concern to locate in the building.

MEDICAL.

DR. C. C. CRAGG, Eye, Ear, Nose and Throat. Office, Clinic Building, corner Charlotte and Reid. 'Phone office 2060, house 1018.

DR. W. S. FITZPATRICK—Physician and Surgeon, 240 Hunter street west. Graduate of Babies' Hospital, New York City. Specialist in Diseases of infants and children. Office hours: 2-4, 7-8 p.m. 78d-115-3299

DR. BUCHANAN, F.R.C.S., Edinburgh M.R.C.S. Eng. L.R.C.P., London, Eye, Ear, Nose and Throat Specialist. Hours, 9-11, 2-4 p.m., and 7-8 p.m. 'Phone 519. Office, corner Water and Murray streets.

BARRISTERS AND SOLICITORS

EMMETT F. SHEEHY—Barrister and Solicitor, Bank of Commerce Building, corner Hunter and Water streets, Peterborough. Money to loan. 'Phones: Office 2168, Residence 1307. 1yr-June3,29

J. A. O'BRIEN—Barrister, Solicitor, &c. Money to Loan. 395 George street, Peterborough. 'Phones 689 and 2543. 26d-114-1174

GORDON & ELLIOTT—Barristers, Solicitors, Notaries. Money to loan on easy terms. Special attention to Patents and Trade Marks. 'Phone 219. Hon. G. N. Gordon, K.C., Alex L. Elliott.

J. R. CORKERY, Barrister, Solicitor, Notary Public. Office: Ground Floor, 414 Water street, Peterborough. Five doors North of Hunter street. Money to loan at current rates on easy terms.

R. R. HALL—Barrister, Solicitor, etc., Peterborough, Ont. Office, corner of Hunter and Water streets, over the Canadian Bank of Commerce. Trust Funds to loan on easy terms of payment.

JAMES FORDYCE STRICKLAND—Barrister, Solicitor, Notary Public, Peterborough. 'Phone 191. Money to Loan. 375 Water Street.

WILFRID F. BUYCKE — Barrister, Solicitor, Notary Public, 395 Water street. Telephone 239.

PECK, KERR & McELDERRY—Barristers, Solicitors and Notaries. Office, Water street, Peterborough. Money to loan at the lowest current rates of interest. Telephone 1950. E. A. Peck, F. D. Kerr, K.C., V. J. McElderry.

Railway Time-Tables

CANADIAN PACIFIC RAILWAY
(Corrected to date.)

Going East—
8.10 a.m.—Havelock only. Daily except Sunday.
11.59 a.m.—Havelock, Tweed, Kingston, Smiths Falls, Ottawa, Montreal, Quebec, Boston and New York. On Sunday to Havelock only.
12.35 a.m.—Havelock, Tweed, Kingston, Perth, Ottawa, Smiths Falls, Montreal, St. John, Boston and New York. Daily except Saturday. Sleepers Montreal and Ottawa.
1.50 a.m.—Havelock, Tweed, Perth, Smiths Falls and Ottawa. Daily.
Going West—
4.55 a.m.—Myrtle, Toronto, Guelph, Goderich, Hamilton, Galt, Woodstock, St. Thomas, London, Chatham, Detroit, Chicago and New York. Daily.
6.50 a.m.—North Toronto, Agincourt, Owen Sound, Orangeville, Teeswater and Brampton. Daily except Sunday.
7.35 a.m.—Toronto, Hamilton, Brantford, Buffalo, New York, Galt, Woodstock, London, Chatham, Detroit and intermediate points. Daily except Sunday.
1.00 a.m.—Bethany, Lindsay, Orillia, Port McNicoll, Midland, and intermediate points. Daily except Sunday.
3.30 p.m.—Toronto, Hamilton, Buffalo, Rochester, Boston, Woodstock, London, Windsor, Detroit, Chicago and intermediate points between Peterboro and Toronto. Makes connection with the Trans-Canada Limited for Winnipeg and Vancouver. Daily.
8.30 p.m.—Lindsay, Toronto and intermediate points. Daily except Sunday.

CANADIAN NATIONAL RAILWAY TIMETABLE
(Corrected to date)

Train No. 96—7.15 a.m., for Port Hope, Oshawa, Toronto and makes connection for points on main line east.
Train No. 93—8.20 a.m. for Lindsay, Blackwater, Orillia, Midland, North Bay and Toronto.
Train No. 371—8.30 a.m., for Lakefield.
Train No. 98—8.35 a.m., for Hastings, Campbellford, Belleville and connecting with the "International Limited" for Kingston, Brockville, Montreal, Halifax, Portland, Boston and New York.
Train No. 92—12 noon, for Port Hope, Oshawa, Toronto, Guelph, London, Chicago, Hamilton, Buffalo, New York and Philadelphia.
Train No. 100—12.10 p.m., for Keene, Hastings, Campbellford, Belleville, connecting with the "Inter City Limited" for Ottawa, Montreal, Quebec and Halifax.
Train No. 372—12.10 p.m. for Lakefield.
Train No. 95—5.15 p.m., for Lindsay, Orillia, Midland, Toronto, making connection with the "Confederation" for Sudbury, Winnipeg and Pacific Coast points.
Train No. 99—8.05 p.m., for Lindsay (Saturday only).
Train No. 94—8.50 p.m., for Port Hope, Kingston, Montreal, Quebec, Halifax, Boston, New York and carries through sleeper Peterborough to Montreal.

For Sale—General

RADIOLA, 3A, WITH LARGE TUBES, Wet Battery, Loud Speaker. 'Phone 2676W. 3d-9-5139A

CHILD'S SLEIGH, WITH RAILING and Handle. Apply 48 Aylmer. 3d-9-4932A

SET OF SINGLE SLEIGHS, ONE Cutter, Ten Laying Rock Hens, and One Tribe Mare. 'Phone 2901J. 3d-9-4921A

RECORDS, 6 FOR $1; DRESSER, $8; Kitchen Buffet, $6; Sideboard, $8; Kitchen Tables, $2 up; Heaters, Extension Tables, Chairs, Rockers, Morris Chair, Beds, Snowshoes, other articles, Oilcloth. Apply 59 Aylmer (near Perry). 3d-8-5118A

ONE SET DELIVERY SLEIGHS, very little used; 1 Set Delivery Harness. 'Phone 569. 3d-9-5142A

SLEIGHS, POLE AND SHAFTS, CUTter, good condition. 4 Lansdowne Street. 'Phone 2622. 3d-9-5114A

FOXHOUND PUPS, SIRED BY Major Hal, 71991 C.K.C. Apply 142 Maria Street. 3d-8-5102A

HEMLOCK SLABS, $3.25; AND PINE and Spruce, $250. 2814M. 3d-8-5103A

DRESSMAKERS' MODEL, GOOD condition; bargain for $5. 210 Auburn Street. 3d-8-5137A

POULTRY — GOOD PRICES NOW! It's the right time to sell. Manvers Potatoes at close prices. P.E.I. Certified Cobbler Potatoes. Turnips, 15c per bushel. We also have a few Hundred Cords of Hardwood, 2ft. Double Cord, $6; 4ft., $5. At Mount Pleasant, 12in. Hardwood at $9 per Cord, 12in. Body Wood, $11 per Cord. Delivered to City. 'Phone H. F. Doig, 2697. 10d-15-5121A

SONORA VICTROLA, SPLENDID condition, 50 Records; reasonable. Apply 270 John Street, City. 3d-8-5110A

COMFORTABLE CUTTER, ALSO 2 Leather Buggy Cushions, 1 Set New Buggy Wheels, steel tires; Pair of nearly new Cutter Shafts. 169 Hunter Street, East City. 3d-4,7,9-5066A

BUSINESS-HIGH SCHOOL SUITS, Gentleman's Wardrobe, slightly worn; Suits and Overcoat Bargains. Sizes 36 and 37. Apply Geo. R. Record, 173 Simcoe Street. 4d-6-5038A

ALFALFA STOCK, SECOND CUT. Apply B. McCamon, R. R. No. 5, Peterborough. 3d-7-5095A

PAIR LADIES' SNOWSHOES, WITH Straps. Apply 461 Chamberlain. 3d-7-5092A

WOOD, 85% HARDWOOD. $4.00 Load: Slabs, Dry for Kindling, $3.50 Load: Hard Slabs, $5.00 Load. Coal and Coke. Dinsdale Co. 'Phone 153. 12d-15-4872A

For Rent—Houses and Apartments

FOUR-ROOM HOUSE, FURNISHED, on Bonacord Street. Apply 507 Elm. 'Phone 1606J. 3d-8-5111B

HOUSE TO LET, CENTRAL; GARage. 265 Rubidge Street. 3d-8-5103B

APARTMENT, PARTLY FURNISHED 6 Rooms, 3-piece plumbing, $28.00 per month; handy to C.G.E. Also Apartments, central, $10 and $15 month. Apply Goheen, 421 George Street. 'Phone 275. Evenings. 5d-11-5132B

LARGE ROOM, SUITABLE FOR Light Housekeeping. 212½ Hunter Street W. (Upstairs). 3d-8-5120B

COSY APARTMENT, WELL HEATed, every convenience; use of 'phone, $25. 'Phone 1661J. George Street South. 3d-8-5123B

HEATED APARTMENT IN BANK OF Commerce Building. All conveniences. Apply 427 George Street. dtf-B

For Rent—General

FURNISHED ROOMS TO RENT; central. Apply to 312 Louis Street. 3d-7-5088C

UNFURNISHED ROOMS, CENTRAL. 'hone 1842M. 3d-9-5143C

UNFURNISHED ROOMS. APPLY 241 Stewart Street. 3d-9-5122C

TWO OUTSIDE OFFICES IN BANK of Toronto building; heated. Apply Bank of Toronto. dtf-1529C

FURNISHED HOUSEKEEPING Rooms, central. Apply 237 George Street. 3d-7-4885C

Real Estate

TO SELL — FARMS, HOUSES, LAND, etc. Nothing too small to sell. Will take 5% of the sale. Apply to Thomas P. Tebb, Y.M.C.A. 52d-5-5127D

WANTED TO RENT — AFTER March, medium size House, West, between Weller and Bolivar. Write Box 5135, Examiner. 3d-9-5135D

LOT, 35FT. WIDTH, WEST-END OF Murray Street. Telephone 2625J. 6d-12-5134D

IF INTERESTED, SEE THESE — 2 Small Houses, South, immediate possession, $13. One good central Apartment, modern, and few central Houses; medium priced. Apply 344 King Street. 2d-8,10-5129D

Boarders Wanted

WANTED — TWO GENTLEMEN Boarders. Apply 181 London Street. 3d-9-5141F

BOARDERS WANTED — TWO MINutes from Auburn Mill; good board, warm rooms, use of 'phone. Apply 210 Auburn Street. 3d-8-5106F

TWO MEN BOARDERS WANTED; all conveniences; use of 'phone; ten minutes' walk from Westclock. 'Phone 3288W. 3d-7-5084F

LARGE DOUBLE ROOM, CONVENiences. Apply 696 Water. 3d-7-5101F

Help Wanted—Male

A POSITION PAYING FIFTEEN hundred yearly open to young men who Graduate in our Agent Telegraph Course. Easy to learn. Positions secured. Free Folder explains. Write Dominion School Telegraphy Limited, Toronto. 6d-10-5065G

BECOME A STENOGRAPHER through SPEEDHAND. Easy to study at home. Typewriter supplied. System guaranteed. Free Lesson sent. Write Dominion School Telegraph Limited, Toronto. 6d-10-5066G

YOU CAN EARN $10 TO $25 A WEEK in your spare time at home writing Showcards. No canvassing or soliciting. We instruct you and supply you with work. Write today. The Meaheaitt Company, Ltd., 37 Dominion Building, Toronto. dtf

Help Wanted—Female

SALESLADY (EXPERIENCED). APply N. Sukloff, 427 George Street. 2d-8-5134H

GIRL FOR GENERAL HOUSEWORK. Apply 383 Park. 3d-8-4923H

G. S. MATTHEWS IS RE-ELECTED

(Continued from Page 1)

treasurer's report were passed and ordered to be paid.

Several letters were received from people, who claimed that they had been overcharged. These claims were considered by the commission and in cases where the reason were substantial the amount of the overcharge was refunded.

MONEY TO LOAN.

MONEY LOANED ON AUTOMOBILES (All dealings strictly confidential). Motor Loans and Discounts, Ltd. Apply to our Solicitor, Emmett F. Sheehy, 'phone 3168, Room 6, Bank of Commerce Building. 4d-8,11,14,16-4927

Employment Wanted

YOUNG MARRIED WOMAN WISHES Position as Housekeeper with respectable people; has little girl 2 years old. Mrs. M. E. Crouse, c/o A. E. Wilson, Franklin, Ont. 4d-10-5125J

WANTED — WASHING. HAVING Electric Machine. Apply 384 Burnham Street. 3d-9-5130J

PRACTICAL NURSE, DISENGAGED. Apply 312 Pearl Avenue. 'Phone 1179W. 2d-7-5115J

EXPERIENCED HOUSEKEEPER desires Position. Write Box 5116, Examiner. 3d-8-5116J

WORK WANTED AT ONCE BY steady, reliable married man, in warehouse, factory or grocery store. Best of references. Box 5083 Examiner. 3d-7-5080

Agents Wanted

WANTED — RELIABLE MAN AS Distributor for Watkins' well-known Food Products, Toilet Articles, etc. We have an opening in Peterborough, also other Cities and Towns in Ontario. This is your opportunity to make some real money in a business of your own. Experience unnecessary. Write, giving age, to The J. R. Watkins Company, Dept. K, Hamilton, Ont. 3d-7,9,11-5090L

Lost

IN THE CITY ON SATURDAY, MAN'S Sweater Coat. Brown with Blue check. Finder please leave at Examiner or 'phone 2978. 3d-8-5137M

IN THE NEIGHBORHOOD AROUND the head of Stoney Lake, about 20th of December last, Black and Tan Hound, with heavy head and long ears, with notch out of bottom of left ear. Anyone knowing of his whereabouts, please call 'phone 5 ring 4, Warsaw, or write Richard Tedford, R. R. No. 1, Warsaw. 3d-8-4800M

Found

SMALL COLLIE (FEMALE). APPLY Humane Inspector, 'phone 2513. 3d-7-4895N

Live Stock

LIGHT DRIVING HORSE. APPLY to 473 Water Street. 3d-8-5117C

HOLSTEIN COW, DUE TO FRESHEN in about one week. 'Phone 52 r 21. 3d-8-5104C

FOR SALE — SOW WITH SECOND Litter of Seven Pigs, 5 weeks old; also 100lb. by 14ft. Pig Pen. Apply Wright, R. R. No. 11, Peterborough. 3d-7-5086C

Poultry For Sale.

HIGHEST CASH PRICE PAID FOR Live Poultry. 'Phone 1731F. S. Levine. 26d-23-5132P

LIVE FOWL WANTED — HIGHEST Market Prices Paid. Apply Atkins, 189 Charlotte Street, or 'phone 731, and we will call. 12d-12-5140P

Wanted

TWO OR 3 FURNISHED HOUSEkeeping Rooms; must be well heated; state price per week. Box 5114, Examiner. 3d-8-5114Q

WANTED — TWO HOUSEKEEPING Rooms, Furnished and Heated; convenient to De Laval. Apply 273 William Street, or 'phone 1395F. 3d-7-5124Q

WANTED — CAPABLE GIRL FOR General Housework. 'Phone 1364. 3d-7-5085Q

WIDOW TO SHARE GOOD HOME with a Gentleman. Apply Box 5087 Examiner. 3d-7-5087Q

WANTED — EXPERIENCED DINing-room Girl. Apply King's Hotel. 3d-7-5093Q

BUILDING MATERIALS.

BUY AT MAGIC PRICES DURING January! Galvanized Corrugated Roofing, $5.15; Fir Doors, $2.85; Glazed Sash, 99c; Storm Windows, $1.56 up; Building Paper, 49c; Oak Flooring, 5½c; Slate Roofing, $2.56; Asphalt Shingles, $4.55; Wallboard, Paint, Steel Pipe, Rope, Nails, Mouldings and Bottled Sash at bargain rates. Write to-day for January Circular giving delivered prices. Address Halliday Company, 17 Halliday Building, Hamilton. 13d-27,29,31,3,5,8,10,12,15,17,19,22,24-4898

SURVEYORS.

SMITH & SMITH—Land Surveyors and Engineers. Offices: 232½ George street, 'Phone 648. Lindsays 'phones 593, 242.

Used Cars For Sale

FOR SALE — FORD TON TRUCK; perfect running order. 'Phone 2875. 3d-6-5068S

General Notice

HAVE YOUR FLOORS CLEANED and Polished. 1813M. 3d-9-5113T

'PHONE 2032J — S. EPHGRAVE — for all kinds of Inside Work: Painting, Decorating, Hardwood Floors, etc. Insulate your Attic. 3d-9-5105T

PRIVATE SALE OF HOUSEHOLD Furniture, 344 Simcoe Street, Peterborough — One Chesterfield Suite, good as new; One Chesterfield Table, One Chesterfield Lamp, One Mahogany Set, Settee, Arm Chair, and Small Chair; One Wicker Set, 3 pieces; Two Mahogany Tables, One Wicker Table, One Music Cabinet, One Large Bed, One ¾ Bed, One Single Bed, all complete with Springs and Mattresses, One Sofa, Three Dressers, One Wash Stand, 2 Rugs, Gas Range, Electric Washing Machine, Refrigerator (new), Kitchen Table and Chairs, and all Kitchen Utensils, and numerous other articles. Tuxedo Suit, new, cost $75.00, at your price. Everything must be sold, as owner is going South. 3d-8-4913T

FINANCIAL NEWS

To-day's Quotations

Closing Figures on Principal Active Stocks

Grain—New—Mines York—Canadian

MINING STOCKS

Over F. G. OKE & COMPANY Wire

2.30 P.M. Quotations

	High.	Low.	Last.
Abana	365	350	350
Amity	30	28	30
Aconde	15	14½	14½
Ajax Oil	50	43½	43½
Azulet	353	327	340
Ankerite	19a	..	..
Apex	4b	..	..
Area	15b	..	..
Argonaut	1⅝	..	..
Arno	27	..	..
Baldwin	3½	2¾	3½
Barry Hollinger	37	34	34
Bathurst Mines	30	..	..
Beaver	95b	..	..
Bedford	51	50	50
Bidgood	50	48	49
Buckingham	9	8¼	8¼
Capital Rouyn	9¼	8½	9
Capital Silver	5½	..	..
Castle Trethewey	38b	..	..
Central Manitoba	70	68	68
Chaput Hughes	9½	9	9
Columbus Kirk	1¼	..	..
Conigas	260	250	250
Corona	3¾	..	..
Crown Reserve	13	10½	10½
Dome	975	950	955
Duprat	3¼	..	..
Goldale	16	..	..
Gold Hill	8	7	7
Goodfish	22	..	..
Granada	22	21	21
Grover Daly	3a	..	..
Hollinger	900	890	900
Howey	118	115	116
Inter. Nickel	5500	5300	5400
Keeley	39	38	39
Jackson-Manion	26	25	26
Kirkland Hun	4	..	..
Kirkland Lake	169	168	168
Kootenay Flor	23½	23	23
Lake Shore	1960	1900	1900
Laval-Quebec	9	..	..
Macassa	27	..	..
Malartic	91	89	91
McDougall	51	48	48
McIntyre	2175	2150	2150
Mining Corp	420	405	410
Newbec	36	..	..
Night Hawk	5b	..	..
Nipissing	340	330	330
Noranda	6375	6250	6375
Osisco	50	..	..
Peterson Cobalt	25	24	25
Pawnee Kirk	6	..	..
Pioneer	35	..	..
Potter Doal	2	..	..
Premier	225	..	..
Ribago	5	..	..
San Antonia	25	24	24
St. Anthony	57	56	57
Sudbury Basin	870	830	870
Sylvanite	228	..	..
Towagmac	325	..	..
Teck Hughes	915	900	910
Tough Oak	10½	8¼	9¼
Treadwell Pref	1250	..	..
Vipond	88	87	88
West Dome Lake	9	8½	8½
Wright Hargreaves	235	225	226
Hudson Bay	2100	2000	2000
Sherritt-Gordon	700	675	685
Mandy	131	128	130
Pend Oreille	1150	1125	1125
Thompson Cad	34	..	..
Graham Bosquet	29	28	29
Siscoe Gold	92	90	92
Mond Nickel	5350	5250	5350

TORONTO STOCKS

Supplied by BIGGAR, TURNER & CRAWFORD Peterborough

2.30 P.M. Quotations

	High	Low	Last
Abitibi	42	42	42
Bell Telephone	169	169	169
Brazilian	81	79½	79½
Brit. Amer. Oil	54½	53½	54¼
Building Prod.	46	44	44
Burt, F. N.	88	87	87
Canada Dry	79	78¾	78¾
Canada Malting	31	30	31
Can. Canners, 2nd	22½	22½	22½
Can. Ind. Alcohol	40½	40½	40½
Can. Pacific Rly.	235	233½	233½
City Dairy	80	80	80
Con. Food Prod.	13	12	12
Distillers Seagrams	19	19	19
Hiram Walker	86	80	84½
Int. Nickel	55¼	53	53¾
Int. Petroleum	56	54½	56½
Imperial Oil	102½	97½	101
Loblaws	102	101	102
Massey Harris	93¼	92½	92½
McColl Frontenac	32	32	32
North. Bakeries	39	38	38
Page Hersey	130	129½	129½
Shredded Wheat	93¾	93¾	93¾
Steel of Canada	236B	236B	236B
Gypsum	83	79	83
Cockshutt Plow	45¼	44½	44¾
Durant	22¾	20	22¾

NEW YORK MARKETS

Over STOBIE-FORLONG & CO. Wire

2.30 P.M. Quotations

	High.	Low.	Close.
American Can.	118¾	115¾	117¾
Kennecott	153¾	154¾	155
Anaconda	119½	117¾	118¾
Chrysler	123¾	121	123¾
Briggs	57	55½	56½
General Motors	197½	194½	197½
Hudson Motor	86	84	85¾
Inter. Nickel	54½	53	54
Mack Truck	105¾	104¾	105¾
Marland Oil	44	43¾	43¾
U. S. Rubber	45	43½	45
Sears Roebuck	174	171½	173½
Mont. Ward	141	140½	140¾
U. S. Steel	159½	158	159
Beth. Steel	84¾	83¾	83½
Gen. Elect.	242	238	240
Int. Comb.	69¾	68¾	69¾
Postum	76¾	74	75¾
Radio	370	354	364
Texas Gulf	77½	76	77½
N. Y. C.	188¾	187¾	188¼
Gen. Motor, new	79	78½	78¾
Hup.	77¾	76¾	77¾
Nash	104¾	103¼	103¾
Overland	33	32	32½
Studebaker	85¾	81¾	83
Packard	144	139½	142¼
Schultz	41½	39¾	40¾
Sinclair	41½	40¼	40¾

WINNIPEG WHEAT

May	121¼	119¾	121
July	122¾	121¾	122½
Oct.	121¾	120¼	121¾

CHICAGO WHEAT

March	115	113¾	114⅜
May	117¾	116¾	117¾
July	119¾	118	118¼

CHICAGO RYE

March	102¾	102	102⅞
July	103¾	102	103¾
May	105⅝	104¾	105⅝

CHICAGO CORN

March	88¼	87⅞	88⅛
July	93	82½	92⅝
May	91¼	90¾	91⅛

CHICAGO OATS

March	48	47¾	48
May	48½	48¼	48½
July	46¾	46	46¾

News From the Mines

Through Solloway, Mills & Company

International Nickel

We are informed that during November operating net profits of International Nickel were close to $1,500,000. In view of the fact that Nickel controls the world's supply of nickel, and in a short time will undoubtedly produce as much, or more copper than any copper mine in the world, and since precious metals alone should more than pay for all costs, the shares do not even now appear to be over-valued.

Consolidated Smelters

This company is quietly but consistently acquiring control of important properties in the British Columbia and Ontario mining fields. In view of the present earnings of the company, and the fact of the shares being very closely held, we look for considerably higher prices over the next twelve months.

Mining Corporation

A very significant feature at the Murray property of Mining Corporation is the fact that the shaft is now being sunk in the Norne diabase, and is now down 415 feet. It should be remembered that all of Noranda's orebodies lie immediately east and west of this diabase dyke, and a similar situation could very easily exist at the Murray property.

Central Manitoba

According to late reports on Saturday, the shaft on the Tene Six property of Central Manitoba is now down approximately 250 feet and drifting has been carried out for some 247 feet east and west in 223 to 225 ore. These values are obtained over a width of four feet and are the best yet had at this mine. This development is probably the most important in Central Manitoba's history. As the Tene Six shaft is located approximately three-quarters of a mile from the mill, an aerial tramway is now being erected to transport the ore.

Mayland

According to reports from our Calgary office, Mayland is looking decidedly good. Some 1,550 feet of oil is now standing in the hole and it is believed that the lower Horne sands were just penetrated on Friday afternoon. It is possible they may have to go another 100 to 200 feet before big production is obtained. In view of the low capitalization and prospects, the shares at present levels appear to merit well considered attention.

Ajax

It was stated yesterday morning that an inspector of the Department of Mines visited he Ajax No. 3 well on Saurday and made several tests. The results of the investigation was very satisfactory, as the open flow of gas from the well was found to be at the rate of 1,000,000 cubic feet every twenty-four hours.

Bunker Hill Extension

Although having examined close to 150 properties located in various parts of the Dominion, we are informed that the Bunker Hill Company is actively engaged in only one property, a copper prospect in New Brunswick. The company is believed to have approximately $350,000 in the treasury, and has a large field staff out in search of likely looking prospects.

Clericy

Diamond drilling is proceeding at two properties of the Clericy at West River and Thor Lake, Frechette township. The second hole just completed at West River is reported as showing excellent mineralization and surface work on Frechette property has indicated a substantial body of ore. Rumors persist that a large copper company is negotiating for possession of the holdings.

McMillan

The ore cut at the 535 foot level on No. 2 vein is officially reported as showing improvement in grade and width. All assays so far taken of this vein have revealed values in excess of commercial grade. The pyrite carries good values while two samples of the arsenapyrite yielded $56 and $54 respectively. Diamond drilling has started about 1,300 feet

CALGARY OIL GOSSIP

Royalite No. 14, Lubricator now definitely side-tracked.

Home No. 1—Held up with twisted rods.

Royalite No. 13, should soon be in production.

Northwest Associated—At 3,034 feet, made 166 feet during the week.

Devenish No. 3 is at 1,435 feet.

Drill being moved from Vulcan to Spooner. Vulcan likely to go on drilling.

No. 1 with cable tools.

Spooner No. 2 should be in time within ten days.

McDougal No. 2 boilers have been moved back to a safe distance and should be drilling immediately.

British Dominion drilling at 3,360 feet. Casing almost to bottom of hole.

Eastcrest—Drilling out cement.

Model No. 1 held up to some extent by caving. Are casing now as they go along.

McLeod No. 3—No success yet.

Deliveries of crude oil and crude naphtha to Calgary refineries for December totalled 47,505 barrels, breaking previous record by 434 barrels.

Okalta No. 1 produced 11,296 barrels during the month.

Nickel Exports For 1928 Show Huge Increase

OTTAWA, Ont., Jan. 8 (Canadian Press).—The exports of all grades of nickel for the month of December, 1928, as reported by the Dominion Government, amounted to 7,912,300 pounds, valued at $1,992,961, against 6,907,700 pounds with a valuation of $1,420,473 in December, 1927.

For the twelve months ended December 31, the total exports of all grades of nickel amounted to 97,166,700 pounds, which is an increase of 26,496,000 pounds above exports for a similar period in 1927; value was over 21 million dollars.

International Trade Shows Big Advance

OTTAWA, Ont., Jan. 8.—(By the Canadian Press).— Canada's trade with United States advanced over $126,000,000 during the first eleven months of 1928. The total up to November 30, 1928, was 1,324,429,671 as compared with $1,197,983,733 for the same period in 1927. Figures were made available yesterday at the Dominion Bureau of Statistics.

Imports amounted to $815,225,755, an increase of $109,000,000. Exports were $509,203,916 or $18,000,000 heavier than the 1927 period.

In the imports, the largest items were: iron and its products, $280,418,409;; non-metallic minerals, including coal, $126,935,527, and agricultural and vegetable products $103,983,102

Wood and paper contributed the highest figure to exports with a total of $236,465,346. Animal products amounted to $89,949,066 and agricultural and vegetable products $57,172,007.

For November alone trade totalled $111,596,563 of the amount $65,514,520 was imports and $46,122,042 exports.

Footwear Production Increases For Year

OTTAWA, Jan. 8. — (Canadian Press). — Footwear production in Canada for the first eleven months of 1928 totalled 16,744,787 pairs, an increase of 850,101 pairs over the total for the same period in 1927. Figures were published yesterday at the Dominion Bureau of Statistics.

During November production exhibited the usual seasonal recession. The figure of 1,555,467 pairs was a decrease of 15 per cent from the preceding month and a decrease of three and one half per cent from November 1927.

Imports were lower and exports higer for the month. Imports were 69,291 pairs. This was 12,283 pairs less than October and 3,821 pairs below the total for November, 1927.

Exports amounted to 15,774 pairs. This was heavier by 5,598 pairs than the preceding month and 2,782 pairs higher than same month a year ago.

CHICAGO WHEAT VALUES HIGHER

Market Strengthened By Reports Large Quantity of Grain Sold To Great Britain.

PROVISIONS EASIER.

CHICAGO, Ills., Jan. 8.—(Canadian Press).— Wheat prices went upward here early today, helped by strength shown by the wheat market at Liverpool. In this connection, reports were current that the Canadian Growers' Pool had sold large quantities of wheat to Great Britain. Opening ¼ at ⅝c to ⅝c up. Chicago wheat later reacted somewhat. Corn was inclined to sag except at the outset, starting unchanged to ⅛c higher, and then showing a slight decline. Oats held firm. Provisions were easy.

VETERINARY.

DR. W. F. McELROY, Vet. Sur, Office and Residence, 290 Charlotte street, Charlband Building, Peterborough. 'Phone 1623J.

SEVERAL CANADIAN DISTILLERS MERGE WITH TORONTO COMPANY

Hiram Walker-Gooderham and Worts, Ltd., Will Hold Trade Monopoly.

REPORTED ON WALL STREET.

Believed United States' Financial Interests Are Sponsoring Project.

NEW YORK, N.Y., Jan. 8. — (Canadian Press).—A merger of several Canadian distillers with Hiram Walker-Gooderham and Worts, Ltd., of Toronto, Ont., giving the latter concern a practical monopoly in spirit and industrial alcohol manufacture in Canada, was reported today in Wall Street. United States financial interests who recently acquired a substantial interest in Hiram-Walker, were said to be sponsoring the project.

Sir Edward Mackay, English banker, recently conferred with United States interests regarding a proposed merger of the Walker Company with Consolidated Distillers, Ltd., and Brewers and Distillers, Ltd., of Canada.

No new financing is reported required in the event of the consolidation.

FIRMER TONE MAINTAINED ON TORONTO CURB

Gains Outnumber Losses Which Are Scattered Throughout the List.

HIRAM WALKERS LEAD.

Oil Issues Remain Strong and Good Advances Registered.

TORONTO, Ont., Jan. 8 (Canadian Press).—A firmer tone was maintained during the early session of the Toronto Stock Exchange to-day. Gains outnumbered the losses and ranged as high as six points. Slight losses were scattered throughout the list.

Hiram Walkers took an early lead on the listed board and climbed to 85 in active trading. It had sagged to 84 at noon, however, a net gain of 5. Brazilian was another strong issue but was unchanged at noon after the price had fluctuated between 80 and 81.

Gypsum and Alabastine gained 6 points to 83; Cockshutt 1 to 45; B. C. Power 1¼ to 56¼; Canada Car and Foundry 1 to 125; Bell Telephone 2½ to 169; Building Products 1¼ to 44; Photo Engravers, 1 to 40; McKinnon Industries, 2 to 72; International Nickel dropped 1¼ to 54¼; Shredded Wheat 1 to 94; Massey-Harris ¾ to 93, and Burt 1 to 87.

Oil issues were strong and good gains were registered. British-American went up ½ to 54; Imperial 1 to 100; North Star Oil 1.00 to 10.00; International Petroleum 3 to 57½, while Service Station dropped ½ to 37, and McColl-Frontenac ¼ to 32. National Steel Car went down 2 to 116¼ and Northern Bakeries ½ to 38½.

PRICES UNCHANGED ON CATTLE MARKET

Trade Opens Slow On Toronto Exchange—Hog Prices Unsettled.

TORONTO, Ont., Jan. 8 (Canadian Press).—Trade opened slow on the Toronto Live Stock Exchange, with prices unchanged. Handyweight steers sold at $8.50 to $10.75. Good cows brought $7.50 to $8.75. Baby beef sold up to $15.00.

Calves were strong at $15 to $16 for choice.

Hogs were unsettled, with packers bidding $9.50 f.o.b. for selects or $10.50 off car.

Lambs were steady at $14 to $14.50. Good light sheep sold up to $7.50 per cwt.

Cattle receipts 1,267. Quotations:

Heavy beef steers, $9.50 to $11.

Butcher steers, good to choice, $10 to $10.75.

Butcher cows, fair to good, $6 to $7.50.

Good to choice, $14.50 to $16.50.

Quotations, off car: Select bacon, $10.50. Good ewe lambs, $14 to $14.50.

REGISTRAR NAMES INTERIM RECEIVER

Sutherland & Partners of Standard Stock Exchange Co Into Bankruptcy.

TORONTO, Jan. 8. — (Canadian Press).—N. L. Martin was yesterday appointed interim receiver of the assets of Sutherland & Partners, Limited, members of the Standard Stock and Mining Exchange, in an order granted by N. J. Riley, registrar in bankruptcy, at Osgoode Hall on application of S. J. Birnbaum, counsel for Jack Brill, of Toronto.

Brill states in his affidavit that the defendant's company is indebted for amounts totalling more than $4,000 and various shares of stock undelivered which he has been unable to obtain. According to his affidavit, Brill states that Hugh H. Sutherland, senior member of the company, and trading through his ownership of a seat on the exchange, was suspended from the Exchange on January 4 because of his alleged inability to complete clearing house payment.

LEADING ISSUES ACTIVE ON MARKET

TORONTO, Ont., Jan. 8.— (Canadian Press.)—Prices had a downward trend during the morning on the Standard Stock and Mining Exchange but activity in leading issues continued high. Noranda fluctuated between 62.50 and the noon price was 63.75, a net gain of 25 cents. Lake Shore went down 75 to 19.25.

McIntyre gained 25 to 21.50; Amulet 19 to 3.49; Baldwin ⅛ to 3¼; Granada Rouyn 1 to 22; Howey Gold 4 to 1.20; Hollinger Consolidated 5 to 9.00; San Antonio 1 to 25; Vipond 3 to 88; Wainwell Oil 5 to 24; and Central Manitoba 5 to 70.

Barry Hollinger dropped 2 points to 35; Bedford 4 to 48; Capital Rouyn 1 to 8¼; Crown Reserve 2 to 11; Dome Mines 5 to 9.50; Graham 1 to 29; Laval-Quebec ½ to 9; McDougall 4 to 48; Mining Corporation 5 to 4.10; Newbec 1 to 38; Pioneer Mines 2 to 35; Sherritt Gordon 5 to 6.85; Teck-Hughes 5 to 9.10; Tough Oakes 1½ to 8½, and Wright Hargreaves 5 to 2.30.

Abana was down 15 at 3.50; Falconbridge 5 at 6.35; Jackson Manion 1 at 26 and Mandy Mines 3 at 1.25.

NEW YORK MARKET REMAINS UNEASY

NEW YORK, Jan. 8. —Frequent shifts of speculative sentiment characterized to-day's stock market, with the general tendency again downward. A heavy opening was followed by a brisk rally around mid-day which failed to hold despite the energetic efforts of pool operators to revive bullish enthusiasm. "Bear" selling by floor traders was an important factor in the day's liquidation.

Uneasiness over the credit situation was accentuated by the comment of leading executives at the Annual National Bank meetings held here today. Most bankers confidently looked forward to a continuation of good business but emphasized the danger in a possible credit strain. President Charles E. Mitchell of the National City Bank told his stock-holders that "experience teaches us that the danger to every period of prosperity lies in the development of over-confidence, and a consequent tendency to unwise use of credit."

Call money renewed unchanged at 7 per cent. which rate many bankers regard as a normal level for an indefinite period.

REAL ESTATE BARGAINS.

Good Frame House, new barn, 5 Acres of choice garden land; will sell on reasonable terms, or exchange for City Property. Price right.

100 Acres of choice Land, 2 miles from City; Brick House, frame barn and frame stable stable; this Farm is in a high state of cultivation. Owner will exchange for City House.

20 0Acres of Land—100 Acres Pasture, 10 0Acres timber. Owner will exchange for a City Business.

For full particulars and inspection of the above properties—apply to

J. T. O'Connell & Co.
136 HUNTER STREET

SECURES AGENCY.

Thomas P. Tebb, Former Peterborough Man, Takes Up Residence in City.

Thomas P. Tebb, a former Peterborough man, has returned to the city after nineteen years' residence in the Canadian West, noting many changes and general progress locally.

Mr. Tebb has voiced his intention of making Peterborough his headquarters, he having secured the local agency for the San Antonio Suburban Irrigated Farms. He intends also to interest himself in local real estate as well and will be found at the Roberts harness shop on Simcoe Street.

Parliamentary Notice.

LEGISLATIVE ASSEMBLY OF ONTARIO

Friday, the eighth day of February next, will be the last day for presenting Petitions for Private Bills.

Friday, the fifteenth day of February next, will be the last day for introducing Private Bills.

Thursday, the twenty-eighth day of February next, will be the last day for receiving Reports of Committees of Private Bills.

ALEX. C. LEWIS,
Clerk of the Legislative Assembly.
Toronto, December 27th, 1928.
6d-29,2,8,15,22,29-4801

1929 BUILDING PLANS

Houses, summer cottages, garages, etc. Many colored plans to select from. Homes built on monthly payment plan

Call or phone

A. B. CUNNINGHAM
131 Reid Street

Ford ½-Ton Truck, 1925 Model self-starter, tires practically new, first-class running condition. A real bargain. Also Biggest Values yet in Cotton Bags, Wiping Rags, New and Second-hand Rubber and Leather Belting. All sizes always in stock.

WANTED.

Highest Cash Prices paid for all kinds of Scrap Iron, Metals, Auto Tires, Rags and Papers. Prompt Service.

Store and Garage to Let.

A. LOW & CO.
385 Bethune Street
'Phone 607—N. and Hol. 1027 or 3122W

F. G. OKE & CO.
MINING STOCK BROKERS
TORONTO, ST. THOMAS, WINDSOR, LONDON, LINDSAY, BARRIE, KITCHENER, ORILLIA.
Local Office:
172 Charlotte Street - Peterborough
'Phone 2593

WANTED
Automobile Salesman
Write Box 4906 Examiner
3d-8-4906

DAVIS-THOMPSON COMPANY, LTD.
Insurance and General Agency
433 GEORGE STREET - - PHONE 40

4% INTEREST, compounded Half-Yearly, Paid on Deposits.

One Dollar opens an account. Special facilities afforded Depositors for the convenient transaction of their business, and accounts are subject to cheque withdrawal.

For Sums of $100 and upwards this Company's Debentures are issued in terms of one to five years, bearing special rates of interest, depending upon the term of investment.

MONEY TO LOAN.

Toronto Savings and Loan Co.
435-437 George Street,
Peterborough.

ST. JOHN'S HOCKEY TEAM will practice at the Cognawaga Rink from 10 to 11 o'clock to-night.

Sanitary Rubber Goods of all kinds, mailed postpaid in plain cover. Write for mail-order price list, saving 50%. Dept. P, Novelty Rubber Co., 11 Chatham Street, Hamilton, Ont.
8d-7-4911

BAND TO-NIGHT AT COGNAWAGA RINK

PHONE JOHNNY-ON-THE SPOT 703.

START THE NEW YEAR RIGHT. Burn Our No. 1 Hard Coal and Year-Old Dry Slabs & Hardwood.

HODGSON BROS.
Dalhousie and Bethune.
t.f

LOCALS

Did you forget to have your Furnace cleaned and repaired? If so, Phone 509, Goodfellow and Welch, Tinsmiths, and have our service truck call. We also repair all makes of stoves, etc. tts, 2797

Sam Carpenter has acquired the skilled services of Miss Helen Robertson who will be pleased to meet her friends again. Marcelling and cosmetic work a specialty. Phone 1614J. 3d-9-4930.

COAL, WOOD, COKE.

The kind that assures repeat orders. —Sanitary Ice Supply. Phone 147. dtf

1929 MODEL CHANDLER.

See these fine cars and arrange a demonstration. 204 George Street.—Thompson and Sons, dealers. 12d-13,15,18,20,22,24,27,29,31,2,5,8-4577

SKATES CONCAVE GROUND

The smoothest and truest grind it is possible to put on a skate. Oil stone finish. The result of 45 years' experience. Wm. Taylor, 221 Hunter street west. Phone 109J. tts

WOMEN'S CANADIAN CLUB

Major Charles G. D. Roberts, M.A., LL.D., F.R.S.C., the great Canadian Poet, Novelist, and Historian, will lecture in the Hall of the Conservatory of Music, on Monday, January 14th, at 8 p.m. Tickets, 50 cents; Students, 25 cents. 4d, 3 5 8 10, 4857

COURT STANLEY No. 7680 A.O.F.

The installation of officers will be held Tuesday, January 8, 1929, in the W.O.W. Hall. All members are requested to be present.
W. Dowson, C.R. Alfred Day, Secty.
1d-7-4916

The members of Hiawatha and Mount Hebron Encampment are requested to meet Wednesday, Jan. 9th. Installation. All visiting members welcome.—(Signed) A. Milliken, C.P.
1d-7-4922

CARD OF THANKS

Mr. and Mrs. A. Davis and family wish to thank all those who sent flowers or showed kindness in any way during their recent sad bereavement.

ANNUAL MEETING

Peterborough Horticultural Society will be held on Friday evening, January 11th, at 8 o'clock, at the office of District Agricultural Representative, 289 George street. 2d, 8 10, 4923

Foregoing Profits During January

The year 1928 has—thanks to an appreciative buying public—been a gratifying one for us. To show our appreciation, we are giving Special Prices on all

WATCHES, CLOCKS and JEWELRY

during January, 1929. We can still offer a wonderfully attractive assortment to select from. Worth your while to call.

See our Window.

WARNE BROS.
DIAMOND HALL
'PHONE 886

ASSEMBLY HALL (332½ George St.)

Evangelist J. Pearson, of Manchester, N.H., will (D.V.) give addresses at 8 p.m. on Tuesday and Wednesday of this week. All are heartily invited. 1d-7-4918

NO DANGER OF TAKING COLD.

Those who have tried it know that a few treatments of the Class Health Pume Systetn puts the blood in a condition to resist the flu or cold germs. Call and investigate our treatment.—220 Brock Street. Phone 3157. 6d-12-4934

YOU WIN!

You have delayed the purchase of your Dress and Coat but we can't wait any longer; come and get one below cost, they will all go quickly. Come early for your best selection, all our dresses and Coats are the very latest. We are now situated directly opposite Woolworth's. Florence Exclusive Shoppe, the place where you are treated the best. 4d-10-4926

MRS. JOSEPH MILLS ELECTED HEAD OF LADIES' AUXILIARY

Excellent Progress Is Reported By Women's Branch of Canadian Legion.

THIRTEEN NEW MEMBERS.

President John R. Heron, In Address, Pays Tribute to Splendid Work of J. Abraham.

Mrs. Joseph Mills was re-elected president of the Ladies' Auxiliary to the Canadian Legion, at the annual meeting held last evening in the Auxiliary Rooms of the Canadian Legion. The meeting was preceded by a very enjoyable supper, an event which forms a portion of the program of the annual meetings of the Auxiliary, and strikes the note of companionship and enthusiasm which pervaded the work of this society throughout the year.

Reports showing excellent progress made during the year were given by Mesdames E. Dormer (visiting), E. Houghton (sewing), M. Budd (representative to the Local Council of Women) and A. Clark, who reported many social activities during the year.

Mrs. M. Porter took the chair for the election of officers, as follows: Honorary President, Mrs. W. R. Morris; President, Mrs. J. Mills; 1st Vice-President, Mrs. W. Hughes; 2nd Vice-President, Mrs. E. Tamblin; 3rd Vice-President, Mrs. J. McKinstry; Secretary, Mrs. R. Bugg; Treasurer, Mrs. J. W. Devall; Social Convenor, Mrs. A. Clark; Visiting Committee: Mesdames Millard, Dormer, Walton, Porter, Dummitt; Sewing Committee: Mesdames Chambers, Houghton, Meeks, Waterman, Rowe.

Secretary's Report.

The report of the secretary, Mrs. R. Bugg, was concise and as businesslike as always. Ten meetings were held during the year, with good attendance. Thirteen new members were received, making a total of fifty-eight now on the roll. During the year, interesting talks to the members were given by Mrs. W. R. Morris and Mrs. J. F. Allan. Many social activities took place and the members, in a body, attended memorial services for General Haig in All Saints' Church and the Armistice Day services in the Capitol Theatre.

Special references was made to the loss, through death, of one of the most energetic and devoted members, the late Mrs. W. Stanley.

Delegates to the meeting of the Provincial Command were Mrs. J. Mills and Mrs. E. Houghton, the latter bringing back a very interesting report of the proceedings. Mrs. Mills made 102 visits during the year and 58 letters were sent out by the secretary, Mrs. R. Bugg. The bazaar was a financial success.

Splendid Supper.

The supper, which was served at prettily decorated tables arranged in the main hall of the building, where the vivid paper hangings of the recent Tennis Club Dance added a bright note of color, was a delicious repast, served by Mesdames A. Clark, A. Devall and W. H. Pereyer. The president of the Auxiliary, Mrs. J. Mills, was in the chair, and guests present were the president of the Canadian Legion, John R. Heron, the vice-president, Dr. N. H. Sutton, also Mrs. Heron and Miss Cathleen McCarthy.

Mrs. Mills, regretting the unavoidable absence of the honorary president, Mrs. W. R. Morris, and of Captain Abraham in the past year as president of the Legion, and with regard to his work as chairman of the relief committee.

President Speaks.

President John Heron, rising to respond to the toast to "Our Guests," proposed by Mrs. Bugg, also referred to the splendid work for the Legion done by Captain Abraham. Through his efforts, current debts hampering the advancement of the men's organization at the beginning of last year, were cleared up, and the society was thus enabled to "get off on the right foot this year." He had also done much in the way of relief work among returned men and their dependents.

Referring to the necessity of caring for the temporal wants of returned men and their families, President Heron said another activity stood head and shoulders above all the efforts of the Legion. That was "a great and sacred duty and a privilege won through our common sacrifice and mingled blood, to keep green the memory of those who had fought and died in the Great War."

"It develops upon us to maintain the memory of those fallen comrades of ours, as well as looking after the wants of others who came back broken and in need."

In conclusion, President Heron asked for the assistance and co-operation of the members of the Auxiliary, in carrying out the program of the Legion for the forthcoming year.

The first vice-president, Dr. N. H. Sutton, spoke briefly, remarking on the interest which was taken by the older members of the Legion in the inclusion of fresh, new blood in the ranks of those who have kept their shoulder to the wheel in the past and have done what they could to assist returned men. The force of the united effort which has been made to be faithful to the charge laid upon them in the Legion and to bring justice to those who fought and bled for the cause of right, will do much to remind forgetful governments of the wants of their soldiers.

"More power to the Ladies' Auxiliary," said Dr. Sutton, bringing to an end his brief remarks.

The toast to "The King," which opened the short addresses of the program immediately following the supper, was proposed by Mrs. W. Hughes, and responded to with the singing of the chorus of the National Anthem, Mrs. R. Bugg playing the piano.

The program ended with a message from Mrs. Mills to the members of the Legion, when she asked President Heron to convey to them the good wishes of the Ladies' Auxiliary for the coming year.

Donations made to the Auxiliary during the past year are acknowledged from the following: Red Cross Society, Dr. and Mrs. G. S. Cameron, the Thursday Club, the Peter Robinson Chapter I. O. D. E., the Otonabee Chapter I. O. D. E., Mrs. W. R. Morris, Mrs. A Mowat, Mrs R. Harstone, Mrs. H. W. Morphet, Mrs. G. Duncan, Mrs. W. Conway, Mrs. R. M. Waddell, Messrs. R. E. Layfield and Harold Conway.

FINE RECORD HELD BY JAIL

(Continued from page 1)

spend a six months sentence for theft.

Being short of men Jailer Nesbitt had taken the cook out to do some work and put Clarke in his place, as cook in the kitchen. In some manner the prisoner obtained a saw or some other sharp instrument equally good for cutting steel and in the only window in the kitchen he sawed off one of the small upright bars and through a very small opening he managed to get through the window. He tied a cotton sheet to one of the top bars of the same window and by its aid, he was able in some unaccountable way to get it fixed to the window above or to the top of the Hough wall, which runs around the jail yard to prevent prisoners escaping further if they should happen to break jail. Clarke must have climbed up the sheet and then got on the wall from which he dropped to freedom.

The prisoner picked a most opportune time for escaping as Jailer Nesbitt and Turnkey Ray were at their tea after having seen to the feeding of the prisoner.

How he obtained the sheet may be explained by the fact that every Saturday the bedding of the prisoners is taken out to the jail yard for an airing, and Clarke must have smuggled one of the sheets into the kitchen for his escape; but where he obtained the tools to saw off the iron bar is still a mystery.

Before he escaped the prisoner sprung the lock in the room where his clothes were put, after they donned their prisoner garb and thus he was at large in his ordinary street outfit.

Killed Near Toronto.

Clarke however did not enjoy his freedom for long, because early Sunday morning he was found on the C.N.R. embankment, near Swansea, just outside of Toronto, with both his legs amputated. It is supposed that he was riding a freight in his efforts to escape and a sudden jolt dislodged his hold and he fell to the tracks and was run over by the train. He was taken to Parkdale Hospital where he died with words maintaining that he was not Clarke, escaped Peterborough convict, still on his lips.

However, proof of his identity was found on him, which belied even his dying words, in the form of two letters. One of the letters was addressed to George Coates, West Scranton, Pa., and it was written by his mother. Coates had apparently been in trouble on two former occasions and had served terms in jail.

Selyeh's Break; May, 1925.

Isaac Mitchell Selyeh was convicted on March 18 in the local police court for trying to obtain money by false pretences, namely, from Morris Atkins and A. Cherney. He had also stolen a car in Marmora, and for both charges he was sentenced to six months in the jail.

On Sunday, May 18, 1928, about noon, Selyeh made his escape in the following daring manner:

Selyeh walked out of his cell and reached the reception room where prisoners are welcomed to the county jail.

Here he obtained keys which gave access to the store-room, where he recovered his clothes, and obtained a rope. He trespassed on the women's cell, where he fastened one end of the rope and threw the other over a wall at the north end of the jail. Then he slid down to freedom. All this, according to the jailer, done in broad daylight sometime after dinner.

The escaped man was handicapped by a withered right limb, only half of his foot remaining.

However, in spite of his withered foot, the prisoner made clear his escape to Marmora, where he was caught the next day and brought back to complete his sentence, with another six months added to it for attempting to escape.

WOMAN CANDIDATE DEFEATED AT POLLS

Mrs. Edith Kerr McDonald Loses Out in Cobourg Mayoralty Contest.

COBOURG, Ont., Jan. 8 (Canadian Press).—Edith Kerr McDonald, only woman Mayoralty aspirant in Ontario, went down to defeat last night when W. MacArthur headed the poll with 663. McDonald with 333, followed closely on the heels of the second aspirant, Cochrane, with 357, and surpassed ex-Mayor Cooper in last place, with 255.

Deputy-Reeve Willmott was elected to a second term of office. Councillors elected were: Taylor, Jackson, Pratt, McKinnon, Lajoie, Irvin.

NINETEEN DROWNED.

Boat Employed On Sukkar Barrage Works Capsizes On River Indus.

KARACHI, India, January 8 (Canadian Press). — Nineteen men were drowned to-day when a boat employed on the Sukkar Barrage Works capsized on the River Indus as it was returning to shore. Five of those in the boat succeeded in reaching safety.

One elderly woman, three of whose sons were among the victims died of shock at hearing the news.

CLEARING SALE AT CLOSE PRICES

Coats, Mitts, Horse Blankets, etc. Also a number of second-hand Cream Separators, 2 Root Pulpers, 1 Gas Engine, 6 h.p., mounted.

Agency for De Laval Co.

R. C. Heard,
343 Water Street - Phone 1329

In 1492

Columbus discovered a hitherto unknown world.

In 1929

An Unknown World Of Shoe Values Awaits your Discovery

A World of Satisfaction Of Real Close-Out

SAVINGS

THE GREATEST OF SALES

We are positively determined to move this Great Stock of High-grade BOOTS AND SHOES, BAGGAGE, including Trunks and Travelling Cases. Anticipate the whole family's requirements for the next year. There is no way of making money easier—than saving on the necessities of life. The racks are again filled up. No cheap quality Shoes bought for this Sale. Every Shoe marked in Red Sale Prices.

Selling Out The Stock of Routly-Braund Limited. 174 Charlotte

Barrie's

Annual January Sale

Starts Wednesday Morning January 9th

Values Extraordinary on Our Entire Stock of Coats, Dresses and Knitted Wear

16 ONLY
VELVET DRESSES
Black, Printed and Georgette and Velvet Combinations. Values to $92.00. To clear at .....
$24.50 to $72.50

GROUP OF
AFTERNOON GOWNS
All new stock. Each Gown exclusive — Satins, Batiks, Georgettes, and Silk Tweeds. Sizes 16 to 44 .....
25% DISCOUNT

GROUP OF
AFTERNOON AND SPORTS DRESSES
Printed Chiffons, Kashas, Tweeds, Jerseys, Novelty Silks. Values to $39.50. To clear at .....
$15.00 and $17.50

Exceptional Values

GROUP OF DRESSES
Values to $40.00. Crepes, Georgettes, Prints, Wool Georgettes, etc. All sizes and shades. To clear at .....
$19.50

12 ONLY
"GOLFLEX" SPORT DRESSES
Jersey Wool, Georgettes, and Novelty Woollens. All shades. 14 to 40 sizes..
25% OFF

12 ONLY
"BIBURTEX" JERSEY DRESSES
Sizes 14 to 38. Values to $16.50. To clear at .....
$9.75

GROUP OF
AFTERNOON AND SPORT DRESSES
Satins, Georgettes, Jerseys, Kashas, and Printed Silks. To clear at .....
$12.50

VARIOUS OTHER GROUPS
To clear at .....
$22.50 $25.00 & $29.50

A GREAT MANY WOMEN'S DRESSES
included in these Groups. Values to ..
$49.50

BROADCLOTH BLOUSES
Values to $7.50. To clear at .....
$2.95 $3.95 & $3.50

SILK BLOUSES
A few only Printed Silk Blouses. Regular $12.75. To clear at .....
$8.50

Entire Stock of Cloth Coats to Clear at Cost

25% DISCOUNT ON ALL KNITTED WEAR—including Lansea, Swiss and Jaeger.

2 DOZEN ONLY BUTTERFLY AND KNIFE PLEATED SKIRTS
Plain and Pleated effects. Values to $11.00. To clear at .....
$4.95

3 ONLY WINDBREAKERS
Flannel and Knitted, "Zipper" fastened. Values to $18.00. To clear at .....
$7.95

3 DOZEN ONLY SLIPS
Habutai and Rayon. All shades. Values to $3.75. To clear at .....
$2.50

A DEPOSIT WILL HOLD ANY GARMENT TILL WANTED.

310 GEORGE ST. PHONE 340

Obituary

ELSIE DIXON.

Elsie Dixon, two-year-old daughter of Mr. and Mrs. John H. Dixon, passed away Saturday afternoon at the family residence, Hall's Bridge, Harvey Township. The funeral was this afternoon from Belleghem's Funeral Home to the Little Lake Cemetery.

MRS. HERMAN WILSON

The funeral of the late Mrs. Herman Wilson took place yesterday from her late residence, No. 2 King George street with interment in Little Lake cemetery. Rev. Mr. Dudgeon of St. James Church officiated.

The pall bearers were: Percy Atchinson, William Wood, David Manley, Roy Pilling, T. Busly, L. Johnson.

FLORA DAVIS

The funeral of the late Flora Davis took place Friday, January 4th from the family residence to the Little Lake cemetery; Vimy Ridge Lodge L.O.B.A. taking part in the service there. The officiating clergymen were Mr. Marshall from the Dufferin street Baptist Church, Toronto, assisted by Mr. Harton of Park street Baptist Church. The pallbearers were her three brothers, Gordon, Harold and Clair; Robert Davis of Toronto, Fred Edwards and Dick Martyn of this city. The floral tributes were many and beautiful.

MRS. T. THOMAS.

The death occurred very suddenly, this morning, after a long and severe attack of nervous disorder, Mrs. T. Thomas, formerly Elizabeth McLaren, in her fiftieth year. Mrs. Thomas was born in Melbourne, Australia, coming to Peterborough from Ottawa with her husband, Quartermaster Sergeant Instructor Thomas, a few years ago.

The late Mrs. Thomas is survived by three sons, John Frederick, Charles McLaren, and George Walter. There will be a short service at the home on ... evening at 8.30 and the body will be taken to the family plot at Beachwood cemetery, Ottawa, for interment.

WEDDING BELLS

PRESTON—SNELGROVE.

A very quiet wedding was solemnized on January 1st, at Mark Street United Church parsonage, when Marian Etta, oldest daughter of Mr. and Mrs. Bruce Snelgrove of Fraserville, and John Walter Preston, of Lakefield, were united in marriage. The Rev. A. E. Thornley officated.

ROGERS—McILWAIN.

A quiet wedding took place on Saturday afternoon when Jean Madeline McIlwain, eldest daughter of Mr. and Mrs. M. J. McIlwain, 127 Romaine St. became the bride of Mr. William Russell Rogers, of New York City, only son of Mr. and Mrs. C. K. Rogers of Toronto. The ceremony was performed by Rev. J. H. Dudgeon of St. James United Church at the parsonage. The bride wore a gown of pale green georgette with grey shoes and stockings and hat to match. Hhe boquet was of Ophelia roses. She was attended by her cousin, Miss Kathleen Cooney and Mr. Carl McIlwain, brother of the bride, acted as bestman. Immediately after the ceremony, the bride and bridegroom left for a short honeymoon to Toronto and Buffalo.

O'TOOLE—LYNCH.

The Sacred Heart Church was the scene of a pretty wedding on Wednesday morning when Mary Loretta, daughter of Mrs. Hannah Lynch, Otonabee, was united in marriage to Vincent T. O'Toole, son of Mr. and Mrs. Michael O'Toole, also of Otonabee.

The ceremony was performed by Rev. P. J. Lynch, brother of the bride, assisted by Rev. J. J. O'Brien. Two small cousins served in the Sanctuary. During mass pretty solos were sung by Miss Helen O'Toole, cousin of the groom.

The bride, who was given in marriage by her brother, Frank Lynch, wore a gown of rose biege georgette with hat and shoes to match and a seal coat. She carried a bouquet of Ophelia roses. She was assisted by her sister, Kathleen in orchid georgette with seal coat and metallic hat. The groom was assisted by his brother, Alphonse O'Toole of Cleveland.

After the ceremony wedding dinner was served to the immediate friends. Afterwards the young couple left amid showers of confetti for a short honeymoon.

BIRTH.

CHESNEY.—At Hall's Bridge, Ont., on Jan. 5, 1929, to Mr. and Mrs. Roy Chesney, a son.

DIED

WOOD.—In South Monaghan, on Monday, January 7th, 1928, Thomas Wood, in his 84th year. Funeral from the residence of his son, Edgar Wood, lot 11, con. 1 South Monaghan, Wednesday, Jan. 9, 1929, at 1.30 p.m. Interment in Dawson's cemetery.

To the Electors of the Township of Smith.

Accept my heartiest thanks for your splendid vote, and if I am not a public speaker, I will work to the very best of my ability for Smith Township in the coming year.

Wishing one and all a Happy and Prosperous Year.

Gordon Fitzgerald.

IN MEMORIAM

LOWES.—In loving memory of a dear husband and father, William Lowes, who died January 8th, 1926.
It's three long years ago to-day
Since the one we loved was called away.
A loving husband and father, so kind and true,
In life we will remember you.
He had a nature you could not help loving,
And a heart that was purer than gold;
And to those who knew him and love him
His memory will never grow old.
—Sadly missed by Wife, Son and Daughter.

UNSIGHTLY HAIRS
Permanently removed by Electrolysis. Graduate Dermatologist, formerly of Hiscott Institute. Expert Facial and Scalp Massage. Skin Diseases successfully treated. Phone 670-J for appointments.
2d-8,11-4920

Cut Flowers and Blooming Plants

Plenty of both in fine quality. We deliver safely in coldest weather.

Peterboro Floral Co.
347 George St. Phone 1395

IT'S CONFIDENCE THAT DOES IT

De Lux Jellies 5 for 25c

These are guaranteed to be an excellent Jelly Powder.

Christie's Soda Wafers, 2 Packages 25c
Borden's Eagle Brand Condensed Milk, Tin 19c
Choice Dairy Butter, Lb. ... 39c
Aylmer Soup (Vegetable, Celery, Tomato, and Pea), 2 Tins, 19c
Javel Water, Bottle 17c
Toilet Paper ..... 6 Rolls 25c

GROCERY ORDERS DELIVERED FREE

Porter S. White Co.
Phones 1995, 2950 GROCETERIAS 332 GEORGE, 346 CHARLOTTE

HOME EDITION

The Evening Examiner

IF IT WILL HELP PETERBOROUGH AND DISTRICT, THE EXAMINER IS FOR IT.

PROBABILITIES.
North-easterly to easterly winds, with snow or probably part sleet to-night and Thursday.

VOL. LXIII., No. 7 — PETERBOROUGH, ONTARIO, CANADA, WEDNESDAY, JANUARY 9, 1929 — PRICE THREE CENTS

REFORMIST PARTY COMMANDS 53 VOTES

INQUEST IS OPENED INTO OTTAWA CASE

Former New York Gunman is Shot On Street of Capital.

STATEMENT IS MADE.

Brother-in-law Claims He Shot Man To Protect Sister and Mother.

OTTAWA, Ont., Jan. 9.—(Canadian Press).—An inquest was opened this morning into the death of Pietro Parrotta said to be a former New York gunman and convict who was shot and killed last night. He was 36 years of age. His brother-in-law, Bruno Messina gave himself up to the police shortly after the shooting and in an interview published to-day Messina confessed that he shot Parrotta to save his sister, Parrotta' wife, from being forced to go to New York to enter the underworld of that city.

Messina told the authorities that he had served overseas with the 3rd Toronto Regiment and was wounded twice. When he returned to Canada he married. Later he heard that his sister, Angela who was living in Italy had married Parrotta, Parrotta after six months left his wife and went to New York. He had lived in the United States when a boy but had returned to Italy when the war broke out. He sent money to his wife for a time.

Given Three Years

For taking part in a hold-up, Parrotta was sentenced to a term of three to five years in Dannemora, State Prison in Clinton N. Y. Meanwhile Messina was successful in getting the immigration authorities to allow his sister, Angela to come to Canada. Then he sought to have Parrotta released, hoping to re-unite the couple. Parrotta was released about three months ago and came to Buckingham, Que., where Messina was working. Parrotta only worked two days when, according to Messina's statement, he said there was not enough money in it and he could get money much easier in New York.

Messina claimed his brother-in-law beat Angela when she refused to go with him to New York where "He would dress her up fine and introduce her to men with money." The sister had asserted she would rather die than enter that kind of a life He had later beaten Messina's mother and threatened him.

Yesterday morning, Messina said Parrotta was in a bad temper. When Messina came home after buying his mother a coat, he stated he found Parrotta beating the little girl while his wife and mother-in-law stood by crying bitterly. Parrotta told them to shut up or he would slash them, Messina declared.

Everybody went to bed about half

(Turn to Page 16 Please)

DESCRIPTIVE SCENES IN PARKS' SENSATIONAL JAIL BREAK

FACTORS THAT PLAYED A PART IN PARKS' DRAMATIC ESCAPE AND SUBSEQUENT EVENTS

When John Parks sawed through the bars of his jail cell last Thursday night and cleared a twenty-foot wall he led the police officers and civilian posses a merry chase to the home of his girl friend, where he once again slipped from their grasp. (1) A barred window of the local jail similar to the one through which Parks sawed his way to liberty. (2) Alex. C. Parks, convicted of theft of an automobile, who engineered the escape. (3) The jail wall, twenty feet high, which the escaping man cleared after maneuvering the cell window. (4) Sheriff F. J. A. Hall. (5) The jail from which Parks made his get-away. (6) Pearl Bowerman, seventeen-year-old girl friend of Parks, at Aylmer, whom Parks visited following his escape. (7) The Bowerman home at Aylmer, where Parks, with his shoes off and feet in the oven, was surprised by officers and from where he slipped through their fingers.

POULTRY SHOW IS BIG SUCCESS

Eight Hundred Fowl Are On Exhibit in Market Hall This Week.

COMPLETE JUDGING.

One of the most successful shows in the history of the Peterborough Poultry Association in point of quality of the birds exhibited is now being held at the Market Hall. Over eight hundred fowl are housed in comfortable wire pens under the big roof, and, even to one not learned in the art of judging the hens, the standard and high class of the exhibits is at once noticeable.

Practically every breed of hen from the popular breed of White Leghorns and Rocks, down to the most fanciful Houdan and Guinea hens are on show.

The judging were completed late this afternoon and local exhibitors maintained the reputation of this district by carrying off many of the prizes.

Some of the breeds are particularly fine this year, a new standard of quality being set up in the Blue Andalusian class. The whole north end of the building is taken up with the exhibits of bantams, which include the cocky game breed and docile, be-feathered little Cochin.

Pairs of lordly geese add their throaty hisses and honks to the gen-

(Turn to Pag. 16, please)

OFFICER DENIES SPECIAL STORY

Michigan Central Constable Tells of Escape of Parks From Police Posse.

NEVER SAW GIRL.

Indicating that St. Thomas and Aylmer Ontario police are not entirely satisfied with colorful descriptions of the recent escape through their hands of Jack Parks, alias Williams, Peterborough jail breaker, an officer of the Michigan Central Railroad police has written saying the special story was "ridiculous in its entirety, untruthful and very unfair." He goes on to quote the paper as saying that Provincial Constable Shervill said to Parks in the Bowerman home. "Listen guy, I thought you were in jail" and that Parks grabbed his hat and coat and ducked out of the door; also that after the officers had gone to St. Thomas, he returned and there he and the girl sat arms around each other, in front of the stove.

The officer writes that at no time did any of the officers even see Parks, nor was the man in any house with the Bowerman girl; she was not at Aylmer as stated, but at St. Thomas. An account which the officer terms to be a true one, accompanied his letter, and a part of it, bearing on the parts objected to in the second story, reads as follows—

"Provincial Constable D. C. Shervil, who organized the posse with Captain H. O. Taylor of the M.C.R. police department said Saturday morning, that they believed they missed Parks by about three minutes. They arrived at a farmhouse south and east of Aylmer, shortly before 11 o'clock Friday night and learned that Parks had just left there, stating that he intended fixing a punctured tire on the car in which he made his wild dash across Ontario from Peterborough and Oshawa. Constable Shervill stated that occupants of the farmhouse told the police that Parks had rushed into the house about half an hour before, dripping wet and exhausted. He had taken off his shoes and socks and had sat with his bare feet in the oven of the stove. He seemed very uneasy, the police were informed.

Learning that they had missed their quarry by minutes, the police posse, after telephoning to the Aylmer police to be on the look-out for the fugitive, started a search of the district. Constable Shervill stated that he believes at one time Parks was hiding in an old barn as they approached it and that at another time he was crouched at the bottom of one of the high ditches, as they passed along the road. The district was searched under difficulties, as much of it is heavily covered with underbrush and contains much swamp land. It was an ideal place in which to hide.

Fondness for a young lady whose home is near Aylmer, is believed to have lured Parks back to this district. The police officers were aware that he had been keeping company with the young woman and acting on this knowledge, they visited her home, early Friday evening. They were told that Parks had been there but had just left for St. Thomas where the young woman is now employed. After notifying police Constable Shervill and Captain H. O. Taylor of the M.C.R. police department, motored back to the city and located the young woman. Constable Shervill reported that she admitted that Parks had been to see her and said that he had left, stating that he was making for the United States. City police officers were enlisted in a hurried search of the city, then the officers returned

(Turn to Page 16 Please)

FIRST DAY OF HIGH COUNCIL IS OCCUPIED IN ORGANIZATION; GENERAL HAS TEN SUPPORTERS

No Statement is Made On Critical Question Before Salvation Army Leaders.

LEADERSHIP DISCUSSED.

Commissioner Hay Favors Far Reaching Reforms in Government of Army.

SUNBURY-ON-THAMES, Eng., Jan. 9 (Canadian Press).—The Reformist party in the Salvation Army High Council, headed by Evangeline Booth, was understood this afternoon to have 53 members on its side, as against ten non-Reformists headed by Mrs. Bramwell Booth, wife of the General, and Catherine Booth, his daughter.

It was stated that thus far there had been no vote on the fitness of General Booth to continue as head of the army. Whether this division of 53 to 10, which would mean his deposition, would persist when that question arose, was unknown.

It was understood that the councillors have been seated in the Council Chamber in accordance with their leanings. That is the Evangeline Booth group is all together while the ten Bramwell Booth supporters are sitting side by side. At the latest reports Mrs. Bramwell Booth had not made any statement before the Council but was awaiting developments.

Catherine Booth and some of her father's supporters held frequent conferences to-day in her cottage across the road from the Council building.

The Salvation Army solicitor was present at to-day's session of the Council when Commissioner Catherine Booth hurried to her cottage for the conference after luncheon, there was a grave expression on her face, from this head-quarters under the shadow of the mansion where the Council sessions are being held, it is understood there is constant telephone communication with General Booth and the telephone bell within the cottage could be heard ringing at frequent intervals.

A solid day of routine organization, the High Council of the Salvation Army to-day was understood to have begun discussion of the fitness of General Bramwell Booth, leader of the Army, to continue in office in view of the condition of his health.

It was understood that this question, the chief reason for which the High Council was summoned, was taken up during this morning's session, but nothing was divulged officially.

Elects President.

The Council adjourned for lunch at 1.00 p.m. The Reform party in the Salvation Army was believed in some quarters to-day to have scored an in-

(Turn to Page 16 Please)

Teach Judges In Austria How To Operate Cars

VIENNA, Jan. 9. — Austrian judges having to deal with cases concerning automobile driving (especially automobile accidents) will be taught at the expense of the state how to drive a car, before commencing to condemn the ever-increasing number of auto criminals.

This wise decision was announced by the Austrian ministry of justice, which, however, refused to answer the question when the same theory will be applied to other sorts of crime.

KIWANIS CLUB HELPS SCHOOL

Ontario Members Contribute Another $5,000 To Bowmanville Boys' Farm.

PART OF ACTIVITY.

TORONTO, Jan. 9 (Special). — On behalf of Ontario Kiwanis Clubs, the Government of the Province was presented on Tuesday afternoon with a further payment of five thousand dollars in connection with Kiwanis Lodge, one of the splendid buildings comprising the Boys' Training School at Bowmanville.

Honorable Lincoln Goldie received the deputation, which consisted of W. R. Cockburn, Toronto, chairman of the Kiwanis Bowmanville committee; W. Y. Mills, Kingston, immediate past governor of the Ontario-Quebec Maritime district; and J. Smyth Carter, Toronto, lieutenant-governor of the northern division of this district.

In presenting the cheque, Past Governor Mills assured the Provincial Secretary of the earnest ambition of Kiwanis to assist in placing and keeping in touch with the boy graduates of the school. Hon. Mr. Goldie expressed thanks for the interest which Kiwanis had manifested during the past several years in this project, and happily looked forward to a continuance of the same interest in even larger measure.

One of the objectives of Kiwanis International is the welfare of the underpriviliged child and the work done at Bowmanville school fits in admirably with that program.

WORKMAN LOSES HIS LIFE IN WAREHOUSE EXPLOSION

British American Gasoline Station Blows Up in the City of Ottawa.

FIRE HARD TO FIGHT.

String of Empty Railway Cars Beside Tanks Are Partially Destroyed.

OTTAWA, Ont., Jan. 9. —(Canadian Press). — Alexander MacKenzie, of this city, lost his life this morning in a gasoline explosion and the ensuing fire in the warehouse of the British American Oil Company, Preston St. The property loss is estimated at about $40,000.

Mr. MacKenzie was the only person in the building when the explosion took place. The immmediate cause was gasoline on the warehouse floor, the fumes of which probably ignited from the furnace and resulted in an explosion which blew off a large part of the room of the one-storey building and wrecked the side wall. The body of Mr. MacKenzie was found, badly burned, on the platform with his feet inside the door. It is thought that he was stunned by the explosion and never knew what had happened. Clifford Lahey, driver for one of the trucks, was in the building just a minute before the explosion.

The fire was a difficult one to fight owing to the burning oil and gasoline being carried by the water. A string of empty railway cars on the siding caught fire when burning oil was carried under them but only two cars were damaged.

Between the warehouse and the railway tracks are four large steel tanks for gasoline, with a capacity of about 30,000 gallons, but these were not filled to capacity. From these tanks an underground pipe leads to the warehouse for filling iron drums for delivery in small lots. It is thought that the gasoline spilled on the floor was from a leaky valve in this feed pipe.

139 Families Are Put On 5,761 Acres Of Land

HAMILTON, Ont., Jan. 9. —In less than 10 months of operation in Ontario the Canada Colonization Association has placed 139 families on 5,671 acres of farm lands, according to W. C. Kent, the Hamilton representative. The largest deal involved the Hyman farm at Harrow, on which 12 families have been located —all of them being British. The objective for the year had been set at 125 families, but this figure had been exceeded before the firt nine months had passed.

MEASLES CASES ARE INCREASING

Approximately Forty Have Now Been Reported To Dr. T. W. H. Young.

LACK OF CAUTION.

With two and three cases of measles being reported daily, the total number now existent in the city of Peterboro is approximately forty, according to the Medical Officer of Health, Dr. T. W. H. Young.

In discussing the spread of the disease, the M. O. H. pointed out that in many cases, there is a continued lack of caution on the part of those having the disease and contacts in the same house, and that while the health officialh might placard these houses, they cannot take it upon themselves to "sit" on their door steps to keep them in."

GOVERNMENT PREPARED TO ACCEPT PROPOSALS

Sportsmen From All Parts of Province at Session of Game and Fish Committee.

SITUATION SERIOUS.

TORONTO, Ont., Jan. 9.—(Canadian Press)—Sportsmen, representatives of Anglers organizations, fishing clubs, resort owners, and guides from all over the province, were present in force this morning at the opening of the concluding session of the Ontario Game and Fish committee, in the parliament buildings.

Hon. W. Finlayson assured the meeting of the good wishes of the Prime Minister who he said was prepared to accept any feasible and practical proposals that might be put forward. The province of Ontario said Mr. Finlayson was so enormously rich in forests and game, that people had grown up to look on timber, game and fish as something they did not have to worry about. People would have to be acquainted with the fact that if they were going to go on as they were doing, the fishing industry would very soon be wiped out altogether Too much was expected from legislation and the enactment of regulations, and what was necessary above all was the education of the public opinion.

Hon. Finlay McDiarmid, chairman of the committee pointed out that the people of the province were beginning to realize the seriousness of the situation. There was no doubt at all but that they were on the verge of game depletion.

C. W. Warburton, representing the Federation of Anglers, said the government was somewhat disposed to avoid responsibility, and throw it back on the people out the people expected leadership from the government, and would abide by any laws that were enacted, (applause). They could not he said, make progress without paying attention to the scientific aspect of the matter and in this respect they were fortunate in having the assistance of Professor B. A. Bensley.

Mr. Warburton, then read the recommendations of the association.

J. B. Brady of Timmins, said his branch of the association was responsible for the suggestion that the whole question with respect to fish ladders, should be reviewed. Speaking of local conditions, he said the Mattagami River was formerly the finest trout stream in the country. There was not a fish ladder on the river, and fish were unable to reach

(Turn to Page 16 Please)

PHYSICIANS SATISFIED WITH KING'S PROGRESS

Princess Mary Carries Encouraging Message To Children's Fancy Dress Ball.

PASSED FAIR NIGHT.

LONDON, Jan. 9. —(Canadian Press). — King George's physicians to-day continued satisfied with his condition and it was generaally recognized that only slow progress could be expected under the present circumstances.

Princess Mary carried the encouraging message that the King was recovering to persons conducting a children's fancy dress ball which she attended at Harrowgate yesterday. The cheerfulness with which she shared in the festivities reflected the growing, if cautious, optimism prevalent in the royal family and palace circles generally.

The Dukes of York and Gloucester continued on their shooting holiday at Sandringham. The Queen had as her only companion at dinner the Prince of Wales, Prince George being absent owing to a slight indisposition.

Passed Fair Night.

It was authoritatively learned at Buckingham Palace shortly before noon to-day that King George had passed a fair night and his condition was unchanged.

The King's doctors Sir Stanley Hewett, Sir Hugh Rigby and Lord Dawson of Penn, consulted as usual this morning, but as was the case yesterday, no official bulletin was issued. This discontinuance of the morning bulletin was regarded as in itself a favorable sign even though recent statements by the doctors have indciated no change in the King's condition.

This stationary period was pointed to as emphasizing the warning that the King's progress in regaining his strength after his long and exhausting illness must necessary be slow.

Another stereotyped medical bulletin on the condition of the King was issued at Buckingham Palace, last night. It was signed by Sir Stanley Hewett and Lord Dawson of Penn.

The public showed a distinct decrease in interest in the case yesterday and is beginning to adopt the view that so long as "no change" is recorded there's no occasion for anxiety about the King.

MUSIC IN PILLOWS

LIVERPOOL, Jan. 9.—The Liverpool Open-Air Hospital for Children has installed radio phones in pillows on each hospital bed. Music may now be heard by the patients while resting on their pillows.

Authorities Searching For Missing Husband

MONTREAL, Que., Jan. 9. — (Canadian Press) —Detectives investigating the death of Mrs. George Schnabel, whose body was found in a field at Cornwall, Ont., last week, after being missed from her west end home since September 3, and also investigating the mysterious disappearance of her husband, stated yesterday that they had secured several promising clues as to the whereabouts of George Schnabel. The woman's husband disappeared from Montreal three months after his wife was reported missing.

DENIAL IS MADE BY DELEGATES

Story of Canada Refusing To Accede To American Request Is Denied.

HAVE NO AUTHORITY.

OTTAWA, Ont. Jan. 9.—(Canadian Press).—The Canada-United States anti-smuggling conference today issued a denial of statements appearing in a morning paper that the Dominion will not accede to the request of the American delegation for refusal of clearance to liquor cargoes for the U.S.

"The statement of the conference reads as follows:

"The statement in a morning paper that intimated had been given by the Canadian delegations to the conference that the Dominion would not accede to the request of the U. S. that Canada should prohibit the issuance of clearance papers to liquor-laden vessels bound for the U.S., is without foundation."

"It was made clear at the beginning of the discussion that the Canadian delegates had not authority to speak for the government. They have not formulated any report or recommendation and any discussion which has hitherto taken place has been for the sole purpose of obtaining an exchange of opinion as to how any change in the existing arrangements would operate."

VETERAN'S JEWEL PRESENTED TO BROTHER FRANK WISE, P.G.

District Deputy Grand Master Conducts I.O.O.F. Installation Ceremony.

GAVEL GIVEN LODGE.

Wood Was Secured From Olive Tree Which Grew in Bethlehem.

The installation of officers of the two local lodges of the Independent Order of Oddfellows took place on Monday evening in the I.O.O.F. Temple, after the routine business of Otonabee Lodge, No. 13, had been transacted.

This ceremony was in the able hands of District Deputy Grand Master H. A. Fallis, Millbrook, and the members of District Committee, No. 44, and was carried through with promptness and despatch, and at the close a hearty vote of thanks was tendered the installing officer and his suite.

Past Grand Master J. A. Tully, of Toronto, then called on Brother Frank Wise, P.G., to come forward, and in a pleasing and witty address, and emphasizing Brother Wise's long service and valuable assistance in carrying on the work of Otonabee Lodge, referred to the great pleasure it gave him in being the happy medium of presenting to Brother Wise, on behalf of the lodge, a veteran's jewel, also expressing the wish that he be long spared to wear it.

Brother Wise made a suitable acknowledgment, which was followed by generous applause.

District Deputy Fallis here stated that he also had a pleasant duty to perform on behalf of Mrs. Alfred Gaskins, of Auburn, New York U.S.A., and made the presentation of a handsome presiding officer's gavel to Otonabee Lodge, No. 13, in memory of her late husband, Brother Alfred

(Turn to Page 16 Please)

Robbers Force Entry Into Liquor Store

SAULT STE. MARIE., Ont., Jan. 9.—(By the Canadian Press).—Warrants were issued to-day for the arrest of two men suspected of complicity in an attempted robbery at the Government liquor store here last night, when the thieves were interrupted in their effort to get away with twelve cases of liquor.

135 DEATHS WITHIN WEEK

Flu Epidemic Is Said To Be Abating in Toronto and Province.

13 DIED LAST NIGHT.

TORONTO, Ont., Jan. 9. —(Canadian Press). — Further improvement in the influenza situation in this city, which has claimed 135 lives within a week, was noted to-day with decreases in the number of deaths and the number of new cases admitted to hospitals.

Only thirteen deaths were recorded over night at the City Hall. One was from influenza, ten from flu-pneumonia, and two from pneumonia. Only eighteen calls for nurses were received yesterday.

Dr. W. J. Bell, Deputy Provincial Minister of Health stated to-day that reports from district officers throughout the Province received at the Parliament Buildings, to-day confirmed the belief that the epidemic was abating. Medical authorities said that the present type of influenza is of shorter duration than any encountered in the past.

CANADA WILL REFUSE TO STOP LIQUOR EXPORT

Dominion Officials Believe Such Policy Would Make Coast Smuggling Cove.

CONFERENCE BEING HELD.

American Delegate Quotes Figures in Support of Plan To Prohibit Export.

OTTAWA, Ont., Jan. 9 (Canadian Press).—Canadian delegates to the Canada-United States anti-smuggling conference at the initial meeting yesterday intimated their rejection of a suggestion by the American representatives that Canada should refuse clearances to vessels carrying liquor to the United States. Official statements were issued last night on yesterday's proceedings by delegates of both countries. The conference is to be continued to-day.

In dealing with the proposal voiced by the United States representatives for the refusal of clearances to vessels conveying liquor to the American Republic, the Canadian statement reads:

"In connection with the suggestion for the refusal of clearances to vessels carrying liquor, attention is called by some members of the Canadian delegation to certain administrative difficulties which might arise, particularly by the driving of the export of liquor under cover and diffusing it over wider border areas. A further exchange of concrete illustrations was given, showing the length to which the people interested in the liquor traffic had gone to get their consignments."

Big Increase.

The anti-smuggling treaty of 1924 had not filled the purpose for which it had been designed, he declared, although Canada "had fully and faithfully discharged the obligations which she assumed under the present treaty." The ineffectiveness of the treaty, Admiral Billiard went on, was illustrated by the fact that the total value of whiskey declared in accordance with Canadian regulations for export had increased from $12,572,011 for the fiscal year 1925-26, to $18,380,070 for the year ending March last. "May I be permitted to say, however," he concluded, "that we shall continue to be good friends and good neighbors, no matter what may

(Turn to page 7, please)

LINES WAITING AT CARDIFF OFFICE

Increase in Men For Farm Settlement in Canada is Expected.

LIVERPOOL, Jan. 9 (Canadian Press Cable).—Emigration queues are forming outside the new emigration offices of the Canadian government at Cardiff, according to advices coming from South Wales. The office, which was only opened Monday, is reported to be besieged by young men, many of them coal miners, anxious to make a new beginning in the Dominion.

Authorities, both British and Canadian, expect heavily increased migration of British farm settlers to Canada in the spring. Negotiations are underway between the two governments, it is understood, looking to the movement of 6,000 trained and partially trained men for farm work in April.

THE WEATHER

TORONTO, Ont., Jan. 9 (Canadian Press).—Pressure is high on the Atlantic and Pacific coasts, while a disturbance of increasing intensity is centred over the south-west states. The weather has been mostly fair and cold from the Ottawa Valley eastward, while snow has fallen in the Georgian Bay region, Manitoba, and Southern Saskatchewan.

Forecasts.

Lower Lakes Regions—South-westerly shifting to south-easterly winds, and becoming strong; snow, probably turning to rain to-night and Thursday.

Georgian Bay—North-easterly to easterly winds, with snow or probably part sleet to-night and Thursday.

Northern Ontario—Fair and cold. Thursday—Easterly winds, with snow.

Ottawa and Upper St. Lawrence Valleys—Mostly fair and cold. Thursday—Easterly winds, with snow or sleet.

Lower St. Lawrence—Fair and cold to-day and part of Thursday; probably followed by snow.

Gulf and North Shore—Moderate to fresh westerly winds; fair and cold to-day and Thursday.

Superior—Strong easterly to north-easterly winds, with snow, or probably part sleet to-night and Thursday.

Manitoba—Local snowfalls to-day; mostly fair and colder to-night and Thursday.

Saskatchewan—Fair and cold to-day. Thursday—Fair and moderately cold.

Alberta—Fair to-day and Thursday, not much change in temperature.

Mid pleasures and palaces
though we may roam,
Be it ever so humble, there's no
place like home.

—:—

Bring back the old Peterborough boys and girls for Old Home Week. Now is a good time to write your invitations.

MINISTER PLANS TO RESTRICT IMMIGRATION FROM EUROPE

Hon. Robert Forke Has Decided To Decline the Renewal of R. R. Agreement.

CURTAILMENT THIS YEAR.

One Year's Notice Must Be Given Railway Companies of Cancellation.

OTTAWA, Jan. 9. —Telegraphic advice reached Ottawa, yesterday from Winnipeg that Hon. Robert Forke, the Minister of Immigration, is planning to restrict immigration from Central and Southeastern Europe.

It could not be learned here whether the Minister intends applying some kind of quota law to people from the non-preferred countries, but it is understood he will decline to renew the railways continental agreement which expires on Oct. 1, 1930.

One Year's Notice.

The agreement is subject to cancellation at any time on one year's notice and the Minister has the absolute right to suspend the agreement either for a stated or indefinite period if the railway companies fail to implement the provisions of the pact or if labour conditions in Canada demand such action.

The agreement in question is the one which permits the Canadian Pacific and Canadian National Railways to bring agriculturists, agricultural workers and domestic servants who are mentally, morally, physically and industrially fit, and of a type suitable for permanent settlement in Canada.

It was made on Sept. 1, 1925, for a period of two years and renewed on Oct. 1, 1927, for three years, but with certain changes due to public opinion, which demanded restriction of the influx from non-preferred countries. This influx has been increasing at such a rate that more Continental Europeans have been arriving in Canada during the last two or three years than Britishers and the department now feels that the time has come to apply further restrictions.

Speaking at Winnipeg of affairs in his own department, Mr. Forke announced that immigration of Central Europeans would be curtailed this year He hoped for increased immigration from the British Isles. Immigration authorities were cognizant of public opinion in Canada not being favorable to large percentage of the annual inflow being from non-preferred countries.

LOYAL FORCES ARE REPULSED

Rebels Are Reported To Be Gaining Ground in Afghanistan.

DETAILS NOT AVAILABLE.

NEW DELHI, India, January 9 (Canadian Press). — Messages from Kabul, Afghanistan to-day indicated that rebels were gaining ground and pushing back King Amanullah's troops in the neighborhood of the capital. The messages said that the rebels were attacking from a north-westerly direction.

PESHAWAR, India, January 9 (Canadian Press). — A battle between Afghan rebel forces under Bachai Sakao and King Amanullah's troops has been under way since Monday, ten miles from Kabul, Afghanistan. So far the king's troops have had the advantage, but details were not available to-day.

LONDON, January 9 (Canadian Press). — An Exchange Telegraph despatch from Peshawar to-day said that one rebellion in Afghanistan had been quelled that of the Shinwari tribe which centred around Jalalabad.

After the distribution of a large quantity of gold the Mohmands and Khuhuanis sided with King Amanullah at a special gathering of chiefs which impressed the rebels effectively. With a view of pleasing the Shinwaris to enable them to boast of what was really an empty victory the Mohmands and Khuguanis retired from Jalalabad, leaving the Shinwaris in full possession.

Every Man Past 40 Should Make This Test

For Amazing and Lasting Relief From Middle-Age Ailments That Cause Daily Annoyance and Sap Vital Force

No longer need men near or past the prime of life put up with those painful and often embarrassing conditions brought on by overworked, sluggish Kidneys, Bladder Weakness and Prostrate Gland Trouble, with their distressing symptoms of Lameness, Pain in back and down through groins, scanty but frequent and burning urination, "Getting-up-Nights," Nervous Irritability and lack of force—because a ten day test of Dr. Southworth's URATABS will convince the most skeptical of the value of this special treatment for their particular case.

Amazing testimony of Physicians and users gives convincing proof of the power of URATABS to restore Health and Strength to a weakened, inflamed or irritated Bladder and Urinary Tract. A multitude of alarming symptoms seem to quickly disappear—and you see and feel a truly genuine improvement often within two or three days. "No more Backaches, no more pain, no more embarrassment or Getting-up-nights. I now sleep soundly, and get up in the morning full of 'pep' thanks to URATABS!"

While new to the general public, the wondrous value of URATABS has been thoroughly proven by nearly 40 years of successful use in the private practice of Dr. H. C. Southworth. And now any good druggist will supply them on a guarantee of satisfaction or money back. Try URATABS today.

You will find many things in the Classified Ads. of The Examiner.

Y. M. C. A. Postpones All Events For 2 Weeks

Due to the prevailing epidemic of influenza in the city, the Y.M.C.A. Boy's Department, in an endeavor to co-operate with the local health authorities, are postponing all movie-shows and other gatherings for the next couple of weeks or so until the situation is fully cleared up.

FRENCH PLANE DROPS INTO SEA

Five Men Lose Their Lives Testing Out New Naval Ship.

ONE BODY RESCUED.

SAINT-RAPHAEL, France, Jan. 9.—(Canadian Press). — Mystery to-day surrounded the plunge of a French naval plane during a test flight which carried 5 men with it to their deaths. The machine, a large all metal trimotor seaplane, was being subjected to trials by Lieutenant Campardon, chief testor of the Naval Air Depot. He was accompanied by Lieutenant Requin and three mechanics.

The seaplane was flying at a height of 300 feet, 4 miles off the coast when suddenly it was seen to plunge head long into the sea, sending up an immense column of water. Launches dashed to the rescue. The machine was found 15 feet below the surface.

The rescuers were only able to recover the body of Lieutenant Requin.

INDIAN SINGER IS DEAD AT VANCOUVER

Frances Nickawa Made Concert Tours of England and Australia.

VANCOUVER, B.C., Jan. 9.—Frances Nickawa, the Cree Indian reciter and singer is dead here. She was married two years ago to Russel Mark, an Englishman, and they travelled and gave concerts together, Mr. Mark playing her accompaniments. Miss Nickawa was a skilled interpreter of Pauline Johnson's poems, and she toured Australia and England, giving receitals. She belonged to the Northern or Wood Cree Indians, and her early education was received at Norway House, Northern Manitoba, where she was born.

HONORS CANADIANS.

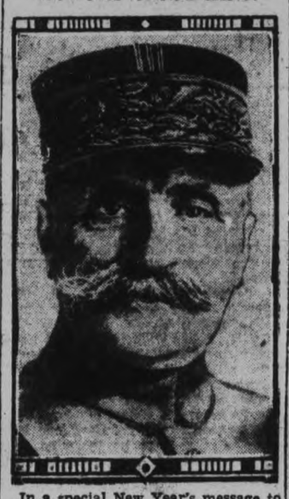

In a special New Year's message to the people of Canada, Marshal Foch, above, French generalissimo, paid striking tribute to the valor of Canadian troops and the importance of their contribution to victory.

FOUR BODIES ARE RECOVERED

Twenty-five To Thirty Were Injured in English Train Wreck Last Night.

ENGINEER KILLED.

ASH CHURCH, Eng., Jan. 9.—(Canadian Press)—Working all night by the light of flares and acetylene lamps, rescue workers today had recovered four bodies from the wreckage of a passenger train which crashed into a freight train last night. Twenty-five to thirty persons were injured in the wreck which occurred in a thick fog just outside of the station.

The coaches of the express train were crushed and torn into strips. Wreckage was piled high across the railway. The work of rescue was hampered by fog and frost.

The engineer of the express train was killed as were three passengers. The victims were found buried beneath tons of wreckage.

The scene of the accident was 30 miles from Charfield where last October, fifteen person were killed and 30 injured in a train wreck.

COUNCILLORS TIE FOR LEAD

R. Bolton and J. H. Crowe Secure 188 Votes Each in Municipal Election.

RESULTS GIVEN.

(Examiner Correspondence)

DOURO, Jan. 9.—The election results for the Township of Douro, held on Monday, resulted in Councillors R. Bolton and J. A. Crowe being tied for first place at the polls with 188 votes each. The other two councillors who were elected were J. D. Shea with 173 votes and T. J. Fitzgerald with 172 votes. The defeated candidate, A. Allen received 50 votes.

	Allen	Bolton	Crowe	Fitzgerald	Shea
Centre Ward	20	16	18	26	31
West Ward	6	63	52	40	41
East Ward	23	43	51	68	63
North Ward	1	66	67	38	38

HUNTINGDON TOWNSHIP.

IVANHOE, Jan. 9.—At the municipal election held in Huntingdon Township, William Morton was elected Reeve defeating George Cook with a majority of 141.

Councillor E. Sarles headed the polls with 322 votes, the other councillors elected were: A. Hagerman, 290 votes; W. Ash, 262 votes, and S. Donnan with 257 votes. The defeated candidate was C. Moreland.

The vote was very small at each polling division on account of the icy roads.

BARCLAY FACES MURDER CHARGE

Coroner's Jury Finds Man Caused Mrs. Agnes Hudson's Death.

THROAT WAS CUT.

TORONTO, Ont., Jan. 9. —(Canadian Press). — A coroner's jury yesterday found William Barclay responsible for the death, New Year's Day of Mrs. Agnes Hudson. Mrs. Hudson was found lying in a room occupied by Barclay and died later in the General Hospital. The jury verdict found that she died from wounds received from Barclay cutting her throat.

A charge of murder has been laid against Barclay.

STRANGE AS IT SEEMS— by John Hix

Special Bureau Will Not Supercede Institute

TORONTO, Ont., Jan. 9.—(Canadian Press.)—The Department of Agriculture will not supercede the Women's Institute branch by a special bureau, Hon. John S. Martin stated yesterday before a deputation from the United Farm Women of Ontario. Mr. Martin, however, gave assurance that he would endeavor to form a measure of co-operation that would ensure the United Farm Women the same work now being provided for the Institutes.

ONE KILLED SIX INJURED

Man Is Knocked Down By Fire Truck On Toronto Streets.

STREET CAR CRASH.

TORONTO, Ont., Jan. 9 (Canadian Press) —One person was killed and six injured in two accidents here yesterday. Edward Hughes, 49, was struck by a fire engine as he was crossing the street in the downtown district and although rushed to the hospital he died soon after being admitted. No blame for his death was attached to the crew of the fire engine.

Another fire engine was also involved in the other accident, which injured six people, one seriously. The engine crashed head on into a street car which was moving across the street interesection and thus blocked the passage of the fire truck. The crew of the fire engine were flung headlong from their car and had to be removed to the hospital, where is was found that one of them was in a serious condition, and may die.

OFFER MADE TO ALBERTA

Dominion Will Turn Over Natural Resources Along With $562,500 Subsidy.

RESULT OF CONFERENCE.

EDMONTON, Alta., Jan. 9 (Canadian Press).—All the natural resources except National Park areas to be turned over in toto to the province; annual cash subsidy of $562,500 to be paid in perpetuity, and school lands and funds to be administered in accordance with the provincial laws.

These are the main terms of a new offer that has been received by the government from Hon. Mackenzie King, in behalf of the Dominion Government, for the transfer of Alberta's public domain. The offer is a follow-up of the recent conference in Ottawa and in general accords with what the Prime Minister at that time told the Alberta ministers would probably be offered.

REAL ACTORS.

BERLIN, January 9. — Berlin has a group of actors and actresses that produce impromptu plays. The audience is requested to supply the title of an imaginary play. The troupe at once produces the play, making up the plot and conversation as the play proceeds.

TREE ELECTROCUTED.

NEW YORK, January 9. — A white oak tree in the Botanical Gardens here was struck by lightning. Immediately, a change could be noticed. The leaves started to wither and in a short time it presented an autumnal appearance in contrast to the bright green of the rest of the grove. The ring count of the tree showed it to be 200 years old.

DISMAL wails or placards on trees seldom bring back lost articles. But scores of folk have recovered their valuables by means of an ad in the Lost and Found columns of the

The Examiner

3d-m,w,t

LEGISLATION FOR ONTARIO ASSEMBLY

Government Will Submit Bill To Ratify Old Age Pensions at Coming Session.

TORONTO, Ont., Jan. 9 (Canadian Press).—A grist of fairly important legislation, in the form of government and public bills, will be presented to the Assembly at the coming session which opens Jan. 30.

Government bills are to include the old age pension measure; providing for additional aid to the Ontario Research Foundation, and important revision of the Hospitals Act. There is a possibility of amendments to the Inn Keepers' Act, and the announced increase of gas tax requires change of the statute. Amendments to the Liquor Control Act if any, will be of a minor nature, Premier G. H. Ferguson has intimated.

A bill creating a racing commission for Ontario may be submitted, but it is understood that the matter is not yet definitely settled. Recommendations by Judge Godson, arising out of the Hollinger fire, may require some legislation.

A bill providing for licensing of real estate dealers, is regarded as likely to be introduced. The measure was asked for by the dealers in September, 1927, and consideration was then promised. The object is to protect the profession and the public against unscrupulous operators.

A somewhat similar measure has been urged by the Architects' Association. It is proposed to require registration, with a suitable examination provided for, though members of the profession now practising would not need to undergo any test.

Organized Labor is asking for licensing of barber shops. Institution of the three-platnoon system for firemen, equivalent to eight-hour day, is also sought, as well as changes in the Workmen's Compensation Act and Mothers' Allowance Act.

A proposal for the bonding of lawyers to give protection against defalcation in respect to trust funds, also comes from Labor, but so far as can be learned at this stage, the government does not regard the need as urgent, on account of the matter having been taken up direct by the Law Society.

Extension of the Minimum Wage Act to apply to boys, was urged by Labor in January, 1927. Recently a report was submitted to the Government by the Minimum Wage Board, dealing with the matter, but neither Hon. Forbes Godfrey nor Premier Ferguson seem favorably inclined toward legislation.

A score of private bills have been or are being advertised. Among the new applications is that of Brockville Loan and Savings Company, to carry on the business of a trust company, change its name and increase authorized capital stock from $500,000 to $1,000,000. Leamington seeks to confirm a drainage by-law; Essex Border Utilities Commission asks confirmation of the purchase of Walkerville water system and the entry of Sandwich South to its jurisdiction. Port Arthur applies for a declaration of title as to water lots conveyed to W. S. McEwen, validation of tax sales up to last January, and confirmation of a by-law guaranteeing securities of the General Hospital up to $200,000.

EXHIBITION CANCELLED

LONDON, Jan. 9.—One Mr. Fitzgerald, of Barnet, was growing a giant pumpkin for exhibition at a fair. He provided every care that could be given a pumpkin and it grew ponderous. Then one day, Fitzgerald went out to inspect the pumpkin and found that his Persian cat had scooped out a cavity in it and had taken possession with a litter of four kittens.

BRANSBY WILLIAMS
who enacts leading role in "Oliver Twist," at the Grand Opera House, to-night.

"I had such terrible
ASTHMA
for 24 years, I never lay down at night," writes H. Picotte, Penetanguishene, Ont. "I had to sleep sitting up, if I slept at all. I decided to try RAZ-MAH. Before I had taken two $1 boxes I felt relief. I continued the RAZ-MAH. Soon I was able to lie down and sleep...for 4 years I have had no trouble."

The same old story—awful nights of slow strangulation, heart pounding like a trip-hammer, terrible choking spells—no sleep, no rest—torture!...then RAZ-MAH, sleep, blessed relief. Just clean capsules, no smokes, sprays, snuff.

Guaranteed relief from a $1 box, or money back. At all druggists. Good for chronic Bronchitis, Bronchial and Head Colds, too. 113

Templeton's wonderful
RAZ-MAH

OLD HOME WEEK

June 29th to July 7th

OBJECTIVES OF CITIZENS:

(1) To bring back every person who was born or lived in Peterborough City and County, with their families.

(2) To supply entertainment that will revive the pride of these people in Peterborough and send them out to carry the fame of this district to all Canada and United States.

With these objects in view, readers are requested to supply on this coupon the names and addresses of Peterborough City and County old boys and girls, so that the Civic Old Home Week Committee can write invitations to them. The coupon to be returned to P. H. Dobbin, General Secretary, City Hall Building, Peterborough, will give the desired information.

TO THE CIVIC OLD HOME WEEK COMMITTEE:

The following is information about a former resident of the City or County of Peterborough:

Name of Old Boy or Girl .....

Address .....

Name Supplied by .....

Address .....

Other Information .....

.....

.....

Store Fixtures

Your Opportunity for a Real Bargain

Must Close Out at Once at Howden's Shoe Store

1 NATIONAL CASH REGISTER of the newest model. Cost $500 for $250

1 LARGE SAFE Worth $150, for $50

silent Salesman Show Cases, Shelving, Chairs, Carpets, Window Drapery, Fixtures, Mirrors, Typewriter and Awning.

Everything Must Go. No Reserve

The entire Shoe Stock and Fixtures at Half Price and Less.

Chas. Lyons Liquidating **HOWDEN'S Shoe Store**

406½ George St — Next Gov. Liquor Store

"Flu" Epidemic at Thomasburg - Cavan Youth Awarded Prize

SERVICES IN TWO CHURCHES ARE WITHDRAWN

Much Sickness in Thomasburg District On Account of Influenza Epidemic.

ACCIDENTS ON HIGHWAY.

Several Cars Reported in Ditch at Blakely-Lee Road Crossing.

THOMASBURG, Jan. 9.—(Examiner Correspondence).—The influenza epidemic is raging here as well as in many other places and the local doctor is busy day and night. In one house there were as many as seven persons ill at the same time. Services in the two local churches were withdrawn on Sunday and the public school has been closed.

Many Accidents.

The roads in this district were very slippery by the rain on Saturday evening, resulting in many accidents. The corner between Mr. Blakely's store and Mr. Lee's house is a particularly bad place for the cars. Early on Sunday morning a car driven by Mr. Lovabond turned on this corner and backed into Mr. Lee's yard, breaking off two fence posts and the gate.

Another car driven by Mr. Reid broke a post on the verandah of Mr. Lee's house, when the driver lost control of the car.

Several other cars were reported in the ditch and one owned by Mr. Thompson had a wheel broken off.

CHARLES SHIER ELECTED REEVE

Three Contests For Reeveship in Townships of Victoria County.

SMALL VOTE POLLED.

LINDSAY, January 9 (Special to The Examiner). — There were three contests in the townships in Victoria County for Reeveship yesterday, but the vote polled was small owing to unfavorable weather conditions In Fenelon Township Charles Shier defeated Jasper Forman by eight votes. In Eldon Township Samuel Lovett defeated Donald McDonald by 108 votes; while in Emily Township Jeff Ashmore won out over his opponent, Thomas Rice.

The personnel of the County Council is as follows: Bexley, W. G. Richmond; Bobcaygeon, W. C. Moore; Carden, J. A. McGillivray; Dalton, H. McCaughey; Eldon, S. Lovett; Emily, Jeff Ashmore; Fenelon, Charles Shier; Fenelon Falls, Thomas Poulson; Laxton, Digby and Longford, G. H. Barkwell; Lindsay, R. Kylie, J. O'Reilly, C. Lamb; Mariposa, Reeve C. Cornello; Deputy-Reeve, A. E. Rich; Omemee, L. A. Southworth; Ops, S. Endicott; Somerville, H. C. Austin; Verulam, J. W. Elliott; Woodville, A. D. McIntyre.

PLAYWRIGHT PASSES AWAY

Henry Arthur Jones Dies At Hampstead of Lung Congestion.

AUTHOR OF 70 PLAYS.

LONDON, January 9. —(Canadian Press).—Henry Arthur Jones, author of 70 produced plays, is dead at the age of 77. He died at his home in Hampstead last night of a lung congestion.

Of late years Mr. Jones had been writing of social questions rather than for the theatre, and in the latest edition of 'Who's Who,' he described his recreation as "Hunting Sedition." In 1920-21 he carried on a vigorous newspaper polemic against Bolshevism and against the views of H. G. Wells and George Bernard Shaw. Some of these were published in the book, "My Dead Wells."

The father of Henry Arthur Jones was a farmer and his mother a farmer's daughter, and it was not until he was 18 years old that he first set foot in a playhouse, being brought up according to strict puritan traditions. At the age of 16, however, his reading in the Restor Dramatists inspired him to write his first play.

Charleston Dance Contest Judged By England's Leader

Miss Leslie—Sutton, chief judge of the Charleston contest for England, writes: "My unique position in the dancing world today would never have happened if I had not taken care of my health.

I constantly had that tired out, depressed feeling, with sick headache, indigestion, biliousness caused by the poisons of constipation.

Your mild laxative has been of valuable assistance in keeping my system in a daily healthy condition."

CARTER'S LITTLE LIVER PILLS All druggists—25c and 75c red pkgs.

BANKER RETIRES.

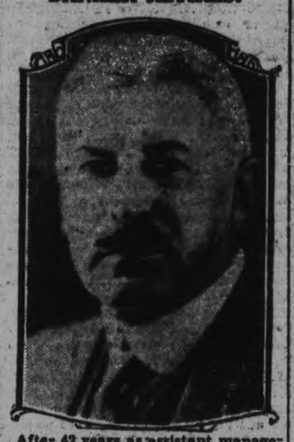

After 42 years as assistant manager of western business of the Canadian Bank of Commerce, C. W. Rowley has retired from business. He is recognized as one of the leading bankers of Canada and is well known in the west.

MISSION BAND HOLDS MEETING

Reports For Year Read at Meeting of Millbrook Society.

DISTRICT NEWS.

MILLBROOK, Jan. 9.—(Examiner Correspondence).—The annual meeting of the Sunshine Mission Band was held at the church on Monday afternoon, the two superintendents, Mrs. M. McDowell, and Mrs. V. C. Lambert, being in charge.

Reports received showed that the work had been carried on successfully throughout the past twelve months, the meeting being well attended, and the interest of the boys and girls well sustained. The sale of candy and flowers, with a thankoffering received at Easter, and again on a Sunday morning early in December at a public worship under the Band auspices, and the usual Christmas entertainment, had been the means used to raise the funds; the total amount for the year is approximately $80.00, this including the fees and mite-boxes.

The list of officers for the current year includes:

President—Bryer Edmunds.
Vice-President—Madeline McDowell
Secretary—Bonna Clarke.
Treasurer—Reg. Edmunds.
Pianist—Mary Burnham.

The practice of remitting thirty dollars to continue the upkeep of the Millbrook Sunshine Cot in the Women's Hospital, Chentu, West China, will be carried out again this year, the Mission Band having carried on this special piece of work for several years, Miss May Mitchell having been the superintendent when this support of the cot was undertaken.

Mr. and Mrs. B. F. Ware, who have been visiting her parents, Mr. and Mrs. I. M. Nattress, over the Christmas holiday season, returned to their home in Indiana last week, their niece, Myrtle Nattress, accompanying them for a visit.

Presentation Made.

Miss Ethel McKnight, teacher at Whitefield's school, was the recipient of a big box of Laura Secord chocolates following the public meeting of the Cavan township ratepayers on Monday, December 31, when the Baptie Scholarship prizes were presented, her pupil, Jessie Armstrong, who held first place, making the gift to her teacher as a token of love and appreciation of her fine services. In thanking the clerk, after the presentation of the cheque, Miss Jessie attributed the major part of the credit for her high standing to the patient and effective work of her teacher.

Miss Margaret George, of Bowmanville, is at the home of her brother, J. H. George, Anne street, where she is receiving all possible care and attention on account of serious ill health; the trip from Bowmanville was by ambulance.

Mrs. C. Millard, of Oshawa, who was the guest of Mr. and Mrs. V. C. Lambert, at the Christmas season, left for Los Angeles, California, on Monday of this week, expecting to remain for the remainder of the winter.

The medical health officer, Dr. H. A. Turner, has given permission to hold the Biblical drama, "The Dream of Queen Esther", within the next two weeks, the dated decided upon being Friday, January 18. The original date was New Year's night, but on the advice of Dr. Turner public gatherings were discontinued for a time. The entertainment will be in the United Church at 8 p.m.

POLES DISLODGED.

Saturday Night's Storm Caused Trouble On Telephone Line.

MARMORA, Jan. 9.—(Examiner Correspondence). — Through the severity of the storm passing over this district on Saturday evening, six telephone poles were dislodged at the eastern end of the village on the opposite side of the road to Oliver Airhart's house and property.

Personal.

Miss Gertie Osborne has gone to Harwood to reside with her uncle and aunt, Mr. and Mrs. N. E. Merriam.

CATTLE, GRAIN, PRODUCE

MONTREAL GRAIN AND PRODUCE.

MONTREAL, Que., January 9 (Canadian Press). — Owing to the fact that foreign buyers failed to respond to local bids the export trade in grain here yesterday was extremely dull.

In the domestic cash grain market a stronger feeling prevailed for lower grades of Canadian Western oats, and prices were marked up 1 to 1½c per bushel, and Manitoba feed barley was one cent per bushel higher at 75c.

The demand for spring and winter wheat flour was fair and values were unchanged.

The millfeed trade was dull and featureless. A moderate amount of business was done in standard grades of rolled oats and prices were firm.

Further weakness developed in the jobbing egg market, and values were again declined. The receipts were 1,834 cases.

There were no new developments in the local butter situation the undertone being steady with a fair volume of business passing. Receipts were 45 packages.

The trade in cheese continued quiet, but prices were well maintained. Receipts were 201 boxes.

The inquiry for potatoes showed a decided improvement and a moderate trade was done at steady prices. Prince Edward Island Whites sold at 84c, and Green Mountains at 86c per 90 pounds, in bags. New Brunswick Green Mountains were offered at 65c per 90 pounds, in bulk.

Canadian beans sold at $5.25 to $5.40 per bushel, wholesale.

Montreal Quotations

Oats, Canadian western, No. 2 77c
Oats, Canadian western, No. 3 73c.
Oats, extra No. 1 feed 67c.
Flour, Manitoba spring wheat patents, firsts, $7.20.
Flour, Manitoba spring wheat patents, seconds, $6.60.
Flour, Manitoba spring wheat patents, strong bakers, $6.20.
Flour, winter patents, choice, $6.10
Rolled oats, bag 90 lbs., $3.65.
Bran, $35.25.
Shorts $35.25.
Middlings, $38.25.
Hay, No. 2, per ton, car lots, $16.00.
Cheese, Westerns, 23-23½.
Butter, No. 1 pasteurized, 40¾-41.
Eggs, storage extras, 40-41.
Eggs, storage firsts, 36.
Eggs, storage seconds, 30-31.
Eggs, fresh extras, 50-51
Eggs, fresh firsts, 43-45.

CHICAGO GRAIN.

CHICAGO, January 9 (Associated Press). — Better export demand together with diminishing receipts both in the United States and Canada, helped bring about a material advance of wheat values yesterday. Reports that heavy rains had broken the drought in Argentina acted meanwhile as a check on returns in the corn market.

Closing quotations on wheat were strong, ¾c to 1c to 1¼c net higher, with corn unchanged to ¼c up, oats showing ¼c to ¾c to ⅞c advance, and provisions varying from 5c decline to a rise of 2c.

Evidence at hand that export business in wheat from North America is of greater volume than current estimates would indicate tended from the outset yesterday to lift wheat prices here. The fact that Liverpool quotations had an upward start was also regarded as significant in view of despatches received saying there was relatively little pressure to sell either from Canada or Argentina, but that the Canadian Growers Pool had disposed of large quantities of wheat at London, that the Orient was taking liberal amounts of wheat and flour from Vancouver, and that Australian shipments to India continue.

European takings of North American wheat yesterday were reported as about 700,000 bushels in addition to 1,000.00 0bushels the day previous.

Indications were also that domestic milling demand was of fair volume, and that the movement of wheat from rural sources in this country as well as in Canada is letting up. Primary arrivals of domestic wheat yesterday were less than the total a year ago, and latest figures of Canadian country marketings showed a decided falling off. Under such circumstances, wheat future delivery contracts here closed at virtually the day's topmost level.

Corn prices had a firm undertone, despite news that rains were benefiting corn crop growth in Argentina. The cash corn trading basis here was in some cases one cent higher, country offerings were light, and only 191 cars of corn arrived in Chicago yesterday against 387 cars a year back. Predictions of rain or snow counted likewise as a steadying factor. Cereal interests were buyers of oats.

Provisions acted easier, responsive to downturns in the value of hogs, with hedging sales noticeable in lard.

PRODUCE MARKETS.

OTTAWA, Ont., Jan. 9. —(Canadian Press.— Egg markets continued weak yesterday and values are still declining.

MONTREAL.—This egg market continues weak and prices are still dropping. B. C. eggs are being sold on spot at extra 41-43c, first 30c, pullet extras 35c. Ontario prices are 1-2c lower. Storage eggs are jobbing here at extras 31c, first 27c, pullet extras 23c. Trading is dull and stocks continue to accumulate.

Chicago spot 37c, January refrigerators 25 1-8c; February fresh 26 3-4c; November refrigerators 30 1-4c.

STOCK MARKET AVERAGES

	50 Industrials	20 rails	20 utilities
Tuesday ..	208.8	133.3	193.2
Monday ..	207.1	133.5	193.1
Week ago ..	Holiday.		
Year ago ..	141.9	120.3	126.7
High 1928	207.7	133.3	194.4
Low 1928	140.4	117.0	1266.4

Total stock sales yesterday 3,850,300 shares.

CHICAGO CATTLE.

CHICAGO, Jan. 9. —(Canadian Press). — Hogs: receipts 48,000; shippers took 15,000 estimated holdover 6,000. Butchers, medium to choice 250 to 300 pounds 8.75 to 9.15; 200 to 250 pounds 8.85 to 9.20; 160 to 200 pounds 8.85 to 9.20; 130 to 150 pounds 8.40 to 9.15; packing sows 7.75 to 8.40; pigs, medium to choice 90 to 130 pounds 7.75 to 9.00.

Cattle, receipts 12,000; calves 2,000. Slaughter classes, steers, good and choice 1,300 to 1,500 pounds 13.25 to 16.50; 1,100 to 1,300 pounds 13.25 to 16.50; 950 to 1,100 pounds 13.50 to 16.75 common and medium, 850 pounds up 9.00 to 13.50;; fed yearlings, good and choice 750 to 950 pounds 15.25 to 16.25; heifers good and choice 8.50 pounds down 11.50 to 13.75; common and medium 8.25 to 11.50; cows, good and choice 8.25 to 11.00; common and medium 6.25 to 11.50; cows, good and choice 8.25 to 11.00, common and medium 6.50 to 8.25; bulls, good and choice beef, 9.50 to 11.75; outter to medium 7.75 to 9.90; vealers, milk fed, good and choice 14.50 to 17.00; medium 12.50 to 14.50. Stocker and feeder steers, good and choice, all weights, 10.75 to 12.00; common and medium 8.75 to 10.75.

Sheep: receipts 18,000; lambs, good and choice 92 pounds down 15.00 to 17.25; medium 14.40 to 16.00; ewes, medium to choice 150 pounds down 7.50 to 10.25; feeder lambs, good and choice 13.75 to 15.15.

BUTTER AND EGGS.

TORONTO, Jan. 9.—Butter prices showed no change in uneventful wholesale trading yesterday, dealers again quoting No. 1 pasteurized creamery solids at a range of 41 to 41½ cents a pound, delivered in Toronto. The bulk of trading was in No. 1, although there was no perceptible easing of values in lower grades. The fact that additional supplies of New Zealand butter are momentarily expected lends an uncertain aspect to the market.

Dealers continued to quote No. 1 creamery prints at 44c to 45c to the retail trade with No. 2 prints at 42c to 43c. The distributive movement of butter was generally quiet.

Easiness in the undertone of the egg market reflected a rather light buying interest on the part of retailers, while wholesale receipts showed no decline in volume. Fresh and storage grades were both quoted nominally at unchanged prices of 45c to 46c a dozen for fresh extras, delivered in Toronto. Fresh firsts were 35c to 36c on the same delivery basis, while sales to retailers were made unchanged at 55c to 56c for fresh extras in cartons and at 45c to 46c for firsts.

Storage egg quotations stood at 36c to 39c a dozen for extras in cartons, to the retail trade, with firsts at 34c to 36c.

Cheese market conditions were extremely quiet and nominal values showed no change from the week's opening level of 21¾c a pound for Government graded No. 1 waxed, new large cheese, delivered in Toronto.

There was no change in the poultry situation, supplies continuing to move into storage at unchanged prices.

ANNUAL CONCERT.

New Year's Concert Held Under Auspices of Omemee A.Y.P.A.

OMEMEE, Jan. 9.— (Examiner Correspondence).—The A.Y.P.A. of Christ Church held its annual entertainment on New Year's night. Owing to the influenza, the attendance was small but the entertainment was of the highest order.

The Toronto Ladies' Trio provided a musical treat of rare charm, the program being divided into three parts. The first part was composed of songs of one hundred years ago with costumes in keeping with the time. Part two opened with a clever sketch entitled "Sir Peter and Lady Teazel" taken from "The School of Scandal" by Sheridan followed by a musical program taken from the time of George III. Part three was given over to songs of the present day, the talented ladies appearing in beautiful evening gowns. This part ended with a sketch "The Duchess Goes Shopping" and closed the evening's splendid entertainment.

Skating Enjoyed.

R. H. Williamson, the new caretaker of the skating rink, is working hard to get a good sheet of ice formed, but in the meantime a rink has been cleaned off on the pond and is affording the young people much pleasure. Each evening a huge bonfire provides light and heat to numerous holiday visitors and lovers of this healthy sport.

Prayer Offered.

The week of prayer is being observed in Trinity United Church, commencing on Monday evening. The Bethel young people will have charge of the service on Thursday evening.

Personals.

Rev. J. T. E. and Mrs. Blanchard, Mr. and Mrs. A. Scott, Mr. and Mrs. F. H. Gardiner and Miss Verna Gardiner were New Year guests of Mr. and Mrs. T. Eggleston.

Messrs. Howard Wilson, Laurence Cunningham and Bruce Finley left on Monday to take a sergeant's course at Stanley Barracks, Toronto.

Misses Blanche and Carrie Stinson returned to their schools at Oshawa on Saturday.

Miss Doris Sandy has returned to Port Perry to resume her school studies.

Mr. and Mrs. Lewis Windrim, Sheriff R. J. Patterson of Lindsay, Mr. and Mrs. R. Hooten, Mr. and Mrs. M. Hooten of Fairmount, Mr. and Mrs. J. Donaldson, Mr. J. A. Feir of Peterborough, Mr. Gordon Hayes of Toronto and Mr. T. S. Wilson of Fairmount, attended the funeral of the late Samel Best in Omemee on Friday.

EMERY SMITH WINS COURSE

Prize Donated By Robert Simpson Company Ltd. For Essay.

ON ROYAL WINTER FAIR.

CAVAN, Jan. 9.—(Examiner Correspondence).—Emery Smith, of Cavan, is the Durham junior farmer winning the two weeks' short course at Guelph College. This prize is given by the Robert Simpson Company, Ltd., to twenty boys who were among the 500 Ontario boys attending the Royal Winter Fair in Toronto. The prize was awarded on the results of a written composition based on the trip to the Royal Winter Fair.

REPORT READ AT MEETING

W. M. S. of Omemee United Church Holds Regular Meeting at Parsonage.

DISTRICT NEWS.

OMEMEE, Jan. 9.—(Examiner Correspondence).—The regular meeting of the Women's Missionary Society of Trinity United Church, was held at the parsonage on Thursday afternoon, with the new president, Mrs. Blanchard, presiding. Reports were given and several items of business transacted. The treasurer's report showed that $331.98 had been sent to the Branch treasurer, together with $90 from the Mission Band.

It was decided to observe the World Day of Prayer on February 15, which day is set apart by the Dominion Board, and to extend an invitation to the Presbyterian and Anglican Societies to join in the services. It is the aim of the society to do more practical work this year, and accordingly, a sewing meeting will be held once every three months when articles and quilts for the bale will be made.

A card of thanks from Mrs. W. J. MacPherson, of Woodville, was read by the Missionary Monthly Secretary, Mrs. H. Lamb, who reported a gain of six subscriptions over last year to the monthly magazine.

Several members were in favor of discontinuing the refreshments, but no decision was made. The raising of money by means, other than the bazaar was discussed and several suggestions made, but the matter was left until next month.

Mrs. J. Bushnell read the scriptural reading and the devotional leaflet entitled, "Stewardship in the Soul of Religion" was read by Mrs. H. Lamb. The remainder of the devotional exercises was a questionaire on the annual report which was led by Mrs. Blanchard and answered by the members, thus bringing each lady in closer touch with the work of the W.M.S.

Mrs. C. L. Morcombe and Miss Lila Parsons contributed a pretty vocal duet.

Bailieboro

BAILIEBORO, Jan. 9.—(Examiner Correspondence).—The wind storm of Saturday night and Sunday did no great damage in this district. Boards were blown from barns, limbs from trees and fences were blown over, but no serious damage is reported.

Mr. Keith Barnard, M.B.P. returned from Toronto on Tuesday, after attending the Eighth Older Boys' Parliament.

Mr. Roy Rutherford, who has been spending the holidays the guest of his mother, has returned to Knox College, Toronto.

Mr. Herbert Dean leaves this week to accept a position in Oshawa.

Miss Loretta Barnard has returned to the teaching staff at Allanburg.

Mr. Karl Lang leaves this week to take a position in Oshawa.

Mr. Harold Lackie has returned to Victoria College, Toronto, to resume his studies after spending the holidays the guest of his parents, Mr. and Mrs. James Lackie.

Severe Colds Always Ended In Bronchitis

Mrs. John Wilson, 143 Mamelon St., London, Ont., writes:—"I have always been troubled with severe colds which always ended in bronchitis, but since taking

Dr. Wood's Norway Pine Syrup

I have no fear of this trouble, as it acted like magic, and the desire to cough was entirely gone. The soothing feeling it imparts to the bronchial tubes is simply wonderful.

"One day my husband came home with a heavy cold, but after a few doses he was entirely free of it."

Price 35c. a bottle; large family size 60c. at all druggists and dealers.

Put up only by The T. Milburn Co., Limited, Toronto, Ont.

TAKEN BY POLICE:

George Jones, alias "Red" Duke, above, was captured in Buffalo at the request of Toronto police. Charges of attempted murder and armed robbery have been laid against him. It is alleged he took part in the Loblaw Groceteria hold-up on Christmas Eve., 1927.

Obituary

WILLIAM PEARCE.

MARMORA, Jan. 9.—The death occurred at the residence of his son-in-law, Joseph Judge, at Deloro at 7.30 p.m. on Sunday of one of the oldest residents of that village in the person of William Pearce. Deceased was born at Redruth, Cornwall, England, on November 30, 1855, and throughout life followed steadily the occupation of blacksmith. He came to Deloro in 1897 having previously resided for sixteen years in the United States, half of that time in New Jersey and the other half in Ishpening, Michigan. He came to Deloro when the Canadian Goldfields Limited was operating and remained when the property was taken over by the Deloro Mining and Reduction Company and again later by the present Smelting and Refining Company. He gave up work two and a half years ago feeling the strain of advancing years. His wife predeceased him three years ago. Three daughters survive, Mrs. Joseph Judge, of Deloro; Mrs. T. Harper, of Port Huron, Mich., and Mrs. P. Murphy, Marmora Township. The late Mr. Pearce was a member of the United Church and in politics he was a Conservative Though no society claimed him as a member, he was nevertheless a good supporter of all charitable organizations. Reading and gardening were his main hobbies, besides which he exercised a keen interest in politics Though ailing for two weeks, his death came with somewhat suddenness since he was donwstairs on the morning of his death and apparently enjoyed a smoke. He lost consciousness about two o'clock and passed peacefully away.

The funeral will take place on Wednesday and will be conducted by Rev. C. J. Beckley of the United Church.

MRS. JAMES DAWSON.

MILLBROOK, Jan. 9.—The death of Mrs. James Dawson (Beatrice F. Brenton), which occurred at Peterborough on Thursday, January 3, following a brief illness, came as a great shock not only to her immediate relatives, but also to her many friends in Peterborough, Millbrook, and the surrounding district.

Deceased was born at Keene sixty-three years ago and there her early years were spent; her only brother, Harry Brenton, of Winnipeg, predeceased his sister by about three years.

On September 7, 1887, Beatrice F. Brenton was united in marriage to James Dawson, their farm homestead being for some time in North Monaghan, about midway between Springville and Frazerville; later they lived on the Seventh Line, Cavan, and when Mr. Dawson decided to retire from farming they removed to Millbrook eleven years ago, where they continued to reside until the latter's death on December 21, 1922.

Two sons survive their mother, Harry J. on the homestead, Cavan; and Bruce Brenton, principal of the public school, Millbrook; one child died in infancy; there are seven grandchildren.

Since her husband's death Mrs. Dawson resided practically all the time in Peterborough, her home being with her sister-in-law, Mrs. Joseph Perrin, at 312 Elias avenue. Deceased was in her usual health on Christmas day and was able to join the family re-union party at the home of her eldest son, Mr. Harry Dawson, Seventh Line, Cavan. It was some days later when the illness developed which ended fatally last Thursday.

A faithful member of the former Methodist church, and going with it into Union, Mrs. Dawson was emphatically a kind neighbor, and a true friend, and will be sadly missed by those who knew her intimately and had learned to love her.

The funeral took place from her late residence, Peterborough, on Saturday at 1.30 p.m., Rev. W. W. Jones, pastor of the United Church, Millbrook, having charge of the services at the home and graveside. The pall-bearers were: Messrs. Offa Williamson, James Roddy, Bert Cunningham, George Brenton (Peterborough), Harold Fry and Jos. Madill. Interment was at Gardiner's cemetery, A. A. Birchard, of Peterborough, supplying as bearer in Mr. Fry's place as the latter was prevented from going on to the graveside.

Among the many beautiful floral tributes was a wreath from the teachers and pupils of the public school, Millbrook, and a number of carloads of local citizens were at the cemetery when the funeral cortege arrived, and the final service was held.

MRS. EDWARD CLANCY.

(Examiner Correspondence.)

DOWNEYVILLE, January 9.— The funeral of the late Mrs. Edward Clancy motored from Oshawa on Saturday morning and was buried here in St. Luke's Cemetery. The late Mrs. Clancy (formerly Nellie Winn) was born and raised in Downeyville, and was well known and highly esteemed by a large number of neighbors and friends.

Mr. and Mrs. Clancy lived here until about three years ago, when they moved to Oshawa. Her death was sudden, and came as a great shock to her many friends here. She leaves to mourn her loss her husband, two sons, Patrick and Daniel, five daughters, Isobel, Marie, Mary, Winnifred, and Anna, all at home in Oshawa, one sister, Mrs. Patrick Collins, Ops, three brothers, George Winn in Regina, Sask., Daniel of Toronto, and Patrick of Emily.

Among those who attended the funeral were Mr. and Mrs. Leonard Clancy and boys, Mr. and Mrs. Thomas Clancy, Mr. and Mrs. W. John Hoolihan, all of Peterborough, Mr. and Mrs. D. J. Winn from Toronto, Mrs. Wilkison and a number of others from Oshawa.

MRS. GEORGE O'CONNELL.

(Examiner Correspondence.)

DOWNEYVILLE, January 9.— The funeral of the late Mrs. George O'Connell was held from the residence of her son-in-law, Michael Hoolihan, on Friday morning to St. Luke's Church, where Requiem Mass was celebrated by Rev. Father Galvin, who afterwards said the prayers at the grave. The pall-bearers were Messrs. Fergus Hoolihan, Joseph Corbett, Emmet O'Neill, Fergus O'Neill, Joseph and Ralph O'Connell.

The late Mrs. O'Connell, whose maiden name was Ellen O'Neill, was born at King's Wharf 68 years ago, and was well and favorably known. She has been an invalid for a number of years, but was not seriously ill until a few days before her death. Her husband predeceased her four years ago. There are left two sons, Morgan in the West and Vincent in Emily, two daughters, Mrs. Michael Hoolihan and Miss Mary at home; also five brothers, Morgan O'Neill in the West, Thomas O'Neill in Lindsay, Patrick O'Neill of Omemee, and William and Michael O'Neill at King's Wharf, five sisters, Mrs. Frank Gillece, Mrs. Patrick Milloy in Lindsay, Mrs. Edward Hoolihan and Mrs. John Corbett of Emily.

THOMAS A. LEWIS.

(Examiner Correspondence.)

OMEMEE, January 9. — Thomas A. Lewis, formerly of Consebar, passed away at the home of his daughter, Mrs. Herbert Snyder here in his 81st year last night. The funeral takes place to-morrow morning, while services will be conducted at the house to-night at 8.30. Interment in Corseton Cemetery.

ELECTED TO BOARD.

KINGSTON, Ont., Jan. 8. —Dr. O. D. Skelton, under-secretary for External Affairs, and Dr. Adam Shortt, of Ottawa, have been elected to the Board of Trustees of Queen's University by the graduates, it was announced at the University this morning. H. A. Cavin of Toronto and J. M. Campbell of Kingston have been elected to the Board of benefactors.

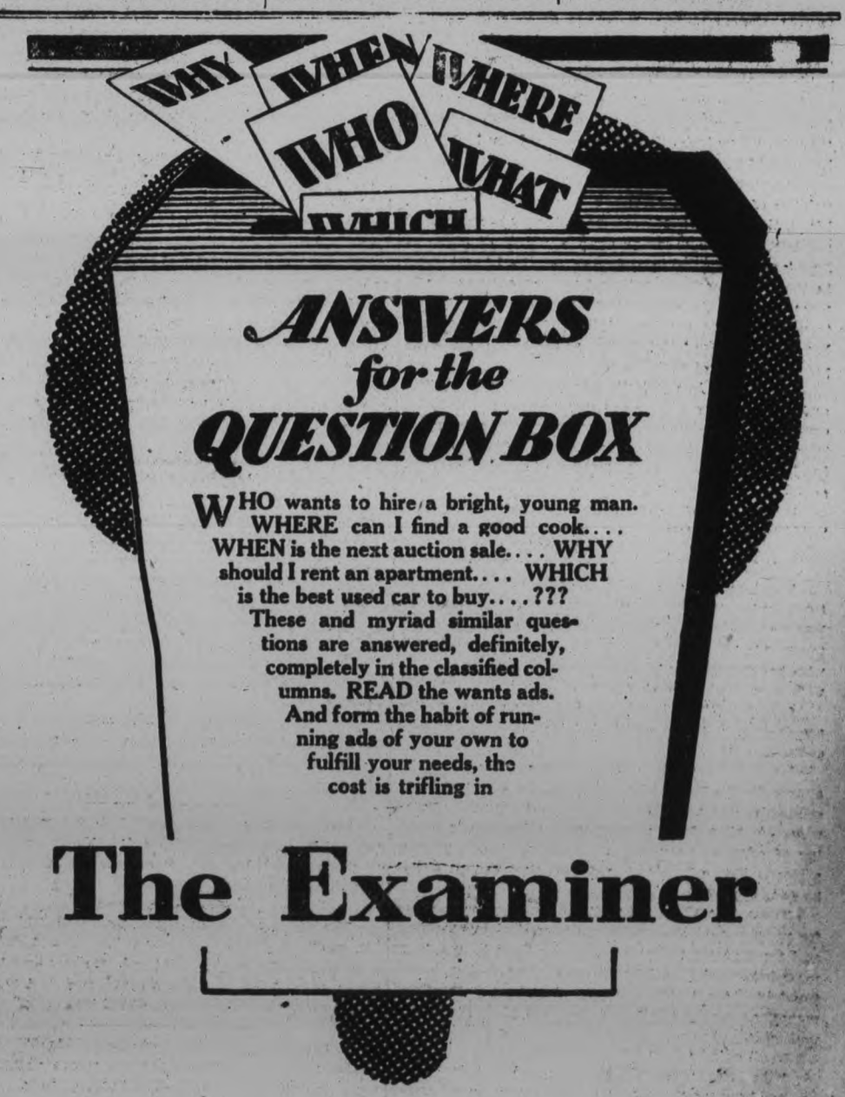

The Examiner

PHONES—Editorial 1601. Business Office 1600. Private Branch Exchange to all Departments.

The Examiner is a member of the Audit Bureau of Circulation.

The Daily Examiner, published every lawful evening by the Peterborough Examiner, Limited. Office, 419 George street. $6.00 per year, delivered in city; out-of-town subscribers, by mail, $4.00 a year.

The Weekly Examiner published every Thursday. Subscription price, $1.50 a year.

U.S. REPRESENTATIVES

Special U.S. Representatives—W. H. Stockwell, 629 People's Gas Building, Chicago, Ill.

New York—Chas. F. Miller, 285 Fifth Avenue.

Advertising rates on application.

R. M. GLOVER, Managing Director.

WEDNESDAY, JANUARY 9, 1929

TEX RICKARD.

Whatever else may be said of Tex Rickard, the Barnum of the sporting world, it will always be remembered of him that he lifted the prize ring from a low level into the realm of big business.

Rickard, in fact, converted prize fighting into a major industry that earned big dividends.

It is possible that in the doing so he took something vital out of the fighting game, that ring men were infected by his money-making success and speedily became business men rather than fighters, that the old-time battler who fought largely for the glory and sheer love of fighting has become a vanished figure, but at all events Rickard made many prize fighters wealthy while he was amassing his own fortune and brought a new type of patron to the ringside.

From a Canadian viewpoint, perhaps famous Tex's connection with hockey was perhaps of more importance than his fight promotions.

His acceptance of hockey as a major sport worthy of being featured at Madison Square Gardens "made" the game in the United States, at least gave Canada's winter pastime a chance to establish itself firmly there and started the present boom which has brought large salaries to Canadian players and opened the door of opportunity to many young stars.

OVER HERE AND OVER THERE.

A statement by Attorney-General Price that the New Year passed in Ontario in a manner that reflected credit upon the sobriety of the people of this Province has been sharply attacked by citizens who argue that there were scenes in Toronto and elsewhere on New Year's Eve that did not dovetail with Mr. Price's words.

That there was drinking, in some cases in public, in more cases in private, associated with the entrance of 1929 no one can deny, but if the whole thing could be checked up it would in all probability be found that the offenders formed but a trifling proportion of the population of Ontario, and that the majority of people welcomed the New Year as sensible and sober citizens.

In fact, the conditions in this Province where liquor may be legally bought would appear entirely innocuous when compared to the New Year celebrations across the border where strong drink is not a legitimate commercial commodity.

Nobody who reads United States newspapers, nobody who listened over the radio as the weird noises of New Year's Eve orgies were broadcast from American cities, could doubt that in the land of the Volstead Act it was decidedly wet as 1928 gave way to the New Year.

There was nothing in the bedlam that came over the air to suggest that there was any lack of liquor or any lack of people to drink it.

LIFE-LONG SERVICE.

The tribute paid by the Prime Minister of Canada to Hon. George H. Murray, whose death took place in Montreal on Sunday, would seem to have been richly deserved by reason of Mr. Murray's unique record of public service.

The former Premier of Nova Scotia was a prominent figure in the political arena of that Province from the time he entered the Legislative Council in 1889 until he retired 34 years afterward.

In 1891 he became a member without portfolio of the Cabinet of Hon. Mr. Fielding's Government, and when Mr. Fielding resigned five years afterward, formed an administration, thus commencing a tenure of office as Premier of Nova Scotia and leader of the Liberal party in that Province that continued without a break for 27 years, a record of long service that has not been equalled in the annals of Canadian politics, and that outlasted the Laurier Federal administration which began the same year by a span of twelve years.

The esteem in which he was held by political foes and political friends alike was indicated at the end of a quarter of a century of service when the Legislature of Nova Scotia unanimously passed a resolution commending Hon. Mr. Murray for his "lengthy, untiring and unselfish public service."

It might well be written as an epitaph in his case: "His life was spent in the service of his fellow-citizens."

CLEANER PLAYS, MOVIES AND BOOKS.

The plea for cleaner stage plays and cleaner pictures made before the Brockville Rotary Club by Bransby Williams, well-known British actor, who will be seen here to-night in "Oliver Twist," will be echoed by many people who have watched the trend in popular entertainment with a good deal of misgiving.

Certainly there is much on the stage and on the screen that might be eliminated, as Mr. Williams suggests.

In fact, there would seem to be an intense rivalry among the producers of stage plays, the moving picture companies and publishers of an all too common type of magazine, all striving to outdo each other in the stressing of crime and sex angles, and combining to produce a steady flood of violence and filth that cannot fail to be demoralizing.

There is a place for worthwhile stage productions, for pictures that are wholesome as well as entertaining, and for magazines that believe that there is something more important than fake confession stories—but, unfortunately, there is support enough for plays, pictures and magazines of the other type to make their production profitable.

It all gets back to the public itself.

If bad plays, demoralizing movies and salacious books are to disappear it must be brought about by educating the public taste to appreciate something better.

So long as we support the poor article in profitable numbers we can be sure that it will be produced.

HOCKEY.

Generally speaking hockey and other sports are not considered subjects for editorial comment or else that comment is confined to the sport page, but once in a while there seems to be an opportune time for a transfer to the editorial columns. The beginning of a season is one of those times, and since Lindsay's hockey season opened most auspiciously on Thursday night, so this is one of the times locally when hockey is an editorial subject. Of course, we all hope that the start, which was so satisfactory to all hands, will be an augury for the finish, but apart from that there is something to be said for the game itself and the development of it in this and other towns. The O.H.A. this year is headed by a Lindsay man, Richard Butler, and is one of the largest amateur sport organizations in the world. It has done much for the development of sport and, incidentally, the development of men in this Province, and while at times it has been under fire, it has on the whole functioned very smoothly and satisfactorily. The point now is that the amateur game in this Province is suffering from the inroads of the professional leagues to the extent that the senior series is almost non-existent compared with what it was a few years ago, and there is a corresponding dropping off in the quality of intermediate hockey. The whole point is easily seen—the best of the amateurs are snapped up by the professional teams and the local clubs become discouraged over the prospects for good teams. Added to that, too, there has been a disinclination on the part of many clubs to foster and develop junior hockey, with the result that fewer good juniors have been coming up of late years. Which brings us to what we really want to say, and that is, to stress the need of player development. There should be a junior city league and a school league in every town with aspirations in the O.H.A. That is the only way in which the quality of hockey can be maintained and a sufficient number of players developed from years to year. It is a good, clean, healthful sport, and when played under proper supervision there is nothing better for the growing boy. It is not particularly difficult to operate a school league, for usually it is a matter of drawing a schedule with the co-operation of the school principals and arranging the ice. Generally they play half-hour games and usually the games are worked in between skating periods in a rink, say from five to six and six to eight o'clock in the evening. In this way a large number of games can be run off in a night and the interest aroused is surprising. Then, the junior town league can be operated in much the same way, playing the games before the evening skating begins, and so on. Generally such a league is so operated as to take the players just below the O.H.A. age limit so that they are kept in hand until seasoned for the big leagues. The value of such leagues is fully recognized by the O.H.A., and it is a matter that should be taken in hand by every hockey club throughout the country.—Lindsay Post.

HINTS TO MR. ROBB.

Hon. James A. Robb, Minister of Finance, is, no doubt, giving some thought to his budget. He will be able to present another prosperity budget. He will be able to show a large surplus despite last year's tax reductions. And, of course, he will announce further tax reductions. Ca va sans dire. No doubt Mr. Robb has already planned a number of changes in tax scales. His colleagues have their own ideas. Other suggestions will pour into the Minister's office. When the budget comes down the tax reforms incorporated in it may be quite different from Mr. Robb's ideas just now. Last year there were important changes at the eleventh hour.

Ignoring for the moment, tariff changes, we beg to offer a few suggestions which we know will meet with general approval among business men.

The income tax should be reduced further, particularly in the upper levels. The corporation income tax should be reduced by at least one per cent. annually. The cheque tax might be eliminated entirely. It costs business more than the Government gets out of it and is therefore economic waste.

Absurdities in the income tax should be removed. The attempt to tax speculators has failed and should be given up. The taxation of stock dividends is unfair and based upon a false notion of what a stock dividend is and should be brought in line with the United States practice of considering stock dividends a bookkeeping readjustment rather than a payment of money or the equivalent. The taxation of dividends in the hands of private individuals constitutes unfair double taxation and should also be corrected.

There is an anachronism in the continuance of exorbitant excise duties on tobacco, cigarettes and spirituous liquors and these should be reduced.

It is our estimate that from the adoption of these measures no net decline in revenue would occur.

In the matter of tariff changes, Mr. Robb can not do better than follow the recommendations of his Tariff Board. They have examined carefully and at length most of the basic industries of Canada and have had ample opportunity to formulate definite suggestions that represent effective compromises between opposing viewpoints. If the Tariff Board is to be of value the Minister of Finance should lend an ear to the advice of its chairman, privately delivered to Mr. Robb.—Financial Post.

EDITORIAL NOTES AND COMMENT.

A Walkerville man has purchased an aeroplane for $100. And worse than that, he's going to fly it.

If the local Utilities Commission receives many more Christmas gifts like the present refund from the Hydro-Electric Commission there will be a demand for a slash in the rates.

Tom Curvin should attend the game fish conference and tell them how he caught that champion bass last summer.

And now it is denied that Premier Ferguson has the "flu." Probably too busy for the germs to catch up with him.

The one clear note in regard to the rum-running conference is that the Volstead Act cannot be enforced on this side of the border. Charity is not the only thing that should begin at home.

The editor of the Stratford Beacon-Herald goes in for classical expression, as follows: "Prisoner in Peterborough used a saw to get out of jail. He saw that he had a saw, then sawed he might escaped, and next sawed so he did escape, and no person's sawed him since."

It is said that the world weighs 6,000,000,000,000,000,000,000 tons. The pudding you ate wasn't as heavy as that. It only feels like it.—The Passing Show.

On being acquitted a man in a London court kissed his lawyer and then fainted. Perhaps he will be more careful next time.—The Passing Show.

A New Guinea tribe has been discovered living in the crater of a volcano. Perhaps they are a few ex-Floridians who have become uneasy.—Galt Reporter.

When you look at some of the men fortune smiles on you can't blame her for smiling.—Milverton Sun.

A Thought

BEAUTY OF LIFE

Life, its secrets yet unknown, yet how beautiful all life is as we look about us and see it in everything. One cannot but ponder of the great works of God. We should learn to love beauty in all nature, and surely we would become saner and wiser as we see God in the great works about us. One of the great secrets of any successful man is to look well to cultivating the talent God has given him, and leave no parts of the garden of life uncultivated. When young and starting out to take up life's work, stop and think that your life may be considered a great garden. You are commencing to cultivate; you are about to turn the first furrow, or are lifting the first spade full of earth and preparing it with the choicest phosphates so as to bring forth the choicest fruits.

Let it be so in your life. Commence to read only the choicest in literature so that your soul may become enriched from day to day. By living in such an environment, your life will become sweetened and enlarged by the love of beauty, for it is made manifest in everything in this world. We see it in the budding of the trees in Springtime; we see it in the green blades of grass. In the autumn when all fruit and vegetables have reached their full maturity and are ready for the substenance of man. It is then that we should consider the Creator has made all things in a wonderful way; but the secrets of all are yet unknown.—E. T. Cleveland.

HOROSCOPE

The Stars Incline, But Do Not Compel

THURSDAY, JANUARY 10, 1929

(Copyright, 1929, McClure Syndicate.)

Astrologers read in today's horoscope promise of the greatest achievements in invention during the year 1929, which will bring added fame to America.

In the west, aviation is to accomplish wonders in practical lines not yet even recognized, astrologers foretell.

The United States government is to have a special goad toward development of aerial navigation, it is prophesied.

Science is to make surpassing strides in 1929, when knowledge of astronomy is to prove how great is the influence of the stars on human destiny.

There is a sign of promise for homemakers and an access of interest in domestic matters.

Cooking is to be recognized as one of the arts, and in diet age-old truth of astrology will be accepted, the seers prophesy.

Mars and Saturn in malefic rule now begin to exercise increased influence over the Earth in which financial greed will breed greater crime and corruption, the seers foretell.

Grave disasters are indicated for the coasts of France, Spain, Portugal, Central Europe and Japan.

The Central European areas are subject to a planetary government supposed to project war influences.

Severe winter weather may be expected to continue until late in the spring, and terrific gales will be a feature.

Mars and Neptune will be responsible for certain sensational events in Washington where the end of the Coolidge administration will be of great historic moment, it is foretold.

Warning is given by the seers that the red army is rapidly to increase in the United States where communistic propaganda will be even more widely distributed than formerly.

Persons whose birthdate it is should benefit through newspapers or advertisements in the coming year, which should be fairly prosperous.

Children born on this day probably will show distinct talent as writers or speakers. These subjects of Capricorn succeed through charming personalities as well as unusual mental gifts.

Why We Do What We Do.

WHY THE MIND WANDERS.

(By Mehran K. Thomson, Ph.D.)

Every so often someone wants to know if he is headed for the bughouse because his mind wanders. There would be something the matter with his mind if it didn't go "wool-gathering." Every insane asylum harbors unfortunate creatures whose minds are stuck fast to one subject which no crowbar of science can pry loose. They are suffering from obsessions.

Absent-mindedness is a temporary obsession. The absent-minded person is likely to pass you on the street without seeing you, even though he looks right at you. He may even fail to respond to his own name. So firmly is his mind glued to a single idea that other ideas and sensory experience do not register in his consciousness.

As contrasted with the absent-minded, we have the so-called scatterbrain who shifts from one subject to another in rapid succession. He can't tell a story without bringing in a lot of material that has no direct bearing whatsoever. What he sees and hears during the narrative will also distract him! If a car whizzes by, he remarks about it. If he happens to notice your tie he interrupts himself to mention it.

The normal person is both absent-minded and scatter-brained on occasion. Extremes, however, are likely to be abnormal and pathological. A moderate amount of each is necessary to effective thinking. If you scatter too much, you can't think without getting side-tracked and losing yourself. On the other hand, if you stick too effectively to one thing you fail to see the related problems and hence lose out on important items.

The real thinker strikes a happy medium.

The nature of mind is such that it is impossible to hold the attention to the same thing for more than a few moments. You can prove this for yourself by holding a watch far enough from your ear so that you can barely hear it tick. If you listen very carefully you will find that despite your best effort to concentrate you will lose the tick now and then. Attention comes and goes in waves. The familiar "tick-tock" of the clock is another example. The sounds made by the ticking of the clock are uniform, but your attention wavers just enough to give the second tick a "tock" sound.

(Copyright, McClure Newspaper Syn.)

THE LUCKIEST LADY

— By —

Ruby M. Ayres

TODAY'S INSTALMENT

XXVIII—A LIGHT GONE OUT

The Little Flapper never knew how she got through that interminable day.

She spent most of it in Marna's bedroom, with the door locked.

When the maids came to ask if they could do anything, Biddy pretended that Marna was in bed with a headache.

She had had a brief interview with Harnigan, in which neither of them had mentioned Marna's plan.

"I'm sorry the car went wrong," the Little Flapper said. "But, as it happens, Mrs. Paget won't be wanting it. She's in her room with a bad headache."

"I'm sorry to hear that, miss."

"She'll be all right presently," Biddy said firmly, but she looked away from him. "You'll see that the car is all right again by the time Mr. Paget comes home tonight, Harnigan?"

"The car is all right again now, miss."

Biddy drew a sigh of relief and went back to Marna's room.

The day was a nightmare; she felt as if she were acting a part—a terrible, tragic part—and that if she forgot one word of it, or missed one cue, disaster would befall them all.

She was at her wits' end to know what to do for the best. She had wild thoughts of telephoning to George, but realized the futility. She had a longing impulse to rush off to Mrs. Blair—her kind sanity would be such a help and comfort—but Biddy knew that by one false move she might ruin the last hope left to her. For there was still in her heart a faint hope that Marna might return.

"She must! She must!" she told herself passionately as she sat on the side of Marna's bed in the darkened room, her hands clasped together, every nerve in her body strained to snapping point.

When the maids came to the door to ask if anything was wanted she spoke to them in whispers. She took in tea-trays and beef teas and jellies because they brought them, and tried in vain to eat them herself. And all the time she was telling herself in despair:

"It's no use. I might as well give in. Marna will never come back. We've got to face it, poor Uncle George and me."

There was a telephone beside Marna's bed, and at mid-day Biddy rang up the steamship office to ask if the Karmala had sailed.

"If this were a story," she told herself wretchedly as she waited for a reply, "something would have happened to prevent it—she would have broken a propeller or something."

But it was not a story; it was real life, and the Karmala had sailed to scheduled time.

"And Marna has gone, too," Biddy told herself in despair. "I know she has! Oh, what shall we do, and how could she leave us all?"

But the next moment she was defending Marna against herself.

"Who could blame her? If she loves him and he loves her, why shouldn't they be together?"

Then she sobbed and sobbed, her face buried in Marna's pillows to stifle the sound.

* * *

But Marna came back. Nobody knew how she slipped unobserved into the house, or by what means she came, but early in the evening, when it was almost dark, and Biddy was frantically wondering how she was to meet George Paget and what she could tell him, someone tried the handle of the locked door, and when the Little Flapper flew to open it, not daring to hope, and yet almost wild with hope, Marna stood on the landing outside. She did not look any different—only very pale and tired—and when Biddy stood aside, unable to speak, she passed her and entered the room, taking off her hat as she came, just as if nothing unusual had happened—just as if she had only been out shopping or to tea with a friend.

"All in the dark!" she said.

She switched on the light, and her eyes fell on the pathetic collection of trays on a table at the foot of the bed. Untouched cups of tea; untouched plates of jelly. She stood for a moment staring at them, then she turned slowly round and looked at the Little Flapper.

There was no need for words; they were just two women who understood one another perfectly—understood and sympathised. Then Marna said apathetically:

"I should get have come back, only they wouldn't let me on the boat. You had to have a pass or something——"

She waited a moment, but Biddy could not find her voice, and Marna gave a little, imperceptible shrug and walked over to the dressing-table.

"I should like a hot bath," she said. "And is George in?"

"Not yet, darling." Biddy almost choked over the words.

Marna looked at herself in the mirror.

"I'm glad," she said expressionlessly. "I'm glad. He need never know now, I suppose, need he?"

"No, darling. Nobody need know. I let them think you were ill in bed with a bad headache."

Marna raised her brows.

"Harnigan knows," she said.

"Oh!"

"I heard you talking to him in the garage last night," Marna said very quietly. "That's why I slipped out earlier than I meant to and went by train."

She sat down on the arm of a chair, her eyes fixed on the carpet, and for a moment there was a profound silence before she said again:

"Nothing ever goes right for me—at least, only things that can be bought and paid for. I'm always lucky in that way, but not in anything else." She raised her eyes suddenly to the Little Flapper's sad face. "I suppose you despise me, Biddy?"

"No. How can I? You know I don't. I'm only so—sorry!" the Little Flapper whispered.

Marna laughed mirthlessly.

"You don't need to be sorry. I shall just go on. I did before, and I can again." She rose wearily to her feet once more. "Tell Annie I should like a hot bath, and ask her to put out my blue frock. It must be nearly dinner-time."

"It's ten minutes to seven."

"I shall have to hurry."

Biddy went away. She could not trust herself to speak. She was only conscious of a great thankfulness that Marna had come back. And yet there was a vague fear in her heart, also. Marna was different—since last night she was different. She made the Little Flapper think of a window which she had grown accustomed to see always brightly and warmly illuminated, to which someone had come and roughly extinguished the light.

But she dared not think too much. She ordered Marna's bath, then went to her own room and changed her frock. She felt shaken and feverish.

"I caught cold last night, that's what it is," she thought as she brushed her hair. "Getting wet through—I caught cold."

She heard George Paget's step on the stairs, and then his hearty voice calling to his wife, and then she closed her eyes in thankfulness.

"It's all right still, thank God!" the Little Flapper whispered; and then she thought of Hugh Hubbard, and of a big ship ploughing its way through a great ocean, and a sob caught her throat.

What was he thinking—feeling? And all alone, with nobody to talk to or to help him bear it.

"It's quite true what Marna says," the Little Flapper told herself. "It's quite true that we're not all meant to be happy. I wonder why it is?"

She put another little dab of powder on her face, and went down to dinner.

It was just like any other ordinary dinner.

George Paget talked of his golf like a delighted schoolboy. Apparently he had played the game of his life, a feat which had greatly astounded him. Biddy listened while he related how he had done the thirteenth in one under bogey, whatever that meant; how he and Saunders had been all square on the sixteenth, etc., etc., and then how he had beat him at the finish.

"I've come to the conclusion I'm not so old or so fat, after all, don't-cherknow," he said complacently, looking across at his wife. "In fact, I'm going to play Saunders again on Monday."

"I should, dear," Marna said. "And of course you're not old or fat. You're just in the prime of life."

She felt as if she were playing a game, too—a game in which one had to go on, either till one won or was hopelessly beaten.

(To be continued.)

Voice of the People

Letters to be printed in the Voice of the People column must be received at The Examiner Office on the day before it is desired to have them published.

PROFESSIONAL CRICKET

Dear Sir:

It is amazing where your correspondent, "J.B." has obtained all his cricket information. Have been looking up authentic records and find that most of J. B.'s facts are wrong.

Firstly, he says that he saw Albert Scott, one of the greatest all-rounders Australia ever produced, beat Australia while playing on the English team in 1891. Records show that no test matches were played in England that year. Furthermore, no player by the name of Scott ever played for England since they introduced test match cricket in 1861. Probably he refers to Albert Trott, but he only played once in test cricket—against South Africa for England in 1899. J. H. Scott played for Australia against England in 1884 and 1886.

Secondly, Whysall was born in the County of Nottingham and has played with that county regularly since the war. He has never played with Australia. All players of Nottinghamshire must be born within the county, a rule that applies to Yorkshire County players also. Other English County teams do not enforce this rule.

The only native Australian to remain in England and turn pro. within recent years is A. E. MacDonald, who joined Nelson in 1922 and later was induced to play for Lancashire County. MacDonald has never played for England in test cricket, although he is a very fast bowler of the type England has been wanting for years.

Thirdly, Mr. J. B., there are three amateurs (strictly so) with the present English team in Australia, these being pointed out to you by an unnamed correspondent in last Friday's Examiner. They are: A. P. F. Chapman, D. R. Jardine, and J. C. White. The remaining members of the team are pro's.

England can produce an excellent team of amateurs at any time, but it has always been the custom to choose the strongest team for test matches, regardless of status, although an amateur is always made captain of the team.

Fourthly, P. F. Warner was born in England in 1873. He did spend a number of years in the West Indies with the regular army.

You are correct, "J.B.," re Australians being amateurs, but they are not strictly so. Each player gets a percentage of the profits of test matches.

May I suggest, Mr. J. B., that you secure an "Athletic News Cricket Annual." It gives full information of all test matches since their inception.

—G. M.

ENGLAND V. AUSTRALIA.

Sir,—With reference to a letter in Saturday's Examiner from "J.B." I am sorry he took my little corrective so lengthily to heart; the more he writes the more he shows his lack of knowledge.

He says a certain mythical Albert Scott (sic) helped to beat Australia at Lords in 1891; he must indeed have been a marvel, for there was no Australian team in England in 1891 for him to beat or help to beat. This is not a matter of argument or memory, but of record.

If he means Albert Trott, this fine player came from Australia and qualified and played for Middlesex. As a member of this county team he certainly played against the Australians, also, no doubt, for M.C.C., but he never represented England v. Australia in a test match in England or Australia. Great player though he was, his claims for a place in the England team were never considered—he was not eligible.

He is funnier than ever when he states that Whysall is an Australian player who two years ago was engaged to remain in England; it is impossible for anyone to make a more inaccurate statement.

I am sure no one would be more amazed than Whysall himself to read that bit of his life history. He is and has been for many years a valued member of the Nottinghamshire team, and never set foot in Australia till he went there in 1924-5 with the English team. Moreover, Whysall never represented England—in England in a test match against Australia. This, too, is a matter of record, but "J.B." apparently places himself above such trifles as record facts.

He gets worse as he goes on when he says that Chapman is the only amateur in the present team. As I said before, D. R. Jardine and J. C. White are also both amateurs. Chapman is an old Cambridge Blue and Jardine is an old Oxford Blue, as was his father, M. R. Jardine before him. During last season Jardine's own business claims prevented him from taking part, except on two or three occasions, in the matches played by his county (Surrey). Thank goodness no University players have as yet become professionals in England. J. C. White is a gentleman farmer and captain of Somerset, and no professional is captaining an English County.

As a matter of fact, the fourteen professionals on the team are receiving $2,000 (with the possibility of a small bonus), and, of course, all travelling and hotel expenses, and also are receiving $10.00 a week for spending money. The three amateurs named, of course, have their expenses paid, but they receive no other remuneration of any kind, no weekly spending money and no compensation for lost time.

If "J.B." argues that a man who receives a cash consideration beyond his expenses for an athletic contest or series of contests is an amateur, then I agree that the Australians are amateurs.

But the gist of the matter, and which is the particular cause of offence, is the definite charge made by "J.B." that Australian "Gentlemen" are brought over to England automatically professionalized, and then used by England to come to the aid of local talent to defeat their compatriots. Such a statement is ludicrously and absolutely and offensively wrong. The fact is, as I stated, that no Australian has ever played in a test match for England v. Australia, either in England or Australia. This is definitely beyond controversy or argument or even "J.B.'s" ipse dixit. Yours, etc.,

C.H.I.

P.S.—A typographical error made it appear Scott instead of Trott in "J.B.'s" letter.—Editor.

CANADIAN LEGION B.E.S.L.

Peterborough Branch

Little Lessons in Legion Objects.

7. To perpetuate the memory and deeds of the Fallen and of those who die in the future; to promote and care for memorials to their valor and sacrifice; to provide suitable burial; and to keep an annual memorial day.

Will the comrades listed below please send their present addresses to the President, or to the Secretary, or will some other comrades give this information, please?

T. W. Brien.
F. Biddle.
J. Darwin.
F. Emerson.
H. V. Elcombe.
C. G. Hayter.
W. J. Ireland.
W. G. Lightheart.
H. C. Lewis.
R. Mitchell.
A. P. Miller.
C. T. McDermott.
L. T. Parker.
John Raine.
J. H. Thompson.
C. White.
F. R. T. Young.
J. Yacks.

Gift From Choir.

The Legion gratefully acknowledges receipt from Mrs. Bugg, leader of the Female Voice Choir, of $25, being the proceeds of a concert recently given in the Legion Hall. This will be applied to Legion relief.

Birdsall

BIRDSALLS, Jan. 8.—The Misses Eva Clydesdale, Isabel Graham and Helen Breckenridge, have returned to Peterborough.

Dr. M. Humphreys stated that the flu epidemic north of Villiers is not as serious as he thought it to be at Christmas time.

The many friends of Mr. Joseph Lancaster will be pleased to learn that he is improving after his serious illness.

A number of the young people of the district gathered at the home of Mr. Henry McColl on Saturday evening, when an enjoyable evening was spent in dancing and cards.

Blue pencils have become famously popular with editors because blue more than any other color, completely hides the word to be deleted.

Uncle Wiggily

A Bed-Time Story by Howard R. Garis

UNCLE WIGGILY'S ICE PUDDING

(Copyright, 1928, McClure Syndicate.)

"That was a very good apple pie you made for Mr. Whitewash and me when we were playing checkers in my snow house," said Uncle Wiggily to Nurse Jane Fuzzy Wuzzy the next day.

"I'm glad you liked it," squeaked the muskrat lady housekeeper.

"Are you going to make another?" Uncle Wiggily wanted to know.

"Not right away," answered Nurse Jane.

"Then let me make one," begged the rabbit gentleman, dancing on the tips of his paws out into the kitchen of his hollow stump bungalow for his wife was away and he felt like a bit of play.

"Let you make an apple pie?" cried Nurse Jane. "Indeed I will not, Mr. Longears. And I wish you'd go right

out of my kitchen and stop poking your pink, twinkling nose around to see what you can see."

"Please let me make an apple pie!" begged the bunny gentleman, putting his paw in the sugar bowl and then, because some sweet grains stuck to it Mr. Longears had to put his paw in his mouth to get the sugar off.

"No!" squeaked the muskrat lady loudly. "You can't make any apple pie in my kitchen today!"

"Could I make one tomorrow?" asked the rabbit gentleman, blinking his ears in a funny way.

"No, not tomorrow, either!" said Nurse Jane.

"How about Friday?" asked the rabbit.

"Oh, dear! What a tease you are!" exclaimed Miss Fuzzy Wuzzy, holding up her paws. "You can't bake an apple pie in my kitchen today or tomorrow or any day! Now please hop out and look for an adventure."

"All right," said Uncle Wiggily resigned like and patient. "All right, Janie! But you'll be sorry for not letting me make an apple pie. You can't tell when somebody might be starving and my apple pie would save their life."

"Even Uncle Butter, the goat, would need to be very hungry to eat any apple pie you'd make," laughed Nurse Jane. "Come now, hop along!"

"All right!" said Mr. Longears, twinkling his pink nose very fast. "All right! If I can't make an apple pie I'll make something else!"

So he took a yellow bowl from the table and, going out to the back porch, he broke off three large icicles from the edge of the low roof and put the icicle pieces in the bowl. Then he came back into the kitchen and began to stir around in the bowl with a large spoon.

"What in the world are you doing?" asked Nurse Jane in surprise.

"I'm making an ice pudding since you won't let me make an apple pie," answered the rabbit gentleman.

"An ice pudding!" cried Nurse Jane in surprise. "I never heard of such a thing! Pooh! You can't make an ice pudding!"

"Can't I?" asked Uncle Wiggily gently. "Just watch me." So he kept on stirring the lumps of ice from the icicles around in the yellow bowl and then he looked at Nurse Jane and asked:

"Would you mind giving me a bit of sugar, Janie? I want to make my ice pudding sweet."

"Oh, take a bit of sugar!" squeaked Miss Fuzzy Wuzzy, and so in with the ice Uncle Wiggily stirred some sugar. Then, looking at the yellow bowl, he said, very gently and ingratiating like:

"Ice pudding is always much better if it has an egg beaten up in it. Would you mind lending me an egg, Janie?"

"Oh, for goodness sake! Take an egg if you want it!" she answered. "But your ice pudding will be no good."

"You'll see," said the bunny. So he broke an egg into the yellow bowl and handed the shell pieces to Nurse Jane.

"Goodness! I don't want those!" she laughed.

"Oh, I thought maybe you did," spoke Uncle Wiggily. So he stirred the sugar and egg and ice together and then he said: "My pudding would be a little thicker if I had some cornstarch to mix in. Would you mind if I took a little?"

"No; help yourself," said Nurse Jane. So Uncle Wiggily did, and then he begged a few drops of vanilla for flavoring and some cocoanut to put in with the cornstarch and at last he said:

"There, now, my ice pudding is done! Take it, Janie!" And when the muskrat lady tasted, why, it was just like frozen ice-cream!

"It's a lovely pudding!" she said, and then she laughed. For she happened to think that Uncle Wiggily had played a trick on her. Except for the chunks of icicles which anybody could have for nothing, the rabbit had begged sugar and egg and cocoanut and cornstarch and vanilla for his pudding and, after all, that's what most puddings are made of.

Lyrics of Life

By Douglas Malloch

THE BETTER SELF.

The poets, with their wings in flight,
Dream always better than they write;
No singer's music quite reveals
The music that the singer feels;
And kinder thoughts men think each day
Than mortals ever think to say;
They hide their virtue, not their sin,
Their better selves that dwell within.

We know the little that we can,
But never know the better man;
For, if the inner man we knew,
Could read his heart as God can do,
Then we would find within his breast
A goodness only half expressed.
For, singer's song or poet's dream,
All men are better than they seem.

(Copyright, 1929, by Douglas Malloch)

FINANCIAL and MINING REVIEWS

To-day's Quotations

Closing Figures on Principal Active Stocks

Grain—New — ine. York—Canadian

TORONTO STOCKS

Supplied by BIGGAR, TURNER & CRAWFORD Peterborough

2.30 P.M. Quotations

Abitibi	43½	42	43
Bell Telephone	169	169	169
Brazilian	82	80	80½
Brit. American Oil	54½	54	54
Building Products	44	42	42
Burt, F. N.	81½	86	86
Canada Dry	78¾	78¼	78¾
Canada Malting	31	30½	30½
Can. Canners	21	21	21
Can. Ind. Alcohol	41¼	40	40½
Can. Pacific Ry.	241¼	240½	241¼
Carlings	33¼	32½	33
City Dairy	80	79	79½
Con. Food Products	13	13	13
Dist.—Seagrams	19½	19	19½
Hiram Walker	87½	85	85¼
Int. Nickel	56⅞	54	55¾
Int. Petroleum	57¼	56⅝	57
Int. Utilities 'B'	16½	16½	16½
Imperial Oil	101¼	100	101¼
Laur. Secord	41½B	41½B	41½B
Lowlaws	103	101½	102½
Massey-Harris	93	91½	93
Northern Bakeries	38¾	38¾	38¾
Page Hersey	130	129½	129½
Shredded Wheat	97	97	97
Steel of Canada	240B	240B	240B
Gypsum	85	84½	85
Super Test	38½	36½	38
Cockshutt Plow	45½	45	45¼
Durant	23	21½	21⅝
Mond	54	53¼	54
C.P.R.	241¼	240½	241¼

WINNIPEG WHEAT

May	122½	121	122½
July	124⅛	123¾	124⅛
Oct.	123⅝	122⅛	123⅝

CHICAGO WHEAT

March	116⅝	114⅞	116⅝
May	119⅝	117⅞	119⅝
July	120⅝	118⅞	120⅝

CHICAGO RYE

March	104¼	103	104⅛
July	104⅞	103¾	104⅞
May	107	105½	106½

CHICAGO CORN

March	91⅛	88¾	91⅛
July	95⅞	93	95¾
May	94¼	91⅜	94⅛

CHICAGO OATS

March	49⅛	48¼	49⅛
May	49⅛	48½	49½
July	47¾	47	47¾

MINING STOCKS

Over F. G. OKE & COMPANY Wire

2.30 P.M. Quotations

	High	Low	Last
Abana	360	350	356
Amity	31	30	30
Aconda	14b	..	..
Ajax Oil	48	47	48
Amulet	360	340	345
Ankerite	19a	..	..
Ajex	4b	..	..
Area	15b	..	..
Argonaut	1½	..	..
Arno	28½	27	28½
Baldwin	3½	3¼	3½
Barry Hollinger	38	36	38
Bathurst Mines	30	..	..
Beaver	95	..	..
Bedford	54	51	54
Bidgood	48	46	46
Buckingham	9½	9⅛	9½
Capital Rouyn	8¾	..	..
Capital Silver	8¾	..	..
Castle Trethewey	38	..	..
Central Manitoba	70	65	65
Chaput Hughes	9	..	..
Columbus Kirkland	1½	..	..
Crown Reserve	15½	11⅛	15½
Dome	1000	945	970
Duprat	3b	..	..
Goldale	15½	..	..
Gold Hill	7½	7	7
Goodfish	21	..	..
Granada	21¼	..	..
Grover Daly	3a	..	..
Hollinger	905	..	..
Howey	121	118	118
Inter. Nickle	5675	5300	5575
Keeley	38	..	..
Jackson-Manion	26	24	25
Kirkland Hunton	3½	..	..
Kirkland Lake	175	170	173
Kootenay Florence	23½	23	23
Lebel Oro	13b	..	..
Lake Shore	1925	1900	1900
Laval-Quebec	9	8½	8½
Macassa	26b	..	..
Malartic	91	90	90
McDougall	2150	2140	2150
McIntyre	2150	2140	2150
Mining Corp	445	420	445
Newbec	38	36	37
Night Hawk	5b	..	..
Nipissing	325	..	..
Noranda	6600	6310	6550
Peterson Cobalt	25	..	..
Pawnee Kirk	6	..	..
Pioneer	36b	..	..
Porcupine Crown	25	..	..
Potter Doal	2½	2	2½
Premier	228	225	225
Ribago	4	..	..
San Antonia	20b	..	..
Stadacona	10	..	..
St. Anthony	60	58	60
Sudbury Basin	900	815	885
Sylvanite	220	..	..
Towagmac	335	330	330
Teck Hughes	910	905	910
Tough Oak	9b	..	..
Treadwell Pref.	1250	..	..
Vipond	89	87	87
West Dome Lake	8b	..	..
Wright Hargreaves	225	198	210
Hudson Bay	2060	2030	2030
Sherritt-Gordon	695	685	695
Mandy	130	125	125
Pend Oreille	1100	1050	1090
Thompson Cad.	34a	..	..
Graham Bosquet	29	28	28
Siscoe Gold	99	91¼	96
Mond Nickel	5500	5275	5425

NEW YORK MARKETS

Over STOBIE-FORLONG & CO. Wire

2.30 P.M. Quotations

	High	Low	Close
Amer. Can.	118⅝	117	117
Balt. and Ohio	121⅝	121½	121⅝
Briggs Mfg.	60¼	59	60¼
Chrysler	125½	122⅝	124⅝
Sinclair Oil.	43	42¼	42⅝
General Motors	204	196½	200½
Hudson Motors	87½	85¼	87½
Inter. Nickel	55⅝	54⅝	55⅝
Mack Truck	107½	106½	107½
Montgomery W.	143⅜	140½	143½
U.S. Steel.	161⅝	160⅝	161⅜
Yellow Cab.	39⅝	39½	39⅝
Beth. Steel.	84⅜	83½	84½
Cons. Gas.	107¼	104⅝	107¼
Gen. Elect.	242¼	238½	240
Int. Comb.	71⅝	71	71⅜
Postum.	75⅜	75⅜	75⅜
Radio.	369	363	366½
Radio (new)	76	75⅜	75⅝
N. Y. Cent.	189⅜	188⅜	189⅝
Gen. Motors (new)	81⅜	80	80¼
Hupmobile	79⅜	78⅝	79¼
Nash.	105½	103¼	105⅛
Overland	33½	32⅜	33⅛
Studebaker	85	83⅜	85
Packard.	145	140⅜	144½
Anaconda	122¼	119½	121½

News From the Mines

Through Selleway, Mills & Company

MOND NICKEL.

From a dependable source we are able to say that the Mond is in ore on a new horizon at the Frood Extension, the 2,400. A crosscut has been driven in ore for approximately 80 feet and they anticipate another 30 feet will be necessary before the hanging wall is reached. The grade of ore is reported as being similar to that on the 2,800, which is combined metals average between $48 and $50 a ton. However, sampling in some instances has shown as high as 20 per cent. copper. At the 3,100 foot horizon the drift has advanced over 320 feet from the crosscut in solid ore. The average grade of this tremendous ore body will reach Lord Melchett's figures, that is $114 a ton. The width of this zone has been delimited to approximately 135 feet. Regular shipments are being made to the Canadian smelter from the 2,800 and 3,100 foot levels, and it is reported that 8,000 tons of this high grade material went to the smelter during December.

HILLTOP.

Hilltop officials announced Monday that they had acquired six claims adjoinining and in line with the strike of Patterson Copper in the Boston Creek area.

BUCKINGHAM.

We are informed that the ore shoot at the 165 foot level of Buckingham has now been opened up for a length of 25 feet and is said to be better than ordinary commercial ore over drift width. The face of the drift was still in ore late last week, and in a crosscut from the east drift at No. 3 fault the vein which had been displaced by the fault was again picked up but no results are as yet available.

SUDBURY CONTACT.

We understand that the Sudbury Contact has suspended diamond drilling operations on its Fairbank Township property after several month's exploration campaign with two diamond drills. We believe the company will await further developments on the adjoining Sudbury Basin property before carrying out further exploration work.

AMITY COPPER.

Amity Copper is reported as driving work as quickly as possible to the 600 foot horizon and results obtained to date indicate a widening of the ore zone at least down to the 500. Several car loads of fairly high grade ore have already been shipped down to the Horne smelter, but it is believed that steps will now be taken towards the erection of a concentrater.

SHERRITT-GORDON.

It is understood that late developments towards the west along the Sherritt-Gordon deposit are disclosing greater ore widths together with an increase in values. Probably the most significant feature of the western zone is that it contains a greater percentage of copper than that disclosed in any other part. This development is probaly the most important in the history of this property as instead of an average grade of approximately $14 a ton, the average may be brought closer to $17 a ton. To the west of these late workings is the Ook claim, and recent diamond drilling here has disclosed very favorable results. A continuous ore length of three miles or more is not impossible.

Big Revenue Increase Shown For Dominion

OTTAWA, Ont., Jan. 9. — (By the Canadian Press). — The three quarter mark in the present fiscal year finds a considerable increase in the revenue of the Dominion of Canada when comparison is made with the same period a year ago. According to entries which had passed through the books of the Department of Finance up to December 31 last, total ordinary expenditure of the Dominion for the nine months ended December 31st last stood as $345,282,544. For the corresponding nine months of the previous fiscal year, the total was $319,-848,429. Consequently there is an increase of $25,434,115.

While the figures of ordinary expenditure show an increase when the two periods are compared, it is not as large as that of revenue. Ordinary expenditure of the Dominion for the nine months December 31 last, according to the books of the department was $250,920,912. For the same period in 1927-28, ordinary expenditure reached a total of $240,892,756, or $10,028,-156 less than this year.

SUBSTANTIAL GAINS MADE ON STANDARD

Noranda Outstanding Issue, Reaching 66.00 During Early Morning Session.

MARKET FIRMER.

Siscoe Registers Gain of Seven Points While Ajax Oil Advances.

TORONTO, Ont., Jan. 9 (Canadian Press).—A firmness begun at the opening, continued throughout the morning on the Standard Mining Exchange. Numerous substantial gains were made while very few losses were recorded. Noranda was the outstanding issue and gained 2.25 at 65.00, and during the early session went as high as 66.00.

Siscoe, in active trading reached 99, a gain of 7 points. Ajax Oil gained 4 to 48, Barry-Hollinger 2 to 38, Dome Mines 30 to 9.80, Granada Rouyn 1 to 22, Howey Gold 2 to 1.18, Hollinger 10 to 9.00, Lake Shore 25 to 19.00, Mining Corporation 30 to 4.40, St. Anthony 3 to 60, Sudbury Basin 45 to 8.95, and Wright-Hargreaves 30 to 2.00.

Amulet dropped 9 to 3.45, Bidgood 1 to 47, Crown Reserve 1¼ to 11⅜, Graham 2 to 29, Vipond 3 to 87, while Bathurst, Laval-Quebec, Newbec were unchanged.

Falconbridge gained 30 to 6.75, Abana 1 to 3.51, Big Missouri 3 to 94, Central Manitoba 1 to 67, Hudson Bay 20 to 20.65, while Jackson-Manion went down 1 to 24, and Pend Oreille 30 to 10.75.

Cattle Trade Dull On Toronto Market

TORONTO, Ont., January 9 (Canadian Press). — Cattle trade was very dull on the Toronto Live Stock Exchange, and prices will probably be lower.

Calves were steady at $15.50 to $16.50 for choice.

Hogs were unsettled with prospects at $9.50 to $9.75 f.o.b. for selects or $10.50 to $10.75 off car.

Lambs were a shade easier at $14.00 for the best. Good light sheep sold steady at $7.50 for top.

Cattle receipts, 1,300. Quotations: Heavy beef steers, $10 to $11. Butcher steers, good to choice, $10 to $10.75. Butcher cows, fair to good, $6 to $7.50. Calves, good to choice, $14.50 to $16.50. Hogs, select bacon, $10.50 to $10.75. Sheep, good ewe lambs, $14.00.

NEW YORK MARKET BECOMES FIRMER

Fears of Increase in Federal Reserve Discount Rate Disappears.

NEW YORK, N. Y., Jan. 9. —(Canadian Press). — The stock market, which has been on the down grade since the latter part of last week, turned upward to-day in reflection of the more cheerful feeling in Wall Street regarding the credit situation. Fears of an immediate increase in the federal reserve discount rate have practically disappeared, and the call money rate dropped from 7 to 6 per cent. To-day on the arrival of a large supply of out-of-town funds seeking temporary investment.

Business and trade news continued favorable. Copper buying continues good, and there have been some new inquiries for railroad equipment.

Directors of F. W. Woolworth increased the annual dividend from $5 to $6. Archer Daniels Midland directors proposed a 100 per cent. stock dividend, and raised the rate on the present issue. The Standard Oil Co. of New Jersey acquired a controlling interest in the Beacon Oil Co., and a shipment of $2,000,000 in gold was received from Canada.

A few soft spots developed in the "weeding out" process of early trading. Case Threshing Machine broke 15 1-4 points, Mathieson Alkali 3 1-4 and Goodyear National Lead and International Telephone dropped back 2 points or more.

Pools re-organized their forces and started another major campaign before mid-day, attracting a fair sized following in the merchandising, motor, public utility, food and amusement groups. Oils also changed hands relatively small.

National Balla Hess was marked up 14 points, Radio (old) 11, Abraham and Straus 10 1-4, National Tea and American Express 7 each and Otis Elevator, Worthington Pump, Curtiss, Sefeway Stores, A. M. Byers, Pierce Arrow preferred, John Manville, Purity Baking and Chalmers sold 5 or more points higher.

INTERNATIONAL NICKEL LEADS TORONTO CURB

A Stronger Tone Prevails, With Prices On Upward Trend.

HIRAM WALKERS STRONG.

Steel of Canada Makes Gain of Three Points in Active Session.

TORONTO, Ont., January 9 (Canadian Press). — A slightly stronger market than yesterday, with prices on an upward trend, marked the morning session of the Toronto Stock Exchange to-day. After two days of dullness, International Nickle New came back and commanded the attention of buyers when more than 17,000 shares changed hands while the price gained 2½ points to 56⅛.

Hiram Walker's was strong and gained ½ at 86, although during the morning it went as high as 87¼. Brazilian was active and towards noon slipped to 80, a net loss of ½.

Massey-Harris moved up 3 to 94½ and Lake Superior Corporation 2¼ to 20, Loblaw 2 to 103, Gypsum and Alabastine 2 to 85, General Steel Wares 1¾ to 38¾, and Canadian Industrial Alcohol 1¼ to 41¼.

Steel of Canada, new issue, had a particularly active morning, and shot up to a new high of 66, but by noon had receded to 63½, a net gain of 3. Hayes Wheels gained 2 to 55½, Kelvinator 2 to 10, Abitibi 2 to 44, Canadian Bank of Commerce 2 to 337, and Royal Bank 4 to 394. Building Products dropped 2½ to 41¼, Burt 1 to 86, Canada Bread 2 to 149, City Dairy 2½ to 79½.

British American Oil gained ¾ to 54½, Imperial Oil 1½ to 101½, and Super Petroleum ½ to 38, and Service Station ½ to 67½, Durant Motors ½ to 22, Farmers' Dairy 2½ to 30, Northern Bakeries 1 to 39, and Tamblyn Preferred 1 to 53.

Chicago Corn Prices Reach High Levels

CHICAGO, Ills., Jan. 9.—(Canadian Press)—Corn prices jumped today to the highest level which deferred deliveries have reached yet this season. Lively buying on the part of commission houses resulted from unfavorable weather curtailing the movement of the corn crop. Opening ⅛-¼ to ½c higher, corn afterwards scored a sharp further advance. Wheat, oats and provisions were also firmer, with wheat starting ⅛ to ¼ to ½c up, and subsequently holding near to the initial range.

LOCAL MAN IS BEING SOUGHT

Wanted in Madoc and Montreal On Charges of False Pretenses.

UP IN SMITH FALLS.

Chief of Police S. Newhall this morning told the story of a local man who, on December 29 or thereabouts, was arrested on a charge of obtaining money by issuing worthless cheques. The following Monday (day before New eYar's) he was taken to Smith's Falls to answer a charge of obtaining one hundred dollars by such false pretenses, and was remanded. Then a relative, of Belleville, stepped in, made restitution in his behalf, the costs of court amounting to $46.50 were paid, and sentence was suspended for two years, with bond accordingly.

The local police also had letters from Madoc and Montreal asking them to locate him for them, as he had obtained large amounts from them by false pretenses.

COLLIERIES SHOW GREAT ACTIVITY

Coal Topped All Minerals in Value in 1928—Production Amounting To 63 Millions.

TORONTO, Jan. 9 (Canadian Press).—Canada's output of minerals reached a new high level in 1928 when the value reported was $271,00,-000, or 10 per cent in excess of the 1927 total, says S. J. Cook, chief of the mining, metallurgy and chemical branch of the Dominion Bureau of Statistics, in the financial review of The Mail and Empire.

Metals at $128,500,000 scored a gain of $15,000,000; coal, petroleum and natural gas were valued at 73,420,000, or more than two millions above the 1927 mark; other non-metals added $17,450,000 and structural materials, such as clay products, cement, lime, stone, sand and gravel, attained a new high level at $51,630,000.

It was a notable year. Following two years of unparalleled progress, the establishment of new production records for a number of different items and attainment of a new record aggregate for the output of the mineral industry, provide much material of interest.

While Canada produces about 70 different metals or mineral products of economic value, 16 of these make up about 98 per cent of the total annual output value shown for the mineral industry. Some fifty products, each interesting in itself, and many having potential commercial value, are at present produced in relatively small amount.

Coal produced from Canadian mines in 1928 to the extent of 17,785,-000 tons, having a value of $63,000,000, was the largest item in the mineral record. Never before has so great a tonnage been reported. Gains were made mostly by Western Canada mines. Nova Scotia and New Brunswick produced a little over 7,000,000 tons, valued at nearly twenty million dollars; this was close of the figures of 1927. Saskatchewan mined nearly 470,000 tons, the total also for 1927, but Alberta produced a record tonnage of more than 7,300,000 tons, against 6,934,162 tons in the preceding year.

British Columbia also mined over 2,820,000 tons, compared with 2,746,-243 tons in 1927. Canada possesses about 16 per cent of the world's resources in coal, but the great distances separating the producing and consuming areas have rendered economical development and marketing somewhat difficult.

After coal in order of production value came gold, copper, nickel, lead, silver, clay products, asbestos, zinc, sand and gravel, natural gas, stone, cement, gypsum, petroleum, cobalt, platinum, and palladium and salt.

Ten of these products and two others as well reached new output values in 1928. No mean achievement this, when one considers that in 1927 new records were set up in a long list of products, and in the aggregate value as well. Canada's mineral industry, third among the primary producing groups in the dominion, is surpassed only by agriculture and forestry in value of output.

Ticker Talk

By H. O.

(Unofficial Opinions on the Markets)

Toronto— Market action of Pend Oreille has been unusually good and from various sources little bits of information are drifting in. I am inclined to think that this situation will develop importantly, in the near future. Stock at present prices looks attractive to me.—Smith.

Toronto—I have been advised that Amulet have cut high grade copper running twenty per cent. in a raise under "c" orebody.—Smith.

Janlary 9th—

Drill hole 300 ft. west number 3 shaft Noranda. Hole vertical, but slight incline to north on 500 ft. level, and has passed through 265 ft. of ore. Indications are that this is an extension of "H" orebody—S. F. Co.

Toronto—Understand that Noranda for the month of December has produced 2,000,000 pounds of copper. They have also run into 250 ft. of high grade ore, 350 ft. west of the shaft, in the direction of the Murray property. The stock looks very attractive at present prices. (63.00).—Anderson.

January 9th—

New York— Resumption of cash dividends on Sinclair Cons Oil Corporation common after a lapse of five years, may be looked for shortly. Payments will be renewed during current quarter. At present outlook appears to favor $3.00 basis, though some directors favor $4.00 basis. Last dividend was in April, 1924, when basis was $8.00 annually.—Goadby & Co.

DICKENS VOLUME SETS NEW RECORD

Believed Million Dollars Will Be Realized By Sale of Kearn's Collection.

NEW YORK, N.Y., Jan. 9 (Canadian Press).—The auction of rare books for a total value of $273,952.50 at the Anderson Galleries last night was believed by booksellers to have established a record for a single session of a book sale in this country.

The collection was the property of Jerome Kern, composer, and the greater part of the money was paid for 113 Dickens' items. The three sessions of the Kern sale have brought $615,287 to date and it is believed the remaining seven will send the total far past the million dollar mark set before the auction began.

The highest price, and declared by booksellers to be a new world record, was $28,000 paid by Alwin J. Scheuer for a "perfect" copy of Dickens' "Pickwick Papers" in parts. The Kern copy was bought in 1920 by Gabriel Wells, New York dealer, from the London firm of Henry Sotheran and Co., for $3,500, the value of the book rising 800 per cent in about nine years.

Word-blindness, the inability to learn to read and spell, was originally thought to be due to feeble-mindedness, but now it is suggested that the causes may be traced to defective development in the temporal lobe of the brain.

INDUSTRIAL FILM SHOWN EMPLOYEES

Illustrated Lecture Given On Manufacture of Carborundum Emery Wheels.

The Industrial Film entitled "The Jewels of Industry" which was shown on Tuesday afternoon by Vernon Wells of the Carborundum Company of Niagara Falls, N. Y., in the Lecture Room of the Canadian General Electric Co. employees and apprentices who are likely to have grinding problems while engaged in their work, proved to be an exceptionally practical as well as educational picture.

The film showed the manufacture of grinding wheels in detail and also the many uses to which they are put to in different industries while the lecture and explanation which accompanied each reel traced the history of abrasives from earliest times, when the Egyptians made use of some of the natural abrasive such as sandstone, in shaping their work; up to the year 1891 when the first great step towards the perfecting of grinding materials was taken by Edward Goodrich Acheson, who by using a crude electric furnace in his own private laboratory was able to fuse two elements together forming the first crystals which proved to be so hard as to cut glass and which in almost the same form are known to-day the world over by the trade name Carborundum.

The showing of this film which entails considerable expense to the General Electric Company should give the apprentice who is desirous of learning, a great deal of useful information and is only one of the many ways in which the officials of the local plant are endeavouring to give the workmen a thorough training in their particular line of endeavour.

NEW YORK, N.Y., Jan. 9—(Canadian Press). — Foreign exchange steady, demand rates (in cents): 484 9.16; Canadian dollars at 11-64 of one cent discount.

Now on Display *in our Showroom!*

Today you can see the most sensational automobile ever introduced — the Outstanding Chevrolet of Chevrolet History, a Six in the price range of the four!

This amazing new automobile is now on display in our Showrooms and we cordially invite you to come in for a personal inspection!

New 6-Cylinder Valve-in-Head Engine

Representing four years development and testing by Chevrolet and General Motors engineers, embodying the discoveries of General Motors Research Staff, the new Chevrolet 6-cylinder power plant is a marvel of advanced design. At every speed it operates with that delightful smoothness which everyone demands today in a modern automobile. It develops approximately 32% more power than any previous Chevrolet engine. It displays sensationally greater speed and faster acceleration.

New Features—New Beauty

Matching this spectacular advance in performance is the greatest array of new features Chevrolet has ever announced—and the most outstanding appearance ever achieved in any car of comparable price!

The whole effect is one of ultra-smartness, luxury and style. Introducing modish, concave front pillars and divided moulding, embodying the comfort advantages of greater width and length, finished in smart new lustrous colors—

—the marvelous new Fisher bodies represent a masterful example of artistic coachwork.

Come In and See For Yourself

So we urge you to come in today and inspect the Outstanding Chevrolet! See for yourself what distinctive beauty and thrilling performance are now available at prices so amazingly low! Learn how Chevrolet has again established an entirely new standard of motor car value!

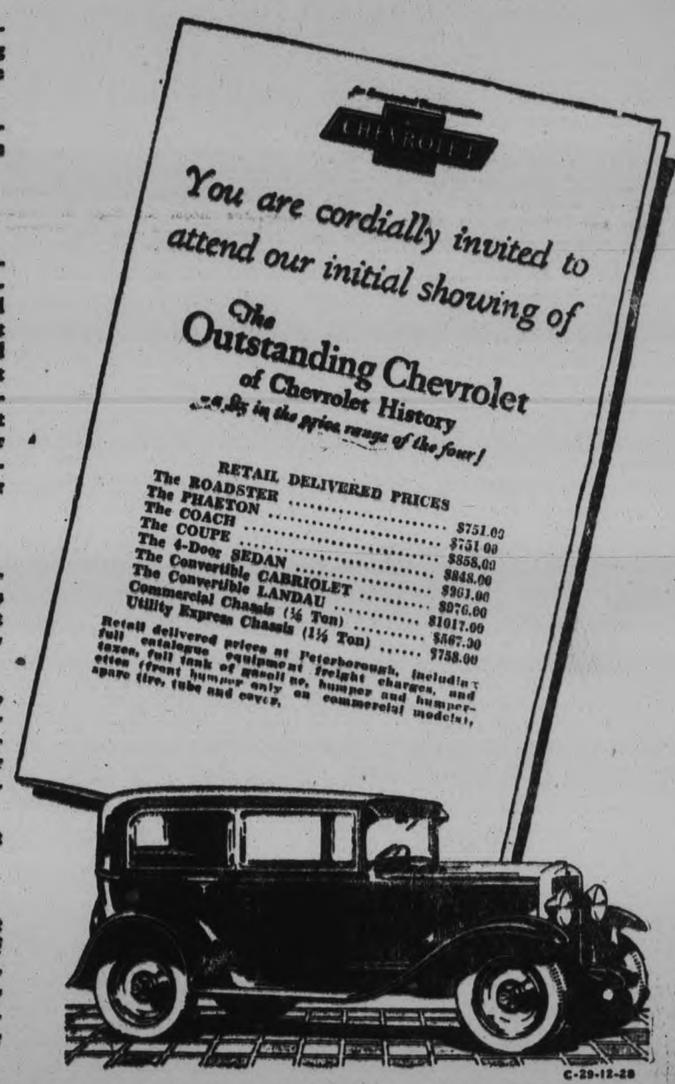

C-29-12-28

The Most Complete Array of New Features Ever Offered in a Low-Priced Car

New Smoothness—32% More Power
1. Smooth 6-cylinder valve-in-head motor.
2. Motor fully enclosed
3. Rugged balanced crankshaft
4. Fabric camshaft gear

New Beauty
1. Beautiful new Fisher bodies
2. Beautiful new colors
3. Chromium plated radiator
4. Headlamps with chromium plated rims
5. Chromium plated headlamp standards
6. New hood with narrow louvres
7. One-piece full-crown beaded fenders
8. Rubber covered steel running boards

New Dependability
1. AC gasoline pump and filter
2. Positive lubrication to all motor bearings
3. Automatic lubrication to valves
4. Self-adjusting dry-disc clutch
5. Stronger rear axle gears

Faster Get-away—Greater Speed
1. Advanced combustion chamber design
2. High speed gear ratio, 3.6 to 1
3. Accelerating pump on carburetor
4. Hot-spot intake manifold
5. Smooth sliding gear transmission

New Comfort and Convenience
1. Longer roomier Fisher Bodies
2. Adjustable driver's seat in all closed bodies
3. Cadet type sun visor
4. Fisher VV windshield
5. Deep comfortable cushions
6. Indirectly lighted instrument panel
7. Water temperature indicator on dash
8. Semi-elliptic shock-absorbing springs
9. 107-inch wheelbase

New Safety
1. Separate emergency brakes
2. Foot control two-beam type headlamps
3. Theft proof electro lock
4. Ball bearing worm-and-gear steering
5. Safety gasoline tank in rear
6. New 4-wheel brakes, safe—positive—quiet

Come in and see these Beautiful New Cars on Display in Our Showroom

J. K. HUGHES, Limited

CHEVROLET SALES AND SERVICE

Water and Hunter Streets, Peterboro, Ont.

PRODUCT OF GENERAL MOTORS OF CANADA, LIMITED

BYRD HONORS MEMORY OF EXPLORER

En route from the United States to Antarctic in an attempt to reach the South Pole by air, Commander Richard E. Byrd stopped over at Christchurch, New Zealand, to lay a wreath upon the memorial erected there to Captain Robert Falcon Scott, the British explorer, who reached the South Pole on January 17, 1912, but who lost his life on the return trip, dying of cold and starvation when within eleven miles of one of his food and supply depots. In the illustration the American leader is seen as he appeared at Christchurch while delivering a eulogy of the Briton's achievement and character. (2) is a picture of the late Captain Scott, while (3) shows Byrd saluting the Scott memorial at Christchurch, after having placed a wreath at its base.

RELATIVE OF LINDBERGH

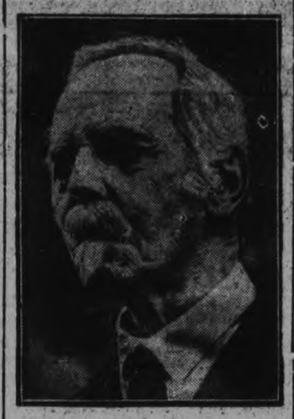

John H. Land of Hamilton, was a relative of Col. Charles A. Lindbergh, for many years a member of the Hamilton assessment department, and a descendant of one of the oldest families of the city. He has just died in his 83rd year.

GIVES PERSONAL NARRATIVE OF ITALIA'S CRASH

Giving at last his personal narrative of the dirigible Italia's flight to the North Pole on May 24 last and of its subsequent crash on the ice, Gen. Umberto Nobile defends his course as commander of the expedition. In telling of his rescue at the hands of Lieut. Einaar Lundborg, Swedish flier, Nobile states that he at first refused to leave the ice floe on which his party was marooned before his comrades; but that Lunborg insisted he must come first in order to direct the search which was being made for other members of the expedition. Picture No. 1 shows Lieut. Lunborg, No. 2 shows four of Nobile's companions photographed on the floe on which they were marooned—from left to right, Prof. Behounek, Guiseppe Biag, radio operator; Commander Alfredo Viglieri and Natale Cecioni; No. 3 is Capt. Roald Amundsen, world famed Norse explorer, who is believed to have lost his life in search ing for Nobile—with whom he flew over the North Pole in May of 1926; Nos. 4, 5 and 7 are, respectively, Rene Guilbaud, Lieut. De Cuverville and M. Vallette, who accompanied Amundsen in his search plane and are believed to have lost their lives with him; No. 6 shows Lieut. Lundborg, left, and Gen. Nobile, photographed immediately after the rescue of the latter. Lunborg is seen holding Nobile's mascot, the dog, Titania, which the Italian explorer is feeding; pictures 1 to 5, inclusive, are copyright by Pacific and Atlantic Photographs, Incorporated.

PRESERVE AS MEMORIAL

Preservation, as a national memorial, of Wolfe's Cove, the spot where the British forces landed before the Plains of Abraham battle, is assured by arrangements made for the acquisition of the property by the National Battlefields Commission, headed by Sir George Garneau, of Quebec. The historic spot is being transformed from a marshy, unkept wilderness to a well-kept portion of the battlefields park.

GIVES DONATION.

Myron C. Taylor, head of the finance committee of the United States Steel Corporation, has given a million and a half dollars to Cornell University for the erection of a new law school.

BILL SYKES

Bransby Williams' caricature of Lodge Percy as "Bill Sykes" in his new version of "Oliver Twist" at the Grand Opera House to-night.

GRAND DUKE DIES.

Outstanding personality of the Russian armies during the world war and regarded by Russian royalists as claimant to the throne of that country, Grand Duke Nicholas, cousing of the late czar, died Sunday of pneumonia at his home in Antibes, France.

Not Allowed To Carry Mail.

Above is shown the liner Berengaria, one of the three Cunard Line steamers, from which the United States postal department has diverted its overseas mail. The other ships affected are the Ausonia and the Andania. The action taken is said to be in retaliation for the Cunard's line's competition against American ships on the New York-Havana route.

MILADY'S GOWNS FOR 1929

(1) Here is a smart bathing ensemble for the woman who goes south seeking sunny warm weather. It is of plaid with a silk blouse and accompanying accessories of cap and bag in perfect blend and harmony with the color scheme of the costume. (2) In striking contrast is this unusual winter sports ensemble for the woman who prefers the winter resort at this time of the year. It is a sky blue model in burella cloth and was shown at the winter sports wear exhibition in London, England. (3) Simplicity predominates this interestingly smart sport suit of black and gray which may be worn in any climate. Its accessories harmonizes with it in color.

LONDON SHAKEN BY GAS MAIN BLOW-UP

Over a mile of roadway in West Central London, England blew up last month when a gas main burst. This exclusive photo shows a vivid sheet of flame leaping skyward following the explosion. Photograph is copyright by P. and A. photos. The explosions were earth shaking as if bombs suddenly rained down.

Flames shot 50 feet high at the fire in Toronto recently when three tanks of oil, at the Pennsylvania Oil Co., caught fire and were quickly destroyed. The largest tank, containing 10,000 gallons, was underground. Otherwise the destruction might have been terrible.

TOO REALISTIC.

LONDON, January 9.— Musical comedy was changed to drama at His Majesty's Theatre recently. In the last scene of "Song of the Sea" the "painter" struck the "British Ambassador" so forcibly that the latter fainted. It was found that the blow had landed at the point between the spine and the skull. However, the "ambassador," played by Denis Hoey, was able to resume his part in the next performance.

KNITTING BISHOP.

LONDON, January 9.—The Bishop of Bradford, Dr. Perowne, is an accomplished knitter. He has a pair of mittens he knitted when a schoolboy and which brought him a prize. He also can sew.

It was Von Sybel, German historian and statesman of pre-Franco-German war days, who said: "He who knows the whence will also know the whither."

DOCTOR REMOVES PIN FROM LUNG

When examination revealed that a pin was lodged in the lung of Freddy Shepherd, Hamilton, Ont. the boy was rushed to Philadelphia, where a successful operation was performed by Dr. Chevalier Jackson, famous surgeon. A report that the operation was not successful was denied last night by Mrs. Shepherd, the boy's mother. Dr. Jackson's photo appears on the right. He is also shown in his clinic with a ten-year-old girl brought to him for an operation from London, England. This is the only photograph if its kind ever taken in the clinic.

MISSING VET. TURNS UP

JACKSON, O., Jan. 9.—David Johnson is home with his mother and sister having wandered all over the country, a victim of shell shock and loss of memory since the World War. Johnson's kin had given him up for dead.

MAN VERSUS PLANE

LONDON, Jan. 9.—What is thought to be the first lawsuit brought against an airplane for the running down of a pedestrian was brought in Essex recently. The plane, early in July, was forced to make a landing. In doing so, it struck a boy.

TURNS DICTATOR.

King Alexander of Jugoslavia has taken into his own hands the government of his turbulent kingdom and made himself dictator. He has suspended the constitution and appointed a non-party cabinet but full legislative and executive powers are invested in the king.

A Store Wide Semi-Annual Clearance

See Other Side of This Page For More January Sale Opportunities For Saving Money

You Can't Have a More Important Engagement for Tomorrow Than This

Hall's January "No Birthdays" Sale starts at 9 a.m. Thursday morning. Everything that has been with us more than its alloted time is cleared out at any price that will move it, regardless of the price we paid for it. You'll find something in every department to interest you.

JANUARY SALE

Remarkable Value in HATS at $1.49

Felts, Velvets and Metallics

A collection of chic, stylish and pleasing little close fitting Hats in a good range of colours and styles. Something to suit every face. Everyone who sees them will want one when they can be bought at such a price as $1.49

High-Class HATS HALF PRICE

All our better class Hats—and there are several beautiful models and new pattern styles amongst them—are being offered at prices which represent in many cases considerably less than half price.

Others at $1.98

Hats for all occasions in up-to-date shapes and colours. Various head sizes. All good models. Styles becoming to both old and young. Values regularly worth up to $5, which will attract crowds at $1.98

CHILDREN'S HATS
All SIZES
HALF PRICE

DON'T MISS HALL'S HALF PRICE COAT SALE

Coats for every occasion—for travel, for daytime, for formal afternoon or evening. Every coat in stock is included in this sweeping Half-Price Clean-up. Coats of all kinds, in all sizes and all colours.

Sizes for Women and Misses at

Just Half The Regular Prices

WOMEN'S AND MISSES' SMART FROCKS

Of Georgette, Canton, Flat Crepe, and Novel Woollens

HALF-PRICE

A collection of about 50 good looking Frocks in women's and misses' styles. Some have been with us too long, others are left-overs from broken lines. Several blacks, some light colours. Many serviceable Dresses for office or general wear.

A whole rack of them, ranging in size from 16 to 42, and in colour from black to bright red. Frocks of flat crepe, Canton, wool jersey, heathersheen, satin, etc., and all at half-price.

Smart Silk Crepe And Satin Frocks 4.95

This represents only a fraction of their real value. Included are Evening Frocks, Georgette, Satin and Silk Crepe Frocks, in navy blue, black, grey, rose, green, and almost every other colour. The size range covers all sizes from 34 to 42. Many really good styles. Some slightly shop soiled. Every one a bargain at the Sale price.

Children's Jersey Dresses $2.98

Twenty-three Frocks of wool jersey, made in various colourings and in sizes 2 to 12. They were selling at $3.95 to $5.90. A bargain for the children who can wear them.

Women's and Misses' Serviceable Frocks - 3.95

Worth considerably more, but gathered in one group and offered at this ridiculously low price to clean them up. Frocks of wool jersey, wool kasha, repp, Venetian, etc., in various good shades of green, blue, sand, grey, etc. One and two-piece styles. Several sizes.

EVERY DRESS IN STOCK REDUCED IN PRICE

RICHARD HALL LIMITED

OFFICIALS OF LABOR CONGRESS PRESENT BUDGET TO GOVERNMENT

Many Suggestions Are Made in the Legislative Program Suggested.

FURTHER RESEARCH.

On Behalf of Organized Workers Delegation Urges Favorable Consideration to Proposals.

OTTAWA, Ont., Jan. 8 (Canadian Press).—Officials of the Dominion Trades and Labor Congress, headed by the president, Tom Moore, presented the Congress legislative program for 1929 to the Dominion Government to-day for consideration. This program included matter from the International Labor conferences and conventions held in Canada throughout the year. Topics of unemployment and unemployment insurance, tariff protection and immigration.

On behalf of the organized workers in Canada, the delegation urged the favorable consideration of its suggestions "in the furtherance of social and economic justice and industrial peace in Canada."

Research in the old age pensions field before amendments are passed; re-enactment of the technical education act of 1919; fair wage matters; curtailment of the veto power of the Senate; amendments to Militia and Canada Shipping Acts; prison reform, all these, and other suggestions were added to the memorandum from conferences and conventions and placed before the government by the delegates.

While British Columbia, Saskatchewan and Manitoba had adopted the Federal-Provincial old age pensions measure and much practical knowledge had been gained in this respect, wider application of the act in other provinces and still more experience as to costs of administration and other details were necessary, the delegation urged, to make amendments advantageous and reforms in this direction satisfactory. No changes were sought at the present time, but the administration of the act on the most generous terms was urged.

Re-enact Act

The Technical Education Act of 1919 which expires March 31, 1929, was asked re-enacted for, the delegation stated, without federal grants, activities along these lines in the various provinces would be largely restricted. Technical education was an essential part of apprentice training, it was pointed out, and laid the foundation of industrial efficiency which reflected itself in Dominion revenues.

Curtailment of the powers of the Senate to make it responsive to public opinion and establish the supremacy of the elective chamber, the House of Commons, in all legislative matters, was requested.

Changes in the British North America Act to foster national unity by giving power to the Federal government to deal with all matters covered in commendations and conventions of the International Labor conferences (League of Nations); abolish appeals to the Privy Council; bring about such changes in the constitution as will make the decisions of the elected representatives of the people paramount, were urged by the delegation.

The bill proposing the repeal of the sections of the Criminal Code respecting sedition, freedom of speech, assembly, etc., which was rejected for the sixth time by the Senate after passing the last session of Parliament, had the full support of the delegation.

Enactment of clauses defining and legalizing peaceful picketing, originally contained in the Consolidated Statutes of Canada, 1886, were requested.

Removal of the necessity of a member of the legislature being re-elected on appointment to cabinet office, was asked. Other changes were urged in the Election Act regarding the appointment of returning officers and their assistants, the introduction of proportional representation in group constituencies and the use of the transferable vote in single member constituencies and for a compulsory half-holiday with pay on federal election days. Repeals of clauses which prohibit voluntary contributions towards election campaign from trade unions or other groups unless politically incorporated, and prohibition of non-residents from participating in election campaigns were requested.

BIG CROWDS ATTEND DUTCH ART EXHIBIT

More Tickets Have Already Been Sold Than During Flemish Exhibition.

LONDON, Jan. 9.—(Canadian Press Cable).—If anyone imagines that the movies and the half-hundred other modern diversions have destroyed the popular taste for real art, they can take courage from the attention given the Dutch exhibition.

More season tickets have been sold already than were sold for the whole period of the Flemish exhibition, two years ago. It is believed likely that the exhibition may inspire an influence upon fashion in many directions. One learned professor complains that the presence of ladies at the exhibition, attired as red, dulls the color scheme of many masterpieces, although he does not explain why his attention comes to wander from the pictures.

If the ladies are to be required to array themselves in harmony with a picture exhibition, asks one critic of this professor, what are they to wear when attending a modern impressionistic art exhibition. It should be said at once, however, that there is nothing of a fashion parade in the crowds thronging the Dutch exhibition. It is evident that the folk come for the pictures alone. A wide demand has already been voiced for opening the exhibition on Sunday.

School Reports

S. S. No. 17 SEYMOUR

CAMPBELLFORD, Jan. 9.—(Examiner Staff Correspondence).—The following is the report for Sacred Heart School, S.S. No. 12, Seymour and Percy townships, taught by Miss Clyta M. Sarginson:

Junior fourth: Donald Bibby 67%; Frances Bibby 67%; Daniel Hicks 63%.

Senior Third: Lillian Collins 85% (honours); Anthony Bajtowicz 81% (honours); Herbert Hendy 56%.

Senior Second: Gertrude Bimm 81% (honours); Frances Collins 75% (honours).

First to senior Second: Rita Smith 94% (honours).

First to Junior Second: Marie Collins, 84% (honours); Rose Dewey 82% (honours); John Dewey 54%.

Senior Primer to Junior First: Angus Smith 71%.

Primer: Earl Collins, honours; Jerrine Hendy, honours; Helen Quinn; James Smith; Helen Bibby; Ben Dewey.

CANADA WILL REFUSE TO STOP LIQUOR EXPORT

(Continued from Page 1)

be the conclusions that you may reach in regard to our proposals."

Important legislative and administrative actions already taken by Canada to curtail materially the liquor traffic were elaborated by the Canadian delegations in the presentation of the views of the Dominion. These steps taken since the anti-smuggling treaty of 1924 came into operation Canada's representatives declared had combatted the operations of liquor smuggling.

In 1927, the Canadian representatives proceeded, an amendment had been passed to the Customs Act which had decreased the difficulties of the United States authorities in combatting the operations of liquor smuggling by sea in the North Atlantic by extending restrictions on certain vessels calling at Nova Scotia and other Canadian ports. This amendment had extended the requirements as to supplying bonds for foreign landing certificates to cover cargoes of liquors laden vessels coming into Canadian ports for provisions, shelter or repairs and afterwards proceeding to sea.

Privileges Withdrawn.

In 1928, there had been a withdrawal by Hon. W. D. Euler, Minister of National Revenue, of privileges granted to certain Customs bonded warehouses, with the consequence that no further importation of liquors for such warehouses can take place and the stocks in warehouses at the date of withdrawal of the privilege must be cleared by June 11 1930.

Again, at the last session of Parliament, legislation known as the importation of intoxicating liquors act had been enacted, permitting the import of liquor by Provincial Governments only.

Only recently, an agreement had been made between the Department of National Revenue and the Ontario Liquor Board for the reduction of the number of docks of places on the border between Lake Huron and Lake Erie from which vessels may be cleared. A reduction in the number of liquor export docks in the Windsor area had already been effected. Furthermore, representatives of the Dominion stated, there had been a reorganization of the Canadian preventive service and the number and efficiency of the land border control materially increased.

STATESMEN WILL GIVE ADDRESSES

Hon. G. Howard Ferguson and Sir Josehp Flavelle Will Speak at Luncheon.

TORONTO, Ont., Jan. 9 (Canadian Press).—The Hon. G. Howard Ferguson, Prime Minister of Ontario, and Sir Joseph Flavelle, chairman of the Ontario Research Foundation, will deliver addresses at a luncheon preceding the meeting of the executive council of the Canadian Manufacturers' Association, at Hamilton, on January 16. Plans of the government and the foundation for applying industrial and scientific research to the manufacturing industries of the province will be outlined in their addresses. It is expected that members of the executive council from the majority of the provinces will attend the meeting.

CENTURIAN DIES AT PORT DOVER

Only Son of Deceased is a Resident of Town of Port Hope.

SIMCOE, Ont., Jan. 9 (Canadian Press)—Mrs. Thomas Bayly, aged 101, died at her home in Port Dover yesterday. Until recently she had been in good health, but the inclement weather of recent weeks took a heavy toll on her which she could not withstand.

On July 12 last, Mrs. Bayly celebrated her 100th birthday. She was born in Stewarttown, Ontario, in 1828. She has been living in Port Dover for the past 36 years. She is survived by one son, T. W. Smith, of Port Hope.

See Back of This Page For Other Sale Attractions

JANUARY SALE

COMMENCING THURDSAY, Jan. 10

And Continuing For 10 Business Days

NO BIRTHDAYS

THE SLOGAN FOR JANUARY

Nothing is allowed to remain in stock in the Hall Store from one stocktaking to another. This year we are more than usually anxious that our shelves shall be as empty as possible when the time comes for us to vacate our premises.

FACTORY COTTON

10c

THE YARD

A firm, strongly woven, useful Cotton in standard width. A quality for which you usually pay 15c the yard.

FLANNELETTES

YOU'LL BE SURE TO WANT

35 Inch Warm Flannelette

Good dependable qualities in several pretty striped patterns for shirts, pyjamas, underwear, etc.; also in plain white..... **17c**

30c Flannelette—Soft and Warm

Warm, good wearing cloths and good value at the regular price. Specially attractive when sold at such a low figure as..... **24c**

Grey Flannelettes For Shirting

In the 27-inch widths. Some plain, others in standard dark striped patterns for the making of shirts, etc. Per yard..... **11c**

45c Flannelettes For Pyjamas

Thick, fleecy surfaced fellows that will stand all kinds of hard wear. Warm, soft, good washing. Sale price..... **29c**

COTTON BARGAINS

YOU CAN'T POSSIBLY MISS

Heavy 40 Inch Factory

Strong, heavy Cotton, woven from firm, round threads, cleanly finished and in a specially useful width. For all purposes..... **19c**

Strong 35 Inch Factory

Another exceptional Sale value in a really good strong Cotton, which will serve all general household purposes. Per yard..... **12½c**

Real Value in Factory Cotton

A good cloth to buy if you desire a specially strong, firm Cotton for hard wear. It's worth 29c. Sale price, per yard..... **22c**

35 Inch Fine White Cotton

A fine, fully bleached cloth in standard wide width. It is even in weave, soft and dependable in every way. Per yard..... **18c**

SHEETINGS

AT ATTRACTIVE PRICES

Serviceable Grey Sheeting

A specially heavy, strong, cleanly finished Sheeting that stands up well under even the hardest wear. A bargain at..... **49c**

72 Inch White Sheeting

A good investment for those desiring a medium weight, pure white, 72-inch Sheeting for general use. Sale price, per yard..... **37c**

81 Inch Sheeting

A pure white, wide cloth of exceptional weight and quality. A regular $1.25 Sheeting. Sale price, per yard..... **89c**

72 Inch Factory Sheeting

Another 72-inch Sheeting in a good weight for all general uses. A real good cloth in spite of the fact that it sells for, only..... **37c**

Get Your Share of These Savings

Eiderdowns

39c

FOR MAKING KIMONAS

Heavy, warm, double-faced Cloths on sale in a number of pretty plain colourings and fancy designs for women or children.

White Cottons

12½c

A USEFUL QUALITY

Evenly woven, fully bleached Cottons in good weight for all kinds of uses. This contains very little dressing.

Good Flannelettes

11c

WHITE AND STRIPED

They measure 27 inches in width, and in spite of their low price, are strong, firm, serviceable cloths which wear and wash well.

Baby Blankets

98c each

MEASURING 30 x 40 INCHES IN SIZE

Made with scalloped or plain edges, from soft, warm polo velour, patterned with a variety of bird, animal and circus designs.

WOODS Lavender Line SECONDS

A CHANCE TO BUY SILK UNDERWEAR AT EXCEPTIONAL PRICES

Once again we have been able to secure for our customers a clearing line of Lavender Line quality Silk Knit Underwear in many of the most popular garments, and in a range which includes almost all colours and sizes.

If you want any of them don't delay, for they will not last long at these Sale prices:

$2.75 Stride Knickers for	$1.79	$1.75 Silk Vests for	98c
$3.75 Brassiere-Panties for	$2.19	$2.95 Plain Slips for	$1.98
$2.50 Flat Front Bobettes for	$1.59	$4.25 Double Slips for	$2.98
$2.75 Semi-Bobettes	$1.79	$3.95 Gowns for	$2.98

VESTS, GOWNS COMBIN'TIONS

A TABLE OF CLEARING LINES AND BROKEN LOTS AT A FRACTION OF THEIR REGULAR VALUES

49c

Vests in opera top styles of ribbed wool; Combinations, ankle length, strap shoulder and short sleeved garments of heavy ribbed cotton, some silk mixed; Gowns of white flannelette, trimmed with coloured stitchings, and other odd lines, which will be quickly secured by the early buyer.

Wood's Combinations

WORTH $1.95 TO $2.25

All perfects, in short sleeved, strap shoulder, knee length and ankle length styles. All useful Winter weight garments. Sizes 36 to 44, but not all sizes in every line.... **$1.29**

Woods Wool Vests

REGULAR $1.95 QUALITY

In opera top, short sleeved and strap shoulder styles, with tailored or fancy tubular trim. Sizes 34 to 44. Perfect quality. Some a little soiled. All on Sale, each..... **98c**

This Sale Offers Unusual Opportunities

Fancy Glass Tumblers

6 for 19c

Fine Glass Tumblers, of light weight, barrel-shaped, with circular decoration.

Brown Betty Teapots

29c

Several good lines of first quality Brown Betty Teapots in various shapes and sizes. On Sale Thursday.

(Second Floor)

Stamped Bedspreads

$1.00

Your choice of several designs, stamped on strong cleanly finished factory cotton, in the standard double-bed size.

(Main Floor)

MORE BLACK DUCHESS

At 98c Yard

Heavy, yard-wide All-Silk Duchess in clear velvety black colour. A quality actually worth $1.59 the yard. An excellent quality for the making of dresses.

YARD WIDE SATINS

At 89c Yard

These splendid Rayon Satins are of use for many purposes, and are in stock in a full range of all the best colourings and black. For dresses, kimonas, linings, etc.

FANCY FLANNELS

50c Yard

The original price was $1.25 the yard. Here in a number of good colours, patterned with pencil stripes and fine checks.

Wool Coating $1.00 yard

Good, warm Wool Polo and other Coatings, worth up to $1.75 the yard, in several good plain colourings for boys' or girls' wear.

54 INCH FLANNELS

98c Yard

These are of exceptional value, are here in several of the best colours, and are always favourites with the home dressmaker.

Wonderful Value in Turkish Towels

ALL USEFUL LARGE SIZES

They measure 20 x 40 inches in size, are of heavy quality, and have fancy coloured ends in gold, blue, mauve or pink. They're worth at least 40c each. Sale price, each..... **29c**

Soiled Good Quality Towels

ACTUALLY WORTH $1.00 TO $1.50 EACH

A collection of slightly shop soiled Towels in good qualities and large sizes. Some with plain grounds and fancy ends, others decorated with all-over jacquard pattern. Sale price, each..... **75c**

Chi[illegible]ool Mitts

Warm Wool Mitts for children from 2 to 8 years of age. Colours are camel, red, navy, grey, etc..... **29c**

Strong Fabric Gloves

A clearing line of Gloves, worth 98c to $1.25. All shades and sizes. Every pair represents exceptional value at..... **79c**

Warm Wool Gloves

Here you will find Gloves with fancy cuffs, Brushed Wool Gloves, some Plain Knit Scotch Gloves—all kinds, colours and sizes. Sale price..... **59c**

All Linen Towelling **12½c**

RICHARD HALL LIMITED

Oven Glass Pie Plates - **25c**

ASSOCIATION IS ORGANIZED

Ministers From District Attend Organization Meeting Held at Campbellford.

OFFICERS ELECTED.

WARKWORTH, Jan. 8.—(Examiner Staff Correspondence)—Some time ago, the town of Campbellford and vicinity was able to boast of a ministerial association. But for several years, the association has ceased to function. Yesterday morning several ministers from Campbellford met at the United Church parsonage in Warkworth and a new association was formed which will include the two towns and much of the surrounding district. All the clergymen of the district were invited to attend to meeting but several were unable to be present. The Rev. Mr. Howard and Mrs. Howard entertained the visiting clergymen at dinner at the parsonage.

"Reality in Worship," a work by Sperry, was the subject of the discussion at the meeting yesterday. The book was synopsised by the Rev. D. R. Clare of Norham. An interesting discussion followed. The officers for the present year were elected and the dates for future meetings decided upon. The Rev. D. R. Clare will be the president for 1929, with the Rev. I. M. Emith as vice-president. The Rev. F. G. MacTavish was appointed secretary-treasurer. The day set for future meetings was the first Monday in each month at ten-thirty in the morning. The nea meeting will be held in St. Andrew's Presbyterian church, Campbellford. The Rev. W. J. Mark will address the meeting and the discussion will be led by the Rev. L. M. Smith. Before the close of the meeting yesterday, Mr. and Mrs. Howard were tendered the appreciation of the clergymen for the hospital which had been shown them, by motion of the Rev. W. J. Mark and the Rev. G. R. Duncan.

The ministers who were present at the meeting were, Rev. D. R. Clarke Norham United Church; Rev. Howard Warkworth United Church; Rev. G. R. Duncan, Warkworth Presbyterian church; Rev. L. M. Smith, Campbellford Baptist Church; Captain Purdy of the Salvation Army Campbellford; Rev. W. J. Mark, Campbellford Presbyterian Church and Rev. F. G. MacTavish, Seymour United Church. It is expected that there will be a larger attendance at the February meeting.

Codrington

CODRINGTON, Jan. 8—Mr. Howard Ames, of Detroit, spent the holidays with Mr. and Mrs. Maurice Ames.

Miss Lorna McColl has secured a school near Bailieboro and took up her duties on the 7th.

Messrs. Vin and Gerald Moran have gone to Detroit to visit their sister, Mrs. Ross Van Blaricom.

The Christmas entertainment given by the Codrington and Mount Olivet Public schools was well attended and decidedly successful.

Mr. Lyle Carr, of Toronto, is spending the holiday weeks at his home here.

Mr. Cyril Philp, of Kitchener Collegiate Institute, visited Mrs. William Goodfellow last week.

Miss Madge Moran of Toronto has been visiting her parents, Mr. and Mrs. M. F. Moran.

Miss Jean McColl and Mr. Harold McColl of Toronto visited Mrs. Ethel McColl last week.

Mrs. John Morgan, of Morganston, visited Mrs. F. B. Dusenbury, last week.

PAY ALL CLAIMS UNDER $1,500

Draft Bill Is Being Prepared For House of Commons For War Reparations.

SLIDING SCALE OF PAYMENT.

OTTAWA, Ont., Jan. 8.—(Canadian Press). — All claims under $1,500 approved in the report on War Reparations for Canadian Civilians, made by Royal Commissioner James Friel, K. C., of Moncton, will be paid, according to a draft bill prepared by the Dominion Government for the coming session. On claims exceeding $1,500 it is proposed to make payment on a sliding scale up to claims for $25,000.

LAW ASSOCIATION ELECTS OFFICERS

V. J. McElderry, K.C., Is Elected President of Peterborough Body For 1929.

The annual meeting of the Peterborough Law Association was held at the Law Library on the Seventh day of January, 1929.

The retiring executive presented its report for the year ending 1928 and among other matters drew the attention of the members to the large numbers of digests, text books, reports and statutes added to the library during the past year.

The following officers were elected by the Association for the year 1929

President—V. J. McElderry, K.C.
Vice-President—J. R. Corkery.
Secretary—J. W. Stevenson.
Treasurer—B. E. Park.
Trustees—R. R. Hall, K.C., F. D. Kerr, K.C., J. A. O'Brien, W. F. Huycke.

The meeting was adjourned for one month in order to receive the reports of the various committees appointed by the Association at this meeting.

Trent River

TRENT RIVER, Jan. 9.— High winds prevailed on Saturday and Sunday, causing a general freeze up after the heavy rains of Saturday night.

T. H. Brown has had some men employed cutting quantities of wood on Brown's Island and which will be drawn from the island when ice permits crossing to the mainland.

Personals.

Mr. and Mrs. John Boyd left on Monday for Montreal after spending more than a month with the former's uncle, Mr. John Boyd, Sr. Mr. and Mrs. Boyd expect to spend two weeks in New York City with the latter's mother before returning to their home in Quebec.

The Misses Alice and Helen Gurry, of Campbellford, were Sunday visitors with Miss Bessie G. French.

Warsaw

(Examiner Correspondence.)

WARSAW, January 9. — Newall's blacksmith shop which was destroyed by fire on Wednesday, December 17, has been re-boarded.

Personals.

Mrs. George Weller left for Toronto on Friday morning, called there on account of the severe illness of her sister.

RADIO PROGRAM

CKGW Toronto (312-3)

6.00 p.m.—Mining market report by Homer L. Gibson & Co.
6.15 p.m.—News and Weather forecasts.
6.30 p.m.—Musical program.
6.45 p.m.—Musical program by O'Keefe's Beverages.
7.00 p.m.—Musical program by Breay-Nash Motors.
7.30 p.m.—King Edward Hotel Dinner Music.
8.00 p.m.—Goodyear Concert Orchestra (Chain program).
9.00 p.m.—Canadian General Electric Weekly Radio Hour.
10.00 p.m.—Satin Finish Band.
11.00 p.m.—Canadian Bank of Commerce Annual Bal.
12.00 p.m.—Late news and Gruen Watch Guild time signals.

WOR Newark (422-3)

6.00 p.m.—Eunice Northup pianist.
6.15 p.m.—Newscasting.
6.20 p.m.—"Piano Pickups."
6.30 p.m.—General Motors Program from Hotel Astor.
7.00 p.m.—Tavannes Time.
7.01 p.m.—Levitow's Commodore Orchestra.
7.30 p.m.—Rutgers University Program.
7.59 p.m.—Sessions Chimes.
8.00 p.m.—Musical Episode.
8.30 p.m.—Merry Makers.
9.00 p.m.—NR Millionaires.
9.30 p.m.—La Palina Smoker.
10.00 p.m.—Kolster Radio Hour.
10.30 p.m.—Night Club Romance.
11.00 p.m.—Newark News—U.P. Bulletins; weather report.
11.05 p.m.—Ed Gordon's Palais Royal Orchestra.
11.30 p.m.—Canton Palace—Ernie Golden's Orchestra.

CFCA Toronto (357)

6 p.m.—Hudson stocks, news and weather.
6.30 p.m.—Ryrie time.
6.30 p.m.—Dance hour sponsored by the makers of Baumert Cream Cheese.
7.30 p.m. — Musical program through the courtesy of Brodley-Draimin, furriers.
8 p.m.—Peerless reproducer hour, under the auspices of the United Reproducer Corp., makers of Peerless and Newcombe-Hawley reproducers; orchestra under the direction of John Langley with vocal assisting artist.
9 p.m.—Ryrie time.
9 p.m.—Star Weekly hour from Shea's Hippodrome.
10.30 p.m.—Savarin concert ensemble.

WJZ New York (394.5)

6.00 p.m.—Ben Pollacks' Park Central Hotel Orchestra.
6.55 p.m.—Summary of programs.
7.00 p.m.—Jeddo Highlanders.
7.30 p.m.—Talk by John B. Kennedy.
7.35 p.m.—Mme. Lolita Cabrera Gainsborg, pianist.
7.45 p.m.—"The Political Situation in Washington To-night" by Frederic William Wile.
8.00 p.m.—May Singhi Breen and Peter de Rose with Saxophone.
8.30 p.m.—Sylvania Foresters.
9.00 p.m.—Smith Brothers.
9.30 p.m.—Aunt Jemima.
10.00 p.m.—Balkite Hour.
11.00 p.m.—Longine's correct time.
11.00 p.m.—Slumber music.

School Report

S. S. NO. 8, SMITH.
Junior Room.

In order of merit for December:
Sr. II— Frances Connaghan, Pat Webb.
Jr. II.—Fraser Cummings, Wallace McNaughton, Laurence Young.
Sr. I—Marion Young, Mildred Carter, Vivolaene Bullock, Charlie Freeburn, Edna Godfrey, Tom O'Brien, Freddie Coones, Mary O'Brien (ab.)
Sr. Pr. —Emer Cummings, Paul Ayotte Romould Brooks, Katie O'Brien (ab).
Jr. Pr.— Max Coones, Leo Webb, Mervin Carroll.
M. V. CHARLTON, Teacher.

S.S. NO. 2 SEYMOUR.

Following is the standing of the pupils of S.S. No. 2, Seymour, following the Christmas examinations:
Sr. IV—Frank Atkinson, 79 (honors); Hazel Kerr, 74; Perie Macdonald, 65; Arthur Petherick, 51; Edith Southworth (absent).
Sr. III—Willie Thomson, 71; Ewart Atkinson, 69.
Jr. III—Maurice Brunton, 80 (honors); Cora Petherick, 80 (honors); Ross Kerr, 60; Viola Watson, 56; Donald Lawrence, 50; Jean Innes, 49.
Sr. II—Edythe Kerr, 78 (honors); Pearl Kerr, 58; Everett Watson, 40.
Promoted to Jr. II—Pearl McKenzie, 61; Charlie Southworth, 60.
Sr. I—Esther Kerr, 80 (honors).
Promoted to Jr. I—Ross Petherick, 86 (honors); Earl Petherick, 63.
Jr. Pr.—Stanley Kerr.
N. M. BENNETT, teacher.

S. S. No. 13 PERCY

Jr. IV.—Donald Herriot, 76 (hon.); James Hicks, 75 (hon.); Ray Hoard, 68; Austin Sampson, 68.
Sr. III.—Gertie Bright, 75 (hon.); Jessie Hicks, 74; Basil Towns, 67.
Jr. III.—Helen Butler, 74; Stewart Herriott, 67; Roy Cromie, 63; Malcolm Sampson, 57.
Jr. II.—Reta Butler, 83 (hon.); Mary Herriot, 67; Claude Sampson, 65; Eileen Hoard, 60.
Jr. I.—Eleanor Oliver, 77 (hon.); Flora Yule, 76 (hon.); Francis Towns, 71; Stewart Hoard, 66; Dan Sampson, 39.
Sr. Pr.—Audrey Oliver, 72; Elwood Slogett, 68; Grace Slogett, 66.
A. E. Smith, Teacher.

A WARMING DRINK

A warming drink is welcome on cold nights. Ginger wine is a pleasant drink, with its aromatic warmth that everyone enjoys. You can make it easily with Parke's Ginger Wine Essence by just adding sugar and water; 25c and 50c. Boud's Drug Store, corner George and Hunter streets.

INSIDE are six Edison Mazda Lamps . . . a home assortment to replace burnouts. Just pay for the lamps and obtain a toy house that will delight the children.

L-19

EDISON MAZDA
INSIDE FROSTED
LAMPS
A CANADIAN GENERAL ELECTRIC PRODUCT

We Sell and Recommend Edison Mazda Lamps
PETERBORO HARDWARE CO.
368 GEORGE STREET - - - - - - - PHONE 74

We Sell Edison Mazda Lamps—All Sizes.
GRANT & THORPE
418 GEORGE STREET - - - - - - PHONE 798

Attractive Assortments of good merchandise — priced with the economy of cash dealing—every day at the Teco Stores.

TECO STORE
Save by Shopping the "Cash Price" Way

Cash dealing gives you full value for your money every day at the Teco Stores.

MID-WINTER CLEARANCE
SOMETHING DIFFERENT EVERY DAY

The Mid-Winter Clearance carries on with undiminished vigor . . . every day new items are placed on sale at prices which tell of splendid, worth-while reductions . . . a comparison proves the unusual saving opportunities! Come Early and Often on Thursday!

Early Specials for Alert Shoppers Thursday!

Combinations
Women's Heavy Cotton Rib Combinations of good quality with soft fleecy back. Made with the popular half sleeve, ankle length and open front. Colors are white only. Sizes 44 and 46. Special value, suit . . . 1.25
—Second Floor, Teco Store

Outstanding Value in Children's Boots
Just 75 pairs of these Children's Black Patent Boots with calf top. Stout leather soles and rubber heels. There are a few Shoes in this lot. Sizes 8 to 12½. Clearance Sale price . . . $1
—Second Floor, Teco Store

Hoover Dresses
Just a limited quantity of these Hoover Dresses of good strong cotton drill, with cross-over front, short sleeve and two pockets. Specially suitable for waitresses, hairdressers and dieticians. Sizes 34 to 44. White only. Each . . . 1.79
—Second Floor, Teco Store

Unusually Good Values are Featured in Lingerie!

Filmy, dainty "things" and the more serviceable undergarments at prices which tempt one to buy enough for a year. Note the reductions that the Clearance has brought . . . big savings over the usually lower Teco prices.

Women's Slips Reduced to 1.39
Sharp at 9 o'clock, an odd lot of Women's Slips will go on sale. Some of Wacco silk rayon and some of crepe de chine. The styles are open skirt, which assures comfort in walking, and the usual hip pleat. Colors are green, white, grey, peach, black, etc. Sizes 34 to 44. Reduced from $2 to 3.95 to . . . 1.39

Rayon Vests
Rayon Vests of lovely quality, in shades of peach, maize, coral and Nile. All sizes. Reinforced shoulders with picot edge. Price, each . . . 79c

Women's Vests
Women's Vests of heavy quality cotton rib with wool finish back, featuring long sleeve, high neck and button front. Sizes 36 to 44. Each . . . 79c

Combinations
Women's Combinations of fine wool, Swiss knit, half sleeve, ankle length. Sizes 34 to 46. Regular 2.75 and $3. Each . . . 1.98

Combinettes
Rayon Combinettes and Combrassieres of good quality. Combrassieres have well fitted brassiere top, side fastening and hip pleat. Colors are peach, flesh and white. Sizes 34 to 40 . . . 2.95

Rayon Sets at 1.50 Set
These sets consist of either Bobette Bloomers and Brassiere or Bobette Bloomers and Vest, and come in pretty shades of white, maize, flesh, orchid, peach and coral. Small and medium sizes only. Shop early as the quantity is strictly limited. Regular selling price, 2.50. Set . . . 1.50
—Second Floor, Teco Store

Items From "Babyland" Greatly Reduced

Carriage Covers
12 only of these beautiful Carriage Covers for sale on Thursday. Well padded and covered with silk in shades of blue or pink. Embroidered with sprays of buds. Size 32 by 24. Clearance Sale price, each . . . 1.49

Baby Jackets
Of Wool with Silk thread throughout. Made with round yoke neck and ties with crochet cord. Colors are blue and pink. Clearance Sale price, each . . . 69c

F'lette Gowns
For the wee baby. Made with shirred neck and cuff. Colors are white with pink and white with blue. Clearance Sale price, each . . . 39c

Leggings
Of heavy rib wool. Made with draw cord at waist and ankle, finished with tassel at end. Come in white only. Sizes are 1, 2 and 3. Regular 98c. Clearance Sale price . . . 50c

Baby Petticoats
of good quality Flannelette, in white only. Some have scalloped skirt; others are embroidered with silk. Clearance Sale price, each . . . 25c

Baby Gertrudes
Made from nice quality Flannelette. Neatly finished with fine lace edge at neck and skirt. White only. Regular 59c. Clearance Sale price . . . 39c

Baby Vests
Made in the favorite Coat style from fine selected yarns, 50% wool and cotton. Neck and hems are nicely shelled. White only. Sizes 10 to 18. Clearance Sale price . . . 69c
—Second Floor, Teco Store

Drastic Clearance of Our Foundation Garment Stock

Foundation garments of practically every description at uniquely low Clearance prices. We would advise that you come early.

Garter Belt and Brassiere Set Reg. 2.50, Sale Price 1.98
Just a limited quantity of these sets, made of lovely pink rayon. Brassiere is trimmed with lace edging and rosebuds. Garter belt has elastic sections and 4 hose supporters. Rosebud trimming. Sizes 32 to 36. This set will certainly give satisfaction to any person. Clearance Sale price . . . 1.98

Good Quality Corsets Reg. $5, Sale Price 3.25
An outstanding value is this Corset, made from strong white coutil, well boned, with spoon front, clasp and medium high top. This Corset is specially suitable for the stouter figure. Come early for these as the quantity is limited. Sizes 27 to 34. Clearance Sale price, each . . . 3.25

Maternity Corselette
This Corselette may also be used for an uplift. Made from plain coutil with rayon top, with lacings on each side to give perfect adjustment. Well boned in back. Sizes 32 to 38. Regular 3.50. Clearance Sale price, . . . 2.50

Corsets—Half-Price
Just 6 only of these splendid quality Lovers' Form Corsets to sell at half the regular price. Made from attractive brocaded material in pink only. Sizes 37 to 40. Clearance Sale price . . . 3.50 to 4.25
—Second Floor, Teco Store

Delivery Free on Purchases of $2 or Over.
On lesser amounts a charge of 10c per delivery call is made. If you cannot come to the store, 'phone 3000 or 138 for your needs.

TECO STORE
OPERATED BY T. EATON CO LIMITED
PETERBOROUGH

LOST AND FOUND—If by chance you lose any article, parcel, or sum of money while visiting the Store, inquire at the Office on the Second Floor.

UNEMPLOYED PICKET TOWN

Organized Patrol Are Established On All Leading Roads To Dagenham.

TO PREVENT WELSH MINERS.

LONDON January 9. (Canadian Press Cable).—Newspaper readers in Britain were stirred yesterday at a report from Dagenham, Essex, that a body of unemployed of the town was picketing the district to prevent the entry of expected Welsh miners in view of the anticipated erection of a new motor car factory. Dagenham has many hundreds of unemployed and when the story got around that a large number of unemployed Welsh miners were to be brought there a movement started among ex-service men, also unemployed, to intercept such "invaders."

Organized patrols were established on every roadway with Dagenham men keeping watch day and night in pitifully thin clothing. Some sympathizers provided the "guards" with tea and sandwiches to lighten their vigil.

The Dagenham unemployed refute any suggestion they are hostile to miners, but declare they must protect themselves. The threatened invasion seems to be without foundation however, for nobody appears to have any knowledge of a proposal to import unemployed miners to the town.

Live hares have been tried out on greyhound racing tracks in Australia in place of the electric "dummy," the hounds being muzzled.

Man Shovels Snow From Lawn On To Walk

A citizen who desired his walk shovelled off after last night's heavy snow fall arranged for a man who had been in Canada for thirty one years and thought that he knew all about shovelling snow He took him out to his house and left him there to shovel the snow as ordered.

After he was through he sent his car out for the man again and he found that the snow shoveller had shovelled all the snow off the lawn and left it on the walk.

Announcers of the British Broadcasting Company take singing lessons regularly to help them polish their voices for speaking into the microphone.

WATER LEVELS HIGH DURING DECEMBER

Weather Allows Unrestricted Run Off From Drainage Areas Into Great Lakes.

OTTAWA, Ont., Jan. 9.—(Canadian Press).—During December the water levels of the Great Lakes held well up to the average levels for November. Department of Marine officials state that the maintenance of the November levels into December was due to mild weather allowing unrestricted run off from the drainage areas. The low stage of level for Montreal harbour was due to open water in the St. Lawrence River, between Montreal and Quebec city, for the whole month. Usually an ice cover forms early in December, causing backwater which generally raises the water level at Montreal as compared to November stages. Lake Huron is 1.72 feet higher than it was a year ago.

Statistics of the monthly bulletin for December, being issued to-day by the precise water level division, Canadian Hydrographic Service, Department of Marine, will show;

Lake Superior mean level for december 0.39 feet lower than November; 0.67 feet higher than December 1927; and 0.33 feet lower than the average of December since 1860.

Lake Ontario mean level for December 0.16 feet higher than November; 0.14 feet higher than December 1927; and 0.33 feet higher than the average level of December since 1860.

The only difference between the composition of the sugar on your table and the gasoline in your car is that the sugar contains a gas called oxygen which the gasoline does not.

Neighborly Notes

Please 'phone items to 1600 or 1661.

Friends who knew him when he resided in Peterborough some seventeen years ago will be pleased to learn of the splendid success achieved by Victor Loftus. After having worked his way up to the managership of the Canada Bread Company, Mr. Loftus was recently appointed vice-president of that company.

• • •

The Knights of Columbus are holding their third annual Charity Mardi Gras on Friday evening of this week, in Columbus Hall, Simcoe Street. Decorations will be on an elaborate scale and music for dancing will be supplied by Stewart Widdess' seven-piece Silver Slipper orchestra. Honorary patrons and patronesses are His Worship Mayor Denne and Mrs. Denne, Mr. and Mrs. J. R. Corkery, Dr. and Mrs. J. J. Craig, Dr. and Mrs. F. P. McNulty, Dr. and Mrs. E. H. Wood, Mr. and Mrs. J. A. O'Brien, Mr. and Mrs. C. G. Graham, Mr. and Mrs. S. S. Shaughnessy, Mr. and Mrs. R. M. Glover and Mr. and Mrs. J. E. Sullivan.

• • •

District Deputy Grand Master H. A. Fallis of Millbrook was in the city on Monday evening, conducting the installation of officers for Otonabee and Peterborough Lodges of the Independent Order of Oddfellows.

• • •

Miss Dorothy McGrath has returned to Ottawa after spending the Christmas vacation with her parents, Mr. and Mrs. D. McGrath, 275 Romaine Street.

• • •

Mrs. C. Forrest, Gilmour Street, has received word of the death, in Edinburgh, Scotland, of her eldest sister, the late Mrs. J. Morrison. Recently, Mr. Forrest's brother also passed away at Leith, Edinburgh, the late Robert Forrest, ex-Sergeant of the 2nd Royal Scottish Regiment. A military funeral was accorded the late Sgt. Forrest.

• • •

Mr. W. G. Elliott, of Vancouver, B.C., has returned home after visiting his mother, Mrs. J. Elliott, of 93 Aylmer Street, and other friends in the city.

• • •

Past Grand Master J. A. Tully of Toronto was in the city on Monday evening, attending the installation of officers of the local lodges of the Oddfellows.

• • •

Mrs. C. H. Edwards, president of the Local Council of Women, is in Toronto, attending the semi-annual meeting of the Provincial Council of Women, held in the Ford Hotel.

• • •

Dr. A. M. Weldon is observing a birthday anniversary to-day.

• • •

Miss Margaret Hamilton has returned to the University of Toronto, after spending the holidays at the home of her parents, Mr. and Mrs. V. Hamilton, 40 Robinson Street.

• • •

Mrs. C. S. Griffin, one of the senior residents of the city, is celebrating a birthday anniversary to-day.

• • •

Yesterday, while Mr. and Mrs. I. N. Bell of 114 London Street were quietly celebrating the fifty-sixth anniversary of their wedding, their daughter and son-in-law, Mr. and Mrs. Ernest Rosborough of Smith Township, were also commemorating the twenty-seventh anniversary of their marriage.

• • •

Mr. M. B. Chenhall, A.R.C.O., celebrates a birthday anniversary to-day.

• • •

The Women's Friendly Bible Class of St. John's Church held a very enjoyable dance in the Parish Hall last evening, with an attendance of about one hundred and twenty-five members and their friends. The hall looked very attractive with its decorations of colored banners, and Jack Marshall's orchestra supplied excellent music for dancing. There were several novelty dances, including a streamer dance and a "spot dance," in which the prizes were won by Miss Annie Gore and Mr. Arthur Bacon, also a "birthday dance," the prizes being won by Mrs. W. Wood and Mr. H. Lemmings. At intermission delicious refreshments were served in the dining hall by members of the class, with Mrs. Marshall acting as convenor. Mrs. J. Vollans, the energetic president of the class, and Mrs. J. Bacon received the guests. Among those present were: Mr. and Mrs. G. Groombridge, Mr. and Mrs. H. Lemmings, Mr. and Mrs. Marshall, Mr. and Mrs. Willison, Mr. and Mrs. F. Dainton, Mesdames Barton, J. Bacon, C. W. Clee, Leslie Groombridge, W. Wood, Stanger, Scates, Walton, A. T. Pink, Davis, Simmons, E. Jenkinson, Packenham, F. T. Shurety, W. Wigg, Misses Lily Bacon, Freda Shurety, Sylvia Vollans, Rose Puddick, Mazie Ralston, Mabel Bacon, Ward, Ada Jenkinson, Annie Gore, Dorothy Pitchford, Gladys Sage, Alice Rutter, Evelyn Freeman, Ethel Muir, Olive Jenkinson, Isobel Shank, Dorothy Jackson, Velma Brown, Dorothy Leslie, Kathleen Brown, Lilian Groombridge, Flora Lemmings, Elsie Steed, Aileen Teetzel, Lily Groombridge, Messrs. Rutter, R. Bird, T. Westwood, Bert Graham, F. D. Clark, E. Wigg, "Clint" Williams, Archie MacDonald, Gray, Pammett, Arthur Bacon, Walter Lloyd, Joe Nasimok.

THE MIRROR OF THE MODE

By Mary Marshall.

Natural-colored pongee is used for the tuck-in blouse worn with skirt of dark blue background with beige and brown figures and a belt and tie of the same figured silk.

Neckties of various sorts have come back into favor. There are long narrow scarfs that are tied in bows under one ear or under the chin—and only a little smaller are some of the actual ties that are tied at the front of the blouse. Some sort of tie is considered smart with the two-piece tailored suit for spring, which means that we may not see quite so many light-weight sweaters, round necked and worn with a choker of pearls or silver or gold. With the necktie of any sort no sort of choker or necklace is appropriate.

The revival of interest in neckties comes from Paris where a number of the best known dressmakers always favor a blouse of this sort with the trim little two-piece costume. Suzanne Talbot, I understand, is stressing the short jacket and pleated skirt for morning wear and invariably associates a blouse with boyish collar and tie with a suit of this sort.

Now we really know that the sleeveless blouse is to be revived. In fact, it has been revived for resort wear and has been taken up with such a fair amount of enthusiasm by women going South that it is safe to say that it is to be one of the fashions for the coming spring and summer. There are little sleeves that end halfway between elbow and shoulder.

It is the convenient little separate jacket which accompanies almost every frock nowadays that is really responsible for the revival of the sleeveless frock. These little jackets are of linen or pique when worn with cotton or linen frocks. With silk frocks they are of silk and almost always they are conveniently unlined.

Interesting—isn't it—the revived interest in chartreuse and other green yellows? Even mustard has been mentioned among the new colors. Chartreuse is combined with yellow and lemon yellow is used with deep yellow, while yellow is used with orange.

MARION'S MAIL

Address correspondence to Marion, at The Examiner Office.

"Dear Marion:

I'm hoping you won't have any of these 'off' days you mention. Judging by the little verse you are one who always looks on the bright side of things.

Enclosed find my New Year Resolutions. This is all I have time to write now and as there is nothing in it to interest the neighbors I won't expect to see it in print. I know you are short of space sometimes and some of the letters are so long and interesting. I think I would rather you judged the Resolutions, Marion.

Best wishes,
City. Oriole."

• • •

Thank you, "Oriole" for the nice things you think of me. I TRY to look on the bright side of things, and most certainly DO NOT go looking for trouble. It's a big advantage in life—living is so much more agreeable.

"Dear Marion:

I must confess I neglected reading your pages in the paper just recently and now they draw me like a magic. I thoroughly enjoy every column and find splendid ideas along with the humorous letters that are written. I notice some of the women give the man some hard drives but surely they do not mean it. I think it is a fifty-fifty game. As the old rhyme says men are geese, women are ducks and birds of a feather flock together.

I hope you received my New Year Resolutions and has it entered in the contest and may I have the privilege of writing again. I'm sure Marion you are kept very busy but will expect to hear from you sometime.

Yours sincerely,
Jay Jay."

• • •

Yes, "Jay Jay," your resolution has been entered in the competition. I'm glad our pages prove attractive to you, and hope you continue to enjoy them.

• • •

"Dear Marion:

Perhaps this is not for your department, perhaps it is no use at all, but there was an article in The Examiner a few weeks ago about the supposed effect of the moon. I did not keep the paper, and have a mighty good forgettery, and am not pretending to answer the article, would not dare.

However, I usually see things about as they happen, and when caring for my first mental case for several months, I noticed she was worse every few weeks. then about every four weeks and then realized it was when the moon was full. She was a very old lady. I did not presume to voice my wonder to her own doctor, to the specialist, or even the other nurse. I was only a recent graduate. Later I had another old lady for many months, and in the same condition. I noticed the same thing. This time I laughingly told the doctor, a man who had had wide experience. His reply was "It is often thus, perhaps the ancients were wiser in their day than we."

Again I have often noticed there is much more trouble with hysterical people, about the time the moon is full, and for myself, I sleep very badly then, always, and I can always go to sleep better if there is a light,—turning out the light always wakens me. Drawing down the blind makes no difference; continued cloudy weather does, but if the moon is bright, there seems to be a different feel or something I cannot define, to the air. I have watched, because I have so often been where people consult the phases of the moon for killing, sowing, and other things, but I do not see any difference.

Perhaps the ancients noticed the same thing when they named some mentally deranged people lunatics. I do not think the moon, per se, affects them, what I do think is that the condition of the atmosphere caused by the moonlight, does, just the same as a bright day generally heartens a patient, or anyone, and a dull day depresses.

These are just things I noticed and learned to provide for.

Sincerely yours,
Quid Est."

• • •

Thank you "Quid Est," for your interesting letter, which I'm sure the neighbors will like.

Marion

Household Help Free Service

Marion, c/o Examiner, Peterborough.

Please send me the helps which I have checked below. I enclose a two-cent stamp to cover postage.

Name .....

Address .....

.....

Check here the helps you desire:

Wool and velvet trimming [ ] New corduroy beret [ ]

Baby Bunting bag [ ] New crush collar [ ]

THIS SERVICE IS FREE—AND BY RETURN MAIL.

The Whatnot

A Column for Little Bits of Everything of Interest to Women Readers

Conducted by Marion (Copyright)

There has been a lot written in the newspaper recently about men's organizations which are now ending their official years, and I just wish to draw the neighbors' attention to the work of women's associations.

• • • • • •

Probably such organizations as women's auxiliaries and clubs give women their greatest opportunity of expansion, and for that reason they are to be commended.

• • • • • •

It certainly does not do a woman, however home-loving she may be, any harm to get out and enter these activities.

• • • • • •

And it is not true, as one correspondent wrote this week, that when women get together they only gossip and criticize men. I am not publishing this letter, by the way, because it is only a scurrilous attack upon women, and has nothing intelligent or worthwhile in it.

• • • • • •

This statement of mine is supported by evidence in last night's Examiner—the report of the annual meeting of the Women's Auxiliary to the Canadian Legion. This report shows the meeting to have been conducted as well as any men's meeting of which I have read an account.

• • • • • •

There were only two men present, and they took no part in the meeting except to speak when called upon. The meeting was conducted in a most business-like way, by the women who compose the auxiliary.

• • • • • •

And what an amount of work the reports show these women to have accomplished in the year! Homes have been made comfortable, the needy have been supplied with food, HOPE itself has been given to many, through the quiet and effective work of the Legion Auxiliary.

• • • • • •

That is decidedly worth while, and the results of their efforts reflect great credit on Mrs. Mills and every other member of the branch.

• • • • • •

The Canadian Legion may go forward to do great deeds, but behind the legion is this organization of earnest women—and I just know that the men must appreciate their work to the full.

• • • • • •

Then, how about the Women's Institute branches throughout this district, with their great work for the communities in which they exist?

• • • • • •

They have sewing meetings and classes; and business meetings, which the women themselves conduct in a manner that could not be excelled by any men. Men get together and discuss ways of doing things—these women women talk over the ways and means—and then get busy and DO.

• • • • • •

The men, of course, accomplish very creditably what they set out to do, and I am not trying to disparage at all their deeds.

• • • • • •

I am only trying to point out that women do equally well what THEY set out to do, and are equally capable of conducting meetings and managing organizations—without the gossip and grumbles which are imputed to them too often.

• • • • • •

Look at the motto of the Women's Institute—"For Home and Country." There is nothing insular or petty about that, is there? These women are energetically seeking ways to improve their homes, and they are foremost in the ranks of those who endeavour to better the country for the benefit of all.

• • • • • •

How well they are succeeding? Recipes are exchanged; ideas are passed around; scientific methods of home-making are told by experts; needy families are cared for; schools are looked after and equipped; in fact, there is nothing touching the lives of any in the community which does not come under the beautifying or improving skill of these women.

• • • • • •

So, neighbors, I believe that these organizations—and all the others in which women are finding their spheres—are worth joining and supporting. You will broaden out, and gain knowledge, and prepare for better home life, and perhaps for greater civic endeavour through your contact with them.

• • • • • •

As Dr. Sutton closed his remarks at the legion meeting on Monday night according to the report, "More power to the Ladies' Auxiliary," so I say, "More power to every women's organization in Peterborough district. May they go forward this year to new heights of endeavour, and when the story of the year is written, may it be one of achievement for the organizations and expansion for every woman member."

• • • • • •

It has been suggested to me that an outline of meeting procedure might help some of these clubs, and so I will devote a Whatnot to telling you neighbors something of rules of order. I have attended men's meetings in my time where these could have been read with advantage.

Red Roses

By JANE OSBORN

When Nancy Clair entered her little apartment that afternoon after the day's work was done she saw two impressive-looking packages lying on the day bed where the janitress had put them when they came earlier in the day.

Nancy opened the long box and found red roses. She counted two dozen of them and buried her face in their fragrance with a sigh of sweet content. Then she hurriedly opened the other package very neatly wrapped and tied. There were three darkly bound books and a number of pamphlets and circulars. "Studies in Family Budgets" was the name of one of the books. And another was a large volume on dietetics. One of the thicker pamphlets explained the intricacies of household account keeping. There were advertisements of vacuum cleaners, electric washers and electric refrigerators and a book called Successful Marriage or something of the sort.

Henry had told Nancy that he had some such collection of books and pamphlets the night before after he had proposed and she had told him that she would be his wife. Nancy assured herself that she really was glad that Henry was taking such a practical attitude toward their coming marriage, but her face was flushed with mingled embarrassment and disappointment at the sight of these books and pamphlets sent so promptly after the plighting of their troth. "I may not have an unusually large salary," he had told her, "but I have studied the marriage proposition pretty well and I know I can make any girl happy. Most first quarrels are due to money matters. Well, we can't possibly have any trouble there, because I'll give you a certain amount to spend on everything and all you have to do is to follow the schedule."

When Nancy's glance wandered from the books to the red roses she was happy. They convinced her that though Henry had shown none of the gratitude and joy that she had expected when she accepted his proposal, after all he had felt it, and he had sent these lovely red roses to her to tell her what he hadn't dared to say.

Casually she opened the envelope that was pinned to the ribbon tied round the flowers. Hurriedly she read:

"Dear Nancy:

Henry told me the glad tidings and I'm sure he won't object to my sending you flowers now that the game is up. Here's good luck to both and don't forget your old friend, Graham Otis."

Nancy's eyes brimmed with tears. So Henry had spared no time in telling Graham and yet the night before when Henry had explained his attitude regarding engagement rings they had agreed that no announcement should be made of the engagement until shortly before their marriage. Henry had actually convinced Nancy that the money that might have been spent for the ring had better be added to his savings account. Nancy lifted the books and pamphlets in their wrapping paper and none too gently shoved them under the day bed. She put the flowers in water and sat feasting her eyes upon them. Then her telephone rang and Nancy lifted the receiver eagerly to her ear from the table.

"This is Graham Otis, Nancy," came the voice. "I'm in a bit of a quandary, Nancy, and I think maybe you can help me out. Could you meet me somewhere so we could have a bit of a talk?"

Nancy's heart was beating disturbingly fast. The very tone of his voice over the telephone seemed to thrill her. "We can talk best here in my little apartment," she told him. "I know I never asked you to come here before—but things are a little different now."

Then before a half hour had passed Graham was sitting easily at Nancy's side.

"Nancy, my dear," he said, "I wouldn't for the world do anything to spoil your happiness. I swear to you that when I sent those roses I had no idea of talking to you as I am going to talk now. Henry telephoned me this morning to tell me that you and he were engaged. We chanced to meet each other at luncheon time and I took him to my club. Henry talked about his plans. Nancy, I don't want to be a cad but I could have knocked him down for some of the things he said. He boasted of his financial plans. His idea is to make you think his income is precisely half what it really is. That will give him a chance to pay alimony without troubling you about it—and will leave quite a little for himself besides."

Nancy looked at Graham blankly at first and then with a note of understanding.

"I didn't know that Henry had been married before," she said at length.

"From what he said I gathered that you didn't. I'd have no right to press my suit after he'd got your promise, only he's treated you unfairly. I'd feel a blackguard all my life if I hadn't told you and you had been unhappy—"

"I knew when I saw the roses," said Nancy, "that I had never really loved Henry."

"Then, Nancy dear, will you give me a chance to get you to love me instead? I've precious little to offer—but anyway I want you to know."

And Nancy knew then what the real message of the roses had been.

(Copyright, McClure Newspaper Syn.)

YOUR HOME AND YOU

By BETSY CALLISTER

Few of us have ideal cupboard arrangement for dishes. We have to accept pantries and shelves where we find them and make the best of them. Sometimes we have to use space in the dining-room china closet and sometimes the only place to keep the dishes is in the kitchen.

If you happen to have place for dishes in the kitchen and in the dining room and butler's pantry an excellent plan is to keep the dishes where you will be able to get them most conveniently when they are needed. I have recently rearranged the dishes in my own house—and you have no idea what a lot of time has been saved in setting the table and putting dishes away. Butter plates, tea cups, dessert dishes, and tumblers are all in the dining room where they can be got quickly when it is time to set the table. Dinner plates and meat and vegetable serving dishes are all in the kitchen.

The plates have to be warmed slightly in the kitchen before they can be used, and, of course, meats and vegetables must be served up in the kitchen. The refrigerator is in the pantry and we always find it most convenient to arrange salads there where it is cooler than in the kitchen, so the salad plates are kept in the pantry. Of course, it looks attractive to see all the dishes of a sort arranged together, but when time comes to prepare a meal it is a great convenience to find the dishes just where you want them.

If you can make good gingerbread you are in luck because there are so many ways to ring the changes on gingerbread. Chocolate gingerbread is made by adding just a little melted chocolate to the gingerbread batter—from one to two squares for the average recipe will answer. Bake in the usual way and finish with dark chocolate icing.

A delicious pudding may be made by adding huckleberries to gingerbread batter and when baked serving with whipped cream. Plain gingerbread served with ice cream makes a good dessert, too.

A good dessert can be made by stewing some apples in a little sugar and water. When the apples are nearly done, take from the syrup and place on the bottom of a buttered cake tin. The apple should be in eighths and should be placed evenly on the tin. Then pour over the gingerbread batter and bake as usual. My, but that's good!

WHAT IS CORRECT?

Is it correct to place butter spreaders across the bread and butter plate or along with the other knives?

Across the bread and butter plates.

After the first course of a meal is over which should be removed first, the plates of each person or the food such as meat, vegetables, etc.?

The meat platter, vegetables, etc.

When sending a card to anyone who is not intimate enough to call you by your Christian name, is it correct to put from "Mr. and Mrs. John Smith?"

This is correct; but this year a great many cards were noticed with merely "The Smiths" written on them. I think the majority of cards I received from married people, intimates and acquaintances (except of course printed names which are always formal) were written this way.

DAILY READING

A FEW MINUTES A DAY WITH THE BEST OF THE WORLD'S AUTHORS CONDUCTED BY THE NEIGHBORS AND MARION

JANUARY 9, 1929

This translation of Greek wit and satire, by Lord Neaves, Senator of the College of Justice, Scotland, should prove interesting and amusing to neighbors. I have chosen from the anthology items referring to women.—M.

It would not have been conformable either to human nature in general, or to Greek nature in particular, if the country and the literature that produced Aristophanes should not in its less serious compositions have given some place for wit and sarcasm. We find, accordingly, that these elements are not wanting. A great many epigrams both of a jocular and of a satirical kind are well deserving of notice, of which specimens shall now be given.

Nowhere, perhaps, are the proper object of ridicule better set forth than in the Introduction to one of Foote's farces. He refuses to bring on the stage mere bodily defects or natural misfortunes; and when asked to say at what things we may laugh with propriety, answers thus: "At an old beau, a superannuated beauty, a military coward, a stuttering orator, or a gouty dancer. In short, whoever affects to be what he is not, or strives to be what he cannot, is an object worthy the poet's pen and your mirth.'

We do not say that the Greek epigrammatist always abstained from making merry at mere bodily defects; but we shall avoid as much as possible those that have no other recommendation. The proper subject of ridicule is surely Folly, and the proper object of satire, Vice.

Compliments to the fair sex are often paid by the epigrammatists in a manner at once witty and graceful.

We have seen how Sappho was described as the tenth Muse; but this epigram by an unknown author goes further. The translation is old and anonymous, though borrowed apparently from one by Swift, on which it has improved. It ha been slightly altered:

The world must now two Venuses adore;
Ten are the Muses, and the Graces four.
Such Dora's wit, so fair her form and face,
She's a new Muse, a Venus, and a Grace.

We find an adaptation of this to an accomplished Cornish lady, in an old magazine:—

Now the Graces are four and the Venuses two,
And ten is the number of Muses;
For a Muse and a Grace and a Venus are you,
My dear little Molly Trefusis.

Finally, we have another edition of this idea with a bit of satire at the end, which has been maliciously added by the translator:—

Of Graces four, of Muses ten,
Of Venuses now two are seen;
Doris shines forth to dazzled men,
A Grace, a Muse, and Beauty's Queen;—
But let me whisper one thing more;
The Furies now are likewise four.

The faults and foibles of women, springing often so naturally from their innate wish to please, have not escaped such of the epigrammatists as were inclined to satire, and some of them are bitter enough. The first we give must have been occasioned by some irritating disappointment, or have sprung from an unworthy opinion of the sex. It is by our friend Palladas:—

All wives are plagues; yet two blest times have they,—
Their bridal first, and then their burial day.

The others we give are less sweeping, and more directed against individual failings, particularly the desire to appear more beautiful or more youthful than the facts warranted. This is by Lucilius:—

Chloe, those locks of raven hair,—
Some people say you dye them black;
But that's a libel, I can swear,
For I know where you buy them black.

Our next deals with a very systematic dyer and getter-up of artificial juvenility, who seems to have been her own Madame Rachel. The Greek is Lucian's, and the translation by Merivale. There is also one by Cowper, which will be found among his words:—

Yes, you may dye your hair, but not your age,
Nor smooth, alas! the wrinkles of your face:
Yes, you may varnish o'er the telltale page,
And wear a mask for every vanished grace.
But there's an end. No Hecuba, by aid
Of rouge and ceruse, is a Helen made."

The inactive habits of most of the Greek women are thought to have created a temptation to the use of these artificial modes of heightening of complexion, which would have been better effected by the natural pigments laid on by fresh air and exercise.

This is by Nicarchus, upon an old woman wishing to be married at rather an advanced period of life:—

Niconoe has doubtless reached her prime:
Yes, for she did so in Deucalion's time.
We don't know as to that, but think her doom
Less fitted for a husband than a tomb.

This also is upon an old, or at least a plain woman, by Lucilius:—

Gelia, your mirror's false; you could not bear,
If it were true, to see your image there.

On a Woman Scornful in Youth Playing the Coquette When Old.

(By Rufinus.)

You now salute me graciously, when gone
Your beauty's power, that once like marble shone;
You now look sweet, though forced to hide away
Those locks that o'er your proud neck used to stray.
Vain are your arts: your faded charms I scorn;
The rose now past, I care not for the thorn.

Upon a Lady's Coy, Reluctant, "Unamorous" Delay.

(By Rufinus.)

How long, hard Prodice, am I to kneel,
And pray and whine, to move that breast of steel?
You e'en are getting gray, as much as I am;
We soon shall be—just Hecuba and Priam.

Love is sometimes treated of in a vein of pleasantry, very different from the deep and impassioned tone in which it is exhibited in more serious compositions. Take some examples:—

Is a Black Woman One of the Fair Sex?

(By Meleager.)

By Didyma's beauty I'm carried away,
I melt, when I see it, like wax before fire:
She is black, it is true: so are coals, but even they,
When they're warmed, a bright glow like the rose cup acquire.

This is by Archias, Cicero's friend and client, written perhaps to illustrate some piece of art:—

What! fly from Love? vain hope: there's no retreat,
When he has wings and I have only feet.

This is by Crates, translated by Sayers, Southey's friend:—

Cures for Love.

Hunger, perhaps, may cure your love
Or time your passion greatly alter:
If both should unsuccessful prove,
I strongly recommend a halter.

Venus and the Muses.

(By some said to be Plato's.)

To the Muses said Venus: "Maids, mind what you do;
Honor me, or I'll set my boy Cupid on you."
Then to Venus the Muses: "To Mars chatter thus:
Your urchin ne'er ventures to fly upon us."

That Body of Yours

By Dr. J. Barton

CALMING A VIOLENT PATIENT.

A man, over six feet tall and powerfully built, was brought to a mental hospital tied hand and foot.

He showed every evidence of a struggle, and the four young men who brought him felt very much relieved when he was handed over to the care of the institution. They were pretty well battered up themselves.

The superintendent told the young men that they could see the patient in a few days and that he would be able to return to his home in a short time, that is within the time sufficient to build him up physically.

In three days the young men returned and saw this powerful and hitherto violent man walk quietly into the room accompanied by a nurse about five feet in height.

The superintendent advised the young men that in future they were not to irritate the patient, and to be kind but firm in their everyday contact with him and they were not likely to have further trouble with him.

What had the superintendent done to accomplish this apparent miracle? Simply long continuous baths of three hours each, every day.

Now, what is the effect of heat upon the nervous system? Dr. J. H. Kellogg tells us that very short hot applications excite the brain, nerves, and nerve-centres through impressions made on the skin, whereas prolonged general hot applications give rise to exhaustion of brain and spinal cord. Warm and hot applications lessen general nervous sensibility to a remarkable degree.

This will explain why there seem to be a few individuals to whom the hot bath at night acts as a stimulant and they find themselves unable to sleep; they are very bright and alert after the bath.

So, if you have not found that the hot bath at night helps you to get off to sleep, try remaining in the bath a little longer, and that feeling of languor and tiredness will likely stea over you.

Remember, then, that after a strenuous day of mental or physical effort, instead of using a quieting drug, try the "prolonged hot bath."

FOOTBALL RUGS

Colorful, wooly, steamer rugs are appearing in new guise. They are really big bags into which one can put his feet and legs and make sure of being warm at the football game.

POPULAR SQUARES

Colorful square kerchiefs of chiffon or fine silk are now being sold for evening gowns as much as sports wear.

PULLMAN SLIPPERS

New folding pullman slippers that fit into a matching case are made of pastel colored kid, in ten colors combined in modernistic geometric design.

TIME TO SEE BETTER.

The coming of the New Year brings the essentials of life to our attention.

Time to think of our Eyes, that, perhaps, have been overworked lately. Good eyes are essential for our New Year duties.

M. H. Lacey

Optometrist
410 GEORGE ST. (Opp. Examiner)
'Phone 1100 — 1084J for Evening Appointment.

m.w.f.tf-626

READ THE WANT ADS.

Flu-Grip

Checked at the start

RUB your chest with Vicks before your little cold gets BIG.

Vicks acts two ways at once to check the cold and prevent complications:

(1) It is vaporized by the heat of the body and inhaled for hours direct to the inflamed air passages;

(2) It acts through the skin like an old-fashioned poultice "drawing out" the tightness and pain.

Acts 2 ways at once

VICKS VAPORUB

OVER 17 MILLION JARS USED YEARLY

A NEWSPAPER--AND MORE

The Examiner is more than merely a purveyor of news. It is true that its principal function is that of distributing current news, but to this it has added other graces, touching the more intimate life of every reader. The following are some of its services:—

WOMEN'S INTERESTS

The Women's Pages of The Examiner are designed to be real helps. Nearly all the articles appearing on them are local in nature—many are written and suggested by Peterborough district readers.

A daily column which is conducted by "Marion" is full of ideas that will help every woman.

Daily, too, there are letters from readers giving hints, asking advice, or telling experiences. It is a real meeting place for real neighbors.

Mary Marshall contributes a daily illustrated article on dress.

Every day there is given a "Favorite Recipe" or two, contributed by Examiner readers.

"Neighborly Helps" is a column where readers answer requests for help giving recipes asked for, and other hints.

Every Saturday there is a double column of Women's Institute news; an article on marketing; an article on entertaining, and a "Song of Love," dainty verse usually contributed by readers.

FREE HELPS

Every week there is offered a diagram-pattern of some up-to-the-minute garment that can be easily made by the home dressmaker.

Advice on matters of etiquette, weddings, and suchlike is gladly given by Marion, either through the columns of the paper or privately by letter.

JUST TWO EXAMPLES OF THE SERVICE

A city lady, bedridden and not expected to live the day out, took a fancy to a certain prepared food described in the Women's Page. A relative telephoned The Examiner, and Marion, who had forgotten in what store she saw the new food, searched until she found it. An Examiner car then made a special trip to carry the tin to the inquirer.

A young lady wrote to Marion asking advice about a farm house wedding. Such questions as what to serve, how to serve, payment of expenses, what presents to give, and many more, were asked. Marion's reply covered five typewritten sheets, explaining the procedure from sending out the invitations until the departure of the honeymoon couple.

THIS SERVICE IS FREE TO ANYONE

Lyrics of Life

A daily poem under the heading, "Lyrics of Life," is written by Douglas Malloch, author of several books of poetry.

Malloch s poems deal with everyday people and everyday life, and touch the heartstrings

IF IT WILL HELP PETERBOROUGH AND DISTRICT THE EXAMINER IS FOR IT

Politics

The Examiner is positively independent in politics.

In the news columns every political party is given equal privileges and unequal prominence is given to none.

In the editorial columns political articles are handled impartially. Criticism and praise are given fairly when deserved, from the viewpoint of serving the best interests of all the people.

Health Advice

Every day there appears an article on health by the Canadian authority, Dr. V. Barton. Dr. Barton is not a faddist. He gives, in his easy-to-read articles, the widely held opinions of medical men, and it is safe to say his column is of great help to many thousands.

The articles are authentic and reliable, and their origin in Canada makes them doubly valuable.

NEWS

The Examiner receives news from all of Canada by Canadian Press telegraph service, direct to The Examiner office by the latest telegraph device, the Creed printer, and through it the Associated Press news service of United States and world-wide events.

* * * *

The Examiner has its own reportorial representatives in Toronto and Montreal, sending news of these centres every day and watching constantly for news of particular interest to Peterborough district.

* * * *

The Examiner has a staff correspondent at Campbellford, whose sole business it is to gather news of that section.

* * *

The Examiner has more than fifty paid correspondents in the district immediately served by this newspaper. This list includes highly experienced news-gatherers in Lakefield, Millbrook, Marmora, Hastings, Havelock, Omemee, Norwood, Stirling—all news centres for wide territories.

* * * *

The Examiner has reportorial representatives in Buffalo, Kingston, Oshawa and Lindsay.

* * * *

The Examiner has special services on mining and general stock market news; a special news picture service of Canadian and general interest; and daily stock quotation figures from the tapes of Peterborough brokerage houses.

* * * *

The Examiner prints every day reports of prices on grain, live stock, produce and retail items, such as vegetables, meats and fruits, at Toronto, Montreal, Chicago, Winnipeg and Peterborough.

Every Monday is printed a list of the retail prices in every village buying centre around Peterborough, enabling housewives to check the prices she is paying against those charged elsewhere.

In short The Examiner is a complete NEWSpaper, with all these other things added to make it a HOMEpaper.

ASTROLOGICAL HOROSCOPE

One of the most-read features is the daily Horoscope, with its slogan, "The stars incline, but do not compel."

Whether one believes in astrology or not, this daily article will be found intensely interesting.

OUTSTANDING SERIAL

There appears every day a long instalment of an interesting serial by an outstanding author. Ruby M. Ayres is now one of The Examiner's writers, her latest serial being, "The Luckiest Lady."

Question Box

In the Question Box every day The Examiner answers questions on subjects of local or general interest submitted by readers. This is a valuable service which is well used.

Boarding House

The big cartoon, "Our Boarding House," which appears every day, has a big following. Thousands turn first to this pictured chronicle of the mishaps and triumphs of the famous Major Hoople.

Village News

Every week F.D.C. contributes a column of humor at the expense of local personages. This is a scintillating feature that few care to miss reading.

God's Minute

Every day there is printed a little meditation, with a verse of Scripture, contributed by a prominent clergyman. It is appropriately named, "God's Minute."

Wise Cracker

The Saturday letter of "A. Wise Cracker" to the Sport Page is a hilarious review of the week's sporting activity. City and district sports are commented on shrewdly and—what is more strange in the realm of sport—honestly.

No one interested in sport can afford to miss "Sportin' Dope."

Views on Sport

More staid, perhaps, but full of interesting sport news, is the daily Sport Page column conducted by the Sports Editor. Here is a summary of the day's sport news; a forecast of events, and a running commentary on the athletic world.

Strange As It Seems

A daily picture feature that is attracting much attention is "Strange As It Seems," depicting wonderful things to be seen in all parts of the world.

The Examiner does not accept questionable or doubtful medical, mining, oil-stock, or financial advertising. In a sincere attempt to eliminate the false and fraudulent, it maintains, at all times, the same rigid censorship over all advertising that ie does over news.

THE EXAMINER IS A DAILY COMMUNITY NEWSPAPER WITH WORLD-WIDE NEWS SERVICE

Religion

The Examiner has no religious bias whatever.

The news department is genuinely eager to give news of all churches and denominations in its territory. Reporters are assigned to report important services and anniversaries. Church organizations are invited to have press secretaries write reports of meetings in cases where reporters are not available.

Local Features

There appears every day a valuable history of Peterborough's war-time efforts, under the heading, "Peterborough and the Great War." This history covers all the war years, and tells the interesting items that were printed in The Examiner then.

Another local feature which appears daily is the "In Days Gone By" column, recalling important, interesting and amusing events of years ago.

FEATURE ARTICLES

There is, every day, a wealth of articles and pictures of interest to children, and this department is constantly expanding.

Practically a full page of comic strips offers daily amusement to both children and adults. For the very young children—and of interest to parents, too—there are the "Clancy Kids" in a daily frolic. For the business girl and everyone with a sense of humor, Tillie the Toiler can be followed in her daily love affairs and office troubles. Jiggs and Maggie perform for a universal audience. Oliver has more adventures than enough, in mid-African forest or haunted house—a real he-boy strip. Bobo Baxter—inventor of the wonderful demi-tasse plane—leads into a marvellous country of Alice-in-Wonderland-like adventure. And for those who play golf and those who laugh at those who do, there is "In the Rough," a new strip portraying the life of "Doc."

On the family page every day there is a bed-time story—"Uncle Wiggily"—with its tales of queer animals and places.

Seckatary Hawkins, the most popular children's character, conducts his club through a full page every Saturday. Any boy or girl may join the club, receiving a club pin and a membership card. There is a weekly story and a competition in which the prize is a splendidly-bound 300-page child's book.

Other prizes are given, too, for getting new members. Every member is sent a Club Birthday Card on his birthday anniversary.

Members are invited to send in reports of their birthday parties, to be printed in The Examiner the day after the event.

The Examiner branch of the Club is growing steadily.

Up-to-Date Psychology

Every day there is an article on psychology by Mehran K. Thomson, Ph.D., under the heading, "Why We Do What We Do." The series is not technical, but tells in everyday language the interesting facts in psychology.

The Examiner

Peterborough, Ontario

JUNIORS DROP FIRST GAME TO BOWMANVILLE

BOWMANVILLE TEAM COMBINES COMBINATION WITH OFFENSIVE PLAY TO DEFEAT PETES 3 TO 1

Individual Efforts of Locals Unable To Cope With Visitors' Play.

FIRST PERIOD SCORELESS.

Petes Have Sterling Defence in Hatton, Calladine and Gillespie.

Using a smooth working combination, offensive, the result of several weeks' constant practise and the participation in the Junior S.P.A. series, against the mostly individual efforts of the Petes, Bowmanville hung up a 3 to 1 victory over the Peterborough Hockey Club's Juniors in the first game of the Lakeshore group played at Brock Street Rink last night. Man for man the blue and white were superior to the Bowmanville players but lacking almost any cohesion and team play, the puck seemingly going wild when the few passes were attempted, all their single excursions went for naught generally ending up in the corner rather than in front of the nets.

However the game was close and exciting every minute of the sixty and during the last half of the third period the Petes had the Bowmanville team bottled up in their end of the rink threatening with repeated shots to net the tieing counters. The Petes forced the play during the last period and had their full shart of it throughout, only their failure to bore in on the nets kept them from scoring frequently. Both teams found it difficult to locate the nets.

First Period Scoreless

Neither team could hit their stride in the first period, each hanging back testing the strength of the other, and the period went scoreless. The second period opened at a faster clip and the doings commenced. Bowmanville got their first goal when Jackman went down the right boards, skirted the defence and hoisted a hot one into the top corner of the nets. Two minutes later on a smooth combination effort that took the play right inside the Petes' defence Jamieson took the pass from Jackman right on top of the nets and the former slammed it past Gillespie. Calladine got the only Peterborough goal when he went down the boards, and while well out, sifted a shot past James, which is doubtful if the Bowmanville goalie even glimpsed as it sped past him. Early in the last period Jamieson who had been doing some wild gunning from the left boards all evening, lifted a high shot past Gillespie from the blue line for Bowmanville's third goal and the last score of the game. From then on the Petes swarmed around the Bowmanville end like hornets, but against the packed defence which the winners drew up to protect their lead could not work close enough to tally.

Strong Defense

Individually every blue and white shirted youngster worked hard and with greater combination effort there would have been a different story to tell. The Petes' defence, of Hatton and Calladine broke up many a rush and Gillespie between the posts filled the nets in faultless style. The forwards, Dallin, Cripps and Jones, all were speedy and they backchecked hard. The relief pair, Epps and Ellis, proved their worth every time tossed out.

Perhaps the pick of the Bowmanville crew was Jackman, who engineered most of their attacks and Candler at centre showed himself to be a heady player. The defence pair, Rundle and Hooper, stuck close to their job and with James in the nets were well nigh impregnable against the Petes mode of attack.

The line ups were:

Bowmanville—Goal, James; defence, Rundle and O. Hooper; centre, Candler; left wing, Piper; right wing, Jackman; alternates, Walton and Jamieson.

Peterborough Hockey Club—Goal, Gillespie; defence, Hatton and Calladine; centre, Bernie Jones; left wing, V. Dallin; right wing, B. Cripps; alternates, Ellis and Epps.

Referee—Elwood Coombs.

The game opened up slow with close checking at mid-ice and it was minutes before either goalie had anything to do but watch. Hooper finally went down and tested Gillespie from close in. Then the game began to speed with Bowmanville carrying the puck. Jones missed a goal on a pass out from the corner and Rundle was benched for tripping. Cripps after a lone sally up the right boards nearly beat James with his high shot. Hatton's pass to Ellis in front of the nets went begging.

Second Period.

Right after Hatton had carried the puck down and shot Jackman put Bowmanville one up with his lone effort. With the Bowmanville combination working smoothly they were making dangerous sallies, which eventually proved successful when Jamieson netted Bowmanville's second counter. Penalties were handed out to Piper and Calladine. The Petes were forcing the play and fighting hard for a score. Cripps made a good effort and Dallin made a rink end rush which ended in the corner. Calladine came back fresh from his rest and scored Peterborough's single goal with a high shot from well out. Play worked back and forth and with the close checking that both teams were using neither could get within scoring range. Bowmanville twice worked in on top of Gillespie after three man combination attacks. Jones and Hatton combined for a rush but it ended in the corner. Jones was robbed of a goal when he went right in on top of the goal after a lone effort.

Third Period.

The third period began at a fast clip and Hatton just missed a goal after a combination attack with Dallin. Hatton was benched when he stopped a dangerous three-man rush by bodying the puck carrier. Jamieson put Bowmanville two up with a fast shot from the blue line. Calladine, Walton and Jamieson tried to mix things up and all three were benched. With the advantage of one man coupled with their determined attacks the Petes looked every minute as though they were going to score. Cripps carried the puck right up to the goal but James stopped the shot. The Bowmanville team were packing in a four-man defence in their determination to hold their lead and in spite of the frenzied rushes of the Petes the Bowmanville citadel remained impregnable.

Summary:

First Period.

No score.

Second Period.

Bowmanville—Jackman (3 mins.).
Bowmanville—Jamieson (5 mins.).
Peterboro—Calladine (10 mins.).

Third Period.

Bowmanville—Jamieson (6 mins.).

OLIVER IS HERO OF BOSTON GAME

U. S. Amateur Player Breaks Into "Big Time"—Bruins Defeat Leafs 5-2.

PIRATES WIN 1-0.

BOSTON, Mass., Jan. 9.—(Canadian Press).—With Harry Oliver running wild and scoring three times; the Boston Bruins made George Owen's professional hockey debut a tremendous success here last night by crushing the Toronto Maple Leafs, 5-2.

Owen, ranked as one of the greatest amateur players in the United States broke into the "big time" with a loud crash.

Upsets Chicago Hawks

PITTSBURG, Pa., Jan. 9.—(Canadian Press). — Benny Leonard's Pittsburg Pirates upset the tailend Chicago Black Hawks here last night in a National League hockey game when Tex White caged a wild shot late in an extra period to win the game 1 to 0.

Battle to 1-1 Tie

MONTREAL, Que., Jan. 9.—(Canadian Press)—The Montreal Maroons lost a chance to get into a tie with the New York Americans at the top of the Canadian section of the National Hockey League by failing to get better than a 1-1 draw decision in their game with the Ottawa Senators here last night.

MILLIONAIRES BEAT NIAGARA FALLS 4-2

Flying Dutchmen Defeat Detroit Olympics 5-0 For Third Time.

TORONTO, Ont., Jan. 9.— (Canadian Press.)— Led by Ken Doraty, the blonde, curly-haired product of Western Canada, the Millionaires played one of their best games on Toronto ice last night and in the process defeated Niagara Falls by a 4 to 2 score. Doraty played his position in an all-star fashion, and as a result of his efforts, mostly of the individual variety, he amassed three of the locals' four counts. Doraty was the difference between defeat and victory, for it was the flash play of the former Regina Pat that felled the Falls.

BLANK TIGERS 3-0.

WINDSOR, Jan. 9. — (Canadian Press.)— Before four thousand fans who braved inclement weather with only a half hope of seeing a real battle, Windsor Bulldogs and Hamilton Tigers offered spectacular hockey pastiming here last night, ere the home tribe finally skated off the ice with a 3-0 win.

PANTHERS IN TIE.

LONDON, Jan. 9.— (Canadian Press.)— One rather fluky and disputed Buffalo goal balanced the scales against the single tally the Panthers had obtained earlier in last nights Canpro game at the arena, and the teams skated off after ten hectic minutes of overtime with the count still deadlocked.

Thousands Pay Tribute to Tex Rickard

STIRLING ALLOWED VICTORY IN TRENT VALLEY LEAGUE TILT

Referee Calls Game in Third Period With 3-1 For Homesters.

PLAY GOOD HOCKEY.

Campbellford Players Make Strong Attempt To Sink Tally in First Stanza.

STIRLING, January 9 (Examiner Staff Correspondence). — Less than two minutes before the final gong would end the game here last night with Campbellford, Ross Burtt ordered the play stopped and allowed Stirling the victory which they had won by a score of three to one over the visiting players. The game throughout was a good exhibition of the sport and much better than was generally expected for the first game of the season. Stirling had the slight advantage of having played an exhibition game before starting on the league schedule. It was the first time the Campbellford players had been in action other than practice.

The scoring was done in the final period although Campbellford got some dangerous shots at the Stirling net in the first. Fox, Campbellford's goalie last year, proved himself up to his usual efficiency last night in the Stirling net, where he is signed to play this winter. Of the three goals scored by Stirling, two go to Ingram and one to McGee. Horkins scored the Campbellford counter.

First Period.

In the first period Burtt was kept busy keeping the players in line. Fred Ingram threw the first penalty for body checking. Burtt found it necessary to point a warning finger at several players during the period, and also warned Fox against holding the puck.

There were several offsides. Ingram drew a second penalty for his method of checking at centre ice. Runions did some clever work for the visiting team and several times worked into the Stirling territory for a shot, but Fox proved equal to every occasion. Before the period ended, Ingram drew his third penalty for bodying and was sent to the box for the remainder of the period. The period ended with no score for either team. Stirling got five shots on the Campbellford goal and the visitors got four tries at the Stirling net.

Second Period

In the second period, Stirling started to press the visitors hard. Harry Ingram was given a rest for tripping. Offsides seemed to come in bunches for a while till Runions worked in and got an open shot at the Stirling net. But Fox was on the job and saved the situation. Sanders did the same thing for Campbellford within the same minute. Fox drew a penalty for mixing it with Fred Ingram who also was sent to the box. Burtt was kept busy checking up the plays and issued penalties generously. Wallace, Stirling, also came in for a rest. The period ended with no score. Stirling got eight shots on the Campbellford goal. The visitors had five tries at the Stirling nets.

Third Period

The final period was the one designed to tell the tale, Harry Ingram opened the session with a beautiful solo rush which ended in the first goal of the game and put the home team in the lead Burtt kept his weather eye on the game and caught even the slightest offside. Fred Ingram used his body on Jack Ackers and went to the penalty box for it. Harry Ingram drew a penalty for an offence near the Stirling goal. Campbellford began to exert all their power to recover an even interest in the game and it looked as though it would be done till Fox stopped a shot from ten feet in front of his nets and the tension eased considerably. McGee scored the second goal and left the score at two-nothing till Horkins pulled one of his famous solo rushes against heavy odds and landed the rubber behind Fox for a counter for the visitors. This seemed to give the Campbellford players, fresh interest and they strove desperately for the necessary goal to tie the score. But Harry Ingram was of a different opinion and scored another for Stirling. McGee drew a penalty for bodying and Horkins was given a rest at almost the same time. Some difference of opinion among the players ended the game within two minutes of the end of the period. The trouble seemed to originate between Parnell, Ackers and McArthur.

In the last period, the visitors got more shots than usua. They tried ten times to fool the Stirling goal tender, while Stirling got only seven shots at the Campbellford net. At the time the game was abruptly ended, the play was very fast with the visitors using all they had to try to come from behind and Stirling putting up a strong defense with occasional invasions of the visitor's territory.

Line-up:—

Campbellford		Stirling
Sanders	Goal	Fox
McArthur	right defence	H. Ingram
F. Ingram	left defence	M. McGee
Horkins	centre	J. Ackers
Hunter	right wing	E. Wallace
Johnston	left wing	E. Parnell
Blue	subs	Davis
Runions		Hoard

Referee—Ross Burt.
Condition of Ice—Hard.

BAILEY RETAINS SCORING HONORS

Toronto Star Wing Man Has Average of Seventeen Points.

STEWART IS SECOND.

MONTREAL, Que., Jan. 9. —(Canadian Press) — Despite the season's record goaling feat performed by Nels Stewart, of Maroon, when he notched three counters against Pittsburgh Pirates, the leadership in the race for scoring honors is still retained by Irwin "Ace" Bailey, of Toronto Leafs, according to averages issued from the statistical department of President Frank Calder's office. The figures include games on Sunday night.

Bailey added a goal and an assist to his list, and so leads the scorers of both divisions with 17 points, while Stewart is second with 14. Stewart, however, has scored more actual goals than any other player in the league, thirteen having been dispatched from his stick. Reg. "Hooley" Smith, Stewart's team-mate is third with six goals and seven assists. While a rookie and a veteran are tied for fourth place in the International. Andy Blair, the centre ice"find" of Toronto Leafs, has 8 goals and 4 assists, Howie Morenz, of Canadians, 7 goals and 5 assists, giving each 12 points.

Carson Cooper, the "shovel shot" right wing of Detroit Cougars, added two goals and two assists to his list, while George Lewis, dashing centre player of the same team, contributed three goals towards the Cougar drive during the week. The net result was that Cooper retained the lead among the scorers, with 14 points, of which 9 are goals. Bill Cook and Frankie Boucher, the great Ranger pair, are next to him with 11 points each, and Lewis is fourth, only one point behind this pair of his league veterans. This is Lewis' first year in the major league.

Lionel Connacher, of the New York Americans, is piling up an imposing array of penalties which threatens to exceed all previous marks. With the season less than half gone, he has spent 81 minutes on the bench, far exceeding any other player in the game. "Red" Dutton of Montreal Maroons has had 63 minutes, which exceeds any other player in either section. "Hooley" Smith is right up with his team-mate, having spent 50 minutes with the penalty-timers. Eddie Shore, the rugged Boston Bruin defence man, has had 51 minutes in penalties which gives him the lead in Traud, of Detroit, with 34 minutes and Aleck McKinnon, of Chicago, with 32. Individual statistics follow:

FOURTEEN RINKS ENTERED FOR GAME

Curling Season Officially Opened at Campbellford By Bonspiel.

(Examiner Staff Correspondence.)

CAMPBELLFORD, Jan. 9.— Curling was officially begun here for the season with the local bonspiel which started last night. With a membership of more than sixty, there were fourteen rinks entered for the first games. Two of them drew byes and will not be included in the fun till to-night, when the second round will be played off. The games are of eight ends each, with two games on each rink during the evening. Younger curlers as well as the members of the old guard are taking a keener interest in the sport this season than has been the case for several years. The first games last night started sharp at seven o'clock. At nine, the second half of the schedule began, finishing shortly before eleven. The first games to-night will begin at the same time.

In last night's play, W. S. Wiggins won from George Haig, 7-6; J. P. Archer defeated A. J. Meyers, 7-5; James Gay won from R. H. Cole, 10-3; H. Denike won from D. E .Tait, 9-8; Marshall West won from C. W. Palliser, 8-5; Fred Smith won from P. J. Sturginson, 9-2. F. C. Bonnycastle and John Gay each drew a bye and will come into the play when the second round begins to-night. At seven o'clock, Wiggins is scheduled to meet Archer, James Gay to meet Harry Denike, Marshall West to meet Fred Smith and F. C. Bonnycastle to meet John Gay.

TRAVELLED ADVENTUROUS ROAD

George L. (Tex) Rickard, who travelled an adventurous road from cowboy to millionaire, and found more gold in making boxing champions than in the Klondike, was on his last journey Sunday. Rickard died in the Allison Hospital at Miami Beach, Fla., Sunday, on the sixth day of an illness which followed an operation for appendicitis New Year's Night. The body of the promoter, whose name topped the best in the world of fistiana, was being borne to New York, the scene of his great triumphs, on the Havana special, of the Florida East Coast line. Mrs. Rickard, who had kept faithful vigil beside her stricken husband; Jack Dempsey, who loved the promoter as has "best pal"; Walter Field, Rickard's friends, and Steve Hannegan, representing the city of Miami Beach, accompanied the body. Over the bronze casket, so heavy that 18 men were required to lift it into the hearse, lay a blanket of roses, given by Dempsey and Field, and which bore the tribute: "To Our Pal." Dempsey, rugged ring warrior, became a nervous, unstrung boy as he realized that the man who had lifted him to a high place was dead. "I've lost the best pal I ever had," he declared. "I am grief-stricken over his death."

FAMOUS HOCKEY GAMES OF PETERBOROUGH TEAMS

By F. D. C.

The Bearcats in 1912 climbed to the Junior O.H.A. semi-finals which is as far as any local junior team has got since the Colts won the provincial championship in 1901.

The crack Orillia team was the outfit that finally stopped the Peterborough kids and while the Northerners had developed into a formidable hockey machine, the Bearcats were beaten more through a combination of soft ice and injuries than they were by the excellent playing of their conquerors. The proof of this contention is found that while the first game played in Peterborough on very sticky ice was won by the Northerners 8 to 2, the Bearcats went back to Orillia a few nights later and on a fast sheet of ice held the opposition to a 9 to 8 victory.

1,500 people saw the first game here which was a terrific argument until Orillia drew away in the second half. Early in the game both Peterborough wing players, Kenneally and Clancy, were injured, both getting hit in the eye and their effectiveness was to some extent interfered with, although they returned to the game and battled through to the finish. The Petes got away to a good start when Harry Clancy stickhandled through the Orillia team and beat Cooke with a neat side shot. Orillia, however, found their bearings and before half time had found the Peterborough net twice, giving them a 2 to 1 lead at the breathing spell.

The second half was a nightmare for the Peterborough fans, who saw their championship hopes buried beneath an avalanche of Orillia goals. The lighter Bearcats faded in the heavy going while Orillia, led by Pete Thornton, the biggest man on the ice and a player who afterward wore a Peterborough uniform in many a tough battle set a fast pace and ran in six goals in a row before Harvy Clancy succeeded in netting the Bearcats' second goal just before time was called.

In the game at Orillia it was a different story and northern fans saw a thrilling exhibition in which the form shown by the Bearcats was a genuine surprise. Orillia people expected a runaway game and when they led early in the first half by 3 to 1 were sure of it. The Peterborough youngsters, however got going, had the score tied at half time and early in the second half scored two pretty goals, putting them two up on the game and only four down on the round. Then a series of Peterborough penalties interfered when Bearcats looked to have the opposition on the run and Orillia finally won out by 9 to 8.

The teams:

Peterborough—Goal, Dwyer; point, Milloy; cover, Denison; rover, Weir; centre, Hall; right wing, Keneally; left wing, Clancy.

Orillia—Goal N. Cook; point R. Cook; cover McNab; rover, Butterfield; centre, Mohan; right wing, Jupp; left wing, Thornton.

Referee—Wally Hern, Stratford.

FUNERAL OF TEX RICKARD HELD TO-DAY

Thousands View Remains Last Night in Madison Square Garden.

ALL CLASSES PAY TRIBUTE

High Officials in Sports World Present at Burial Services.

NEW YORK, Jan. 9.—(Associated Press).—On the spot where the ring is placed when boxing contests are held at Madison Square Garden, the body of Tex Rickard rested last night, awaiting funeral services this afternoon and burial.

Before the final words are said in praise of the genius of the sports promoter who built the great arena where his body lies, thousands of men and women from every walk of life paid their silent tribute. Today other thousands will be admitted until 1:30 o'clock, half an hour before the funeral service is read.

For three hours last night the doors of the Garden were swung open to permit the public to pass the massive bronze casket holding the body of Tex.

In his rise to the front rank of promoters, Rickard was continually striving to bring the "best people" to the ringside for his shows and if not to replace the fight fans of others days, whose uniform was a cap and a sweater, at least to push them farther back in the picture.

All Classes Pay Tribute

In death the "best People" in their high hats came with the boys nervously twitching their caps in their hands to pay tribute to a man who succeeded in making boxing respectable.

Boxing champions and titleholders of other days were in the throng, several white haired men who held belts before Rickard ever saw a gloved hand lead or counter, coming to pay respectful tribute to a man whose like was not seen in their way.

Hockey too was represented, for not only does the body rest near the ring posts for a boxing bout but on a surface that hears the rink of skates on speeding feet. Boxing was the promoter's first and fondest love but hockey was second in his affections.

At the funeral to-day boxers and hockey players and officials will join with enthusiasts for both sports in saying a final "well done."

At 1:30 o'clock this afternoon the many doors of Madison Square Garden will be closed and only holders of cards will be admitted after that hour. Card holders will include friends of the family, men prominent in sport, especially boxing and hockey officials of the Madison Square Garden Corporation, of which Tex Rickard was president and general manager.

The services in the Garden will be conducted by the Rev. George Caleb Moor, pastor of the Madison Avenue Baptist Church and it was expected that a eulogy would be pronounced by Mayor James J. Walker. The Mayor as a state senator was the father of the Walker law restoring boxing to favor in New York State. He was long a friend of Tex, and occupied a ringside seat at nearly every big fight in the Garden.

Honorary pall bearers announced include: Bernard Gimbel, Walter C. Kelly, Roy Howard, Ralph Pulitzer, Emil J. Carter, Richard Dunn, George F. Getz, James Hall, Frank Calder, Leo Dandurand, Gene Buck, Richard F. Hoyt, William F. Carey, John M. Chapman, Col. John S. Hammond, Harvey Gibson, Walter Chrysler, Walter Fields, Jack Dempsey, William Muldoon, James A. Farley, George E. Brower, Walter Camp, John Kilpatrick, Sydney E. Kent, John Ringling, Herbert Bayard Swope, Kermit Roosevelt, Dawees W. Dilworth, Matthew C. Bush, J. Ernest Richards, James I. Bush, John R. Dillon.

Our Boarding House — *By Ahern*

Hockey Scores

National League.
Boston 5, Maple Leafs 2.
Montreal 1, Ottawa 1.
xPittsburgh 1, Chicago 0.
xOvertime.

Canadian League.
Millionaires 4, Niagara Falls 2.
Kitchener 6, Detroit 0.
Windsor 3, Hamilton 0.
Buffalo 1, London 1.

Intermediate O.H.A.
Dunnville 2, Simcoe 1.
Caledonia 3, Paris 2.
Brantford 2, Woodstock 0.
Richmond Hill 3, Varsity 1.
Port Dover 3, Cayuga 1.
Chatham, 4 Blenheim 3.

Junior O.H.A.
Bowmanville 3, Peterborough H.C. 1.
Newmarket 5, Aurora 3.
Elora 2, Orangeville 5.
Niagara Falls 8, Port Colborne 3.
H. Falcons 10, Port Dover 4.
Bobcaygeon 4, Lindsay 2.
Georgetown 6, Hornby 3.
Kitchener 6, Guelph 0.
xSeaforth 1, Clinton 0.
xParry Sound 1, Coldwater 0.
x10 minutes overtime.

Manitoba Senior.
M. Varsity 4, Fort William 2

Senior N.O.H.A.
Haileybury 4, Porcupine 2.

Junior N.O.H.A.
Chapleau 4, Soo Greyhounds 3.

O.H.A. SCHEDULE.

Thursday, January 10.
Intermediate Series.
Richmond Hill at Newmarket.
Kitchener at Tavistock.
Clinton at St. Mary's.
Walkerton at Palmerston.
Paisley at Southampton.
Markdale at Flesherton.
Junior Series.
Newmarket at Victorias (Arena).
Fergus at Orangeville.
Niagara Falls at Hamilton Vics (at Grimsby).
Grimsby at Dunnville.
Windsor Monarchs at Riverside Blue Birds.
Guelph at Galt.
Collingwood at Meaford.

The figures reveal that the Brooklyn Robins, in spite of an unsatisfactory team, drew 630,000 at Ebbets Field.

INTERMEDIATE HOCKEY GAME
O.H.A SERIES
Lakefield vs. Marmora
Brock Street Rink
GAME CALLED 8.15 O'CLOCK
WEDNESDAY EVENING, JANUARY 9TH
You will remember the interest created in the Lakefield-Havelock Game last year. There is just the same rivalry this year, and every fan should be there.
ADMISSION:
General Admission - - 35c (East Side)
Ladies - - - - 35c (West Side)
General Admission - - 50c (West Side)
Reserved Seats (including tax) - 75c
2d-8,9-1917

City Hockey League Schedule Opens Friday

LAST TIME TO-NIGHT
EMIL JANNINGS
in
"The Patriot"

THURSDAY—FRIDAY—SATURDAY
CHANEY as a Detective in a Glorious Adventure
LON CHANEY
WHILE THE CITY SLEEPS

EDDIE JACKSON "THE COLLEGIANS"

Coming Monday—"MOTHER KNOWS BEST"

CONNIE MACK SIGNS FIELDER

Pilot of Philadelphia Americans Plans More Changes in Spring.

VETERANS LET OUT.

PHILADELPHIA, Pa., Jan. 9 (Canadian Press).—Manager Connie Mack, of the Philadelphia Americans, has added an outfielder and weeded out a lot of mediocre material, but the strength of the 1929 Athletics must remain somewhat of a puzzle to major league baseball fans until he looks over his team in the spring training or executes a few more trades to plug up supposedly weak spots.

Another new player signed is John O'Rourke, a Seattle youth, who will be third string catcher. He is a son of Tim O'Rourke, who played with Louisville while Mack was catching for Pittsburgh many years ago. Those released included Joe Bush, veteran pitcher; Joe Hauser, first baseman, and several youngsters.

Eddie Collins is back as captain and principal adviser, with Bill Cleasom, Ira Thomas and Earl Mack as assistants to the lanky leader.

(Note.—This is the third of a series of stories dealing with mid-winter prospects of major league baseball clubs. Others will follow day by day).

Ping Bodie Hangs Up Uniform.

SAN FRANCISCO, Cal. — Ping Bodie has definitely decided to be through with baseball. After a career of 20 years in which he soared to major league heights, the veteran will henceforth give his time to a motor car service station here. He wound up the 1928 season with the Missions here, and despite his 40 years, hit .347.

VETERAN BASKETBALLER

Gordon "Bud" Fraser has played basketball for Toronto West End Y.M.C.A. for fourteen years: One year as a junior and the rest for their speedy senior team. "Bud" is recognized even yet as the fastest dribbler in Canadian basketball, his cyclonic rushes featuring every game in which he participates. Fraser is noted for his excellent condition, being able to play the full forty minutes without a substitution. He is also manager of the Lakeside Ladies, eastern Canada senior basketball champions, having been with them since they started four years ago. Not alone to basketball has Fraser confined his activities, for he has at some time or other competed in nearly every branch of sport, having been prominent as a runner, rugby and hockey player In the summer months he plays baseball, having been on many championship teams. Fraser has played every position on a baseball team, and since giving up pitching has been at first or third base. On the basketball team he played on the forward line but is now starring on the defence. There is great activity in the cage game at the present time. West End have not been beaten in a league game this year. They will face the all-star Detroit Y.M.C. A.'s Varsity squad on January 21 and again on the 26th.

SIX SENIOR TEAMS SCHEDULED TO TANGLE ON OPENING NIGHT

Fans Can Expect To See Some Smart Hockey in This Loop.

GAMES AT BROCK.

Each Team Will Be Allowed To Carry Two O.H.A. Players On Roster.

The City Hockey League consisting of six strong senior teams and four smart junior outfits will get their season off with a bang on Friday night with four games, three senior and one junior, being scheduled for the opening night at Brick Street Rink. All the games of this league will be played at the Brock this year as the executive believes the quality of hockey played by these teams deserves the best ice conditions that the city can offer and that they will be well supported by the fans.

In other year's no matter what the fortunes of the city's teams in the O. H. A. competition happened to be, good or bad, the City League furnished the fans with some classy hockey games and this league has always been the training ground for most of the O. H. A. players, and this is one of the main purposes for its existence. This year with each team being allowed two carry two Intermediate O. H. A. players on its roster the games should be faster than ever. All the teams are well organized and have their playing strength very evenly distributed among all the teams. The teams have all had several workouts and are settling down into real form.

Canoe Company Out.

The Peterborough Canoe Company's senior entry found it impossible to continue in the league, but their place will be very ably filled by the entry of a team representing a young men's club from George Street Church. This team, represented by Al. Gray were just too late to enter at the last meeting of the league, and are happy that fortune has smiled on them and that an opening has occurred for them. So that the league is not weakened at all by the dropping out of the Paddlers and will continue six teams strong.

The Tool Room team, champions of last year, are every bit as strong again this season, having practically their old line-up intact. There is also a strong entry from the C. G. E. Shop, which will be sure to make them all step. The DeLaval have always been prominent in hockey and the Separator crew have a home-brew outfit which they warrant will take the two big cups out of the grasp of the Tool Room. The Cognawagas, who proved such a stumbling block to the Raybestos in baseball, have also been taking their hockey seriously, and they promise to trot out a smart squad of puck chasers. Percy Harrison has been busy scouting for players and has signed up about ten men composed of experienced players and youngsters of promise. The George Street Club can be counted on to ice a strong sextette as this same club has been carrying off the championship of the Church League for many years back.

Strong Teams in Juniors.

In the Junior League too, the games promise to feature some snappy hockey and the players will certainly get plenty of experience. All four teams are taking their hockey seriously and are having workouts nearly every night in their strenuous efforts to whip their teams into shape for the opening night.

The first part of the schedule is:

Friday, January 11—Junior— Peterborough Canoe Co. vs. Canucks, 6 to 7.

Senior—Harrison's vs. Tool Room, 7 to 8.

C. G. E. vs. Cognawagas, 8 to 9.

George Street vs. DeLaval, 9 to 10.

Wednesday, January 16.—Junior — Barries' vs. All Saints, 6 to 7.

Senior—DeLaval vs. Cognawagas, 7 to 8.

George Street vs. Tool Room, 8 to 9.

C. G. E. vs. Harrison's, 9 to 10.

Wednesday, January 23 —Junior — Barries vs. Canucks, 6 to 7.

Senior— C. G. E. vs. Tool Room, 7 to 8.

Harrison's vs. DeLaval, 8 to 9.

George Street vs. Cognawagas, 9 to 10.

Monday, January 28. — Junior — Peterborough Canoe Co. vs. All Saints' 6 to 7.

Canucks vs. Barries, 7 to 8.

Senior— George Street vs. Cognawagas, 8 to 9.

C. G. E. vs. Harrison's, 9 to 10.

First Baseman Returns to Team of His First Success.

PHILADELPHIA, Pa.—First Baseman Joe Hauser has gone back to his old club, Connie Mack having released him to Milwaukee of the American Association. It was from Milwaukee the Athletics got Hauser in 1921 and he became a star.

He broke a knee cap just before the season opened in 1925, and after a period of retirement went to Kansas City in 1927 and showed much of his old form. With the Athletics in 1928, however, he failed to get going properly.

CALIFORNIA—BOUND CANADIANS GROWING IN NUMBER.

The famous resort cities, the ocean beaches, the mountains, the fascinating desert resorts of California combine to make possible all the diversified sports and entertainment dear to the heart of a summer-lover.

There are various routes—two of the most popular are through Chicago, or by way of British Columbia and the Pacific Coast. Many arrange to travel to California by one of these routes and to return via the other. In this manner the beauties of both Canada and the United States are seen during the round-trip.

Complete information regarding California—fares, accommodation and literature may be obtained from any Canadian National Railways Agent.

3d 9 16 23

VIEWS ON SPORT

Marmora entertain Louis Sabatino and his Lakefield crew in an Intermediate O H A fixture at the Brock to-night.

It was a great little game last night, the Petes doing well, considering their lack of practise against the well-trained experienced team work of Bowmanville. Manager Coursey should stress the passing game in all practises henceforth; individually he had a great team of players, but they do need play in unision.

* * * * * * *

Bernie Jones was elected captain of the team just before they stepped on the ice. The newly elected captain, although recovering from an attack of "flu" played a smart game at centre ice.

* * * * * * *

The 4 to 2 defeat of the Lindsay Midgets by Bobcaygeon last night makes the St. John's victory look all the greater. It was expected from glowing reports of the Midgets that they would be the team to beat this year. St. John's are steadily improving too, under almost daily practises. Friday night they hook up with the Midgets in Scugogville.

* * * * *

"Ginger" Edgars, who has been associated with sport in Bowmanville for years past and is well known along the front as a hockey referee, headed the polls for the council at Bowmanville Monday. He got one of the biggest majorities that has ever been given a candidate in that town.

* * * * * * *

Ginger refereed in the Oshawa-Port Hope Intermediate game in which the Port Hope players grew so familiar with the penalty box. Several of the Port Hope players have been under suspension in the O.H.A. in the past and altogether they are reported to be a team that is willing to mix it under any circumstances.

* * * * * * *

George Owens, greatest star athlete ever produced at Harvard, and one of the greatest amateur hockey players in the United States has signed with the Boston Bruins and last night in his debut against the Leafs played well, scoring a goal. Connie Smythe had been angling to secure Owens and the latter promised to give his answer in Boston yesterday, but when the Leafs arrived they found Owens in a Bruin uniform. The American star on his showing in the 5 to 2 defeat handed the Leafs will fill handily the position left vacant by Hitchman.

* * * * * * *

Teddy Oke has announced h's decision to take his Canadian League team out of Toronto and finish the seasen away from the Queen City. Oke's team has not been receiving any support from the fans because of the successes of the Leafs and the high grade of many of the amateur leagues.

* * * * * * *

Rumors are gaining in strength concerning the formation of a rival league to the N.H.L. and the greatest mover for the new league is Paddy Harmon of Chicago. If enough New York capital can be enlisted and a team from New York or Brooklyn entered it is very likely the new league would soon be formed and be a success.

McGRAW PLANS TO SWING CLUB INTO ACTION EARLY THIS SPRING

Batterymen of Giants To Report at San Antonio February 15.

YANKS PASS UP REESE.

Veteran Leader Plans To Conduct School Along With Conditioning.

NEW YORK, N. Y., Jan. 8.—The spring training plans of the Giants have been completed. Manager John McGraw has announced that his pitchers and catchers will be ordered to report at the San Antonio training site on February 15, almost two months before the regular season starts. This means that he intends to put heavy concentration on the battery department, with a view to improving the pitchers as well as to get them into condition early.

McGraw also intends to have his other players in fair shape for the early exhibition contests which have been arranged. Perhaps no other major league manager takes spring practice tilts as seriously as McGraw. He likes to win the exhibition games just as much as he likes to win during the real season and will not tolerate loafing on the part of his men. Nor will he allow his players to regard the practice games as so many joke contests.

McGraw realizes that enthusiastic fans in Southern cities pay big league prices to see the Giants perform in exhibition games and he makes it a point to see that they get their money's worth, as far as the Giants are concerned.

Several years ago the manager of a big league team wanted to reduce an exhibition contest with the Giants in a Florida town to seven innings. This McGraw flatly refused to do, saying that the fans had paid to see a nine-inning game and that they would get what they paid for or the Giants would be taken off the field.

Players Know Their Parts.

Men who have played for McGraw know what he expects of them in the spring contests and do not dare to attempt to turn them into farces. New members of the Giants soon discover that McGraw takes the practice tilts seriously and act accordingly.

In whipping the pitchers and catchers into shape for the important exhibition games and the real playing season McGraw will have the assistance of Ray Schalk and Bert Niehoff, who will be on hand at San Antonio when the first batch of battery men show up. As the training season moves along, Schalk may bring himself forward as something more than one of McGraw's lieutenants. The former manager of the White Sox will don his pad and mask and do much work behind the bat. If Ray convinces his boss that he still is good enough to handle pitchers a place may be found for him on the catching staff once the regular season has opened.

Niehoff is expected to be a great help to Mac when the entire squad of Giants are in training. About 45 players will be crowded into the San Antonio park and Bert will be put in charge of many of the players. Once the season has opened, Bert will be seen coaching from the third base lines.

Since McGraw engaged Niehoff he has been congratulated by scores of baseball men who regarded Bert as one of the best minor league managers in the country. Before Niehoff decided to accept McGraw's offer he had received propositions from other major and minor league clubs.

Yanks Leave Reese in Oakland.

The latest move made in connection with the Yankees' plans for next year was the decision to leave Jimmy Reese, second baseman, with the Oakland Club under option for another season Lyn Lary, the shortstop who played beside Reese for several seasons, however, will be taken to the Yankee camp in St. Petersburg.

By breaking up the famous Lary and Reese combination Manager Huggins has led observers to believe that he will keep Tony Lazzeri at second base and give Lary a chance to make the grade in the shortfield. Mark Koenig is slated to succeed Joe Dugan at third base.

Dugan has been sent to the Boston Braves via the waiver process. Joe had been expecting his unconditional release and news that he was turned over to the Braves surprised him not a little. He now threatens to retire from professional baseball.

In Oakland last season Lary did not allow his sale to the Yankees, a transaction completed a year ago, to hamper his work and he finished the long Coast League season with a batting mark well over .300. He also fielded his position well. On the other hand, Reese got off to a slow start and never played as well as he did in 1927 when his work with Lary attracted great attention.

Word has been received from Herb Pennock to the effect that the neuritis which laid him low last season has left him and he feels fine and hopes to be as effective as ever next year. The encouraging news from the famous Yankee southpaw was warmly received at his team's headquarters. If Herb shows no traces of his ailment next year a burden will be lifted from the shoulders of Miller Huggins.

JACK DEMPSEY IS EXPECTED TO ANNOUNCE PLANS WEDNESDAY

Manassa Mauler May Attempt To Regain Heavyweight Crown This Summer.

BY ELIMINATION SERIES.

Dempsey's Last Fight Will Take Place in September.

NEW YORK, N. Y., Jan. 9. —(Canadian Press). — Jack Dempsey is expected to announce definitely tomorrow whether he had decided to carry out Tex Rickard's wish that he return to the ring this year in an attempt to regain the heavy-weight championship of the world.

At first, perhaps, he was inclined to give up all thought of a come-back, as a result of the shock of losing the man who played so big a part in the promoting of ring battles. Dempsey now seems to think that he could do nothing more appropriate than carry on as the promoter would have wished. His feeling, perhaps, is that with Rickard's passing it is more binding upon him than before to carry out the promoter's desire that he fight once more.

Unless there is a shake-up in the program, this means Dempsey's next and probably last fight will take place at the Yankee Stadium some time in September, more than ten years after he won the heavy-weight title from Jess Willard and three years, to the month, after he lost it to Gene Tunney.

His opponent will be selected, if Rickard's well-laid plans go through, from an elimination process involving four men. Two of them "Young" Stribling and Jack Sharkey, will fight the first test match at Miami Beach, February 27th, in a bout which will find Dempsey in a promoter's role for the first time. Paulino Uzcudun and Tom Heeney, unless the latter decides not to compete, will meet in a second elimination contest in May, the winner to box the victor of the Sharkey-Stribling match to decide Dempsey's opponent. Heeney's place may be filled by some other contender but three preliminaries to the grand climax are planned.

ELECTRIC TEAMS BATTLE TO TIE

Meter and Brass Departments Play To 3-3 Decision.

The outcome of the hockey game between the Meter and Brass Department which completed the four-game program that marked the opening of the C. G. E. Shop League on Saturday afternoon, was almost as surprising as the Tool Room-Drafting tilt, as the Brass Department were being heavily banked on to stage a decisive win, but were very lucky to plod home with a 3 to 3 tie.

The Brass gang looked smart in blue and gold jerseys, and started right in from the start to reap a victory, Heal and Paggett displaying plenty of speed and teamwork that resulted in a two goal margin in the first period, both markers being secured from close-in shooting, which gave Foy small chance of saving.

Pete McGillen, who had to retire owing to severe damages to his raiment, replaced Foy in the nets for the Meter Markers in the second period, and successfully warded off all shots except one tally which put the Brass three goals up. The playing was very disorganized, both sides specializing in lone rushes and long shots that lacked effectiveness. Darling finally succeeded in batting in a roller past Hope that spurred the Meter team to renewed efforts, and soon after Chas. McGillen made it two in a nice individual rush, working in on top of the Brass Department goalie.

The Brass seemed to have the edge on the play, and it was only the consistent checking of Bannon and Hollingsworth that saved the day for the Meter. McClennan made it three all near the end of the final period, when he hugged the boards and succeeded in planting a corner shot in the open side of the net.

Referee—Jack Thornton.

The teams:

Meter.—Goal, Foy; P. McGillen; defence, Bannon and McClennan; centre, Battle; wings, Hollingsworth and C. McGillen; subs., Howarth.

Brass.—Goal, Hope; defence, Ridyard and Westran; centre, Heal; wings, Paggett and McKinstry. Subs, Cordery and Boon.

San Antonio Signs Connolly.

SAN ANTONIO, Texas.—Tom Connolly, second baseman, who with Bernie Deviveiros set a league double play mark at Beaumont two years ago has been signed by the local club of the Texas loop. He was a free agent. Connolly was in the Southern League during the late season, but finished as manager of an independent team near Beaumont.

THEATRES

AT THE GRAND.

BRANSBY WILLIAMS IN OLIVER TWIST

In the new version of 'Oliver Twist", which Bransby Williams will present to-night at the Grand Opera House.

This great exponent of Dickens' character has endeavoured to cut out all superfluous dialogue, and the story is unfolded and given continuity by the introduction of a series of clever and artistic Cameos which are interspersed with the various big scenes of the play. By doing this, long waits for changing of scenery are avoided, we see the finding of Oliver by the Artful Dodger, his introduction of Fagin the Jew, his ultimate escape from the thieves' den, his recapture and so on exactly in accordance with the book.

In this play Mr. Williams has given himself an arduous task by playing the two parts, those of Fagin and that of Mr. Grimwig, two entirely diversified characters, and it is nothing short of marvellous to realize that he is able to effect the complete changes of make-up and mentality in the short time at his disposal, but seeing is believing.

AT THE CAPITOL.

LON CHANEY IN A NEW ROLE IN "WHILE THE CITY SLEEPS" AT THE CAPITOL THURSDAY—FAMOUS STAR IS A FAMOUS DETECTIVE IN NEW OFFERING.

"While the City Sleeps," a vivid drama of life in the raw, of the continual warfare between the underworld of New York and its police force, is Lon Chaney's newest starring vehicle, a Metro-Goldwyn-Mayer production which comes to the Capitol Theatre to-morrow.

Chaney plays a role entirely new to him, appearing as a plainclothes detective, pitted against a vicious gangster band, in a story that gives an intimate "inside" view of police methods in fighting crime. Thrills and adventures abound. There is a breath-taking machine gun battle, secret midnight raids, alley murders, revenge and intense drama.

Woven through the adventures is also a charming romance of a young girl loved by both the detective and a gangster. How the gangster is saved and turned from his pursuit of crime into a peace-loving and law-abiding citizen, through the efforts of the detective in order that the girl might know happiness, gives surpassing heart-appeal to the picture.

Jack Conway, famous director of "Twelve Miles Out" and other noteworthy successes, directed the new play which has a notable cast appearing in the star's support.

Anita Page, a newcomer to the screen, and one of the most promising "finds" of the year, who made a sensational success in supporting William Haines in "Telling the World" and who scored again in "Our Dancing Daughters," plays the role of heroine. Mae Busch, last seen with Chaney in "The Unholy Three," appears in a prominent characterization, as do Wheeler Oakman Richard Carle, Lydia Yeamans Titus William Orlamond, Polly Moran and others of note.

Such police operations as the "Shadow Box" for criminals and the detectives' "lineup" are among the graphic details of the action in police headquarters. The machine gun battle and the running fight on the roofs of the city are among the most dramatic highlights of the absorbing and powerful story.

AT THE REGENT.

MAGNIFICENCE OF FAMOUS COURT PROVIDES MATCHLESS BACKGROUND FOR SCREEN'S STRANGEST ROMANCE.

Hungarian court life in the days when Emperor Charles held sway in Europe's most brilliant and colorful court, forms the background for Billie Dove's latest starring vehicle, "The Yellow Lily."

The story goes behind the scenes of royal life in Budapest, only a few years ago, and it mingles intimate romance with its exotic color and intrigue. It was adapted from Lajos Biro's famous Hungarian play, also called "The Yellow Lily."

Clive Brook plays opposite Miss Dove in this elaborate First National Picture, which is coming to the Regent Theatre. Gustav von Seyffertitz, Jane Winton, Nicholas Soussanin, Marc MacDermott, Bodil Rosing, Charles Puffy, Lucian Prival, Paul Vincenti, Yola d'Avril and John Westwood head a large supporting cast.

"The Yellow Lily" is not only Hungarian in locale but in point of view, and it offers novelty to American spectators, as well as color and exotic romance. A famous Hungarian director, Alexander Korda directed it. Biro, the playwright, is Hungarian. So are many members of the cast. Moreover, costumes and properties used in the picture were imported directly from Hungary.

RINTY IN ROUSING NORTHERN DRAMA.

"Land of the Silver Fox" presents the wonder dog in the setting of snow and pines which was locale for his great successes, "Where the North Begins," "Tracked in the Snow Country," and "Hero of the Big Snows." The story was written by Charles Condon, scenarized by Howard Smith and directed by Ray Enright. The cast includes Leila Hyams, Carroll Nye, John Miljan and Tom Santschi.

GRAND
TO-NIGHT, JAN. 9
8.30 P.M.
The World Famous Character Actor
BRANSBY WILLIAMS
AND HIS LONDON COMPANY
with KATHLEEN SAINTSBURY
"A NEW VERSION OF"
"OLIVER TWIST"
An adaption of CHARLES DICKENS' FAMOUS NOVEL
$2.00, $1.50, $1.00, 75c, 50c
SECURE SEATS NOW

The story is an exciting one telling of Rinty's fight to save the life of a young fur-trader who has bought him from a cruel master. Rinty's white mate, Nanette, and a litter of seven pups add to the fun.

O.H.A. Bulletin

TORONTO, Jan. 9.—(Canadian Press).—The O. H. A. bulletin today announces:

Two senior games are scheduled for Friday. Preston plays Queen's at Kingston with Harry Watson of Toronto as referee, while St. Michael's and Varsity will meet at the University of Toronto Arena.

Clair Devlin of Kingston replaces Ken Mallen of Morrisburg as referee of Thursday night's junior game, Kingston at Brockville.

The referees appointed for Friday's games are as follows:

Senior Series

Preston at Queen's—Harry Watson, Toronto.

Intermediate Series

Oshawa at Port Hope—W. E. Jackson, Peterborough.

Peterborough at Bowmanville — James McFayden, Oshawa.

Junior Series

Peterborough St. John's at Lindsay.

MARITIME PROVINCES TOUR.

The personally conducted all expense tour to the Maritime Provinces, "The New Outlook Maritime Special" is one of the most complete and attractive tours of Canada's Eastern Provinces offered to the public. The tour will leave Toronto via Canadian National Railways special train on June 17th, visiting Ottawa, Montreal, Quebec, a steamer trip up the Saguenay River, thence by rail to the principal towns, cities and beauty spots of New Brunswick, Nova Scotia and Prince Edward Island. The trip will be under the direction of the "New Outlook," offical publication of the United Church, and will be personally conducted by Dr. Fallis.

A beautifully illustrated booklet, descriptive of the tour, has been published and a copy will gladly be sent you free upon request to T. C. Harrison, 299 Queen Street, West, Toronto.

2d 9 15

Regent
Last Chance To-Night to See
BILLIE DOVE
in
"The Yellow Lily"
True-to-life Romance that is stranger than fiction. Special Musical Score by the Regent Orchestra
COMEDY NEWS
THURS., FRIDAY, SATURDAY
Hero! Fighter! Hunter! Clown!
Ranting Rinty's Back in Town!
Warner Bros. Present
RIN-TIN-TIN
Land of the Silver Fox
A Warner Bros. Production

TILLIE THE TOILER — By Russ Westover

BRINGING UP FATHER — By George McManus

BOBO BAXTER — By Rube Goldberg

OLIVER'S ADVENTURES — By Gus Mager

IN THE ROUGH — Making Merry. — By Howard Freeman

THE CLANCY KIDS — By Percy L. Crosby

ITALIAN IS SHOT TO DEATH

Bruno Messina Held By Ottawa Police On Murder Charge.

KILLING FOLLOWS DISPUTE.

OTTAWA, Ont., Jan. 9 (Canadian Press) Pietro Parrotta, an Italian, was shot to death last night as he stood on the threshold of a McLaren street house here where his wife was residing with her family. According to the report to police, Parrotta was attempting to force his way in the house at the time.

Bruno Messina, brother-in-law of the murdered man, who requested neighbors to summon the police after the shooting, was formally charged with the murder.

Mrs. Parrotta told detectives that her brother, Bruno, fired the fatal shots in defence of her life, her 7-year-old daughter, her aged mother, and himself. Parrotta was said to have only recently been released from a New York prison after serving a five-year term for highway robbery. He had come to the Messina home here and insisted that his wife return to New York with him. He was alleged to have backed up his demand with a revolver. An argument ensued, and the shooting followed.

AFRICAN STUDENTS WILL VISIT TORONTO

Party Studying Living Conditions in Canada and United States.

TORONTO, Ont., Jan. 9. —(Canadian Press). — Thirty nine men and women students from seven South African Universities will visit Toronto on January 22. The party is touring the eastern portion of the United States and Canada under the auspices of the National Union of Students of South Africa, the National Federation of Canadian University Students and the National Student Federation of America. The object of the tour being to study ways of living in Canada and the United States. The youthful "Ambassadors" will only be in Toronto for two days and from here will proceed to Montreal.

ASSESSMENT ACT IS BEFORE HOUSE

Amendment Is Being Sought To Assessment Act at Coming Meeting of House.

TORONTO, Ont., Jan. 9. —(Canadian Press). — There promises to be at least one highly controversial issue before the legislature at its forth coming session, in a move for assessment act mendment, to provide what Separate School supporters regard as a more equitable of distribution of taxes derived from Public Utilities, Incorporated Companies, and also those arising out of losses by the Government of private property.

School taxes collected from such corporations as the Canadian National Railway, Hydro-Electric Commission, and the like, go entirely to Public Schools, and it has long been argued by Roman Catholic leaders that such revenues should be directed also to Separate School support, in proportion to school attendance.

Guard Against "Flu" With Musterole

Influenza, Grippe and Pneumonia usually start with a cold. The moment you get those warning aches rub on good Musterole.

Musterole relieves the congestion and stimulates circulation. It has all the good qualities of the old-fashioned mustard plaster without the blister.

First you feel a warm tingle as the healing ointment penetrates the pores, then a soothing, cooling sensation and quick relief. Have Musterole handy for emergency use. It may prevent serious illness.

MUSTEROLE
WILL NOT BLISTER
Better than a mustard plaster.

BOOTLEG LEG.

HAMILTON, O., January 9. — One could hardly say that the booze sold by John Salbovton was aged in the wood, but it was certainly carried on the wood—meaning John's wooden leg. Police found six neat pockets tacked on the leg, and six half pints of alleged liquor being transported therein.

SUNDAY 7 P.M. OLD COMPANY'S RADIO RECITAL by REINALD WERRENRATH
America's Foremost Baritone
Tune in WEAF and ASSOCIATED STATIONS

OLD COMPANY'S LEHIGH
ANTHRACITE BEST SINCE 1820

WEAF	WEEI
WGY	WCSH
WGR	WTAG
WLIT	WJAR
WFI	WTIC
WRC	

THE LEHIGH COAL AND NAVIGATION COMPANY

Mardi Gras in New Orleans
America's Gayest, Greatest Carnival

All Expense Tour $95 from CHICAGO
MISSISSIPPI GULF COAST INCLUDED
Special Train from Chicago

Illinois Central Eleventh Mid-Winter Vacation Party to New Orleans direct or via Mississippi Gulf Coast leaves Chicago Saturday, February 9th, on six-day trip to Mardi Gras. Hot Springs side trip $23.55 additional.

Winter Vacations Pay
Send for descriptive circular —use coupon.

Mardi Gras at Biloxi February 12th. Brilliant historical parades.

An astounding spectacle of carefree gayety—brilliant parades—gorgeous floats—milling throngs of masked revellers—and the fascinating old streets of New Orleans as a background—there's nothing else like it in America. See Mardi Gras this year—week ending February 12th.

Panama Limited

The last word in elegance and luxury—21 hours to New Orleans. Leaves Chicago daily 12:30 p. m. Extra fare. Two other all-steel trains daily to New Orleans leave Chicago 9:00 a. m. and 6:15 p. m.

Special reduced Mardi Gras round trip fares, good on all trains, on sale at principal points in Canada, from February 4th to 10th, inclusive.

H. H. Hays, Canadian Agent Illinois Central System
310 Dominion Bank Bldg, Toronto, Ontario
Send without cost to me, circular describing all-expense Mardi Gras tour to New Orleans.
Name .....
Address 125

550-24
Illinois Central
THE ROAD OF TRAVEL LUXURY

HOUSEWIVES

WHO NEED New Domestic Help

Know the CLASSIFIED ADS

'PHONE 1600

We Will Send For Your Copy.
RATES IF CHARGED
1c per Word or Figure Each Insertion
RATES IF PREPAID
1½c per Word or Figure Each Insertion.

a For Sale—General

RADIOLA, 3A, WITH LARGE TUBES, Wet Battery, Loud Speaker. 'Phone 1676W. 3d-9-5139A

SET OF SINGLE SLEIGHS, ONE Cutter, Ten Laying Rock Hens, and One Tribe Mare. 'Phone 2901J. 3d-9-4921A

ONE PAIR OF HOCKEY BOOTS, size 6. 'Phone 2214J. 3d-10-5163A

WHITE BABY SLEIGH, WITH Hood; cheap. Apply 110 Sophia. 3d-10-5166A

BASSINET; GOOD CONDITION. 'Phone 1041W. 3d-10-5167A

HOUND, WELL TRAINED ON RABbits. 'Phone 1041W. 3d-10-5168A

CUTTER, APPLY THOMAS BROWN, 375 Downie Street. 3d-10-5158A

FOUR USED DELIVERY SLEIGHS; good condition. Fitzgerald & Co., McDonnel Street. 6d-13-4940A

CHILDREN'S PURE WOOL HEAVY Knit Black Hose. Record Store, corner Smith and Reid. 3d-10-5156A

CHILD'S SLEIGH, WITH RAILING and Handle. Apply 481 Aylmer. 3d-10-5932A

SPECIAL WOOD SALE — MIXED Slabs, $3.25 per ½ Cord; Mixed Wood, 90% Hardwood, $4.50; Hardwood Slabs, $5.00. Also Manvers Potatoes, 90c Bag. Baker's, 'Phone 676. 6d-13-5159A

RECORDS, 6 FOR $1; DRESSER, $8; Kitchen Buffet, $5; Sideboard, $8; Kitchen Tables, $2 up; Heaters, Extension Tables, Chairs, Rockers, Morris Chair, Beds, Snowshoes, other articles, Oilcloth. Apply 59 Aylmer (near Perry). 3d-8-5118A

ONE SET DELIVERY SLEIGHS, very little used; 1 Set Delivery Harness. 'Phone 569. 3d-9-5142A

SLEIGHS, POLE AND SHAFTS, CUTter, good condition, 4 Lansdowne Street. 'Phone 2622. 3d-9-5114A

FOXHOUND PUPS, SIRED BY MAjor Hal, 71991 C.K.C. Apply 142 Maria Street. 3d-8-5103A

HEMLOCK SLABS, $3.25; AND PINE and Spruce, $250. 2814M. 3d-8-5102A

DRESSMAKERS' MODEL, GOOD condition; bargain for $5. 210 Auburn Street. 3d-9-5107A

POULTRY — GOOD PRICES NOW! It's the right time to sell. Manvers Potatoes at close prices. P.E.I. Certified Cobbler Potatoes. Turnips, 15c per bushel. We also have a few Hundred Cords of Hardwood, 2ft. Double Cord, $6; 4ft., $5. At Mount Pleasant, 12in. Hardwood at $9 per Cord, 12in. Body Wood, $11 per Cord. Delivered to City. 'Phone H. F. Doig, 2097. 10d-15-5121A

SONORA VICTROLA, SPLENDID condition, 50 Records; reasonable. Apply 270 John Street, City. 3d-8-5110A

COMFORTABLE CUTTER, ALSO 2 Leather Buggy Cushions, 1 Set New Buggy Wheels, steel tires; Pair of nearly new Cutter Shafts. 169 Hunter Street, East City. 3d-4,7,9-5066A

WOOD, 85% HARDWOOD, $4.00 Load; Slabs, Dry for Kindling, $3.50 Load; Hard Slabs, $5.00 Load. Coal and Coke. Dinsdale Co. 'Phone 153. 12d-15-4879A

RUBBER STAMPS

RUBBER STAMPS OF ALL KINDS Leave your order with The Examiner. If you can't call, 'phone or mail your copy and instructions. dtf-2249

b For Rent—Houses and Apartments

FOUR-ROOM HOUSE, FURNISHED, on Bonacord Street. Apply 501 Elm. 'Phone 1606J. 3d-8-5111B

HOUSE TO LET, CENTRAL; GARage. 265 Rubidge Street. 3d-8-5109B

APARTMENT, PARTLY FURNISHED 5 Rooms, 3-piece plumbing, $23.00 per month; handy to C.G.E. Also Apartments, central, $10 and $15 month. Apply Goheen, 421 George Street. 'Phone 273, Evenings. 5d-11-5132B

LARGE ROOM, SUITABLE FOR Light Housekeeping. Apply 212½ Hunter Street W. (Upstairs). 3d-8-5120B

COSY APARTMENT, WELL HEATed, every convenience; use of 'phone, $25. 'Phone 1661J. George Street South. 3d-8-5123B

HEATED APARTMENT IN BANK OF Commerce Building. All conveniences. Apply 437 George Street. dtf-B

c For Rent—General

FURNISHED, WARM ROOMS, CENtral. Apply 234 Murray Street. 3d-10-5155C

THREE ROOMS, CONVENIENCES; central. Apply 566 Water. 3d-10-5153C

SMALL, NICELY FURNISHED Bachelor Apartment or Single Room, ground floor; good home; central. Box 5162, Examiner. 3d-10-5152C

UNFURNISHED ROOMS, CENTRAL. 'hone 1842M. 3d-9-5143C

UNFURNISHED ROOMS. APPLY 241 Stewart Street. 3d-9-5123C

TWO OUTSIDE OFFICES IN BANK of Toronto building; heated. Apply Bank of Toronto. dtf-1529C

d Real Estate

TO SELL — FARMS, HOUSES, LAND, etc. Nothing too small to sell. Will take 5% of the sale. Apply to Thomas P. Tebb, Y.M.C.A. 52d-30-5137D

WANTED TO RENT — AFTER March, medium size House, West, between Weller and Bolivar. Write Box 5135, Examiner. 3d-9-5135D

LOT, 25FT. WIDTH, WEST-END OF Murray Street. Telephone 2625J. 6d-12-5134D

f Boarders Wanted

LARGE OR SMALL ROOM, WITH Breakfast and Supper if desired. 'Phone 1386J. 3d-10-5165F

COMFORTABLE ROOM AND BOARD for Two or Three Men. Apply 218 Perry. 3d-10-5147F

BOARDERS WANTED — TWO MINutes from Auburn Mill; good board, warm rooms, use of 'phone. Apply 210 Auburn Street. 3d-8-5106F

WANTED — TWO GENTLEMEN Boarders. Apply 181 London Street, or 'phone 2351M. 2d-9-5141F

FOR WEDDINGS

ANNOUNCEMENTS, INVITATIONS, Cakes Boxes and Cards. Acknowledgment of Gifts, etc. For sale at Examiner South Store. dtf-3258

g Help Wanted—Male

WANTED — EXPERIENCED SHEET Metal Worker or Tinsmith for inside work. Apply Adam Hall, Limited, Peterborough, Ontario. 3d-10-4933G

A POSITION PAYING FIFTEEN hundred yearly open to young men who Graduate in our Agent Telegraph Course. Easy to learn. Positions secured. Free Folder explains. Write Dominion School Telegraphy Limited, Toronto. 6d-10-5065G

BECOME A STENOGRAPHER through SPEEDHAND. Easy to study at home. Typewriter supplied. System guaranteed. Free Lesson sent. Write Dominion School Telegraph Limited, Toronto. 6d-10-5069G

YOU CAN EARN $10 TO $25 A WEEK in your spare time at home writing Showcards. No canvassing or soliciting. We instruct you and supply you with work. Write today. The Menhenitt Company, Ltd., 37 Dominion Building, Toronto. dtf

h Help Wanted—Female

SALESLADY (EXPERIENCED). Apply N. Sukloff, 427 George Street. 2d-8-5138H

GIRL FOR GENERAL HOUSEWORK. Apply 383 Park. 3d-9-4933H

CAPABLE, TRUSTWORTHY HOUSEkeeper, middle-aged; sleep out preferred. Box 5151, Examiner. 3d-10-5151H

i Employment Wanted

LADY WANTS DRESSMAKING BY Day; can also do Millinery or Altering in a Store; would go to the country. Miss M. Butler, 121 Dourc Street, Peterborough. 1d-8-5150J

WORK WANTED— RE-MODELLING, Carpentering, General Repairs. 'Phone 2221J. 3d-10-5145J

YOUNG MARRIED WOMAN WISHES Position as Housekeeper with respectable people; has little girl 2 years old. Mrs. M. E. Crouse, c/o A. E. Wilson, Franklin, Ont. 4d-10-5125J

WANTED — WASHING, HAVING Electric Machine. Apply 384 Burnham Street. 3d-9-5130J

EXPERIENCED HOUSEKEEPER desires Position. Write Box 5116, Examiner. 3d-8-5116J

RULING

MACHINE-RULED FORMS OF All kinds, in all ruling colors, are neatly and promptly attended to at The Peterborough Examiner Ltd. Intricate forms our specialty.

i Agents Wanted

MAN OR WOMAN TO TRAVEL AND appoint local representatives. Position permanent; yearly guarantee $1092, (being $21 weekly average) and expenses; commission and cash bonuses besides. Winston Co., Tower Bldg., Toronto. 2 5 9 12 16 19 23 26 30 4866L

WANTED — RELIABLE MAN AS Distributor for Watkins well-known Food Products, Toilet Articles, etc. We have an opening in Peterborough, also other Cities and Towns in Ontario. This is your opportunity to make some real money in a business of your own. Experience unnecessary. Write, giving age, to The J. R. Watkins Company, Dept. K, Hamilton, Ont. 3d-7,9,11-5099L

m Lost

WILL THE PARTY WHO PICKED up the Wallet yesterday noon return same immediately and save further action? 'Phone 2554J. 1d-8-5169M

IN THE NEIGHBORHOOD AROUND the head of Stoney Lake, about 20th of December last, Black and Tan Hound, with heavy head and long ears, with notch out of bottom of left ear. Anyone knowing of his whereabouts, please call 'phone 5 ring 4, Warsaw, or write Richard Tedford, R. R. No. 1, Warsaw. 3d-8-4900M

n Found

STRAYED TO THE PREMISES OF the undersigned, Lot 9, Con. 6, on or about January First, Hound Dog, Black, White and Tan. Owner may have same by paying expenses. Herb. Long, Haultain P.O. 2d-9-1wkly-5162N

o Live Stock

HOLSTEIN COW, DUE TO FRESHEN in about one week. 'Phone 522 r 21. 3d-9-5104O

LIGHT DRIVING HORSE. APPLY to 473 Water Street. 3d-9-5117O

Poultry For Sale.

HIGHEST CASH PRICE PAID FOR Live Poultry. 'Phone 1731F. S. Levine. 26d-13-5133P

LIVE FOWL WANTED — HIGHEST Market Prices Paid. Apply Atkins, 189 Charlotte Street, or 'phone 771, and we will call. 12d-18-5146P

q Wanted

TWO OR 3 FURNISHED HOUSEkeeping Rooms; must be well heated; state price per week. Box 5114, Examiner. 3d-8-5111Q

s Used Cars For Sale

FOR SALE — FORD TON TRUCK; perfect running order. 'Phone 2875. 3d-6-5065S

BIG MINERAL WEALTH OPENS UP COUNTRY

Resources of Northwest Territories Are Believed To Be Incalculable.

UNIQUE POSITION.

Canada's Northern Boundary Is Being Pushed Further North.

Ottawa, Jan. 9 (By The Canadian Press).—The mineral resources of the Northwest Territories are incalculable and the gradual unrolling of the map of this country to the north, as manifested by the infiltration of various exploiting interests into the region beyond the 60th parallel, indicates that in the not far distant future the nation's attention will be more closely focused on the development of the northland.

Geological surveys have established that the mineralized belt which extends across northern Quebec and Ontario continues in a northwesterly swing in a line roughly parallel to the valley of the Mackenzie River. North of the Great Bear Lake, which lies inside the Arctic Circle, is a vast region exceptionally rich in copper. The Dominion Government has not opened this up to prospecting; but when the time comes and all the rigid requirements of the government are fulfilled this area, in spite of its extreme northern situation, will fall due for development.

North of the Alberta provincial boundary are deposits of lead, while at Fort Norman on the Mackenzie River are the oil fields.

Interest in the mineral wealth of the Northwest Territories has recently been aroused by the decision of the judicial committee of the Imperial Privy Council who ruled that in the case of the Hudson Bay Company vs. the Dominion, the company had no right or title to these resources, having surrendered them in the sale of their lands to Canada following Confederation.

Unique Position.

Those who have studied the whole question point to the unique position in which the company at one time found itself; for in 1791 practically all the land outside of Upper and Lower Canada was in their possession. The northern boundary line of the Canadas then was roughly a line drawn eastward from the head of the Lakes. This was pushed further north at Confederation to a line east and west of the southerly tip of James Bay. Until the company sold the remainder of the land now comprising the Northwest Territories to the Dominion of Canada, they had in their possession practically all of the now famous mining fields.

It is pointed out that many misapprehensions now entertained by the public at large with regard to the winter season and the productivity of the soil in the Northwest Territories require to be dispelled before any large scale development can be entered upon. The northern boundary of the prairie provinces is in the same latitude as the capital of Sweden, Stockholm, and also Petrograd. It is admitted that the winters are severe, but it is not generally known that the summers are extremely warm. At Good Hope on the Mackenzie River, within the Arctic Circle, the mission stations subsist to a large extent on vegetables grown in their own gardens; while enterprising growers in this district do quite a trade with the settlements down towards Aklavik in the sale of potatoes.

The development of serial communications, coupled with radio, has brought those settlements in close touch with civilization. Some weeks ago a party flew from Winnipeg to Fort Churchill, thence to Chesterfield Inlet and Baker Lake, westward to Great Slave Lake, and south to Edmonton. This was a distance of more than 3,000 miles. Travelling by the former methods of transportation such a journey would have taken the better part of three years; but this party did it in 12 days.

The whole north is "hooked up" with a regular chain of wireless stations. One can now send a message from Ottawa to the vicinity of Coronation Gulf, near which Sir John Franklin's ill-fated expedition perished, and have a reply back in one day.

THIS ONE'S OLD

LONDON, Jan. 8.—A prehistoric observatory has been unearthed at Buetzow, Mecklenburg. It is estimated that the construction of the observatory commenced around 1181 B.C. It is in the form of a circle of stones, which served for the observation of the annual circuit of the sun and also as a calendar.

t General Notice

HAVE YOUR FLOORS CLEANED and Polished. 1813M. 3d-9-5112T

'PHONE 3033J — S. EPHGRAVE — for all kinds of Inside Work: Painting, Decorating, Hardwood Floors, etc. Insulate your Attic. 3d-9-5105T

IF YOU WANT A GOOD DAIRY COW Pure-bred Holstein or Grade, or one of the best-bred Young Holstein Bulls in Ontario, attend F. C. Marshall's Cash Auction Sale, Jan. 15, Young's Point Road, past House of Refuge. Also Brood Sows, Young Pigs and Poultry. 4d-5,9,11,12-5097T

PRIVATE SALE OF HOUSEHOLD Furniture, 364 Simcoe Street, Peterborough — One Chesterfield Suite, good as new; One Chesterfield Table, One Chesterfield Lamp, One Mahogany Set, Settee, Arm Chair, and Small Chair; One Wicker Set, 3 pieces; Two Mahogany Tables, One Wicker Table, One Music Cabinet, One Large Bed, One ¾ Bed, One Single Bed, all complete with Springs and Mattresses, One Sofa, Three Dressers, One Wash Stand, 2 Rugs, Gas Range, Electric Washing Machine, Refrigerator (new), Kitchen Table and Chairs, and all Kitchen Utensils, and numerous other articles. Tuxedo Suit, new, cost $75.00, at your price. Everything must be sold, as owner is going South. 3d-8-4913T

SPECIALTIES

THE GILLETTE REFILLABLE Knife, 6-Knives-in-1. Something new for Office and Home Use. On sale at Examiner South Store at $1.00 for the Knife, complete in case, and 50c for Five Steel Blades Get Yours now. dtf-2249

Advertise in The Examiner

KATHLEEN SAINTSBURY

Clever daughter of a famous father as "Nancy," in Bransby Williams' new version of "Oliver Twist," at the Grand Opera House, to-night.

Y.W.C.A. LAUNCHES MEMBERSHIP DRIVE

Each Class Is Working For New Members, Divided Into Two Teams.

Something out of the ordinary in the way of a campaign for gymnasium members is being staged at the Young Women's Christian Association just now. Each class is working for new members and each is divided into two teams which represent various makes of automobiles handled by dealers in the city.

For instance, the Monday Elementary class in the gymnasium has chosen Essex and Whippet cars. Miss Hazel Bradley is captain for the Essex make and Miss Helen Cole is captain of the Whippet side. The Monday Elementary class has the LaSalle, with Miss Sybil Ecobichon as captain, and the Ford, with Miss Leone Kingdon in charge.

During the week, other classes will make a choice of cars, the list including the Buick, Chrysler, Durant, Studebaker, Chevrolet, Oakland, Nash, Hudson, Pontiac, Graham and Paige.

A large poster has been placed on the board in the hall of the 'Y' gaily decorated with bright pictures of various makes of autos, all ready to enter the race. The pictures were donated by dealers and great interest will be aroused as they start the race to bring new members to Healthland, the Y.W.C.A. gymnasium. Each new member means ten miles along the race-course and prizes will be awarded to girls racing their cars along the greatest number of miles.

Each captain has a miniature car mounted on cardboard, on which are registered names of new passenger members. Captains report to the office each day and totals are recorded on the big poster.

The captain of the LaSalle car, Miss Ecobichon, has already reported one new member, who has the honor of being in the first car to get away on the start.

EAST CITY RESIDENT FALLS ON PAVEMENT

David Conroy Is Injured Monday in Fall On Slippery Street.

The slippery pavements on Monday were responsible for a painful accident suffered by David Conroy, who resides at the corner of Hunter and Burnham Streets. He fell, sustaining an injury to his leg, which at first was thought to be broken. Though there was no fracture, Mr. Conroy will be confined to his home for some time.

Closed Season Notices Are Posted In District

An official notice has recently appeared, holding an especially interesting message which will meet with the approval of the better class of sportsmen throughout the district. It prohibits fishing in the Counties of Victoria, Peterborough and Durham and the inland waters of Northumberland, during a closed season, which, pertaining to maskinonge, is from the first day of October to June 30, 1929, and for bass, is the same period.

Subsection 5 of Section 13 of the Dominion special fishery regulations for the Province of Ontario reads:

"No one shall, by means of a boat or other floating device or through the ice, take fish by any means in the Counties of Victoria, Peterborough, Durham and the inland waters of Northumberland during the closed season for the taking of bass and maskinonge."

ANNUAL REPORTS REVEAL PROGRESS

George Street Ladies' Aid Holds First Meeting of New Year.

The first meeting for the New Year of George Street Ladies Aid Society was held in the board room of the Sunday School Hall on Friday afternoon with the President, Mrs. C. E. Smith presiding. The attendance was not as large as usual owing to so much illness in the city but the meeting was very interesting and a good start made in the business of the incoming year.

The Bible lesson was read by Mrs. F. Mather, followed by sentence prayers by a number of members. Excellent reports were given by the rectetary, Mrs. G. Staples and the treasurer, Mrs. S. Oke, after which the standing committees were asked for their yearly reports. Mrs. P. Hagerman reported for the sick and visiting, this committee having made 393 calls during the year. The report of the social committee was read by Miss Lottie Allen and the report of the Parsonage committee by Mrs. Kelly.

The flower committee reported 150 bouquets of flowers sent during the year and Mrs. Weldon, convener, of the decorating committee gave her report in regard to the church decorations for special occasions during the year. Mrs. H. M. Yelland gave a full report of "The Festival of the Months" showing the final returns to be $1363.75. Mrs. Long's report re the Christmas Cheer baskets showed that baskets had been sent to twenty homes at Christmas and a substantial balance on hand from the contributions given at the Sunday Church service for the fund. Miss Mary Elliott, corresponding secretary, reported over one hundred letters written during the year and Mrs. B. Shortley reported for the cupboard committee, recommending that new linen be purchased. A motion to the effect was passed.

A resolution was passed, that the social committee assisted by the executive have charge of the father and son banquet of the Sunday School to be held on Monday evening, January 21. Mrs. Smith announced, that the mid-weekly prayer meeting on Wednesday evening, January 16th, would be in charge of the Ladies' Aid Society and urged all the members to be present. The standing committees for the new year were appointed, each member to act on some committee.

Mrs. Stubbs is convenor of the sick and visiting, Mrs. P. Hetherington and Mrs. T. Marks convenors of the social committee and Miss Mary Elliott of the program committee.

The meeting closed with repeating the Mizpah benediction in unison.

PICTORIAL STAMP ISSUE COMPLETED

Stamps Regarded By Philatelists As Finest Produced in Any Country.

OTTAWA, Ont., Jan. 9 (Canadian Press).—Canada's new pictoral stamp issue was completed when the four larger denominations went on sale Tuesday. The stamps are stated by post office officials to be regarded by philatelists as the finest produced in any country.

Each section of Canada is represented. The one dollar stamp carries a picture of the Parliament buildings and is significant of the central part of the country. For the Maritimes, the 50 cent denomination shows the schooner Bluenose winning the International Fishermen's race. The Quebec Bridge appears on the 12 cent stamp. The Prairies are typified in the 20 cent stamp by a picture of a Western wheat field. Then 10 cent stamp bears a representation of a mountain in British Columbia with Totem poles on the border.

The lower donominations carry the King's head. All numerals are larger than in previous issues. The stamps are stated to be among the finest examples of the engraver's art. Under the microscope, the windows in the Parliament Buildings may be counted, and figures of horses in the British Columbia stamp though much smaller than a pin head are replete with detail.

IDEAS CRASH IN COURT CELL

Colorful Session In Police Court When Prisoner Addresses Audience.

JUMPS BAIL.

Home from the prairies with real estate ideas as broad in their scope as the land from which he had come, a former resident of Peterborough dropped in on The Examiner, the other day with a scheme to boom Peterboro by bringing over hundreds of Americans. While not taking much stock in the imaginative scheme, his listeners did place some confidence in his more rational announcement of his intention to enter the more legitimate real estate field.

But alas His best intentions counted for nought when he was placed in a cell at the local police station, last night, to await trial on a charge of vagrancy. All night long, and until court time this morning, he hammered with his fists upon the cell walls, bet on races, cheered imaginary acquaintances and uncermoniously assigned new names to members of the police force with a reckless abandon that knew no bounds, even as he entered the court room. He addressed the magistrate with a familiarity far from being in keeping with that dignitary's office, and entering the prisoner's docket, climbed to the bench, the better to address the assembled multitude in the pews behind him. To the charge read by His Worship, the erstwhile real estate wizard, replied in terms irreverent and irrelevant which did not improve as on being led from the court room his stockinged foot clashed with a chair in the corridor. He was remanded for a week.

Charles McPhail, bird of passage, or what have you, couldn't see his way clear to plead guilty on a charge of vagrancy, and launched into a rather extended definition of the term "vagrancy," with all its ambiguities.

He had been discovered, late last night, by Constable Piercy, loitering in the rear of some stores on Simcoe Street and on being approached, had struck the officer a blow in the face. But Piercy was made of better stuff, took up the chase and with Constable Thompson also taking a hand in the pursuit, over took McPhail in the west part of the city. This morning, the crown was granted a remand of one week in the case.

Charles Colquhon, of Smith Falls, paid $10.00 and costs for the privilege of being intoxicated in a public place, while several cases of reckless driving were laid over for a week.

Robert Savage, a lad of seventeen, charged with the theft of some chickens, scheduled to appear on Monday, failed to do so. Likewise, a young fellow named Crilley failed to put in an appearance while Carl Thompson was remanded until Thursday on a charge of chicken stealing.

ALBERTA LEADS IN WOOL PRODUCTION

More Than One-third Total Output Comes From Western Province.

Edmonton, Alta., Jan. 9 (By the Canadian Press).—The Province of Alberta now produces more than one-third of the total wool output of the Dominion, the figures for 1927 being 1,492,191 pounds out of a total of 3,648,254 pounds for the whole of Canada. These figures, which in each case are for the wool handled only through the Canadian Wool Growers' Association, were brought out at a recent meeting of wool growers of Alberta in connection with the proposition to organize a co-operative marketing pool on lines similar to those of the wheat pool. Five co-operative selling organizations among the wool growers in different parts of the province were represented at the meeting.

If the proposed pool is formed, as is anticipated, it will work on a contract basis, as is the case with the wheat pool, instead of the voluntary basis on which Alberta wool is now marketed through the Canadian Co-operative Wool Growers' Association.

NOMINATIONS OPEN FOR NEW DIRECTORS

President of Y. M. C. A. Board Appoints Nominating Committee.

The nomination committee appointed by the president of the Y. M. C. A. board to report at the Annual Meeting of the Association is composed of the following members.

Messrs. J. J. Turner, J. Wearing, W. A. J. Giles, R. J. Bolton, A. J. McLeish, and Dr. J. J. Craig.

Directors whose terms have expire this year are as follows: Messrs G. A. Gillespie, T. Barrie, J. F. H. Wallace, J. R. Marshall, R. L. Dobbin and J. E. Smith.

Any active member of the association may place in nomination the name of any active member of the association for the office of director, such nomination to be handed into the nomination committee over signature of person making the nomination on or before Saturday, January 12th.

Directors whose term expires are eligible for re-election.

Sport Fans Pay Tribute To Rickard

NEW YORK, N.Y., January 9 (Canadian Press). — More than 500 persons were in line when the doors of Madison Square Garden were opened at ten o'clock to permit the public to file past the body of Tex Rickard lying in state. Several hundred, mostly men, but including a few women, had been waiting since the dawn.

Mrs. Rickard and Jack Dempsey reached the Garden shortly before ten o'clock, and went at once to Rickard's flower-covered bier in the centre of the Arena.

Drink Hot Water To End Indigestion

INSTANT RELIEF.

Thousands of unfortunate people suffer almost daily from stomach acidity, gas, sourness and indigestion after eating. If they would start the agreeable practice of taking a glass of hot water containing a teaspoonful or four tablets of pure Bisurated Magnesia, they would soon find their stomach so strengthened and improved that they could eat the richest and most satisfying meals without the least symptom of indigestion.

Nearly all digestive troubles are caused by an excess of acid and an insufficient blood supply in the stomach. Food ferments and sours before digestion can take place. A glass of hot water draws the blood to the stomach and Bisurated Magnesia neutralizes the stomach acids and keeps the stomach strong, sweet and healthy and promotes normal painless digestion. Bisurated Magnesia is not a laxative, is harmless, easy and pleasant to take, and can be obtained from any well stocked druggist in either powder or tablet form. Try this today and enjoy your meals in peace.

Railway Time-Tables

CANADIAN PACIFIC RAILWAY
(Corrected to date)

Going East—
6.10 p.m.—Indian River, Norwood, Havelock. Daily except Sunday.
11.59 a.m.—Havelock, Tweed, Kingston, Smiths Falls, Ottawa, Montreal, Quebec, Boston and New York. On Sunday to Havelock only.
12.36 a.m.—Havelock, Tweed, Kingston, Perth, Ottawa, Smiths Falls, Montreal, St. John, Boston and New York. Daily except Saturday. Sleepers Montreal and Ottawa.
1.50 a.m.—Havelock, Tweed, Perth, Smiths Falls and Ottawa. Daily.
Going West—
4.55 a.m.—Myrtle, Toronto, Guelph, Goderich, Hamilton, Galt, Woodstock, St. Thomas, London, Chatham, Detroit, Chicago and New York. Daily.
5.50 a.m.—North Toronto, Agincourt, Owen Sound, Orangeville, Teeswater and Brampton. Daily except Sunday.
7.35 a.m.—Toronto, Hamilton, Brantford, Buffalo, New York, Galt, Woodstock, London, Chatham, Detroit and intermediate points. Daily except Sunday.
7.00 a.m.—Bethany, Lindsay, Orillia Port McNichol, Midland, and intermediate points. Daily except Sunday.
3.30 p.m.—Toronto, Hamilton, Buffalo, Rochester, Boston, Woodstock, London, Windsor, Detroit, Chicago, and intermediate points between Peterborough and Toronto. Makes connection with the Trans-Canada Limited for Winnipeg and Vancouver, Daily.
6.30 p.m.—Lindsay, Toronto and intermediate points. Daily except Sunday.

CANADIAN NATIONAL RAILWAY TIMETABLE
(Corrected to date)

Train No. 96—7.15 a.m., for Port Hope, Oshawa, Toronto and points connection for points on main line east.
Train No. 93—8.20 a.m., for Lindsay, Blackwater, Orillia, Midland, North Bay and Toronto.
Train No. 371—8.30 a.m., for Lakefield.
Train No. 98—8.35 a.m., for Hastings, Campbellford, Belleville and connecting with the International Limited for Kingston, Brockville, Montreal, Halifax, Portland, Boston and New York.
Train No. 92—12 noon, for Port Hope, Oshawa, Toronto, Guelph, London, Chicago, Hamilton, Buffalo, New York and Philadelphia.
Train No. 100—12.15 p.m., for Keene, Hastings, Campbellford, Belleville, connecting with the "Inter City Limited" for Ottawa, Montreal, Quebec and Halifax.
Train No. 373—12.10 p.m., for Lakefield.
Train No. 95—5.15 p.m., for Lindsay, Orillia, Midland, Toronto, making connection with the "Confederation" for Sudbury, Winnipeg and Pacific Coast points.
Train No. 99—8.05 p.m., for Lindsay (Saturday only).
Train No. 94—8.50 p.m., for Port Hope, Kingston, Montreal, Quebec, Halifax, Boston, New York and carries through sleeper Peterborough to Montreal.

TENDERS WANTED.

On behalf of a Client, we offer for Sale, by Tender, House Number 721 Water Street, Peterborough. This property is an Eight-Room Brick House, with all modern conveniences.

Tenders will be accepted up to Wednesday, the 23rd instant. The lowest or any Tender not necessarily accepted. Cheque for 10% of the amount should accompany each Tender.

PECK, KERR & McELDERRY, Solicitors, 415 Water Street, Peterborough, Ontario. 5d-5,9,12,16,19-4855

MEDICAL.

DR. C. C. CRAGG, Eye, Ear, Nose and Throat. Office, Clinic Building, corner Charlotte and Reid. 'Phone office 2060, house 1018.

DR. W. S. FITZPATRICK—Physician and Surgeon, 240 Hunter street west, Graduate of Babies' Hospital, New York City. Specialist in Diseases of infants and children. Office hours: 2-4, 7-8 p.m. 78d-115-3299

DR. BUCHANAN, F.R.C.S., Edinburgh M.R.C.S. Eng. L.R.C.P., London, Eye, Ear, Nose and Throat Specialist. Hours, 9-11, 2-4 p.m., and 7-8 p.m. 'Phone 519. Office, corner Water and Murray streets.

BARRISTERS AND SOLICITORS

EMMETT F. SHERRY—Barrister and Solicitor, Bank of Commerce Building, corner Hunter and Water streets, Peterborough. Money to Loan. 'Phones: Office 3168, Residence 1307. 1yr-June2.29

J. A. O'BRIEN—Barrister, Solicitor, &c. Money to Loan. 393 George street, Peterborough. 'Phones 689 and 2548. 26d-114-1174

GORDON & ELLIOTT—Barristers, Solicitors, Notaries. Money to loan on easy terms. Special attention to Patents and Trade Marks. 'Phone 219. Hon. G. N. Gordon, K.C., Alex L. Elliott.

J. R. CORKERY, Barrister, Solicitor, Notary Public. Office: Ground Floor, 414 Water street, Peterborough. Five doors North of Hunter street. Money to loan at current rates on easy terms.

R. H. HALL—Barrister, Solicitor, etc., Peterborough, Ont. Office, corner of Hunter and Water streets, over the Canadian Bank of Commerce. Trust Funds to loan on easy terms of payment.

JAMES FORDYCE STRICKLAND—Barrister, Solicitor, Notary Public, Peterborough. 'Phone 191. Money to Loan. 375 Water Street.

WILFRID F. BUYCKE — Barrister, Solicitor, Notary Public, 395 Water street. Telephone 239.

PECK, KERR & McELDERRY—Barristers, Solicitors and Notaries. Office, Water street, Peterborough. Money to loan at the lowest current rates of interest. Telephone 1950. E. A. Peck, F. D. Kerr, K.C., V. J. McElderry.

SURVEYORS.

SMITH & SMITH—Land Surveyors and Engineers. Offices: 332½ George street. 'Phone 643. Lindsays 'phones 59J. 242.

VETERINARY.

DR. W. F. McELROY, Vet. Sur. Office and Residence, 290 Charlotte street, Charibond Building, Peterborough. 'Phone 1623J.

Ford ½-Ton Truck, 1925 Model self-starter, tires practically new, first-class running condition. A real bargain. Also Biggest Values yet in Cotton Bags, Wiping Rags, New and Second-hand Rubber and Leather Belting. All sizes always in stock.

WANTED.

..Highest Cash Prices paid for all kinds of Scrap Iron, Metals, Auto Tires, Rags and Papers. Prompt Service.

Store and Garage to Let.

A. LOW & CO.

385 Bethune Street
'Phone 607—N. and Hol. 1627 or 3122W

READ THE WANT ADS.

WANTED
Automobile Salesman
Write Box 4906 Examiner

3d-8-4906.

DAVIS-THOMPSON COMPANY, LTD.
Insurance and General Agency
433 GEORGE STREET . . PHONE 40

4% INTEREST, compounded Half-Yearly, Paid on Deposits.

One Dollar opens an account. Special facilities afforded Depositors for the convenient transaction of their business, and accounts are subject to cheque withdrawal.

For Sums of $100 and upwards this Company's Debentures are issued in terms of one to five years, bearing special rates of interest, depending upon the term of investment.

MONEY TO LOAN.

Toronto Savings and Loan Co.
435-437 George Street, Peterborough.

Come to → PETERBORO'S BIG POULTRY SHOW TO-NIGHT Market Hall

LOCALS

Sam Carpenter has acquired the skilled services of Miss Helen Robertson who will be pleased to meet her friends again. Marcelling and cosmetic work a specialty. Phone 1614J. 3d-9-4930.

COAL, WOOD, COKE.

The kind that assures repeat orders. —Sanitary Ice Supply. Phone 147. dtf

TICKETS ON SALE.

Tickets for To-night's Lakefield vs. Marmora Hockey Match are on sale at Bonds Drug Store. 1d 8

NO DANGER OF TAKING COLD.

Those who have tried it know that a few treatments of the Class Health Fume System puts the blood in a condition to resist the flu or cold germs. Call and investigate our treatment.—220 Brock Street. Phone 3157. ed-12-4934

YOU WIN!

You have delayed the purchase of your Dress and Coat but we can't wait any longer; come and get one below cost, they will all go quickly. Come early for your best selection, all our dresses and Coats are the very latest. We are now situated directly opposite Woolworth's. Florence Exclusive Shoppe, the place where you are treated the best. 4d-10-4928.

CAMPBELL'S CP BRAND DAIRY PRODUCTS PHONE 520 MILK, CREAM BUTTER ETC.

RADIOLAS HOT POINT STOVES AND APPLIANCES MOTORS AND MAZDA LAMPS All C.G.E. Products for Sale by W. GORDON HALL Electrical Contractor 88 London Street. 'Phone 1403W m-w-f

RADIO SERVICE Authorized Service on Radiolas, Atwater-Kent, DeForest-Crosley Kolster, etc. Batteries and Tubes for all makes. Twelve years' experience ROY A. WHITE 203 Dublin - 'Phone 1452W m.w.f-4439

R. FARTHING, PHOTOGRAPHER. Prices and styles to suit all tastes from $1.00 per dozen upwards Studio George St. Opp. Examiner. m.w.s

RIGHT PRICE

BEST FUEL RIGHT PRICES. THOS. A. REHILL CO. 210 Wolfe St. Phone 245

Cut Flowers and Blooming Plants

Plenty of both in fine quality. We deliver safely in coldest weather.

Peterboro Floral Co. 347 George St. Phone 1395

ART ASSOCIATION NOTICE.

Mrs. L. J. Peppit will give a talk on Dramatic Art illustrated by Greek prose at the regular studio function on Friday afternoon, January 11th at 3.30. 1d 8 4945

NOTICE.

Marcelling at Lewis Beauty Parlors by advanced students, 35c. 'Phone 228W. 1d-8-4939.

GET IN ON THIS

All one-pound Boxes of Christmas Wrapped Chocolates, regular 60c to clear 49c. 2 pounds 98c. Coleman Bros., 426 George street. 1d, 8, 4943

KNIGHTS OF PYTHIAS

Will hold their Regular Card Party on Thursday evening, 8.00 o'clock. Admission 25c. By invitation only. 4d, 9 16 23 30, 5160

ST. JOHN'S CHOIR

All members are reminded of the meeting to-morrow (Thursday) evening, at 6.15 sharp. All please be on time.

CARD OF THANKS

Mr. and Mrs. Ed. Cooney and family wish to thank their many friends for their kindness and sympathy, also for the beautiful floral tributes in their recent sad bereavement.

EXPERT REPAIR WORK

Auto bodies, decks, interior trim, sedan glass, fenders straightened, wheels respoked, acetylene welding, ducco finish. FitzGerald and Co. 26d-33-4941.

AUCTION SALE.

Thursday, at Hancock's Auction Room, 1.30 p.m. Dresser, beds, sideboards, tables, chairs, rockers, Moffat electric range, cook stoves, vacuum sweepers, storm doors, gas stove, etc. 1d-98-4938.

CUTTERS AND SLEIGHS

Two Buss Sleighs, Single Light Sleigh, Three Cutters, Two-Seat Pleasure Sleighs, etc., on Market Square, Saturday at 11 a.m., by auction.—W. J. Hancock, Auctioneer. 2d, 9, 4937

CHOIR PRACTISE

Members of Knox Church Choir are asked to assemble at the church at 8.00 to-night to lead the singing of the Special "Week of Prayer" Service. A short choir practice will follow the service.

BRUSSELS SPROUTS

Brussels sprouts can be cleaned much more easily if soaked in cold water to which some vinegar has been added. The vinegar draws out any little bugs that may lurk there and cannot be tasted.

CARD OF THANKS

Mr. and Mrs. Melter L. Brown desire to express their sincere thanks to Mr. J. Beatty and staff of Beatty Bros. The members of the Marathon Lodge No. 39, Knights of Pythias, Mr. G. A. Gillespie and Employee's and all others who in any way helped them in their recent misfortune by fire.

WEEK OF PRAYER

Notwithstanding the unfavorable weather, interest is increasing in the services conducted by Rev. Dr. Cleaver of Toronto, in connection with the "World's Week of Prayer." The service to-night will be in Knox United Church at 8 o'clock.

All are invited to join in these services.

Obituary

BABY O'DONNELL.

The funeral took place this afternoon of the infant child of Mr. and Mrs. Joseph O'Donnel, 261 Smith Street.

DOROTHY MAY WHITEHEAD.

The funeral was held yesterday of Dorothy May Whitehead, five months old daughter of Mr. and Mrs. Walter Whitehead, 246 Antrim Street, from Comstock's Undertaking Home to the Little Lake Cemetery. Rev. Dr. Glagrave officiating.

MRS. MARGARET McFADDEN.

The funeral service of Mrs. Margaret McFadden took place this morning at St. Peter's Cathedral and interment was in St. Peter's Cemetery.

The mass in the Cathedral was celebrated by Rev. V. G. McFadden, son of the deceased, assisted by Rev. P. J. Galvin, as deacon and Rev. C. McCarney, as sub-deacon. Right Rev. M. J. O'Brien, Bishop of Peterborough, was in the sanctuary and sang the "Libera" at the end of the Mass. Bishop O'Brien spoke of the manifold qualities of the deceased and the secred charities she had performed while here.

Members of the clergy who attended the service were: Monsignor McColl of Lindsay, Monsignor Kelly of Cobourg, Right Rev. Dean O'Sullivan, the Reverends J. J. O'Brien, J. V. McCauley, P. J. Gallivan, J. J. Guiry, M. J. McGuire, V. J. Gilloghy, G. J. Meagher, P. J. Flannigan, C. McCarney, C. Corkery, E. Welsh, J. Maguire, C. J. Carroll, C. Maloney, P. Costello, J. Corkery, P. J. Lynch, and J. Finn.

The girls of St. Mary's Convent sang during the service. Beautiful floral tributes bore testimony to the place that the deceased held in many hearts throughout the community.

The funeral was conducted by Orville Falls of the firm of McFadden and Sons, assisted by Mr. Clarke of the Guelph Casket Works, Mr. Moore of Dominion Casket Manufacturers of Toronto, Mr. Comstock and Mr. Sanderson.

If it could be made to rotate fast enough, a thousand horsepower might be transmitted by means of an ordinary lead pencil.

Foregoing Profits During January

The year 1928 has—thanks to an appreciative buying public—been a gratifying one for us. To show our appreciation, we are giving Special Prices on all WATCHES, CLOCKS and JEWELRY during January, 1929. We can still offer a wonderfully attractive assortment to select from. Worth your while to call.

See our Window.

WARNE BROS. DIAMOND HALL 'PHONE 880

INQUEST IS OPENED INTO OTTAWA CASE

(Continued from Page 1)

past seven last evening, while Parrotta was out. Parrotta returned some time after nine o'clock. He went up the steps and knocked at the door, Messina said.

"I went downstairs and saw him through the front window," Messina continued his story. "He was swearing, saying dirty things and was calling to my sister to hurry up and open the door.

"I lost all control of myself, when I remember all I had done for him and the way I loved my sister and mother. I had a 12 gauge shotgun and some cartridges I used for hunting. I loaded up my gun, went to the window and shot him.

"Then I went outside and looked at him. The woman next door said, 'Who shot him?' I said, 'I did. Call the police.' I went in the house. My mother was terribly upset. She is a very religious woman. I tried to comfort her. When A policeman came in about 10 minutes, he asked me who had shot the man. I told him that I had done it and then went away with him."

MEETINGS END.

Leaders of News Print Industry in Canada Conclude Conferences.

MONTREAL, Que., Jan. 9—(Canadian Press.)— The meetings of the leaders of the newsprint industry in Canada have ended here following a two day session and contrary to the general anticipation no statement was handed out for publication today.

The pulp and paper men arrived here on Monday and went into conference immediately. Several meetings were held but nothing as to what transpired behind the doors of the meeting room was given out.

WEDDING BELLS

O'CONNOR—KENNEDY.

A quiet, pretty wedding took place on December 29th at the Visitation Church in Detroit, when Agnes Olive O'Connor and Cornelius O'Brien Kennedy were united in the holy bonds of matrimony by the Rev. Father Bryne.

The bride entered the church on the arm of her father, to the strains of the wedding march. She wore a lovely gown of white taffeta, trimmed with lace and veil caught with orange blossoms. Her shower bouquet was of white roses and lily of the valley.

The bride's attendant was her sister, Mrs. J. Lucas, wearing nile green crepe de chine and hat to match, with bouquet of red moss roses.

The bridegroom was attended by his brother, Mr. Michael Kennedy.

The church was beautifully decorated with Premier roses and poinsettia and wedding music was splendidly rendered by the Visitation choir.

After the ceremony, the bridal party drove to the Fort Wayne Hotel, where a sumptuous wedding breakfast was served in the Rose banquet room. Covers were laid for twenty and the rooms were arranged with white and red roses and poinsettia.

Mr. Kennedy and his bride left on the 5.30 train for Rochester, N. Y., where they will reside. The bride travelled in a suit of wistaria georgette, with hat to match.

The gift of the bridegroom to the bride was a diamond pendant.

MAYOR IS INJURED

BELLEVILLE, Ont., Jan. 9—(Canadian Press).—Mayor H. W. Greenleaf, of this city, a machinist, received a compound fracture of the right leg when his leg became caught in an elevator which he was repairing to-day

SLAYER TAKEN INTO CUSTODY

Laborer Confesses To Shooting Farmer and His Wife Last Saturday.

MOTIVE UNKNOWN.

NEW CASTLE, Pa., Jan. 9. —(Canadian Press). — A search that extended over three states for the murder of a farmer and his wife at Canal Fulton, Ohio, last Saturday, ended here shortly before midnight in the arrest of Ed. Kaltenbaugh, 25, who according to police confessed the crime. Kaltenbaugh waived extradition and immediately was started back to the Ohio town.

Kaltenbaugh specifically is charged with the shooting to death of his employer, John A. Oser, dairy farmer and his wife Florence. His arrest was brought about through a telephone call to a New Castle girl. When taken into custody he was found hiding under a pile of clothing in his Grove City home.

Sheriff Ed. Gidson of Canton, Ohio, and a squad of local police made the arrest. Enroute to the New Castle police station Kaltenbaugh is said to have bragged of his crime, but refused to assign any reason for his alleged act.

Robbery is said to have been the motive, $20 being missing from the Oser farmstead as was the Oser automobile.

VETERAN'S JEWEL IS PRESENTED

(Continued from Page 1)

Gaskins, who was a veteran member of the lodge. Mrs. Gaskins procured the gavel while visiting in the city of Jerusalem, Palestine, and it is made from the wood of an olive tree that grew in Bethlehem, and is suitably engraved with the three links, and the names Jerusalem and Bethlehem on it.

Noble Grand W.D. Bolam gracefully accepted the valuable memento on behalf of Otonabee Lodge, No. 13, expressing their sincere appreciation of this most acceptable and serviceable gift. The gavel was forwarded by Mrs. Gaskins through Brother J. C. Ellis, East City.

After adjournment cake, sandwiches and coffee were served, an enjoyable finale to a pleasant and profitable evening.

Messrs. S. S. Moore, Toronto, and Bruce Beattie, Bridgeburg, former Peterborough newspaper men, also entitled to jewels, were unable to be present for the occasion.

The following officers were installed into office for the term ending June 30, 1929:

New Officers.

Officer for 1929 of Otonabee Lodge, No. 13, I.O.O.F.: Bro. A. N. Sage, J.P.G.; Bro. W. D. Bolam, N.G.; Bro. A. H. Mowry, V.G.; W. F. Green, P.G.; Rec. Secy. Bro. A. I. Butcher, Fin. Secy.; Bro. G. F. Cairns, P.G.; Treas; Bro. H. Stanley; War; Bro. W. J. Bull Con.; Bro. C. J. Hopcroft, Chaplain; Bro. G. Moore, R.S.S.; Bro. J. C. Thompson, L.D.S.; Bro. E. J. Hotston, P.G., R.S.N.G.; Bro. G. Banton, P.G., L.S.N.G.; Bro. V. W. Skitch, R.S.V.G.; Bro. R. Peace, L.S.V.G.; Bro. J. A. Finnie, I.G.; Bro. R. R. Ford, P.G., D.G.

Committees for Otonabee Lodge: Finance, E. J. Hotston, P.G., J. A. Goodwin, P.G., R. R. Ford, P.G.; Property: G. Benton, P.G., C. H. Hotston, P.G., A. N. Sage, P.G.; Covenant: E. Norman, P.G., E. J. Hotston, P.G., R. R. Ford, P.G.; Visiting: A.H.Mowry, V.G., A. N. Sage, J.P.C., W. J. Bull, G. Benton, P.G., G. J. Wyatt, P.G., J. A. Goodwin, P.G., J. A. Finnie; Membership: R. R. Ford, P.G., F. T Tuggey, P.G., W. J. Paterson, P.G., G. Benton, P.G., E. Stanley, P.G., W. J. Bull, C. C. Mowry, P.G.

Officers of Peterborough Lodge: L. P. Campbell, I.P.G., H. Frost, N.G.; F. C. Vivaish, V.G.; T. H. McMillan, War; C. Rusaw, Con.; J. Forsythe, R.S.S.; R. Fox, P.G., L. S.S.; C. E. Wiley, P.G., R.S N.G.; W. J. Hooper, P.G., L.S.N.G.; C. Clarke, R.S.V.G.; W. Townsley, L. S.V.G.; H. Helson, L.G.; R. Pogue, O.G.; W. E. Curry, Rec. Secy.; J. A. Vallery, Fin. Secy.; G. Evans, Treasurer.

LADY MISSIONARY DISCUSSES BOLIVIA

Mrs. A. A. Haddow Addresses Murray Street Baptist Women.

Mrs. A. A. Haddow, who with Mr. Haddow and family is spending their furlough in Peterborough after their second term of missionary service in Bolivia, was the speaker at the January meeting of the Women's Missionary Society of Murray Street Baptist Church, held on Tuesday afternoon.

Dealing with some of the encouraging cases of the work in Bolivia, Mrs. Haddow spoke very interestingly, telling also many of the hardships which the Christians have to encounter in that foreign land.

Mrs. W. D. Scott, president of the society, presided, and Mrs. A. Zavitz had charge of the devotional section of the program, which was followed by prayer by some of the members of the society.

Solos were given during the afternoon by Miss Phyllis Rome and little Thelma Zavitz. Tea was served at the close of the meeting and a social hour enjoyed.

OFFICER DENIES SPECIAL STORY

(Continued from Page 1)

to the Aylmer district, again to miss capturing their man.

The search continued well into Saturday morning. High Constable Ostrander, Chief Augustine of Aylmer and other members of the county police as well as several private citizens assisting.

Cut Across Fields.

Realizing that he was being trailed in his stolen automobile, Parks is believed to have cut across fields and fences after abandoning it on the road. He is believed to have slipped down a steep embankment into a creek, breaking through the ice, in his flight, hence his wet condition when he reached the farmhouse. Darkness greatly hindered the police in their search and probably was responsible for Parks falling into the creek. The darkness was so intense that the automobile abandoned by the fugitive was not found until some time had been spent in searching for it. Parks had turned off the lights before leaving the car.

Three men who were in the farmhouse at the time Parks was there, recovering from the cold, told the police that as Parks sat warming himself, he felt in a hip pocket several times, as if for a revolver. Police do not believe Parks is armed, however, and suggest that this may have been a bluff on his part to prevent the men in the house attempting to hold him.

Belongs to Norfolk.

Constable Shervill told The Times-Journal that according to their information, Parks belongs to Norfolk County and is alleged to have served a long term in the penitentiary. He is suspected of being the robber who burglarized a general store at Otterville and the C.N.R. depot at Hawtry three or four weeks ago and is also wanted on several charges of burglarizing Michigan Central Railroad depots and section buildings. He is suspected of being the thief who pilfered the gasoline supplies of several section gangs on the Michigan Central Railroad. The theft of at least five automobiles, one from Tillsonburg, is also blamed on Parks. A description of the fugitive and the Rogers' car was telephoned to the police at the borders and in various parts of Western Ontario, late Friday evening, as soon as the theft of Mr. Rogers' car was reported. The man is believed to be making for the western border, although he may have gone east, into Norfolk County, there to lay low for a time. It is expected that the car stolen from Aylmer will be abandoned.

Carried Both Stories.

The Peterborough Examiner, in giving an account of the Aylmer escape, published the true account as supplied by Canadian Press, and then, under special footnote, carried the account objected to by the Michigan Central Police.

POULTRY SHOW IS BIG SUCCESS

(Continued from Page 1)

eral cheery cackling and crowing calls of the barnyard that predominate in the Market Hall.

The ever increasing popularity of rabbits is borne out by the large exhibit, the largest the local show has ever had, this year.

The cup winners are:

The A. J. H. Eckhardt Trophy — won by V. J. Tully and Dr. Edwards, who snowed the four best birds in all the American varieties.

Pioneer Poultry Food Challenge Cup, donated by Western Canada Flour Mills—won by Arthur Wilson of Port Hope.

Poultry Association Cup for the best male in the show—won by Walter Lloyd of Peterborough.

Peterborough Poultry Association Cup for the best female in the show—won by R. D. Robson of Peterborough.

The Silver Cup, donated by Dr. C. H. Edwards for the most points won for the exhibition of Rhode Island Reds, single comb—won by Arthur Wilson of Port Hope.

Silver Cup, donated by V. J. Tully for the best White Wyandotte cock in the show—won by Bruce Law of Peterborough.

Silver Cup, donated by ex-Mayor Turner for the most points in Barred Rocks—won by William Deschane of Trenton.

The Silver Cup, by the officers and directors of the Peterborough Poultry Association—won by Arthur Long of Peterborough.

Silver Cup, by ex-Mayor Holloway, for the most points in Buff Orpingtons—won by W. J. Outram of Peterborough.

Silver Cup, donated by Frank H. Dawson, for the most points in Partridge Wyandottes—won by Tully and Edwards.

Silver Cup, donated by V. J. Tully for the most points in White Wyandottes—won by Bruce Law.

Silver Cup, donated by Dr. J. J. Craig, for the best Barred Rock cockerel—won by W. Deschane of Trenton.

Silver medal, donated by J. Abraham for the best cockerel shown by a local exhibitor—won by Tully and Edwards.

Bronze Medal, donated by the Canadian Poultry Review, for the best pullet in the show—won by Arthur Wilson, Port Hope.

Silver Cup, donated by R. M. Brown, for the most points in White Rocks—won by A. R. Robson.

FORMER ACTRESS DIES IN TORONTO

Mrs. Charles Haystead Was Well Known On Local Circuit in the 90's.

Peterborough theatre goers of the older generations will recall the appearances on this circuit during the '90s, of Josie Mills, an actress who became widely known. In later life she became Mrs. Charles Haystead.

Following her death which occurred a few days ago, her funeral took place from the funeral parlors of Frederick W. Matthews, 665 Spadina Avenue, Toronto, and was attended by many old-time theatrical people and other friends. The service was conducted by the Rev. Canon W.L. Baynes-Reed, following which interment took place in St. John's cemetery, Norway. The pall bearers were all relatives.

GIVEN TWO YEARS.

Men Who Escaped From Reformatory Are Sent To Portsmouth.

GUELPH, Ont., Jan. 9 (Canadian Press).—Two years each in Portsmouth Penitentiary were the sentences imposed in Police Court this morning on Fred. Bennett, Gilbert Colvin and Frederick Brooks, all charged with escaping from the Ontario Reformatory. Bennett and Colvin were serving the remainder of a reformatory term following a previous Portsmouth sentence for an escape from Burwash. Brooks made his get-away from the institution at 9.25 o'clock and was pleading guilty in the court at ten o'clock.

GOVERNMENT TO ACCEPT PROPOSALS

(Continued from Page 1)

the upper waters. He strongly advocated the provision of ladders, which he maintained would help the propogation of fish life.

Lack of Overseers

C. E. Cobb, of Kingston, deplored the lack of overseers, and said in and around Kingston the anglers had taken up the duties of game wardens for the enforcement of the game laws with excellent results.

Dealing with the shipment of fish to the United States, Mr. Cobb said it had been found that the same shipping tag had been used over and over again for this purpose. What they were trying to get was some sort of "sticker" which would have to be destroyed at the completion of the journey.

Colonel Q. H. Smith, of Sudbury, gave wholehearted support to the recommendations of the association.

Four Laboratories

Professor J. P. McMurrich, chairman of the Biological Board of Canada, speaking from a scientific standpoint, said they had now four laboratories, two of which dealt with purely scientific side of the fishing industry. The other two were where the results obtained were applied. The board were determined to build up the fishing industry of the whole dominion. With regard to the industrial side of the problem, Professor McMurrich said it had been found necessary to inaugurate an education campaign, which had met with considerable success.

A. P. Porter, of Bobcaygeon, advocated the provision of equipment to game wardens which would enable them to move quickly from one point of their district to another. He questioned, he said, if fifty per cent of tourists bought licenses for sale. A speed boat would also enable them to perform their duties more efficiently. He favored the changing of the date of the opening of the bass season from July 1st to June 16th.

Mr. Porter alleged that many fishermen exceeded the amount they were allowed to catch.

W. Potts expressed the opinion that there was something wrong in the fish and game department, which must be rectified if the game and fish in the province was to be preserved.

He charged the department with inefficiency in the enforcement of the game laws and pointed out that in the Kawartha lakes they had the best fishing in the province, yet he said they only saw a game warden two or three times during the season and he might as well not be there at all. Why the season had been changed to July 1st they did not know, and it had been done without consulting any one in the district. The change in date had, he alleged, affected the season very adversely; last season United States' tourists had spent over $100,000 in the Kawartha Lakes district. What the people wanted the government to do was to set an earlier date for the Kawartha district, and to appoint about three times as many game wardens as there were at present. The committee then adjourned.

Around the City

Jacob Nasimok has sold his second hand business on Charlotte Street to Sarah Atkins.

DOCUMENTS PROVED FALSE

WASHINGTON, D.C., Jan. 9 (Canadian Press).—Documents purporting to show payments of $100,000 each to Senators Borah of Idaho, and Norris of Nebraska by the Soviet Government for their services to obtain United States recognition of Russia have been declared false by a Senate

APPEAL IS MADE TO HELP FAMILY

Family Burned Out Recently Are Reported To Be in Distress.

The Big Sisters are making an appeal for a family that was burned out recently, when their home and all [illegible] contents, save one mattress and a trunk, was entirely destroyed by fire.

The man of the house has no work [illegible] efforts to obtain employment. The family who took them in and shelter them has seven children and the head of this house is also out of work. This circumstance, however, did not prevent him from extending a helping hand to neighbors in distress.

Anyone having household furniture, beds, bedding, a stove, dishes, or any other necessities, that they would be willing to contribute toward helping to re-establish this household, is asked to telephone to No. 1440W.

FIRST DAY OF HIGH COUNCIL

(Continued from Page 1)

itial triumph in the election of Commissioner Hay of New Zealand as president of High Council meeting here. Commissioner Hay was understood to favor far-reaching reforms in the government of the Army. These changes in government, together with the removal of General William Brahnwell Booth as Commander-in-Chief, were the major proposals put forward by the reform element which is headed by Evangeline Booth, commander of the Army in the United States.

The fact that Commissioner Hay comes from a remote section of the Army's territory, would insure, it was thought, that he would be less involved in the personal side of the issues which the Council must face.

An official communique on the deliberations was issued from international headquarters in London, and aside from this, they were shrouded in deepest secrecy.

Much speculation was aroused by the frequent passing to and fro of a red car known to be retained by Catherine Booth, the General's daughter. Within an hour this morning it made seven journeys between Sunbury Court and the little villa nearby which has been taken by the Booth family. A mail secretary who rode in the car had with him a large number of documents.

General Booth remained at his retreat in Southwold, but it was believed that telephonic communication was being maintained with him.

BIRTH

GUY.—At Grace Hospital, Toronto, on Dec. 31st, to Mr. and Mrs. Richard Guy (nee Ruth McLeish), a daughter.

SHEARER.—At St. Joseph's Hospital, on 2nd of January, to Mr. and Mrs. Gavin S. Shearer, of Indian River, the gift of a daughter.

MARRIAGE

GRIEVE-BRAITHWAITE — At the home of the bride's sister, Mrs F. Deviney, 65 Westmorland Avenue, Toronto, by the Rev. J. A. Mustard, Mrs. Margaret Braithwaite to J. O. Grieve, both of Roseneath, Ontario.

DEATH.

PATTERSON—Died, Jan. 9, 1929, Mrs. Eliza Patterson, wife of late George Patterson. Funeral notice later.

THOMAS.—At her late residence, 516 Lock Street, on Tuesday, January 8, 1929, Elizabeth McLaren, beloved wife of Thomas Thomas, in her 50th year.

Funeral Wednesday, January 9. Service at the residence at 8.30 p.m. Interment in Beachwood Cemetery, Ottawa.

NORWEGIAN VESSEL IS FEARED LOST

Small Steamer Left Newfoundland On January 3rd For Havana.

CHARLOTETTOWN, P.E.I., January 9 (Canadian Press). — Considerable anxiety is felt here regarding the safety of the Norwegian steamer Andres, 773 tons, which left Corner Brook, Newfoundland, on January 3 to load potatoes at Charlottetown for Havana, and has not yet been reported. Another steamer, the Terne, which left the same place for Georgetown on Sunday, January 6, arrived there to-day. She also is to load potatoes for Havana.

Around the City

A fire of unknown origin started in one of the store rooms at 183-185 Charlotte Street at 8.29 last evening. It was noticed immediately and put out with very small damage.

The population of Great Britain and Ireland at the end of 1927 was estimated at 48,393,000; an increase of 205,000 over the previous year.

The Mauretania recently crossed the Atlantic from Cherbourg to New York in 5 days, 3 hours and 17 minutes, thus establishing a new world's record.

$1.00 Cleaning and Pressing SPECIAL Suits, Light Coats, Jersey and Serge Dresses 'Phone 30 PERRIN'S 163 Charlotte 6d-13-4947

EXPERT RADIO REPAIRS F. IMMING 'Phone 802 — Evenings 3280 3d-9,11,14-5143

CARNIVAL Sacred Heart Rink TO-MORROW NIGHT GOOD BIG SHEET OF ICE GOOD PRIZES (Including Lucky Number Prize) ADMISSION — 15c AND 20c 'Phone 2360 for Hockey Engagements.

Strictly Fresh EGGS

Fresh Pullets, Dozen .. 39c
Birds, Firsts, Dozen ... 45c
Fresh Extras, Dozen .. 49c

Schneider's Pure Pork Sausages, Lb. 27c
Sliced Bacon, Lb. 29c

Order your Fish for Friday on Thursday.

Call any Haboco Store.

HABOCO STORES 'MORE FOR LESS'

READ THE WANT ADS.

Brock St. Rink

Skating with 10 Piece Band

Thursday Night

Fine ice. Send in to the Rink Manager band pieces you would like the band to play.

NEURALGIA

is an inflammation of the nerves of the face and head. Experience has proved that Chiropractic does get results for those suffering with this painful ailment. LET US HELP YOU BACK TO HEALTH.

M. C. GOODWIN, Chiropractor

Palmer Graduate - - Lady Attendant
106 BARRIE BUILDING, Peterborough - 'PHONES 431 and 1340-J
Office Hours: 10 to 12 a.m.; 2 to 4 and 7 to 8 p.m.
Office Closed Tuesday Evening; also Thursday afternoon & evening.

HOME EDITION

The Evening Examiner

IF IT WILL HELP PETERBOROUGH AND DISTRICT, THE EXAMINER IS FOR IT.

PROBABILITIES
Local snowfall to-day, with somewhat lower temperature. Friday, northwest winds and becoming colder with local snowfalls or flurries.

VOL. LXIII., No. 8 — PETERBOROUGH, ONTARIO, CANADA, THURSDAY, JANUARY 10, 1929 — PRICE THREE CENTS

HIGH COUNCIL ASKS GENERAL TO RETIRE

Conference Completes Its Work

DISCUSSION ON SMUGGLING IS RESUMED

Final Session of Conference is Held By Delegates of Two Countries.

NO STATEMENT MADE.

Delegates Promise to Make Public Announcement Later In Afternoon.

OTTAWA, Ont., January 10 (Canadian Press).—The conversations between delegations from Washington and Ottawa in an endeavor to find some satisfactory method of preventing the smuggling of liquor from Canada into the United States resumed to-day.

The discussions yesterday, according to an official report of the meeting handed out at its conclusion, centred around the United States suggestion that the Canadian Government refuse to grant clearance to liquor cargoes billed to the United States. It brought forth a proposal from the Canadian delegation that inquiry be made into the extent to which the traffic could be controlled by navigation laws along the Detroit and Niagara border.

The conference in which delegations from Washington and Ottawa took part to ascertain what could be done to prevent liquor smuggling from Canada into the United States completed its sessions at shortly after one o'clock this afternoon.

No statement was issued when the delegates dispersed, but it was announced that one would be made public later this afternoon.

PENNY POSTAGE RETURN URGED

Commercial and Industrial Organizations Send Joint Letter To Baldwin.

NEED EFFICIENT SERVICE.

LONDON, January 10. — Heads of leading commercial and industrial organizations in Great Britain have addressed a joint letter to Premier Baldwin, urging return to penny postage as soon as possible.

The signatories include: Lord Iveagh, president of the Chambers of Commerce of the British Empire; Sir William Seager, president of the Chamber of Shipping of the United Kingdom, and Lord Ebbisham, president of the Federation of British Industries and chairman of Lloyd's Baltic Mercantile Marine Shipping Exchange.

The letter respectfully submits that the first call upon post office revenue should be the provision of cheap and efficient service and adds that the fact that Canada recently restored penny postage, which New Zealand has enjoyed for some time, emphasizes the urgency of a similar reform in Great Britain. The urgency of the reform is said to exist in connection with the ever-growing importance of our trade with the Empire overseas."

INTERESTED IN DEVELOPMENT

LONDON, Jan. 10 (Canadian Press Cable).—Howard Williams, son of the founder of the Young Men's Christian Association, who died yesterday, was particularly interested in development of the organization throughout the Empire. In the course of these efforts, thousands of visitors from the Dominion have enjoyed his hospitality. His home was at Bickley, Kent.

TAKES OFFICE.

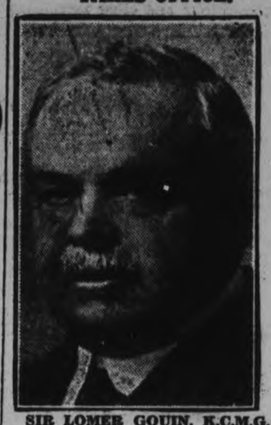

SIR LOMER GOUIN, K.C.M.G.

QUEBEC, Que., Jan. 10 (Canadian Press).—Sir Lomer Gouin took the oath of allegiance and oath of office as Lieutenant-Governor of the Province of Quebec at a brief ceremony this afternoon. The commission was handed to Sir Lomer by E. J. Lemaire, Clerk of the Privy Council, and read by L. G. Paquin, Private Secretary of the Lieutenant-Governor. The new seal of office was given to Hon. Athanase David, Provincial Secretary and Registrar, who has custody of it.

Sir Lomer Gouin, for many years Premier of the Province of Quebec and later Minister of Justice in the King Cabinet, was appointed Lieutenant-Governor of this province to succeed Hon. Narcisse Perodeau, at a recent cabinet meeting. Hon. Mr. Perodeau's four-year term in office expired to-day.

SENATOR ROSS DIES AT GUELPH

Leader of Conservative Party in Upper House Passes Away Early To-day.

HOME IN HALIFAX.

GUELPH, Ont., January 10 (Canadian Press).—Senator William Benjamin Ross, Conservative Party leader in the Senate for the past two years, died to-day in Homewood Sanitarium, where he had been a patient for two months. He was 74 years old.

Dr. Harvey Clare, Superintendent of the Sanitarium, said Senator Ross had been confined to his bed for about a month, and had been very weak. His death was unexpected, however, Dr. Clare would not divulge further details concerning Senator Ross's death.

Senator Ross succeeded to the leadership of the Conservative Party in the Upper House in June, 1926. He had been a member of the Senate since 1912.

William Benjamin Ross was born in Lot 49, near Charlottetown, Prince Edward Island, in 1855, of Scottish parentage. He was educated at the Public Schools of Truro and Amherst and at Dalhousie University, Halifax. Admitted to the Bar in 1878, he rose rapidly and was created a Q.C in 1890. He was summoned to the Canadian Senate in 1912, and appointed leader of the Conservative Party in 1926. Senator Ross was a governor of Dalhousie University, president of the Trinidad Electric Company, Commercial Trust Company, and Canaguay Electric Company, vice-president of the Acadia Loan Corporation and the Halifax Electric Railway Company. He was also a director of the Porto Rico Railway Company, the Robb Engineering Company, and the Montreal Trust Company. He is survived by his wife, nee Annie Mackay, of Halifax.

Ottawa, Ont., Jan. 10.—The death of Hon. W. B. Ross, Conservative

(Turn to Page 6 Please)

REV. DR. TEMPLE IS CONSECRATED IN HIGH OFFICE

Nineteenth Archbishop of York and Primate of England, Is Enthroned.

IMPRESSIVE CEREMONY.

Weather Was Forbidding As Fanfare of Trumpets Heralded the Approach.

YORK, England, Jan. 10 (By Thos. T. Champion, London Manager of the Canadian Press).—In mighty York-Minster to-day, in the presence of a thousand clergy and 5,000 laity, His Grace, Most Rev. Dr. William Temple, was consecrated 96th Archbishop of York and Primate of England. For eight years Dr. Temple had been Bishop of Manchester. He is 47 years of age.

In several details the ritual and ceremonial, although based on usages followed through five centuries, differed from those performed at Canterbury on the consecration of Most Rev. Dr. Lang last month. York possesses no such ancient appurtenances as the marble chair of St. Augustine at Canterbury, and everything in York Minster's choir is modern, as modernity is reckoned in English cathedrals, having been restored after fire a hundred years ago.

Old Anglo-Saxon Copy of Gospels

In York Minster's library though is an Anglo-Saxon copy of the Gospels and it was on this book the Archbishop to-day swore, "to the utmost of my powers to defend the rights, privileges, statutes and customs of the said church, not contrary and repugnant to divine law and to the laws and statutes of this realm."

The weather was forbidding as the traditional approach of the Archbishop to the Cathedral was heralded by a fanfare of trumpets. His Grace knocked on the great west door with his pastoral staff, and it was opened for him. Entering the nave, the Archbishop made his petition to the Dean to be installed and enthroned. Very Rev. Dean L. G. Ford having signified his willingness, the procession moved to the choir, where the Dean proceeded to the formal installation.

Every branch of the country's corporate life—national, ecclesiastical and civic, was represented here to-day. The ceremonies were broadcast by radio throughout the British Isles, nearly two miles of wire being installed inside York Minster for the purpose.

Pleads for Goodwill

Dr. Temple pleaded for goodwill in his address. He was pleased to note a tendency to lay aside partisanship and instead show partisanship to goodwill. "Of course we shall still have our own convictions, about what is true, and our own judgments about what is expedient, and these differences will lead us to associate with different groups or parties in the church or state," he continued. "But we shall choose our party never for retaining of or gaining advantage to ourselves, but solely according to our understanding of the general good."

Referring to mutual suspicion among nations, the spectacle of competitive armaments and the sacred claims of international peace, His Grace said there was goodwill and concern for peace but it did not strike deep enough. "We are not as a body showing passionate concern, leadership as partisans of goodwill," he concluded.

The personality of the new Archbishop as much as the picturesque nature of the proceedings was equally responsible for the great public interest manifested in to-day's ceremonies. Most Rev. Dr. Temple, it is felt everywhere, may become an even bigger figure in the Church of England at this critical period than his well-remembered father, Dr. Frederick Temple, an Archbishop of Canterbury in the Victorian Era.

LONDON MINISTER GIVEN CALL TO CITY

Rev. J. E. J. Millyard Will Be the New Minister in George Street Church.

With the departure for Calgary this July of the Rev. J E. Todd, pastor of George Street United Church, who will take over the ministry of Central United Church in the Western city, there will come to Peterborough an outstanding man in the person of the Rev J. E. J. Millyard, now of Wesley United Church, London, Ontario. Both men will begin in their new fields of labor on July 1.

The Rev. Mr. Millyard has been prominent in the London Conference and while he has never been heard in a local pulpit, he comes highly recommended as an eloquent preacher.

Boy Secures Stick Of Dynamite From Father's Stock And Sets It Under Desk Of His School Teacher

MONTREAL, Que., Jan. 10.—(Canadian Press).—Five minutes before the opening of the morning classes at St. Edouard school here yesterday, a stick of dynamite was found under one of the teachers' desk. It was placed there by a boy who admitted the deed. He explained his act by stating he had got the dynamite from his father's stock of high explosives. He first said that a strange man had told him to put the dynamite under the teacher's desk, but later, when informed of the seriousness of the affair, denied this and declared he got the idea from his father, who employs it at a nearby quarry.

The boy was taken into custody and appeared before the juvenile court. He was charged with endangering the lives of 500 scholars. He will be held for further investigation regarding where and how he secured the dynamite.

OLD WORLD STANDS ON VERGE OF PROSPERITY IS MESSAGE OF PRESIDENT OF ROYAL BANK

Sir Herbert Holt Claims Canada's Trade Relations With U. S. Unsatisfactory.

ANNUAL ADDRESS.

Unfavorable Trade Balance Is Given As Example—Increase British Preference.

MONTREAL, Que., Jan. 10 (Canadian Press).—Announcing his belief that the old world stands upon the verge of a period of prosperity similar to that which is now being experienced in North America, Sir Herbert S. Holt, in the course of his presidential address to the shareholders of the Royal Bank, to-day said that Canada's international trade would soon rise to new and unprecedented levels. Sir Herbert, however, said the trade relationship between the United States and Canada was unsatisfactory.

He pointed out that United States sales to Canada were in excess of 300 million dollars of Canadian sales to the United States in 1928. Such an unbalanced trade relationship was injurious to the national welfare of Canada, Sir Herbert continued. Another unsatisfactory factor in the situation was that, while Canada imported manufactured goods from the United States, paid for at the disproportionately high wages since the war, Canadian exports were mostly raw materials and other items not requiring skilled labor for their manufacture. Alluding to the demand in some quarters in the United States for a higher tariff, Sir Herbert said: "If further handicaps are placed upon the exports of Canada it will be imperative for the Dominion to seek more favorable trade agreements with other nations and to change the present relationship by the application of measures for our own protection. As a last resort it may be necessary to meet the situation by direct tariff increases and by granting further preference to Great Britain and to most-favored nations." After saying he was not suggesting tariffs that would increase the cost of living but merely permit of the maintenance of a reasonable and stable prosperity, Sir Herbert called attention to the possibility of increased trade with the Orient.

Touching on the over-production of newsprint Sir Herbert said it was imperative that measures be taken to remedy this situation. The most pressing internal problem of Canada he thought was the need for more population and he recommended a substantial increase in immigration.

Increase Holdings.

C. E. Neill, general manager of the bank, after referring to the prosperity which had accrued to the farmers owing to the record crop of 1928, said that there was pronounced shortage of cattle in the United States and there had been a movement to purchase cattle in Canada. With the present strength in the price of livestock it would seem wiser for the farmer to increase rather than decrease his holdings of beef and dairy stock he said.

Mr. Neil said that the suggestion in the United States that the National Government co-operate with the State Governments in setting aside a large sum for the construction of roads and other public works whenever the business barometer pointed towards depression contained the germ of an idea which the Canadian government and leaders in industry would do well to keep in mind.

Mr. Neill said that undoubtedly speculation in stocks had been carried too far and it was the duty of the entire financial community to do everything possible to prevent further speculative excesses, which, if not curbed must inevitably lead to trouble.

NEW ARCHBISHOP.

Rt. Rev. Dr. William Temple who was enthroned to-day — ninetieth Archbishop of York and Primate of England.

LOCAL JAIL IS INSPECTED

Toronto Official Disapproves of Committing a Lunatic To County Gaol.

NO REPORT MADE.

A jail official from Toronto was in the city yesterday and a thorough inspection of the county jail was made envolving special inquiries into the escape of John Parks from that institution. It is reported that he made no statement concerning negligence on the part of any of the jail officers nor what steps may be taken following his report. However, it was said that he expressed strong disapproval of the confinement in the jail of the lunatic, who was remanded for a week, in police court yesterday. This insane man is reported to be very violent in his actions and it is feared that he may do some injury to himself in his cell. It was maintained that instead of placing him in a jail he should have been sent to an asylum where proper care could be taken of him.

Before Magistrate.

For two mornings in succession (including this morning) the Magistrate has had brought before him in police court a man not mentally normal. Yesterday it was a would-be real estate wizard; to-day, it was an elderly man, who had, after many years of steady employment in a local public building, had become unmanageable. He, too, had taken a dislike to his police cell, and had raised a considerable fuss, while his predecessor of the morning before, confined to the county jail last night, smashed up his bed, tore up the quilts and, all told, behaved in a most unseemly manner.

The Magistrate adjourned this morning's case until three o'clock this afternoon to enable Doctors T. W. H. Young and G. Ray Scott to examine the prisoner as to his mental soundness. He was charged with being insane and dangerous to be at large.

AUTOMOBILE HITS STREET CAR

SAULT STE. MARIE, Ont., Jan. 10.—(By the Canadian Press). — Steve Hossich is in the hospital with cuts about the head and face and Peter Lechuk faces a court charge as a result of his disappearance after his automobile struck a street Ca

POULTRY SHOW PROVES TO BE HUGE SUCCESS

White Wyandottes and Rhode Island Reds Are Largest Classes on Exhibit.

LARGE SHOWING OF RABBITS

Winners at Royal Winter Fair Are Shown in Market Hall.

The outbreak of influenza that has affected so many of the homes of Canada during the past few weeks had its way with the annual Poultry Show here, not because the poultry were sick with "flu," but because so many of their owners were laid up with attacks of the prevalent disease. The showing of water fowl suffered especially in this regard, because of the illness of G. H. Hutchinson, of Warkworth, always a large exhibitor in this line.

However, this year's show is an extremely good one and well worth a visit from lovers of good birds. Despite the bad season, with a prevalence of white frost in the autumn months and a lack of snow later, both of which hamper the health of the fowl there are over eight hundred birds in the coops in the Market Hall, where the annual show of the Peterborough Poultry Association is taking place, under the supervision of the genial superintendent and treasurer, George Paxman. The big, warm, well lighted hall, with its clean coops and sawdust-sprinkled floor, affords an attractive interior for the exhibit.

This year, White Wyandottes and Rhode Island Reds seemed to be in the majority, but other classes were well represented. Barred Rocks also made a splendid showing, with one of the most beautifully marked birds that has been shown in many years in this class. Shown by William Deshane, of Trenton, it was a May cockerel that was consistently barred in fine lacings and stripings, from its hackle feathers down to the fluff and all through the heavy saddle.

Another fine bird that took the prize for the best cockerel in the show was a partridge Wyandotte, owned by V. J. Tully, also wonderfully striped and laced in cherry and purple through a gorgeous saddle.

Chinchilla Rabbits.

Interest this year centres to a great extent about the exhibit of Chinchilla rabbits. These softly furred, smooth grey animals with their twitching noses and soft eyes, are coming rapidly to the fore as substitutes for the rapidly disappearing wild animals of a fur-bearing type. Many a seal coat of to-day had its beginnings in the rabbit hutch. As an exhibitor at this show remarked: "If some women would examine the inside of their fur coats, they would be surprised to see how many little pieces it is made of."

The Peterborough Rabbitries, with S. E. Mcncrief as proprietor, have a big showing of these Chinchilla rabbits, and the pelts which come from them, as well as the dark brown Havana rabbits that give a fur resembling beaver. Other rabbit exhibitors are Cliff Carruthers, Robert Bugg and Messrs. Kelly and McLeod.

From the Cliffmuir Farm, with Cliff Carruthers as proprietor, comes also an interesting exhibit of "baby" or May birds that are egg producers par excellence in Barred Rock and white Leghorn breeds, and Mr. Carruthers has some poultry plant equipment as a further exhibit.

Belgian hares, Flemish Giant and white Angora rabbits have a place in the show, also pigeons of the pouter, homer, and fantail varieties. There are guinea fowl with their shawl-like markings and a little curiosity, all by itself, in one lone, little white-crested duck of a species that is rapidly passing into oblivion.

Although the waterfowl exhibit is small, the quality is very fine. There are some big White Holland turkeys and a few bronze specimens, also geese of the enormous variety, in

(Turn to Page 7, Please)

AWARD OFFERED FOR MAN'S ARREST

Montreal Paper Will Give $1,000 For Information As To the Whereabouts of Schnabel.

MONTREAL, Que., Jan. 10. — A reward of $1,000 was offered to-day by the Montreal Herald for information leading to the arrest and conviction of George Schnabel who is wanted by Montreal Police in connection with the case of wife, Florence Schnabel, whose body was recently exhumed from at Cornwall.

The reward is offered to any person other than a detective or police department employee.

In Retirement Title Would be Retained; Rejects Proposals

High Council of the Salvation Army Adopts Resolution Asking General Bramwell Booth, Leader For the Past 16 Years, To Retire From Post.

MEMBERS ADJOURN UNTIL SATURDAY MORNING TO PERMIT DELEGATION TO WAIT ON GENERAL BOOTH

Commander-in-Chief Submits Letter Asking That a Commission Be Appointed Until He Is Able To Take Command—Proposal Is Rejected.

SUNBURY-ON-THAMES, Eng., Jan. 10—(Canadian Press) High Council of the Salvation Army to-day adopted a resolution asking General Bramwell Booth, leader of the Army for the past 16 years, to retire from that post because of the condition of his health.

At the same time it was made clear that in retirement he would retain his title of General and continue to enjoy the honor and dignities attached to it.

The resolution was made public in a communique issued from Sunbury Court this morning. It was adopted after the council had considered a letter dated January 6, which had been received from the head of the army. The text of this letter was not given out, but it is understood that in it the General asked the high council to appoint a commission to act for him until his recovery.

The council's reply was a rejection of this proposal, saying that it was improbable that at his age he would recover sufficiently to resume the labors under which he had broken down.

Adjourns Until Saturday

The high council of the Salvation Army adjourned late to-day until Saturday morning to give seven members appointed to wait on General Bramwell Booth with a resolution suggesting his retirement an opportunity to visit him at his seaside home.

Fifty-six Sign

An impressive silent ceremony preceded this action. The council had decided to send a letter, couched in affectionate terms, to the General. It sang the hymn "Oh God, Our Help in Ages Past" and then the draft of the letter was laid upon the table of the president of the council.

One after another the members of the body walked up the centre aisle of the council chamber and signed what each one regarded as an historic document. Fifty-six of the sixty-three councillors affixed their signatures, it was stated.

"It was a veritable sacrament," said one commissioner in describing the proceedings.

In some Salvation Army quarters there was an element of doubt as to whether Mrs. Bramwell Booth would permit the deputation to see her husband. It was stated that if this contingency arose, the question of definitely passing upon the physical fitness of the General would immediately arise before the high council.

The requested resignation involves an interesting situation in view of the fact that General Booth is sole trustee of the Army's property and funds. Upon retirement, therefore, he would need to execute a deed divesting himself of this trusteeship. Recent British laws abolished all one man trusteeships and therefore future control of the Army treasure would be vested in a body of trustees. This is what the reformers in the Army desire.

LONDON, January 10 (Canadian Press). — The Daily Mail to-day says it understands that General Bramwell Booth has placed the administration of the Salvation Army in the hands of the Council.

The newspaper says that the Commander-in-Chief forestalled a plan to depose him by his surprise announcement that Chief-of-Staff E J. Higgins would be president of the Council, with the General's sister, Commander Evangeline Booth, and his daughter, Commissioner Catherine Booth, and two other prominent commissioners as members.

This Council is appointed pending

(Turn to Page 6 Please)

SLIGHT GAIN IS NOTICED IN KING

His Majesty Is This Morning Reported To Have Passed a Fair Night.

MAY GO TO SPAIN.

LONDON, January 10 (Canadian Press). — It was authoritatively stated at Buckingham Palace that King George had passed a fair night, and that there was no change in his condition this morning.

Last night's bulletin reporting a gain in strength for the patient was one of the most satisfactory features of the recent development of the case, indicating that the King was on the upgrade, and comment this morning in authoritative quarters confirmed this impression.

The improvement is extremely slow, but not slower than was anticipated.

The Prince of Wales called at the palace this morning, and was still there when Lord Dawson of Penn and Sir Hugh Rigby left after an hour's consultation with Sir Stanley Hewett.

There was gratification both at Buckingham Palace and generally today that King George's physicians had been able to report a slight gain in his strength.

As persistence of extreme weakness continued to be the main hindrance to his recovery, this gain was welcomed everywhere with comments of satisfaction. It was felt that if the gain were maintained, it would remove the chief concern of the physicians and stimulate the rate of progress which has been distressingly slow. Emphasis was laid upon the fact that the improvement noted extended to the King's strength, which is an item of chief importance at the present state of the illness. Last night's bulletin said:

"The King had a quiet day. The local condition makes steady progress and there is a slight increase in strength. No further bulletin will be issued until to-morrow evening."

There was growing confidence that the King's recuperative power had not been misjudged. The fact that violet ray treatment was being administered only at longer intervals was cited in this connection.

MADRID, January 10 (Canadian Press). — The possibility of King George coming to Spain to convalesce from his illness has been discussed by the Spanish Cabinet. Premier Primo de Rivera, on leaving the meeting, said that while nothing definite had been decided, it was probable that King George would rest somewhere in Southern Spain.

Beechnut oil can be used for soap or for lighting, but the cake is poisonous to cattle.

Non-Stop Flight Around the World Is Planned By Col. Goebel, Noted Distance and Speed Pilot

WICHITA, Kansas, Jan. 10 (Canadian Press).—The most daring Project of aviation—an attempted non-stop flight around the world—which heretofore had been regarded as beyond the realm of possibility, to-day appeared near realization within the present year.

Furthermore announcements of projected flights, made here and in Paris yesterday, suggested the possibility of a race to realize that dream of all endurance and distance fliers. Both flights would be refuelling ventures and were suggested by the sustained flight of 150 hours made by the American Army monoplane Question Mark, in California.

From a sick bed here, where he is recovering from severe illness and an operation, Col. Arthur C. Goebel, noted distance and speed pilot, announced that he intended to be first to take the air in an effort to girdle the globe without a stop. He tentatively set August or September for the flight, which he said would be west to east, from Wichita to Wichita.

Judge and Jury Of Old Bailey Discuss Lon Chaney Prisoner Guilty Of Murder Claims He Saw His Face

LONDON, Jan. 10.—(Canadian Press Cable).—The judge and jury at the old Bailey to-day discussed what was called the "terrifying" performance of Lon Chaney in the moving pictures when Robert Williams, 28-year-old carpenter, was sentenced to death for the murder of Julia Mangan, an Irish housemaid, in Hyde Park.

The prisoner pleaded he was in an epileptic fit when the crime was committed and had been terrified by a vision of Lon Chaney's face. He remembered nothing of the crime, he said.

"If any of you members of the jury have seen even advertisements of Lon Chaney," said Mr. Justice Humphreys, "you may agree it is enough to terrify anybody. If the prisoner saw that film you may not think it remarkable or as in any way indicating insanity that he should in a moment of emotional excitement remember the horrifying aspect of an actor in a part in which he was purposely being terrible."

SPORTSMEN ALLEGE INEFFICIENCY

DEPARTMENT IS UNDER FIRE AT MEETING OF PROVINCIAL GAME AND FISH COMMITTEE

Charges of Political Interference Made By Sportsmen From All Parts of Ontario.

CASES CITED.

A. L. Killaly Defends Policy of Water Levels in Kawartha Lakes.

TORONTO, Jan. 10.—(Canadian Press).—Open charges of political interference in the fish and game administration of the province vied with other allegations of departmental inefficiency in providing the chief features of the sitting which the select committee on fish and game of the Ontario legislature held yesterday at the parliament buildings.

Sportsmen from Sault Ste. Marie to the Rideau Lakes and from the Mattagami River to the St. Lawrence attended the sitting, drawn there by reason of their concern over the depletion of the province's game and fish resources. Their recommendations proposed more game wardens, the prohibition of spearing and netting, and a general survey of provincial waters with a view to re-stocking. The sportsmen also intimated dissatisfaction with the administration of the provincial fish and game department, and intimated that politics played a part in its enforcement program.

General innuendos in the speech of W. C. Warburton, president of the Ontario Anglers' Federation became open charges when W. R. Griner of Hamilton, took the floor and spoke in opposition to the sanction given by the government to the spearing of fish in Hamilton Bay. Spearing had been discontinued in Georgian Bay and Lake Simcoe at the residents' demand, he commented.

"I know of cases," he added, "where infractions of the law existed in my own home district and the law was not permitted to be carried out because of political interference. Many a time I have known a certain member of parliament who has interceded on behalf of a culprit and has prevented that culprit from being arrested. That is not right."

Another case in which influence was alleged was in the maintenance of the water levels in the Kawartha Lakes. Superintendent A. L. Killaly, of Trent Valley Canal, was on hand to defend the policy of water regulation in the Kawartha district, and was called upon to answer the charge that the lakes were emptied so suddenly in the spring that quantities of bass and muskalonge spawn were left high and dry and prevented from maturing. George Potts, of Bobcaygeon, charged discrimination, alleging that whereas Buckhorn and Pigeon Lakes did not have their levels maintained, Sturgeon Lake was not allowed to fall.

SMOULDERING PAPER CAUSES FIRE SCARE

Smoke Issuing From Campbellford Post Office Cellar Cause of Alarm.

CAMPBELLFORD, Jan. 10.—(Examiner Correspondence)—Local firemen ran into a baffling situation early yesterday morning when they were summoned to the Corkery block to locate a blaze. Smoke was issuing from the cellar grates on Front Street and it was believed that there was a fire in some of the cellars in the block. Each one was investigated without finding anything amiss. The cause of the trouble was finally located in rear of the postoffice where some live coals had been inadvertantly dumped on some rubbish. The smoke from the smouldering paper was being drawn into the postoffice cellar and issuing through the grate on the street at the front of the building.

Following his usual custom, the postmaster had tended the fire when he came at five-thirty to despatch the outgoing mail, and had dumped the ashes from the back veranda. They happened to fall on some old wall paper. At seven o'clock, a fireman on his way to work, noticed the smoke coming from the grating and the alarm was sent in. The investigation disclosed the smoulder. ing rubbish heap between the postoffice and the canal wall as the source of the trouble and not a fire inside the building.

Woman Jumps 30 Feet To Escape Flames

MELFORD, Sask., Jan. 10.—Hurling herself through a window thirty feet from the ground, in order to escape flames that were destroying her apartments, Mrs. Alfred Jones was saved from death to-day when C. F. Lutes and J. Barry rushed out of a store and caught her. Last night she was being cared for at a neighbor's home, and though suffering from cuts on her face and hands, and from shock, her condition was not serious.

BIG DISTILLERY MERGER DISCUSSED

W. J. Hume President of Walkers Is In Consultation With Other High Officials.

TORONTO, Jan., 10.—(Canadian Press).—Commenting on the rumour that efforts were underway to form a merger of Canadian and British Distilleries, a Toronto paper states:

"W. J. Hume, the President of the company (Walker's), was in the city yesterday in consultation with other officials, but, at the time the market closed, no announcement had been made regarding the result of these deliberations. There was a report in the street that Fisher Brothers, who conduct a large investment trust, were sponsoring the projected merger of the Canadian and British distilleries, but whether anything will come of the negotiations it is impossible at the moment to say."

AIR MAIL ROUTE FOR MARITIMES

New Service To St. John and Halifax Will Start On January 28.

POSTMASTER ANNOUNCES.

OTTAWA, Jan. 10.—A new air mail service between Ottawa, Montreal, St. John and Halifax will be instituted on Jan. 28. Hon. P. J. Veniot, Postmaster-General, announced today.

Mail from eastbound transcontinental trains will leave Ottawa by air at 6 a.m. arriving at Montreal an hour later. This will be added to Toronto mail arriving in Montreal by train at 6.55. A heavy aeroplane, with a carrying capacity of 1,000 pounds, will leave the field at St. Hubert, near Montreal, at 7.30 a.m. and will arrive at St. John shortly after noon. The plane will then continue to Halifax with mail in time for the afternoon delivery. The return schedule has not as yet been completed.

A saving of twenty hours for mail destined to St. John will be effected, and similar saving between St. John and Halifax.

The new service between Montreal and St. John will be bi-weekly at the start, but, it is expected, will be extended if it proves feasible. Daily flights between St. John and Halifax will be made.

Postoffice officials explain that the nature of the country between Montreal and St. John renders the flights very difficult, and trouble may also arise from the lack of suitable landing facilities at Halifax.

Consideration is being given to the movement of transatlantic ships, and the days of the week on which the major link of the service will be operated have not been finally settled.

DEFENDS ACT.

Professor Caesar Believes Corn Borer Menace Can Be Stopped From Spreading.

GUELPH, Ont., January 10 (Canadian Press). — Maintaining that there is good reason to believe that it will be possible to hold the corn borer which has spread to every county in Old Ontario, as far west as Manitoulin Island and as far north as New Liskeard, in check, Professor L. Caesar, Provincial Entomologist, defended the Act and the methods of control now being used, at yesterday's session of the Ontario Agriculture and Experimental Union.

PLAN TO WAGE FIGHT AGAINST TELEPHONE BILL

Col. G. R. Geary, M.P., Says Attitude of Last Year Is Unchanged.

PROTECT PUBLIC.

Toronto Member Contends the Vital Point Has Not Been Touched.

TORONTO, Jan. 10.—Repetition of last year's opposition is assured for the Bell Telephone capitalization bill when it comes before the approaching session of the Federal Parliament. After reading the first of a series of advertisements by which the telephone company hopes to foster a sentiment favorable to their legislation, Col. G. R. Geary, M.P., the leader of last year's fight against the measure, stated yesterday that he saw no reason for altering his attitude.

Col. Geary stated that his position at the coming session would be unchanged. The advertisment of the telephone company, which outlined generally the company's need for the additional $75,000,000 capital which it seeks to have authorized, failed entirely, he contended, to touch the vital point which is at issue, namely, the terms upon which the additional stock shall be offered to the company's shareholders.

Question of Stock Issue.

"When a public utility, such as this telephone company, has been built up to an immense valuation by public support, then I contend that some protection should be given to the public in the manner in which it does its financing," Col. Geary stated, averring: "The stock should be issued upon such a basis that a reasonable share of its premium will go to the benefit of the company's treasury, rather than simply as a bonus for the stockholders."

Col. Geary did not consider that the Bell Telephone Company had as yet established its case for the additional capitalization it was asking. He expressed himself as prepared, however, to listen to reasonable argument upon this point.

Need for Capital

A company such as the telephone company, he contended, should be obliged to satisfy Parliament of its need for additional capital, of its inability to raise it in the form of low interest bearing bonds, and, finally, of its intention to issue it upon such a basis as would not bear unfairly upon the company's subscribers, imposing upon them the burden of supplying a huge additional sum to pay the dividends on the enlarged capitalization.

LUMBER DEALERS HAVE GOOD YEAR

President Says Outlook For 1929 Is Very Bright, Many Going To Build.

TORONTO, Ont., January 10 (Canadian Press). — F. B. Van Dusen, of Brockville, speaking before the twelfth annual convention of the Ontario Retail Lumber Dealers' Association here yesterday stated that Ontario's lumber industry had made substantial progress last year in all its branches, and that the outlook for the 1929 season was very bright.

He referred to the larger number of building permits which had been filed in 1928, and stated that there were more people talking building than in previous years. Mr. Van Dusen said he hoped that some day there would be established an executive council consisting of all the representatives of the industry to which the more difficult problems could be referred for careful solution.

TWO TRAPPERS FEARED LOST

Left Port Arthur in 1927 For Wilderness of Great Ungava Country.

HOPED TO GET ARCTIC FOX.

PORT ARTHUR, Ont., January 10 (Canadian Press). — Fear that John Palmquist and John Doe, Port Arthur trappers, who outfitted here and left in August, 1927, on a trapping and exploration trip into the wilderness of the great Ungava country, have perished is expressed by Port Arthur friends.

Palmquist said before his departure that he and his partner did not expect to be more than a year or fourteen months in the wild lands, as he had important business on hand that would bring him back to the city.

It was the intention of the two trappers to wait at Moose Factory for a Hudson's Bay steamer, with the hope of being carried across James Bay and up the eastern shore of Hudson Bay. Their ultimate destination was the country lying between the Great Whale and the Little Whale Rivers. They wanted to follow the Little Whale into Upper Seal Lake, where Palmquist expected to trap Arctic fox. They also hoped to uncover mineral deposits in Ungava.

Something like $1,000,000 is being spent on a flat of 45 rooms now being prepared in New York for a millionaire.

WOMEN MAKE STRONG PLEA TO CABINET

Provincial Council Waits Upon Members of Ontario Government.

MENTAL RESEARCH ASKED.

Petitions Are Presented To Have Age of Marriage Raised To 21 Years.

TORONTO, Ont., Jan. 10 (Canadian Press).—A strong plea for the Ontario Government's co-operation in the matter of mental research was made by a deputation from the Provincial Council of Women which waited on members of the Provincial Cabinet yesterday.

Hon. George S. Henry, Minister of Highways, acting as head of the Government in the absence of Premier Ferguson, received the deputation. He gave a favorable hearing to the requests. Mrs. R. G. Smythe, head of the Council, headed the deputation.

The deputation expressed the hope that if any money was forthcoming from any source for the purpose of furthering mental hygiene research that the Government would supplement it.

Other requests were: Extension of provisions of the minimum wage act to include boys under 18 years of age; that grants made to school boards or societies financing the musical education of a school be equal to those given in connection with the teaching of domestic science or agriculture; that the Department of Education ensure that children be taught the dangers in connection with consumption of alcoholic drinks; that part of the funds of the National and Provincial Research Councils be devoted to research into better housing, clothing and feeding of the family.

Four petitions were presented in connection with the marriage act, asking that the legal age of marriage with the consent of parents be raised to 16 years, and the legal age without consent to 21 years; that the consent of the mother as well as the father be necessary in marriages under 21 years; that certain diseases in their infectious stage be made a bar to marriage, and that each party to a marriage have the legal right to a certificate of health from the other party.

GRAIN TO RESIST RUST AND FROST

Hon. W. R. Motherwell Makes Prediction In Ottawa Speech.

PROSPERITY FOR CANADA.

OTTAWA, Jan. 10. —(CP).—Within the next few years Canadian experts will have developed scientific means to resist both frost and rust in the great wheat empire of the prairies and the newer Peace River fields, Hon. W. R. Motherwell, Minister of Agriculture, said, when addressing the first day's session of the Eastern Canada Fruit and Vegetable Jobbers' Association her yesterday.

"Canada" is a great next year country," said the Minister. He meant, he explained, that no matter what conditions of one time were Canadian people had a habit of pinning their faith upon the future and working whole-heartedly for the prosperity of to-morrow.

He did not wish to intimate that Canada had passed through anything but the most satisfactory period recently, said Mr. Motherwell. There had been a tremendous wave of prosperity and development in business during 1928, and the future appeared to be even brighter.

Mr. Motherwell urged the jobbers to remember that quality and high standards of goods produced meant much in competitive markets. He recalled an instance in England where consumers had lost confidence in the Canadian article simply because its high standard had been allowed to lag.

Grading of produce would have the tendency to allow the producer to share in the premium of price for the high grade articles for which the consumer invariably was willing to pay a high figure. It was only just that the producer of high grade material should receive some share of this premium, the Minister said.

He spoke, too, of the value of the Jobbers' Association in assisting the Government to solve its problems for the benefit of the public. And he added a word of encouragement for its business efficiency and morality, urging the need of strict ethics and honest service.

Solid Bridge Of Ice Connects the Two Shores

NIAGARA Falls, Ont., January 10 (Canadian Press). — A solid bridge of ice connected the shores of Canada and the United States below Niagara Falls last night. The presence of ice cakes in the upper river has caused rum-runners to transfer their operations to the lower river. It is reported here that the United States border patrol at Lewiston and Youngstown has been strengthened to prevent success of the smuggling operations.

Prisoner Is Asked To Identify Body In Fatal Shooting At Ottawa Inquest

OTTAWA, Ont., Jan. 19.—(Canadian Press).—The unusual procedure of calling upon a prisoner, charged with murder, to identify the body of his victim, was invoked by the Ottawa authorities, at the inquest into the death of Pietro Parrotta shot to death Tuesday night by Bruno Massina, his brother-in-law.

After the jury had been sworn in and the remains viewed, it was found that there was no one to identify the dead man. As a final resort, Messina was summoned, and shackled to two detectives, formally identified the body as that of Parrotta, whom he has admitted slaying. The inquest was then adjourned until January 17.

INSURANCE RATES TO BE INCREASED

Underwriters Plan To Charge For Automobile Insurance in Canada.

TORONTO, Ont., Jan. 10.—(Canadian Press.)—Automobile insurance rates throughout Canada are to be increased sharply, as much as 50 per cent. for legal liability and as much as 25 per cent. for collision, it was announced here yesterday following a meeting of the Canadian Automobile Insurance Underwriters' Association. The increases will be graded to differentiate between urban and rural areas.

It was stated that the ground upon which the increased rates would be put into effect, were that business under present conditions was unprofitable and that Canadian rates are lower than those prevailing in the United States.

It was announced that after a survey of present rates at the meeting, it was decided that "adjustments were imperative."

IS YOUR CHILD THIN AND WEAK?

McCoy's Tablets Puts on Flesh and Builds Them Up

In just a few days—quicker than you ever dreamt of—these wonderful health building, flesh creating tablets called McCoy's Cod Liver Extract Tablets will start to help any thin, underweight little one.

After sickness and when the children are exceedingly puny they are especially valuable.

All over North and South America and even in Great Britain and Australia tens of thousands of skinny run down men and women have put their faith in McCoy's—and have not been disappointed.

Try these wonderful tablets for 30 days and if your frail, sickly child doesn't greatly benefit you get your money back.

Ask McDermid & Jury, McDermid's, Bond's, Lynch's and Payne's, or any druggist for McCoy's Cod Liver Extract Tablets—as easy to take as candy and 60 tablets, 60 cents—Economy Size $1.00.

TOOK DOCTOR'S ADVICE —COLD GONE NEXT DAY

Many Here Find Way to End Colds Overnight at Home by Hospital Tested Method

By taking the advice of her doctor and using a method that has relieved even the most extreme hospital cases, Miss Martha Willis, like numbers of Peterboro people, found the quickest way to get rid of a stuffy cold.

Miss Willis, for example, had neglected her cold several days in the hope that it would clear up of its own accord. Instead, it started settling in her nose passages and chest. She began to feel feverish, and the doctor was called for advice, when pneumonia was feared.

Relief began almost immediately when he advised double strength doses of Ayer's Cherry Pectoral—a concentrated mixture of wild cherry, terpin-hydrate and other ingredients used in treating even the most extreme hospital cases. She felt its comforting warmth instantly—from her nose passages deep down into her chest. In a few hours the redness of her eyes disappeared; her nose passages began to clear up and in another day or so the cold was completely gone.

Note: Other cases reported daily—all certified by attending physician.

Just a few pleasant spoonsful of Ayer's Cherry Pectoral now and you, too, will feel like a different person to-morrow. Endorsed by leading druggists.

AYER'S Cherry Pectoral FOR COLDS and COUGHS HOSPITAL CERTIFIED

Thousands Pay Tribute As Final Rites Are Performed For Rickard

NEW YORK, N.Y., January 10 (Canadian Press). — Tex Rickard was buried yesterday, after funeral services in a crepe-draped Madison Square Garden he leaves behind as a monument to his vision. After brief and simple services, in marked contrast to the spectacular things in which the sports promoter dealt in life, his body was interred in a cemetery where a wife and child rest.

A crowd of 10,000 sat in awed silence in the seats whose occupants in other days and nights have alternately cheered or hurled jeers and boos at referees and athletes.

The hush was profound as an organ played, a quartette sang, and two clergymen and two laymen paid tribute to the memory of Rickard—"a man without meanness in his heart."

Every branch of sport was represented in the throng, and many who had no connection with athletics joined. The man for whom the last rites were being said had aided scores of charities and representatives of these bodies were there to add their tribute.

Fine flavour and low Cost are combined in every package of Chase & Sanborn's SUPERIOR TEA

Black - Green - or Mixed

The Welcome Sign to the thrifty housekeeper

SELF SERVICE WE SELL FOR LESS NO WAITING

SPECIAL— Pure Strawberry JAM 36c 40-oz. Glass Jar

Paper Shell Pecan Nuts 51c lb.

SPECIALS ARE REMARKABLE VALUE, ON SALE AT THESE PRICES JANUARY 11-17

It Puts Beef Into You Bovril Cordial 6-oz. Bottle 41c

SPECIAL— For Better Cakes CHARM BRAND Baking Powder 19c 1-lb. Tin

STORE HOURS 8.00 a.m. till 6 p.m. Wednesday 8 a.m. to 12.30 Noon Sat. 8 a.m. till 10 p.m.

Satin Mixture..... lb. 19c
Marshmallows Campfire Brand—Finest for Toasting ..... Tin 34c
Sardines Skipper Brand—Dainty & Delicious 2 Tins 31c
S.O.S. Cleanser When Things Look Blackest Use S.O.S..... 3-pad Pkg. 14c
Cream of Barley MacKay's—Cooks in Three Minutes ..... Pkg. 28c
Muffets You can always depend on these being fresh.. Pkg. 12c

SPECIAL— Nestle's Evaporated MILK 11c Tall Tin "The British Milk"

BIG SALE OF LOBLAW'S FINE TEA
Black and Mixed
NO. 1 BLEND ½-lb. 35c lb. 69c
NO. 2 BLEND ½-lb. 30c lb. 59c
NO. 3 BLEND ½-lb. 25c lb. 49c
FOR GOOD VALUE LOBLAW TEAS ARE UNSURPASSED

Golden Bantam Corn Fancy Quality—Aylmer Brand—No. 2 Size Tin ..... Tin 16c
Peas Choice Quality—Aylmer Brand—No. 1 Size Tin.. 2 Tins 17c
Fard Dates Selected, Fresh, New Stock ..... lb. 18c
Seedless Raisins Bulk—Thompson's Fancy Quality ..... 2 lbs. 23c
Mincemeat Libby's Finest Quality ... lb. 19c
Coffee High Park Br.—Finest Quality—Roasted and Ground Fresh Daily lb. 57c
Golden Syrup Lyle's Imported 2-lb. tin 26c

Little Chip Marmalade Orange and Lemon—12-oz. Jar ..... Jar 21c
Ry-Krisp Delicious, Appetizing and Tasty—The original ..... Lge. Pkg. 36c
Salmon Sovereign Brand—the Pick of the Catch—Halves Finest Qual.—Sockeye Tin 24c
Rolled Oats Bulk—Fresh Milled 3 lbs. 15c
Fruit Drops True Fruit Flavor—Assorted—1-lb. Box ..... Box 19c

Gum Drops Fresh—Assorted Flavors—1-lb. Box ..... Box 15c
Vita Wheat Peak-Frean's—The British Crispbread ..... Pkg. 28c
Lima Beans Genuine California ... 2 lbs. 27c
Preserved Ginger Fancy Quality—Fresh and Moist ..... lb. 39c
Crabapple Jelly Aylmer Br.—16-oz. Jar .. Jar 18c
Imperial Lunch Rolls 15 Sheets to a Roll ..... 3 Rolls 10c

SPECIAL— NESTLE'S CONDENSED MILK 2 TINS 31c

Special Value — Ingersol Cream and Pimento Cheese, small pkt. 7c

Boneless Chicken Beaver Brand—Halves ..... Tin 33c
Mincemeat Mrs. Hamilton's—Real Good Quality lb. 16c
Evaporated Peaches Choice—Halves—Real Bright Stock ..... lb. 17c
Oatcakes Homemade Scotch Style ..... Pkg. 14c
Chateau Cheese Ideal for Sandwiches ..... ½-lb. Pkg. 19c
Dates New Stock ..... Golden Hallowi— 2 lbs. 22c

SPECIAL— Loblaw's Valencia CAKE lb. 18c

SPECIAL— A Sweeter Tasting Fat Makes a Sweeter Tasting Pastry CRISCO lb. Tin 22c

LOBLAW

Orange Lodges Elect Officers---Marmora Girl Enters Contest

CHARLES LOUGH ELECTED HEAD

Officers Are Also Elected for Tanner and Wellman's Corners Lodges.

COMMITTEES FORMED.

MARMORA, Jan. 10.—(Examiner Correspondence).—The election of officers for Tanner L.O.L. No. 509, Harold, resulted as follows:

W.M.—Percy Sine.
D.M.—John Courtney.
Chaplain—William Johnston.
Recording Secretary—James Jeffrey.
Financial Secretary—Clare Tanner.
Treasurer—William J. Tanner.
Marshal—Clarence Jeffrey.
Lecturer—Murney Johnston.
Deputy Lecturer—Leslie Thompson.
Committee—Murray Roy. Murney Hagerman, Alex Martin, John Tanner, William Tanner and Ernest Brown.

Springbrook L.O.L. 442.

W.M.—Charles Lough.
D.M.—W. J. Bateman.
Chaplain—G. T. Webb.
Recording Secretary—Bruce Joyce.
Financial secretary—Ernest Eastwood.
Treasurer—Samuel McComb.
Marshal—Allan McComb.
Lecturer—O. Barton.
Deputy Lecturer—Leslie Baker.
Committee—J. Morrison, William Mumby, Mac Mason, Percy Bateman and Chris Burkitt.

Wellman's Corners.

The election of officers of L.O.L. 172 resulted as follows:

W.M.—Harry Preston.
D.M.—John Rainey.
Chaplain—Boulter Johnson.
Recording Secretary—R. McGee.
Financial Secretary—Murney Scott
Treasurer—Walter Scott.
Marshal—Theodore Reid.
Lecturer—William Scott.
Deputy Lecturer—A. H. White.
Committee—Fred King, Edward Montgomery, H. Hagerman, C. McConnell, J. McMullen and M. McConnell.

Centre Hastings Association.

The annual meeting of No. 1 District Centre Hastings Loyal Orange Association took place at the Orange Hall, Springbrook, on Tuesday afternoon, E. White presiding. The four lodges of the district, Springbrook L.O.L. 442, Wellman's Corners L.O.L. 172, Tanner L.O.L. 509 and Marmora L.O.L. 319 were well represented and reported a successful year's work.

Walter Scott, Past County Master took the chair for election and installation of officers which resulted as follows:

Past District Master—E. White.
District Master—W. J. Cottrell.
Deputy District Master—John B. Hagerman.
Chaplain—O. Leonard.
Recording secretary—L. Tanner.
Financial secretary—G. Webb.
Treasurer—E. Jackman.
Director of Ceremonies—J. Morrison.
Lecturer—F. Bateman and W. Bonter.
Auditors—W. H. Scott and John Bateman.

Leaders of the Salvation Army from many parts of the world are meeting in London, England, in an effort to settle the question of future control of the organization, it being the contention of many that final authority should not be vested in an individual. There is a feeling Gen. Bramwell booth, shown here in No. (2) with his grandchildren, and who has been critically ill for some time, should be replaced by either Commissioner E. J. Higgins, No. (1) or Evangeline Booth, No. (3), commander of the Salvation Army in the United States; No. (4) is Mrs. Bramwell Booth, who is supporting her husband; No. (5) is Commissioner Henry Mapp, international secretary; No. (6) is Colonel Mary Booth, daughter of the General; No. (7) is Lieut.-Commissioner Maxwell of Toronto, and No. (8) is Commissioner David Lamb, director of immigration.

SOCIETY PRESENTS PLEASING PROGRAM

Music By Coldspring's Orchestra Feature Event of Evening.

SPRINGVILLE, Jan. 10.—(Examiner Correspondence).—On Friday evening January 4 the Springville-Fairmount Literary Society was provided with a delightful program of music by the Cold Spring's Orchestra.

Despite the poor condition of the roads and the prevailing sickness in the community the attendance was very good.

At the close of the musical program Mr. Kitney spoke of the progress of the orchestra—its growth from a small beginning.

Miss Bennett, superintendent of Cold Spring's Sunday School, told in an interesting manner of its use and benefit to the school.

Fred Wilson spoke in favour of putting forth a similar effort at Springville. A vote of thanks was moved by S. S. Staples and seconded by Rev. A. H. McConnachie, for the splendid evening's entertainment given the society. Lunch was served at the close of the program which included the following selections by the Orchestra:—"The College Girls", "Onward Christian Soldiers", "Evening Slumbers", "Home Songs", "Work for the Night is Coming", "On Duty", Love and Roses" and "Abide with Me." Readings were given by Miss J. Tully and other numbers on the program included, "My Jesus I Love Thee"—clarinets; cornet solo, Harold Wilson; piano solo, Harold Kitney; duet, John and Charles Kitney; brass duet, Harold Wilson and Harold Kitney, and brass quartette, "I Need The Every Hour."

If you buy out of town, and I buy out of town, and all our neighbors buy out of town, what in thunder will become of our town? Ever think about it?

Omemee

OMEMEE, Jan. 10.—(Examiner Correspondence).—Miss Aileen Black of Plainsfield, spent a few days in town last week, the guest of Miss Gladys Fee.

Mr. and Mrs. Ira Rehill attended the funeral of the late Mrs. Ephriam Pogue, of Millbrook, on Tuesday.

Miss Vera Thorne has returned to Campbellcroft to resume her duties as school teacher.

Miss Aggie Clemett, of Toronto spent a few days last week at the home of her uncle, Mr. Fred Clemett.

Mr. and Mrs. Clarence Irwin of Toronto were the guests of the Misses Neil and W. Henderson, on Thursday.

Mr. George Bloxsom of Roland, Man., visited his sister, Mrs. Joseph Bradley, who is ill last week.

Messrs. Clayton Murphy and J. Askett, of Bobcaygeon, and J. Armstrong of Bailieboro, were business visitors in town on Friday.

Miss Elizabeth Johnston left last week for a three months' visit with her sister, Mrs. (Dr.) Fletcher of Winnipeg.

Mrs. H. Nugent is paying a visit with her son, Mr. F. C. Nugent, of Lindsay.

Mr. and Mrs. E. Lloyd and sons enjoyed a visit with their daughter, Mrs. Reginald Brown, of Cobourg, during the holiday season.

Mr. Gordon Hayes, of Toronto, visited his parents, Mr. and Mrs. Everett Hayes, over New Year's.

Mrs. J. Turner and children of Brantford are the guests of her father, Mr. R. Lees, who is confined to his home through illness.

Mr. and Mrs. E. H. Mitchell and daughter, Miss Emily, of Lindsay, spent New Year's Day with Mr. and Mrs. F. Clemett.

Miss Daisy Adams, R.N., left last week for Walkerville, where she has accepted a position in the Metropolitan General Hospital.

Mr. and Mrs. W. Ward, of Norland, visited the latter's parents, Mr. and Mrs. J. J. Nicholls, last week.

Miss S. Godfrey has returned to her home in Peterborough, after a short visit with her sister, Mrs. W. Evans.

Miss Marion Carey has returned to resume her school duties at Tweed after spending the vacation at her home in town.

Mr. Noble Clemett motored to Toronto on Wednesday on business.

Miss Jennie Smyth left on Saturday for Consecon, after spending a week with Mr. and Mrs. A. Scott.

Mr. and Mrs. J. Morrison of Hanley, Sask., are the guests of the latter's parents, Mr. and Mrs. J. J. Nichols.

Miss Marion Rea has accepted a school near Kinmount and left last week to take charge.

Mr. J. Morton of Cobourg spent New Year's at his home in town.

Mr. and Mrs. Leslie Frost of Lindsay, were the guests of Mr. and Mrs. Thomas Eggleston on Wednesday.

Mr. Walter Magee sold his fine team of black horses last week, which were shipped to Haliburton.

CAVAN.

CAVAN, Jan. 10.—(Examiner Corresopndence).—Miss Mary Farley has returned to her home in Toronto after a short visit with Miss Cora Braithwaite.

Mr. Jackson McIlmoyle has returned to his home in Bracebridge after spending the holidays with friends here.

Mr. Fred Byers has returned to Detroit after spending the holidays with his parents, Mr. and Mrs. A. E. Byers.

Mrs. E. Papineau has returned home after a month's visit with her sons in Detroit.

Mr. Mr Barker and son Merle, have returned home from Groundhog River, where they have been employed by Morrow and Beatty.

Mrs. William Nill has returned home after spending a few days with relatives in Cobourg.

CATTLE, GRAIN, PRODUCE

MONTREAL GRAIN AND PRODUCE.

MONTREAL, Que., January 10 (Canadian Press). — Owing to the further strength displayed in the future grain markets yesterday, local cash grain prices were again stronger at the close, but the volume of business was small, the demand being still somewhat limited from country buyers. Manitoba No. 6 wheat all-rail in car lots was quoted at $1.06, and by water at 99c, with feed wheat at 94c per bushel. Manitoba feed barley advanced 1½c per bushel to 76½c. Canadian Western oats were unchanged.

A feature of the flour trade was the improved demand from United Kingdom buyers for spring wheat grades and a fairly large business was booked for January-February shipment and some for March. A fair amount of business was also done with the Continent and the British West Indies. The winter wheat trade was quiet.

The local United States demand for millfeed was fair and values were unchanged. Standard grades of rolled oats were steady under a good inquiry.

Jobbing prices for all grades of fresh and storage eggs were reduced another two cents per dozen which was attributed to the weakness of the wholesale market. The demand was good. Receipts were 1,562 cases.

The undertone to the butter market was firm, but the trade was of a limited character. Receipts were 81 packages.

The cheese trade was without any new feature to note. Receipts were 94 boxes.

The potato market continued firm, with trade moderate and increasing. Prince Edward Island Whites sold at 84c, and Green Mountains at 88c per 90 pounds, in bags. New Brunswick Green Mountains sold at 65c per 90 pound, in bulk.

Canadian beans sold well at $5.25 to $5.40 per bushel, wholesale.

Montreal Quotations

Oats, Canadian western, No. 2 77c
Oats, Canadian western, No. 3 73c.
Oats, extra No. 1 feed, 68½c.
Flour, Manitoba spring wheat patents, firsts, $7.20.
Flour, Manitoba spring wheat patents, seconds, $6.60.
Flour, Manitoba spring wheat patents, strong bakers, $6.20.
Flour, winter patents, choice, $6.10
Rolled oats, bag 90 lbs., $3.65.
Bran, $35.25.
Shorts $35.25.
Middlings, $38.25.
Hay, No. 2, per ton, car lots, $16.00.
Cheese, Westerns, 23-23½.
Butter, No. 1 pasteurized, 40¾-41.
Eggs, storage extras, 38-40.
Eggs, storage firsts, 34c.
Eggs, storage seconds, 29-30.
Eggs, fresh extras, 48.
Eggs, fresh firsts, 42.

STOCK MARKET AVERAGES.

	50 industrials	20 rails	20 utilities
Wednesday	210.05	133.9	195.2
Tuesday	206.8	133.3	193.2
Week ago	212.4	134.8	196.6
Year ago	144.8	120.5	126.4
High 1928	207.7	133.3	194.4
Low 1928	140.0	117.0	126.4

Total stock sales yesterday — 4,052,900.

C. N. R. EARNINGS.

MONTREAL, Que., January 10 (Canadian Press). — The gross earnings of the Canadian National Railways for the week ending January 7, 1929, were $3,582,844, as compared with $3,777,897 for the corresponding period of 1928, a decrease of $195,053, or five per cent.

VANCOUVER, B.C., Jan. 10 (Canadian Press).—Wheat prices yesterday were as follows:

	Open.	High.	Low.	Close.
Jan.	.118⅝	120b	118⅝b	120b
March.	.121b	121⅝b	121b	121⅝
May	.122½b	123½b	122½b	123½a

Cash prices.—Wheat: No. 1 Northern, 119½; No. 2 Northern, 116½; No. 3 Northern, 112; No. 4 wheat, 107½; No. 5 wheat, 97½; No. 6 wheat, 80½; feed, 76½c.

CHICAGO CATTLE

CHICAGO, Jan. 10 (Canadian Press).—Hogs, 28,000. Closed lower. Shippers took 20,000. Estimated holdovers 3,000. Butchers, medium to choice, 250 to 300 pounds, $8.70 to $9.15; 200 to 250 pounds, $8.75 to $9.25; 160 to 200 pounds, $8.75 to $9.20; 200 to 260 pounds, $8.40 to $9.15; packing sows, $7.75 to $8.40; pigs, medium to choice, 90 to 130 pounds, $7.50 to $8.35.

Cattle 11,000. Calves 2,500. Uneven to lower; slaughter classes, store, good and choice, 1,300 to 1,500 pounds, $13.25 to $16.50; 1,100 to 1,300 pounds, $13.25 to $16.50; 950 to 1,100 pounds, $13.50 to $17; fed yearlings, good and choice, 750 to 950 pounds, $13.50 to $16.50; heifers, good and choice, 850 pounds down, $11.50 to $14; cows, good and choice, $8.25 to $11; low cutter and cutter, $5.50 to $6.50; bulls, good and choice (beef), $9.50 to $11.75; cutter to medium, $7.75 to $9.90; vealers (milk fed), good and choice, $14.50 to $17; cull and common, $8 to $12.50; stockers and feeder steers, good and choice (all weights) $10.75 to $12.

Sheep 20,000. Market lower; lambs, good and choice, 92 pounds down, $15.60 to $16.95; medium, $14 to $15.60; cull and common, $10 to $14; ewes, medium to choice, 160 pounds down, $7.50 to $10.25; cull and common, $5.50 to $8; feeder lambs, good and choice, $13.75 to $15.15.

CHICAGO GRAIN

CHICAGO, Jan. 10. — (Canadian Press). — Corn value bulged more than 3c a bushel and wheat nearly 2c. Widespread unfavorable conditions hampering the movement of the corn crop was largely responsible, together with enlarged European buying of wheat from North America. Notice was also taken of renewed talk about chances of farm legislation during this session of Congress.

Closing quotations on corn were buoyant, 2¾ to 2¾ to 3 1-8 net higher. Wheat finished 1 3-8 to 1 7-8 up. Oats 7-8 to 1 1-4c advance and provisions unchanged to a rise of 12.

Corn trading especially developed into a broad affair yesterday with prices of all deliveries advancing to new peaks for the season. Offerings whether of future deliveries or of corn available for immediate use turned out to be entirely too meager to stem the general buying rush that took place, and the stampede to purchase was given further impetus through forced execution of standing orders to stop losses for speculators who heretofore had espoused the selling side of the market. Forecasts of stormy weather ahead were also a stimulating factor as pointing to worse delays than those due at present to extra moist conditions which particularly in sections of Iowa and Kansas have made roads impossible and put a stop to rural hauling.

Contributing to the upward swing of the corn market were Argentine advices which tended to arouse anxiety as to the Argentine corn crop outlook. There were also dispatches at hand indicating that other cities had been outbidding Chicago for rural supplies, and that considerable corn export business was in progress. Under such circumstances, the volume of corn trading here became the largest seen in some time, and the market closed practically the day's topmost prices.

Wheat market advances were influenced by the big gains in corn and by estimates that export purchases of wheat yesterday amounted to 1,700,000 bushels, including some domestic hard winter wheat at the Gulf of Mexico. There was also talk current that visible supplies of wheat will show a steady reduction from this time on, particularly in the United States. Attention was likewise paid to reports of precarious prospects of domestic winter wheat unprotected during recent freeze-ups.

Oats as well as wheat were higher owing in large degree to sympathy with corn. All deliveries of oats rose to within a fraction of the best figures on the crop.

Provisions were somewhat unsettled, with hedging sales in lard on advances, but with commission houses buying on the price dips.

BUTTER AND EGGS.

TORONTO, Jan. 10. — Wholesale egg prices declined sharply under the combined influences of liberal offerings and extremely light buying in the Toronto market yesterday. Fresh and storage supplies were quoted from 2c and 4c a dozen lower and the extreme decline was even larger for some storage graces. Wholesale quotations generally ruling during the first half of the week failed to attract buyer, with the result that yesday's revision was made with a view to moving the increasing local supply.

Fresh extras, delivered in Toronto, were quoted at a range of 42c to 43c a dozen, a drop of 2c to 3c, while fresh firsts ruled at 34c to 35c on the same delivery basis. Wholesalers offered 27c for fresh seconds. With extremely dull conditions ruling in the market for fresh eggs, storage supplies formed the bulk of yesterday's trading, but at lower prices.

Distributive Prices Drop.

Distributive egg trading was also marked by sharp downward price movements. In an effort to stimulate the movement of fresh supplies which have increased as a result of the recent improvement in country road conditions, wholesalers offered fresh firsts to retailers at a range of 48c to 50c a dozen in cartons, with firsts at 40c to 42c. Storage extras were marked down to a range of 36c to 37c in cartons, compared with 38c to 39c on Tuesday, while storage firsts were quoted at 33c to 34c.

The butter market also moved in an easier trend, with prices showing a decline of a half to one cent a pound. Finest No. 1 creamery was quoted at 40 1-2c to 41c a pound, delivered in Toronto, but wholesalers found some difficulty in moving quantities into distributive channels, due to the impending arrival of New Zealand supplies.

New Zealand butter was not generally quoted, but the possibility of sales at 40c produced a cautious attitude among prospective buyers. Number 2 grade domestic creamery showed a corresponding decline, at a range of 39c to 39 1-2c a pound, delivered in Toronto.

There was no perceptible change in wholesalers quotations to the retail trade, these remaining at 44c to 45c for No. 1 prints, with No. 2 prints at 42c to 43c.

The cheese market was extremely quiet at a nominal price of 20 1-2c for new, large cheese, waxed, No. 1, Government graded, delivered in Toronto.

MASTER WRITER COMING TO CITY

Major Charles D. Robert Will Address Women's Canadian Club.

OPEN TO PUBLIC

Major Charles G. D. Roberts, M.A., LL.D., F.R.S.C., who will be in Peterborough next Monday, 14th to lecture under the auspices of the Women's Canadian Club is the greatest figure in Canadian literature. The "Globe" says "he is the master craftsman of the whole field of Canadian literature." Not only as as poet, historian, novelist, scholar and writer of nature stories and tales depicting animal psychology, which have been translated into many languages, has Dr. Roberts won fame, but also as a gifted lecturer. He has a wonderfully attractive personality, an unusually fine voice, an entirely unaffected manner. His listeners get a literary feast of good things supplied by a man who has made the name of Canada famous by his poems and other writings all over the world.

This lecture which will be given in the Conservatory of music Hall on Monday evening, is open to the public who can secure tickets from members of the Club and at Kent's Drug Store, and a crowded hall is expected to hear this very eminent man. "The Manitoba Free Press' said the following of Dr. Roberts after hearing him lecture:

"An hour goes by, an hour and a half, and the only sound in that auditorium is that of applause, laughter, the ticking of a clock, and the voice of a man who appears to be indulging in a casual conversation with some cronies of his. The pillars, the great organ loft and high galleries fade. Friend is talking with friends. Major Roberts has entered into his hearers' house of life."

Bliss Carmen says:—"There is a dignity and firmness in his attitude towards the problems of this little earth, characteristic of the ampiest-minded artists of all times."

WILL COMPETE IN ORATORICAL COMPETITION AT BELLEVILLE

Contest Will Be Held Under Auspices of Ontario Educational Association.

ON JANUARY 18.

Seven Counties Are Listed To Take Part in the Competition.

MARMORA, Jan. 10.—(Examiner Correspondence). — Miss Margaret O'Connor, daughter of Mr. and Mrs. E. O'Connor, of Marmora township, and this year's champion girl orator of Hastings county will compete in the oratirical contest being held in Belleville on January 18 by the Ontario Educational Association. Seven counties are entered in this contest namely, Prince Edward, Frontenac, Hastings, Northumberland, Durham, Lennox and Addington, and Peterborough.

C.O.C.F. Meeting.

Marmora Council No. 279 C.O.C.F. met at the home of Mr. and Mrs. P. Sopha on Tuesday evening for the regular meeting and after transaction of business enjoyed a pleasant social hour and choice refreshments served by the hostess.

Miss Gertie Franklin is able to be around again after her recent operation.

Enough cement is produced in the United States each month to build on an average three Egyptian pyramids.

Experiments are now being made in England with a view to finding a suitable substitute for cotton.

Colborne

COLBORNE, Jan. 10.—(Examiner Correspondence).—A large number of cars have been towed in during the last couple of days when the roads have been very icy, but no serious accidents have been reported.

Personals.

Mrs. Lloyd has recovered from her illness and is able to return to the store.

Miss Laura Foley, of Selby, was the guest of Mr. and Mrs. W. A. Moore over the week-end.

Messrs. Arnold and Jack Seed, of Toronto, were guests at the home of Mr. J. F. Nelson for New Year's.

Mr. Walter Wilson, of Winnipeg, is spending a few days in the village at the home of his father, Mr. G. E. R. Wilson.

Mr. and Mrs. C. J. Vanness, of Peterborough, spent a few days last week with their son who resides in the village.

Mr. Rowsome has recovered from his illness and is able to be at work again.

Miss G. Brown has returned from holidaying in Toronto.

Mr. S. Wilcox spent the week-end at his home, returning to Oshawa for a few weeks.

Mr. R. B. Brooks, of Port Hope, spent Sunday with his parents, Mr. and Mrs. S. J. Brooks.

Mrs Lemon is recovering after her recent illness.

Mr. and Mrs. Rosebush are now settled in their new home.

BEWARE THE COUGH OR COLD THAT HANGS ON

Persistent coughs and colds lead to serious trouble. You can stop them now with Creomulsion, an emulsified creosote that is pleasant to take. Creomulsion is a new medical discovery with two-fold action: it soothes and heals the inflamed membranes and inhibits germ growth.

Of all known drugs, creosote is recognized by high medical authorities as one of the greatest healing agencies for persistent coughs and colds and other forms of throat troubles. Creomulsion contains, in addition to creosote, other healing elements which soothe and heal the infected membranes and stop the irritation and inflammation, while the creosote goes on to the stomach, is absorbed into the blood, attacks the seat of the trouble and checks the growth of the germs.

Creomulsion is guaranteed satisfactory in the treatment of persistent coughs and colds, bronchial asthma, bronchitis and other forms of respiratory diseases, and is excellent for building up the system after colds or flu. Money refunded if any cough or cold is not relieved after taking according to directions. Ask your druggist. (adv.)

CREOMULSION
FOR THE COUGH OR COLD THAT HANGS ON

DOMINION STORES LIMITED

Personal Service — "Where Quality Counts"

264

"KREAMY WHITE" BREAD

The Companion Loaf to "Tasty" Bread

Numerous requests have been received by us for a sweeter bread, and in "KREAMY WHITE" Bread we feel confident we have produced a loaf that will thoroughly satisfy the most fastidious.

"KREAMY WHITE" Bread is a SWEETER loaf, daintier, and longer in shape than "TASTY" Bread, and for those who like sweet bread this is an ideal loaf, especially for afternoon tea it makes delicious toast. ..... **10c LOAF**

For a plain, wholesome loaf, try "TASTY" Bread.

RAISINS	Finest Thompson Seedless	2 lbs. 19c
DATES	GOLDEN HALLOWI Finest Quality	2 lbs. 17c
ROMAN MEAL	Reg. 30c	25c pkg.
TOILET PAPER	Verything	6 rolls 19c
	Navy Tissue	3 rolls 19c

LOBSTER Sea King	LARGE TIN	39c	Infants' Delight SOAP		4 for 25c
PEARS In Light Syrup		15c	CHARM	CLEANS EVERYTHING	9c Pkg.
PINEAPPLE	AYLMER TITBIT NO. 1 TIN	14c	SNAP Hand Cleaner		15c Tin
APPLE SAUCE - Tin		15c	SURPRISE SOAP		3 for 18c
CORN Aylmer	GOLDEN BANTAM	19c	Shelled Walnuts	PIECES	49c lb.
PEAS Domino Brand Tin		18c	PILCHARDS In Oil		15c Tin
WAX BEANS Domino B'd		25c	Robertson's Bramble Jelly		25c Jar

CHRISTIE'S Apple Blossom Biscuits 35c lb.

STELNA CORNED BEEF 23c NO. 1 TIN

Be prepared for Winter by having a supply of Evaporated MILK

Small Tin 4 Tins 25c
Large Tin 2 Tins 25c

LIBBY'S SAUERKRAUT 2 Tins 25c

Reindeer Prepared COFFEE Large Tin 27c

The Examiner

PHONES—Editorial 1631. Business Office 1600. Private Branch Exchange to all Departments.

The Examiner is a member of the Audit Bureau of Circulation.

The Daily Examiner, published every lawful evening by the Peterborough Examiner, Limited. Office, 419 George street. $6.00 per year, delivered in city; out-of-town subscribers, by mail, $4.80 a year.

The Weekly Examiner published every Thursday. Subscription price, $1.50 a year.

U.S. REPRESENTATIVES

Special U.S. Representatives—W. H. Stockwell, 629 People's Gas Building, Chicago, Ill.

New York—Chas. F. Miller, 286 Fifth Avenue.

Advertising rates on application.

R. M. GLOVER, Managing Director.

THURSDAY, JANUARY 10, 1929

RESTRICTING THE INFLUX.

The announcement from Hon. Robert Forke that steps will be taken to restrict immigration from continental Europe will be received with satisfaction by most Canadians.

The fact that during the past year the flow of immigration from Europe was greater than the combined total of newcomers from Great Britain and the United States made some effort to adjust such a situation necessary.

Granted that most of these continentals make good citizens, yet Canadians of British stock could not watch the people of their race being outnumbered 3 to 1 among the arrivals in the West without feeling that a somewhat undesirable condition was being created.

Canada is not so desperately in need of new people that she has to accept all the continental Europeans who want to swarm in here.

Certainly they should not be admitted in greater numbers than new settlers from the British Isles, and Mr. Forke in planning restrictions to prevent the West from being over-run is moving wisely and in the best interests of the whole country.

Canada must remain British—even if that entails slower growth.

THE CANADIAN LEGION.

An active campaign aimed at bringing into its membership large numbers of Peterborough ex-service men who have not yet allied themselves with the organization is being launched by the Peterborough branch of the Canadian Legion.

In the interest of returned men themselves, and also in the interest of the community, it is to be hoped that this movement will enjoy success.

It is a good thing for veterans as well as for the city in which they live that this organization of returned men, linked up with similar bodies all over the Dominion and throughout the Empire, should be strong and flourishing.

Although Canada's overseas men have been home from the great adventure for a decade, there are still problems arising out of their service that need attention, still comrades requiring help, still injustices that should be righted.

An organization of ex-veterans, keeping alive the spirit of comradeship that distinguished the Canadian fighting forces, can do much for returned men and, incidentally, much for their home communities.

The Examiner would be delighted to be in a position to report that practically all the ex-service men in the city and district had become members of the Canadian Legion.

ENFORCING THE VOLSTEAD ACT.

The Volstead Act is the law of the United States, made operative through the consent of more than two-thirds of the State Legislatures and, furthermore, endorsed by the vote in the recent presidential election.

The American people adopted prohibition, the American people rejected a presidential candidate who was opposed to prohibition; the American people must, therefore, see to it that prohibition is enforced.

That it has not been enforced up to the present is clear, and failure along that line doomed the present conference between United States and Canadian representatives to ineffectiveness.

Until better proof has been given of the desire of the administration across the border to effectively prevent the sale of liquor within the United States, neither the Canadian people nor the Canadian Government can be blamed for lack of enthusiasm regarding suggestions from the United States pointing to the enforcing of the Volstead Act on the wrong side of the international line.

Once convinced of our neighbors' sincerity in regard to prohibition, we over here will be more ready to listen to such recommendations.

At present there is no desire to attempt to do for the United States what that country has but lethargically tried to do for itself.

WHY NOT FOR GIRLS?

The request of the Council of Women that a training school for girls on similar lines to the boys' farm at Bowmanville should be established in Ontario, is one that might receive favorable consideration from the Government.

The splendid results achieved in the handling of boys at Bowmanville justify the prophecy that a girls' institution conducted in accordance with the same principles would be equally successful.

In the case of the boys' farm, the expense has not been all met by the Government, but such organizations as the Rotarians and the Kiwanians have contributed generously.

Premier Ferguson in this regard took the position from the first that the training farm would have greater chances for success if it were not entirely a Government institution, and it is presumed that should the girls' training school project be undertaken assistance from other bodies would be expected for the same reason.

The percentage of failures among the boys has been so small that the scheme may be considered a complete success.

The Bowmanville farm has passed the experimental stage and is regarded as one of the most satisfactory plans for dealing with boys who are handicapped by home conditions or other circumstances that has been devised.

There is no apparent reason why girls in the same conditions could not be taken care of with equally satisfactory results.

DIPLOMACY AND SPORT.

The national game of England is not cricket, but football—that brand of it which is known in this country as soccer—and from time to time teams representing England or Scotland, as well as some of the crack clubs, have gone into other lands to give exhibitions of the game at which British players were universally believed to be supreme.

But soccer has caught on tremendously in foreign countries, especially in Germany and in South America, and to the surprise of the Britishers as well as the natives, some of the British teams were beaten as often as they won.

Naturally the foreigners believed that their own local players were just as good or better than the professionals who went over on educational tours to show them how to play the game.

Incidentally, the real reason for these defeats is that the players regarded such tours in the light of holiday trips with nothing at stake, and they never exerted themselves.

So often did these beatings occur that British football stock has fallen in certain countries. But there has been an unusual development.

It appears that a tour was being arranged in a foreign country for next season, and the British diplomat in that country, knowing the calibre of the players the Britishers would have to meet, and having knowledge of the blots on the British escutcheon in other lands, wrote to the British Foreign Office and invited the Government officials to take the matter up so that the Football Association would send the very best team they could muster.

This hardly seems a matter of official concern, yet there must be some sports among the higher officials of the British Foreign Office, because they sent representations to the Football Association on the matter.

There is also something far more significant behind the action than that.

It is a recognition on the part of the British Government that British prestige abroad suffers when its football teams are defeated, and that the men who represent Great Britain at football are ambassadors who play an important part in British relations with foreign countries.—St. Thomas Times-Journal.

TEX RICKARD: KING OF BALLYHOO.

Tex Rickard (George Lewis) came out of the movies and the pages of Rex Beach and Jack London to do the thing in real life. The modern American scene, with all its strange characters, its charlatans, mountebanks, bosses, ballyhoo artists, sporting magnates and gambler adventurers, threw up nobody quite like him. Meeting him at the Waldorf Astoria, New York, where he lived, he was just the ordinary denizen of Wall Street. Well groomed, quiet spoken, courteous, affable, he struck the average observer as the typical New York broker.

He was much more than that. Born in Kansas, which, according to William Allen White, has "raised more Hell" and strange adventurers than all the States of the Union put together, Tex Rickard proved that truth was stranger than fiction. Thirty-three years ago he was in the first mad rush to Klondike. He prospected, dug gold, gambled, won money, lost it; did all of the things that bad men did in the pages of Robert Service. Then he drifte d back. He punched cows in Texas; gambled in Arizona, New Mexico and Nevada; was as much at home on Arizona sands as on Alaskan snows.

To the core of his heart, in his very marrow, he was a gambler. It was said of him that he went into Goldfield with a pack of cards and came out with a million dollars. Yet he didn't always win. Almost as often as he raked in other men's gold he stood on the other side of the green-topped table and saw his cash raked in by the other fellow. But he kept on gambling—gambling with life, and fate, and fools. Chiefly, in the end, with fools. These, finally, made him wealthy.

When he had tired of adventure in the "wide spaces," he came to New York. He found the big city easy. No one since P. T. Barnum had such a genius for capitalizing human folly, no one else perceived quite as clearly that "a sucker is born every minute." Rickard, in fact, became the King of Ballyhoo: a master of mob psychology. The Johnson-Jeffries fight, in which he capitalized racial prejudice to rake in a cool $100,000 taught him what could be done with the masses. The result was the "battle of a century." Georges Carpentier was but a fair middleweight. But he was a Frenchman, a soldier under Foch; and Rickard knew the value of that. So he brought poor Carpentier to America; called him "gorgeous Georges"; told of his gallantry and heroism; pictured him as a young Adonis; played upon the fancy and folly of every movie-mad flapper and sentimental patriot in the land. The end was slaughter for Carpentier, but much gold for "Tex."

After that, it was easy. Rickard had proved that Barnum was right; and he had mastered Barnum's technique. Nor did he confine himself to the peanut-eating, ginger-beer drinking class from whom Barnum reaped his harvests. Rickard perceived that people had changed, though their natures hadn't; so he went into Wall Street. There, he hobnobbed with millionaires, with the new rich. He put on benefit milk-fund bouts for Mrs. William Randolph Hearst and the Vanderbilts; brought women with low-necked gowns and diamond necklaces and men who "played the market" to Madison Square Garden. They made excellent window-dressing; got him more space in the papers.

The Dempsey-Tunney bouts are recent history. Nobody but a genius, nobody but an Emperor of Ballyhoo, could have staged them as Rickard did. There were those long months when, played upon by Rickard's master hand, we all read the news from the training camps, Dempsey, "the old Dempsey of Toledo"; Tunney, Tunney the scholar, the impeccable, moral young man who read Roger Bacon and Shakespeare; Tunney, the "Fighting Marine"—which would win? Right up to the curtain there was the suspense. And when the climax came, and millions "listened in" and other millions read bulletin boards, and tens of thousands sat in a driving rain to see the gladiators battle, Rickard counted his two million gate.

All down through history there have been Tex Rickards. If their methods have differed, it was simply because they lived at different times. But in the main, they have been alike. They have all gone on the principle that men like to be fooled, that all of them can be fooled some of the time and some of them all of the time, and that all that is necessary to get away with the fooling is a knowledge of mass psychology. Rex Rickard had that in abundance. He was the great advertiser, the peerless disciple of Ballyhoo: the most picturesque, colorful and romantic figure this age of "promotion" has thrown up. It will be some time before we look upon his equal.—Ottawa Journal.

EDITORIAL NOTES AND COMMENT.

Nothing seems to have transpired at the rum-running conference to give the rum-runners much cause for worry.

You can materially assist in the success of Old Home Week by sending in the names and addresses of old boys and girls to the committee. This information is essential to the success of the event.

A Sioux City (Ia.) citizen has been arrested 117 times for drunkenness since the beginning of last year. A remarkable record in a dry country!

A Thought

FAILURE AND SUCCESS

Our highest hopes are often destroyed to prepare us for better things. The failure of the caterpillar is the birth of the butterfly; the passing of the bud is the becoming of the rose; the death or destruction of the seed is the prelude to its resurrection as wheat. It is at night, in the darkest hours, those preceding dawn, that plants grow best, that they most increase in size. May this not be one of Nature's gentle showings to man of the time when he grows best, of the darkness of failure that is evolving into the sunlight of success. Let us fear only the failure of not living the right as we see it, leaving the results to the guardianship of the Infinite.—William Gordon Jordon (The Majesty of Calmness).

HOROSCOPE

The Stars Incline, But Do Not Compel

FRIDAY, JANUARY 11, 1929

(Copyright, 1929, McClure Syndicate.)

Planetary influences of much power are strong today, according to astrology, which reads that the morning hours should be especially auspicious for industry.

The lunation of this date indicates that unusual activity will mark the building trades, it is announced.

Agriculture again is subject to stimulating influences that promise relief from handicaps and increase in profits.

Trouble over competition between motor transports and the railways is foretold by astrologers.

The opposition of Saturn and Mars is interpreted as presaging serious international problems abroad, involving Germany, Poland, France and the Balkans.

For months astrologers have warned of epidemics in all parts of the world that will make the winter a time of anxiety and trial. They declare that pulmonary ills will multiply from this time on.

St. Louis, Memphis and New Orleans should be especially careful to observe sanitary precautions and to provide for care of the ill who suffer from colds.

In contrast to the darker predictions are many that promise much to the people of the United States. There will be an art awakening of such wide interest that it will embrace the entire country.

Music will be more and more appreciated, it is prophesied, and really great American artists will multiply.

In art the extreme modern influences will be modified and once more there will be a striving to present the beautiful instead of what is repulsive or freakish, astrologers foretell.

One of the signs of the times will be a tendency to value men and women according to their actual attainments, ignoring sex and recognizing achievements.

With the passing of the old era the feminist movement will be forgotten, it is pointed out, and women will gain their right places.

Persons whose birthdate it is have the augury of a successful year in finance and business. New channels of activity probably will open to men and women, but they should be careful in investing their money.

Children born on this day probably will be ambitious and able to attain high ideals. These subjects of Capricorn usually like what is novel or unusual. Many lawyers are born under this sign.

Why We Do What We Do.

WHY WE BUY WHAT WE DON'T NEED

By Mehran K. Thomson, Ph.D.

(Author, The Springs of Human Action)

We all buy many things we don't need. High-powered salesmanship and clever advertising are largely responsible. Things are made so attractive that we come to believe them essential to our happiness, even though down deep in our hearts we know that they are no more necessary than a third leg.

The object of all advertising is to create new wants. We don't realize how badly we need a ten dollar letter opener or a twenty dollar pair of silk hose until these objects are pictured so vividly, and suggest elegance so alluringly that we fall for them.

Strictly speaking we never buy what we don't need, but we often buy things that meet a fancied rather than an actual need. These objects satisfy pride, and the love of self display rather than a practical need. They are roses instead of bread and butter.

The great majority of us need to exercise care in selecting essentials, the things which will give us the most lasting satisfaction. Nor is it always easy to determine what we need and what we don't. Ordinarily the need to eat is more urgent than the need to go to a concert. Yet there are times when a man may well scarifice several meals for a good concert.

"Buy what you don't need and ere long you will sell your necessities," said the wise old Ben Franklin a long time ago. We may indulge in fancied needs only rarely, if we do so at the expense of a fundamental need. It is foolish and short-sighted to buy what you don't need. You cheat yourself of something that would bring you greater happiness.

We buy what we don't need because we have not will power enough to decide for ourselves. Frequently we are carried off our feet by pride and the envy of our neighbors. We are motivated by the desire to keep up with those who can better afford to be extravagant than we.

Now and then we buy what we don't need just to enjoy the thrill of careless abandon and indifference to consequences.

CHARGED WITH THEFT.

LONDON, Ont., Jan. 10.—(Canadian Press).—Knight Cooper, former district manager for the Continental Life Assurance Company appeared in city police court yesterday morning on a charge of theft arising out of the disappearance of some $210 from the defining account which he held with the company. Accused is at present out on bail of $4,000, to appear in court on January 17.

THE LUCKIEST LADY

— By —

Ruby M. Ayres

(Continued from Wednesday.)

XXIX—MOONLIGHT AT SEA.

When would the end come, and what would it be? Either she would see Hugh Hubbard again, or else there would be nothing any more—just nothing.

"Tired tonight?" George Paget asked after dinner, and with an effort she roused herself and declared that she had not felt so fresh and wide-awake for years.

That pleased him.

"Good! I've got two stalls for a show," he said. "Thought you might feel a bit dull, with Hugh just gone."

Marna laughed.

"Silly! Why ever should I?"

Paget looked a bit ashamed.

"Oh, just thought perhaps you might, don'tcherknow," he said. "Hate people goin' away myself. Good sort, Hugh; one of the best."

"Yes."

"I sent the wire, you know. Just good luck, bon voyage, and all that sort of thing."

"Yes. He will be pleased."

Paget looked at his watch.

"Well, we ought to be starting," he said.

"I'll get my cloak. What show is it, "Musical comedy." He grinned at her boyishly. "Can't stand the other sort of tripe."

"That will be fun."

Fun! Marna laughed to herself as she went upstairs. Would ever anything be fun again? She felt as if her life was at an end.

The Little Flapper came into her room for a moment.

"I'm going to bed. I'm tired," she said. "I think I've got a bit of a cold."

"Have you? Get Annie to bring you something hot."

Marna kissed her absently and went downstairs again.

Harnigan was there with the big car.

"I'm glad it's not the little car," Marna said unthinkingly, as George got in beside her.

"Are you? Why?"

"Because——" She checked herself in time. She had been going to say "Because last time I was in the little car Hugh drove." That was all over. She and Hugh would never drive together again. Every moment now carried him farther from her.

The musical comedy was noisy, and very little more than a show of legs and scenery, but George loved it.

He applauded everything and admired all the chorus-girls.

"Rattling fine lot!" he said; he passed Marna his glasses. "Look at that second girl from the left. Some figure—eh?"

He was like a boy in his harmless enjoyment; he would have been amazed if he could have known how heartsick the woman beside him was feeling.

"Toppin' show! Best show I've seen for years," he declared as they left the theatre. He held his wife's hand all the way home.

"Haven't been out alone for ages," he said happily. "Quite like old times—eh?"

"Yes."

"Still happy to be with me, Marna?"

"Of course."

Such an effort to answer naturally! Marna pressed her feet hard to the floor of the car. She did not want to be with anyone; she just wanted to be alone, to hide herself somewhere in the dark, or to go to sleep and never wake up again. But she knew she must go on acting, acting!

When they reached home she went at once to her room, and when Paget followed her she gently checked him.

"I'm so tired. Do you mind sleeping in the dressing-room?" Then, as she saw the blank look on his handsome face, she said again, with a sob of utter weariness: "Don't mind, dear, but I am so deathly tired."

"'Course not! You've been gaddin' about too much. Must take it gently for a time." He bent and kissed her. "Sleep well."

"I shal sleep like the dead."

But, once in her room, Marna made no effort to undress or go to bed. She just sat down by the window in the darkness, and jerked back the curtains to look out at the night.

It was moonlight. It would be moonlight at sea, too, she knew—glorious moonlight. She shut her eyes and visualized a big ship ploughing its lonely way through vast waters.

What was Hugh doing? Awake, perhaps, and thinking of her as she was thinking of him; or perhaps he was pacing the deck with Saunders' sister . . .

Hours afterwards she fell asleep, still sitting there, her head resting on her arms on the window-sill, and there, early in the morning, George Paget found her.

He had wakened up suddenly and with a queer apprehension, and had flung on his dressing-gown and gone to his wife's room.

It was getting light, but the moon was still bright in the sky, and by its paling rays he saw Marna crouched by the window, still in the frock she had worn last night.

For a moment he stood looking at her, petrified with fear.

She was very pale—or was it the moonlight?—and she looked very young—almost like the girl he had married—but she did not look happy. There was a little, drawn line about her mouth, as if she were in pain, or perhaps as if she wanted to cry, and when at last he gently touched her, to rouse her, she started up with a stifled moan.

"Marna! My dear—are you ill?"

"Ill?"

Marna was on her feet, swaying with sleep, staring at him with unrecognizing eyes; then she laughed and made a gallant effort to recover herself.

"I must have fallen asleep. What time is it? I'll undress at once and go to bed."

He looked at her ruefully.

"It's time to get up, almost. Nearly seven."

"Seven!" She colored incredulously beneath his gaze. "And I've slept there all night!"

"Yes, and in the moonlight. Bad for you, Marna, don'tcherknow."

She laughed again without much mirth.

"Yes. I shall be funny in the head, George." She put up her hands to her hair. "It only shows how tired I really was. I told you I was tired."

He regarded her anxiously.

"I don't like it. Don't like it at all. You ought to see a doctor."

"What nonsense!" She was wide awake now—wide awake to the pain of another endless day. "I shall be quite all right when I've had a bath and changed. I wonder what made such a thing? I don't remember a word about it!" She put up her hand and touched his face. "Run away, and don't look so scared. I'm quite all right."

"I don't like it, Marna," Paget said again. "You ought to see a doctor."

But he went reluctantly away, and Marna began to undress. Her head ached miserably, and the thought of the day before her was like a strangling hand at her throat. Nothing to look forward to any more—just emptiness!

Lyrics of Life

By Douglas Malloch

A COLD ON WILLIE'S CHEST

The world is full of great affairs,
And women have the vote,
And they have made these problems theirs,
I'm very glad to note.
But what are legislation, jazz,
The tariff and the rest,
When Mother finds that Willie has
A cold upon his chest?

Yes, just let Willie cough one cough,
Tonight from school returned,
And all these world affairs are off,
As far as she's concerned.
The world may go to war or not,
It may be wrong, or best,
She doesn't care, for Willie's got
A cold upon his chest.

It always has been that way, too,
And will forever more.
The talking men will have to do,
Just as they have before.
For here's the greatest issue now,
North, south, or east or west,
At least to Mother anyhow,
The cold on Willie's chest.

Oh, Mr. Hoover, Coolidge, Smith,
You're mighty great and grand,
When nothing is the matter with
The Willies in this land.
But greater far than your affairs
Is one you never guessed;
And that's when Mother finds that there's
A cold on Willie's chest.

(Copyright, 1929, Douglas Malloch.)

"GET THAT CAR!"

NEW YORK, January 9. — Thus cried Dr. Louis White, when he looked up while reporting the theft of his auto to a policeman. The officer commandeered a passing car and caught the thieves, whereupon the good doctor visited his patients and told them all about it.

Dull eyes may be due to indigestion, late hours or too much reading.

STRANGE AS IT SEEMS— by John Hix

Uncle Wiggily

A Bed-Time Story by Howard R. Garis

UNCLE WIGGILY'S CHOCOLATE CAKE

(Copyright, 1929, McClure Syndicate.)

"Are you coming to my party?" asked Lulu Wibblewobble, the funny girl duck, as she waddled up the front steps of Uncle Wiggily's hollow stump bungalow one morning before school.

"Your party?" cried Uncle Wiggily, who was getting ready to go out and look for an adventure. "I didn't know you were going to have a party, Lulu. It's very kind of you to ask me. Of course I'll come! When is it?"

"Tonight," quacked the girl duck. "It's a surprise party."

"A surprise party!" exclaimed Uncle Wiggily with a laugh. "I hardly think it can be that, Lulu. You see when you have a surprise party the one for whom it is given must be surprised. That is they mustn't know anything about the party until they get to it and every one calls out: 'Surprise on Lulu!' or something like that. So I think your party isn't going to be a surprise one."

"Oh, yes it is!" quacked Lulu, who seemed quite certain.

"Who is the surprise for?" asked Uncle Wiggily. "It can't be for you because you already know about it."

"Oh, no, I'm not surprised!" laughed Lulu. "But you were surprised when

I asked if you were coming to my party, weren't you, Uncle Wiggily?"

"Of course I was, Lulu. It was a great surprise to me."

"Then we'll call it your surprise party!" quacked Lulu as she ran on to school so she wouldn't be late. "Be sure to be there, Uncle Wiggily. Don't forget my party!"

"I'll be there!" promised Mr. Longears and then, instead of going out to look for an adventure as he had intended he hopped back into the kitchen where Nurse Jane was giving the dishes their bath.

"Well, what is it now, Uncle Wiggily?" asked the muskrat lady housekeeper. "If you want to make another ice pudding you just can't! That's all about it!"

"Oh, but Janie! I don't want to make an ice pudding," said Uncle Wiggily kindly and with a reproachful manner. "I want to make a chocolate cake this time."

"I don't want any chocolate cake!" said Miss Fuzzy Wuzzy.

"No, perhaps you don't," spoke Mr. Longears. "But I'm going to make one and it will be a surprise for Lulu," and the rabbit gentleman took off his glasses and rubbed them on his necktie to make them clean so he could see better to make the chocolate cake.

"What do you mean—a surprise for Lulu?" asked Nurse Jane.

"Why," explained Uncle Wiggily, "that poor little duck is getting up a surprise party, but she can't be surprised for she knows all about it. Though it was a surprise when she asked me. But if I were to bake a chocolate cake and take it to her then she would be surprised, wouldn't she?"

"Very much surprised indeed," laughed Nurse Jane, "if you could bake a chocolate cake that would be any good. You don't know how!"

"Oh, don't I?" cried Uncle Wiggily. "Well, if you'll just get out the flour and eggs and baking powder and lard and mustard and chocolate and mix them up for me into a cake I'll open the oven door so it will bake as nicely as you please."

"Ha! Ha! Ha!" laughed Nurse Jane.

"What's the matter?" asked Uncle Wiggily.

"The idea of putting mustard in chocolate cake!" cried Nurse Jane.

"Oh, well! I'm not fussy about a little thing like mustard," said Mr. Longears. "Leave it out if you like. Come on, Janie!" and he twinkled his pink nose so sweetly that the muskrat lady gave in and helped him mix the chocolate cake and then he opened the stove oven door for her.

"Talk about you making a chocolate cake!" laughed Nurse Jane when it was all done. "Seems to me I did all the work."

"Well, I thought of it," said Uncle Wiggily proudly. "Anybody can mix up sugar and milk and flour and baking powder and mustard—no, I forgot—we won't put any mustard in. Well, anybody can mix up those things if they have 'em. But it takes a smart rabbit to think of making a chocolate cake to give a surprise to a little Wibblewobble duck girl who is going to have a party."

"Oh, hop along with you!" laughed Nurse Jane. "You always get the better of me somehow or other. Take the cake!"

So Uncle Wiggily took the cake, wrapped in a clean napkin and along he hopped over the fields and through the woods that night to the duck house.

Trent River

TRENT RIVER, January 10.—The first big snow storm of the season accompanied by high winds came on Monday, causing the roads to become very dangerous for cars. The roads were covered with ice before the snow fell.

Personals

Miss Clara Jenkins, of Norwood, spent the week-end with Mr. and Mrs. W. W. Redden

Mr. and Mrs. W. W. Redden and son Rufus were recent visitors with Mr. and Mrs. Frank Jenkins, of Norwood Road.

Miss Madolin Ruttan returned from Toronto on Monday evening after spending the holidays with her sister, Mrs. E. Howse.

The door receipts from the play, "The Man Outside," put on by Hastings talent under the auspices of the Trent River Efficiency League amounted to $44.30, twenty dollars of which will go to the players and the balance to the League.

[Weltman won the cross at the above-mentioned certain field on the concession]

CANADIAN LEGION B.E.S.L.

Peterborough Branch

LITTLE LESSONS IN LEGION OBJECTS

8. To see to the maintenance and comfort of those who require special treatment, of the disabled, sick, aged and needy; and to promote the welfare of the women, children and others their dependents.

• • •

One pension adjustment case has been successfully prosecuted by the Legion this year, so far. A comrade who had been receiving only $40 a month for a disability reported to the Legion, and his case was taken up with the authorities, with the gratifying result that yesterday notification was received of an increase of $16 a month, retroactive to August, 1928.

This is only a sample of the work done by the Legion in Peterborough. Veterans who, through ignorance of the provisions and extent of the Act have not been receiving the pension to which their war disabilities entitle them, have but to report to the Legion to have their cases taken up and considered.

• • •

It is not only in this way that the Legion looks after the men who for four years so successfully defended the principles for which the Empire stands. Yesterday afternoon the relief committee gave help to a veteran who had, through no fault of his own, been thrown out of employment. He was not a member of the Legion, but the Legion took no account of that.

• • •

Some say the Canadian Legion is not so necessary now as it was ten years ago, but the facts prove that it is becoming more needed every year. Disabilities unsuspected when men, eager to be quit of army life, signed "A1" papers in 1919, are now manifesting themselves. Men who had pensions adequate to their needs at that time, when unmarried, find that through war disabilities they are unable to support families, and the Legion believes that they should not be deprived by services for Canada, of that home life to which every man aspires.

• • •

The Legion exists to see that the desire of the people to adequately care for all those men who from 1914 to 1918 gave their lives and youth and health for the country shall be carried into effect.

Voice of the People

Letters to be printed in the Voice of the People column must be received at The Examiner Office on the day before it is desired to have them published.

ANSWERS J.B.

Editor, The Examiner.

Sir,—I read with interest a letter over the initials "J.B." in Saturday's Examiner. He says an Australian named Albert Scott helped England to beat Australia at Lords in 1891. There is no first-class player of that name recorded in the game at that time.

Perhaps he means "Albert Trott," but unfortunately for "J.B.'s" accuracy, Trott did not come to England until 1896. Moreover, there was not an Australian team in England in 1891 for Scott or Trott to play against. Neither Trott nor any other Australian ever played for England.—Yours, etc.,

OLD PLAYER.

TEAMS ARE AMATEUR

Editor of Examiner:

Dear Sir.—England won the series of test matches in Australia by a good margin. It was, as I pointed out, a struggle between mother and daughter in sport, and in one of the most beautiful games in the world. In the eyes of the sporting world, however, the side which always plays professionals, and not always natives at that, is not on exactly the same level as that country (Australia) whose teams are always amateurs and natives of Australia. The news of the recent victory, however, was headlined across all the great English papers. In England they recognize Australian supremacy in amateur cricket, as in tennis, which is, however clearly amateur in all countries where it is called so. Australia for years ruled the water in sculling. She sent some of the finest fighters like Jackson, the colored man, who even entered the ring. Fitzsimmons called himself an Australian, but was born in Cornwall, England. But the fact that Australia is supreme in amateur sport is not nearly so wonderful as the fact that South Africa is on a level with Australia in amateur cricket, and the West Indies almost on a level. In amateur sports the supremacy went years ago from Scotland and England to France and the United States in golf and tennis. Women in sport from both the United States and France have far excelled Old Country girls and Australia, too, while Canadian girls are runners and jumpers. The Olympic Games showed the world what amateur sport is and who is supreme except in cricket. Canada excels at only one game, and that is hockey. New Zealand, whose population is only one million, is champion of the Empire in football. We have had some good fighters and skaters and oarsmen, but Australia is champion sport of the Empire with South Africa and New Zealand second in some things and, England and Canada next. Even in rifle shooting Australia leads. —J. B

FINANCIAL and MINING REVIEWS

To-day's Quotations

Closing Figures on Principal Active Stocks

Grain—New—Mines York—Canadian

TORONTO STOCKS

Supplied by BIGGAR, TURNER & CRAWFORD Peterborough

2.30 P.M. Quotations

	High	Low	Last
Abitibi	42	42	42
Bell Telephone	169	169	169
Brazilian	81½	78	79
Brit. Amer. Oil	54	53¾	54
Brompton	35	34	34
Building Prod.	43	42¾	42¾
Canada Cement	31½-2	31½-2	31½-2
Canada Dry	79¾	78¾	79¾
Canada Malting	31	30½	31
Can. Canners, 2nd	23	22½	23
Can. Ind. Alcohol.	41	40	40½
Can. Pacific Rly.	242	241¾	242
Carlings	31	31	31
City Dairy.	80	80	80
Distillers.Seagrams	19¾	19	19
Hiram Walker	85½	82¾	82¾
Int. Nickel	56	55	55⅞
Int. Petroleum	57½	57	57
Imperial Oil	101	99¼	99½
Loblaws.	105	104	104½
Massey Harris	92½	92	92½
McColl Frontenac	32	31¼	32
North. Bakeries	39	39	39
Page Hersey	130½	130	130
Steel of Canada	265	265	265
Stand. Paving.	32½	29	31½
Serv. Stations	69	67½	68½
Cockshutt Plow	45½	45	45
Durant	21½	19	19
Super Test.	38	37	37½
Can. Dredge	65	64	65
Mond	94½	94½	94½

MINING STOCKS

Over F. G. OKE & COMPANY Wire

2.30 P.M. Quotations

	High	Low	Last
Abana	360	350	355
Amity.	30	..	..
Aconda	14	13	13
Ajax Oil	48½	43	48½
Amulet	350	340	345
Ankerite	19A	..	..
Apex.	4A	..	..
Area.	15½	15	15½
Argonaut	1⅞	1¼	1⅞
Arno.	30	28	29
Baldwin.	3½	3¼	3¼
Barry Hollinger	38	37½	37½
Bathurst Mines	30	..	..
Beaver.	95B	..	..
Bedford.	55	54	54
Bidgood.	45	42	42
Buckingham	9	8½	9
Capital Rouyn	8¾	8½	8½
Capital Silver	6B	..	..
Castle Trethewey	38	..	..
Cent. Manitoba	70	69	69
Chaput Hughes	9½	9	9
Columbus Kirk.	1½	..	..
Coniagas	200B	..	..
Corona.	3	..	..
Crown Reserve	14	12	14
Dom. Kirkland	1B	..	..
Dome.	1000	965	995
Duprat	3¼	..	..
Goldale.	15B	..	..
Goodfish	21	18	18
Granada	22	21	21
Grover Daly	2½	..	..
Hollinger	915	900	900
Howey.	119	118	118
Inter. Nickel	5600	5500	5580
Keeley	35	34	35
Jackson Manion	32	26	31
Kirkland Hunton	3½	..	..
Kirkland Lake	175	170	175
Kootenay Flor.	25	23	24
Lake Shore	1905	1900	1900
Laval-Quebec	8B	—	—
Macassa.	26	—	—
Malartic	91	90	90
McDougall.	57	55½	56½
McIntyre.	2100	—	—
Mining Corp.	450	435	435
Newbec.	37	35	35
Night Hawk	5½	—	—
Nipissing	330	—	—
Noranda	6575	6470	6500
Osico.	55	—	—
Peterson Cobalt	26½	25	26½
Pawnee Kirk	6¼	6	6½
Pioneer.	37	35	35
Potter Doal.	2½	2	2
Premier.	225	—	—
Ribago.	4	—	—
San Antonio	20	—	—
Stadacona	9	—	—
St. Anthony	60	—	—
Sudbury Basin	895	850	860
Sylvanite	215	—	—
Towagmac	320	—	—
Teck Hughes	915	910	915
Tough Oak.	10	—	—
Treadwell Pref.	1075B	—	—
Vipond.	90	88	90
West Dome Lake.	8½	—	—
Wright Harg.	215	200	205
Hudson Bay	2030	2000	2010
Sherritt Gordon	695	675	690
Mandy.	130	125	130
Pend Oreille	1075	1025	1075
Thompson Cad.	27	—	—
Graham Bosquet.	31	29	31
Siscoe Gold.	99	96	98
Mond Nickel	5500	5400	5500

NEW YORK MARKETS

Over STOBIE-FORLONG & CO. Wire

2.30 P.M. Quotations

Toronto—Understand that Noranda for the month of December has produced 3,800,000 pounds of copper. They have also run into 250 ft. of high grade ore 350 ft. west of the shaft, in the direction of the Murray property. The stock looks very attractive at present prices.—Sig. Anderson.

Toronto— We hear that developments on Amulet during the past ten days have been the most important of any on this property in the last fifteen months. Yesterday's buying in the market was particularly well informed.—S. F. Co.

Toronto—On Noranda—a diamond drill, situated in a drift approximately 300 feet west of number 3 shaft, has been in ore from 500 feet level to an additional length to 215 feet, and at this time is still in ore. This may be a continuation of "H" orebody or possibly a new body. There is a distance of about 500 feet from "H" body to Murray boundary, which leaves a chance of the drilling being in this area. When this has been determined, the outcome will result extremely encouraging for both Noranda and Mining Corporation. The company have another drill situated further west of number 3 shaft, situated on 975 ft. level, driving a vertical hole, dipping a little to the northwest of number 3 shaft. It is not locally known if this campaign is on "H" orebdy or the recetnly rumored new body northwest of the diabase. The company is purchasing another drill, number four shaft is now down 275 ft. Output of three million eight hundred thousand pounds of blister copper for December last, recorded.—S. F. Co.

BIG MISSOURI

Toronto believes Consolidated Smelters no longer discounting bullish news coming from Big Missouri. Recent buying is said to be coming from excellent sources and we look to see stock go conliderably higher.

News From the Mines

Through Solloway, Mills & Company

Noranda.

We are now reliably informed that the drilling campaign from the 500 foot horizon of Noranda was directed towards the "H" orebody and was purely for informatory purposes. The drill was set up at a 75 degree angle, dipping north-west, and we understand the hole was put down 304 feet. Excepting the first 40 feet, the remainder of the hole was reported as being in high-grade copper ore.

Amulet.

According to advices received yesterday from Rouyn, another five-foot round has been taken out of the raise in the "C" orebody of Amulet. The most signifiant feature of this ore is the complete absence of zinc. Precious metal values alone, we are informed, will run as high as $10.00 a ton, and the copper will grade between 15 and 20 per cent. As no lateral work was done in this particular vicinity from the 125 horizon, it is not possible to give an estimate of the importance of this recent strike. However, the very high grade character of the ore is a most important feature in itself.

MANDY

Officials of Mandy report that sinking operations have been resumed and completion of the shaft to the 1,000 foot horizon should be effected in March. Foundations for the new compressor are practically completed, and when this machinery is put into operation enough air will be provided to operate several more drills, with a consequent speeding up of underground operations.

NORANDA

Lower level lateral work at Noranda continues to confirm previous diamond drilling indications. On the 725 foot level a crosscut with the face still in ore has been driven for slightly more than 125 feet, showing a grade of from 12 to 15 per cent. copper with some gold values. On the 975 horizon drifting has been carried for 100 feet east and west, with similar results. Much additional ore is being indicated in the "C" orebody, which on the upper levels was comparatively low grade, similar to "H." Diamond drilling between the 500 and 700 foot levels is showing much high-grade copper ore, and there appears to be a striking improvement in grade with depth.

MOND NICKEL

We are now informed that the drift at the 2,800 foot level in the Frood Extension has been advanced for a distance of 600 feet from the crosscut and is all in ore with an average value of $48 gross per ton. Three crosscuts have been driven across the ore zone, indicating widths of 180, 160 and 130 feet respectively. Although the shaft has been completed to the 3,300 foot level, no lateral work has been carried out below the 3,100 foot horizon. It is now believed that the bottom of the shaft may be pumped out to permit exploration of this lowest horizon. Diamond drilling has indicated that the ore grows progressively richer as greater depths are attained, and later work to date has proved these indications.

The diagram shows the proposed development of the Great Lakes and Atlantic Canal and Power Company in the province of Quebec to proceed with which authority will be sought at the next session of the Dominion parliament. The proposed development proceeds from a point close to Valleyfield, Quebec, along the St. Louis river to Laprairie basin, where it is estimated 2,800,000 horse-power can be developed within the next four years. From there, in the discretion of parliament, the line would run to a point south of Montreal or a canal would be constructed from Laprairie basin to the Richelieu river and so on to Sorel. Deepening of the St. Lawrence at Sorel is making the same water level on the Richelieu and St. Lawrence and eliminating the necessity for the lock at St. Ours on the former river. The plan of the Great Lakes Co. is alternative to the proposal of the Beauharnois Co. to proceed by way of Melochville to Lake St. Louis and the Laprairie basin. Promoters of the Great Lakes Co. announce that they will be able to provide the Ontario Hydro Commission with energy at $12 per horsepower when their undertaking is completed as compared with a price of $16 now paid by the Hydro for power developed at Gatineau on the Ottawa river. They add that they will deliver the power to Hydro at the interprovincial boundary and that Hydro would not be obliged to incude any heavy capital outlays for new transmission plant over which to deliver the power to consumers throughout this province.

Prices Lowest For Week On Livestock Exchange

TORONTO, Ont., January 10 (Canadian Press). — Cattle receipts 96. Trade was slow on the Toronto Live Stock Exchange with prices from 50c to 75c lower for the week.

Calves, receipts 9. Calves were steady at $15.50 for top.

Hog receipts 184. Hogs were steady at $9.75 f.o.b. for selects or $10.75 off car.

Sheep receipts 70. Lamb trade was slow, with low early sales.

Wheat and Corn Declines, Oats Market Is Firmer

CHICAGO, Ills., January 10 (Canadian Press). — Wheat prices underwent an early setback to-day and corn also declined. European markets failed to reflect fully yesterday's upturns on this side of the Atlantic, and conditions suggested that foreign buyers were not following advances either in wheat or corn. Opening unchanged to 1c higher, Chicago wheat soon declined all around. Corn started unchanged to ⅝c off, and subsequently showed a moderate general drop. Oats were firm. Provisions also tended to advance.

CALGARY OIL GOSSIP.

Okalta No. 2—In thirty-six hours' test produced 225 barrels. This well offsets Foothills No. 2. This production, however, possibly due to some accumulation before they began pumping. By end of week definite test might be possible.

Okalta No. 4—Timbers for derrick ordered.

Mayland should be drilling to-day. Alterations have been made more more quickly than expected.

NEW YORK, N. Y. Jan. 10. —(CP) —Foreign exchange steady, demand rate (in cent). Great Britain 4.84 3-4. Canadian Dollars at 1-4 of one per cent Discount.

Past Year a Record For Dominion Life

A fifteen per cent increase in new business over the preceding year, is the record established by The Dominion Life Assurance Company of Waterloo during 1928.

With actually $30,033,000 of business recorded for the twelve months, the company exceeded the high objectivev set at the beginning of the year, at the same time showing an increase in business of more than $4,000,000 over the preceding year.

Although enjoying steady, consistent development since its establishment forty years ago, the growth during the past ten years has been particularly phenomenal—the company having quadrupled in size during the decade and now having over $125,000,000 of insurance in force in Canada.

You will find many things in the Classified Ads. of The Examiner.

FINE PROGRESS IS BEING MADE IN MANITOBA

North Part of Province Is On Eve of a Great Expansion Era.

BIG UNDERTAKINGS.

Province Will Take Its Place Among Mineral Producers of Dominion.

OTTAWA, Jan. 10.—The pre-Cambrian region in northern Manitoba and more particularly that area adjacent to the Saskatchewan boundary now stands on the threshold of a huge mining expansion. With the progress that has been made in railway construction, mine development and exploration, northern Manitoba is now about to take its place among the mineral producers of the Dominion. The major operations are at Flin Flon and Sherritt-Gordon mines. A part of the Flin Flon's large ore body extends over into Saskatchewan, but the Sherritt-Gordon mine is thirty miles east of the Manitoba-Saskatchewan boundary. Another property, the Mandy Mine, famous for its remarkable shoot of high grade copper ore, which was worked to a depth of 225 feet between 1916 and 1919 and produced over $2,000,000 worth of copper ore, is located about three miles southeast of the Flin Flon and one mile east of the Saskatchewan boundary. Numerous other properties which are spread over a wide area and which can reasonably be expected to contain the nucleus of valuable mines are being explored and developed by the many mining companies operating in this district. Although no attempt has been made to prove the Flin Flon ore body below 900 feet, it is estimated that their is sufficient ore in sight above this level to keep a 3,000 ton smelter going for twenty years.

Construction Held Up

Actual construction of this smelter has necessarily been held up during the past season awaiting adequate transportation, but the completion of the Northern Manitoba railway from The Pas to Flin Flon in record time now assures an early start on this large undertaking as well as on the 36,000 horsepower hydro-electric plant at Island Falls seventy-five miles farther north. In the construction of the latter, many thousand tons of freight will have to be hauled more than seventy miles over iced roads by tractors through a veritable wilderness. This freight will include 16,000 tons of cement and fifty or more pieces of machinery ranging from twelve to twenty tons each. Coupled with this huge construction program of smelter and power plant is a 75 mile power transmission line. The draining of a part of Flin Flon lake, in order to mine a part of the ore by open cast is in itself an engineering feat of considerable magnitude. It is expected that within a few years a town with a population of 5,000 and provided with light, water, and other modern conveniences will have grown up.

Diamond Drill Campaign

In the vicinity of Kississing Lake, the Sherritt-Gordon mines have added greatly to the known mineral resources of this region. A systematic diamond drill campaign has been adding consistently to the known extent of this huge deposit, while an energetic program of development under ground has been rapidly placing this property in shape for production. Surface diamond drill results would appear to indicate that the ore zone of this property has a total length of 13,000 feet or two and one half miles. The present underground work is being carried on by means of two shifts 7,000 feet apart. The recent announcement of the Canadian National Railways guarantees early rail transportation for this very important and promising property.

In order to lend all possible assistance to the development of the mineral resources of northern Manitoba, the Department of the Interior last summer established an office at The Pas in charge of an experienced mining engineer. This office not only undertakes the supervision of the technical field work in the administration of the mining regulations but through it the Department at Ottawa is brought into close personal contact with the problems of those working in the district.

ACTIVE MARKET TORONTO CURB

Market Tone Irregular, With Sharp Increases in Some Issues.

TRADING SCATTERED.

TORONTO, Ont., Jan. 10. —(Canadian Press). —An irregular market spotted with sharp increases in some issues, and losses in others marked the Toronto Stock Exchange to-day. Trading was active and was scattered throughout the list.

Lake Superior gained 3 points to 24 1-2. Weston at 103. General Steel Wares at 41. East S. Products at 42. Western Canada Flour at 38 and Consolidated Sand and Gravel at 20. Each adqvanced two points. Loblaw gained 1 1-4 to 104 1-2. Muirheads was strong and gained 1-2 to 9, while Photo Engravers advanced 1 1-2 to 42.

Abitibi dropped 2 to 42, Brazilian 2 to 78 1-2. Walkers 1 to 84 1-2. Maple Leaf 5 to 155. Massey-Harris 1-2 to 92 1-2 and International Nickel new 3-8 to 55. Farmers Dairy at 31 and City Dairy at 80 were each up one point.

B. C. Packers gained 3-4 to 30 3-4. Canada Malting 1-2 to 31. Seagrams 1-2 to 19 11-2. Northern Bakeries 1-2 to 39. Con. Sand and Gravel 2 to 20. Super Petroleum Vt. 2 to 39 1-2. Tamblyn 1 1-8 to 54 and Waterloo 3 3-4 to 33 3-4. Imperial Oil was down 1-2 at 101 and Service Station 1-4 at 68 1-4. While Super Pete common. International Petroleum, British American Oil and McColl-Frontenac were unchanged.

PRICES ADVANCE ON WALL STREET

Easier Credit Conditions Tend To Strengthen New York Market.

BUYING FEATURES.

NEW YORK, N.Y., Jan. 10 (Canadian Press).—Easier credit conditions and favorable trade news, including an unexpectedly large increase of 303,712 tons in the unfilled orders of the United States Steel Corporation last month, provided the groundwork for another brisk advance in prices in to-day's stock market. Renewal of selling pressure against some leading industrials caused a temporary sinking spell around midday, but fresh buying support was quickly supplied, and a long list of issues advanced 3 to 10½ points above yesterday's final quotations.

Maintenance of the Bank of England's discount rate at 4½ per cent. allayed fears of any immediate increase in the new York Federal Reserve Bank rediscount charge, as Wall Street has been led to believe that a higher London rate would precede any advance here. Call money renewed at 6 per cent for the first time since mid-November, and the financial district looked for a large reduction in brokers' loans after the close of the market.

Allied Chemical came back into the speculative spotlight by soaring 10½ points to a new high record at 259. American Machine and Foundry, National Bellas Hess and Radio (old) all sold 9 points higher.

Among the many other issus which sold at their best prices in years, if not for all time, were Electric Auto-Lite, America Steel Foundries, Commonwealth Power, Otis Elevator, Continental Baking A, and B, Real Silk Hosiery, Worthington Pump B, Stewart-Warner Speedometer and Underwood Elliott Fisher, the last named responding to the announcement of the acquisition of the Neidich Process Co., manufacturers of typewriter supplies.

Ed. Morris, Boston Red Sox pitcher; Irving Cloud of the Eastern Shore League; George Burdine of Evansville of the Three-I League; Jack Crouch of Wichita Falls; Carle Boone, Indianapolis, and Cecil Jones, Mobile, have reached Balboa in the Canal Zone to participate in the Winter League games there.

FIRMER TONE PREVAILS ON MINE MARKET

Gains and Losses Slight in Active Trading Session.

NORANDA DROPS.

Bathurst and Crown Reserve Among Securities To Advance.

TORONTO, Ont., Jan. 10 (Canadian throughout the market on the Standard Mining Exchange to-day. Noranda dropped 25 to 64.50, after it had gone up to 65.75 during the morning. Pend-Oreille, too, dropped 25 cents to 10.75.

Gains and losses were very slight, while trading was active among both listed and unlisted securities. Bathurst gained 1 to 30, Crown Reserve 1½ to 13, Graham 2½ to 30½, Hollinger 15 to 9.15, Kootenay Florence ½ to 24, Siscoe 1 to 98, St. Anthony 1 to 59, Sudbury, 5 to 8.80; Vipond, 1 to 90, Big Missouri 2 to 98; Jackson-Manion, 3 to 28, and Mandy Mines 5 to 1.30.

Hudson Bay dropped 30 to 20.10, Abana 5 at 3.55, Aconda 2 at 13, Bidgood 2½ to 43, Lake Shore 25 to 19.00, McIntyre 15 to 21.10, Mining Corporation 20 to 4.35, Sherritt-Gordon 5 to 6.90, Towagmac 10 to 3.20, and Wright-Hargraves 5 to 2.05.

First Sip Shows How Different

Buckley's Mixture is quite unlike old-style cough syrups. It's a scientific combination of proven medicines. Very pleasant to take, yet literally acts like a flash in relieving Coughs, Colds, Bronchitis, Lagrippe, "Flu" and other dangerous developments. The first dose stops a coughing spasm —and there are 40 doses in a 75-cent bottle. At all druggist's —and *guaranteed!*

W. K. Buckley, Limited, 142 Mutual St., Toronto 2

BUCKLEY'S MIXTURE

Acts like a flash—a single sip proves it.

75c and 40c

Depot for Spratt's Dog and Gold Fish Foods, Bird Seeds and Remedies.

This season's Gold Fish, Guaranteed Singing Canaries, Hen Birds, Love Birds, Parrots and Java Sparrows.

Also a full line of Home Brew Supplies and accessories.

Peterborough Pet Stock and Home Brew Supplies

178 Simcoe Street

Free Delivery. Phone 321

Buy A Home Read the CLASSIFIED ADS

And its flavour is the finest in the world.

"SALADA" TEA

'Fresh from the gardens'

NEWSPRINT MANUFACTURE OVERSTEPS CANADIAN MARKET

Consumption Did Not Keep Pace With Fast Growing Production.

RE-ORGANIZATIONS MADE.

Consolidations Will Be Effective in Bringing About Economics in Operation.

TORONTO, Ont., Jan. 10 (Canadian Press).—Great activity and a great deal of expansion marked the past year in Canada's pulp and paper industry, writes A. E. Cadman of the Canadian Pulp and Paper Association. Especially did the newprint branch of the industry develop rapidly, with several new mills, new paper towns at Spruce Falls and Dolbeau and increased production of existing mills. The expansion, however, proceeded at a more rapid pace than the consumption of newsprint, and mills were forced to operate on reduced schedules, even then surpassing the previous year's output by a large margin.

Many re-organizations and consolidations took place during the year, which will be effective in bringing about economies in operation, and it is expected that co-operation on the part of the manufacturers will overcome some of the difficulties and result in further strengthening of the industry.

Production of newsprint in 1928 was on a larger scale than in any previous year, and when the complete figures are available it is probable an increase of about 14 per cent will be shown. For the first ten months of 1928 the output of the Canadian mills amounted to 1,949,165 tons, compared with 1,710,230 tons produced during the corresponding months of 1927. By way of comparison it may be pointed out the production in the United States declined from 1,248,822 tons in the first ten months of 1927 to 1,169,215 tons in the ten months of 1928.

The bulk of the newsprint manufactured in Canada is exported to the United States, which takes each year about 90 per cent. of the total exports. Greatly increased shipments were made, however, to Great Britain and South America, while exports to Australia, New Zealand and South Africa were a little above 1927 figures.

Grades of paper other than newsprint find their principal outlet in the domestic market, and the mills making these grades have benefitted from the satisfactory business conditions prevailing throughout the dominion in the past year. Production of fine papers has been on a larger scale than in the previous year and the mills have been able to operate close to capacity. Development of the book-paper industry has been retarded to some extent by increased importations of this grade of paper made possible by a change in the Canadian tariff permitting a drawback of 80 per cent. of the duty on paper imported for use by magazines and periodicals.

Fine papers are not exported from Canada to any great extent as tariff walls and European competition are formidable obstacles to the development of foreign markets. Australia, New Zealand and Great Britain are our best markets for these grades, says Mr. Cadman, but shipments in 1928 were somewhat smaller than in the previous year.

Voice of the People

Letters to be printed in the Voice of the People column must be received at The Examiner Office on the day before it is desired to have them published.

THE POULTRY SHOW.

To the Editor of The Examiner.

Dear Sir,—I have been interested in the appeal being made by the directors of the Peterborough Poultry Association for a liberal patronage of this very important show on the part of the general public.

I had the pleasure of visiting the exhibition on opening night and was impressed, not only with the number of entries, but also with the quality and variety of the birds shown.

The poultry industry is assuming large proportions in the Dominion This is evidenced by the fact that at the World's Poultry Congress, held in Ottawa last year, there was an attendance at the annual meeting of upwards of five thousand people, with representation from forty-four different countries.

In the Province of Ontario the value of poultry and poultry products amounted last year to the very respectable sum of upwards of $41,000,000. The same report intimates that there are upwards of 19,000,000 head of poultry in the Province of Ontario.

I would like to appeal for a generous patronage at the show on this the closing night.

James Dutton, President, Peterborough Chamber of Commerce.

A strawberry contains about 89 per cent. water.

About three-fourths of the world's silk is used in the United States.

NO MEAL TOO HEAVY

For Guaranteed Capsules

Eat what you like and have no dread of indigestion when you take Pink Capsules For Indigestion. That is why druggist's everywhere give a cash-back guarantee when you buy Pink Capsules for ALL stomach trouble. Get them from McDermid Drug Co. and all good druggists.

Tire Chains AT REDUCED PRICES

You cannot afford to operate your car without chains, and you cannot afford to miss this Special Sale of Chains.

We have All Sizes of Chains for both Passenger Cars and Trucks.

WEED—DREADNAUGHT— PEERLESS GOODYEAR RUBBER CHAINS

WATSON'S

TIRE AND RADIO SUPPLY CO.

446 George Street. Phone 968

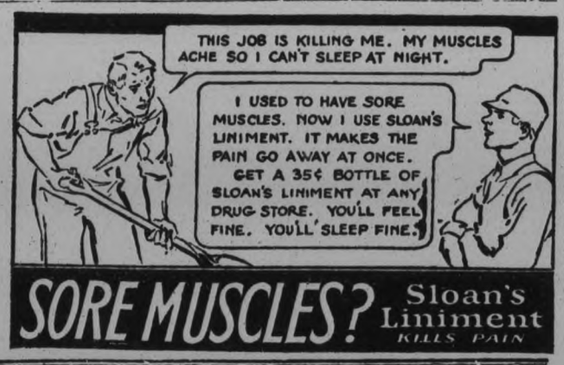

SORE MUSCLES? Sloan's Liniment KILLS PAIN

F. G. OKE & CO.

MINING STOCK BROKERS

TORONTO, ST. THOMAS, WINDSOR, LONDON, LINDSAY, BARRIE, KITCHENER, ORILLIA.

Local Office:

172 Charlotte Street - Peterborough

'Phone 2593

FREE! FREE!

A Package of your favorite Tobacco with Every 75c or $1.00 Pipe, purchased at our Store on Friday or Saturday of This Week.

NOTE.—This includes Edgeworth, Prince Albert, Herbert Tareyton, and all grades of Tobacco.

LeBarr's Sporting Goods

160 Charlotte Street - 'Phone 2140

Cigars, Cigarettes, Lighters, Pouches, Etc., at Reduced Prices

COMMANDER IS ASKED TO QUIT OFFICE

(Continued from Page 1)

the return to health of the General, which in any case will be some months.

The Mail also understands that General Booth proposes to appoint a commission to inquire whether any change in the Army is desirable, and if so, to what extent.

The official statement issued from Sunbury court on to-day's development was as follows:—

Expresses Appreciation

"The council resumed its sitting this morning, and after the usual opening services proceeded at once to consider business in connection with a letter of January 6, received from the General. As a result of the deliberations following reception of this letter, the council resolved to communicate with the General and submit to him the following resolution which was passed by the council without a dissentient vote:

"'The council desires to place on record its high appreciation of the life and labors of the General and joins him in gratitude to God for his partial restoration to health, and expresses the hope that this improvement may be maintained;

Suggests Retirement

"'The council being, however, unable to see the practicability of the suggestion made by the General, and realizing that it is most unlikely that at the General's advanced age he can ever recover sufficiently again to take up the burdens under which he collapsed; takes the opportunity of requesting him to co-operate with the council in securing the future welfare of the Army and to that end it resolves that; the General being, as his doctors assure us, capable of considering important questions and giving decisions thereon, the president, vice-presidents and five members of the high council be deputed to see the General and suggest that he should now retire from office, retaining his title of General and continuing to enjoy the honor and dignities attached thereto'."

SENATOR ROSS DIES AT GUELPH

(Continued from Page 1)

leader in the Senate is deeply regretted among his associates here, where he was held in high esteem.

"I am deeply grieved," said Sir Robert Borden, "by the tidings that the Honorable W. B. Ross has passed away. For more than half a century I have known him intimately, and especially during the early years of our professional careers in Halifax we were close friends. That friendship has never been interrupted and I have always entertained for him a warm affection and admiration. He was a man of distinguished ability of the highest character; of generous instincts and of broad outlook. His death is a distinct loss to the public life of our country."

Sir George Foster commenting on the passing of his associate in the Senate said:

"It is with deep regret that I have heard the sad and unexpected news of the death of Senator Ross, leader of the Liberal-Conservative Party in the Canadian Senate. Although Senator Ross has not been in robust health for several years past, he nevertheless had been able to perform his responsible duties in his accustomed thorough and conscientious manner. His death is a distinct loss to the public life of Canada and particularly so to the Liberal-Conservative Party in the Senate. An able lawyer, a wise counsellor, and a loyal and sympathetic friend, his passing leaves a vacancy very hard to fill."

Three Vacancies

The death of Senator W. B. Ross, Conservative leader in the Upper Chamber, creates the third vacancy in the Senate. More important than that, it leaves the post of Conservative leader vacant. Indications now are that there will be no appointment to this post until parliament meets next month. Then, when the members of the Conservative party in the Senate are all here, it is probable that the selection will be made.

Time is rapidly wiping out the Conservative majority in the Senate, and the two parties are now almost even. Strictly speaking the Conservatives have still a majority of one, but in actual practice this will not necessarily work out. Senator J. G. Turriff, the only Progressive member on the floor of the upper chamber, may, by voting with the Liberals, place the government party on a par with the oppcsition. As a matter of fact there are frequently a number of absentees in the Senate, and the actual majority on any division may be very much affected thereby now that the parties have drawn almost even.

Since the serious illness of Senator Ross, there has been some conjecture as to who would succeed him in the event of his being unable to attend the coming session of parliament. It is difficult, however, to arrive at any definite idea of the probability until the Senators meet. Senator R. L. Calder has been mentioned as a possibility for the post of Conservative leader. Senator G. D. Robertson, a former member of the Meighen Government, is also a possibility. The matter will be settled probably next month.

There are now 48 Conservative Senators; the Senate when all the vacancies are filled has 96 members.

Railway Time-Tables

CANADIAN PACIFIC RAILWAY
(Corrected to date)

Going East—

8.10 p.m.—Indian River, Norwood, Havelock. Daily except Sunday.

11.59 a.m.—Havelock, Tweed, Kingston, Smiths Falls, Ottawa, Montreal, Quebec, Boston and New York. On Sunday to Havelock only.

12.36 a.m.—Havelock, Tweed, Kingston, Perth, Ottawa, Smiths Falls, Montreal, St. John, Boston and New York. Daily except Saturday. Sleepers Montreal and Ottawa.

1.50 a.m.—Havelock, Tweed, Perth, Smiths Falls and Ottawa. Daily.

Going West—

4.55 a.m.—Myrtle, Toronto, Guelph, Goderich, Hamilton, Galt, Woodstock, St. Thomas, London, Chatham, Detroit, Chicago and New York. Daily.

5.50 a.m.—North Toronto, Agincourt, Owen Sound, Orangeville, Teeswater and Brampton. Daily except Sunday.

7.35 a.m.—Toronto, Hamilton, Brantford, Buffalo, New York, Galt, Woodstock, London, Chatham, Detroit and intermediate points. Daily except Sunday.

7.00 a.m.—Bethany, Lindsay, Orillia Port McNichol, Midland, and intermediate points. Daily except Sunday.

3.30 p.m.—Toronto, Hamilton, Buffalo, Rochester, Boston, Woodstock, London, Windsor, Detroit, Chicago, and intermediate points between Peterborough and Toronto. Makes connection with the Trans-Canada Limited for Winnipeg and Vancouver. Daily.

6.30 p.m.—Lindsay, Toronto and intermediate points. Daily except Sunday.

CANADIAN NATIONAL RAILWAY TIMETABLE
(Corrected to date)

Train No. 96—7.15 a.m., for Port Hope, Oshawa, Toronto and makes connection for points on main line east.

Train No. 93—8.20 a.m., for Lindsay, Blackwater, Orillia, Midland, North Bay and Toronto.

Train No. 371—8.30 a.m., for Lakefield.

Train No. 98—8.35 a.m., for Hastings, Campbellford, Belleville and connecting with the International Limited for Kingston, Brockville, Montreal, Halifax, Portland, Boston and New York.

Train No. 92—12 noon, for Port Hope, Oshawa, Toronto, Guelph, London, Chicago, Hamilton, Buffalo, New York and Philadelphia.

Train No. 100—12.15 p.m., for Keene, Hastings, Campbellford, Belleville; connecting with the "Inter City Limited" for Ottawa, Montreal, Quebec and Halifax.

Train No. 373—12.10 p.m., for Lakefield.

Train No. 95—5.15 p.m., for Lindsay, Orillia, Midland, Toronto, making connection with the "Confederation" for Sudbury, Winnipeg and Pacific Coast points.

Train No. 99—8.05 p.m., for Lindsay (Saturday only).

Train No. 94—8.50 p.m., for Port Hope, Kingston, Montreal, Quebec, Halifax, Boston, New York and carries through sleeper Peterborough to Montreal.

OFFICE TEAM LEADS LEAGUE

Tool Room No. 2 Crew Defeated 3-1 in C.G.E. League Fixture.

CLOSE CHECKING FEATURES.

The Office Hockey Team in Group 2 of the C.G.E. Works' League jumped into the lead last night by trimming the Tool Roome No. 2 team 3 to 1.

The going was fast but both teams lacked combination, lone rushes and close checking being a feature of the play. Weir, Tuck and Playford were outstanding for the winners while Roach and Milliken bore the brunt of the attacking for the Tool Makers.

The teams:—

Tool Room—Goal, H. Hollingsworth; defence, Connors and Craig; centre, Roach; wings, Milliken and Graham; subs. Snowden, Hughes.

Office.—Goal, Adamson; defence, Beavis and Weir; centre, Tuck; wings, Playford and C. Hall; subs., Gray, Payne and Whatley.

Summary:

1	Office	Weir
2	Office	Tuck
3	Tool Room	Milliken
4	Office	Weir

Penalties—Weir.

GIANTS NEED NEW OUTFIELD

McGraw To Re-organize Pitching Staff For 1929 Outfit.

NEW SECOND BASEMAN.

NEW YORK, N.Y., Jan. 10 (Canadian Press).—John J. McGraw, manager of the New York Giants, probably will have to go into many a huddle with J. himself and his new assistants, Ray Schalk and Bert Niehoff, before he decides on the permanent personnel of his 1929 outfit.

Second base, the outfield and pitching staff will give the veteran manager food for much thought.

Three-fourths of the 1928 infield cast will remain, Bill Terry at first base, Travis Jackson short, and Fred Lindstrom at third. Second is uncertain. Andy will play the bag, but whether it is to be Reese or Cohen remains to be seen. No matter which Andy is given the assignment, the other will remain on call.

McGraw thinks the outfield problem may develop into an abundance of riches. He added a clever and experienced major league performer to his club when he procured the services of Fred Leach by trade from the Phillies, and Eddy Roush, Melvin Ott and Jim Welch are brought over from last year. If he should decide to have two outfields, he has Tony Kauffman, a reformed pitcher, Art Veltman and Chick Fullis to complete the array of talent.

A woman graduate of Glasgow University has become Scotland's first woman minister.

SMALL STORES ARE SURVIVING ON TRADE

Drygoods Business Still Has Place For the Small Merchant.

MONTREAL, Que., Jan. 10. — (By the Canadian Press). —Assuring the members of the Montreal Wholesale Dry Goods Association that the day of the small retail merhant is not yet ended, J. V. Porteous, retiring president of the association, at the annual meeting said these small stores required the complete service which the legitimate wholesaler alone could give. Stating the wholesaler had one of the most difficult tasks in the whole chain of distribution to perform, Mr. Porteous said "The retailer is vitally interested in the future of the wholesaler, who has one of the most difficult tasks in the whole chain of distribution to perform. I am therefore of opinion that a large volume of business will pass through wholesale channels for many years to come."

CURLING RESULTS.

The result of the scheduled curling games last night, were:—

Davidson	8	vs. Best	14
Widdess	15	vs. Kay	10
Oke	6	vs. Hall	14
Turner	4	vs. Westbrook	11

In the elimination tankard played in the afternoon, the results were:

Widdess	15	vs. Oke	14

An extra end had to be played in this game before a winner could be declared.

McDermind	9	vs. Bacon	19

In the district elimination the results were:—

Penrose	10	vs. Sedgwick	22

STRUGGLE STARTS OVER SUCCESSION

Grand Duke Cyril is Considered in Line For Head of Russian Royalists.

CANNES, France, Jan. 10.—(Canadian Press).—The struggle for succession to the position held by Grand Duke Nicholas as official leader of the Russial Royalists, seemed to-day to have already started although the tomb had just closed over the Grand Duke's remains.

Neither partisans of Nicholas, however, nor those of Grand Duke Cyril, whom Russians regarded as the rightful ruler of their native land, have yet made formal declarations. Partisans of Nicholas were known to believe that his papers would contain his views as to his successor. Those who favored Cyril considered that any choice but him would be impossible.

QUICK PILE RELIEF

Dr. Leonhardt's Hem-Roid is guaranteed to banish any form of Pile misery, or money back. It gives quick action even in old, stubborn cases. Hem-Roid is a harmless tablet that removes blood congestion in the lower bowel—the cause of piles. It brings joyful relief quickly and safely or costs nothing. McDermid & Jury, Bond"s Drug Store, and druggists everywhere sel. it with this guarantee.

OVEN EXPLODES

STRATFORD, Ont., Jan. 10 (Canadian Press)—Mrs. James Meeks, 61, of 32 Cherry street, this city, died in the General Hospital here to-day. She was severely burned yesterday afternoon when an explosion occurred while she was rendering fat in the oven of an electric stove.

WOMAN JUSTICE.

Jean Norris, famous woman judge of the domestic relations court of New York, arrives in Canada on Sunday for a fortnight's visit.

TROOPS ORDERED TO DEMOBILIZE

Paraguayans Who Were Called To Colors During Crisis Will Disband.

ASUNCION, Paraguay, Jan. 10. — (Canadian Press)—President Guggiari has signed a decree demobilizing the troops that were called to the colours when the dispute with Bolivia became acute.

It was learned from a reliable source to-day that Dr. Eligioayala, Paraguayan delegate to the Pan-American arbitration conference, would be appointed a Paraguayan member of the commission of investigation and conciliation created by the protocol signed at Washington for the settlement of the Chaco incident.

APPOINTED ENVOY.

Michael MacWhite Will Represent Irish Free State at Washington.

DUBLIN, Irish Free State, Jan. 10 (Canadian Press). — Michael MacWhite, who has represented the Irish Free State at Geneva since 1922, has been appointed Minister to Washington to succeed Timothy Smiddy, recently transferred to London as High Commissioner.

ORDER IS RESCINDED.

ST. MARY'S, Ont., January 10 (Canadian Press). — The Board of Health yesterday rescinded a recent order which closed all public gathering places, including places of amusement and worship. The board's action followed abatement of the influenza epidemic in the district.

NEW YORK CLAMORS FOR MORE SCORING

Three Low Scoring Games Between Gotham Clubs Raises Old Cry.

NEW YORK, Jan. 10—That old hockey cry of "more goals' has broken out in New York with renewed force within the last few days, due in part to the almost goalless contests staged between two of the league's bitterest rivals, the New York Rangers and the New York Americans. These teams have clashed on three occasions this season and have recorded the grand total of three goals, the A's getting two and the Rangers one. Their last game ended in a scoreless tie and since then there has been much criticism regarding the hockey rules by fans and critics alike.

William Dwyer, owner of the Americans, announced yesterday that he would move at the next meeting of the National Hockey League for a change in the playing rules, with a view to producing more scoring.

On the other hand Lester, Patrick, manager of the Rangers, believes that the present rules do not need any revision. He claims that his team have done a fair amount of scoring in most of their league games and that the only reason they do not cage the puck more against their intracity rivals is because the A's present an airtight defensive system, which is almost as effective as the famed "Kitty-bar-the-door" style of game perfected some years ago.

Favor O. H. A. Rules.

Tommy Gorman, manager of the A's Captain Lionel Conacher and Billy Burch, star centre, advocate the adoption by the National Hockey League of the rules of the Ontario Hockey Association. This trio believe that the O. H. A. style would open up the game and result in more scoring while the fans would be treated to more spectacular hockey.

"We are no more advocates of defensive hockey than are the Rangers or any other club in the league" said Gorman. "But just as long as the present rules are in vogue, we will be forced to adopt tactics to cope with those of our opponents. Just as long as the rules allow the Rangers to throw four men around their goal and allow Frank Boucher, centre player, to loaf around mid-ice, waiting for the pass out, we will keep Billy Burch our own centre man, back there to cover him."

STEAMER IS SAFE.

Norwegian Vessel Reaches Georgetown Harbor For Load of Potatoes.

CHARLOTTETOWN, P. E. I., Jan. 10. —(Canadian Press). — Fears for the safety of the Norwegian steamer Andres were dispelled to-day when she struggled into Georgetown Harbour from Corner Brook, Newfoundland, several days overdue owing to bad weather. She could not report as there was trouble in her wireless equipment.

The Andres to-day commenced loading potatoes at Georgetown for New York and Havana. Four other steamers are also loading at that port.

The average depth of the ocean below sea level is 12,600 feet.

The Adirondacks contain more than 100 scenic likes.

TWENTY-ONE DEATHS REPORTED FOR DAY

Continued Abatement of Epidemic Throughout Ontario Is Reported.

TORONTO, Ont., Jan. 10 (Canadian Press).—Despite an increase of eight deaths when 21 were reported at the City Hall overnight, medical authorities stated the influenza situation is considerably brighter. A continued abatement of the epidemic throughout Ontario is reported from the Provincial Department of Health to-day.

By the end of the week practically every hospital in the city will admit visitors, but only the nearest relatives of the sick person will be allowed to visit. No announcement regarding the admittance of visitors has been made by the Hospital for Sick Children.

While many patients were discharged from local hospitals their beds were taken by new patients, although the new number was not alarming.

RETURNING TO CANADA

LONDON, Jan. 10 (Canadian Press Cable).—Hon. R. B. Bennett, Leader of the Conservative party in Canada, is returning to the Dominion after a brief sojourn in Britain. He sailed on the steamer Majestic from Southampton yesterday for New York.

Ye Olde Firme Heintzman & Co

This Week's Victor Records

Come In and Hear These Snappy Numbers.

21771—Just a Sweetheart (Fox Trot) (Vocal Refrain) — Nat. Shilkret and the Victor Orchestra.

Was It Love? (Waltz) — The Troubadours.

21791—My Blackbirds Are Bluebirds Now (Male Quartet with Piano) — National Cavaliers.

The Song I Love (Male Quartet with Piano) — National Cavaliers.

21792—Sweet Dreams (Fox Trot) —Nat. Shilkrat and His Victor Orchestra.

How About Me? (Fox Trot) — Warings Pennsylvanians.

35919—Gold and Silver (Waltz)— International Concert Orchestra.

Emperor (Waltz) (with Pipe Organ) — International Concert Orchestra.

Order Your Sheet Music at

Heintzman Hall
'Phone 258
Cor. Hunter and George St.

A NEGLECTED COUGH
Usually Leads to Serious Trouble

PARKE'S COUGH BALSAM

will relieve that cough before it becomes serious. If taken in time. This old reliable remedy has been giving satisfaction for years in the treatment of coughs and colds.

50c

BOND'S DRUG STORE
GEORGE AND HUNTER.

Ford ½-Ton Truck, 1925 Model self starter, tires practically new, first-class running condition. A real bargain. Also Biggest Values yet in Cotton Bags, Wiping Rags, New and Second-hand Rubber and Leather Belting. All sizes always in stock.

WANTED.

Highest Cash Prices paid for all kinds of Scrap Iron, Metals, Auto Tires, Rags and Papers. Prompt Service.

Store and Garage to Let.

A. LOW & CO.
385 Bethune Street
'Phone 607—N. and Hol. 1027 or 3122W

GOITRE

Write for Free Booklet describing a home treatment for Goitre which has proven remarkably successful throughout Canada during the past ten years. Used and endorsed by many prominent physicians.

The Gercur Medicine Co.
Limited
Suite 53A at 33 Richmond St. W.
Toronto - Ont.

Hotel Empress on Tuesday, Jan. 15

J. B. KNIGHT

Will display a complete line of ladies' and gent's

HAIR GOODS

including Patent Structure. Advice on all Scalp Ailments and the use of Inecto Rapid. Phone Hotel for Appointment.

The W. T. Pember Stores, Limited
129 YONGE ST., TORONTO, ONTARIO.
2d-10,12-4950

VERY ATTRACTIVE JANUARY SALE of
Musical Bargains
AT
E. V. WARNE'S
325 George Street

1 Upright Cabinet Phonograph and 25 Records. A real bargain, only $59.00

1 Only Credenza Model Orthophonic, very slightly used. Regular price $385.00. Specially priced at $275.00

1 Console Model Genuine Orthophonic, in first-class condition. Only $160.00

1 Upright Sonora Phonograph. Looks like new. Was regular $285.00. Now $79.50

2 Small Radios, to clear at price of, each ..... $10.00 and $15.00

2 Only Balkite B Eliminators, at special price of, each $18.50

1 Five-Tube Fada Radio, complete, at a very low price of $90.00

1 Upright Piano, just like new, and fully guaranteed. Regular price $550.00. A real bargain at $285.00

E. V. Warne, 325 George St.

THE HOME OF THE ORTHOPHONIC.
HEAR ALL THE LATEST VICTOR RECORDS.

2d-10

THE BARS ARE DOWN

AT THE ROUTLY-BRAUND LTD. SELLING OUT SALE. ANOTHER BARGAIN FEAST IN FOOTWEAR PREPARED FOR

Friday & Saturday Selling

CHILDREN'S BOOTS	69c
YOUTHS' SHOES	$1.95
CHILDREN'S BOOTS	$1.29
MISSES' SLIPPERS	$1.00
MISSES' STRAPS	$1.98
MISSES' OXFORDS	$1.79
BOYS' BOOTS	$2.49
BOYS' BOOTS	$2.95
BOYS' OXFORDS	$2.95
LADIES' TIE SHOES	$3.95
LADIES' STRAPS	$2.95
LADIES' OXFORDS	$2.95
MEN'S OXFORDS	$2.95
MEN'S OXFORDS	$3.49
MEN'S BOOTS	$1.49
MEN"S BOOTS	$1.95
MEN'S BOOTS	$2.95
MEN'S BOOTS	$3.95

"HANDS UP" Ladies' Satin Straps

One Strap Satin Strap Slippers, with Cuban heels. Made on good fitting lasts. Solid leather soles. These Shoes sold regularly at $3.25. About 25 pairs to be cleared Friday and Saturday.....

And Buy Shoes Now CLOSE-OUT PRICE.....

$1.49

MEN'S BOOTS

Solid Leather Men's Velour Calf Bal. Boots, rubber heels; Black only. Regular $4.25 value. It will pay you to buy Shoes or Boots for Spring now.

SELLING OUT

$2.95

LADIES' ONE-STRAP SLIPPERS

Kid-lined, smart cut style Strap Slippers, with Cuban and spike heels, with rubber lifts. Both Patent and Kid Leathers. Range of sizes. Sold regularly for $4.75.

SELLING OUT

$3.00

CHILDREN'S BOOTS AND SHOES

Including Straps and Oxfords for Misses and Boys. The range includes Patent and Calf Leathers, both Black and Tan. All styles and sizes.

$1.39 to $2.49

SELLING OUT the Routly-Braund Ltd. 174 Charlotte St.

There are no cheaply made Sale Shoes being purchased and added to this stock to try and create a January sensation. This is a genuine Close-Out Sale.

WOMAN FACES MURDER CHARGE

Mrs. Annie Oldham is Being Tried for Murdering of Her Infant Granddaughter.

CHILD DIED IN 1922

TORONTO, Ont., Jan. 10.—(Canadian Press).—Mrs. Annie Oldham pleaded not guilty in assises yesterday before Justice Jeffrey, to a charge of murder by administering strychnine to Shirley Oldham, her fourteen months old granddaughter, born out of wedlock. The child died May 15, 1922, in the township of East Gwillimbury, where the accused lives.

Mrs. Oldham was found insane at the fall assizes in October, 1922, and has been an inmate of the Ontario Hospital for the Insane at Toronto since that time, until last Saturday when she was discharged from that institution as sane. She was immediately re-arrested.

Witnesses at the trial recalled how the accused had referred to the child as the devil, and had threatened numerous times to do away with it the first chance she had. They told of Mrs. Oldham's own admissions of giving the grandchild strychnine.

According to the testimony of Florence Oldham, mother of the dead child and daughter of the accused, the grandmother treated the new baby "just as any ordinary grandmother would do." Then her whole attitude changed and she could not stand to hear the baby cry. The baby was never left alone with the grandmother because, the daughter said, "she said she would do away with it the first chance she had."

SCRATCH AND BANK BOOK HOLD THIEF

(By Nea Service.)

NEWARK, N.J., Jan. 10.—A scratch on his face and a bank book lost in a scuffle at the scene of an attempted robbery forced a dapper youth to confess his guilt to police here recently.

A 14-year-old girl, Muriel Ainsworth, foiled the thief's attempt to rob the Ainsworth home, by screaming for help and beating off attempts to gag her. The robber retired to the street with the young amazon at his heels.

Then a policeman captured Frederick J. Ensor and Muriel identified him by scratches on his face and a bank book he had lost in battle with the young heroine.

APPOINTMENT EXTENDED

WASHINGTON, D.C., Jan. 10.—(Canadian Press).—Sir Esme Howard, British Ambassador to the United States, has been notified by the foreign office that his appointment has been extended until Feb., 1930. His regular term would have expired next month. Sir Esme has been stationed here for the last five years and is dean of the Washington diplomatic corps.

FIVE NATIONS LINKED BY AIR

Four Mail-Passenger Planes Inaugurate Pan-American Service.

AUSPICIOUS OPENING

MIAMI, Fla., Jan. 10.—(Canadian Press).—An international air line linking five nations with this country was inaugurated here yesterday with the departure of four mail-passenger planes of the Pan-American Airways for Havana, Porto Rico, and the Bahamas.

They bore an array of distinguished passengers, including Postmaster-General Harry S. New, William P. McCracken, Assistant-Secretary of Commerce for aviation and Miss Amelia Earhart, trans-Atlantic flyer.

Preceded by ceremonies which included playing of the British, Cuban, Porto Rican, Dominican and United States national airs, the first ship took off for Havana at 8.07 a.m. It carried 15 sacks of mail and four passengers, among whom were Mr. McCracken and Miss Earhart.

A second Havana plane, carrying more mail and one passenger, got away 16 minutes later.

The fourth plane winged away for Nassau, Bahamas at 9.05.

Multi-motored Amphibian planes, radio equipped, were used in starting the service over the 1,440 mile Pan-American route, which lies over Havana, Camaguey and Santiago, Cuba, Port Au Prince, Haiti, Santo Domingo City, Dominican Republic, and San Juan, Porto Rico, at the far tip of the West Indies.

Daily service will be maintained between Miami and Havana, a distance of 261 miles, while sailings will be three times weekly to the other points including Nassau. Plans are being made to extend the route later to Panama via Havana and the Central American Republics.

Wedding Bells

BOURRIE—HEFFERNAN

DOURO, Jan. 10.—(Examiner Correspondence).—St. Joseph's Church was the scene of a quite but pretty wedding on Tuesday morning at 9 o'clock, when Mary Anne, daughter of Mr. and Mrs. John Heffernan, of Douro, was united in holy bonds of matrimony to Olive Bourrie, son of Mr. and Mrs. Henry Bourrie, by Rev. Father M. J. McGuire.

The bride was becomingly attired in a blue crepe frock with hat to match and blue coat trimmed with grey fur trimmings. She was attended by her sister, Elizabeth, who wore a tan crepe dress and coat and hat to match. Anthony Bourrie acted as best man. After a short honeymoon, the young couple will reside in Peterborough.

The first fabric-covered coach is now in use between London and Bournemouth, on the Southern Railway.

IN CONFERENCE AT OTTAWA

Among the representatives of the Canadian and United States Governments, now conferring at Ottawa on the question of checking liquor exports to the United States, are: (2) R. W. Breadner, Commissioner for Customs for Canada; (1) Miss C. L. Borges of Washington, and (3) F. W. Cowan, chief Canadian preventive officer.

POULTRY SHOW PROVES SUCCESS

(Continued from Page 1)

white Chinese and Toulouse, and a very fine pair of grey Africans.

Black Muscovy ducks, with their red, warty faces, greenish-black Rouens, white Indian Runners, white Pekins and Aylesbury ducks, form other members of the "quack" family that came to the show this year.

Rhode Island Reds score heavily, and have a large section all to themselves. A big exhibitor here is J. Wilson of Port Hope, who won the championship in these birds at the Royal Winter Fair.

Barred Rocks and White Wyandottes have big sections, and there is a large showing of Bantams, in all the varieties of Cochin Black, Buff, black game, Rose comb, Golden and Silver Seabright, and Brahma bantams.

There are the soft white Silkies, with their black faces; classy Blue Andalusians; those aristocratic birds with gunmetal hackle feathers over soft, taupe-blue saddles; big breeding-pens hold Mediterranean and English and American families; Houdans with their fussy topknots peer out at the world like the small lapdogs whose eyes are always hidden from view; there are White Leghorns, pencilled, spangled and black Hamburgs; silver Polish, wonderfully marked in black and white; white-crested black Polish; Dorkins with their fantastic, red chou-like topknots; big, meaty Redcaps, huge Buff Orpingtons that seem to spread out of their pens, so large are they; wide-chested Cornish; black and white Orpingtons; Sussex fowl with snowflake white lacings on their brown feathers; Anconas; Black Minorcas; Partridge Wyandottes; Silver Campines; light and dark brown Leghorns; light and dark Brahmas; sturdy Black Langshans, with the long legs that their name implies, and Partridge, White, Columbian, Black, Silver, and Golden Wyandottes.

Jersey Black Giants, as large as their title would indicate, are interesting birds. A pair of them, dressed, occupies a place of honor on a table with a display of eggs.

Exhibitors from out of town this year include W. H. Bowhey of Aigncourt, W. Deshane of Trenton, J. Wilson of Port Hope, William Abernethy of Campbellford, W. Munro of Grafton, and Frank Andrews of Norwood.

EXPERIMENT MADE FOR SETTLING BOYS

British Boys Go To New Zealand School For Agricultural Training.

LONDON, England, Jan. 10 (Canadian Press).—An interesting experiment in Empire settlement has just been inaugurated; a dozen boys from British schools having left for New Zealand to become pupils at Waitaki School, Oamaru.

Waitaki School is one of the best known in New Zealand, and the system of training pursued there has been the subject of praise by many visitors from England, including the Prince of Wales, the Duke of York, Lord Jellicoe, Admiral Halsey, and Mr. Amery. The headmaster, Frank Miller, C.M.G., is keenly interested in the problems of Empire settlement.

The boys will take a one or two years' course of agricultural training before engaging in farm practice. They will receive instruction in agricultural subjects, wool-classing, dairy science, and plot work from experts, and several afternoons a week will be devoted to practical work on adjoining farms in the rich agricultural and pastoral district near Oamaru. The boys who proceed to New Zealand under this new scheme are eligible for assisted passages, provided that they undertake to remain five years in New Zealand to engage in farming after the completion of the school training.

Mr. Milner gave the following guarantee, which means that the boys are given a wonderful opportunity to carve out a career for themselves:

On the termination of a year's course of work at the school, I accept the responsibility for placing the boy with a suitable employer for practical training in such branch of farming as commends itself to him with my approval. I also accept the responsibility of keeping in touch with the lad during this period of probation, and of obtaining for him expert advice. The boy will have the right of appeal to me in the case of any complaint arising out of his employment, and I shall do my best to rectify the same. Before the boy is placed with any farmer, such employer will be distinctly notified that the boy will keep in communication with me or my deputy, and that I shall act generally in loco parentis.

The cost of the boy's outfit is estimated at about $100.00, and $30.00 per term is regarded as a reasonable allowance for incidental expenses. Mr. Milner has arranged for the employment of the boys on farms during the vacations, should they require it, so parents are saved any anxiety on this score. If by any chance no regular employment for the vacation can be secured, free board and lodging will be provided at the school.

The scheme will add considerably to the responsibilities of the headmaster, who has suggested it only because he is interested, as he states, in the transplantation of British public school boys as most valuable colonizing material for the Dominions.

WOMAN MAKES LONG DANGEROUS FLIGHT

Lady Dorothy Mills Travels 2,000 Miles Through French Guiana.

LONDON, Eng., Jan. 10.—(Canadian Press.)—The only woman, indeed the only white person, to take part in a 2,000 mile trip through French Guiana to study native religions and witchcraft, is Lady Dorothy Mills, who has organized the expedition and has just sailed from Liverpool.

"I hope to collect masks and idols, and shall go where the spirit moves me," she said. "By travelling alone one goes more into the spirit of the country. I never take any arms on my expeditions because no native or animal will attack unless you interfere first.

"Travelling is in my blood. Witchcraft is a subject that interests me a great deal. African witch doctors give natives medicine mixed with what they call magic, which is something I rather believe in. Their magic seems to be akin to our psycho-analysis or auto-suggestion, and the primitive races know more about nature in the rough than we do.

"They are not all cloaked up in materialism as we are. It is difficult for a white person to see through the barrier of mysticism which stands between them and civilization, and that is why I like to travel alone. It is easier to win the confidence of the natives."

During her trek Lady Dorothy will wear shorts when possible and breeches when necessary.

Eskimo Boys Suffer From Flu Epidemic

Benjamin Andlanak and Samuel Pudlutt, the two nine-year-old Eskimo boys brought down from the Arctic by the Rev. F. H. Gibbs, northern missionary, under the auspices of the Rev. A. L. Fleming, archdeacon of the Arctic, to learn the white man's ways at the Lakefield Preparatory school, have not escaped the flu-pneumonia wave.

It is reported from the school that "Ben" has developed pneumonia but at present his condition is not serious. "Sam" also had a touch of the prevalent illness."

Indiana Town Wants Slow, Quiet Trains

INDIANAPOLIS, Ind., Jan. 10.— Twenty-seven citizens of Cloverdale, Ind., a community of 700 in Putnam County, petitioned the Indiana Public Service Commission for relief from a "loud, clanking electric bell" maintained by the Monon Railroad on its main street crossing at Cloverdale.

They also object to the high train speed.

Heart Palpitated Nerves Bothered Her Sleep Was Broken

Mrs. Fred A. Pugsley, East Southampton, N.S., writes:—"I was bothered very much with my nerves and palpitation of the heart, and my sleep was broken at night.

I decided to try

MILBURN'S HEART AND NERVE PILLS

and after I had taken six boxes I found that they had done me so much good I will gladly recommend them to all those who are troubled with sleeplessness caused by their heart and nerves."

Price 50c. per box at all druggists and dealers, or mailed direct on receipt of price by The T. Milburn Co., Ltd., Toronto, Ont.

A GOOD RESOLVE for 1929

In the Store, or on the 'phone, always ask for

Always crisp, fresh and crunchy. The most popular Sodas for over seventy-five years.

Christie's Biscuits

The Standard of Quality Since 1853.

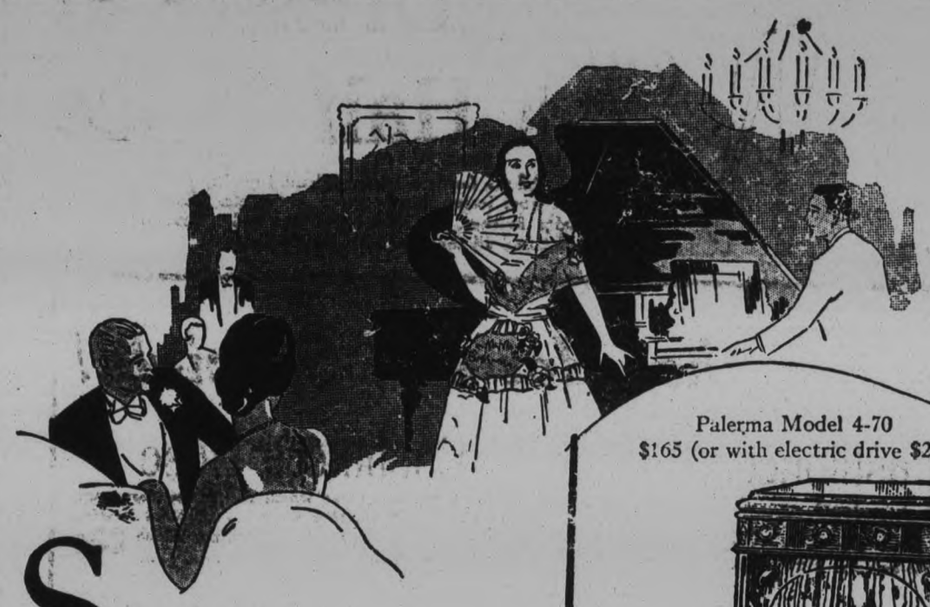

Palerma Model 4-70
$165 (or with electric drive $205)

Songs you know Voices you Love

Galli Curci . . . Jeritza . . . Ponselle—lovely voices crystal-pure . . . flooding your home with their beauty—brought there by the new ***Orthophonic*** Victrola

Melodies that sing away in your memory when the song itself is ended. A flute obbligato that keeps you wondering which is voice and which is instrument, so true to pitch, so resonant are both. Why!—you are at the concert, *in your own home!* Yet you feel here in your living room you *must* reach out and touch the *living artist!*

The seemingly intangible thing that makes musical dreams come true, as often as you wish, is "Matched Impedance", or "Smooth Flow of Sound", something scientists evolved only recently and gave to Victor—for you! Compare the new results with the old—and discover the difference.

For charming homes—you may select a cabinet of fine woods. Electric drive, which costs a little more, if you wish it, eliminates winding. Prices from $1400 to as low as $115 on convenient payments from "His Master's Voice" Dealers.

The new **Orthophonic** Victrola

"True in Sound" Trade Mark Reg'd

Orthophonic—only if it bears the dog Trademark

Victor Talking Machine Company of Canada, Limited, Montreal

R-7

HEINTZMAN & CO. Orthophonic and Record Dealers

Royal Bank Building George and Hunter Sts.

Influenza

Put it to Rout with Thermogene

When Influenza is about, play for safety . . . apply Thermogene! Let its comforting warmth ward off the first chills that invite and presage this dread ailment.

Thermogene protects the weak spot in bronchial or lung region . . . keeps the skin tissues tingling with glowing warmth.

During "Flu" epidemics physicians found Thermogene almost miraculous in its action. Thermogene! Warmth! Relief!

There is nothing harsh or drastic about Thermogene . . . its action is gentle and soothing. And when its healing work is done it may be removed easily, safely and without the slightest discomfort.

Countless thousands, including the medical profession, nurses, sufferers everywhere, have learned by experience to pin their faith to Thermogene . . . see that your medicine cabinet or travelling bag contains a package always. 2

Colds on the Chest
Rheumatism
Lumbago
Bronchitis
Sciatica
Neuralgia
Sore Throat
Pains in the Back

THERMOGENE
MEDICATED WADDING
TWO SIZES AT ALL DRUGGISTS

The word Thermogene is the registered trade mark of The Thermogene Co., Ltd., Haywards Heath, Sussex.
Sales Representatives: Harold F. Ritchie & Co. Ltd., 10-18 McCaul St., Toronto.

HALLS JANUARY SALE HALLS

MANY MORE SALE ITEMS NOT ADVERTISED

Attractive Values in Dainty

FROCKS $4.95

Many delightful models are included in this special collection going on sale. Pretty light shades as well as the serviceable darker ones. Trimmed with harmonizing and contrasting colours, bindings, fancy collars and cuffs, pleated fronts, and other novel arrangements in tucks and gathers. Sizes 32 to 42.

Dresses at Half Price

All are fashioned from splendid quality flat crepes, Canton, wool jersey, heathersheen, satin, etc. Each garment is neatly finished and pleasingly trimmed. Several different styles and all the most popular shades.

Some of the Hosiery Specials!

Full Fashioned Silks

Of beautiful appearance and of perfect quality. Sheer enough for evening and of sufficient weight for general wear. Shown in a full range of every imaginable colour. Per pair..... **$1.50**

Cashmere Hose

Warm Cashmere Hose which will prove very comfortable for cold weather wear. Attractive looking and in a good colour range. Stockings which have sold for $1.25. Sale price..... **89c**

Silk Stockings

$1.00

Fine Silk Stockings of good appearance and in a colour range which includes all the fashionable shades for evening or service wear. Sizes 8½ to 10.

Silk and Wool Hose

89c

Hose in a variety of pretty stripes and checks on grounds of grey, blue, brown, beige, sand, etc.

Winter Weight Hose

$1.00

Hose of good quality cashmere in a close weave. All are full fashioned and in an attractive range of light and dark shades. A real value for the January Sale.

Silk and Wool Hose

49c

A clearing line of warm Silk and Wool Stockings in blue, brown and beige combinations. Patterned with checks in fancy lined effects.

CASHMERETTE HOSE - - - 39c

This is a good Stocking for wear in the house and is here in black and sand only. Both warm and comfortable.

Cashmere Hose, 59c pr.

Good looking Cashmere Hose in warm weight. Colours shown are black, nude, champagne, peach, grey, and sand. Sizes 8½ to 10 ..... **59c**

RIBBED HOSE FOR CHILDREN

School Hose for children in black only. Good, heavy quality. Sizes 6 to 11. Regular 69c, for..... **49c**

Specials for the JANUARY SALE

Decorative Flower Bouquets

A colourful assortment of Dress or Coat Flowers in bright blues, reds, sand and many others, as well as pretty combinations. Worth from 50c to 89c, for..... **25c**

Georgette and Crepe Scarfs

Dainty Scarfs of fine georgette or soft crepe de chene. Finished with hemstitched ends. Colours include white, green, peach, sand, orchid, etc. January Sale price..... **$1.50**

Coloured Umbrellas

Made on a strong, dependable frame, with covers coloured in blue, green, red, navy and black. Handles are specially attractive and feature new decorative effects..... **$2.69**

Electric Curling Tongs

Here is an opportunity to buy a pair of Curling Irons with handles of blue, pink or white. They are of dependable quality and are regular $1.49 Tongs. January Sale price..... **75c**

White Linen Handkerchiefs

Women's Handkerchiefs of fine pure white linen in the standard size. Edges are hemstitched. They are regularly worth much more, so get your share at this special price, each..... **6c**

Men's Linen Handkerchiefs

Men's plain white, good quality Linen Handkerchiefs in the large size. They launder nicely and their value should be appreciated at this January Sale price, each..... **19c**

2½ lb. "Pioneer" Bats

Full weight, fluffy Bats which are especially useful for the making of thick, warm Comforters. An opportunity to buy them during our January Saie at, each..... **79c**

8 oz. "Victory" Bats

Of specially fine quality, in pure white. This line is favoured by those who require a better grade Bat in a soft, fluffy weight. Sale price..... **25c**

Fluffy 'Crescent' Bats

This is a clearing line which usually sells at 25c each, but being overstocked, we are selling at an unusually low price, each..... **19c**

Savings That Will Prompt Thriftiness

Hand Bags $1

Many attractive Bags in both pouch and under-arm styles. Good colour range.

Mending Cotton, 6 for . 15c

Mending Cotton wound on cards. Good shades of tan, brown, beige and others to match popular hosiery colours.

Barbers' Towels 19c

Barbers' Towels, measuring 14 x 24 inches, and in good quality huckaback.

Winter Vests 59c

A clearing line of Woods' Winter Weight Vests in small and large sizes only.

Stamped Pillow Slips . 79c

Made from white cotton and stamped in a variety of pretty designs for embroidery.

Safety Pins, 2 for ... 15c

Safety Pins in graded sizes with sharp points. 50 pins on a card, and 2 cards for 15c.

Silk Elastic, 2 for . 5c

Useful Narrow Bloomer Elastic with silk finish. A special for the January Sale.

Wash Cloths, 6 for . 25c

Terry Wash Cloths in white, with checks or borders in gold, rose, blue or orchid.

Linen Towelling . 12½c

Cleanly finished Linen Towelling, patterned with striped borders and checked ends.

Stamped Cotton Slips . 98c

Of a better quality white cotton and a pleasing assortment of embroidery designs.

Pearl Chokers 59c

Always a popular adornment, and these are in white as well as colours. Several styles.

Toilet Soap 4c

Generous sized bars of Toilet Soap with delicate perfume. A January Special.

Crinkled Bedspreads .. 1.98

Some white and some in natural colours with stripes in rose, blue, orchid, etc.

Factory Cotton 12½c

Cotton of a fairly even weave and with cleanly finished surface. Good household weight.

Scotch Fingering ... 98c

Yarn which usually sells for $1.49 the pound. Colours are grey, brown, heather, white and black.

Cambric 'Kerchiefs ... 7c

Men's Handkerchiefs for general use. Of a good quality cambric with hemmed edges.

Turkish Towels 29c

Useful sized Turkish Towels with soft, long looped surface. Fancy coloured borders.

Eiderdown Blankets 2.98

Soft, warm Blankets in various sizes. Colours are red, navy and a number of combinations.

White Cotton 12½c

Pure White Cotton of good weight and useful for a great many purposes.

Fabric Gloves 79c

Of extra heavy quality, in good styles with fancy cuffs. Some fur trimmed. All good shades.

STORE HOURS: FROM - 9 A.M. TO - - 5.30 P.M.

RICHARD HALL LIMITED

OUR GOODS GIVE EVERY SATISFACTION

SEALS AWARDED FOR ATTENDANCE

Prizes Presented Students at Warsaw Presbyterian Sunday School.

WARSAW, Jan. 10.—(Examiner Correspondence).—The winners of the diplomas and seals for regular attendance during 1928 at the Warsaw Presbyterian Sunday School were announced on Sunday morning and are as follows:

Bible class—John Rose, alumni diploma.

Mrs. Crowe's class—Della Tucker, seal for 5th year; Ellen Douglas, seal for 2nd year; Ruth McQuaig, seal for sixth year; Mary Rose, seal for second year alumni diploma.

Mrs. Miller's class—Kenneth McQuaig, seal for fifth year; Kenyon Choate, seal for fourth year; Harold Choate, seal for fourth year.

Mrs. Munro's class—Aleta McQuaig, seal for sixth year; Monda McQuaig, seal for fifth year; Jean Munro, seal for tenth year, aulmni diploma; Catherine Dunford, seal for seventh year.

Miss Tucker's class—Mylo Payne, seal for second year; Meta Payne, seal for second year; James Rose, diploma for first year. Aileen Myles received a certificate for having learned the primary catechism.

No Service.

There was no service in the Anglican Church on Sunday. The roads were so dangerous that Rev. Mr. Fenton was sent word not to come.

There was no service in the Presbyterian Church in the evening as Rev. Mr. McCleary was unable to be present.

Pastor Bee preached in the Baptist Church to a small congregation and Rev. Mr. Herrington preached in the United Church in the evening, but the congregation was small owing to so much sickness in the community. Rev. Mr. Herrington did not go to Bethel or Zion because of the dangerous condition of the roads.

Guild Meets.

The Anglican Ladies' Guild held their regular meeting at the home of Miss Morgan on Thursday, January 3, when a pleasant afternoon was spent. After the usual routine business the ladies busied themselves with their fancy work.

Received Message.

Rev. H. B. Herrington received a message on Monday morning that Mrs. Herrington's mother, who resides in Merricksville, is seriously ill and not likely to live. Mrs. Herrington is unable to go to her mother for a few days, being confined to her home with a severe cold. A sister and a niece of Mrs. Herrington's, who lives with her mother, are also ill with the flu.

Roads Very Icy.

On Monday morning, William Crowe started for Peterborough but could not make the grade at Hawthorne's Hill, turning around twice in his attempt. Many backed down the hills and it was necessary for all cars to be equipped with chains Thomas Clements, however, made a trip to Peterborough and back by noon, without a mishap.

Large Class Expected.

Miss Alexander is looking forward to a large class in Warsaw Town Hall, beginning on the afternoon of Monday, January 21.

DAIRY INDUSTRY MAKING PROGRESS

Future Export Trade May Have to be Curtailed to Meet Home Demand.

LONDON, Ont., Jan. 10.—(Canadian Press).—The dairy industry of Canada has never been in a stronger position than at present, declared Frank Herne, secretary of the Western Ontario Dairymen's Association at the 62nd annual convention which opened here this morning. Production costs and market conditions were in such enviable relation that both the producer and manfacturer in the industry are reaping good returns. He prophesied that, unless productions were increased, it would be necessary in the near future to curtail the export trade so that the Candian trade could be supplied.

The secretary of the Association predicted a drop in cheese production this winter owing to the seasonable demand for whole milk. James Newbiggin of Atwood, the president, is presiding at the sessions.

W. F. Stevens, of Ottawa, a member of the National Dairy Council advocated compulsory pasteurization of milk for human consumption. Steps were being taken by the council, he declared, to bring about this legislation and he asked for the support of the dairy associations to this end.

An "eat more cheese week" was advocated by him.

RINK OPENS.

Curlers Will Open Season at Lakefield Rink To-night.

LAKEFIELD, Jan. 10.—(Examiner Corresopndence).—The rink opened for skating on Monday night with a large crowd present. The skating enthusiasts have been impatiently waiting for the opportunity to enjoy their favorite sport.

The first schedule games in the curlers' schedule will take place on Thursday night.

This has been an unusually late opening for the rink.

Lumber Export.

During the past six months, William Tedford, of Lakefield, has shipped five carloads of timber which includes ties, telephone poles and posts.

A.Y.P.A. Euchre.

Eleven tables were played at the A.Y.P.A. card party on Thursday evening. Prizes were won by Miss Verna Payne and M. Smith while Miss Edith Nicholls and Roger Maloney won the consolation prizes.

See the man dancing! Why is he coughing so much? Because his throat tickles. Can't he do anything about it? Certainly—a Smith Brothers' Menthol Cough Drop will fix him up!

SMITH BROTHERS

Menthol COUGH DROPS

FORTY CASUALTIES AMONGST RIOTERS

Japanese Peasants Rise in Rebellion When They Fear Flooding of Rice Fields.

OSAKA, Japan, Jan. 10.—(Canadian Press).—Forty casualties occurred in conflicts between disgruntled peasants and police at the village of Namoru yesterday. Considerable damage was done to property.

The peasants had organized a demonstration against a government riparian project which they feared would flood their rice fields. More than 2,000 of them marched on the village and 300 local police were not able to cope with the situation.

Troops have been dispatched to the Gifu prefecture and the tension to-day had lessened, with both sides adopting a more conciliatory attitude. It was stated that the crowds had not dispersed but there had been no recurrence of the rioting.

DOCTOR ENTITLED TO REWARD BY MILE

Judge in English Court Agrees Charge Is Most Reasonable.

LONDON, Eng., Jan. 10.—(By Canadian Press).—"It is the custom of the medical profession that a specialist who goes out of town to a patient is entitled to charge one guinea per mile for the distance travelled," declared counsel in a case before Mr. Justice McCardie in the King's Bench.

Dr. John Henry Douglas Webster, of Cavendish Square, was seeking to recover $515, balance of fees which he asserted were due to him from Miss Muriel Clifford, of Bloomsbury. Miss Clifford had paid $150, and contended that the fees asked were unreasonable.

Dr. Webster agreed with the Judge that, perhaps normally, a doctor adjusts his fees to the social and financial circumsetances of the patient. On 14 occasions the defendant made appointments which she did not keep. Dr. F. H. Humphreys, consulting X-ray physician to the American Hospital, said Dr. Webster's charges were quite reasonable.

Mr. Justice McCardie: "How much money should you want to go to Newcastle"—"200 guineas. I should not only ask that, but I have actually had that amount for Newcastle."

"But I see, according to the timetable, that Newcastle is 268 miles from London?"—"On that occasion, when I was asked what my charge would be, the light was bad, and I mistook 268 miles for 200 miles, and said 200 guineas."

"So you lost 68 guineas through the smallness of the print in the time-table?"—"Yes."

It was clear that the difficulties that arose would not have been caused if doctors would tell their patients in clear terms at the beginning of the treatment the scale of fees they intend to charge, said his Honor. He held that Dr. Webster's charges were reasonable, and that he was entitled to everything except the $150 charged for the visit from Eastbourne to London. In such circumstances a doctor should make it clear that he was going to charge a special fee. He reduced this section of the claim by $130, and he, therefore, gave judgment for Dr. Webster for $385, with costs.

Awful Pimples On Face and Neck For Four Years

Mrs. Mary Rail, Eganville, Ont., writes:—"I am writing to tell you that I suffered terribly with awful pimples, all over my face and neck, for four years.

I had tried everything, but got no relief until one day a friend told me about

BURDOCK BLOOD BITTERS

and advised me to use it. I used four bottles and my face is now completely clear of pimples."

Manufactured only by The T. Milburn Co., Ltd., Toronto, Ont.

HARVESTERS ASK TO RETURN

Find On Returning To England That Canada Offers More Employment.

HALF REMAIN.

(By George Hambleton, Staff Correspondent of the Canadian Press)

ST. HELENS, Lancashire, England, January 10 (Canadian Press Cable).—A few miles outside of the city of Liverpool the little town of St. Helens tells an illuminating story of the returned harvester. Out of a total population of one hundred and ten thousand St. Helens has three thousand without any kind of employment and between three and four thousand working three days a week and on the dole the other three. Its main industry is coal, the mines now working part time. The introduction of new machinery has thrown men out of work in its bottle making industries, and to the harvester movement of last year St. Helens contributed its contingent of ninety-two out of which forty-eight have returned.

From those who remained in Canada letters are being received expressing their satisfaction and their determination to stay. Others who returned found work at their old jobs or joined the ranks of the totally or partially unemployed. But from these the local labor exchanges state they have received a number of applications to return to Canada in the spring. In several cases the applicant has asked to be sent back to the farmer for whom he worked last year. In his own words one of these men said he wanted "to be there for the seeding."

Mount Pleasant

MOUNT PLEASANT, Jan. 10 (Examiner Correspondence)—Mr. and Mrs. J. W. Courtney, of Newburg were called here on Monday owing to the death of the former's sister, Miss Margaret Courtney, in London on Sunday. The remains were brought here for funeral.

Mrs. F. Hunter and daughter, Miss Alice, of Regina, are visiting at the home of Mr. and Mrs. T. E. Morden.

Mr. and Mrs. Joseph Tully of Smith, visited at the home of Mr. and Mrs. Alex Tully, on Saturday.

Dr. H. A. Turner, of Millbrook, made a professional call here on Wednesday.

Mr. Bruce Finley, of Orange Corners, called on friends here during the week.

The school children have another week of holidays owing to the school being closed till January 14 owing to so much flu prevalent in the section.

Dr. G. N. Earle of Omemee, made a professional visit here Thursday.

NEW
Brunswick
RECORDS
On Sale To-day

4116
"LET'S DO IT"
"The Land of Going To Be"
Songs from "Paris"
by Wirges and His Orchestra

4140
"CROSS ROADS"
"Blue Shadows"
Glen Wick, Tenor with Orchestra

4152
"I CAN'T GIVE YOU ANYTHING BUT LOVE"
"Sonny Boy"
(from "The Singing Fool")
Piano Solos by Lee Sims

4126
"HAPPY DAYS AND LONELY NIGHTS"
"High up on a Hill-top"
June Pursell, Comedienne, with Roy Fox "The Whispering Cornetist"

2 Good Selections on Every BRUNSWICK Record
NEW RELEASE EVERY THURSDAY

Let your Brunswick Dealer demonstrate the new BRUNSWICK LIGHT-SOCKET RADIO —built to the high MUSICAL standards of the PANATROPE

Exclusive Brunswick Record Dealers
J. M. GREENE MUSIC CO.
CHARLOTTE STREET

RECEIVES APPOINTMENT.

Fred Knowles is national secretary-treasurer of Amalgamated Civil Servants of Canada. He is also the first appointed member of the new Civil Service Superannuation Board.

DIAMOND FIELDS BACK TO NORMAL

Prospectors Appoint Committee to Interview Minister of Justice.

PORT NOLLOTH, South Africa, Jan. 10.—(Canadian Press Cable via Reuters).—The diamond fields in Namaqualand are now normal except for the presence of a large precautionary police force, following the meeting of prospectors who had objected to government restrictions on diamond digging. The meetings were held yesterday and were orderly, a committee being appointed by the prospectors to wait on the government. This committee has already disagreed and to-day a new one was appointed. The members are now motoring to Cape Town to interview the Minister of Justice. It is generally considered the trouble was magnified in the first place.

Ennismore

ENNNISMORE, Jan. 10.—(Examiner Correspondence)—Miss Eva Gifford has been engaged as teacher at S.S. No. 15, King's Wharf.

Mrs. Fred Murphy has returned to her home in La Salle after spending Christmas with her parents, Mr. and Mrs. James Cadigan.

Miss Nellie Conway has returned to Windsor after spending the holidays with friends here.

The many friends of Mr. Thomas Flood will be sorry to learn of his serious illness.

Miss Loretta Gifford has returned to Peterborough Normal School after spending the holidays with her parents, Mr. and Mrs. J. Gifford.

Miss Aileen Young has returned to Toronto after spending a few days with her parents, Mr. and Mrs. William Young.

Mr. P. Perdue, of Downeyville, visited friends here on Sunday.

Miss Lillian Crough has returned to her school in Ottawa.

Miss Margaret Perdue has returned to her school after spending a few days recently with friends here.

The many friends of Mrs. Francis J. Cavanagh will regret to learn that she is ill in St. Joseph's Hospital Peterborough.

Mr. Edward Corkery and son Martin and Messrs. Gerald Cavanagh and John Cadigan, attended the funeral of the late Mrs. Timothy Garvey, of Douro, on Saturday.

OUR AIMS
Superior Assortments, Best Values, Reliability

TECO STORE

Cash Prices Ought to Be, Have to Be, and ARE Less Than Regularly Available on Credit

OUR GUARANTEE
Goods Satisfactory or Money Refunded

A new burst of extra specials for Bargain Day. Watch the windows, the counters, the papers for these extraordinary Mid-Winter clearance features.

Friday is Bargain Day IN THE MID-WINTER CLEARANCE

Special price tickets on Mid-Winter Clearance items are blazing the path to economy! Look for them!

Come at 9 o'clock for these Splendid Bargain Clearance Savings!

Girdles 98c
Made from a strong, good wearing pink material, with elastic inserts and four hose supporters. A well made garment that will give good service. Sizes 26 to 32. Friday Clearance Bargain, **98c**

Women's Gloves 1.98
Made in the popular pull-on style, from brown capeskin, with strap at wrist. An added feature is the fur trimming on cuff and wool lining. Sizes 7½ and 8 only. Regular 2.50. Friday Clearance Bargain..... **1.98**

Women's Wool Gloves
Another good value are these Women's Heavy Wool Knit Gloves. Very snug fitting and made with straight cuff. Colors are buff, grey, white and cardinal. Sizes 6 to 8. Regular $1. Friday Clearance Bargain..... **79c**
—Main Floor, Teco Store

Bargains in Men's Shop

Men's Slippers $2
Made of a fine quality brown kid, with easy and comfortable soles and leather heels. These Romeo Slippers are a great value at this low price. Sizes are 6 to 11. Friday Clearance Bargain, pair..... **$2**

Men's Goloshes 2.15
Made in 3-buckle style, from strong black cashmerette, and lined with warm felt. These Goloshes ensure warmth on the coldest of days. Sizes 6 to 9, including half sizes. Friday Clearance Bargain, pair..... **2.15**

Slippers 75c
For men and boys. An assortment of felts, leathers and camel hair, in sands and checked effects. Sizes are 11 to 13, 1 to 5 and 6 to 9. Regular $1 to 1.50. Friday Clearance Bargain. **75c**

Boys' Windbreakers
Knit from strong yarns, this Windbreaker gives comfort and warmth to its wearer. Made from mackinaw cloth, with elastic bottom. Sizes 24 to 34. Friday Clearance Bargain.. **1.79**

Men's Ties 10c
A special clearance of Men's Ties. Some are the popular Bow Tie style; others Four-in-Hand. Just a few of these left to clear at an unusually low price. Friday Clearance Bargain, each..... **10c**

Men's Hose 35c
Of fine quality cashmere. Colors are black, deer and grey. Sizes 10 to 12. Be sure to come early for this outstanding value. Regular 50c pair. Friday Clearance Bargain, 35c pair, **3 for $1** or.....

Gloves 25c Pair
For men, in a variety of colors. All sizes. A Glove that is useful for skating, snowshoeing, etc. You are sure to want a pair at this low price. Regular 59c. Friday Clearance Bargain.. **25c**
—Main Floor, Men's Shop

An Extraordinary Offering!

30 Flat Crepe Dresses

It is seldom that you obtain Dresses with such pronounced style and quality of material at 8.95, and when they are marked still lower you can be confident of an exceptional bargain. Of Flat Crepes in the wanted shades — smartly developed — fashionably trimmed. The quantity allows a pleasing choice. In sizes 16 to 42. Early at the doors will ensure first choice. Regular 8.95. Friday Clearance Bargain..... **5.95**
—Third Floor, Teco Store

A Sensational Coat Bargain!

35 Fur-Trimmed Coats, Bargain!

Regularly 15.75 and 19.75 **9.95**

Such a wonderful bargain with the best part of Winter still ahead. Coats that have been selling at 12.50 and more now marked much lower. The materials are velours and suedes, in a good range of shades, including navy and black. Collars and cuffs of Thibetine and mandel. Sizes in the lot are 16 to 42. Friday Clearance Bargain..... **9.95**
—Third Floor, Teco Store

Extra!

50 Women's Felt Hats
Regular 4.95, Bargain each
98c

You can't beat this value! Pert little models of fine Felt and Velvet, in a nice variety of colors — neatly trimmed and finished. . Nine o'clock shopping is required! . Regularly 4.95. Friday Clearance Bargain..... **98c**
—Third Floor, Millinery Section

Slips 69c
For women, made from broadcloth, with hemstitched shoulder strap and draw tape. Colors are maize, sand, coral, flesh, green and pink. Small, medium and large sizes. Friday Clearance Bargain..... **69c**

Ladies' Pyjamas
Made of good quality flannelette, in coat style, with elastic at ankle and waist. Trimmed with peach and mauve edging. White only. Sizes 36 to 44. Regular $1 pair. Friday Clearance Bargain, pair..... **77c**

Toiletries 5c
An assortment of useful Toiletries, including Egyptian Balm, Bath Salts, Shaving Powder, Castor Oil, Olive Oil, Florida Water, Witch Hazel, Eau de Cologne, Tooth Brushes, and several others. Regular selling price of these articles, 15c. Friday Clearance Bargain.. **5c**

Turkish Towels 49c
Just a limited quantity of these good quality Towels. Prettily embroidered in many different designs, and with crocheted edge. Some are slightly soiled. Friday Clearance Bargain..... **49c**

Handkerchiefs 25c
Reg. 49c to 85c
A special offering of Women's Boxed Handkerchiefs, 2 and 3 in a box. Some have fancy lace corners and are embroidered in contrasting colors. Friday Clearance Bargain..... **25c**
5c to $1 Department, Main Floor

Twilled Sheeting
Woven from good cotton yarns. Will give very good service. Be sure to come early as the quantity is limited. Regular 69c yard. Friday Clearance Bargain, yard..... **49c**

Circular Pillow Cotton
Good wearing, fully bleached, 42 inches wide. This material is a great time-saver to the woman who sews, and is certainly a great bargain at this low price. Friday Clearance Bargain, yard..... **24c**

Roller Towelling
All-linen, 18 inches wide, with rose and gold borders. This Towelling will wear exceedingly well. As the quantity is limited, be sure to shop early. Friday Clearance Bargain, yard.. **19c**
—Second Floor, Teco Store

Dolls 5c Each
That will delight any little girl. Some are dressed and some undressed. To clear they are selling at a greatly reduced price. We have only a small quantity of these left. Friday Clearance Bargain, each..... **5c**
—Fourth Floor, Teco Store

Drapery Damask
Comes in shade of rose, blue, mulberry and green, in stripes and brocades. A good, serviceable, sunfast material. Full 50 inches wide. Regular 1.50 yard. Friday Clearance Bargain, Yard..... **79c**
2nd Floor, Housefurnishings Bldg.

Bargains in the Piece Goods Department

Rayon Bedspreads
Only a few of these lovely Rayon Bedspreads are left from our previous stock and will be sold to-morrow at a greatly reduced price. Made with scalloped edges. Colors are rose, blue, mauve and green. Size 80 by 100. Patterns are flower and modernistic stripe. Friday Clearance Bargain. **4.49**

Cotton Eiderdown 49c Yard
An outstanding value is this material. It comes in 2 patterns, rabbit and chicken, and in pink or blue. Makes lovely bathrobes, etc., for children. Regular selling price, 85c yard. Friday Clearance Bargain.. **49c**
—Second Floor, Teco Store

Remnants 10c to 7.50
Sharp at 9 o'clock we will have ready for you thousands of ends of useful materials, gathered from the Piece Goods Section on the Second Floor, comprising Silks, Satins, Serges, Woollen Coatings, Velvet, Flannel, Linens, Flannelettes, and many other pieces. Prices reduced to 1/3 to ½ off regular marking. Be sure to come and make your selection early. Friday Clearance Bargain..... **10c to 7.50**
—Second Floor, Teco Store

Come Early — TECO STORE OPERATED BY T. EATON Co Limited — Come Often

OLD HOME WEEK

June 29th to July 7th

OBJECTIVES OF CITIZENS:

(1) To bring back every person who was born or lived in Peterborough City and County, with their families.

(2) To supply entertainment that will revive the pride of these people in Peterborough and send them out to carry the fame of this district to all Canada and United States.

With these objects in view, readers are requested to supply on this coupon the names and addresses of Peterborough City and County old boys and girls, so that the Civic Old Home Week Committee can write invitations to them. The coupon to be returned to F. H. Dobbin, General Secretary, City Hall Building, Peterborough, will give the desired information.

TO THE CIVIC OLD HOME WEEK COMMITTEE:

The following is information about a former resident of the City or County of Peterborough:

Name of Old Boy or Girl .....

Address .....

Name Supplied by .....

Address .....

Other Information .....

.....

.....

RADIO PROGRAM

THURSDAY, JANUARY 10.

6.00 p.m.—Mining market report by Homer L. Gibson & Co.
6.15 p.m.—News and weather forecasts.
6.30 p.m.—Taplin Talk.
6.45 p.m.—Musical program.
7.00 p.m.—Gruen Watch Guild time signals.

CFCA Toronto (357)

6 p.m.—Ryrie time.
6 p.m.—Hudson stocks, news and weather.
6.30 p.m.—Ryrie time.
7 p.m.—Organ recital by Fred Puttenham from Pantages theatre.

WOR Newark (422.3)

6.00 p.m.—Charlotte Robillard, banjo.
6.15 p.m.—Newscasting.
6.20 p.m.—This Week in Aviation—Sloan Taylor.
6.30 p.m.—General Motors Program from Astor Hotel.
7.00 p.m.—Tavannes Time.
7.01 p.m.—"Brothers" Co. with Bert Lytell.
7.45 p.m.—"What Philosophy Means Today" Conduct and Character, Professor Philip E. Wheelwright, New York University.
7.59 p.m.—Sessions Chimes.
8.00 p.m.—Mason's Merrymakers.
8.30 p.m.—Corozone Hour.
9.00 p.m.—Sonora Hour.
10.00 p.m. — Bamberger Little Symphony with Hildred Hansen, soprano.
11.00 p.m.—Newark News—U.P Bulletins; Weather Report.
11.05 p.m.—Ernie Golden's Orchestra.
11.30 p.m.—Paramount Hotel Orchestra.

In a London police court recently a Chinese had to blow out a light before he considered himself "on oath."

Lakefield

LAKEFIELD, Jan. 10.—(Examiner Correspondence).—Miss Madeline Allen returned to Notre Dame Convent, Kingston, last week after spending the vacation at her home in the village.

Mr. George Morin of Detroit spent a few days with his parents Capt. F. and Mrs. Morin, last week.

Mrs. Cameron returned to the village on Friday after six weeks' absence.

Mr. and Mrs. G. J. Elmsley and family have returned from Toronto, where they spent Christmas.

Mrs. Moore, of Belleville, is visiting Mr. and Mrs. F. S. Brown.

Mrs R. E. Nevison and children are visiting friends in Midland.

Mrs. Arthur Jory, of Ottawa, is visiting relatives in the village.

Miss Dorothy Langley returned to St. Hilda's College, Toronto, on Friday last.

Miss Grace McCoy, of Niagara Falls, N.Y., was the guest of Mr. and Mrs. F. S. Brown last week.

Captain Frank Morin is visiting friends in Detroit.

Miss Doreen Johnston is visiting friends in Toronto.

Mr. and Mrs. Cephas Lemay and family, of Toronto, were visiting Mr. and Mrs. Joseph Lemay for the holidays.

Mr. E. R. Tate was in Peterborough on Friday.

Mrs. W. H. Bickell, of Port Perry, was the guest of Mr. E. Bickell last week.

Mr. and Mrs. O. A. Langley removed to Peterborough on Friday last where they will remain for the winter.

Miss Gladys Moore has returned to Victoria University, Toronto, after visiting Rev. and Mrs. J. E. Grant.

Mr. A. Fairbairn was in Peterborough on Friday.

Mrs. Walter Chappell is confined to her home with a bady sprained ankle.

Mr. Charles Lake was in Peterborough on Friday.

Mr. and Mrs. John Bickell, of Peterborough, were guests of Mr. E. Bickell on Sunday.

Mr. Frank E. Madill returned last week to Queen's University, Kingston.

Miss Genevieve Allen, who was a holiday visitor to her parents, Mr. and Mrs. M. Allen, has returned to the Hotel Dieu, Kingston.

Miss Helen Brooks, of Peterborough, was in the village last week visiting friends.

Mrs. George Charlton was in Peterborough on Friday.

Mrs. W. J. Creighton and children are visiting friends in Bradford.

Mrs. Bertha Moore, of Syracuse, is visiting her sister, Mrs. (Rev.) J E. Grant.

Mrs. J. W. Ridpath is visiting friends in Toronto.

Mrs. J. Playter Sherin, of Toronto was in the village last week.

Mr. Gordon Porter returned last year to Queen's University, Kingston, to resume his course of study.

Mr. Harry Sherin, Jr., who spent Christmas in Toronto has returned to the village.

Miss K. E. Simpson returned to Toronto on Saturday to resume her duties on the teaching staff of New Beach Public School.

Mr. Sam Spence returned to Queen's University, Kingston, last week after spending the vacation with his parents, Mr. and Mrs. Percy Spence.

Mrs. Reynolds, who has been the guest of her sister, Mrs. W. J. Creighton, returned to Bradford last week.

Mr. and Mrs. Gordon Northey left last week for Three Rivers, P.Q., where they will remain for a few weeks.

APPOINTED TO LONDON.

LONDON, Jan. 10.— (Canadian Press).—Alfred Sze, Chinese Minister to Washington, has been named envoy to London. It was stated yesterday that he would leave the United States within a few weeks.

DAILY READING

A FEW MINUTES A DAY WITH THE BEST OF THE WORLD'S AUTHORS CONDUCTED BY THE NEIGHBORS AND MARION

JANUARY 10, 1929.

Someone who never enjoyed the "soda farls" or "potato cakes" of old Ireland wrote some time ago asking me for a description of a gridiron. This called to mind the story by Samuel Lover, Irish artist, novelist and song writer, and I am giving it as to-day's reading selection. Lover was born at Dublin, Feb. 24, 1797, and died at St. Heliers, July 6, 1863. He wrote the novels "Rory O'More" and "Handy Andy" and the songs "Molly Bawn," "Low-Backed Car," and "Four-Leaved Shamrock."

THE GRIDIRON.

Mathews, in his "Trip to America," gives a ludicrous representation of an Irishman who has left his own country on the old-fashion speculation of "seeking his fortune," and who, after various previous failures in the pursuit, at length goes into the back settlements with the intention of becoming interpreter general between the Yankees and the Indian tribes; but the Indians rejected his proffered service, "the poor ignorant craytures," as he himself says, "just because he did not understand the language." We are told, moreover, that Goldsmith visited the land of dikes and dams for the puspose of teaching the Hollanders English, quite overlooking (until his arrival in the country made it obvious) that he did not know a word of Dutch himself! I have prefaced the following story thus, in the hope that the "precedent," which covers so many absurdities in law, may be considered available by the author, as well as the suitor, and may serve a turn in the court of criticism, as well as in the common pleas!

A certain old gentleman in the west of Ireland, whose love of the ridiculous quite equaled his taste of claret and fox-hunting, was wont, upon certain festive occasions when opportunity offered, to amuse his friends by drawing out one of his servants, who was exceedingly fond of what he termed his "thravels" and in whom a good deal of whim, some queer stories, and perhaps, more than all, long and faithful services, had established a right of loquacity. He was one of those few trusty and privileged domestics who, if his master unheedingly uttered a rash thing in a fit of passion, would venture to set him right. If the squire said, "I'll turn that rasca' off," my friend Pat would say "Throth you won't, sir," and Pat was always right, for if any altercation arose upon the "subject-matter in hand," he was sure to throw in some good reason, either from former services, general good conduct, or the delinquent's "wife and childher," that always turned the scale.

But I am digressing. On such merry meetings as I have alluded to, the master, after making certain "approaches," as a military man would say, as the preparatory steps in laying siege to some extravaganza of his servant, might, perchance, assail Pat thus: "By the by, Sr John" (addressing a distinguished guest), "Pat has a very curious story which something you told me to-day reminds me of. You remember Pat," (turning to the man, evidently pleased at the notice thus paid to himself)—"You remember that queer adventure you had in France?"

"Troth I do, sir," grins forth Pat.

"What!" exclaims Sir John, in feigned surprise, "was Pat ever in France?"

"Indeed he was," cries mine host; and Pat adds, "Ay, and farther, plaze your honor!"

"I assure you, Sir John," continues my host, "Pat told me a story once that surprised me very much, respecting the ignorance of the French."

"Indeed!" rejoins the baronet; "really I always supposed the French to be a most accomplished people."

"Troth then, they are not, sir," interrupts Pat.

"Oh, by no means," adds mine host, shaking his head emphatically.

"I believe, Pat, 'twas when you were crossing the Atlantic?" says the master, turning to Pat with a seductive air, and leading into the "full and true account" (for Pat had thought fit to visit North America for a "raison he had," in the autumn of the year ninety-eight).

"Yes, sir," says Pat, "the broad Atlantic,"—a favorite phrase of his, which he gave with a brogue as broad, almost as the Atlantic itself.

"It was the time I was lost in crassin' the broad Atlantic, a comin' home," began Pat, decoyed into the recital; "whin the winds began to blow, and the sae to row', that you'd think the 'Colleen dhas' (that was her name) would not have a mast eft but what would row! out of her.

"Well, sure enough, the masts went by the boord, at last, and the pumps were choak'd (divil choak them for that same), and av coorse the wather gained an us; and throth, to be filled with wather is neither good for man or baste; and she was sinkin' fast, settlin' down as the sailors call it; and faith I never was good at settlin' down n my life, and I liked it then less nor ever; accordingly we prepared for the worst, and put out the boat, and got a sack o' bishkits, and cashk o' pork, and a kag o' wather, and a thrifle o' rum aboord, and any other little matthers we could think iv in the mortia hurry we wor in—and fait, there was no time to be lost, for my darlint, the 'Colleen dhas' went down like a ump o' lead, afore we wor many strokes o' the oar away from her.

"Well, we dhrifted away a that night, and next mornin' we put up a blanket an the ind av a pole as well as we could, and then we sailed illigant; for we darn't show a stitch o' canvas the night before, bekase it was blowin' like Murther, savin' your presence, and sure it's the wondher of the world we worn't swally'd alive by the ravin' sae.

"Well, away we wint, for more nor a week, and nothin' before our two good-lookin' eyes but the canophy iv heaven, and the wide ocean—the broad Atlantic—not a thing was to be seen but the sae and the sky; and though the sae and the sky is mighty purty things in themselves, throth they're no great things when you've nothin' else to look at for a week together—and the barest rock in the world—so it was land, would be more welkim. And then, soon enough, throth, our provision began to run low the bishkits, and the wather, and the rum—throth that was gone first of all—God help uz—and oh! it was thin starvation began to stare us in the face—'Oh, murther, murther, captain, darlint,' says I, 'I wish we could see land anywhere,' says I.

"'More power to your elbow, Paddy, my boy,' says he, 'for sitch a good wish, and throth it's myself wishes the same.'

"'Oh,' says I, 'that it may plaze you, sweet queen iv heaven, supposing it was only a dissolute island,' says I, 'inhabited wid Turks, sure they wouldn't be such bad Christhans as to refuse us a bit and a sup.'

"'Whisht, whisht, Paddy,' says the captain, 'don't be talkin' bad of any one,' says he; 'you don't know how soon you may want a good word put in for yourself, if you shou'd be called to quarthers in th' other world all of a suddint,' says he.

"'Thrue for you, captain, darlint,' says I—I called him darlint, and made free wid him, you see, bekase disthress makes uz all equal—'thrue for you, captain, jewel—God betune uz and harm, I own no man any spit'—and throth that was only thruth. Well, the last bishkit was sarved out, and by gor the wather itself was all gone at last, and we passed the night mighty cowld. Well, at the break o' day the sun riz most beautiful out o' the waves, that was as bright as silver and az clear as crystha!—but it was only the more cruel upon us, for we wor beginnin' to feel terrible hungry; when all at wanst I thought I spied the land—by gor I thought I felt my heart up in my throat in a minit, and 'Thunder an' turf, captain,' says I, 'look to leeward,' says I.

"'What for?' says he.

"'I think I see the land,' says I. So he ups with his bring-'em-near—(that's what the sailors call a spyglass, sir), and looks out, and, sure enough, it was.

"'Hurra,' says he, 'we're all right now; pull away, my boys,' says he.

"'Take care you're not mistaken,' says I; 'maybe it's only a fog bank, captain, darlint,' says I.

"'Oh no,' says he ,'it's the land in airnest.'

"'Oh then, whereabouts in the wide world are we, captain?' says I, 'maybe it id be a Roosia, or Proosia, or the Garman Oceant,' says I.

"'Tut, you fool' says he—for he had that consaited way wid him—thinkin' himself cleverer nor any one else—'tut you fool,' says he, 'that's France,' says he.

"'Tare an ouns,' says I, 'do you tell me so? and how do you know it's France it is, captain dear?' says I.

"'Bekase this is the Bay of Bishky we're in now,' says he.

"'Throth I was thinkin' so myself,' says I, 'by the rowl it has; for I often heerd av it in regard of that same.'

"Well, with that, my heart began to grow light; and when I seen my life was safe, I began to grow twice hungrier nor ever—'so,' says I, 'captain jewel, I wish we had a gridiron.'

"'Why then,' says he, 'thunder an turf,' says he, 'what puts a gridiron into your head?'

"'Bekase I'm starvin' with the hunger,' says I.

"'And sure, bad luck to you,' says he, 'you couldn't ate a gridiron,' says he, 'barrin' you wor a pelican o' the wildherness,' says he.

"'Ate a gridiron?' says I; ''och, in troth I'm not sich a gommoch all out as that, anyhow. But sure, if we had a gridiron, we could dress a beefstake,' says I.

"'Arrah! but where's a beefstake?' says he.

"'Sure, couldn't we cut a slice aff the pork?' says I.

"'Be gor, I never thought o' that,' says the captain. 'You're a clever fellow Paddy,' says he, laughin'.

"'Oh, there's many a thrue word said in a joke,' says I.

"'Thrue for you, Paddy,' says he.

"'Well then,' says I, 'if you put me ashore there beyant' (for we were nearin' the land all the time), 'and sure I can ax thim for to lind me the loan of a gridiron,' says I.

"'Oh by gor, the butther's comin' out o' the stirabout in airnest now,' says he; 'you gommoch,' says he, 'sure I towld you before that's France—and sure they're all furriners there,' says the captain.

"'Well,' says I, 'and how do you know but I'm as good a furriner myself as any o' thim?'

"'What do you mane?' says he.

"'I mane,' says I, 'what I towld you, that I'm as good a furriner myself as any o' thim.'

"'Make me sinsible,' says he.

"'By dad, maybe that's more nor I could do,' says I—and we all began to laugh at him for I thought I'd pay him all for his bit o' consait about the Garman Oceant.

"'Lave all your humbuggin',' says he, 'I bid you, and tell me what it is you man, at all at all.

"'Parly voo frongsay,' says I.

"'Oh, your humble sarvant,' says he; 'why, by gor, you're a scholar, Paddy.'

"'Throth, you may say that,' says I.

"'Why, you're a clever fellow, Paddy,' says the captain jeerin' like.

"'You're not the first that said that,' says I 'whether you joke or no.'

"'Oh, but I'm in airnest,' says the captain—'and do you tell me, Paddy,' says he, 'that you spake Frinch?

"'Parly voo frongsay' says I.

"'By gor, that bangs Banagher, and all the world knows Banagher bangs the divil—I never met the likes o' you, Paddy,' says he—'pull away, boys, and put Paddy ashore, and maybe we won't get a good bellyful before long.'

"So with that, it was no sooner said nor done—they pulled away and got close inshore in less than no time, and run the boat up into a little creek and a beautiful creek it was, with a lovely white sthrand—an illigant place for ladies to bathe in summer; and out I got—and it's stiff enough in my limbs I was, afther bein' cramp'd up in the boat, and perished with the cowld and hunger; but I conthrived to scramble on, one way or t'other, tow'rds a little bit iv a wood that was close to the shore, and the smoke curlin' out of it, quite timptin' like.

"'By the powdhers o' war, I am all right,' says I; 'there's a house there'; and sure enough there was, and a parcel of men, women, and childher, ating their dinner round a table, quite convaynient. And so I wint up to the door, and I thought I'd be very civil to thim, as I heerd the Frinch was always mighty p'lite intirely—and I thought I'd show them I knew what good manners was.

"So I took aff my hat, and making a low bow, says I, 'God save all here' says I.

"Well, to be sure, they all stopt ating at wanst, and begun to stare at me—and, faith, they almost looked me out of countenance; and I thought to myself it was not good manners at all—more betoken from furriners which they call so mighty p'lite; but I never minded that, in regard o' wanting to gridiron; and so I says I, 'I beg your pardon ' says I, 'for the liberty I take, but it's only bein' in disthress in regard of ating,' says I, 'that I make bowld to throuble yez, and if yez could lind me the loan of a gridiron,' says I, 'I'd be intirely obleeged to ye.'

"By gor, they all stared at me twice worse nor before; and with that says I (knowin', what was in their minds), 'indeed it's thrue for you,' says I—'I'm tatthered to pieces, and God knows I look square enough—but it's by raison of the storm,' says I, 'which dhruv us ashore here below, and we're all starvin',' says I.

"So then they began to look at each other again; and myself, seeing at wanst dirty thoughts was in their heads, and they tuck me for a poor beggar, comin' to crave charity—with that, says I, 'Oh! not at all,' says I, 'by no maines—we have plenty o' mate ourselves, there below, and we'll dhress it,' says I, 'if you would be plased to lind us the loan of a gridiron,' says I, makin' a low bow.

"Well, sir, with that, throth they stared at me twice worse nor ever—and, faith, I began to think that maybe the captain was wrong, and that it was not France at all; and so says I, 'I beg pardon, sir,' says I, to a fine owld man, with a head of hair as white as silver—'maybe I'm undher a mistake,' says I; 'but I thought I was in France, sir: aren't you furriners?' says I—'Parly voo frongsay?'

"'We munseer,' says he.

"'Then would you lind me the loan of a gridiron,' says I, 'if you please?'

"Oh, it was thin that they stared at me as if I had siven heads; and, faith, myself began to feel flusthered like, and onaisy—and so says I, makin' a bow and scrape agin, 'I know it's a liberty I take, sir,' says I, 'but it's only in regard of bein' cast away, and if you please, sir,' says I, 'Parly voo frogsay?'

"'We munseer,' says he, mighty sharp.

"'Then would you lind me the loan of a gridiron?' says I, 'and you'll obleege me.'

"Well, sir, the old chap began to munseer me; but the divil a bit of a gridiron he'd gie me: and so I began to think they wor all neygars, for all their fine manners; and throth my blood began to rise, and says I, 'By my sowl, if it was you was in disthress,' says I, 'and if it was to owld Ireland you kem, it's not only the gridiron they'd give you, if you ax'd it, but something to put an it too, and the dhrop o' dhrink into the bargain and cead mile failte.'

"Well, the word cead mile failte seemed to sthreck his heart and the owld chap cocked his ear, and so I thought I'd give him another offer, and make him sinsible at last; and so says I, wanst more, quite slow, that he might undherstand—'parly—voo—frogsay, minseer?'

"'We munseer,' says he.

"'Then lind me the loan of a gridiron,' says I, 'and bad scran to you.'

"Well, bad win to the bit of it he'd gi' me, and the owld chap begins bowin' and scrapin' and said something or other about a long tongs.

"'Phoo!—the divil; sweep yourself and your tongs,' says I, 'don't want a tongs at all at all; but can't you listen to raison,' says I—'Parly voo frongsay?'

"'We munseer.'

"'Then lind me the loan of a gridiron,' says I, 'and howld your prate.'

"Well, what would you think but he shook his owld noddle, as much as to say he wouldn't; and so says I, 'Bad cess to the likes o' that I ever seen—throth if you wor in my counthry it's not that a-way they'd use you; the curse o' the crows an you, you owld sinner,' says I, 'the divil a longer I'll darken your door.'

"So he seen I was vex'd, and I thought, as I was turnin' away, I seen him begin to relint, and that his conscience throubled him; and, says I, turnin' back, 'Well, I'll give you one chance more—you owld thief—are you a Christhan at all at all! Are you a furriner?' says I, 'that all the world call so p'lite. Bad luck to you, do you understand your own language?—Parly voo frongsay?' says I.

"'We munseer,' says he.

"'Then thunder an turf,' says I, 'will you lind me the loan of a gridiron?'

"Well, sir, the divil resave the bit of it he'd gi' me—and so with that the 'curse o' the hungry an you, you owld villain,' says I: 'the back o' my hand and the sowl o' my fut to you, that you may want a gridiron yourself yit,' says I, 'and wherever I go, high and low, rich and poor, shall hear o' you,' says I, and with that I left them there, sir, and kem away—and in throth it's often sence that I thought that it was remarkable."

3329—For Wee Tots. Sizes 2, 4 and 6 years. Size 4 requires 2¼ yards of 40-inch material. Rag Doll pattern No. 3125 comes in one size only and costs 15 cents extra.

2651—Luxuriously Smart. Sizes 14, 16 years, 36, 38, 40 and 42 inches bust. Size 36 requires 3½ yards of 40-inch material with ¼ yards of lace.

2991—For Playtime. Sizes 2, 4, 6 and 8 years. Size 4 requires 1⅝ yards of 40-inch material with 1 yard of 36-inch contrasting.

Emb. No. 711—Narrow Band. Pattern includes 4 yards of banding 2¼ inches wide, not including the blanket-stitch edge. Suitable for children's dresses, aprons or nursery hangings, etc. Blue.

3256—Decidedly Chic. Sizes 14, 16 years, 36, 38, 40 and 42 inches bust. Size 36 requires 3 yards of 40-inch material with ⅝ yard of 40-inch contrasting.

3261—New Intimate Apparel. Sizes 14, 16 years, 36, 38, 40 and 42 inches bust. Size 36 requires 2 yards of 40-inch material with ⅞ yard of 2-inch ribbon for shoulder straps. Emb. No. 745 (blue) costs 15 cents extra.

ALL PATTERNS 15 CENTS EACH IN STAMPS OR COIN (COIN PREFERRED)
In ordering pattern, why not enclose 10 cents additional for a copy of our large Fashion Magazine.

MARION'S MAIL

Address correspondence to Marion, at The Examiner Office.

Pick up your cudgels of war (Oh no! not one of the famous trophies) I am using one with a gold point and its poisonous liquid is blue-black ink, now choose yours. Yes, I have a bone to pick with you.

In one of your recent writings you drew attention to Dr. Barton's articles, and said that he didn't answer questions, because he didn't attempt to give a diagnosis by mail. Well, I have nothing against his writings but I do hope you didn't mean anything against Dr. McCoy. He doesn't give diagnosis by mail either, he always says to have a thorough examination made by one's own physician and to send him the report, then he gives his advice as to the best methods to use. I have received much help from him and always read his articles and follow his weekly menus as closely as possible. I'd like to tell you how much I really benefited by doing this, but there are many who know me and who have remarked about the improvement in my general appearance and they would be sure to recognize me, were I to be more explicit. Dr. McCoy only answers by mail, when it is a minor question, at least to my knowledge. I haven't seen an article or menu of his for sometime and am wondering if these are stopped. Do you know, or is this question out of your sphere?

I always save his recipes, I can't eat the kind of deserts and other nice things for which I see so many recipes in 'our pages.' They sound tempting, but that's as far as it goes with me, I don't let them tempt me to taste them.

Our pages certainly are entertaining, and helpful now. I used to read the paper in a few minutes, the Editor's page was the only one—really looked for, but now it's different. It takes time to read the Whatnot, the helps, and styles in homes, furnishing and dress. I like your Home Column, it's very good, and the readings, too. I don't often get around to reading a whole book, so enjoy these short extracts. I like best of all the one about "Helen's Babies," couldn't you give us more of that? I felt so relaxed after reading it. I think a good laugh occasioned by light reading is restful, don't you, it's like a good comedy.

Now my letter is getting quite lengthy but I must ask you a favor. I notice lately that our pages have been in the first section of the paper that's not so good because Father insists on having that section and it takes him from one and a half to two hours to read just the first page. Often he doesn't bother with the inner pages at all, but they must be there. So I would ask you if it is at all possible to get our pages into the last section of the paper. It's already nine o'clock p.m. and I haven't had a look at that coveted first part yet.

That's another reason why you're getting this letter; I've read my part of the paper, I've sewed till there's no more to sew, and I WANT those pages and the story, although I don't care for it very much. But I follow it up, it's really dull though, I think, but then fortunately we aren't all of the same taste, many of the neighbors may be enjoying it right now. I prefer adventure or detective stories.

I noticed some time ago that a neighbor made the lamp shades, as suggested by Amler, but used taffeta. I tried it and the taffeta split and cut, when stretched. But the ones of georgette were a success. Maybe the neighbor referred to has a better taffeta than mine, eh?

Much success to you, Marion.

A. M. L."

* * *

Thank you for your letter, "A. M. L.", which is very interesting to me. I enquired about the health articles, and the editor tells me Dr. Barton's daily talk replaces Dr. McCoy's, and that, "A. M. C." is all I know. I don't follow the health articles personally, although I must admit I like reading Barton—he is so interesting, and BRIEF.

It's nice to read what you write about our pages, but I'm afraid I have no jurisdiction over where they appear in the paper. I do believe in taking the easiest way out of a difficulty, and if I were in your place I'd cut the page out of the section and read it, sooner than wait till the good man got through.

Taffeta IS inclined to split on stretching—perhaps some neighbor will tell us the secret of preventing this.

I'll give you some more of Helen's Babies soon, since so many neighbors enjoyed it.

"Dear Marion:

I wonder how many of the city neighbors realize what a rough day it is out in the open, or what the country roads were like over the week-end? I experienced some of it, and can assure you that you have lots of thrills in sliding all over the road and not knowing where your car is going to land. Of course, there is a very dangerous side and after we arrived home this morning, the thankfulness that filled my heart that we were safe home, Marion, made me think of your Whatnot in Friday's paper "and made me sit down and write." 'Hope,' what a wonderful word. I wonder how we would get along without hope, such a small word, but O what a meaning. Now if we add Faith, how much more does hope mean to us in this New Year? How many resolutions, wishes and plans and how much have we hoped for in this new year? But unless we have faith and believe we can, I am afraid we will not get much more out of 1929 than the past year.

Then to be happier there are many things some of us will have to give up. Sacrifice for our own, sometimes seems easy, but for strangers, and when it comes to return good for evil, or smile when someone slams you, that's when it seems to pinch real hard. It seems to me to circle around and tighten up something inside, then how we make a mountain out of a mole hill. But after we have opened up or "exploded" as the boys say, the bands gives away, and we see ourselves as others see us. O how silly we have been; we sometimes wonder what it is all about. I wonder if anyone has any experience like this. Then how much happier we feel when we say that little word forgive. Then let us in the New Year put the word to good use. I, for one, have resolved to try to have a more cheerful smile, pleasanter word, refrain from nagging and hasty words. Then try to be the first to say forgive and I can assure you, to me, this will be a sticker, as it is not any means easy. Then I have hope to do. Faith I can with God's help. Added to these two the greatest of all—Charity, and I know I will have a Happy New Year.

I must say, Marion, I enjoyed reading your pages, the neighbor's letters are splendid and very helpful, and I must confess I liked reading 'Thinker's' and 'Another Thinker's' letters. It seemed so funny—something different. My husband and I enjoyed a good laugh, he doesn't read much of the woman's page, but I usually tell him or read to him anything that I think would interest him. He says Marion surely knows how to answer men. I enjoyed reading the Christmas stories they were so good. I am looking forward to the New Year Resolutions contest. I would like to join but I feel that is out of my line so I will have to write to the page. I feel a little more at home there. I hope I have not made this letter too long. Will close, wishing you and all a bright and Happy New Year.

Bessie."

* * *

Thank you very much for your letter, "Bessie" and for your private note. like what you write about adding "Faith to Hope," and I am sure I could almost write a Whatnot on it! I hope that you write oftener in future.

"Dear Marion:

I am enclosing a coupon for some helps if you have them on hand, also, Marion, I have an SOS. I wonder if any of the neighbors have a recipe for sausage meat, something that would taste like the ones we buy? I have some meat that I would like to use in this way, but I never made any, so don't know how to go at it or what flavoring to put in to make it taste like sausages. I would be very thankful if some neighbor has a recipe if she would send it in as soon as possible, and I trust I will have a recipe or some help that she will like some time.

We are just recovering from a visit from the flu, Marion, I hope you have escaped it as it is not a very welcome visitor to anyone I know.

Thanking you for the helps and wishing you a very happy and successful year.

Yours very truly,

Marleigh.

P.S.—Yes, Marion, I am giving up the old pen name altogether, so you can take it off your book so another may have it. Thanks."

* * *

Will some neighbor send the information asked for by "Marleigh"?

I'm sorry to hear you had so unwelcome a visitor at your home, "Marleigh." It certainly is not pleasant.

"Dear Marion:

I have been a silent tho' interested reader of your page in The Peterborough Examiner for some time and I saw your suggestion of a New Year Resolution contest, and decided to enter with the enclosed bit of verse.

I am also enclosing the coupon, but I will have to apologize Marion, for its being torn, we have all been ill here with flu, and sometimes and some way during the mixup this little coupon suffered, though I think enough has survived to answer the purpose.

Now, Marion, I won't take up any more of your valuable time and will close with my sincerest wishes to you for a very Happy and Prosperous New Year.

Sincerely yours,

Marmora. Two Eyes of Grey."

Your poem has been entered in the competition, "Two Eyes of Grey." I hope you have all recovered from 'flu—and I suppose you QUITE believe the people who say there is no 'flu in this district!

Marion

Earthquakes average about 30 a year.

Have You Blue Eyes?
Character Told by the Eyes

Blue eyed and blond complexion are characteristics of sturdy Viking Ancestors. People with Blue Eyes indicate an optimistic disposition. Are yours Blue or Brown or Gray? Have you the downcast eyes of modesty, or the upturned eyes of devotion?

What Story Do YOUR Eyes Tell?

Besides being indicative of character and disposition, eyes tell the story of your health. They show the condition of the blood, digestion, liver and the organs of elimination. Do your blue eyes indicate the same robust health of your sturdy ancestors? If not: does a yellow tinge indicate a disordered system?

Don't spoil the fascination of your eyes—if the whites are not bright and clear, with a pleasing tinge of blue—if a yellowish tinge robs them of their beauty, it is a warning of sluggish liver and intestinal inactivity.

Banish the Yellow Tinge with

BEECHAM'S PILLS

Try a regular daily course for a short period. Your eyes will tell the story.

Read about Character from the Eyes in future Beecham Advertisements.

A Vegetable Product B.7

Eczema Formed Painful Blisters Cuticura Healed

"Eczema started with a fine rash on my arms. Later it formed blisters about the size of a bean which were full of water and very painful. It burned and was so sore I could not bear to touch it. The weight of a cup in my hand would fairly make me cry out with pain. I had my hands and arms tied up from the ends of my fingers to my shoulders. Sometimes it kept me awake for hours.

"A friend recommended Cuticura Soap and Ointment so I sent for a free sample. I purchased more, and in about three weeks I was healed." (Signed) Miss Emily B. Davis, R. R. 3, Northwood, Ont.

Keep your skin clear by using Cuticura Soap, Ointment and Talcum for daily toilet purposes. Touch pimples and itching, if any, with Cuticura Ointment, bathe with Cuticura Soap and hot water.

Sample Each Free by Mail. Address Canadian Depot: "Stanhouse, Ltd., Montreal." Price, Soap 25c. Ointment 25 and 50c. Talcum 25c.

Cuticura Shaving Stick 25c.

When you are tired a cup of hot

BOVRIL

is wonderfully stimulating

AND GIVES YOU FRESH ENERGY

Sales Agents: Harold F. Ritchie Co. Ltd., Toronto 29-1

FLU
is now Epidemic!

Compared with 1918, this epidemic, so far, is mild; and yet, in spite of vastly increased capacity, the Vicks laboratories are once more operating night and day to meet the emergency demand for more and more Vicks VapoRub.

How best to use Vicks VapoRub

1. AS A PREVENTIVE

Several times a day, insert Vicks up the nostrils. Also melt a little night and morning in a bowl of boiling water and inhale the steaming medicated vapors. This helps to ward off germ-infection.

2. IF A COLD STARTS

If possible, go home and go to bed. Take a laxative and a hot lemonade. Apply hot, wet towels over throat and chest until the skin is thoroughly reddened. Then rub vigorously with Vicks. Spread on thickly and cover with warm flannel. Leave the bed-covering loose, so that the vapors, released by the body-warmth, may be freely inhaled. At the same time, Vicks also acts through the skin like a poultice. Repeat this treatment every four hours, eat lightly, and stay in bed until the cold is broken. Complete rest helps the body throw off the cold more quickly.

3. AFTER A FLU ATTACK

Physicians advise that the chief danger in this epidemic is influenza. Then, more than ever, colds, attacking the weakened system, may lead to bronchitis, sinus-trouble, or pneumonia. This is especially true of children or old folks. Heed even the slightest cold as a danger signal. Vicks is especially valuable here, because it is applied externally, and so can be used freely, as often as needed, without upsetting delicate digestions, as too much "dosing" is so apt to do.

Acts 2 ways at once

VICKS VAPORUB

Neighborly Notes

Please 'phone items to 1600 or 1601.

The Rt. Rev. Monsignor McColl of Lindsay was in the city yesterday, attending the funeral of the late Mrs. Margaret McFadden.

* * *

Mr. Hugh McCulloch, Junior, has accepted the position as city representative for Peterborough on the staff of the local office of the Great West Life Assurance Company and has entered upon his new duties.

* * *

Miss Kathlyn N. Doherty, R.N., of Hastings, is the guest of relatives in the city.

* * *

Mr. and Mrs. Leonard Clancy and family attended the funeral in Downeyville of the late Mrs. Edward Clancy of Oshawa.

* * *

The Rt. Rev. Monsignor Kelly of Cobourg was in the city yesterday for the funeral of the late Mrs. Margaret McFadden.

* * *

The many friends of Miss Lavina Payne of Warsaw will regret to learn of her illness in Nicholls Hospital.

* * *

Mr. and Mrs. George S. Richardson of North Portal, Saskatchewan, are visiting the former's brother, Mr. G. B. Richardson, 270 Sherbrooke Street.

* * *

Mr. and Mrs. Frank Murphy of Chicago are in the city, coming for the funeral of the late Mrs. Margaret McFadden, which took place yesterday.

* * *

Mrs. A. James of Woodville has recovered sufficiently after her recent illness in Nicholls Hospital, to be removed to the home of her daughter, Mrs. W. Woodgate, on Antrim Street.

* * *

Miss Ida Hoover of 184 Edinburgh Street is ill at her home with influenza.

* * *

Mr. Joseph Irwin of Chicago is in the city and attended the funeral yesterday of the late Mrs. Margaret McFadden.

* * *

The many friends of Miss Frances Andrews of McGill Street will regret to learn of her serious illness in Nicholls Hospital.

* * *

Miss Alice Hayes has returned to Loretto Abbey, Toronto, to resume her studies at the University of Toronto, after spending the holidays with her parents, Mr. and Mrs. J. E. Hayes, Park Street.

* * *

Miss M. Stortz of North Bay is in the city and attended the funeral of the late Mrs. Margaret McFadden, which took place yesterday.

* * *

Mrs. C. Workman and Mrs. F. Fitzsimmons were joint hostesses last evening at a miscellaneous shower given at the home of their parents, Mr. and Mrs. M. McIlwain, 127 Romaine Street, in honor of their sister, Mrs. W. R. Rogers, formerly Miss Jean McIlwain, whose marriage took place last Saturday. The evening was pleasantly spent in the enjoyment of a program of games and music, followed by the service of dainty refreshments. The bride received many useful and beautiful gifts.

* * *

The many friends of Mrs. George Johnson, 784 George Street, will be sorry to learn that she is ill in St. Joseph's Hospital.

* * *

Mr. and Mrs. H. Constable of 131 River Road were hosts to about forty of their friends, when a very jolly evening was spent at their home in a program of card games and dancing, followed by the services of a dainty supper.

* * *

Mr. Clare Clancy of Toronto attended the funeral yesterday of the late Mrs. Margaret McFadden.

* * *

An enjoyable social evening was spent at the Paragon Hall last night by members and friends of the Bowling League of the Anglican Young People's Association of the city. The hall was prettily decorated with colored streamers and Jack Marshall with his three-piece orchestra provided excellent music. The catering was efficiently carried out by Coleman Brothers, who served refreshments at eleven o'clock. In a birthday dance number, the prize was won by Miss May Holmes and Mr. J. Yarn, while the prize for the spot dance went to Miss G. Doupe and Mr. J. Thornton. The committee in charge included Mr. B. Graham, president of the League; Messrs. D. Batcheller, K. Kitchen, R. Krant and J. Morley. This is the second social event held by the League and it is hoped that another will take the form of a sleigh drive, later on.

PAYNE
DRUG STORE
PAYNES
BEFORE FLU
AFTER FLU
Use "REXALL EMULSION COD LIVER OIL WITH CREOSOTE."
It fortifies the system, thus warding off the disease, or builds up the body after the Flu.
LARGE BOTTLES $1.00
E. L. Payne
Druggist
Opp. Teco Store.
Phone 146. Free delivery

THE MIRROR OF THE MODE

By Mary Marshall.

A rosette of tiny yellow ribbon flowers on a white crepe de chine frock is indicated in the sketch above at the right. At the left an ornament of ribbon roses and ends to be worn in the center of the frock at the waistline. Narrow taffeta ribbon was used for the two rosettes in the center, the little girl at the left follows the fashion of wearing ribbon bows on each shoulder, and the one below at the right has her yoke laced with ribbon which hangs in loops and ends at the left side. An appliquee ribbon bow is indicated below in the center.

Even the very little girls are showing a flare for greater feminity in dress nowadays. They may be just as great tomboys as ever but on occasions they are glad enough to don laces and ribbons and gloat over their little brothers to whom such things are taboo. It must gladden the hearts of those whose fortunes depend on the large demand for ribbons to see the way hair ribbons are coming back into vogue. Furthermore the cockles of their hearts must rejoice at the way French jitvenile dressmakers have led the way in the using of ribbon bows and rosettes for the trimming of little girls' frocks.

Of course, hair ribbons are a great nuisance to mother or nursery governess, nurse or "Nanny" or whoever it is who has the responsibility of the little girl's wardrobe. Still, hair ribbons do add an interesting variety to the arrangement of the little girl's hair and work real transformations making small daughters look like "little ladies" even when you know they are nothing of the sort.

The new ribbon trimmings for little girls' frocks are usually of a simple sort—bows, rosettes or small ribbon flowers. Usually these are made from plain pastel-toned ribbons, and the fashion for combining three or more pastel tones on the same frock is still in favor. Light pink frock with trimming of cream yellow, light blue and pastel green is charming, or the cream yellow frock may have ribbon trimming of pale blue, green and pink, or pale green may have mauve and pink.

Crepe de chine holds its important position for party frocks, with dimity and handkerchief linen likely to be important for spring and summer.

(Copyright, McClure Newspaper Syn.)

VENO'S LIGHTNING COUGH SYRUP
35¢ & 75¢
WARD OFF INFLUENZA
Thousands are finding relief with Veno's Lightning Cough Syrup.
VII

Ladies' Underwear Special
Silk Mixture
Vests and Bloomers
49c
JEAN RIDDICK SHOP
Silk Hosiery and Lingerie.
412 GEORGE STREET

The Whatnot

A Column for Little Bits of Everything of Interest to Women Readers

Conducted by Marion (Copyright)

I promised, yesterday, to give an outline of procedure at meetings, for the information of neighbors unacquainted with it, and I will devote to-day's Whatnot to that object.

* * * * * * *

Meetings can only be conducted in an orderly manner when there are certain basic rules observed. Everyone knows some of them, but the study of all is very complicated. A middle course will satisfy most people—the knowledge of how to bring forward resolutions, how to oppose pending resolutions, and what resolutions have precedence, or advantage, over others.

* * * * * * *

In the first place, in view of the many elections now taking place in organizations in the Peterborough district, it may not be out of order to tell the difference between a PLURALITY and a MAJORITY vote—a distinction but little known. A candidate has a plurality when she has a larger vote than any other candidate, and a majority when she has more than half the legal votes cast, ignoring blanks.

* * * * * * *

That is one definition easily remembered, and I am sure many neighbors will have use for this piece of knowledge.

* * * * * * *

There are two main methods of bringing business before a meeting—by motion of a member of the organization and by means of a communication. One point that should be remembered (but is too often ignored) is that a subject cannot properly be debated until it has been brought before the assembly by a member's motion, after that member has been recognized by the chair. In certain cases the motion must be seconded, and in all cases it should be stated by the chair, so that all in the meeting may understand its purport.

* * * * * * *

A simple rule governs what IS before the meeting. If several questions are pending (such as a resolution and an amendment and a motion to postpone) the last one stated by the chair is called the IMMEDIATELY PENDING QUESTION, and is the question before the meeting.

* * * * * * *

The proper way to "obtain the floor" is to rise and address the presiding officer by official title, such as "Mr. Chairman," or "Mr. President," or, if a woman presides (married or single), "Madam Chairman" or "Madam President." The presiding officer announces the name of the speaker, and the speaker then "has the floor" and may address the meeting through the chair.

* * * * * * *

After a member of the assembly "has the floor," she cannot be interrupted except under very strictly interpreted rules, the principle reasons for interruption being: a motion to reconsider; a point of order; a request for information that requires immediate answer. After a member has the floor she should not be interrupted unless the urgency is so great as to justify it.

* * * * * * *

A motion is a proposal that the assembly take certain action or express itself as holding certain views. It is made by a member's obtaining the floor and saying, "I move that," and then stating the action she proposes to have taken. If the motion is lengthy or of great importance, it is usually written in the form of a resolution, beginning with the word "Resolved," followed by a comma, and the word "That" written with a capital "T."

* * * * * * *

Considerable waste of time may be avoided if it is remembered that the following motions do not require seconding: nominations, raising of a question of privilege, questions of order, filling blanks, inquiries of any kind. All other motions, as a general rule, require a "second." The form is, "I second the motion."

* * * * * * *

When the motion has been moved and seconded, the chair states the question, as: "It is moved and seconded that the following resolution be adopted:" (reading the resolution), or "If is moved and seconded that we adjourn." If the question is debatable, the chair then asks, "Are you ready for the question?" and if no one rises she should put the question by calling first on those in favor of its adoption, and then on those opposed.

* * * * * * *

After a question has been stated by the chair, it is open to debate, unless it be one of the undebatable motions which I will mention later. A lot of time is wasted in many meetings by "talking over" business before it is properly placed before the assembly. No one who has once spoken to a question should be given the floor while anyone who desires to speak to the question has not had an opportunity.

* * * * * * *

A question may be brought up for debate, and then it may appear expedient to alter it in some way. It must be disposed of in some way before the meeting can consider another question. This disposition may be either to amend or to commit (send to a committee), and such motions are called SUBSIDIARY. Another motion which may interrupt the consideration of a question is called INCIDENTAL, such as a question of order. All of these may be superceded by certain motions which are called PRIVILEGED—such as a motion to adjourn.

* * * * * * *

One motion, frequently misused, is that to "Lay on the table." This motion takes precedence of all subsidiary motions, but yields to privileged motions. It cannot be debated, and cannot have any qualifications attached to it. It is not correct, for instance, to move that a subject "Be tabled until next meeting"; the proper form to accomplish this end is "Be postponed until next meeting." The object of the motion to "Lay on the table" is to lay aside the pending question in such a way that its consideration may be resumed at the will of the assembly as easily as if it were a new question, and the question comes up for consideration just in the same condition as when it was tabled.

* * * * * * *

No, this is not really difficult, neighbors. Books telling how to conduct meetings run into hundreds of pages—Roberts' Rules of Order, the standard in this country, has more than 300 pages—and when I attempt to boil these rules down to a few lines I am forced to leave out much that would be interesting and enlightening. But a little thought will enable you to gain enough grasp of the subject so that you will not feel lost in any meeting.

* * * * * * *

I have only room, now, for the list of the motions in their order of importance. In the following list the motion are in order, the first named having precedence. When any one of them is immediately pending the motions above it are in order, and those which follow it are out of order: Fix the time to which to adjourn; adjourn; take a recess; raise a question of privilege; call for orders of the day; lay on the table; previous question; limit or extend limits of debate; postpone to a certain time; commit or refer; amend; postpone indefinitely; a main motion. The first eight are undebatable.

* * * * * * *

This is, necessarily, a sketchy outline of procedure, and I shall be very glad to give any neighbor more detailed information on any question in which she is particularly interested. If you have any problems in conducting or speaking at a meeting, drop me a line and I will do the best I can to help out.

WOMEN, WOMEN!
THIS MUST STOP!

PARIS, Jan. 10 (By NEA Service).—Ever since Eve coaxed Adam into eating the forbidden apple, women have so addled men's minds that they've been a constant source of masculine downfall.

Modernizing that, it is found even at present, man is raising a kick against this detraction to his earthly mind by the fair sex.

Recently, an international conference of male university students was organized here to devise a means of forcing female students to separate classrooms.

Say the men: "They annoy us in our work. In the law schools, their bobbed hair, rouged lips and cheeks, and even blackened eyebrows and lashes strike a note entirely out of harmony with the traditional solemnity of the French judicial system."

The odor of perfume, the students say, detracts their attention from their work and, "even the professors sniff in ill-disguised reprobation."

Household Help Free Service

Marion, c/o Examiner, Peterborough.

Please send me the helps which I have checked below. I enclose a two-cent stamp to cover postage.

Name .....

Address .....

.....

Check here the helps you desire:

Wool and velvet trimming [ ] New corduroy beret [ ]

Baby Bunting bag [ ] New crush collar [ ]

THIS SERVICE IS FREE—AND BY RETURN MAIL.

That Body of Yours

By Dr. J. Barton

By Jas. W. Barton, M.D.

WHY YOU FEEL DISCOURAGED

You have been planning a business venture, a business trip, perhaps a change in your occupation.

You grow enthusiastic, and spend a lot of time working out details. In a little while some of your enthusiasm is lost. You go over the figures and plans again and find that they are correct, and yet you begin to "cool off" on the project, to lose courage. What has happened?

In this planning and preparation for a change you have done two things. You have likely kept at your regular work or occupation, and also done the planning, figuring, and thinking on the new project. This has meant a double strain on you physically and mentally, and you are simply tired out. As your know, when you work with your body, your muscles, you create a poison that must be removed if the muscle is to continue to do its work properly.

When you work with your brain you likewise create poisons that should be removed by the circulation. There is only one way to get these poisons out of the system, and that is to stop manufacturing them for a time. In other words the reason you lost your enthusiasm for your work or stopped planning, was because your blood was poisoned from these extra fatigue wastes, and this poisoned blood bathed the brain and took away your courage. And so if you find that sometimes you seem filled with ambition, a desire to do things, and it is not due to any stimulant such as alcohol or too much tea or coffee, then that is your real self. If you lose this ambition or desire to do things it is because you are tired or need a change.

So just keep the above thought in mind, and don't feel badly if you lose some of your courage temporarily. Just take a good rest, mental and physical rest, and you'll come back to the plan or project with your real self and your real courage to back you.

IN WOMAN'S REALM.

By JEANETTE.

"And all the bars at which we fret
That seem to prison and control,
Are but the gates of daring set
Ajar before the soul."

* * *

A boy and a dog. They seem to go together at any time. He was a little boy with a round, apple-like face, red and glowing, and he had a collie dog called Major. His own name is Grover. He confided that his father had paid $3 for the dog and $8 for the very nice set of harness that went with it. On a little sled attached to the harness was a large tin pail. We asked him if the dog drew him on the sleigh and he shook his head. The big collie doesn't like the harness and his small master is trying to accustom him to it by putting a pail or other small object on the sled. He was adjusting a warm sweater about the big friendly dog, which sat down in the snow and wagged its tail.

* * *

The ladies who were fortunate enough to hear Mrs. W. E. Groves of Toronto, when she spoke at the Kiwanis Fair here this autumn, will remember how versatile she was. She was a very fine and inspiring speaker, she had composed several songs for children that were set to music by Miss Bertha Tamblyn of Toronto, who accompanied her on her visit to Peterborough, and now she has been elected as chairman of the Board of Education in Toronto, after having been for eleven years a member of that body. She is the first woman to hold the position of chairman of the Toronto Board of Education.

In the course of her address here, Mrs. Groves read one of her own compositions, entitled "The Blueberry Pie," giving the reactions of a consumer of one of these delectable delicacies, which had been made by her for the youth who remembered it in Flanders, on the fighting field.

So, as well as being a woman of much education and executive ability, a composer of music for children and of pleasing readings, Mrs. Groves is also a good cook. It is quite a combination.

* *

When the Rev. Dr. Blagrave, speaking at the recent Commencement exercises at the Collegiate Institute, referred to the principal, H. R. H. Kenner, he spoke of him as being something like the man about whom the negro preacher enthused audibly. The warm partizan said: "He can do the undoable, he can think the unthinkable and he can unscrew the unscrutable!"

* * *

A very interesting production of the week will be a Costume Recital to be given in the parish hall of All Saints' Church on Friday evening, arranged by Mrs. W. A. Greenslade, and produced under the auspices of the Women's Guild of the church.

The first portion of what promises to be a very entertaining program, a little out of the ordinary, will be a sort of pantomine, in which a Contest of Holidays will take place.

New Year will be the first contestant, with attendants in the Seasons: Spring, Summer, Autumn and Winter. They dance and sing, as do the other contestants in the Holidays which follow. These are the first of July, with a group of boys in costume, playing drums and singing "O Canada."

Then comes Thanksgiving, with a party of young girls preparing for the national feast day.

Christmas is the last holiday and Santa Claus gets the prize, after eight little children have depicted the splendors of his feast.

The costumes worn throughout the second portion, which is a program of old-time songs and old-time piano selections, will be of the court variety, with powdered wigs and panniered gowns. Many of the favorites of other days, and of this, also, for public favor never swerves from some of the lovely songs and music of older days, will be heard at this entertainment.

* * *

The program of the Women's Art Association to be offered to the members to-morrow (Friday) afternoon will be just a little different from the usual entertainment. Mrs. L. J. Pettit, who is convenor of the Dramatic committee of the society, is giving an introduction to a Dramatic Study Club, to be formed this month, in the way of a talk on "Dramatic Art." This will be as non-technical as possible and will afford an illuminating outline of the subject, which will be illustrated by means of Greek statue poses done in costume by Mrs. Pettit. These will include such presentations as "Triumph," "Justice," "Challenge," and many others.

Don't Let That Cold Turn Into "Flu"

That cold may turn into "Flu," Grippe or, even worse, Pneumonia, unless you take care of it at once.

Rub Musterole on the congested parts and see how quickly it brings relief as effectively as the messy old mustard plaster.

Musterole, made from pure oil of mustard, camphor, methol and other simple ingredients, is a counter-irritant which stimulates circulation and helps break up the cold.

You will feel a warm tingle as it enters the pores, then a cooling sensation that brings welcome relief.

MUSTEROLE
WILL NOT BLISTER
Better than a mustard plaster.

BAKED BEANS
(Contributed by Mrs. L. J. S.

1 quart of beans.
¼ lb. salt pork.
1 tablespoon of brown sugar.
1 teaspoon of salt.
1 teaspoon of mustard.
1 tablespoon of molasses.

Method.

Soak the beans in cold soft water over night. Drain, add fresh cold water and simmer until tender but not soft enough to break up.

A good test is to take up and blow and if the skins crack they are cooked enough. Drain and put in a bean pot or lard pail. Mix salt, mustard, and molasses and sugar with a little hot water and add to the beans with enough water to cover them.

Pour boiling water over the pork. Scrape rind and cut in ½-inch strips. Bury pork in beans. Cover closely and bake six or eight hours in a moderate oven. Uncover the last hour of cooking. Add a little water as needed to prevent burning when baking.

PEW FOR SALE!

LONDON, Jan. 10.—The vicar of Branbury has a pew for sale as the result of a will by the late Miss Salisbury Anne Charlotte Rothe. The bequest specified that "the pew in St. Mary's Parish, together with books, cushions and other articles usually kept therein" be given to the vicar "so that he may make of them what use he wishes."

MISTAKEN IDENTITY

LOUISVILLE, Ky., Jan. 10.—By switching cells with W. H. Kramer, John Henry, bank thief, escaped jail here recently. A woman called L. J. Brandbury, lawyer, and asked him to obtain bond for Kramer. Bradbury went to the jail, put up the bond and made an appointment to see the supposed Kramer in his office. But the supposed Kramer, in reality Henry, never showed up.

Nebraska has 513 towns and cities.

Languages learned by young children are forgotten easily, often within a few weeks.

For all these uses and many others

There's nothing like it

Healthful Cleanliness in Every Particle

The extraordinary efficiency **and superior quality of Old Dutch make its usefulness unequalled. For all uses listed on the label and many others—cutlery, refrigerators, mirrors, stoves, stone steps, etc., there is nothing else like Old Dutch.**

Old Dutch keeps everything **spick and span and assures that most important feature of good housekeeping,** ***Healthful Cleanliness.*** **Old Dutch does this by removing the unhealthful invisible impurities as well as all visible dirt.**

Old Dutch is composed **of a natural detergent of distinctive character, free from harsh, scratchy grit, acid and caustic. To the eye a fine powder—the microscope shows that its particles are flaky and flat shaped. Like thousands of tiny erasers they remove all uncleanliness without scratching. Scratches are catch-alls for dirt and impurities.**

As Healthful Cleanliness **is the safeguard to health, so Old Dutch is your safeguard to** ***Healthful Cleanliness.*** **There's nothing else like it.**

Made in Canada

THE GROCETERIA
7 STORES
Better Foods and Lower Costs with Prompt and Courteous Service

GRANULATED SUGAR
Government Standard
10 Pounds 55c

CUT MACARONI
Extra Quality
2½ Pounds 25c

CALIFORNIA ORANGES
Medium Size
32c Dozen

HEAD LETTUCE
Large Crisp Heads
12½c and 15c

QUAKER CORN FLAKES
3 Packages 27c

CEYLON AND INDIAN TEA
(Blended)
60c
You will prefer this Tea to any 75c Package.

HAWES FLOOR WAX
42c

ROLLED OATS
Fresh Milled
5 Pounds 25c

H. A. G. COFFEE
Real Coffee, with all Caffeine removed. Any person can use it, and no ill effects.
85c Large Tin

CANNED TOMATOES
Every Tin well filled with Whole, Ripe Fruit—2½ Tin
2 Tins 25c

GOLD SOAP
6 Bars 25c

CREAMERY BUTTER
"Crescent Brook" Brand — the finest quality of Fresh-made Butter that we can secure.
45c Pound

CANADIAN CHEESE
Full Cream September make, Matured Mild
32c Pound

ORDERS OF $3.00 OR OVER DELIVERED FREE

The GROCETERIA STORES

429 GEORGE STREET.
Corner SHERBROOKE AND RUBIDGE.
Corner SMITH AND REID.
OLD MARKET ARCADE.
Corner GEORGE AND ANTRIM.
Corner CHARLOTTE AND DOWNIE.
95 HUNTER STREET EAST.

Blewett Sinks Winning Tally For Lakefield Crew

MARMORA DEFEATED 5 TO 4 IN THEIR INITIAL ENCOUNTER IN O.H.A. INTERMEDIATE RANKS

Game Was See-Saw Affair Until Final Moments of the Play.

NUMEROUS PENALTIES.

Blewett Served Four Penalties of Ten Imposed Upon Marmora Team.

When Lakefield's heavy right winger, Blewett picked up a loose puck in front of the Marmora nets and drove it home with but a minute to play in last night's Intermediate O. H. A. game at Brock Street rink, he set his team out on the long end of a 5-4 count and incidently provided them with a win in their first start of the season, against the Trent Valley League graduates who have chosen the local rink as their home ice for the winter's campaign. Last night's battle, and such it was, lacked the frills but had all the spills and thrills that could be desired and the large delegations of supporters that accompanied the rival factions from their home towns had plenty to holler about They saw Lakefield go to the fore with two goals to nil in the initial stanza added a third in the opening minutes of the second period and then loose two thirds of this command when the Marmora Coterie bingled two Santa Claus counters in quick succession. Later, they watched while Buck, playing at centre for the homesters put his team ahead for one minute in the third, the only occasion on which they held the command and then beheld the scrappy Sabatino clan run up two million dollar markers that settled the dispute—until the return game in the Northern village. The play in last night's game indicated that this will be a battle royal.

Penalties Numerous.

In all, Referee Bill Jackson of Peterborough handed out fifteen penalties imposed for offenses that ranged from stiff body checks to wood chopping and even a poke at one of the goalies. Conspicuous for his frequent sessions on the bench was Blewett who served four of the ten impositions suffered by his team, while the Marmora squad served five penalties.

Last Year's veterans.

Lakefield brought down a team composed almost to a man of last year's Intermediates, and with L. Sabatino, yellow-capped centre man providing scoring punch and unusually effective through an apparently recently acquired control of his temper, had the better of the first period. Both outfits, however, seemed to have difficulty in getting under way, and but for the flashes in which the two goals were scored, play was decidedly disinteresting. Sabatino's first counter resulted from a drive from the blue line three minutes after the game started, while his second was a long floater that drifted in after he had lifted it almost from centre ice. In the same period, Shannon and Ibey of Marmora, Woods J. Sabatino and Blewett of Lakefield served penalties.

Marmora Improves.

Entering the middle stanza with an uphill fight on their hands, the Marmora team showed considerable improvement and while the first two goals that came their way were of the "gift" variety, they deserved a tally on several occasions when they showed the first combination of the night. Buck was indirectly responsible for their first goal, eight minutes after Northey had counted for Lakefield, when he drove the rubber at Junkins who made a nice stop. It bounced out, struck Sabatino's leg and rolled back into the nets.

Ibey had a hand in the second score when he and a Lakefield player got into a squabble behind the latter's goal. The puck flew into the air and Junkins turning, tried to knock it back with his hand, only to muss it up and have the rubber drop into his own citadel.

Third Period Speedier.

The final session saw more fast hockey, though still of individual type, than in the previous two, as Lakefield fought to hold their slim lead, and the Green and White strove for the tying tally that would give them an even break for the decision. It came when, after ten minutes in which both teams had chances, W. Scott took a smart pass from Buck, and beat Junkins. Buck was pleased to imitate his team mate five minutes later when he waltzed in on the Lakefield goalie for a nice counter.

How Stabler took a pass from Northey to tie the count, and how Blewett pulled the game out of the fire for sure with the final score of the evening are subjects that hockey fans around Lakefield will recall with pleasure for some time to come.

For Lakefield, L. Sabatino, Blewett and Northey showed to advantage, while Buck, W. Scott, Shannon and McWilliams looked good for the Marmora aggregation.

The teams lined up as follows:

Lakefield— Goal, Junkins; defence, J. Sabatino and Woods;; centre, L. Sabatino; wings, Stabler and Blewett; subs, Wannamaker and Northey.

Marmora— Goal, Murray; defence, G. Scott and Shannon; centre, Buck; wings, W. Scott and McWilliams; subs, Neale and Ibey.

Summary.

First Period:—
1.—Lakefield, L. Sabatino, ... 3.00.
2.—Lakefield, L. Sabatino 9.00
Second Period:—
3. Lakefield, Northey 3.00
4.—Marmora, Buck 8.00
5.—Marmora, Ibey 5.00
Third Period::—
6.—Marmora, W. Scott 10.00
7.—Marmora, Buck 5.00
8.—Lakefield, Stabler 1.00
9.—Lakefield, Blewett 3.00

Penalties— Marmora— Shannon 1, Ibey 1, Buck 2, Neale 1. Lakefield — Woods 2, J. Sabatino 2, Blewett 4, Stabler 1, Northey 1.

Hockey Scores

Intermediate O.H.A.
Lakefield 5, Marmora 4.
Whitby 2, Lindsay 0.
Collingwood 5, Camp Borden 3.
Belleville 3, Brockville 1.
Glencoe 2, Alvinston 1.

Junior O. H. A.
West Toronto 4, Rangers 2
Oakville 5, Danforths 3.
Goderich 2, New Hamburg 1.
Stratford 5, Preston 4.

Bowling
Alley Gossip
By Pin Boy

K. OF C. LEAGUE.

The Monday Nighter's League at the K. of C. alleys started in again after their Christmas recess and the boys seem to have retained their old form.

Tommy Ryan and his heavy hitters are stronger than ever and handed a nasty new year pill to the McPherson crew in the shape of an 8 to 0 defeat. J. Doris came to the fore with 305 pins single and also waltzed away with high three. Joe Sharpe must have been doing a bit of practice on the side, as he surprised the Ryanites with a total of 325 in one game.

Shaughnessy gathered in 6 points from Ranger between an exchange of New Year's greetings and the southenders are still trying to dope out how it was done.

The mighty Fay gang managed to take the whole works from Willie Prindible, our local Tex Rickard, and his crowd after a strenuous battle.

Joe Marsden came through with a nice score of 358 single to help Duffus dab Lebarr with the kalsomine. There may be some truth in the rumor that the losers are getting in shape for curling.

DRAFTING ROOM LEAGUE, C.G.E.

The Drawing Makers performed in a creditable manner in view of the number of ducks and geese that were carried home a short time ago by the numerous winners.

The Hi-Pots forgot all they knew about Christmas charity and collected 6 out of 8 from the Short Circuits. J. McCabe took it into his head to show the boys that he knew what it was all about by shooting a nice 749. Alvin the 'rookie' of the Short Circuits, seems to be tiring of being modest and blazed his way to a total of 658.

Dave Grant's Volts had their walloping togs on and treated Hugh Morton's Up and Downers rather roughly, grabbing 6 points. Dave Grant was top dog with 40 and H. Foster was next with 573.

BOWLING AVERAGES
High Averages in Manufacturer's League.

	Games	Average
J. Playford	15	221
C. Grant	27	211
Bud Weese	26	210
J. Moran	5	206
R. Evans	15	205
L. Calladine	24	203
W. McGrath	23	202
R. Delahaye	8	198
Waring	6	198
T. Tockett	27	195
M. Hardill	27	194
G. Greig	27	192
D. Grant	15	192
T. Taylor	24	190
H. Delahaye	25	189
J. Lebarr	27	188
J. McLeod	21	187
G. Robertson	21	187
G. Copping	25	186
E. Searight	20	186
E. Vinette	17	183

BOWLING SCHEDULE
Inter-Alley Senior League.

Jan. 12—Water Street at Duffus Alleys. K. of C. at Y.M.C.A. Alleys.
Jan. 19—Y.M.C.A. at Water Street Alleys. Duffus at K. of C. Alleys.
Jan. 26—Water Street at Y.M.C.A. Alleys. K. of C. at Duffus Alleys.
Feb. 2—Y.M.C.A. at Duffus Alleys. Water Street at K. of C. Alleys.
Feb. 9—Duffus at Y.M.C.A. Alleys. K. of C. at Water Street Alleys.
Second Half.
Feb. 16—Duffus at Water Street Alleys. Y.M.C.A. at K. of C. Alleys.
Feb. 23—Water Street at Duffus Alleys. K. of C. at Y.M.C.A. Alleys.
March 2—Y.M.C.A. at Water Street Alleys. Duffus at K. of C. Alleys.
March 9—Water Street at Y.M.C.A. Alleys. K. of C. at Duffus Alleys.
March 16—Y.M.C.A. at Duffus Alleys. Water Street at K. of C. Alleys.
March 23—Duffus at Y.M.C.A. Alleys. K. of C. at Water Street Alleys.

Killinger to Manage Williamsport.

WILLIAMSPORT, Pa.—Glenn Killinger, who piloted Harrisburg to a New York-Pennsylvania League pennant in 1928, has accepted terms to manage Williamsport for the next season. He will be a playing manager, succeeding J. Roy Clunk, who will serve as business manager.

Our Boarding House - - - - - - - - - - *By Ahern*

CURLING FINALS ON FRIDAY

Fur Rinks Eliminated From Contest in Bonspiel at Campbellford.

CLOSE SCORES.

CAMPBELLFORD, Jan. 10 (Examiner Staff Correspondence). — Last night the local bonspiel passed through another degree, and four rinks were eliminated from the contest, leaving four contenders still in the race. The semi-finals will be played at seven o'clock to-night and the finals will be played Friday evening. For the first two rounds the ice has been in excellent condition and the play has been of a high standard. In most cases the scores have been close, but long ended counts have not been entirely absent. J. P. Archer defeated W. S. Wiggins eight to six. Harry Denike claimed a ten to two victory over James Gay. Archer will meet Denike to-night in the semi-finals. John Gay took F. C. Bonnycastle to task with the score eight to two, and Marshal West won from Fred Smith ten to five. John Gay will meet West in the semi-finals to-night.

According to the original scheme of the club for this season, the regular schedule should begin next week. At the present time another local bonspiel is being generally favored, and it is just possible that a similar event to the present 'spiel will be run off next week. The basic idea seems to be to give every member as many games as possible while the ice is in such excellent condition. This year the interest in the sport seems to have increased considerably over that of the past few seasons. The lowered membership fee is partially responsible. The bonspiel opening of the season is another factor in the affairs of the club. Although nothing definite has been done so far, there is much speculation among the members as to who will comprise a rink to play in the Toronto bonspiel. The district and tankard skips have not yet been named, but F. C. Bonnycastle is almost certain to have charge of one of the district rinks.

VARSITY STUDENTS WIN FIRST FIXTURE

Toronto Collegians Blank Preston Riversides 2-0 in Senior O.H.A. Tilt.

PRESTON, Ont., Jan. 10 (Canadian Press).—The University of Toronto team, winners of this year's Senior S.P.A. series, who have just completed their annual trip through the Eastern States during which they won two games, tied two and lost one, started off the Senior O.H.A. series last night by a 2 to 0 victory over the local Riversides, but the margin in goals was not a true indication of the play. The locals, although they were not in the best of shape, the Collegians having a decided margin in condition, were not out-played, the difference being that Snyder, in goal for the students, made several sensational save when the Riversides' attackers appeared to be in for certain counters.

Uncle and Nephew Win O.H.A. Battle

BARRIE, Ont., Jan. 10 (Canadian Press).—"Rabbi" Fryer, the Grand Old Man of O.H.A. hockey, scored three goals last night and his nephew, Elmer, two, to put over a 5 to 3 victory for Collingwood over Camp Borden in the Intermediate series. It was, therefore, a complete Fryer victory.

O.H.A. SCHEDULE.

Friday, January 11.
Senior Series.
Preston at Queen's.
St. Michael's at Varsity.
Intermediate Series.
Oshawa at Port Hope.
Peterboro at Bowmanville.
Port Perry at Stouffville.
Oshawa at Willowdale.
McMaster at Hornby.
Elora at Fergus.
Guelph O.A.C. at Elmira.
Port Colborne at Grimsby
Caledonia at Simcoe.
Port Dover at Paris.
Dunnville at Cayuga.
Ingersoll at London, East.
London Battery at Woodstock.
Watford at Glencoe.
Alvinston at St. Thomas.
Preston at Guelph.
Junior Series.
Peterboro St. Johns at Lindsay.
Bowmanville at Oshawa.
Varsity at Toronto Canoe Club (Arena).
Marlboros at Parkdale (Arena).
Markham at Aurora.
Brantford at Port Dover.
Brantford J. H. C. at Hamilton Falcons.
London at Ingersoll.
Clinton at New Hamburg.
Gooderich at Stratford Avons.
Palmerston at Listowel.
Owen Sound at Durham.
Preston at Kitchener.

A new alloy has recently been discovered with which glass may be cut as readily as a piece of iron. It is made from cobalt and tungsten.

HOCKEY FAMILY

Prominent among the portraits in Canada's athletic hall of fame shines the figure of Lionel Conacher, outstanding star of many sports. And as with many other athletes, the great and only Lionel has a brother, whose budding record may yet vie with that of the "Big Train." We refer to Charley Conacher, right wing of the Marlboro Junior O. H. A. champions.

The Conacher family are remarkable in more ways than one. Among the eleven children, who assemble at the elder Conacher's board on festive occasions are three sets of twins. The eldest pair, a boy and girl, the next two girls, and the third a pair of boys who are working hard to achieve some of the fame of their elder brothers.

Lionel first interested the fans with his football ability. As a half back with T. R. and A. A. and Argonauts, he improved in the gridiron game, finally pairing off with Brag Batstone to help Argonauts with the Dominion championship. He also excelled as a lacrosse player with Maitlands and Irish Canadians, having few superiors in that sport. As an amateur boxer big Connie proved himself good enough to rank with the best heavyweights in the country but his kindly disposition held him aloof as, with all his ruggedness, he shrinks from hurting an opponent. He broke into senior baseball with Hillcrests, Ontario champions, later putting in a season with the Toronto Maple Leafs.

Lionel played hockey for various Canadian teams, later going to Pittsburg, where he starred with the Yellow Jackets, twice winning the amateur championship of the United States. Then he turned pro. for the Pittsburg Pirates, and later was sold to the New York Americans. During his three years as a pro. Conacher has ranked as one of the greatest defence men on the ice, winning many games with his powerful rushing and, terrific shooting.

His brother Charley, after showing ability in several branches of sport, decided to specialize on hockey. His style of keeping in his own territory as well as his deceptive fake passing and deadly shooting, place him in almost the same class as Punch Broadbent, Baby Dye and Bill Cook. Like all the Conachers, Charley has a powerful physique. At nineteen he tips the scales at 160.

FAMOUS HOCKEY GAMES OF PETERBOROUGH TEAMS

By F.D.C.

The Peterborough intermediates of 1912, like their clever young junior team of the same year, fought their way well up the championship ladder before meeting defeat at the hands of the crack Midland team, led by the well known Eddie Gould.

The intermediate Petes had the honor that season of hanging up the highest O.H.A. scoring record in local history at the expense of the Belleville team who, playing at Brock street rink on the night of January, 1912, were beaten by the huge score of 30 to 1.

And Belleville incidentally got that one goal first—after which the Petes proceeded to run in 31 in a row, the biggest scoring feat in an O.H.A. match that has been seen here.

Maurice Park, now principal of the Queen Alexandra school, played centre for the Petes that night and achieved an individual record that will probably last for a long time when he scored nine goals in a row. He registered the last three markers scored by the Petes in the first half and then opened out the second half by banging in six more in succession. Altogether Park scored 17 times in that game while Kelly and Coughlin got four each

Belleville were hopelessly outclassed and often never touched the puck between goals, the Petes carrying it right back from the face off for a series of tallies.

Everybody on the Peterborough side except Goalkeeper Derocher and Percy Bond, now vice-president of the O.H.A. who couldn't hammer one in even when the Belleville team went completely to pieces.

No more one-sided hockey has ever been seen at Brock street rink than the second half of this burlesque exhibition when the Petes skated around the dazed visitors as if the latter were a row of posts.

The line up of this unusual game was as follows:

Peterborough — Goal, Derocher; point, Bearse; cover, Bond; rover, Giroux; centre, Park; right wing, Coughlin; left wing, Kelly.

Belleville—Goal, Lafleur; point, Wallace; cover, Connolly; rover, Gerow; centre, Symons; right wing, Dawkins; left wing, Ford.

Referee—Harry Burgoyne, Toronto.

To-morrow — The Peterborough-Lindsay game of 1912.

N. H. L. SCORERS.

Canadian Section

G, Goals; A, Assists; Pts, Points; P, Penalties in minutes.

	G.	A.	Pts.	P.
Bailey, Toronto	10	7	17	42
Stewart, Montreal	13	2	15	35
Smith, Montreal	6	7	13	50
Blair, Toronto	8	4	12	14
Morenz, Canadiens	7	5	12	16
Eard, Montreal	7	4	11	22
Carson, Toronto	6	5	11	6
Joliat, Canadiens	6	4	10	41
Day, Toronto	4	5	9	37
Clancy, Ottawa	7	1	8	41
Burch, Americans	6	2	8	24
Touhey, Ottawa	5	3	8	20
Lowrey, Toronto	2	6	8	6
Morne, Toronto	5	2	7	12
Cox, Toronto	4	3	7	4
Gagne, Canadiens	5	1	6	30
Finnigan, Ottawa	3	3	6	30
Siebert, Montreal	2	4	6	30
Conacher, Americans	4	1	5	81
Sheppard, Americans	3	2	5	20
Nightbor, Ottawa	1	4	5	14
Lamb, Montreal	4	0	4	30
Lepine, Canadiens	4	0	4	10
Leduc, Canadiens	4	0	4	28
Himes, Americans	4	0	4	13
Patterson, Canadiens	1	3	4	16
Smith, Toronto	3	0	3	47
Phillips, Montreal	2	1	3	16
Connors, Americans	2	1	3	33
Boucher, Ottawa	3	1	3	40
Mantha, Canadiens	2	1	3	28
McVeigh, Americans	2	1	3	14
Simpson, Americans	2	1	3	20
Dutton, Montreal	1	2	3	63
Reise, Americans	2	0	2	16
Hicks, Montreal	2	0	2	13
Duncan, Toronto	1	1	2	24
Broadbent, Americans	0	2	2	42
Oatman, Montreal	1	0	1	12
Arbour, Toronto	1	0	1	10
Elliott, Ottawa	1	0	1	4
Primeau, Toronto	1	1	1	2
Grosvenor, Ottawa	0	1	1	6
Trottier, Montreal	0	1	1	16
Burke, Canadiens	0	1	1	22
Smith, Ottawa	0	0	0	42
Robinson, Montreal	0	1	1	0
Shields, Ottawa	0	0	0	6
Kilrea, Ottawa	0	0	0	12
Gray, Toronto	0	0	0	2
Dye, Americans	0	0	0	4
Goudreault, Canadiens	0	0	0	4
Carson, Canadiens	0	0	0	2
Horner, Toronto	0	0	0	6
American Division				
Cooper, Detroit	9	5	14	6
W. Cook, Rangers	8	3	11	26
Boucher, Rangers	4	7	11	8
Lewis, Detroit	7	3	10	10
Hay, Detroit	4	5	9	4
Herberts, Detroit	7	1	8	16
Ripley, Chicago	7	1	8	14
Oliver, Boston	6	2	8	10
F. Cook, Rangers	5	2	7	20
Keeling, Rangers	4	2	6	20
Thompson, Rangers	4	2	6	12
Gainor, Boston	4	2	6	16
Milks, Pittsburgh	4	2	6	4
Shore, Boston	4	2	6	51
Irwin, Chicago	4	1	5	8
Arbour, Chicago	3	2	5	14
Bromphy, Detroit	2	3	5	6
Murdoch, Rangers	2	3	5	10
White, Pittsburgh	2	3	5	12
Drury, Pittsburgh	4	0	4	20
Frederickson, Boston	3	1	4	24
Connors, Detroit	3	1	4	21
Noble, Detroit	2	2	4	26
Darragh, Pittsburgh	3	1	4	4
Clapper, Boston	3	0	3	29
Welland, Boston	2	1	3	6
Gottselig, Chicago	1	2	3	12
Denneny, Boston	1	1	2	2
Abel, Rangers	1	1	2	12
Smith, Rangers	1	1	2	14
Brydge, Detroit	0	2	2	12
Couture, Chicago	0	2	2	8
MacKay, Pittsburgh	1	0	1	2
Wentworth, Chicago	1	0	1	18
Holway, Pittsburgh	1	0	1	14
Cotton, Pittsburgh	1	0	1	21
Bellefuille, Detroit	1	0	1	0
Frederickson, Pitts.	1	0	1	10
McKinnon, Chicago	1	0	1	32
McKinnon, Pittsburgh	1	0	1	28
MacKay, Boston	1	0	1	4
March, Chicago	1	0	1	0
Loughlin, Chicago	0	1	1	14
Taylor, Chicago	0	0	0	16
McCaffrey, Pittsbrugh	0	0	0	18
Hitchman, Boston	0	0	0	20
Johnson, Rangers	0	0	0	14
Green, Boston	0	0	0	10
Traub, Detroit	0	0	0	34
Fraser, Detroit	0	0	0	12
Lane, Rangers	0	0	0	22
Boyd, Rangers	0	0	0	5
Hoffinger, Chicago	0	0	0	12
McCurry, Pittsburgh	0	0	0	2
Aurie, Detroit	0	0	0	8
Oatman, Rangers	0	0	0	4
Pettinger, Boston	0	0	0	14
Burns, Chicago	0	0	0	6

Joe Jenkins, veteran catcher, has asked the Newark Club to place him on the retired list as a player in order that he might accept a job as umpire in the Western League.

O.H.A. Bulletin

The prevailing epidemic of influenza throughout the province has hit a number of O.H.A. teams and made necessary the postponement of two games in the intermediate series scheduled for to-night and one junior fixture scheduled for to-morrow night. The health authorities at St. Mary's have closed all public places and forbidden public gatherings, with the result the Clinton team will not play in that town to-night. For the same reason the Kitchener at Tavistock game has been put off until a later date, yet to be decided, while the Palmerston at Listowel junior game has been postponed. Like St. Mary's, Listowel has been closed up by the authorities until Monday night. The Markdale at Flesherton fixture, down for decision to-night, also has been postponed.

FOUR HOCKEY GAMES ON OPENING NIGHT

Church League Opens Schedule To-night at Cognawaga Rink.

The Church Hockey League begins its schedule to-night with the playing of four games at the Cognawaga Rink. One Midget, two Juvenile, and one Junior game guarantee the fans some exciting hockey.

The following games will be played to-night:

Midget—Mark Street versus All Saints', 5.30.

Juvenile—All Saints versus Trinity, 6.30.

Juvenile—St. John's versus Park street, 7.30.

Junior—Park Street versus All Saints, 8.30.

The balance of the schedule will be announced within a few days.

PETTINGER FOR TORONTO CLUB

Maple Leafs Secure Former Fort William Player From Bruins.

RIGHTS ON PLAXTON.

TORONTO, Jan. 10. — Connie Smythe did not do so badly on his visit to Boston after all as he left the Hub Wednesday with one new player on his roster and the rights to a local amateur compensation for losing George Owen, the former Harvard all-round star, who signed with the Bruins on Tuesday and played a big part in the victory over the Maple-Leafs that night. According to a wire from Business Manager Frank Selke, of the Leafs, the Toronto Club was given Eric Pettinger, the former Fort William centre ice star and the Bruins rights to Hugh Plaxton, whatever they are. Pettinger will report to the Leafs in time for to-night's game in New York.

There is no doubt that if Smythe had signed Owen to a Maple Leaf contract that both the Boston Club and Owen would have been "in Dutch" more or less around that city. President Chas. Adams and Manager Art Ross did not make a hit when they traded Frank Frederickson for Mickey Mackay and they have been panned considerably since that deal although Mackay played a big part in the win over Pittsburg last Saturday night and helped to lessen the criticism but it would have broken out anew and much stronger if Owen had joined Toronto. He is most popular around Boston, where he is engaged by a bond house and his signing with any other club in the league except the Bruins would probaly have hurt him in business.

This is the second time that the Leafs have had Pettinger, although he has never been in a local uniform. He first attracted attention from the professional clubs when playing centre for Fort William in 1926-7 season, but he was kept out of the Allan Cup finals in Vancouver against the Grads through a broken wrist. He was put on the local reserve list but when the Leafs purchased Sailor Herberts from the Bruins last season Pettinger and $12.500 were given to the Boston Club as payment. Pettinger joined the Boston Club this season and has been relieving Percy Galbraith on left wing. Hugh Plaxton was one of the outstanding stars of the starry array that composed the Olympic champions, but whether returns pro. or not is another question. If he does the local club will have accomplished a great stroke of business in securing him.

JACK DELANEY IS ILL WITH INFLUENZA

Former World's Champion May Not Be Able To Meet

BRIDGEPORT, Conn., Jan. 10.—(Canadian Press).—Jack Delaney, former world's light heavyweight boxing champion, is ill with influenza at his home here. He has been sick since last Friday and is under the care of a local physician, who intimated that Delaney "would probably be took weak" to fight Jimmy Slattery in Madison Square Garden on February 1.

The Phillies have signed Joseph L. O'Rourke, young infielder who had a fling in the Central League last season. He is the son of Patsy O'Rourke old-time player, who is now a scout for the Phillies.

Did You Get a Waterman's for Christmas?

If so, does the pen point suit your style of writing perfectly? If not, you should exchange it for one that does, without additional cost

Please Know That to SATISFY Us Your Waterman's Must SATISFY You

There is ONE pen point best suited to the writing style of anyone. To insure the one best point for you, call at your dealer's and try the different points of Waterman's famous No. 7. A point that suits you best can then be fitted into your Christmas gift and you will enjoy through the years Waterman's perfect pen point performance.

Use Waterman's Ink in Waterman's Pens

Makers of the famous Ripple Rubber No. 7

Waterman's

TO-NIGHT
At 8 o'clock
Matinees Daily at 2.30

Capitol Entertainment

CHANEY as a Detective in a Glorious Adventure

LON CHANEY
WHILE THE CITY SLEEPS

EDDIE JACKSON "THE COLLEGIANS"

Coming Monday—"MOTHER KNOWS BEST"

THEATRES

AT THE CAPITOL.

LON CHANEY AS A DETECTIVE IN "WHILE THE CITY SLEEPS" AT THE CAPITOL TO-NIGHT. EDDIE JACKSON, AND THE COLLEGIANS.

Lon Chaney has played many roles, sinister, mysterious and otherwise, but for the first time in his life he is now playing a policeman. The great character star is cast as a plainclothesman on the New York police force in his latest picture, "While the City Sleeps," which opens at the Capitol to-day.

It is a vivid story of the "inside" of the New York police force, in which Chaney plays a detective who takes a fatherly interest in a young girl whose "boy friend" is associating with a dangerous band of crooks.

These gangsters lead the boy into a loft robbery, but the detective, watching over him, saves him at the last minute and reforms him, so that the girl will have her lover. Which is a sacrifice on his part as he, too, deeply loves the girl.

Dramatic pursuit of crooks, a sensational battle of police and gangsters with machine guns, a running battle on the roofs of the city and the operation of the "shadow box" of the New York police are among the most dramatic highlights of the absorbing and powerful story.

Jack Conway, famous director of "Twelve Miles Out" and other noteworthy successes, directed the picture from an original story by A. P. Younger.

Anita Page, newcomer to the screen, who proved her worth as leading lady in "Telling the World" and who scored again in "Our Dancing Daughters," plays the heroine. The cast includes Wheeler Oakman, Carroll Nye, Mae Busch, Polly Moran, Lydia Yeamans Titus, Richard Carle, and others.

AT THE REGENT.

THEY'LL ROOT FOR RINTY AS THEY NEVER DID BEFORE

"Land of the Silver Fox" teems with vigorous action, while the setting of the frozen wilderness of upper Hudson Bay affords a background of rare beauty.

The story gives Rin-Tin-Tin splendid opportunity to display his skill, daring and agility. It offers color and emotion for the human cast, too. Leila Hyams and Carroll Nye as a pair of lovers held apart by treachery arouse sympathy, while John Miljan and Thomas Santschi are formidable and provokative villains.

The story of "Land of the Silver Fox" has to do with the silver fox trapping industry, concerning itself especially with the efforts of the manager of a trading post to thwart the long-delayed marriage of his ward to a young trapper. The scheming post-manager connives with a notorious killer to do away with the boy and steal a stock of pelts, but through the watchfulness of Rinty the scheme is frustrated and the obstacles in the lovers' path cleared away. This film, adapted by Howard Smith from a Charles Condon story was directed by Ray Enright.

Rin-Tin-Tin is "Land of the Silver Fox" now at the Regent.

AFRICAN JUNGLE BUILT FOR "TARZAN THE MIGHTY"

A Central African jungle was built on the lot at Universal's studio for the filming of "Tarzan the Mighty," Universal's thrilling chapter-play, the second chapter of which will be shown here at the Regent Theatre. "The Love Call" is the title of the second chapter, the first, "The Terror of Tarzan," having started last week.

On an area covering forty acres Universal planted thousands of jungle plants which had been brought from Africa, kept in a hot house on the boat and immediately put into the ground at the studio. Quick production was necessary to shoot the scenes before the plants died as a result of the change of climate. The work was done under the supervision of men who had liver for years in the real jungles of the Congo.

A scheme of concealed wires was employed to keep the wild beasts, most of whom were untrained, from escaping. The wires, strong enough to hold back attacks of a lion or an elephant, were surrounded by the plant grown Even the beasts did not know where they were until they dashed against them.

"The Love Call" is one of the most thrilling chapters in "Tarzan the Mighty." A synopsis of the first chapter is shown on the screen, so those who did not see hte beginning may still know how the story goes. Jack Nelson directed under the supervision of William Lord Wright.

Frank Merrill plays the starring role of Tarzan, while the cast includes ..Natalie Kingston, Al Ferguson, Bobbie Trevor and Lorimer Johnston.

AT THE GRAND.

"OLIVER TWIST."

The producer of "Oliver Twist," as it was presented at the Grand Opera House, last night, has much to be congratulated upon. To be able to take one of the voluminous books of Charles Dickens, and, by means of a series of brief scenes, to give an audience a comprehensive idea of the story which revolves about the fortunes of the famous lad, is a real achievement. The circumlocution with which the great Master writer wove the tale of his puppet figures is lost in the brisk modern handling of them. But still, none of the well-known figures are omitted.

Here is the pompous Beadle, the famous Mr. Bumble who encouraged his wife to cry because it was good for her eyes, here is the mild and benevolent Mr. Brownlow, befriending Oliver at every turn, here is Bill Sykes, true in every detail to the conception of him which Dickens placed on the canvas of his book.

Nancy is just a little more beautiful than the drab creature who helped Oliver in the story, but she is a memorable figure. The manner of her passing is almost as brutal as the reader could conceive when he read the book but the actors' passion for curtain calls saves the feelings of the audience to a certain extent. To perceive Nancy and Bill Sykes appear before the curtain, just after she has passed away in a blood-curdling manner, is to take away, to a great extent, the savor of the harrowing scene. It may not be artistic, but it protects the worked-up feelings of the watchers. One is rather glad, however, that Fagin does not take a curtain call after he throws himself insanely on the floor of his cell.

This figure of Fagin, as played by Barnsby Williams, is a superb characterization, and the dual role in which Mr. Williams assumes a second part, as the peppery Mr. Grimwig, with a kindly heart smothered almost entirely by the pangs of a gout-ridden existence, is a memorable one. There seems nothing incongruous in the spectacle of the swift change which takes the thieving Jew off the stage and brings back the same actor in another role. So different are they and so fine is the art of the man who portrays them. Fagin commences his part, with a decided English twist to his tongue, but the Yiddish element conquers this later.

Charles Dickens had the faculty of twining threads of tragedy and comedy in his stories. With marvellous effect, that atmosphere has been preserved in this play, just as th emid-Victorian costumes, the 'puce' gown of Mrs. Maylie, the gentle friend of Mr. Brownlow, preserves the soft, candle-lit way of the life of those days. The contrast afforded by glimpses, in turn, of the life of Fagin and his thieves, and the refined living of Mr. Brownlow and his friends, makes this play a notable production.

Fagin, of course, is the outstanding figure. Around the figure of this red-bearded Jew, invoking Providence in blasphemous, humorous sentences, shambling back and forth through his spider's den, as he weaves the web which will bring him what he craves for, in renewed riches, baiting, with cunning instinct, the ravenous passions of the men who are his tools, inciting his servile followers to theft and Bill Sykes to murder, around this figure revolves the story. Perhaps there was no more tense and terrible moment in the whole play than the brief space of time when Fagin paused at the door of Bill Sykes, den, to cast a reflective glance at the figure of Nancy. As she stood there, unconscious of the doom which waited for her in the bludgeon held in Sykes' quivering hand, Fagin looked back at her, realizing that he had brought her death upon her. Then, carefully closing the door, he went out, with satisfied revenge in the "click click" of a cruel tongue.

Fagin has a humour all his own. Through the conversation with his thieves and the soliloquies which intervene during his moments of seclusion, this sarcastic relish of the irony of life gleams forth, just as Dickens meant it to do. He seems to be a little sorry for the tools of his evil ways, but still he goes on to the final scene ,the cell where he bursts forth, in one last insane moment of fear, against the hangman's rope that waits for him.

By means of little inset cameos, brief and enlightening, the scenes have their explanation and the story moves to a peaceful climax.

The supporting cast is notable, in almost every instance. In the dual role of Fagin, the Jew, and of Mr. Grimwig, Bransby Williams has the support of a fine cast. Miss Kathleen Saintsbury makes a wonderful Nancy and other feminine characters are Mrs Maylie, friend of Mr. Brownlow, a part taken by Minnie Watersford, Rose Maylie, (Margaret Ives), a delightful glimps of old-time maidenhood who has a marvellous speaking voice and an awkward fashion with the ruffles on her flowing gown, and Mrs. Bedwin, (Ira Millias), Mr. Brownlow's house-keeper, who epitomizes in person all those delightful ladies of Dicken' books, who, with their mob caps and curtseys, represent the refined serving element of Victorian days.

Monks, or Edwin Leeford, the villain, is a typical example of the sort of unscrupulous, dark-haired man that Dickens loved to portray, and is well done by Harold Finden. The pompous beadle, Mr. Bumble, with his scarlet breeks and uppish air, is played by C. Harcourt Brooke, and Mr. Brownlow is acted by Fred Garratt. The brutish, savage figure of Bill Sykes has an excellent characterization by Lodge Percy and Oliver himself is enacted by Betty Booth. Other minor parts are taken by Ian Priestly-Mitchell, as John Dawkins, the artful Dodger, Kenneth Lascelles, as Charles Bates, Fred Clark as Barney, Leonard Turner as Toby Crackit,, a burglar, Henry Brittain as Giles, and Allan Dewar as Brittles.

The play is produced by Barnsby Williams, with Leslie Thurley as his general manager. Lodge Perc as stage manager, and Les Appleby as Advance representative.

Athough the audience was quite small last night, those who saw this entirely new adaptation of Charles Dickens' famous novel by Barnsby Williams and his company enjoyed an evening of wonderful interest and appeared to appreciate to the utmost the art of the players and the attractive manner of presentation.

Mr. Williams took occasion, at the conclusion of the play, to thank those who patronized the production and also spoke with regret at the very small attendance, which he regarded as a lack of interest in really worth-while dramatic productions. Jeanette.

To Prevent Flu and Colds
ESPECIALLY IN CROWDS, INSERT
GRAY'S BALM
IN THE NOSTRILS
and breathe through the nose as much as possible.
TO RELIEVE—Follow instructions as for bronchitis and colds in each package. Absolute satisfaction guaranteed or refund of full purchase price.
We are constantly receiving testimony of wonderful results obtained by grateful users.
50c Per Jar **Family Size 90c**
SAME PRICE EVERYWHERE
ASK YOUR DRUGGIST
If you cannot obtain GRAY'S BALM in your district write us—2 Breadalbane Street, Toronto.
5d-5-8-10-12-14

MILLROSE A. A. MEET LISTS 18 EVENTS SO FAR

Understood International Relay Will Be Held Between Canada and United States.

ENTRY BLANKS OUT.

Percy Williams and John Ball Expect To Be Among Competitors.

NEW YORK, Jan. 10.—Time-honored features top the program for the Millrose A. A. games which will be held at Madison Square Garden, on Saturday, February 9. Eighteen events in all, aside from the interstore and intercollegiate replays to be arranged, are listed on the entry blanks, distribution of which was begun yesterday. Millrose officials expect a quick response and anticipate a complete entry list long before the date set for closing of entries, January 31.

The Millrose "600" and Rodman Wanamaker Mile again are the featured events, but the program includes seven other "specials" for men. More may be added. The trophies which were at stake last year again will be the prizes in the mile and "600."

The Rodman Wanamaker Trophy for the longer race goes into its sixth year of competition, Lloyd Hahn having two legs on it, and Paavo Nurmi, Joie Ray and Jimmy Connolly having one each.

Leness First Winner

George Leness won the first leg on the John Wanamaker, Jr. Trophy which was put up in the Millrose "600" for the first time last year, replacing the Haughton Trophy which was won outright by Alan Helffrich. Leness is expected to defend possession of the award, but it is believed that Han will forego the chance to gain permanent possession of the mile trophy.

Georgetown University will try for the third year in succession to gain permanent title to the John Wanamaker's Paris House Cup, which annually is awarded to the college or club whose mile relay team makes the fastest time. The Hilltoppers carried it away in 1925 and 1926, but yielded to Syracuse in 1927 and to Holy Cross in 1928. Boston A. A. won the first leg in 1924.

The complete list of events scheduled so far are the Rodman Wanamaker mile; Millrose "600"; one-mile walk, 30-second limit handicap; special sprint series; 50-yard sprint, six-foot limit handicap; 1,000-yard run; two-mile run, miss and out; 880-yard run; 50 yard high hurdles, 6-foot limit handicap; running high jump, Millrose-Meadowbrook relay, one-mile industrial relay, one mile inter-club relay, one-mile interscholastic relay; and intercollegiate and interstore relays to be arranged.

Women's events include the 50-yard dash, 440-yard international relay, 440-yard industrial relay and running high jump.

Although the Millrose games committee is unwilling to talk on the subject, it is understood that an international relay between Canada and the United States is in the making. This will bring some of the Dominion's Olympic stars to the Garden. Included among them probably will be Percy Williams, the Olympic sprint champion, and John Ball, runnery up to Ray Barbuti in the Olympic 400 meters.

HAMILTON, Ont., Jan. 10.—(Canadian Press.)—When the original invitation to compete in the Millrose indoor games at New York next month was extended to Percy Williams in Amsterdam last August by Mel Sheppard, the former Olympic champion, the Canadian boy expressed the hope that Sheppard would assist him in securing proper spiked shoes for indoor racing. Williams had never raced on the boards, but knew that suitable shoes were essential. Today word was received in Hamilton that the Millrose official, living up to his promise of Amsterdam days, had sent a pair of special shoes to Williams and that they had gone forward to Vancouver by air mail.

Boston, New York and Philadelphia are greatly interested in the invasion of the indoor tracks next month by the Canadian contingent which will include Williams, of Vancouver; Ball, of Winnipeg; Fitzpatrick of Hamilton; Wilson, of Montreal; and Phil Edwards. Williams and Ball will compete at Boston on February 2, all five at New York on February 9, and at Philadelphia on February 12, while Ball and Williams will be in action at New York again on February 18. The Canadians will have a medley relay team in the Millrose games and also in the Meadowbrook games at Philadelphia. The Canadian girls' Olympic delay team will also compete at the Millrose games as will the Hamilton Central Collegiate relay. All details have been completed by Mr. Robinson of Hamilton, who will be in charge.

VIEWS ON SPORTS

The Intermediate Petes play in Bowmanville to-morrow night, and the St. John's team journeys to Lindsay.

* * * * * * *

The game last night between Marmora and Lakefield was a ding-dong battle, although both teams showed the lack of practise. Marmora led 4 to 3 in the middle of the third period, but the northern town squeezed out a victory when Northey tied up the score and Blewett, the hefty defence man, scored the winning goal one minute before the end when he grabbed a loose puck, and slammed it it.

* * * * * * *

The Church Hockey League opens its schedule to-night with four games, on the Cognawaga Rink.

* * * * * * *

Some of the players in the city don't seem to appreciate the purpose of the O.H.A. in adopting the blue line into the rules. It was innovated to speed up the game by giving the team a chance to break away fast from the opposing forwards. It should receive more attention from the local managers.

* * * * * * *

The Oshawa Times hastens to prophecy that Bowmanville will beat the Petes in the Intermediate game in the Goodyear town. However, on the locals' showing the other night and their improvement in practise there seems no reason why they should not repeat the victory gained on home ice.

* * * * * * *

With seven players among the fifteen highest scorers in their group, the Leafs are showing the way to the other teams in the group in the matter of goal getting. The Leafs have won more games and lost more games than any other team in their group to date. They are the only team in any of the professional hockey leagues to escape a tie contest.

* * * * * * *

Major penalties have been noticeably lacking in the N.H.L. this year, and no player has had to suffer the automatic suspension that comes after three major penalties have been called against him. Lionel Connacher looms up as the "bad man" of the circuit, although previously the big fellow had always worn the reputation of being a clean player despite his size and ability to spill the puck carriers.

Belleville To Enter Junior Basketball Team

BELLEVILLE, Jan. 10.—At a meeting held at the Y.M.C.A. in the interest of basketball last night, it was decided to enter both in the junior and intermediate sections of the Eastern Ontario Amateur Basketball Association. It is several years since the local Y.M.C.A. has been represented in junior basketball, having confined their activities to the intermediate group, but this year it has been thought advisable to also enter the junior series due to the fact that there is much excellent material from which to build up a team.

Last night's meeting was well represented by the players from both groups, and judging from the interest shown in the game, the association is due to have a banner year in this department of its activities.

TEAMS BATTLE TO ONE-ALL TIE

Canucks and Maroons Tangle in Opening Fixture of Juvenile League.

MAPLE LEAFS WIN 3-2.

The six teams in the Juvenile Hockey League got away to a good start on Tuesday night with two games ending in a draw. All games will be scored on points; first and second teams to play off. The next games will be played on Tuesday night. Fans that are interested in these youngsters should be on hand at the Sacred Heart Rink, as they will see some real fast hockey in these games.

In the first game the Maroons and Canucks fought it out to a one-all draw. The Canucks, getting the first goal, tried hard to hold back the small but fast Maroons, who scored in the last five minutes to tie it up in the last five minutes of the play from a scramble from behind the Canuck net. Referee, H. Ranger.

In the second game, Harold Wright's Adanacs made the Tigers step every minute of the second game and held them to a one-all draw. This game was full of thrills and spills, as both teams are tough aggregations, and were out to bring home a victory. Referee H. O'Toole.

The East City Maple Leafs sent the Bucaneers down to a 3 to 2 count, which left the Maple Leafs as the only winner of the night. Referee, W. Rogers.

Canadians and Rangers Play On Successive Days

NEW YORK, N.Y., Jan. 10.—At a special meeting here of officials of the National Hockey League yesterday it was decided that the game between the New York Rangers and Montreal Canadiens which was postponed last Tuesday would be played off here February 9, the night before the next scheduled appearance of the Flying Frenchman.

With two games on successive days, Leo Dandurand, president of the Canadiens, said that 250 supporters of the team would make the trip on a special train. In return for the consideration of the Canadiens' officials in agreeing to the postponement, Colonel John S. Hammond, Rangers' president, issued on invitation to those making the trip to attend the boxing show at Madison Square Garden, February 8, as the guests of the club.

Binghampton has signed Johnny Coughlin, a third baseman, wno had the misfortune to break a finger in the first game last spring. After the accident he did not appear in another New York-Pennsylvania League game.

REGENT—Now Playing

WARNER BROS. PRESENT
RIN-TIN-TIN in Land of the Silver Fox
WITH LEILA HYAMS
JOHN MILJAN
CARROLL NYE
TOM SANTSCHI
DIRECTED BY RAY ENRIGHT
A Warner Bros. Production

RUSS FARRELL, Aviator Series
"THE SKY RANGER"

CHAPTER 2
"TARZAN THE MIGHTY"

COMEDY :: REVIEW

CHILDREN: Don't forget the old-time Pay-Day Matinee—Saturday—All the Old Fun back again and something more.

The Story of 1928

The results achieved by The Imperial Life Assurance Company of Canada in 1928 as indicated by the figures given below will be very gratifying to policyholders and others interested in the Company's progress:

	1918	1923	1928
Assurances in Force	$72,741,582	156,230,862	267,614,304
Assurances Issued	15,013,517	30,507,602	44,967,935
Total Assets	15,448,031	28,024,643	51 847,568
Policy and Annuity Reserves	12,247,529	23,369,223	42,631,541
Premium and Interest Income	3,522,388	6,765,484	12,671,940
Payments to Policyholders	1,760,662	2,192,299	4,458,668

BOARD OF DIRECTORS

Vice-President
S. J. MOORE
TORONTO
President The Bank of Nova Scotia
President F. N. Burt Co., Limited
President Wm. A. Rogers, Limited
President American Sales Book Company
Vice-President City Dairy Company
Director Porto Rico Railway Co., Limited

SIR JOHN AIRD
TORONTO
President The Canadian Bank of Commerce
Director National Trust Company, Limited
Director Western Assurance Company
Director Western Canada Flour Mills Co., Ltd.

PATRICK BURNS
CALGARY
Founder P. Burns & Co. Limited
Chairman of The Board Burns & Co., Limited
Director Calgary & Edmonton Land Co., Limited

D. B. HANNA
TORONTO
President Western Canada Flour Mills Co.
President Canadian Northern Prairie Lands Co.
Director Brazilian Traction Company
Director British Empire Trust Company of London, England

HON. WILLIAM HARTY
KINGSTON

President
G. A. MORROW
TORONTO
Vice-President Dominion Securities Corporation
Vice-President Central Canada Loan & Savings Co.
Vice-President Burlington Steel Company
Vice-President Western Assurance Company
Vice-President British America Assce. Co.
Director Canadian Bank of Commerce

J. F. WESTON
Managing Director

SIR HERBERT HOLT
MONTREAL
President Royal Bank of Canada
President Montreal Light, Heat & Power Co.
President St. Maurice Valley Corporation
Vice-President Dominion Textile Co., Limited
Director Canadian Pacific Railway
Director Ogilvie Flour Mills Company

HON. SIR EDWARD KEMP
TORONTO
Member The Senate of Canada
Director National Trust Company Limited

W. G. MORROW
PETERBOROUGH
President Peterborough Lock Mfg. Co.
Vice-President Toronto Savings & Loan Co.
Director Robert Simpson Co. Ltd.
Director National Trust Company, Limited

Vice-President
E. T. MALONE, K.C.
TORONTO
Vice-President and General Counsel Toronto General Trusts Corporation
Director Toronto Savings & Loan Company
Director Central Canada Loan & Savings Co.
Director Toronto Type Foundry Company
Director G. T. Fulford Co., Ltd.
Director Appleford Counter Check Book Co.

HON. DONAT RAYMOND
MONTREAL
Member The Senate of Canada
Director The Title Guarantee & Trust Corporation of Canada
Director Canada Fire Insurance Co.
Owner Raymondale Farm

JAMES RYRIE
TORONTO
President Ryrie-Birks, Limited
Director National Trust Company Limited
Director Porto Rico Light & Power Co.
Director F. N. Burt Company Limited

H. H. WILLIAMS
TORONTO
Director The Dominion Bank
Director Toronto General Trusts Corporation
President International Realty Company, Ltd.
President Business Properties, Limited

FRANK PORTER WOOD
TORONTO
President Burlington Steel Company, Limited

Copy of Complete Report for 1928 mailed on request

The Imperial Life Assurance Company of Canada

FOUNDED 1897 *Head Office,* TORONTO

Branch Office: 387 Water Street, PETERBOROUGH

TILLIE THE TOILER — By Russ Westover

BRINGING UP FATHER — By George McManus

BOBO BAXTER — By Rube Goldberg

OLIVER'S ADVENTURES — By Gus Mager

IN THE ROUGH — Philantrophy. — By Howard Freeman

THE CLANCY KIDS — By Percy L. Crosby

SWEDISH-CANADIAN RELATIONS CLOSER

Interest in Dominion Grows in Nation of Northern Europe.

STOCKHOLM, Jan. 10.—(Canadian Press.)—Interest in Canada is continually growing in Sweden and the Swedes more and more realize their kinship with their Canadian cousins.

Canada is a country with great possibilities, it offers a hard life, but sturdy people will always find a living there, is the opinion of Major Ahlstroem, a distinguished Swedish officer, who has spent several months in Canada. Major Ahlstroem was a member of an official committee which included W. Weibull, agricultural expert and E. Haglund, another Swedish official, who were sent out from Sweden to investigate the possibilities of an increased Swedish immigration to Canada.

Mr. Haglund emphasized his favorable impression of Canada, the natural wealth of which can hardly be estimated. "On every side are signs of development," he said in a newspaper interview in Stockholm, "and the whole Dominion is seething with energy. At present there are only 10,000,000 people in Canada, but in the general opinion 100,000,000 people could live there." He advised, however, only farmers and farm hands to emigrate to Canada for the present.

The "Sevensk Handelstidning," a leading commercial weekly of Stockholm also stresses the importance of opening more extensive commercial relations between Canada and Sweden, considering the rich crops of the former country, its natural resources and its prosperous population for which the Swedish people have the warmest sympathies.

There are also signs of closer cultural relations between the two countries, such as the recent visit to Stockholm of Mme. Eva Gauthier, a Canadan singer, who gave a concert which was favorably received by the critics.

The "European Elegia," translated by Watson Kirkconnell of Wesley college, Winnipeg, has been favorably reviewed in "Svenska Dagbladet," leading Stockholm newspaper, by Anders Oesterling, a member of the Swedish Academy and one of Sweden's most renowned poets. Mr. Kirkconnell's hundred lyrical translations from various languages, among which Sweden is represented by three poems by Almquist, Froeding, and Heiderstam, show an unusual philological knowledge as well as ingenious skill of interpretation, says Mr. Oesterling.

COLLEGIATE NOTES

During this week an inspector from the Department of Education is at the Collegiate. Wednesday morning in the auditorium the inspector gave an interesting talk on education and the method to gain it.

The Collegiate rink opens Friday evening, weather permitting. There will be a band in attendance.

The P.C.I. basketball team go into action Saturday in an exhibition game with the Collegiate. In a previous announcement it was omitted that there was no admission charge, this being the first game of the season.

I Would Not Like To Be Without Them

Says Ontario Man of Dodd's Kidney Pills.

Mr. N. Shafer Used Them For Pains in the Back Caused by Severe Colds

Kitchener, Ont., Jan. 9.—(Special)—During the winter months colds and chills double the work of the kidneys. It is therefore necessary to strengthen them and safeguard yourself against serious results. Dodd's Kidney Pills are a reliable Kidney medicine.

Mr. N. Shafer, 31 Irvin St., Kitchener, writes:—"I have used Dodd's Kidney Pills on different occasions and found them very effective for pains in the back caused by severe colds. I keep them on hand all the time and whenever I feel the need I take them until the pain leaves. I am past fifty and would not like to be without them."

Your health, strength and vitality depend upon the condition of your blood, for it is through the blood that every part of your body is nourished.

Pure blood cursing through the body carries to the different organs the nourishment they need to keep them healthy.

YE OLDE FIRME HEINTZMAN & CO.

January Clearing Sale

of

New and Slightly Used Pianos at

Heintzman Hall

These instruments are all guaranteed and comprise some of the finest makes.

These are just a few from our list:

1 Walnut Upright (Conley & Church), one of the finest Pianos made in the U.S.A. Reduced to, **$225.00**

1 Haines Bros. Upright, splendid tone, apartment size. Thoroughly gone over by our expert. Only..... **$250.00**

1 Willis Upright Concert Grand. This Piano could not be told from new. Only..... **$285.00**

1 Williams Upright, plain fumed oak case. Just like new. Reduced to..... **$290.00**

SPECIAL

1 New Weber Upright, walnut case, apartment size. A lovely Piano, including Bench to match. Reduced to..... **$375.00**

(Terms—$10.00 Cash, Balance Easy Weekly Payments)

Call and Hear the Famous Majestic Radio at

Heintzman Hall

ROYAL BANK BUILDING

Cor. Hunter and George Sts. **Phone 258**

2d-10

HOUSEWIVES

WHO NEED New Domestic Help Know the CLASSIFIED ADS

'PHONE 1600

We Will Send For Your Copy.
RATES IF CHARGED
1c per Word or Figure Each Insertion
RATES IF PREPAID
1½c per Word or Figure Each Insertion.

9 For Sale—General

AT HICKEY'S SHOE STORE, 169 Hunter Street — Women's Gaytees, $2.25; Childs', $150; Childs' Rubbers, 50c; Women's 25c. 2d-10-5180A

NEW MICROPHONIC VICTROLA; very cheap. 731 George Street. 3d-11-5176A

RADIOLA, 3A, WITH LARGE TUBES, Wet Battery, Loud Speaker. 'Phone 1676W. 3d-9-5139A

SET OF SINGLE SLEIGHS, ONE Cutter, Ten Laying Rock Hens, and One Tribe Mare. 'Phone 3901J. 3d-9-4921A

ONE PAIR OF HOCKEY BOOTS, size 6. 'Phone 2214J. 3d-10-5163A

WHITE BABY SLEIGH, WITH Hood; cheap. Apply 110 Sophia. 3d-10-5166A

BASSINET; GOOD CONDITION. 'Phone 1041W. 3d-10-5167A

HOUND, WELL TRAINED ON RABBits. 'Phone 1041W. 3d-10-5168A

CUTTER. APPLY THOMAS BROWN, 375 Downie Street. 3d-10-5158A

FOUR USED DELIVERY SLEIGHS; good condition. Fitzgerald & Co., McDonnel Street. 6d-13-4940A

CHILDREN'S PURE WOOL HEAVY Knit Black Hose. Record Store, corner Smith and Reid. 3d-10-5156A

CHILD'S SLEIGH, WITH RAILING and Handle. Apply 481 Aylmer. 3d-10-5932A

SPECIAL WOOD SALE — MIXED Slabs, $3.25 per ½ Cord; Mixed Wood, 90% Hardwood, $4.50; Hardwood Slabs, $5.00. Also Manvers Potatoes, 90c Bag. Baker's, 'Phone 676. 6d-13-5159A

SLEIGHS, POLE AND SHAFTS, CUTter, good condition. 4 Lansdowne Street. 'Phone 2622. 3d-9-5114A

POULTRY — GOOD PRICES NOW! It's the right time to sell. Manvers Potatoes at close prices. P.E.I. Certified Cobbler Potatoes. Turnips, 15c per bushel. We also have a few Hundred Cords of Hardwood, 2ft. Double Cord, $6; 4ft., $5. At Mount Pleasant, 12in. Hardwood at $9 per Cord, 12in. Body Wood, $11 per Cord. Delivered to City. 'Phone H. F. Doig, 2097. 10d-15-5121A

WOOD, 85% HARDWOOD, $4.00 Load; Slabs, Dry for Kindling, $3.50 Load; Hard Slabs, $5.00 Load. Coal and Coke. Dinsdale Co. 'Phone 153. 12d-18-4879A

RUBBER STAMPS

RUBBER STAMPS OF ALL KINDS Leave your order with The Examiner. If you can't call, 'phone or mail your copy and instructions. dtf-2219

b For Rent—Houses and Apartments

THREE ROOMS, CENTRAL; PARTLY Furnished. 345 Rubidge Street. 3d-11-5175B

APARTMENT, PARTLY FURNISHED 5 Rooms, 3-piece plumbing, $23.00 per month; handy to C.G.E. Also Apartments, central, $10 and $15 month. Apply Goheen, 421 George Street. 'Phone 273, Evenings. 5d-11-5132B

HEATED APARTMENT IN BANK OF Commerce Building. All conveniences. Apply 437 George Street. dtf-B

c For Rent—General

FURNISHED, WARM ROOMS, CENtral. Apply 234 Murray Street. 3d-10-5151C

THREE ROOMS, CONVENIENCES; central. Apply 569 Water. 3d-10-5152C

SMALL, NICELY FURNISHED Bachelor Apartment or Single Room, ground floor; good home; central. Box 5152, Examiner. 3d-10-5152C

UNFURNISHED ROOMS, CENTRAL. 'hone 1842M. 3d-9-5143C

UNFURNISHED ROOMS. APPLY 241 Stewart Street. 3d-9-5123C

TWO OUTSIDE OFFICES IN BANK of Toronto building; heated. Apply Bank of Toronto. dtf-1529C

n Found

STRAYED TO THE PREMISES OF the undersigned, Lot 9, Con. 6, on or about January First, Hound Dog Black, White and Tan. Owner may have same by paying expenses. Herb. Long, Haultain P.O. 2d-9-1wkly-5162N

REAL ESTATE BARGAINS.

Good Frame House, new barn, 5 Acres of choice garden land; will sell on reasonable terms, or exchange for City Property. Price right.

100 Acres of choice Land, 2 miles from City; Brick House, frame barn and frame stable stable; this Farm is in a high state of cultivation. Owner will exchange for City House.

20 0Acres of Land—100 Acres Pasture, 10 0Acres timber. Dwner will exchange for a City Business.

For full particulars and inspection of the above properties—apply to

J. T. O'Connell & Co.
136 HUNTER STREET

d Real Estate

WANTED TO RENT — AFTER March, medium size House, West, between Weller and Bolivar. Write Box 5135, Examiner. 3d-9-5135D

LOT, 35FT. WIDTH, WEST-END OF Murray Street. Telephone 2625J. 6d-12-5134D

IF INTERESTED, SEE THESE — 2 Small Houses, South, immediate possession, $13. One good central Apartment, modern, and few central Houses; medium priced. Apply 344 King Street. 2d-8,10-5129D

f Boarders Wanted

LARGE OR SMALL ROOM, WITH Breakfast and Supper if desired. 'Phone 1386J. 3d-10-5165F

COMFORTABLE ROOM AND BOARD for Two or Three Men. Apply 318 Perry. 3d-10-5147F

WANTED — TWO GENTLEMEN Boarders. Apply 181 London Street, or 'phone 2351M. 2d-9-5141F

FOR WEDDINGS

ANNOUNCEMENTS, INVITATIONS, Cakes Boxes and Cards. Acknowledgment of Gifts, etc. For sale at Examiner South Store. dtf-3250

g Help Wanted—Male

WANTED — EXPERIENCED SHEET Metal Worker or Tinsmith for inside work. Apply Adam Hall, Limited, Peterborough, Ontario. 3d-10-4935G

A POSITION PAYING FIFTEEN hundred yearly open to young men who Graduate in our Agent Telegraph Course. Easy to learn. Positions secured. Free Folder explains. Write Dominion School Telegraphy Limited, Toronto. 6d-10-5065G

BECOME A STENOGRAPHER through SPEEDHAND. Easy to study at home. Typewriter supplied. System guaranteed. Free Lesson sent. Write Dominion School Telegraph Limited, Toronto. 6d-10-5069G

YOU CAN EARN $10 TO $25 A WEEK in your spare time at home writing Showcards. No canvassing or soliciting. We instruct you and supply you with work. Write today. The Menhenitt Company, Ltd., 37 Dominion Building, Toronto. dtf

h Help Wanted—Female

GIRL FOR GENERAL HOUSEWORK. Apply 383 Park. 3d-9-4933H

GOOD GENERAL EXPERIENCED Maid, family of 3. Box 5178, Examiner. 3d-11-5178H

WANTED — LAUNDRESS. APPLY at Nicholls Hospital in person. 3d-11-4968H

WOMAN FOR GENERAL WORK. Apply Grand Hotel. 3d-11-4965H

CAPABLE, TRUSTWORTHY HOUSEkeeper, middle-aged; sleep out preferred. Box 5151, Examiner. 3d-10-5151H

j Employment Wanted

EXPERIENCED HOUSEKEEPER desires position. Apply 147 Park Street North. 3d-11-5173J

WANT WORK CITY, OR FARM Work vicinity of Peterborough; good all-round man. 356 Stewart Street. 2d-10-5170J

WORK WANTED— RE-MODELLING, Carpentering, General Repairs. 'Phone 2221J. 3d-10-5146J

YOUNG MARRIED WOMAN WISHES Position as Housekeeper with respectable people; has little girl 2 years old. Mrs. M. E. Crouse, c/o A. E. Wilson, Franklin, Ont. 4d-10-5125J

WANTED — WASHING. HAVING Electric Machine. Apply 384 Burnham Street. 3d-9-5130J

RULING

MACHINE-RULED FORMS OF ALL kinds, in all ruling colors, are neatly and promptly attended to at The Peterborough Examiner Ltd. Intricate forms our specialty.

m Lost

WILL THE PARTY WHO PICKED up the Wallet yesterday noon return same immediately and save further action? 'Phone 2554J. 1d-8-5169M

IN THE NEIGHBORHOOD AROUND the head of Stoney Lake, about 20th of December last, Black and Tan Hound, with heavy head and long ears, with notch out of bottom of left ear. Anyone knowing of his whereabouts, please call 'phone 5 ring 4, Warsaw, or write Richard Tedford, R. R. No. 1, Warsaw. 3d-8-4900M

o Live Stock

HORSES WANTED FOR FOX FOOD. Patte & Wolfe Foxes. 'Phone 990 r 2 or 2316. 1d-9-4953O

HOLSTEIN COW, DUE TO FRESHEN in about one week. 'Phone 522 r 21. 3d-9-5104O

LIGHT DRIVING HORSE. APPLY to 473 Water Street. 3d-9-5117O

FOR SALE—CHINCHILLA RABBITS, good breeding stock. 2663W. 182 Sophia Street. 3d-11-5181O

BOOKBINDING

THE PETERBOROUGH EXAMINER Ltd. is equipped to handle all classes of bookbinding. Ask us for samples and prices. dtf-2248

HILL, WEDDELL & HILLS
GENERAL INSURANCE
All Branches Represented
124 HUNTER STREET W. PHONE 14

Business entrusted to this old established office will receive expert and careful attention.

Established 1883.

Good Piano

This is a Splendid Piano, very little used, only $290.00

Easy Terms

Greene Music Co.
Charlotte Street

2d-10

Poultry For Sale.

HIGHEST CASH PRICE PAID FOR Live Poultry. 'Phone 1731F. S. Levine. 26d-23-5123P

LIVE FOWL WANTED — HIGHEST Market Prices Paid. Apply Atkins, 189 Charlotte Street, or 'phone 721, and we will call. 12d-18-5140P

FOR SALE — ROSE COMB AND Single Comb Rhode Island Reds Cockerels, Guild strain, $3.00 each. S. R. Wilson, Keene, R. R. 1, Ontario. 3d-11-5173P

q Wanted

TWO BUSINESS GIRLS TO SHARE Furnished Apartment; well heated; very central. Breakfast. 'Phone 1509J. 3d-11-5177Q

WOMAN COMPANION. DONEGAL Street, next R. R. Track. 3d-11-5135Q

BUILDING MATERIALS.

BUY AT MAGIC PRICES DURING January! Galvanized Corrugated Roofing, $5.15; Fir Doors, $2.85; Glazed Sash, 99c; Storm Windows, $1.56 up; Building Paper, 49c; Oak Flooring, 5½c; Slate Roofing, $2.58; Asphalt Shingles, $4.55; Wallboard, Paint, Steel Pipe, Rope, Nails, Mouldings and Hotbed Sash at bargain rates. Write to-day for January Circular giving delivered prices. Address Halliday Company, 17 Halliday Building, Hamilton. 13d-27,29,31,3,5,8,10,12,15,17,19,22,24-4898

t General Notice

HAVE YOUR FLOORS CLEANED and Polished. 1813M. 3d-9-5113T

'PHONE 3033J — S. EPHGRAVE — for all kinds of Inside Work: Painting, Decorating, Hardwood Floors, etc. Insulate your Attic. 3d-9-5105T

IF YOU WANT A GOOD DAIRY COW Pure-bred Holstein or Grade, or one of the best-bred Young Holstein Bulls in Ontario, attend F. C. Marshall's Cash Auction Sale, Jan. 15, Young's Point Road, past House of Refuge. Also Brood Sows, Young Pigs and Poultry. 4d-5,9,11,12-5027T

PRIVATE SALE OF HOUSEHOLD Furniture, 364 Simcoe Street, Peterborough — One Chesterfield Suite, good as new; One Chesterfield Table, One Chesterfield Lamp, One Mahogany Set, Settee, Arm Chair, and Small Chair; One Wicker Set, 3 pieces; Two Mahogany Tables, One Wicker Table, One Music Cabinet, One Large Bed, One ¾ Bed, One Single Bed, all complete with Springs and Mattresses, One Sofa, Three Dressers, One Wash Stand, 2 Rugs, Gas Range, Electric Washing Machine, Refrigerator (new), Kitchen Table and Chairs, and all Kitchen Utensils, and numerous other articles. Tuxedo Suit, new, cost $75.00, at your price. Everything must be sold, as owner is going South. 3d-8-4915T

FLOORS PAINTED AND GRAINED; also Oak Floors Cleaned and Polish. 1813M. 3d-11-5184T

STOP! LOOK! LISTEN! HAIR, KAPOC, Cotton and Wool Mattresses Renovated and Recovered like new. Mattresses too wide for Beds cut down to fit. Pillows and Feather Beds Renovated and Feather Beds made into Feather Mattresses. A good way to use that Feather Bed you have stored away and that perhaps the moth will eat and make useless. Why throw away a Bed Spring when you can have it Rewired or Stretched like new? We Repair Coil Springs. Baby Cot Springs Rewired. We can let you have your Mattress or Spring back the same day if you call us early in morning. Address 482 Mark Street. 'Phone Day or Evening 1384. Kapoc, Feathers, and Upholstering materials for Sale. 1d-9-4967T

NOTICE TO CREDITORS
Of First Meeting Where Receiving Order or Assignment Made.

THE BANKRUPTCY ACT.

In the Estate of PETERBOROUGH BREWING COMPANY, LIMITED.

NOTICE IS HEREBY GIVEN, That PETERBOROUGH BREWING COMPANY, LIMITED, of Peterborough, Ontario, was ADJUDGED BANKRUPT AND A RECEIVING ORDER MADE on the 17th Day of December, 1928, and that The Registrar in Bankruptcy has appointed me to be Custodian of the Estate of the Debtor until the first meeting of Creditors.

NOTICE is further given, That the First Meeting of Creditors in the above Estate will be held at the Office of Geo. J. Sherry, Esq., Official Receiver in Bankruptcy, at the Court House, Peterborough, on the 24th Day of January, 1929, at 2.00 o'clock in the Afternoon.

TO ENTITLE YOU to vote thereat proof of your claim must be lodged with me before the meeting is held.

PROXIES to be used at the meeting must be lodged with me prior thereto.

AND FURTHER take notice, That at such meeting the Creditors will elect the permanent Trustee.

AND FURTHER take notice, That if you have any Claim against the Debtor for which you are entitled to rank, proof of such Claim must be filed with me, or with the Trustee when appointed; otherwise the proceeds of the Debtor's Estate will be distributed among the parties entitled thereto without regard to your Claim.

Dated at Peterborough, this 10th Day of January, 1929.

W. R. MORRIS,
Custodian.
1d-9-4962

READ For used cars WANT ADS

550,000 H.P ADDED IN 1928

Minister of Interior Issues Statement On Progress Of Power Development.

MANY INSTALLATIONS.

OTTAWA, Jan. 10.—With world interest centered upon the efforts being put forth in almost every civilized country to secure additional supplies of low-priced power for the needs of industry, the annual review of hydro-electric progress in Canada by the Honorable Charles Stewart, Minister of the Interior, is of timely significance, indicating as it does, that throughout the Dominion the greatest activity prevails in harnessing for industrial, commercial and domestic use the advantageously situated and ample water-power resources of the country.

During the year 1928 the energy of the water-wheels or turbines actually installed and brought into operation amounted to 550,000 horse-power, thus bringing the total for the whole Dominion to 5,328,000 horse-power. In addition to this large increase there are many projects under active construction, some of them nearing completion and others just recently initiated, whose combined installations will result in adding more than 1,200,000 h.p. to the country's total. There are also many projects of magnitude in the formative stage, some of which will undoubtedly be undertaken in the near future.

What this great activity means to the prosperity of the country may be gauged from the huge sums of money which must be expended to bring these projects into being and to apply the power to its ultimate uses. For the actual development, transmission, and distribution of the power capacity installed in 1928, together with that now under active construction, it is estimated that not less than $330,000,000 will be required; while for every dollar expended in power development competent authorities have estimated that six dollars are required in its application. It is necessary, therefore, to visualize the effects throughout the country of the expenditure of an amount reaching, probably, $2,300,000,000.

With regard to the activities of 1928, although the works of greatest magnitude were in the province of Quebec as has been the case for the past few years, probably the most interesting feature is that practically every province is represented in the year's program.

CANADIAN AUTHORS HOLD POEM CONTEST

Competition Conducted By Association Will Close February 15.

MONTREAL, Que., Jan. 10. — (By Canadian Press). — Seven prizes for poetry will be awarded by the poetry group of the Canadian Authors' Association for poems submitted in a competition which is to close February 15, 1929, it was announced at a meeting of the Association held here last night. Another feature of the meeting was a lecture on "The Insides of Novels" by the guest of honor, Dr. Pelham Edgar, Professor of English at Victoria College, Toronto.

The prizes offered by the poetry group are as follows:

A prize of twenty-five dollars, offered by Sir James Aikins, of Winnipeg, for the best short, original, unpublished patriotic poem, by a Canadain residing in Canada.

A prize of books or a framed picture (value twenty-five dollars) offered to members of the poetry group only by Lady Roddick, for the best, short, original, unpublished poem on bout Montreal, or some feature of local interest, such as the river, the mountain, the harbor, the bridge, etc.

A prize of twenty-five dollars, offered by Mrs. R. E. MacDougall, for a short, original, unpublished poem on any subject. This contest is open to any poet residing in Canada.

A prize of fifteen dollars for the best original French poem, on any subject, offered by Miss A. Beatrice Hickson

A prize of ten dollars, offered by Warwick Chipman, for the best short poem, written by any college student in Canada during the present year.

A prize of ten dollars, offered by Mr. and Mrs. A. F. Buyers, for the best short poem written by a high school boy or girl in Canada during the current, year, certified by a teacher.

A prize of a book, or a subscription to a magazine, to be awarded by vote of the members of the poetry group, for the best poem by one of them, submitted for criticism and discussion in open forum.

Rules of the contest ask for typed manuscripts which will not be returned. Only one poem may be submitted by each competitor for any prize and winners of a major prize in previous contestts within two years may submit a poem but will be hors concours.

Only short, unpublished, original poems are eligible. A poem printed for private circulation or in a college journal is regarded as unpublished.

Change of Business

Lloyd J. Byam and Mervin W. Kinsman wish to announce that on January 1, 1929, they took over THE MILLBROOK GARAGE, MILLBROOK, and promise the public prompt and efficient service. Gas, oil and accessories handled; batteries overhauled and rebuilt; radios installed and repaired. Phone: day 80, night 14.

3d-8, 10, 12-4898

Sun Life Policyholders To Receive Special Bonus

In Addition To Regular Dividends in 1929 of approximately $17,500,000

SUN LIFE ASSURANCE COMPANY OF CANADA

OFFICE OF THE PRESIDENT

MONTREAL January 8, 1929.

To Our Policyholders:

We have just completed another wonderful year, with profit earnings never before equalled. Our Directors have therefore inaugurated the principle of allowing a Special Bonus on maturing participating policies. The basis for 1929 may be summarized as follows:

> On policies ten years in force, maturing by death or (on 'reserve dividend' policies) by the expiry of the reserve dividend period, a bonus of 10 per cent of the reserve, increasing yearly to 15 per cent on policies in force twenty years or longer; on endowments, at maturity, a bonus of 10 per cent of the face value of policies ten years in force, increasing yearly to 15 per cent on policies in force twenty years or longer.

Details will be given in the forthcoming annual report.

This special bonus is in addition to, and independent of, the usual annual profit distribution, the scale for which, for the ninth consecutive year, will again be increased.

We congratulate our members on this happy announcement. It has been made possible only by the large profits earned on the securities selected for the investment of the Company's funds.

As ninety-five per cent of all surplus earned by the participating assurances accrues to our policyholders themselves, they enjoy practical mutuality, combined with the enterprise and stability of stock management. The effect of this combination is evidenced by the results.

Macaulay

President.

The Weather

Meteorological Office, Toronto, Ont., Jan. 10.—(Canadian Press.) — The disturbance which was over the South-west States yesterday morning is now centred near the Georgian Bay. The increased intensity, causing snow and rain in Southern Ontario and general snowfalls in Northern and Eastern and Western Quebec. Another depression is moving south-eastward across Manitoba, accompanied by light snow, while over the far north pressure is high and the weather cold.

Forecasts.

Lower Lakes — Strong westerly winds, somewhat lower temperature to-night; local snow flurries. Friday, northwest winds and becoming colder.

Georgian Bay.—Local snowfalls today, with somewhat lower temperature. Friday, northwest winds and becoming cooler with local snowfalls and flurries.

Northern Ontario.— Cold to-night and Friday with light local snow.

Ottawa and Upper St. Lawrence.—Fresh to strong winds, clearing this afternon. Friday, local snow flurries, but mostly fair and cold.

Lower St. Lawrence.—Strong winds and gales, with snow. Friday, cold with local snow flurries.

Gulf and North Shore.— Strong winds and gales with snow. Friday, strong westerly winds, clearing.

Superior.— Northerly winds and colder tto-night and Friday with snow flurries.

Western Provinces.—Strong northerly winds and becoming much colder to-night and Friday; local snow falls and flurries.

CANADIAN GETS A BRIDE BY PROXY

(By Nea Service.)

TORONTO, Jan. 10.—John Romero was married in Brazil, although he was in Canada during the ceremony.

John was too busy to make the trip to South America, so his brother, D. F. Romero, did the honors by proxy, permitted under Brazilian law, and brought the bride to the happy groom in North America.

MEDICAL.

DR. C. C. CRAGG, Eye, Ear, Nose and Throat. Office, Clinic Building, corner Charlotte and Reid. 'Phone office 2000, house 1013.

DR. W. S. FITZPATRICK—Physician and Surgeon, 240 Hunter street west, Graduate of Babies' Hospital New York City. Specialist in Diseases of infants and children. Office hours: 2-4, 7-8 p.m. 78d-115-3299

DR. BUCHANAN, F.R.C.S., Edinburgh M.R.C.S. Eng. L.R.C.P., London Eye, Ear, Nose and Throat Specialist. Hours, 9-11, 2-4 p.m., and 7-8 p.m. 'Phone 519. Office, corner Water and Murray streets.

BARRISTERS AND SOLICITORS

EMMETT F. SHEEHY—Barrister and Solicitor, Bank of Commerce Building, corner Hunter and Water streets, Peterborough. Money to Loan. 'Phones: Office 3168, Residence 1307. 1yr-June2,29

J. A. O'BRIEN—Barrister, Solicitor &c. Money to Loan. 395 George street, Peterborough. 'Phones 689 and 2543. 26d-114-1174

GORDON & ELLIOTT—Barristers, Solicitors, Notaries. Money to loan on easy terms. Special attention to Patents and Trade Marks. 'Phone 219. Hon: G. N. Gordon, K.C., Alex L. Elliott.

J. R. CORKERY, Barrister, Solicitor, Notary Public. Offices: Ground Floor, 414 Water street, Peterborough. Five doors North of Hunter street. Money to loan at current rates on easy terms.

R. R. HALL—Barrister, Solicitor, etc. Peterborough, Ont. Office, corner of Hunter and Water streets, over the Canadian Bank of Commerce. Trust Funds to loan on easy terms of payment.

JAMES FORDYCE STRICKLAND—Barrister, Solicitor, Notary Public, Peterborough. 'Phone 191. Money to Loan. 375 Water Street.

WILFRID F. HUYCKE — Barrister Solicitor, Notary Public, 395 Water street. Telephone 239.

PECK, KERR & McELDERRY—Barristers, Solicitors and Notaries. Office, Water street, Peterborough Money to loan at the lowest current rates of interest. Telephone 1950. E. A. Peck, F. D. Kerr, K.C., V. J McElderry.

SURVEYORS.

SMITH & SMITH—Land Surveyors and Engineers. Offices: 332½ George street. 'Phone 643. Lindsays 'phones 59J. 242.

VETERINARY.

DR. W. F. McELROY, Vet. Sur. Office and Residence, 290 Charlotte street. Charlbond Building, Peterborough. 'Phone 1623J.

TROOPS WITHDRAWN.

Disorders at Gifu Considered Over By Government Authorities.

TOKYO, Jan. 10 Canadian Press). —Disorders at Gifu were considered to be over to-day and the troops that were sent there were withdrawn. A peasants' demonstration which was postponed in May will be held to-morrow.

The authorities began to arrest the ringleaders of the peasants, who were angered by a government riparian project which they feared would flood their rice fields.

Advertise in The Examiner

DAVIS-THOMPSON COMPANY, LTD.
Insurance and General Agency
433 GEORGE STREET - - PHONE 40

4% INTEREST, compounded Half-Yearly, Paid on Deposits.

One Dollar opens an account. Special facilities afforded Depositors for the convenient transaction of their business, and accounts are subject to cheque withdrawal.

For Sums of $100 and upwards this Company's Debentures are issued in terms of one to five years, bearing special rates of interest, depending upon the term of investment.

MONEY TO LOAN.

Toronto Savings and Loan Co.
435-437 George Street, Peterborough.

KEPT HIM FROM WORK FOR A MONTH AT A TIME

Never Had a Sick Day Since Taking "Fruit-a-tives"

M. THOMAS GRAHAM

Of the thousands and thousands of men and women who have been restored to perfect health by "Fruit-a-tives," none are more grateful than Mr. Thos. Graham, 538 Mason St., Oshawa. "I am 60 years old and was treated for years for a trouble between the bowels and the bladder, which kept me home from work for a month at a time; until I started to take "Fruit-a-tives." Since then, I have worked steadily for four years and have never had a sick day.' Try this wonderful medicine; made from fruit juices combined with the finest medicinal ingredients. 25c. and 50c. a box—at dealers everywhere.

Cut Flowers and Blooming Plants

Plenty of both in fine quality. We deliver safely in coldest weather.

Peterboro Floral Co.
347 George St. Phone 1395

LOCALS

Sam Carpenter has acquired the skilled services of Miss Helen Robertson who will be pleased to meet her friends again. Marcelling and cosmetic work a specialty. Phone 1614J. 3d-9-4930.

Did you forget to have your Furnace cleaned and repaired? If so, Phone 999. Goodfellow and Welch, Tinsmiths, and have our service truck call. We also repair all makes of stoves, etc. tfs, 2797

EXPERT REPAIR WORK

Auto bodies, decks, interior trim, sedan glass, fenders straightened, wheels respoked, acetylene welding, ducco finish. FitzGerald and Co. 26d-33-4941.

CUTTERS AND SLEIGHS

Two Buss Sleighs, Single Light Sleigh, Three Cutters, Two-Seat Pleasure Sleighs, etc., on Market Square, Saturday at 11 a.m., by auction.—W. J. Hancock, Auctioneer. 2d, 9, 4937

CHOIR PRACTICE.

St. Andrew's Presbyterian church choir will not hold their weekly practice to-night owing to the illness of John Crane.

PIANO

SNAP

Real Good Instrument

$160.00

Easy Terms

Greene Music Co.

Charlotte Street

2d-10

$1.00
Cleaning and Pressing
SPECIAL
Suits, Light Coats, Jersey and Serge Dresses
'Phone 30 PERRIN'S 163 Charlotte

6d-13-4947

Foregoing Profits During January

The year 1928 has—thanks to an appreciative buying public—been a gratifying one for us. To show our appreciation, we are giving Special Prices on all

WATCHES, CLOCKS and JEWELRY

during January, 1929. We can still offer a wonderfully attractive assortment to select from. Worth your while to call.

See our Window.

WARNE BROS.
DIAMOND HALL
'PHONE 880

RED CROSS.

The annual meeting of the Peterborough Red Cross Society will be held in the Board Room of the Public Library, on Saturday afternoon, January 12, at 4 o'clock.

CHOIR PRACTICE.

All Saints Choir will practice to-night at 7:30; boys at 7.

COAL, WOOD, COKE.

The kind that assures repeat orders. —Sanitary Ice Supply. Phone 147. dtf

PERMANENT WAVE.

Special at $5.00. — The Merriam Beauty Parlour. Phone 1182. 3d-11-4954

GEORGE STREET CHOIR.

Choir rehearsal will be held at 8 o'clock in George Street Church to-night. Very important. 1d-9-4958.

CARPENTERS' LOCAL, 219.

All Carpenters of the City are requested to attend an Open Meeting in the Labor Hall, Friday Evening, January 11, at 8 o'clock. 1d-9-4963

ANNUAL MEETING

Peterborough Horticultural Society will be held on Friday evening, January 11th, at 8 o'clock, at the office of District Agricultural Representative, 289 George street. 2d, 8 10, 4923

CARD OF THANKS.

The family of the late Mrs. Martin McFadden sincerely thank relatives and neighbors for expressions of sympathy and for acts of kindness in the recent sickness and death of their mother.

CARD PARTY.

To-morrow night, Municipal Hall, East City, auspices Ladies of the Immaculate Conception Parish. Five excellent prizes. Door prize. Expensive tea set. Good music. 1d-9-4957.

WOMEN'S MUSIC CLUB.

Heber Mulock, tenor, and Norman Cherrie, baritone, of Toronto, with Helen Cherrie at the piano, will give a Recital in the Conservatory of Music Hall, on the evening of Tuesday, January 22, under the auspices of the Women's Music Club.

SKATES CONCAVE GROUND

The smoothest and truest grind it is possible to put on a skate. Oil stone finish. The result of 45 years' experience. Wm. Taylor, 221 Hunter street west. Phone 109J. tts

ART ASSOCIATION NOTICE.

Mrs. L. J. Pettit will give a Talk on Dramatic Art, illustrated by Greek Statue Poses, at the Regular Studio function, on Friday afternoon, January 11th, at 3.30. 1d, 9, 4945

WOMEN'S CANADIAN CLUB

Major Charles G. D. Roberts, M.A., LL.D., F.R.S.C., the great Canadian Poet, Novelist, and Historian, will lecture in the Hall of the Conservatory of Music, on Monday, January 14th, at 8 p.m. Tickets, 50 cents; Students, 25 cents. 4d, 3 5 8 10, 4857

TRUTH VERSUS ERROR

As long as men and women accept the word of Satan, in preference to the word of Jenovah God, they will continue to preach that man is immortal, that man has a soul, but is not a soul, and that the word hell means endless torments. They preach these erroneous doctrines notwithstanding the plain statements of Scripture to the contrary; and further they are so infatuated with error, that they ignore the simple definitions by Webster's Dictionary of the words—soul, meaning a person, life; the word, spirit, meaning life, and the word hell, simply meaning the grave. Satan has deceived the world for centuries and has skilfully used as his agents, those who pose as teachers of the people in regard to the truth of God, but who like Janner and Jambres withstood Moses, so do they resist the truth, men of corrupt minds, reprobate concerning the faith.—M. T. Butcher 1d 5171

CLEARING SALE AT CLOSE PRICES

Coats, Mitts, Horse Blankets, etc. Also a number of second-hand Cream Separators, 2 Root Pulpers, 1 Gas Engine, 6 h.p., mounted.

Agency for De Laval Co.

R. C. Heard,
348 Water Street - Phone 1329

1928 BUILDING PLANS

Houses, summer cottages, garages, etc. Many colored plans to select from. Homes built on monthly payment plan

Call or phone

A. B. CUNNINGHAM
331 Reid Street

SHOOTING MATCH

will be held at Harry Milburn's, Chemong Road, Saturday, Jan. 12th at 1 p.m. for geese. Rifles only. 1d-9-5167.

APSLEY AGRICULTURAL SOCIETY.

The Annual Meeting will be held in the Parish Hall on Saturday, January 19th, at 8 p.m., for the election of officers and other business. 2d-10,16-4952—2w-16,23-4952

COSTUME RECITAL

will be given by the Pupils of Mrs. W. A. Greenslade, on Friday Evening, January 11, at 8 o'clock, at All Saints' Parish Hall, under the auspices of All Saints' Women's Guild. Admission 25c. 1d-9-4960

NO DANGER OF TAKING COLD.

Those who have tried it know that a few treatments of the Class Health Fume System puts the blood in a condition to resist the flu or cold germs. Call and investigate our treatment.—220 Brock Street. Phone 3157. 6d-12-4934

YOU WIN!

You have delayed the purchase of your Dress and Coat but we can't wait any longer; come and get one below cost, they will all go quickly. Come early for your best selection, all our dresses and Coats are the very latest. We are now situated directly opposite Woolworth's. Florence Exclusive Shoppe, the place where you are treated the best. 4d-10-4938.

OBITUARY

MRS. THOMAS EASTWOOD.

(Examiner Correspondence.)

HALL'S BRIDGE, Jan 10 — The death occurred this morning at 2 o'clock of Mrs. Thomas Eastwood, aged 81, at Buckhorn House She leaves to mourn her loss one son John and a sister, Cora

The funeral will take place on Saturday at 11:30 to Rays Cemetery, Lakefield

MRS. (REV.) J. P. WILSON

The death took place in Belleville last Sunday afternoon, January 6, 1929, of a former resident of Peterborough, Mrs. Elizabeth E. Barr Wilson, wife of the Rev. Dr. J. P. Wilson, who for many years was pastor of George street Methodist church and pastor of the new Trinity church after it was built.

The late Mrs. Wilson was possessed of many amiable qualities which endeared her to a large circle of friends since her residence in Belleville which begun after Mr. Wilson was superannuated some years ago.

MRS. GEORGE HATHERLY

The death occurred at Winnipeg on December 30, 1928 of Mrs. George Hatherly, at her residence, 581 Anderson avenue. Deceased was 69 years of age, having been born in Hamilton township, about three miles from the head of Rice Lake. She came with her parents to Otonabee township, and for a number of years has resided in Winnipeg.

Left to mourn are her sorrowing husband, one daughter and two sons, namely: Mrs. Kennedy, Henry and Frederick, all of Winnipeg; one brother, James of Peterborough; three sisters, Miss Mary Hatherly, of Norwood, Mrs. A. Wilson of Emerson, Manitoba, and Mrs. J. J. Jinkins of Dummer.

The funeral took place from her late residence to Brookside cemetery on January 2, 1929.

MRS. ELIZA PATTERSON.

There passed away at noon on Wednesday an old and respected resident of this city in the person of Eliza McKnight, relict of the late George Patterson, who predeceased her eight years ago. She was born in Ireland eighty-seven years ago, and at an early age came to Canada with her parents and brothers, who are long since deceased. Her early home was near Frazerville, in South Monaghan, but the greater part of her married life was spent in Peterborough.

Of a family of ten children only four are left to mourn her loss. These are: Mrs. Edward Weese, Mrs. Sidney Crowe, and Bruce of this city, and Wilfred of Kelso, Washington.

The funeral will take place at 2 p.m. on Friday, January 11, from the home of her son Bruce, 59 McDonnel Street. The services will be conducted by Rev. Dr. Blagrave, and interment will be at the Little Lake Cemetery.

MRS EDWARD CLANCY

The death occurred early Thursday morning of Mrs Edward Clancy, 59 Division Street, Oshawa, in her 57th year, following an attack of double pneumonia The late Mrs Clancy was a daughter of Mr and Mrs Daniel Winn and before living in Oshawa, resided in Downeyville and Lindsay. The deceased was a woman of fine character and was loved and respected by all who knew her She had been ill for a month and passed away quite peacefully

Besides her husband, she is survived by five daughters, Isobel, Marie, Genevieve, Mary and Winnifred also two sons, Patrick and Dan all at home; also one sister, Mrs. Patrick Collins of Reaboro, and three brothers George Winn of Calgary, Patrick Winn of Downeyville and Dan Winn of Toronto. The funeral was held on Saturday morning at eight o'clock from St. Gregory's Roman Catholic Church. Following the funeral Mass which was chanted by Rev. Father Bench, the party left for Downeyville Interment took place in St. Luke's Church Cemetery, Downeyville.

IN MEMORIAM.

In loving memory of Mr. Hiram Bertrand, who departed this life Jan. 10, 1916:

When the evening shades are falling
And we are sitting all alone,
To our hearts their comes a longing
If he only could come home.

The golden gates were open
A gentle voice said come,
And with farewell unspoken
He calmly entered rest
—Inserted By His Wife and Family.

REBEL FORCES HOLD SUPERIOR POSITION

No Further Fighting Has Been Reported in Afghanistan.

NEW DELHI, India, Jan. 10—(Canadian Press). — Rebel sunder Bauhai Sakao appeared to-day to be retaining their superior position in their attack on loyal Afghan troops near Kabul. Otherwise there was no further news of fighting in Afghanistan.

No telegraph land lines were working with Afghanistan, all apparently having been cut.

A Royal Air Force plane flew from Peshawar to Kabul and back yesterday carrying British and Afghan mails. In view of the situation permission was given for a weekly air mail service from India to Kabul.

It was announced to-day that a total of 132 persons had been evacuated by air from Kabul.

Around the City

Bank clearing for the week amounted to $1,241,979.

KINGSTON, Ont., Jan. 10. —(Canadian Press). — Bank clearings for week were $822,317.

BIRTH.

KELLY—At St. Joseph's Hospital on Wednesday, January 9th, to Mr. and Mrs. Thomas Philip Kelly (nee Dora Quinlan),—a son.

DEATH.

PATTERSON. — Died, Jan. 9, 1929 Mrs. Eliza Patterson, wife of late George Patterson.

Funeral will be held from 59 McDonnel Street at 2 p.m., Friday.

WOMEN'S CANADIAN CLUB.

LECTURE—ON MONDAY, at 8 p.m.—IN THE HALL OF THE CONSERVATORY OF MUSIC—by MAJOR CHARLES G. D. ROBERTS, M.A., LL.D., F.R.S.C. (the greatest figure in Canadian Literature) Tickets 50 Cents—from Members of the Club and from Mr. Kent's Drug Store. Do not miss the finest literary treat of the season.

"A teller of tales that have held children from play and old men from the chimney-corner. . . . all willing victims to the charm of his books, they submitted last evening to a personal captivation by a writer who not only has won honor in all English-speaking countries, but who has achieved his fame by writing of the land which calls him son—Charles G. D. Roberts."—The Globe, Toronto.

"I do not think I have ever seen students listen with more wrapt attention than did the students of Kitsilano High School when Dr. Roberts was addressing them. He established an extraordinary rapport with his auditors, so that he and his listeners were one. The success of the lecture was due not alone to the striking personality of Dr. Roberts, but the students were impressed by the fact that they were listening to the great living Canadian man of letters and felt their privilege to see him."—Principal, Kitsilano High School, Vancouver. 2d-10,12-4951

G. A. Borland DRUGS

QVALTINE TONIC FOOD BEVERAGE 50c-75c $1.25

We Have in Stock Everything You Need in Drugs

PHONE 274 Borland's Drug Store
WE DELIVER 228 CHARLOTTE ST. only 4 doors from Aylmer

The superficial area of the earth is 196,940,000 square miles.

FORCED TO SELL

5000 Shares of Alexander Gold Mines Stock. Will sell at bargain price of 25c per share. Whole or any part of same. Apply Box 4969, Examiner Office.

3d-11-4969

MARCELLING

Mamie Lawless, formerly of Carpenter's Beauty Parlors, has taken up hairdressing at her home, 12 Frank Street. 'Phone 430-W.

1d-9-5186

Sacred Heart Rink

CARNIVAL WITH BAND TO-NIGHT.

Admission 15c and 20c

1d-9-4966

BIRTH

TAYLOR—At Nicholls Hospital on January 8th, to Mr. and Mrs. Ernest R. Taylor, of 580 Bolivar street, a son, (Robert Cecil).

BIRTH.

GOULET — AT St. Joseph's Hospital, on January 7, 1929, to Monsieur and Madame Sifroy Goulet, of 507 Gilmour Street — a son (Maurice Aime).

Heintzman Hall

SALE OF NEW AND USED

Orthophonics and Gramaphones

1 Upright Brunswick, splendid tone. Costs $285.00 when new. Reduced to..... **$55.00**
(Terms—$2.00 Weekly)

1 Upright Mahogany Cabinet Machine. Priced at, only..... **$40.00**
(Terms—$2.00 Weekly)

1 Edison Mahogany Upright, plays all makes of records. Only..... **$35.00**

1 Console Orthophonic, slightly used. Regular $200.00. Reduced to..... **$150.00**

1 Large Size McLagan Phonothonic. Was $385.00. This is a new machine. Now.... **$295.00**
(Terms—$2.50 Weekly)

1 Large Size Credenza Orthophonic. Demonstrated only. Regular $385.00..... **$300.00**
(Terms—$3.00 Weekly)

If you want a real buy now is your chance to get a first-class machine at a big reduction.

We have also a wonderful display of Radio, all the best makes.

Heintzman Hall

COR. HUNTER AND GEORGE PHONE 258

Make the New Year Happy

Switch to our special Haboco blends of Coffee and Tea and you will make every day of the New Year happy for every member of the family. Our blends of Teas and Coffees have been scientifically determined by experts after painstaking care. These blends cannot be improved upon and their popularity is increasing every day. Give ours a trial. "More smiles per gallon."

40 oz. Jars Jacob's Orange Marmalade 27c

For this Marmalade, plump, smooth skinned Seville oranges are peeled. The orange meat, freed from seeds and interior membranes, yield luscious golden liquor. To this is added glistening cane sugar and the peel finely shredded, boiled to a tempting jelly consistency—it's delicious. Special for week Jan. 10 to 17th, inclusive.

2 CANS PINEAPPLE - 25c
2 lbs. SOAP CHIPS - 23c
2 BABBIT'S CLEANSER - 15c
10 BARS CASTILE SOAP 23c

EGGS Fresh Pullets, doz. 39c
Fresh Firsts, doz. - 45c
Fresh Extras, doz. - 49c

4 INFANT'S DELIGHT or MAYFLOWER'S SOAP 25c

3 SHIRRIFF'S JELLY POWDERS With Tumbler 19c

Fresh Dairy Butter, lb. 39c

HABOCO STORES

'MORE FOR LESS'

BUY FOR CASH

Fresh Dairy Butter, Choice . . . . 38c.

Fresh Eggs, Extras	50c	5 Lbs. Rolled Oats, Fresh	25c
Fresh Eggs, Firsts	47c	3 Lbs. Cooking Dates	25c
Storage Eggs, Firsts	38c	2 Lbs. Seedless Raisins	21c
24 Lbs. Pastry Flour	95c	2 Lbs. Seeded Raisins	23c
7 Lbs. Pastry Flour	29c	3 Tins Peas	29c
Christie's Soda Wafers, 2 for	25c	3 Tins Aylmer Soups	29c
3 Packets Flexo Soap Flakes	25c	2 Tins Corn	25c
4 Lbs. Green Tea Siftings	99c	2 Tins Tomatoes	25c
Green Tea, Broken Leaf, Lb.	39c	Pears, No. 2 Tin	15c
Black Tea, Special, Lb.	59c	Oranges—Special, Dozen	29c
2 Lbs. Shortening	35c	Lemons, Large Size, Dozen	35c
2 Lbs. Pure Lard	39c	5 Grapefruit, Special	25c
Monarch Baking Powder, 16oz.	25c	Head Lettuce, each	15c
Rose Baking Powder, 16oz.,	18c	Choice California Celery,	20c and 25c
3 Lbs. Prunes, 90 to 100	25c	Bread, Large Loaf	18c
3 Lbs. Whole Rice	25c	Codfish, Blue Nose Brand, Packet	17c
4 Lbs. Washing Soda	10c	Smoked Fillet of Haddis, Choice, Lb.	22c

ALLEN'S

COR. GEORGE AND SHERBROOKE STS. - PHONE 2445

Friday and Saturday Only

Friday and Saturday Only

Gaytees

A SPECIAL FOR
FRIDAY and SATURDAY

ALL OUR $2.75 AND $3.00
LOW GAYTEE OVERSHOES

Cuban and high heels. 4 colors—beige, sand, fawn and tweed. 2 styles — 2-dome and adjustable strap.

$2.00

SMITH'S SHOE STORE
384 George St. Peterborough

'IT'S CONFIDENCE THAT DOES IT'

Oranges Dozen 29c.

(These are very sweet and juicy—extra good value)
Other prices: 20c, 39c, 49c and 69c

Hothouse Tomatoes, lb.	40c	Redpath's Granulated Sugar, 14 lbs.	97c
Head Lettuce, 2 for 25c—15c and	20c	Raw Sugar, 3 lbs.	25c
Celery	15c, 20c and 25c	Cooking Figs, 2 lbs.	25c
Spinach, 2 lbs.	35c	Good enough for eating Valencia Raisins, 2 lbs.	29c
New Carrots, 2 bunches	25c	Sultana Raisins, lb. (Genuine Greek)	22c
Old Carrots, pk.	25c	Apricots, choice, lb.	25c
Parsnips, pk.	40c	Apricots, fancy, lb.	39c
Cauliflower	25c, 30c, 35c		
Lemons, doz.	*29c*	*Seedless Raisins, 2 lbs.*	*19c*
Turnips, 3 for	10c	Clothes Pins, 20 for	5c
Cooking Onions, 3 lbs.	25c	Horse Radish, jar	18c
Spanish Onions, 3 lbs.	25c	Cream Candy, lb.	20c
Grapes, 2 lbs.	35c	Mixed Candy, lb.	15c
Grapefruit, 3 lbs. and 2 lbs.	25c	De Lux Jellies, 5 for	25c
Delicious Apples, 6 for	25c	Peameal Bacon, lb.	35c
Cooking Apples, pk.	65c	Anchor Bacon, lb.	35c
Cranberries, lb.	33c	Green Fig and Ginger Marmalade, jar	37c
(Honker brand)		Scotch Orange Marmalade, 1-lb. jar	27c

GROCERY ORDERS DELIVERED FREE

Porter S. White Co.

Phones 1966 2960 GROCETERIAS 332 GEORGE 346 CHARLOTTE

HOME EDITION

The Evening Examiner

IF IT WILL HELP PETERBOROUGH AND DISTRICT, THE EXAMINER IS FOR IT.

PROBABILITIES
North-West winds with snow. Saturday colder with local snowfalls or flurries.

VOL. LXIII., No. 9 | PETERBOROUGH, ONTARIO, CANADA, FRIDAY, JANUARY 11, 1929 | PRICE THREE CENTS

ATTORNEY GENERAL DELIVERS ULTIMATUM

DEPUTATION FROM COUNCIL VISITS COMMANDER BOOTH SEEKING HIS RESIGNATION

General Will Give His Reply On Monday To High Council of Army.

TURBULENT SCENES.

Evangeline Booth Is Summoned To Bedside of Her Sick Brother To Discuss Situation.

SOUTHWOLD, England, Jan. 11 (Canadian Press).—An official statement issued in behalf of General Bramwell Booth late to-day said that after listening carefully to a deputation from the Grand Council which had urged his retirement, he announced that he would give his answer on Monday.

The deputation which came to inform General Bramwell Booth that his retirement was requested, spent a half an hour in his cottage and then motored away.

The deputation arrived two hours before it was expected.

When asked on leaving if they had seen General Booth, Commissioner Cunningham said, "We can give you no information."

There was only a small gathering outside the General's seaside cottage against which the rain beat wildly while the roar of the breakers as they beat upon the beach could be plainly heard.

The representatives of the High Council were admitted as soon as they arrived.

LONDON, Jan. 11 (Canadian Press).—Having recommended to General Bramwell Booth that he retire as Command-in-Chief of the Salvation Army, the High Council to-day waited his reply. Should the General refuse to retire voluntarily, the councillors will meet to consider their next move.

Turbulent scenes were said by to-day's Daily Mail to have occurred in the High Council Chamber at Sunbury-on-Thames when the proposal for retiring the General was under discussion.

The Commander had sent a letter to the council proposing that control of the affairs of the Army should be put into the hands of a commission which would included Evangeline Booth, leader of the reform element. They were to administer his office for him while he was ill.

When the General's letter was read someone questioned its authenticity. About that time the lights went off and a messenger arrived with a note for Commissioner Hay, President of

(Turn to Page 15 Please)

Farmer Cuts Crop Of Hay Near Cloppinson's Cut

BRANTFORD, Ont., Jan. 11.—(Canadian Press). — Motoring to Toronto, yesterday, A. E. Reeder, of this city, was surprised to see a farmer taking in a fresh cut of hay, near Cloppison's Cut. This is a district record for lateness of a hay crop

LITTLE CHANGE NOTICED IN KING

London Paper Says There Are Still Anxious Days Ahead.

DIFFICULTIES TO FACE.

LONDON, January 11. —(Canadian Press). — It was authoritatively stated this morning,that King George had passed a quiet night. There was no change in his condition.

The Times in an editorial to-day tried to impress upon its readers that there were still anxious days ahead. The paper said:

"The King's doctors have numerous difficulties still to face and the heavy burden of responsibility that devolves upon them has not yet been lightened. The mere fact that winter is so little advanced must of itself set bounds to optimism."

The Royal Family meanwhile was not encouraging any dismal view and continued to take part in public functions and amusements.

The Daily Mail said that the Prince of Wales twice this week joined the dancers at a society club in the West end. Princess Mary attended the enthronement ceremonies of the Archbishop of York.

The Dukes of York and Gloucester were still shooting pheasants at Sandringham where the Prince of Wales and Prince George are expected to go next week.

The Daily Express quoted a palace offical to-day as denying a despatch from the Hague saying that the Royal Dutch Air Line had arranged to transport daily to London a supply of fresh milk and cream for the King. The official said that milk for the King was still being supplied by his own farm at Windsor.

KING ALEXANDER TAKES CONTROL

Assassination of King Alexander of Jugoslavia is looked for by Croats living in Canada as a result of Alexander's coup d'etat of last week by which he took for himself the powers of dictator. Satisfaction with the move gave way quickly to a feeling of unrest, particularly among the Croats, when it was announced that Alexander had established a system of censorship of telegrams and letters. On Jan. 9 the Jugoslavian king suppressed five newspapers and when leaders of the Croatian peasant party met at the provincial diet building at Zagreb they found it locked against them. Zagreb the Croats contend, is their capital. In the pictures ABOVE are shown: No. (1) King Alexander of Jugoslavia; No. (2) Queen Marie of Jugoslavia, a daughter of Queen Marie of Roumania, and granddaughter of Queen Victoria of England. She is holding the heir to the Jugoslavian throne, Prince Peter; No. (3) is Stephan Raditch, assassinated leader of the Croatian peasant party, who has become a national hero since his death; No. (4) is General Hadjitch, strong Serbian military leader and righthand man to General Peter Zivkocitch, the new Jugoslavian premier. The map of Jugoslavia shows Zagreb, regarded by the Croats as their capital; Belgrade, the capital city, and other important centres.

Prosecute In Future Jailer

Attorney General Price Is Aroused To Action To Prevent Jail Breaking.

HELD RESPONSIBLE.

Comments Of Ease Of Escape At Peterborough and Chatham.

HAMILTON, Ont., Jan. 11.—(Special to Examiner). — The recent jail escapes of John Parks from Peterborough, and Orville Shaw from Chatham has roused Attorney-General Price to action designed to prevent recurrences of such escapes in the future. Civic officials stated here to-day that Mr. Price made strong comments on the ease with which these men secured their freedom and stated that in the event of another escape in Ontario, the governor of the jail who had the men in his custody would not only be held responsible but would be prosecuted.

Such action was taken in the case of Hutchison. Stratford county constable who had S. Rozan in his custody when he escaped a few weeks ago. Hutchison was convicted and given a jail sentence for laxity in performing his duties.

The Attorney General's attitude is not aimed at the Hamilton jail authorities. During the past thirty years there has been but six jail escapes and only one during the past six years. The only sensational episode during the present generation at the jail here was when Kowalski the murderer ran amuck nine years ago murdering two guards and seriously injured a third. He was over-powered before he gained the outer portal of the building and a few days later paid the penalty for his crimes.

TORONTO, Ont., Jan. 11.—(Canadian Press).—Recently the government removed the governor of the jail at London from office following a sensational escape from that institution and this policy may be adhered to in the future.

Not only is there a strong possibility that jail governors will find themselves without employment if

(Turn to Page 5. Please)

HOME RULE IS MAIN ISSUE IN ELECTION FIGHT

Candidates in By-election Are Demaning Home Rule For Scotland.

SEVERAL PLANS.

Liberal Candidate Favors Control of Taxation But Not of Customs.

EDINBURGH, Scotland, Jan. 11.—(By George Hambleton, Staff Correspondent of the Canadian Press.)—The political big guns are moving into North Midlothian, where a by-election will be decided on Jan. 29 With Home Rule for Scotland the leading issue, Rt. Hon. Philip Snowden, and Rt. Hon. Arthur Henderson on behalf of Andrew Clarke, Labor candidate; Sir Herbert Samuel for David Ke , Liberal, and Lord Linlithgow for Major John Colville, Conservative, are all expected to take part in this unique by-election campaign. So far, while the party organizations are keeping a close eye on the contest, lack of local enthusiasm is reported generally. Major Colville indeed describes apathy as the "fifth candidate" in the fight. To the pleas of Lewis Spence, Scottish National Party candidate, for equal status as between England and Scotland, Colville replies separation of the two countries would mean dislocation of trade.

Outlining further the position of the Scottish Nationals, Spence explains his party waints introduction of a one-clause bill in London to repeal the act of union of 1707. If the bill is not passed by a majority of Scottish and English members combined, and the vote shows a majority of Scottish members in favor of the bill, his party would withdraw from Westminster and constitutionally demand formation of a Scottish parliament as expressed by the majority of the representatives of the Scottish people. The Scottish parliament thus set up would be the appropriate body to treat with the British parliament regarding the new union between England and Scotland on an equal basis. The Scottish parliament, too, should alone frame the constiution of the Scottish State.

Control of Taxation.

Keir, the Liberal candidate, speaking at New Craig Hall last night favored creation of a Scottish parliament with control of taxation in Scotland, but with customs and excise matters reserved to the Imperial par-

(Turn to Page 16 Please)

LOCAL NASHUA PAPER COMPANY HAS MADE RAPID ADVANCEMENT GENERAL MANAGER ANNOUNCES

First Year's Business Amounted To $230,000, While 1928 Totalled $800,000.

EMPLOYEES BANQUETED.

Mayor Denne Expresses Gratification at the Success of Peterborough's Industry.

An instance of the manner in which one of the manufacturing plants of the city has advanced with rapid strides to a position of successful prominence was given last night at the dinner-dance of the Canadian Nashua Paper Company, held in the Downyflake, when the general manager, J. R. Marshall, referred to the volume of business done during the past year by this organization.

Coming to the city less than ten years ago, and starting on bedrock the total receipts of the company last year amounted to over $800,000 and their objective, which at one time was placed at a half million, now has been advanced to a million. In their first year, the volume of business done amounted to about $230,000.

Mr. Marshall spoke of the pride and satisfaction afforded the management by the rapid strides made by this youthful industry and the fact that it was now a fixed and permanent factor in the manufacturing life of Peterborough and would be, "as long as there is business to be done in Canada." He said that, up to the present, all money had been used for salaries, upkeep and improvement of the plant, and that now, after nearly ten years, was the first time when the company could think of making the investors some return by way of dividends.

Saying that the whole-hearted cooperation of the employees had been a great factor in achieving this result, Mr. Marshall extended the sincere appreciation of the management to all, from the lowest to the highest, who had helped during the past decade, and quoted the attitude of Sir Christopher Wren's workman, who said he was "helping to build a great cathedral" rather than simply laboring for a daily wage, as the finest type of mental approach to one's job.

Mayor Denne, a guest at the dinner last evening, spoke briefly in response to the toast to "Our City." He expressed his gratification at the success of the Canadian Nashua Paper Company and also referred to the excellence of such gatherings as bringing all members of a plant together in a happy social way. He expressed his gratification at the action of the citizens in supporting the Johnson Motor Company by-law and said that another item in the future advancement of the city as an industrial center was the proposed doubling of its present plant by the Canadian General Electric Company and its program of expenditure within the next few years of six million dollars in this way.

United Empire Loyalists Make Claims To Lands Given Up By Their Forefathers Who Were Forced Out of the States

TORONTO, Ont., Jan. 11.—(Canadian Press).—United Empire Loyalists at a meeting of the Toronto branch of the association, passed a resolution last night, sanctioning an effort to press their claim to property in the United States, confiscated following the war of secession.

James R. Roaf, K.C., presented the motion. It proposed that the British Government make an offer to the Government of United States to abrogate the clause in the Treaty of Paris, 1783, which provided for the recovery of lands of the Loyalists, some of it in what is now the heart of American cities. In return for abrogation of this clause the resolution requested that Loyalists giving up their claim to lands should be reimbursed by the sum of $5,000,000,000.

SENATOR REED OF MISSOURI MAKES LONG AWAITED ATTACK ON KELLOGG-BRIAND TREATY

Britain Is Strongly Criticized By Missourian in United States' Senate.

ADMITTED EXCEPTIONS.

These Are Attributed To Efforts of British Empire During Negotiations.

WASHINGTON, D.C., Jan. 11.—(Canadian Press).—Senator Reed, of Missouri, famous as an irreconcilable opponent of the League of Nations, to-day made his long awaited attack on the Kellogg-Briand treaty to renounce war as an instrument of national policy.

The Missourian declared that he would have refrained from speaking against the pact if an interpretative resolution or report had been brought in, but that the failure to thus clearly set forth United States views made it necessary for every Senator to look closely into what the treaty meant before giving his advice and consent to ratification.

As he spoke Senator Reed had before him on an easel a large map of the world showing the British possessions and spheres of interest in bright red coloring.

"What the nations of the world have not been able to accomplish in all time" Reed declared, "is now proposed to be done by the magic stroke of Mr. Kellog's pen.

"On its face the treaty would do away with all wars but the negotiations had scarcely begun when Mr. Kellogg began to admit exceptions.

"I wish to call your attention to those exceptions so we can see what is left of this treaty after we have considered them."

He listed the wars which would be excepted from operation of the pact—defensive wars, and those involving the League of Nations, and Locarno Treaties.

Each Nation Its Own Judge

In addition he said certain zones of influence are to be expected and the right is not to be denied a country to protect its trade and nationals and lastly that each nation was to be its own judge of what constituted self defence.

He attributed these exceptions to the efforts of Great Britain during the negotiations. Then, walking to his map, the Senator detailed the scattered world-wide defenses of Great Britain, dwelling particularly upon Canada, Bermuda, Jamaica and other points near the United States. In five hours time he declared Great Britain could destroy the Panama Canal.

"And in the negotiations for this treaty," Senator Reed shouted, striking the map with his pointer, "Great Britain reserved these as spheres of her interest in which she would not be bound by the treaty this is what Great Britain says is not in the treaty and she reserves complete freedom of action.

OLD HOME WEEK PLANS ARE MATURING FAST; HELP NEEDED

Influx of Sixty Thousand Expected For This Year's Big Event.

NAMES WANTED.

Mailing of Invitations Will Start Next Week—None Should Be Missed.

Preparations for Old Home Week are well under way. The committees in charge of the dozens of events have met, and will report shortly at the general meeting.

In the meantime, the big task is to get the names and addresses of old Peterborough district boys and girls, so that invitations may be sent to them. An attractive letterhead has been designed, and a letter is being drafted for mailing next week.

There are already upwards of 2,000 names on the list, but it is desired to double this before the first mailing. This letter invites every old boy and girl to whom it is sent to gather other names and forward them to the committee, and it will be such a delight to these old boys and girls that everyone who knows an address should send it to the committee at once.

It is expected that 60,000 persons will come to Peterborough during Old Home Week. They will be royally entertained, and they will have a splendid time visiting old friends and making new friends. Every citizen of the city, and every resident in Peterborough county, should make sure that any old boy or girl known to them is on the list and will not be forgotten.

A coupon is printed on another page for the convenience of those sending in names.

Organize In Lindsay.

LINDSAY, Jan. 11.—Former Peterborough old boys residing in Lindsay and district are talking of organizing in preparation for the Old Boys' Reunion to be held in the Electric City during the coming summer. There is said to be quite a number of the old boys in town and they are

(Turn to Page 15 Please)

COMMANDER OF ARMY.

General Bramwell Booth, supreme commander of the Salvation Army, will be asked to retire from active leadership because of his ill health. The high council of the army unanimously decided to ask for the commander's retirement allowing him to retain the title of general.

TWO MEN EXECUTED.

High Officials of China Fall Into Hands of Manchurian Leader.

MUKDEN, Manchuria, Jan. 11. —(Canadian Press). — Yang Yo-Ting and Chang Tinhual, two men who held high post under the late dictator, Chang Tso-Lin, were reported to have been executed this morning. They were taken into custody at the head-quarters of General Chang Hsueh-Liang, president ruler of Manchuria, last night.

DR A. ANDERSON HEADS HOSPITAL

Former Peterborough Boy is Appointed High Position in Edmonton.

PARENTS IN CITY

By a unanimous vote of the hospital board, Dr. Andrew F. Anderson, prominent Edmonton physician and a resident of that city since 1911, has been named general superintendent of the Royal Alexandra hospital. His appointment was sanctioned at a special meeting of the hospital board held recently after a committee had unanimously recommended the choice.

Dr. Anderson is an old Peterborough boy and will be remembered by many people in this city. His parents, Mr. and Mrs. Walter Anderson and his sister, Miss May Anderson, accountant at Barries' Ltd., reside at 207 Dublin street. He was born in Campbellford in 1878 and he with his family soon after moved to the city. He received his early ducation in the local public schools and after graduating from the Collegiate Institute entered the Trinity Medical College at Toronto to study for his career. He later, in 1902, graduated from Manitoba University. Until 1910, he successfully followed his profession in the province of Manitoba; then, following a year of post-graduate work in New York City, went to Edmonton and resumed his medical practice. He is a specialist in internal medicine.

Prominent amon Edmonton practitioners Dr. Anderson is a past president of the Edmonton Academy of Medicine, and of the Alberta Medical Association and is a member of the Canadian Medical Association. For the past eight years he has been associated with some of the most successful doctors in Edmonton in a clinic.

While his qualifications as a hospital superintendent are recognized, the new appointee also can hold his own on a curling rink. He is past president of the Royal Curling Club and an enthusiastic devotee of the game.

Dr. Anderson is a charter member of the Edmonton Kiwanis Club, a Master Mason and a member of the Knights of Pythias. Mr. Anderson will officially take over his duties, it is expected, on February 1, and his first big task will be the preparation of plans for the $292,000 hospital and nurses' home extension approved by the voters in December.

RATE OF PULSE HAS IMPROVED

His Majesty Is Reported To Have Passed a Quiet Day Yesterday.

PROGRESS IS NOTED.

LONDON, Jan. 11 (Canadian Press).—A quiet day without change was the story told by last night's bulletin from the medical attendants of the King. More informing was the weekly review in the British Medical Journal, which remarked:

"His Majesty is making as much headway as can be expected at this stage of his long, grave illness. Since the beginning of the New Year the upward steps toward recovery have, we believe, outnumbered the downward steps."

The Journal added that an early and smooth convalescence was out of the question after such a severe illness, but it pointed out that the general symptoms have been bettered of late, that the wound from the chest drainage operation is healing satisfactorily, and that the pulse rate has improved and is less easily disturbed.

KING OF AFGHANISTAN YIELDS TO DEMANDS OF REBEL LEADERS

Program of Western Reform is Withdrawn and Fighting Ceases.

PROCLAMATION ISSUED.

New Plans Are Believed To Have Been Forced On Country Too Quickly.

NEW DELHI, India, Jan. 11 (Canadian Press).—Publication of a proclamation in an Afghan newspaper today revealed that King Amanullah of Afghanistan has yielded to the rebels who had been fighting him, in withdrawing nearly the whole program of his Western reforms.

Arghan gain sent to Turkey to be educated are to be recalled. The Purdah, or seclusion of women, system is to be restored; conscription is to be withdrawn; women's associations are to be closed; European dress is discarded and soldiers are permitted in the future to become followers of holy men or "Pirs."

The proclamation was signed by King Amanullah, by various tribal chiefs and by Hazrat Sahib, who was released from prison by the King recently after having been arrested for his anti-reform views.

In addition to the withdrawal of the Westernization program, a council of fifty notables will be formed, including the clergy, sirdars or nobles and officials to amend the law according to the Moslem code and to review decisions of the newly-constituted assembly and council of provincial representatives.

LONDON, Jan. 11.—British officials who have been watching the situation beyond Khyber Pass closely believe that the recent trouble in Afghanistan should be rapidly liquidated if the proclamation of King Amanullah reported from New Delhi is authentic.

King Amanullah's whole difficulty, it is felt here was that he attempted to force a primitive and isolated country to swallow wholesale Western reforms faster than they could be digested.

Few of Amanullah's tribal countrymen have had any opportunity to see

(Turn to Page 13, Please)

SENATE LEADER.

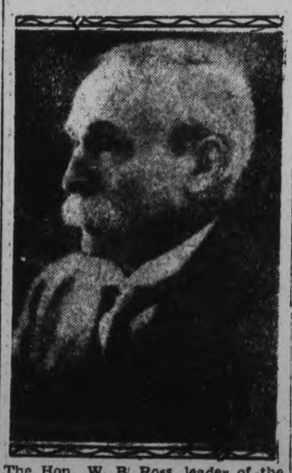

The Hon. W. B. Ross, leader of the Conservative section of the Canadian Senate, died in Guelph on Jan. 10 in his 74th year. He became a member of the Senate in 1912 and was also a prominent Nova Scotia lawyer.

FALLS HEIR TO TITLE.

Rancher in Alberta Is In No Hurry To Loave For Enland.

CALGARY, Alta., Jan. 11 (Canadian Press).—Charles John Percival, rancher, of Priddis, Alta., 20 miles south-west of here, who now becomes the Earl of Egmont, is in no hurry to leave the Alberta foothills, where he has lived 26 years. "I am not going to drop everything here like a red hot horseshoe," he said to-day. "No doubt I will have to proceed to the other side later, but I'm not in any particular hurry."

6,000 FARM LABORERS COMING TO CANADA

MEN ARE BEING TRAINED IN THE BRITISH ISLES

Immigrants From Central Europe Will Be Restricted To Limited Number.

ALL BEFORE END OF JULY.

Department Will Assist Any Others Who Want To Come To Canada On New Rate.

OTTAWA, Jan. 12 (Canadian Press)—Arrangements have been completed by the Department of Immigration to place in farm employment in Canada 6,000 British trained immigrants, which is the maximum number that will be available before the end of July. The department will assist in placing as many as possible of any others who want farm work and come to Canada on the new $50 rate. This was announced last evening by W. J. Egan, Deputy Minister of Immigration.

In this letter the Deputy Minister instructs the transportation companies to reduce to thirty per cent of last year's total the number of farm laborers from non-preferred countries moved by each company in 1928. The entire movement must be completed by May 31 this year.

Mr. Egan intimated that since his letter was written some representations have been received from the railway companies as to the working out of some features of the new arrangement and that these representations are now being given consideration.

The Deputy Minister explained to the railway companies that it had been the experience of the department during the past three years that not more than thirty per cent of the alleged farm laborers brought from non-preferred countries actually stayed on the land.

The cutting down of the European immigration means considerable loss of business to the railways; but not as much as first supposed. They have been instructed to reduce the farm laborer class of immigration from Central and Southern Europe in 1929 to 30 per cent of what it was in 1928, but there is to be no reduction in the immigration from the preferred countries—France, Holland, Belgium, Norway, Sweden, Denmark, Iceland, Germany and Switzerland.

Too Many Foreigners

Unquestionably there was a very strong feeling against the unduly large proportion of foreign as compared with British immigrants shown in the immigration statistics for the last few years, the letter set forth and the movement under the railways agreement was largely responsible for this condition. The restrictions, however, do not apply in any way to the movement of Central European agricultural families coming to Canada for land settlement, nor to the movement of houseworkers who are coming under proper arrangements for their protection.

The Province of Alberta has made representations to the department that, while they are anxious to secure a supply of British farm labor and also a supply from preferred countries, they already have in the province all the non-preferred country immigrants they require for farm work this year. In view of this situation the department will endeavor to carry out Albert's wishes, and the province is being so advised. The text of Mr. Egan's letter to the railways appears below:

"Referring to the conference held in my office on the 26th ultimo on the subject of farm labor requirements for the spring of 1929 and also to our discussion of the results of the movement from Continental Europe under the railways agreement during the past three years, I think it well, before stating the conclusion reached, to refer briefly to existing conditions and what has brought about these conditions.

"Unquestionably there is a very strong feeling against the unduly

(Turn to Page 7, please)

Marriage Is Made Free When Rate War Breaks Out Between County Magistrates

CLARKSVILLE, Tenn., Jan. 11.—Magistrates of Clarksville continue to marry couples free in their war on one or more of their rural colleagues in the Quarterly Court who have recently made a practice of "parking" in the County Court clerk's office to accept the cash of couples who did not choose the formality of marriage by a clergyman.

The four city magistrates posted a large placard in the clerk's office announcing they would perform marriage rites free between 7 a.m. and 5 p.m. The country magistrates are compelled to go home for that reason the city "squires" did not extend the free marrying privilege overnight.

The first couple to take advantage of the magistrates' generosity were Miss Ines Maxwell and Girtie Sharber of Nortonville, Ky., who were married by Squire Kelly.

Because Tennessee allows girls to wed at the age of 18 without parental consent, while the Kentucky law compels them to be 21, and because of Clarksville's proximity to the Kentucky line, this city has long been a mecca for Kentucky's lovelorns fleeing from the wrath of objecting parents.

RAPID PROGRESS IS MADE IN WEST

Expansion of Agriculture on Prairies Going Ahead With Tremendous Power.

7,700,000 ACRES ADDED

OTTAWA, Ont., Jan. 11 (Canadian Press). — Contrasted with its spectacular speed in pre-war days, the course of prairie settlement in recent years has seemed slow and subdued, says a statement published by the Department of Interior. But as a matter of cold fact, despite the absence of sensational features, the expansion of agriculture on the prairies has been plowing ahead with tremendous power. The rate of advance, as indicated by Dominion Bureau of Statistics reports, is little short of amazing. Between 1920 and 1928 Manitoba, Saskatchewan and Alberta have increased their field crop acreage, on the average, by nearly a million acres annually. Within that eight-year period they have brought into production an added area of roundly 7,700,000 acres.

Obviously, the statement adds, Western agricultural advantage is fully holding its own in the varied field of Canadian natural resources development. Less in the limelight and naturally reduced in pace as compared with earlier years of the century, it still ranks and promises long to continue as an unsurpassed factor in the Dominion's economic growth.

BANKER TRANSFERRED.

CAMPBELLFORD, Jan. 11 (Examiner Staff Correspondence).—Another change in the staffs of the local banks comes in the form of the transfer of G. R. Campbell of the Royal Bank to Grand Valley. Mr. Campbell has been on the local staff of this bank for more than two years and occupied the position of ledger keeper. Douglas Maybee will occupy the position thus left vacant and there will be an opening for a new junior. It is expected that a local boy will be selected to fill this place.

Obituary

ROBERT HARRISON.

The death occurred at the Protestant Home yesterday of Robert Harrison. Mr. Harrison has been a resident of this city for the past thirty years, and an elder of St. Paul's Church for twenty-five. He was also the clerk of session for many years and treasurer of the Peterborough Presbytery. He was born in the Township of Asphodel in 1843, and married Eleanor Susan Finlay on October 6, 1869. For a short time he resided in Ashfield, Huron County, but later took up residence in this city. His wife predeceased him in April, 1925.

There are left to mourn his loss three brothers and two sisters: Joseph of Lamont, Alberta; William of Norwood, and John of Asphodel; Mrs. T. E. Finlay of North Dakota, and Miss M. Harrison of this city.

The remains will be in the Comstock Funeral Home until Saturday noon, when the funeral will be held at 1 p.m. in St. Paul's Presbyterian Church, the Rev. William Allan officiating. Interment will take place in Norwood.

Ontario Native Wines Are Reduced In Price

TORONTO, Ont., Jan. 11 (Canadian Press).—A reduction in the price of Ontario native wines has resulted from the cancellation of the Ontario Government 50 cents per gallon wine tax. The wine companies are now recasting their figures with a view to arranging for the reduction, and the lower prices will probably be announced by the Ontario Liquor Control Board within a few weeks.

FOUR NEW MEN ARE ELECTED TO COUNTY COUNCIL

John Clarke, of Galway, Heads the List of Veterans With 12 Years' Service.

BRECKENRIDGE FOR WARDEN

Splendid Showing Made by All Old Members Seeking Re-election.

When the Peterborough County Council assembles late in January to erect a warden and organize for the year 1929 four new faces will be seen and four old members, two of them past wardens, will be missed. J. A. Middleton Jr., warden 1927, has withdrawn from municipal politics as has W. T. Curtis of Havelock, warden in 1926. The two other members who will be missing will be John Scott of Asphodel who served 9 years in the county council and William Montgomery of Norwood who represented that village for 6 years. J. A. Middleton had represented Smith for 11 years and Curtis had been a member of the council for 6 years.

Every old member of the council except one who stayed in the field for 1929 was elected by acclamation which speaks well for the services rendered by the 1928 county council.

John Clarke of Galway and Cavendish will again be the veteran of the council having served continuously since 1917. Other old timers are H. B. Rye of North Monaghan with seven years to his credit; J. F. Breckenridge of Belmont and Methuen with six years; James Hawthorne of Dummer and last year's Warden Morley Smithson B.A., of Otonabee each with five years to their credit; H. B. Parker of Harvey is the next in line with four years; while C. Tanner of Lakefield, Fred McIntyre of Otonabee, T. Cavanagh of Ennismore, J. Leahy of Douro and Allan Caldwell of Chandos, have all served two years; W. Waterman of North Monaghan, V. Windsor of Burleigh and Anstruther and H. Coons of Smith have one year's service. The new members are Adam Humphries of Asphodel, Gordon Fitzgerald deputy of Smith, Robert Tedford of Norwood, and R. Sanderson of Havelock.

Who will be the Warden is the first question that will be asked when the council assembles. Of the five oldest members three have already sat in the Warden's chair so the race will in all probability be between Reeve Hawthorne of Dummer and Reeve Breckenridge, Belmont and Methuen with the odds going to the Reeve Breckenridge who served the county well last year as head of the finance committee. Reeve Hawthorne will in all probability get the chairmanship of the finance committee which will be used as the stepping stone to the warden's chair in 1930.

In the 1928 county council the total years of service in the council for all the members was 66 but with the withdrawal of four old members the total has been reduced to 49.

Probably the most accurate clocks in the world are two at Greenwich Observatory. Each is checked every 30 seconds by a pendulum swinging in a vacuum.

The "Flu" Left Her With A Wretched Cough

Mrs. E. A. Brooks, 1164 Robson St., Vancouver, B.C., writes:—"Last winter I had the 'flu' twice, and the last time it left me with a wretched cough that seemed to stay right with me until I used

Dr. Wood's Norway Pine Syrup

"The first bottle I used seemed to relieve it so much I purchased the second one, and now, I find my cough has completely left me.

"I shall certainly never be without a bottle of 'Dr. Wood's' Pine Syrup in the house."

Price 35c. a bottle; large family size 60c. at all druggists and dealers.

Put up only by The T. Milburn Co., Ltd., Toronto, Ont.

BUSSES ARE USED BY 4,200 PEOPLE DAILY

1,250,000 Passengers Were Carried on Local Transportation Line in 1928.

750 MILES PER DAY

Company Makes Every Effort Possible to Keep Equipment in First-Class Condition.

That over 1,250,000 passengers a year on a average of 4,200 every day are transported about the city by the Peterborough Bus Line was the information given The Examiner to-day in an interview with Lorne Mitchell, manager of the local branch of the Border Transit Company. The number of passengers carried varies greatly depending on the weather. On a wet, rainy or stormy day the busses are taxed to capacity every trip and in the winter months about 8,000 people are carried daily. Mr. Mitchell in reckoning the yearly total of passengers was only considering it on 300 day basis because the number carried on Sundays is very small.

The busses travel 750 miles per day which is approximately 285,000 miles a year or 11 times around the world and consume the daily quantity of 150 gallons of gas. The consumption of gas is increased away above normal, the busses only getting five miles a gallon, because of the frequent stops at corners and the continuous strain of running so often in second gear. The George Street trip is 3.08 miles long and each bus on this run do a daily distance of 193 miles. Running between Byersville and East City the busses make a trip of 3.3 miles and run up a total of 170 miles per bus. The Jackson Park run is the longest, 4 miles being its distance and the mileage increase shown on the dial at the end of each day is 204.

Five busses run continuously from 6 a.m. until 11 p.m., but during the morning, noon and evening rushes the service is increased to seven busses.

Five Mechanics.

Every effort is made by the company to keep the busses in smooth running so that the fine standard of service may be maintained. Five mechanics and a washer are employed to keep the busses in running order. The least fault receives immediate attention and the engine in the four-cylinder busses is removed on the completion of every 50,000 miles and a newly over-hauled one replaces it. It is expected that within the next week a new six cylinder engine will arrive and this same plan will be carried out on the larger busses.

Mr. Mitchell in speaking of the maintenance department referred in glowing terms to the work of Fred Timbs, the expert who is in charge of the maintenance and drivers. Mr. Timbs received his early experience during the war driving one of the big lorries through Flanders mud and over shell-torn roads. He returned to enter the employ of the Gotfredson Plant in Walkerville, where helearned valuable informmation on that make of bus and later was connected with the London Omnibus Company. "He can take a motor out at night and have another in its place by morning, having the bus already to move out at six o'clock, and it is under his expert guidance that our upkeep and service is maintained," declared Mr. Mitchell.

Conditions Difficult.

"I would like the people in Peterborough to understand and appreciate a little the difficulties we encounter in trying to keep up our service during the winter. The winter here is so rigorous for motor vehicles that it is an enormous proposition to keep our busses running on schedule. Take for example last Saturday, when the pavements were frozen and slippery because of the rain, our busses were stalled frequently and in spite of all our efforts, the busses ran behind schedule."

Mr. Mitchell intimated that soon the service would be further improved by the addition of two larger busses.

Wooler

WOOLER, Jan. 11.— (Examiner Correspondence).— With the cold weather and snow, the flu epidemic seems to be abating, no new cases having been reported since New Years' Day.

Mr. and Mrs. L. H. Rowe spent Thursday with Mr. and Mrs. Ervine Scott.

Mrs. Alice Gunter returned to her home on York Road, after spending two weeks with her daughter and family, Mr. and Mrs. L. H Rowe.

Mrs. Etta Rowe and son Howard are ill with the flu.

The Misses McKenzie, of Orillia, haver eturned to resume their duties as teachers in the local schools.

Miss Margaret Teal has returned to her school at Bethel for her sixth term.

Mrs. Wilfred Wessels was called to the bedside of her aged mother in Bethel on Sunday morning, to find her very weak. She did not railly but passed away early in the day.

Mr. and Mrs. C. R. Terrill are ill with the flu.

Mrs Down, of Brighton, is very ill at the home of her brother, Mr. Ransom McMasters.

The Misses Muttons, of Shiloh have returned to resume duties at their respective schools.

Mr. and Mrs. Arthur Scott, Mr. and Mrs. Ervine Scott, Mr. and Mrs. A. G. Austin and Mr. Mrs. C. F. Wessels, spent Wednesday evening in Belleville.

On Monday afternoon at the parsonage, Mrs. Neal invited the members of the committee appointed by the Women's Institute to arrange for a community evening to be represented by six public schools.

FOUND DEAD IN HER HOME

Norwood Lady Is Believed To Have Died Early Wednesday Night.

LIVED ALONE.

(Examiner Correspondence.)

NORWOOD, Jan. 11.— Mrs. Harry Murphy, an elderly lady who resided alone was found dead in her home on Queen Street, on Thursday afternoon. The deceased has suffered recently from heart trouble and it is believed death was due to that cause.

W. T. Doughty, a neighbour had noticed that there was not stir about the place and upon investigating, he found the door locked and noticed that the light was still burning. He forced the door open and found her lifeless body lying beside a couch. It is thought that she must have died sometime on Wednesday night as she had not retired for the night. One son, James Murphy lives in the village and T. Rorabeck of town is a brother of the deceased.

District Churches

AT STIRLING.

STIRLING, Jan. 11.—Owing to the icy condition of the roads and the high wind that prevailed on Sunday, the attendance at the various churches was not very large. At St. Paul's United Church, Rev. E. W. Rowland was able to occupy the pulpit after his indisposition of the previous week. At St. Andrew's Church the sacrament of the Lord's Supper was observed.

TAFFETA BODICE.

The use of two materials in evening frocks grows apace. The bouffant tulle or lace frock may have its bodice of faille taffeta in matching shade with a sweet yoke or shoulder straps of the more fragile fabric.

AIR IS CLEARED AT CONFERENCE

Little Was Accomplished At Anti-Smuggling Meeting—Negotiations Continue.

EXPRESSIONS OF GOOD WILL

OTTAWA, Ont., Jan. 11 (Canadian Press).—The anti-smuggling conference concluded yesterday with mutual expressions of friendship and goodwill. Nothing practical has been accomplished but there has been a clarification of the desires of each, and the next conference or interchange of letters between the governments can deal with salient features of the problem.

The United States delegation urged strongly that only the refusal of clearances to liquor-laden vessels for the United States would be of any use to them in prohibition enforcement. This request will be submitted by the Canadian delegates to their government. Extradition problems are to be the subject of correspondence between the two governments.

PORT LAMBTON MAN SHOOTS HIS WIFE

Then Turns Gun On Himself—Both Are In a Very Critical Condition.

WALLACEBURG, Ont., Jan. 11 (Canadian Press).—Matthew Doyle, Port Lambton, is believed dying and his wife is in a critical condition following a shooting affray yesterday. Doyle, according to the police, shot his wife and then turned the gun on himself. Doctors removed the bullet from Mrs. Doyle's head and report her chances of recovery are good. Doyle has not yet recovered consciousness.

PASTOR WAKES CUPID.

LONDON, Jan. 10.—Cupid has returned to South Mimus, a Middlesex village, whose vicar had lamented the lack of marriage. The love birds began cooing shortly after Rev. Allen Hay's appeal and the whole town turned out recently to witness the first wedding in 18 months.

Eats Dirt

CLEARS CHOKED DRAINS
CLEANS, DISINFECTS
REMOVES OLD PAINT
MAKES GOOD SOAP
ETC
Always ask for
GILLETT'S LYE

COMMITTED FOR TRIAL.

TORONTO, Ont., Jan. 10 (Canadian Press).—Charged with forging the name of Thomas Gelley, Dominion Commissioner of Colonization, on a letter bearing the seal of the Department of Colonization, Frank Wise was yesterday committed for trial by Magistrate Cohen. Wise entered a plea of not guilty and elected to be tried by jury.

After Grippe, Bronchitis, Cold or Cough, Build Strength With

SCOTT'S EMULSION

Rich in the Health-giving Vitamins of Cod-liver Oil

Scott & Bowne, Toronto, Ont. 28-27

Victor

(VE) Orthophonic **Records**

A Gay Caballero

Comedian — Frank Crumit — $1735

You're the Cream in My Coffee

Fox Trot — Ted Weems and His Orch. — 21767

Twisting the Dials

The Happiness Boys tell you a few things about radio broadcasting! A screaming burlesque! — 35953

Sonny Boy

Theme Song of "The Singing Fool"

Fox Trot	Geo. Olsen and His Music	21683
Organ	Jesse Crawford	21728
Vocal	Gene Austin	21779
Instrumental	Victor Salon Group	35945

It Goes Like This

(That Funny Melody)

Fox Trot	Johnny Johnson and His Statler Pennsylvanians	21701
Vocal	California Humming Birds	21766

There's a Rainbow 'Round My Shoulder

Fox Trot	All Star Orchestra	21667
Vocal	Johnny Marvin	21780

All the latest Red Seal records by famous Victor Artists

Victor Talking Machine Co. of Canada, Limited

Heintzman & Co.

Orthophonic and Record Dealers
Royal Bank Building, George and Hunter Sts.

E. V. Warne

We are George Street Representatives for Orthophonics and Records, 325 George Street.

For Heartening and Rousing Warmth

AFTER a hard day in the open, a steaming cup of OXO is most refreshing and invigorating. The rich beef juices of OXO put warmth into your blood and new vigour into your body, and protect you against the effects of exposure and fatigue.

In 6-oz. Flasks and Tins of 4 and 10 Cubes.

OXO

It's "Meat and Drink" to you.

CATTLE, GRAIN, PRODUCE

MONTREAL GRAIN AND PRODUCE.

MONTREAL, Que., January 11 (Canadian Press). — The foreign demand for wheat here yesterday was moderate and sales of No. 3 Northern were made to the United Kingdom and the Continent at three cents per bushel under the Winnipeg May option, and No. 4 wheat at eight cents per bushel under, c.i.f. bay ports. Sales of No. 4 Western barley were made to New York interests at two cents per bushel over the May option, c.i.f. bay ports, and rejected barley at 63¾c per bushel, f.o.b. Port William.

In sympathy with the continued strength in the future grain markets local cash prices for car lots were again advanced, but the volume of new business was small. Manitoba wheat was three cents per bushel higher with No. 6 grade quoted at shaded. The buying continued of a Manitoba feed barley was ½c up at 77c, and Canadian Western oats were advanced ½c to 3c per bushel.

The local and foreign inquiry for spring wheat flour continued good, and the undertone to the market was firm. The winter wheat situation was quiet.

A moderate amount of business was done with United States buyers in millfeed. The local trade was fair and values were firm.

Rolled oats were steady under a quiet demand.

The weakness that has characterized the local egg situation of late was again the feature of the trade yesterday, and jobbing and wholesale prices for all grades were again shaded. The buying ontinued of a hand-to-mouth character. Receipts were 3.937 cases.

The trade in butter was active and values were firmly maintained. Receipts were 15 packages.

A feature of the local cheese trade was the stronger feeling that developed for Western fodder made No. 1 colored and prices advanced one cent per pound. This was attributed to the increased demand from spot buyers and the scarcity of supplies. Sales of odd small lots were made at 10 to 19¼c per pound. Sunumer made Western No. 1 white and colored was unchanged at 23 to 23¼c per pound. Receipts were 186 boxes.

The tone of the potato market was firm and the trade was active. Prince Edward Island Whites sold at 84c, and Green Mountains at 88c, per 90 pounds, in bags. New Brunswick Green Mountains sold at 65c per 90 pounds, in bulk.

Canadian beans were firmer at $5.40 per bushel, wholesale. The demand was good.

Montreal Quotations

Oats, Canadian Western No. 2, 80c.
Oats, Canadian Western No. 3, 75c.
Oats, extra No. 1 feed, 69c.
Flour, Manitoba spring wheat patents, firsts, $7.20.
Flour, Manitoba spring wheat patents, seconds, $6.60.
Flour, Manitoba spring wheat patents, strong bakers, $6.20.
Flour, winter patents, choice, $6.10
Rolled oats, bag 90 lbs., $3.65.
Bran, $35.25.
Shorts $35.25.
Middlings, $38.25.
Hay, No. 2, per ton, car lots, $16.00.
Cheese, Westerns, 23-23¼.
Butter, No. 1 pasteurized, 41c.
Eggs, storage extras, 36-40.
Eggs, storage firsts, 32-35.
Eggs, storage seconds, 27-30.
Eggs, fresh extras, 48.
Eggs, fresh firsts, 42.

PRODUCE MARKETS.

OTTAWA, Ont., Jan. 10. —(Canadian Press). — (Eggs). —Canadian egg markets remain much the same yesterday with the situation continuing weak and prices working down.

MONTREAL.—This egg market is very weak and prices are working down to-day. Ontario eggs are lower and storage prices are declining.

CALGARY — This egg market is dull and with stocks accumulating the tone is weak. Dealers are quoting country shippers for ungraded eggs, extras 31 34c, first 30-32c, seconds 25-27c. Storage eggs are selling to retailers at firsts 30c, seconds 26c. The weather is warm for the season and further decline in prices is anticipated.

Chicago spot 33-35c; Jan. storage 22 3-4c, Jan. fresh 33 1-4c; Feb. 26c; Nov. 29 3-4.

New York—Unchanged.

CHICAGO CATTLE.

CHICAGO, Jan. 11. —(Canadian Press). — Hogs 56,000: closed lower; shippers took 10,000; estimated holdover 6,000; butchers, medium to choice 250 to 300 pounds 8.65 to 9.00; 200 to 250 pounds 8.75 to 9.15; 160 to 200 pounds 8.75 to 9.15; 130 to 160 pounds 8.35 to 9.05; packing sows, 7.75 to 8.40; pigs, medium to choice 90 to 150 pounds 7.50 to 8.75.

Cattle 8,000: calves 3,000; generally steady; slaughter classes, steers, good and choice 1,300 to 1,500 pounds 13.00 to 16.50; 1,100 to 1,300 pounds 13.00 to 16.50; 950 to 1,100 pounds 13.50 to 17.00; fed yearlings, good and choice 750 to 950 pounds 15.50 to 16.50; heifers, good and choice 650 pounds down 11.50 to 14.00; cows, good and choice 8.25 to 11.00; low cutter and cutter 5.50 to 6.50; bulls, good and choice (beef) 9.50 to 11.75;; cutter to medium 7.75 to 9.90; vealers (milk fed), good and choice 15.00 to 17.50; cull and common 8.00 to 12.50; stocker and feeder steers, good and choice (all weights) 11.00 to 12.00.

Sheep 14,000: market steady, lower: lambs, good and choice, 92 pounds down 15.50 to 16.75; medium 14.00 to 15.50; cull and common, 10.00 to 14.00; ewes, medium to choice, 150 pounds down 7.75 to 10.50; cull and common 3.50 to 8.25; feeder lambs, good and choice, 13.75 to 15.15.

WINNIPEG LIVE STOCK.

WINNIPEG, Man., Jan. 11. —(Canadian Press). — (Live Stock). — 715 cattle; 95 calves.

Stockers and feeders featured trading on yesterday's cattle market. Feeder steers brought from $8.00 to $9.00 and the less attractive kinds sold from $7.00 to $7.50. Butcher steers ranged from $8.00 to $9.00; butcher cows $5.50 to $7.20 and good handyweight calves 11.00 to $15.00.

Hogs 2925. Select bacons were priced at $9.35; thick smooths $8.85 and shops hogs $9.00.

Sheep and lambs 105. Good killing lambs were cleared from $11.50 to $12.00 with the thin lambs going around $8.50. Sheep sold from $4.00 to $7.00

MARKETS VANCOUVER WHEAT VANCOUVER WHEAT.

Wheat:

	Open	High	Low	Close
Jan.	120½B	121⅝	119¼A	121¼B
Mar.	121⅞	123½B	121¼A	123½B
May	123½B	125¼	123¼A	125¼B

Cash prices:

No. 4 wheat, 108 1-2; No. 5 wheat, 98 1-2; No. 6 wheat, 81 1-2; feed, 77½.

CHICAGO GRAIN

CHICAGO, Jan. 11. —(Canadian Press).—Ardor to buy grain future deliveries broke out afresh yesterday and hoisted wheat and corn both to about 15 cents a bishel above quotations current Tuesday. On the bulge, corn and oats established all-round new high price records for the season. Incentive to purchase on the part of many traders was found in reports that President-elect Hoover has a definite and specific program for farm relief.

Closing quotations on corn were unsettled, 1½ to 1⅞c net higher, with wheat 1½ to 2c up, oats ½ to ⅝c advance and provisions showing 2c to 10c gain.

Throughout the day various reports about prospects of farm legislation at Washington were given attention among grain traders, but it was not until toward the last that developments regarding the subject became apparently the dominating incluence. This was after remarks attributed to Senator Brookhart of Iowa touching a conference he had with Mr. Hoover were given circulation and were generally construed here as bullish regarding grain values, although seeming to imply that the President-elect's plans would not be given affect until during an extra session of Congress. Earlier yesterday both wheat and corn had declined owing largely to profit taking sales, but renewed buying whirled the two cereals upward in the final dealings and the close for each grain was within ¼c of the day's top level.

The fact that European markets yesterday failed to reflect fully Wednesday's advances here did a good deal to bring about temporary reactions in Chicago prices for wheat and corn alike. It was asserted that foreign buyers were not following upturns, and reports of soaking rains in Cordoba Province, Argentine, noted as an additional bearish factor as to corn. Later, however, advices that 75 per cent. of the Argentine corn area continues to be drought-stricken did much to turn the corn market here upward. There were also late indications that export demand for United States corn had broadened both in the west and at the seaboard as well.

Wheat owed some of its strength to comphensive reports that the crop outlook for domestic winter wheat is not nearly so favorable as at the first of the year. A substantial amount of acreage, especially in sections of Illinois, Indiana and Ohio, was represented as apparent to be smothered out. Yesterday's export sales of wheat from North America were estimated at 600,000 bushels. Oats as well as wheat reaped much of the time to follow the lead of corn in which buying on a large scale was credited to some leading Chicago traders.

Provisions were responsive to grain strength and to reports of a proposed increase in the import duty on vegetable oils.

TORONTO, Jan. 11.— Lack of demand caused a fractional decline in prices of No. 1 creamery butter in the Toronto wholesale market yesterday when wholesalers quoted 40c. to 40½c. for supplies delivered in Toronto as against a general range of 40½c. to 41c. on Wednesday. Market conditions were extremely dull, and buyers shewed no disposition to place quantity commitments until the market for expected arrivals of New Zealand butter is determined. A shipment of New Zealand supplies was reported en route to Toronto from Halifax yesterday. There was no change in prices for No. 2 grade creamery, which ruled at 39c. to 39½c. a pound. Prices to retailers were also unchanged at range of 44c. to 45c. for No. 1 prints, with No. 2 prints at 42c. to 43c.

Egg Undertone Is Weak.

Liberal offerings of fresh eggs continued to impart a weak undertone to the egg market, although there were no further downward price revisions. The drastic decline in egg values on Wednesday proved a stimulus to buying, but the volume of sales continued light, with large supplies remaining in wholesale hands. Fresh extras were quoted at 42c. to 43c. a dozen, delivered in Toronto, with firsts at 34c. to 35c. on the same delivery basis.

Egg quotations to the retail trade were unchanged at 48c. to 50c. for fresh extras in cartons, but the bulk of trading was carried on in storage grades at a range of 36c. to 37c. a dozen for storage extras in cartoons, with firsts at 33c. to 34c.

RETAIL.

Fruits.

Bananas, 40-50c doz., 40-50c lb., 3 lbs., 25c; oranges, 25-75c dozen; navels, 35c-56c dozen; Japanese tangerines, 32c doz.; lemons 30c-40c doz.; grapefruit, 2 to 4 for 25c; layer figs,10-40c lb.; table apples, 40-60c doz.; cooking dates, 3 lbs.25c; Duchess apples, 35-60c pk.; Snows, $1 pk.; McIntosh Reds, 35c doz.; Greenings, 60 cents peck; Spys, 75-$1.00 peck; cooking apples, 40 and 75 cents a peck; cocoanuts, 10c and 15c each; grapes, 60c bkt.; Tokay grapes, 2 lbs., 25c; table pears, 40-50c doz.; watermelons, $1.25 each; pineapples, 35-40c. each; cranberries 25-28c lb. pomegranates, 2 for 25c; preserving pears, 50c peck; persimmons, 15c each.

Vegetables.

Potatoes, 15-25c pk., $1-$1.20 bag; sweet potatoes, 3 pounds, 25c; carrots (old) 30c per peck; 2 bunches 25c (new); cooking onions, 4 lbs for 25c; green onions, 5 cents each; Spanish Onions, four pounds for 25 cents; cabbage, 5-15c a head head lettuce, 10-20c each; lettuce, 10c each; bunch, 5c; parsley, 5c bunch; cauliflower, 25-35c each; tomatoes, 25c per pound; hothouse tomatoes, 40-50c lb.; cucumbers, 15-25c, celery, 15-25c bunch; celery hearts, 2 for 25c; spinach 2 pounds for 35c; green peppers, 4 for 25c; radish, 5c per bunch; beets, 25c a peck; asparagus, 2 bunches for 25c; squash, 10-20c each; pumpkins, 10 each; Brussel prouts, 15c a quart; turnips, 3 for 10c; parsnips, 40c pk.; vegetable marrow, 15c each.

Nuts.

Mixed nuts, 19-29c lbs.; shelled walnuts, 59c lb.; peanuts in shell, 20c lb.; pecans, 55c lb.; budded walnuts, 29-40c lb.; broken walnuts, 45c lb.; whole halves, 35-39c lb.; shelled almonds, 55c lb.; filberts, 15-35c lb.; Brazil nuts, 25-40c lb.; chestnuts, 30c lb.

Dairy Products.

Butter, creamery, 45-47c lb.; dairy, 39-42c lb.; lard, 20-22c lb.; shortening, 18c lb.; eggs, 39-57c doz.; cheese, 25-35c lb.; honey, clover, 5 lb pail, 65c, 10 lbs. $1.18; amber honey, 5 lb. pail 45c, 10 lbs. 85-89c; Beekist, 5 lb. pail 75c; sections, 18-25c each.

Fish.

Salmon trout, 35c lb; sea salmon, 28c lb.; red salmon, 20c lb.; silver bright salmon, 16-20c lb; finnan haddie, 18c lb.; halibut, 19-25c lb; fresh fillets, 22-25c lb.; smoked fillets, 19c lb.; codfish, 25c lb.; white fish, 18c lb; oysters, 75c pt.; shrimps, 50c pint.

Meats.

Beef, 15-32c lb.; lamb, 23-35c lb.; veal 20-40c lb.; mutton, 15-35c lb; pork, 22-35c lb; bacon, 25-40c lb; sausage, 23c lb.; chicken, 25-35c; geese, 27-28c lb.; ducks, 20-35c; turkeys, 40-45c lb.

WHOLESALE.

Flour.

Half barrel, $4.10; 25 pound bag bread flour, $1.15; 24 lb. bag pastry flour, 95c-$1.05.

Grain.

Fall wheat, $1.25 bushel; spring wheat, $1.20; oats, 56 cents; peas, $1.40-$1.50; barley, 70c; rye $1.00; alsike, $10; buckwheat, 60c; red clover, $11 bushel.

Hides and Wool.

Cow hides, 9-11c lb; horse hides, $3.50-$4 each; veal skins, 12-13c lb; lamb skins, $1.00-$1.50 each.

Hay, Bran, etc.

Hay, loose and baled, $16-$18 ton; straw, baled, $8-$10; bran, $35 shorts, $36-$37 ton.

Hogs.

Live hogs, thick smooth, $9.25 cwt.; select graded, $9.75; dressed hogs, head on, $16.50; head off, $17.50 cwt.

STOCK MARKET AVERAGES

	50 industrials	20 rails	20 utilities
Thursday	210.4	134.2	196.7
Wednesday	210.5	133.9	195.2
Week ago	212.8	134.7	197.7
Year ago	144.8	120.5	126.4
High 1928	207.7	133.3	194.4
Low 1928	140.0	117.0	126.4

To'al stock sales yesterday, 4,021,670 shares.

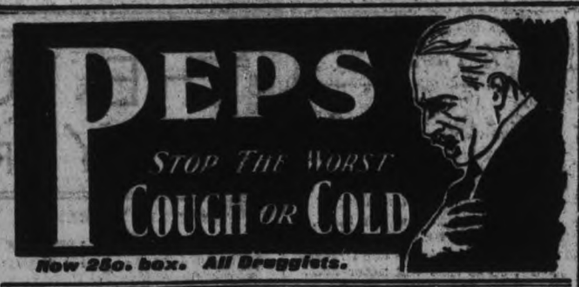

Romance of Half Century Ago Culminates In Happy Marriage Of Couple At Apsley

(Examiner Correspondence)

APSLEY, Jan. 11.—On New Year's Day, at Apsley, by the Rev. Mr. Wesley, of Lakefield, Margaret Carl was married to Boyd Clute. Quite a romance is hidden in this brief announcement, which culminates a love affair of half a century ago. The bridegroom's age is given as 69 and the bride's 75. The bride was the bridegroom's first sweetheart in their youthful days, but somehow they drifted apart and lost sight of each other until last year. In the meantime, Mr. Clute had become a widower twice over and the bride had been a widow nearly twenty years, when the former reverted to thoughts of his first love. His enquiries were successful, and a correspondence was opened between them, carried on by proxy on the bride's part, who was unable to read or write, and which resulted in their marital union, appropriately enough on the first day of the New Year. The bridegroom lives at Warkworth, while the bride resided at Oak Lake, about twenty-five miles east of Apsley.

Bridgenorth

BRIDGENORTH, Jan. 11—(Examiner Correspondence).—There were a number of accidents on Sunday and Monday due to the very slippery condition of the roads. On Monday a large number did not vote because they did not care to venture out on the roads.

Miss Lewis, of Port Hope, has returned to her school on the Fourth Line of Smith.

Miss Mildred Dunford, of Smith, spent a few days with her parents, Mr. and Mrs. Dunford, of Douro.

Miss Davidson, teacher at Branche's School, has resumed her duties.

Mrs. Watson Carter and son Albert, were recent guests at the home of the former's son, Mr. Robert Carter.

Miss Marion Storey, of East Emily, was the recent guest of her cousin, Miss Margaret Mann.

Miss Jean Paul of Smith is engaged in nursing at Lakeburst.

Mr. Clarence Mann, who has been visiting his brother, Mr. Earl Mann of Detroit, has returned home.

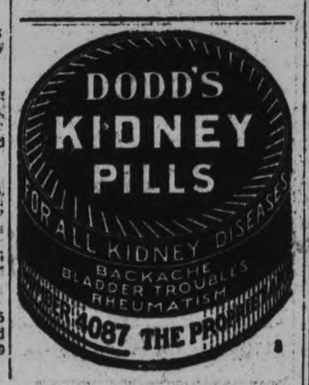

WEDDING BELLS

HUDON—McLELLAN

LINDSAY, Jan. 10 (Special to The Examiner).—At eight o'clock on Wednesday morning, at St. Michael's Church, Belleville, the marriage was solemnized of Mercedes McLellan, daughter of Mr. and Mrs. A. J. McLellan, Belleville, to Joseph Hudon, Lindsay, formerly of the staff of the Bank of Montreal, Peterborough, and son of Mrs. Hudon and the late Col. J. A. G. Hudon, of Kingston. Rev. Father Killeen officiated at the ceremony.

The bride was assisted by her sister, Miss Kathryn McLellan, while Harry Hurley, of Belleville, assisted the bridegroom.

Mr. and Mrs. Hudon left on a wedding trip to Montreal and Quebec. On their return they will reside in Lindsay where the groom is a member of the Bank of Montreal staff.

Robert Fair & Co. Ltd.

THE CLEARANCE CONTINUES

A Wonderful History-Making January Clearance Sale. Read every item and learn how to save money. To-morrow (Saturday) would be a convenient time to commence.

January Sale of Winter Coats

All Our Higher Priced Coats Greatly Reduced for January Clearance

GROUP 1

FINE BROADCLOTHS — **55.00**

Lavishly furred with sable and opossum. Beautifully lined and warmly interlined. Sizes 36 to 40. Regularly priced at $75.00, for .....

GROUP 2

FINE BROADCLOTHS — **37.50**

Suede fabrics and novelty tweeds, with fur trimming of badger and opossum, dyed to blend with the fabrics. All are silk lined. Sizes 16 to 38. Regular $55.00, for .....

GROUP 3

COATS — **25.00**

Developed of broadcloths, suede fabrics, chinchillas and tweeds, furred with opossum, krimmer and mandel. Sizes 16 to 44. Regular $37.50, for .....

All-Wool Sweater Coats, knit in jumbo stitch, with convertible collars pockets, neatly fitting cuffs. Colors are jockey (red), sand and white. Sizes 36 to 44. Priced from, each ..... **$3.75 to $6.75**

All-Wool Toques, in medium weight and heavy jumbo stitch. Colors are red, white and sand.
Regular 98c, for 75c
Regular 75c, for 59c

White Flannelette Gowns, made of good quality material. Self frill finishes V neck and long sleeves. Sizes medium and large. Specially priced for Saturday at, each **98c**

Gingham Porch Aprons, in pretty plaids, checks and stripes. Neatly finished with contrasting colors and buttons. Sizes 34 to 42. Specially priced for Saturday at, each **69c**

MILLINERY

Ladies', Misses' and Children's Hats in velvets, felts and velours, in all the fashionable shades. Regularly priced up to $6.00, for **$1.50**

Sale of Fancy Novelties at Reduced Prices. Regular Value up to $1.25, January Sale Price 50c per article.

The lot includes Fancy Oriental Candle Holders and Ash Trays, Bridge Score Pads, Birthday Books, Recipe Books, Telephone Pads, Fancy Ribbon Dolls, Trinket Boxes,

Clearance Sale of High-Grade All-Wool Dress Flannels, 54 inches wide, in 29 different shades. Formerly $1.59 and $1.75 per yard. January Sale price, yard **$1.00**

Ladies' Dressing Gown Patterns, in robe lengths, with cord and tassels to match. January Sale Price ..... each **$5.95**

Heavy Soft Finish Robing Cloth, in handsome designs, 36 inches wide. Actual value, $1.35 yard. January Sale price, yard **$1.00**

Heavy Printed Wrapperettes, in plaid and stripe designs, 27 and 30 inches wide. Usual prices, 45c and 50c yard. January Sale price, yard **35c**

Gloves, Hosiery, Underwear at Cut Prices

A Great Reduction in All Our Lined and Unlined Gloves. Just the kind of Gloves that is needed for these cold days to keep the hands warm. Regularly priced from $1.75 to $4.50. January Sale prices, from, pair ..... **$1.35 to $3.50**

Clearing Odd Lines of All-Wool Hose, in good shades and perfect quality. Regularly priced up to $1.00. January Sale price, pair **59c**

Special Line of Chamoisette Gloves, with fancy turn-back and flare cuff, in all good shades. Regular $1.00 values, for, pair **39c**

Heavy Fleece Bloomers, in all sizes from 38 to 44. Special Sale price, per pair **50c**

Ladies' Natural Flat Knit Vests and Drawers, in different sizes. These are high neck, long sleeve and ankle length. Priced at, per garment **$1.98**

Ladies' Fine Knit Bloomers, in cream, sand or peach. Strong elastic at waist and knee. Regularly priced at 65c and 75c pair. Special price, pair, **59c**

Sale of Fancy Writing Pads in Book Form. Regular price up to 75c. January Sale price, each **35c**

Staples Stripped of Profits

Fancy Striped Flannelettes, full 36 inches wide, pyjama and nightgown designs. Regular price, 30c. Specially priced for Saturday at, yard **22c**

Double-Bed Flannelette Blankets, pink or blue borders. Actual value, $2.25. January Sale, pair ... **$1.89**

Cot Blankets, size 30 x 36 inches, in fancy pinks and pale blue. Priced at, each **59c**

Full Size Flannelette Blankets, six pairs only. Actual value, $2.75 pair. January Sale price, pair **$2.25**

Full Width, 27-Inch Fancy Striped and Plain White Flannelettes. Actual value, 20c yard. January Sale .. **15c**

Union Plain Grey Flannel, 29 inches wide. Regular price, 35c. January Sale price, yard **25c**

Pure Linen Full-Bleached Roller Towelling, with fancy borders. January Sale price, yard **15c**

CRETONNES, 19c YARD
Good quality Cretonnes with all-over floral designs, in shades of rose, blue and orchid colorings, 31 and 36 inches wide. Regularly priced up to 35c yard.

WINDOW SHADES, 98c
Large size Window Shades of best quality opaque cloth, mounted on Hartshorn rollers, in plain, cream or green, with insertion. Size 52" x 6'. Regularly priced at $2.00.

CONGOLEUM RUGS
Three only Gold Seal Congoleum Rugs in choice of floral or conventional designs. Suitable for bedrooms or dining-rooms. Size 9' x 10'6". Regular $11.25. Special price Saturday, **$9.75**

JANUARY CLEARING-OUT SALE

OF IVORY, PEARL-ON-AMBER, AND OTHER SUNDRIES

We are Selling Out our Entire Stock of Ivory, Pearl-on-Amber, Ebony and Tortoise-Shell at prices we know will sell them quickly. Many Articles at Much Less Than Cost, including Many Toilet Articles as well.

FRENCH IVORY
At Half Price or Less; Some Articles at One-Third Price

$4.00 Mirrors	$2.00
$5.00 Mirrors	$2.50
75c Combs	38c
$1.50 Hair Brushes	75c
$1.00 Hair Brushes	99c
$10.50 Military Brushes	$3.50
$3.50 Cloth Brushes	$1.19
$3.00 Jewel Boxes	$1.00
$1.00 Hair Receivers	34c
$3.50 Clocks	$1.74
$1.25 Jewel Boxes	63c
$1.00 Picture Frames	49c
60c Picture Frames	29c
$1.00 Perfume Bottles	49c
$1.25 Buffers	63c
$1.50 Trays	75c
25c Manicure Pieces	13c
35c Tooth Brush Holders	18c
$7.00 Brush, Comb and Mirror	$3.48
$6.00 Lamp	$2.99

TORTOISE SHELL

$3.00 Cloth Brush	$1.24
$1.25 Picture Frame	63c
$1.25 Jewel Case	63c
$3.50 Jewel Case	$1.75

EBONY

$2.00 Puff Boxes and Hair Receivers	99c
$2.75 Tray	$1.38
$2.50 Hair Brush	$1.25
$2.25 Military Brushes	$1.13

SHAVING NECESSITIES

49c Auto Strop Razors	29c
98c Gillette Razors	69c
$1.00 Gillette Blades	75c
50c Gillette Blades	40c
$1.00 Auto-Strop Blades	85c
50c Auto-Strop Blades	45c
75c Shaving Brushes	38c
$1.00 Shaving Brushes	50c
$2.00 Shaving Brushes	$1.25
$2.00 Shaving Stands	99c

PEARLTONE AND AUSCO PEARL-ON-AMBER

Natural, Rose, Blue, Maize and Orchid—Plain and Decorated

This is an opportunity to complete your Set at Small Cost

$10.00 Mirrors	$4.99
$8.00 Mirrors	$4.59
$1.00 Combs	58c
$6.00 Hair Brushes	$3.49
$5.00 Cloth Brushes	$2.99
$1.50 Puff Box and Hair Receivers	79c
$4.50 Trays	$2.75
$4.50 Clocks	$2.49
$4.00 Clocks	$1.99
$2.50 Buffers	$1.29
90c Manicure Pieces	49c
$8.00 Brush, Comb and Mirror	$3.99
$4.00 Bobby Set	$2.75
$5.00 Jewel Case	$2.99
$1.50 Tray and 2 Manicure Pieces	74c

PERFUMES

15c Perfumes	13c
35c Perfumes	18c
50c Perfumes	25c
75c Perfumes	38c
$1.00 Perfumes	50c
Solid Perfume	
$1.50 Perfume	99c
$1.25 Perfume	89c
50c Perfume	33c

COMPACTS

$2.00 and $2.50 Double	99c
$1.00 Armand	25c
$1.00 Armand, Newer	49c
$1.00 Pinaud	49c
50c Armand Rouge	25c

FANCY POWDER PUFFS

$1.25 Puffs	63c
$1.00 Puffs	50c
75c Puffs	38c

PERFUME ATOMIZERS
At Half Price

$4.00 Atomizers	$2.00
$2.00 Atomizers	$1.00
$1.25 Atomizers	63c
85c Atomizers	43c
50c Atomizers	25c
25c Atomizers	13c

BATH SALTS

75c Bottles	38c
$1.25 Powder	63c

INCENSE BURNERS
At Half Price

85c Burners	43c
$1.25 Burners	63c
$2.50 Burners	$1.25

STATIONERY

$2.25 Stationery	$1.49
$1.40 Stationery	99c
90c Stationery	59c
60c Stationery	39c

"WE DELIVER ANYTHING ANYWHERE ANYTIME"

GILES

THE DRUGGIST

GEORGE STREET OPP. GRAFTON'S PHONE 2160

The Examiner

PHONES—Editorial 1691. Business Office 1600. Private Branch Exchange to all Departments.

The Examiner is a member of the Audit Bureau of Circulation.

The Daily Examiner, published every lawful evening by the Peterborough Examiner, Limited. Office, 419 George street. $6.00 per year, delivered in city; out-of-town subscribers, by mail, $4.00 a year.

The Weekly Examiner published every Thursday. Subscription price, $1.50 a year.

U.S. REPRESENTATIVES

Special U.S. Representatives—W. H. Stockwell, 629 People's Gas Building, Chicago, Ill.

New York—Chas. P. Miller, 225 Fifth Avenue.

Advertising rates on application.

R. M. GLOVER, Managing Director.

FRIDAY, JANUARY 11, 1929

A DIFFICULT TASK.

The difficulty of dealing with the present epidemic of measles will be readily admitted.

When there are people who have no consideration whatever for the health of others the authorities have no easy task to stop the spread of contagious diseases.

Undoubtedly cases of measles developing during the Christmas season have in some instance been concealed, and children recovering from the attack are now back at school and infecting other youngsters.

There is little that can be done to deal with people who are criminally indifferent about what happens to others so long as they themselves are spared expense and inconvenience.

Good citizens are not quarantine-evaders; they endure the annoying features of having their homes placarded because they realize that they are doing what they can to prevent a disagreeable disease from spreading and to save others from suffering and inconvenience.

It is a pity that those who are conscientious in this respect are often paying the penalty for the carelessness and indifference of some one else—and still more a pity that there is not some effective way of dealing with people who help to create an epidemic because of their own selfishness.

THE POULTRY SHOW.

While the influenza epidemic proved a double handicap to the Peterborough Poultry Association's annual show, keeping a number of well-known exhibitors away and interfering with the attendance as well, the officers of the organization are to be congratulated upon what must, under the circumstances, be considered a very successful show.

The quality of the poultry shown was on the whole unusually excellent, and the competition in many classes decidedly keen, giving the judges much trouble in selecting winners.

Undoubtedly the Peterborough Poultry Association by its annual show and in other ways has done much to improve the strain of poultry in this part of Ontario, helping materially to interest poultry men in better birds and, by the spirit of competition aroused each year, stimulating them to greater efforts to improve their stock.

In its own field the Poultry Association has been doing much the same work as the Industrial Exhibition, and the officers who have "carried on," sometimes in the face of discouraging conditions, deserve thanks for the efforts they have made and for the success that has crowned these endeavors.

The public should reciprocate by providing more liberal patronage for the annual show, the most ambitious endeavor promoted each year by the association.

BUYING IN CANADA.

A resolution urged upon its readers on New Year's Eve by the Vancouver Sun called upon them to buy goods made in British Columbia during the New Year.

If that resolution were amended by substituting the word "Canada" for "British Columbia" it might profitably be adopted by the whole country.

Resolving to buy goods made in one's own Province is commendable so far as it goes; such a course is good for that particular Province.

But resolving to buy goods made in Canada is good not only for one Province but for all the Provinces.

Our trade returns show that there is room for improvement so far as our home purchases are concerned.

We are spending close to three million dollars a day upon United States products.

Divert only a small part of that sum to the purchase of Canadian-made goods and the whole Dominion would feel the effect in its pocket-book.

"Money spent at home stays here and works," points out the St. Catharines Standard.

The close to three million dollars we send across the border every day in the year does its work over there, providing employment for United States workers and prosperity for the people of the United States.

With more home buying this year the most rosy predictions of Canadian prosperity would look pale compared to the reality.

A MILLION SAVED.

Through the Penny Bank, the school children of this Province have been taught to save considerably over a million dollars.

The last annual report of the institution shows that the amount to the credit of the depositors at the close of its financial year was $1,083,316.58, which represented an increase of almost 14 per cent. over the year before, while at the same time the number of schools participating has increased from 310 to 352.

Rightly, the president of the Penny Bank speaks of this as a "gratifying result," and rightly, too, he pays a tribute to the splendid part played by the teachers of the Province upon whose shoulders much of the detail work necessarily falls, and by others who have been of great assistance.

Says Mr. MacKenzie:

"This gratifying result is due to the continued co-operation among the separate agencies which are at work—the Ontario Department of Education, the Boards of Education in the various cities and towns, the managers of the chartered banks and their staffs throughout the country, and most important of all, the teachers in the schools, without whose appreciative interest the bank might afford an opportunity for the thrifty, but would fail in its purpose of encouraging and developing the habit of thrift among the multitude of school children."

It is gratifying to know that the showing made by Peterborough schools since the Penny Bank commenced operations here a year ago has been well up to the average, and that Peterborough children have done their full share toward piling up that splendid deposit total of well over a million dollars.

Compiling such a sum is a noteworthy achievement in itself, but it is not so valuable as the drilling in thrift that its saving has given the children of Ontario.

100 YEARS FROM NOW.

When Lord Birkenhead, that once licensed libertine of British politics, left Whitehall for the London financial district and Fleet Street it was predicted that he would enliven both journalism and finance. Nor were the prophets wrong. When Birkenhead is not joining the board of directors of some financial or industrial enterprise, he is writing or dictating an article that is both provocative and unique. His latest production appears in the Cosmopolitan, a curious magazine which Mr. Hearst runs for dissatisfied wives and tired business men, and which, we understand, pays its contributors fabulous sums for their articles. In this article, entitled "What the World Will Be a Hundred Years from Now," the former Lord Chancellor of England peers into the future, and this is what he sees:

Babies will be produced by chemists in laboratories.

We will all live to be 150.

The entire institution of marriage will be changed.

No one will need to work more than two hours a day.

Sitting in our homes we will see and hear events the world over.

An atom will produce energy equal to ten million horsepower hours.

All this, of course, makes a safe prediction; safe because none of us can live to be able to laugh at Birkenhead. But if we could live, would we be able to laugh at him? Who, in other words, can say with certainty that these predictions are crazy, that they can't come true?

After all, are the things Birkenhead foresees for 2029 more remarkable, so far as change is concerned, than what has happened since 1829? If anybody one hundred years ago had said that within a century people would be telephoning across the Atlantic; that a person would sit in London and hear a concert in New York; that men would be flying from San Francisco to Australia; that a 'plane would fly over the North Pole—what would have been said about him? So, after all, Birkenhead's predictions—or some of them—may not be so fantastic.—Ottawa Journal.

CONTROL OF ZINC PRICES.

Announcement was made a few days ago that the American zinc industry had entered the international zinc cartel, making it one of the most powerful combinations for the control of a raw material in the world. It is stated that 96 per cent. of all the zinc produced now comes under the terms of a carefully organized restrictive agreement, having for its chief purpose the maintenance of firm prices and the limitation of production. Canada and Mexico are also stated to have joined the cartel. The United States is the largest zinc producer in the world with an output of 613,000 tons, while Canada stands sixth with an output of 81,802 tons in 1927.

This news will not be a surprise to many who have been following the fortunes of the zinc mining industry for some time, where as in the case of newsprint and some other commodities, over-production has made it very difficult for the operators to make a profit. The fact that only four per cent. of the world's production is now uncontrolled is important. The countries from which this four per cent. comes include Japan, Spain and Rhodesia, all of which are expected to join during the next year. As stated above, Canada stands sixth among the world's producers and contributes about 4.5 per cent. of the world's total.

Unofficial reports are to the effect that the United States has agreed to keep out of the European markets, but it is believed that this is unlikely, unless the European producers have agreed to keep out of the United States markets. The relationship in which the important producers stand is made evident from the following figures of output: United States, 613,000 tons; Belgium, 222,000 tons; Poland, 165,000; Germany, 92,000; France, 91,000; Canada, 74,964, and Australia, 54,000 tons. Canada, it is said, has promised only to cut her exports to the European markets by seven per cent. This is the figure by which the members of the cartel are stated to have agreed to cut production during the first three months of the new year. This figure may be lowered or increased at the end of three months as is thought desirable. So far, it is stated no definite price has been established, but the members are stated to have agreed that the price should not fall below £27 a ton.

Much interest attaches to the development of the zinc cartel from a continental group representing only 48 per cent. of the world's production to its present dominant role and marks another achievement in the efforts to bring important industries of the world into friendly co-operative pools.

According to present plans the cartel will run for six months at least, but it is confidently believed that it will be continued after that. One reason for believing so is that the United States, which for some time was unwilling to join with the European and other members of the cartel, has now seen fit to do so. It is evident that the United States zinc producers during the past year have changed their viewpoint on the matter. Three offices will be operated, one at London, one at New York and one at Brussels. Each will keep closely in touch with the territory in which it is situated and will at the same time keep in communication with the other offices and thus a complete control of the industry will be maintained.

The stabilization of prices and the probability that they will be maintained at a profitable level will mean much to the producing mines in this country, which include the Consolidated Smelters, while there are others at a more or less advanced stage of production. For instance, zinc is a constituent of the ores of the Waite-Montgomery property as well as the ores of the Treadwell Yukon Company in the Sudbury district.

Profitable prices for zinc would mean much to those mines of which zinc is the main source of profit. Meanwhile, if efforts to increase the demand are successful the industry may shortly be put on a basis where it can operate profitably.—Monetary Times.

EDITORIAL NOTES AND COMMENT.

There will probably be a rod in pickle for the politician proposing a rod license in Ontario.

Wonder if Big Bill Thompson knows that Canada is going to station a trade commissioner in Chicago?

And now they are using artificial snow for toboggan slides! But you still have to walk back up hill.

The prominent flyweight boxers in the limelight at the present time include Frenchy Belanger, Steve Rocco, Sammy Rothstein and Corporal Izzie Schwartz. Shades of John L. Sullivan!

The last unceded Indian territory in the whole of Canada is to be bought by Ontario this year. The red man's domain has gone forever.

A Thought

A THOUGHT

Go off by yourself and moan:
We have worries of our own.
Keep your troubles in their place;
We have all that we can face.
Everybody bears the cross;
Undergoes some sort of loss;
Though we whistle at our tasks,
Half of us are wearing masks.
There are wounds we don't reveal,
Heart stabs that will never heal,
But we fight on just the same,
Cloak the hurt, conceal the maim,
Play the man and play the game.
We can hide the pain, and you
Must stand up and under, too!

—C.H.K.

HOROSCOPE

The Stars Incline, But Do Not Compel

SATURDAY, JANUARY 12, 1929

(Copyright, 1929, McClure Syndicate.)

Many planetary influences are strong today, according to astrology, which finds that benefic aspects dominate.

Under this sway the judgment should be keen and there should be the sort of foresight that assures success. It is an auspicious day for planning big projects.

It is held to be favorable for making advertising contracts or for interviews with editors. Authors should benefit, for publishers are supposed to be approachable.

Women are fairly well directed, but they may be inclined to be extravagant. it is a perilous rule under which to let a girl order a dinner that a man is to pay for.

There is a good sign for shopping, and clothing bought under this direction of the stars should be becoming, and in other ways satisfactory.

Importers and all who cater to the wants of men and women of wealth should profit tremendously in the next few months, if the stars are rightly read.

This should be a fortunate wedding day, although there is a possibility of many differences of opinion in the home. Love will linger through quarrels, it is foretold.

Discontent among certain workers may disturb manufacturers as the winter advances, but they will be insignificant.

Under this sway elderly persons may be a bit trying, for they are likely to stress the good old times and to find fault with the present.

Because in the new era of the world, progress has been so rapid that older persons can not adjust themselves to changed conditions, the death rate among prominent men and women will continue to be high, the seers explain.

New leaders among the men and women will be recognized in great numbers in 1929, it is foretold.

Women are to carry heavy responsibilities in public work astrologers forecast, and the younger generation will perform splendid service.

Persons whose birthdate it is have the augury of a year of many new activities. Profit may be expected from quarters not generally productive and other pleasant surprises are indicated.

Children born on this day probably will be strong mentally and physically. These subjects of Capricorn usually are adaptable and diplomatic. They generally succeed in the commercial world.

Why We Do What We Do.

WHY SUCCESS DOES NOT BRING HAPPINESS

By Mehran K. Thomson, Ph.D.

(Author, The Springs of Human Action)

Success does not always bring happiness. Happiness and success are both desirable and very much in demand. No one seems to have more than he wants of either. But happiness and success are not necessarily related.

Success means hitting the mark, attaining the goal, arriving at your destination, bringing home the bacon. The successful man is the one who has arrived. He may or may not be happy. If he is happy, the chances are he owes it to something other than his success. The lure of success is not so much in the satisfaction of having arrived as in the fun of trying.

Many of us have the wrong idea of what happiness is. Practically every one believes that if he is only successful, happiness will follow as a matter of course. And yet those who have succeeded say that in order to feel themselves still in the race for happiness they must keep on finding new worlds to conquer.

Success has to do with material things, such as earning a big salary, making a lot of money, winning a game, overcoming an opponent or an obstacle, doing a difficult job well,—reaching the goal.

Happiness, on the other hand, is a state of mind. It is an attitude, a point of view, one's outlook upon life. Hence it has no direct connection with success. We usually associate happiness and success because we are accustomed to set our hearts on something and refuse to see any use in living unless we can have the particular thing that we consider essential to our well-being and happiness.

Success in this sense conditions happiness but does not guarantee it. When we look at life from this angle, we can't be happy till we get what we want. It does not necessarily follow, however, that we shall be happy if we get what we seek.

The queer part of it all is that the man who sets a high standard of success may achieve most, but he is least likely to find happiness. Happiness is found more often on the road to success than in the house of success. Perhaps this accounts for the fact that the man who puts up a game fight and loses, finds happiness as readily as the man who wins.

We usually think of happiness as a reward for success. But no man can be truly happy who owes his success to unsportsmanship in the game of life. The essential of happiness is not sheer success; it is honest heroic effort. Success is incidental and its own reward. Happiness is a bigger thing that concerns the whole man rather than any one phase of his life, such as success.

(Copyright, 1929, McClure Syndicate.)

A perfect map of the stars as seen from London is depicted inside an umbrella taken by its owner to the recent meeting of the British Association in Glasgow.

THE LUCKIEST LADY

— By —

Ruby M. Ayres

TODAY'S INSTALMENT

XXX—A MONTH OR A LIFETIME

With the early tea came a message from the Little Flapper.

"Miss Biddy's head aches, and she's got a sore throat. She thinks she's got a chill, madam."

"I'll go to her."

Marna ran across the landing to Biddy's room.

The girl was lying in bed, her face flushed and her eyes bright, but she smiled when she saw Marna.

"So sorry, darling!" Her voice was hoarse and strange. "I feel just rotten! Do you mind if I don't get up?"

"Biddy!" Marna bent over her. "You caught cold the night before last, going out in the rain. It's all my fault."

"Nonsense! I often get cold. But if I can just stay in bed for a day—"

But the Little Flapper was in bed for many days with a sharp attack of pneumonia.

Looking back on it afterwards, Marna thanked God for that illness.

"It saved me—it just saved me from despair," she told herself when, after a hard fight, the Little Flapper was pronounced to be out of danger.

There had been no time for Marna to think of herself, no time for anyone to think of anything except how they could help to keep death at bay.

"If she dies it will be my fault," Marna told herself bitterly a hundred times. "If she dies, my selfishness will have killed her." She never left the girl for a moment.

"I shall have two patients on my hands instead of one, if you won't rest," the doctor said; but Marna would not listen. She did everything for Biddy herself; she never left her till the crisis was past.

"She owes her life to you," everyone told her.

"She might have owed her death to me," was the unspoken reply on Marna's lips.

Mrs. Blair came and went, a faithful friend. She talked common sense and preached the doctrine of hope when everyone else believed that all hope was gone.

"Die! Pooh! Of course she won't die!" she declared. "It will be an everlasting disgrace to all of you if she does."

And when the Little Flapper pulled round the corner, and began to smile and take an interest in life again, Mrs. Blair smiled, too, and permitted herself the satisfaction of saying "I told you so." She spent hours by the Little Flapper's bedside then, while Marna at last got the rest she so badly needed.

"She saved your life," she told Biddy bluntly. 'And I hope you'll never forget it."

"She's done everything for me always," Biddy answered. "And I'd die for her."

Mrs. Blair said "Humph! It's often easier to die for people than to live for them."

She put a strong, capable arm beneath the Little Flapper's head and fluffed up her pillows.

"Hasn't Dolly been to see me?" Biddy asked.

Mrs. Blair made a little grimace.

"I haven't seen Dolly for weeks," she said. "Not since you've been ill, anyway, but I've heard all sorts of things about her, and about the way she's going the pace. John's done with her, anyway. He told me that she was the worse for drink at the Elfin Club the other night. I don't know what the world's coming to! In my young days we were never allowed a taste of wine, and now the girls drink as much, and more, than any of the men. I hope John means what he says. Dolly's too much of the modern product for me to want her as a daughter-in-law."

"I thought John was so fond of her," Biddy said faintly.

"So he was, but he's sensible, and the way she has been behaving lately has disgusted him. I tell him there are just as good fish in the sea as any that are caught."

"Poor Dolly!" Biddy whispered, for she had been fond of the Big Flapper, in spite of their frequent disagreements.

"Thank Heaven Marna's brought you up to be a self-respecting girl," Mrs. Blair went on energetically. "She'll have no need to be ashamed of you—at least, I hope not," she added, fixing the girl with her stern, kindly eyes.

"I'd die for her," Biddy said again, and then unthinkingly she added: "I'd give anything to make her happy."

"Happy!" Mrs. Blair pursed up her lips and settled the voluminous folds of her old-fashioned frock. "It's a tall order to try and make anyone happy," she said. "Folks have to make their own happiness nowadays, and very few of them have the capacity."

"How long have I been ill?" Biddy asked presently.

"Nearly a month. It's almost the end of May now. You'll have all the summer for convalescence—that's something in your favor."

A month! The Little Flapper made a slow calculation. Hugh Hubbard was not yet at the end of his journey, and yet to her youth a month was almost as long as a life time. It seemed impossible that there could be such great distances to divide people.

"I should like Dolly to come and see me," Biddy said presently. After all, she and Dolly had had a great deal in common, and the Little Flapper felt that during her illness she had lost touch with life, and that the Big Flapper could put her into contact with it once again.

But no visitors were allowed for another week, and then one afternoon Marna told her that Dolly was coming to tea.

"Not to stay long," she said with pretended severity. "And there's not to be too much chattering."

She drew back the curtains which had been closed for Biddy's mid-day sleep.

"It's a heavenly day," she said. "And the lilacs are all out in the Park, Biddy."

"Are they, darling?" Biddy answered absently. Her eyes were on Marna's face—such a pale, tired face it looked, and surely—surely she had grown much thinner?

A pang of anxiety touched the girl's heart; she held out her hand.

"Come here, Marna."

"Well, what is it?"

Marna sat down on the side of the bed.

"I wish there was something I could do for you, just to show how much I love you," Biddy said.

Marna did not answer at once; she looked away, across the room to the window through which the spring sunshine was pouring.

"Perhaps some day there will be," she said.

"Oh, I hope so! It's always you who give to me; there never seems to be anything I can give to you, or do for you," the Little Flapper said wistfully.

Marna smiled and patted her hand.

"Perhaps some day there will be," she said again. "And I think this must be Dolly Benson."

(To be continued.)

Lyrics of Life

By Douglas Malloch

MEN AND BOYS

Dad smiles at things that trouble me:
So many times he cannot see
Much harm in things that boy will do
That have me worried through and through.
When little arguments I start
He always takes the youngster's part,
And says (it's strange about a dad),
"Oh, well, that isn't very bad."

I think his father ought to take
That boy in hand, for that boy's sake.
And yet he smiles, and lets things go,
And that's what makes me worry so.
Poor Daughter has to toe the mark,
Has to come in before it's dark,
But, if the boy stays out at night,
His father says, "Oh, he's all right."

But I've been thinking lately, I
Believe I know the reason why.
Why Father says, "Don't scold the kid"
He's doing just what Father did.
For men are men, if large or small;
They stick together, after all;
For when the youngster's pranks annoy,
I've caught him winking at that boy.

Perhaps we needn't fret, at that,
Whatever mischief boys are at.
Mothers and daughters, dads and sons,
They have their secrets, certain ones.
Dads know a boy, a boy a man,
Better than any woman can.
And I'll be satisfied, and glad,
If Son turns out as well as Dad.

(Copyright, 1929, Douglas Malloch.)

EVENTS IN HISTORY

Jan. 11, 1879—Hon. W. J. Ritchie appointed Chief Justice of Canada.

Jan. 10, 1799—Thanksgiving services are held in Quebec for peace.

Coal crushed to the fineness of toilet powder and used for firing ships' furnaces, is claimed to make a saving of $1.50 a ton on coal, while increasing the boiler efficiency 18 to 20 per cent.

STRANGE AS IT SEEMS— by John Hix

CANADIAN LEGION B.E.S.L.

Peterborough Branch

Little Lessons in Legion Objects.

9. To educate public opinion regarding national duties to the dead, the disabled, and others who have served their dependents.

In the opinion of the local executive, the best way to achieve this objective is by the Legion and its members carrying it out practically, and more emphasis will be laid on memorial services and parades as the years go by.

Combining memories and practical work, the Legion is doing a splendid good in the community. As example of its practical use is the obtaining of work, this morning, for a veteran who is not even a member of the Legion. Word was received yesterday, too, of another pension adjustment case satisfactorily settled.

In community work, the Legion has appointed a committee to co-operate with the Old Home Week organization, and only awaits next week's meeting of the central committee to learn that particular duties will be assigned to the Legion.

Uncle Wiggily

A Bed-Time Story by Howard R. Garis

UNCLE WIGGILY AT LULU'S PARTY

(Copyright, 1929, McClure Syndicate.)

"Am I too late?" asked Uncle Wiggily as he held the big chocolate cake in one paw and, with the other, knocked at the door of the house where the Wibblewobble family of ducks lived.

"Too late? Indeed you aren't!" quacked Mr. Wibblewobble, who opened the door, because Lulu, for whom a party was being given, was tying a ribbon around the feathers of her neck so she couldn't answer. "You're the first one here!" quacked the old gentleman duck as he let the rabbit hop in. "What have you there?"

"A chocolate cake," answered Uncle Wiggily. "I made it myself as a surprise for Lulu, seeing as how the party itself isn't a surprise to her."

"Oh, ho!" quacked Mr. Wibblewobble, his yellow bill opening and shutting like a pair of scissors when they want to cut something. "A chocolate cake! I love chocolate cake!"

"I made this one myself!" went on Uncle Wiggily. "At least I opened the oven door for Nurse Jane after she had mixed up the flour and sugar and eggs and all that."

"Well, now let's you and I eat the cake!" quacked Mr. Wibblewobble.

"What! Eat Lulu's surprise party chocolate cake!" cried the rabbit gentleman. "Never!"

"Why, I thought that's what chocolate cakes were for," spoke the disappointed duck. "To eat."

"Yes, to eat," agreed Uncle Wiggily, but wait until the party starts and then Lulu will cut the cake and we'll all eat it."

"The party will start pretty soon now," quacked Mr. Wibblewobble. "Here comes a lot more."

Surely enough, all of a sudden, up the front steps came piling a crowd of animal boys and girls—rabbits, pussy cats, puppy dogs, guinea pigs, squirrels and cute little mice, with long tails, named Jillie and Jollie.

"Hurray! Hurray! Hurray!" cried the little animal boys and girls. "Hurray for Lulu's party!"

"Yes, and hurray for Uncle Wiggily's chocolate cake!" quacked Mr. Wibblewobble. So the party guests gave three cheers for the chocolate cake and then the fun began.

"Now we'll play some games!" quacked Lulu. So while Uncle Wiggily and Mr. and Mrs. Wibblewobble looked on, the children played "London Bridge is Falling Up," "Oft Posis," or maybe its was Post-office," and "Puppy Dog Out of the Corner."

Then Uncle Wiggily said:

"I wish you children would play some game that I could have a part in. I can't play 'London Bridge is Falling Up,' because my rheumatism won't let me jump. But I think I could play 'Hide and Go Seek,' Lulu."

"Then we'll play that game," quacked Lulu. So she shut her eyes and began to count. As soon as this happened all the animal boys and girls started to run to hide so Lulu could not find them. Uncle Wiggily made a jump to get behind the piano, for he thought that was a good place. But at the same time Mr. Wibblewobble, who was also playing, made a dive for the same p ace and he and Uncle Wiggily got behind the piano and both their tails stuck out, for there wasn't room for a duck and a rabbit in that small place.

Then Lulu quacked:

"Ready or not I'm coming," and she opened her eyes and began to look for those hidden and the first thing she saw was her father's feathery tail and Uncle Wiggily's fluffy tail sticking out, one at each side of the piano and Lulu laughed and quacked: "I spy Unkie Wig! I spy my Daddicums!" So she caught them both and then they had to shut their eyes while the others hid themselves.

Well, so the party went on and everybody was having a good time and at last Mrs. Wibblewobble gave a loud quack and said:

"Now it is time to eat!"

"Hurray!" cried the animal boys and girls.

"My goodness! How glad I am! Now I can have some of that chocolate cake!" quacked Mr. Wibblewobble, and Grandfather Goosey Gander said:

"I'll have a piece, too!"

Then they all hurried out to the table where there were so many good things to eat that you could hardly count them. And just as he was going to sit down Mr. Longears heard some whispering.

"Oh, my goodness!" thought the rabbit when he heard this whispering. "This is terrible!"

Voice of the People

Letters to be printed in the Voice of the People column must be received at The Examiner Office on the day before it is desired to have them published.

The jail door should be yawning for the cowardly dog-poisoner who has been at work here. Any individual who would be guilty of such wholesale slaughter as to deliberately poison eight dogs belonging to one owner on the one night, is scarcely fit to be allowed at large. I think that a person who would coolly set out to destroy a bunch of dogs in this manner would not hesitate very long about killing a human being.

A Friend of Dumb Animals.

SNOW IS SCRAPED FROM CITY STREETS

Peterborough's Main Thoroughfares Will Cause No Trouble to Motoring Public This Year.

Peterborough city workmen with their two power scrapers are making splendid progress in keeping the snow off the streets. This year a new scheme is being tried. The graders start at the curbs and scrape the snow to the center of the streets thus doing away with all the digging in the spring to open up the gutters and it is hoped the water will get away much more rapidly. The graders work on the main streets at night while in the day time they are operated on the side streets which are paved. No ruts are to be seen and the snow is being scraped close enough from the pavement to just allow good sleighing. Special attention is being paid to the intersection so that there will not be any deep ruts after a few mild days.

STIRLING COUPLES ARE HONORED

Mr. and Mrs. J. S. Marshall and Mr. and Mrs. Sam Handy Moving From Town.

STIRLING, Jan. 11.—(Examiner Correspondence)—Last Thursday evening a number of men of the village met at the home of Mr. and Mrs. J. S. Marshall to bid them farewell on their departure for Toronto and also to Mr. and Mrs. Sam Handy, who are moving to Weston. Dr. Walt made known the object of their call and Reeve Montgomery presented the gentlemen with a club bag and a small sum of money. For the past thirteen years Mr. Marshall was manager of the Stirling Cheese-box and Basket Factory.

W.M.S. Meets

The monthly meeting of St. Andrew's W.M.S. was held at the home of Miss Jessie Tice on Tuesday afternoon, with Mrs. J. Montgomery presiding. The program used was the one outlined in the December issue of the Glad Tidings for the Presbyterian women's day of prayer. Scriptural readings were given by Mrs. J. M. McGee and Mrs. C. G. Bailey, and prayer was offered by Mrs. A. B. Fargey, Mrs. Noland and Mrs. D. Green. An excellent paper on "Stewardship Within the Kingdom" was given by Mrs. Annie Bissonnette.

At the conclusion of the meeting, a vote of thanks was tendered Mrs. M. W. Sine for ten years of faithful service as treasurer of the society. Mrs. J. M. McGee was appointed treasurer to succeed Mrs. Sine who recently resigned.

St. Paul's W.M.S.

The W.M.S. of St. Paul's United Church held their monthly meeting in the Sunday School rooms on Tuesday evening. The installation of officers for the coming year and officers of the Mission Band took place. Rev. Mr. Rowland sang a solo "The Old Rugged Cross" which was every much enjoyed. This was followed by slides of Africa, where the United Church has mission fields.

LIQUOR CARGO SEIZED

Rum Craft Are Being Checked Up by Provincial Police.

CHATHAM, Ont., Jan. 11.—(By the Canadian Press).—Provincial police officers to-day seized the "Onoway," a rum craft laden with liquor. This afternoon the cargoes of both the Anna, seized several days ago and the Onoway will be transferred to this city. The order for the transfer was received from London. The police guarding the boats are unable to give any information regarding the seizures, stating that they have acted on orders from their superiors.

The preparation of the new register of voters, which includes nearly 27,000,000 names, will cost England more than one million dollars.

FINANCIAL and MINING REVIEWS

To-day's Quotations

Closing Figures on Principal Active Stocks

Grain—New—Mines York—Canadian

NEW YORK MARKETS

Over STOBIE-FORLONG & CO. Wire

2.30 P.M. Quotations

	High	Low	Last
Amer. Can.	118¼	116½	116¼
Chrysler	125	122¾	122¾
General Motors	202¾	201	201
Hudson Motors	87¼	86¼	86¼
Inter. Nickel	55⅞	54⅝	54½
Packard	143⅜	141	141¼
U.S. Rubber	52	49½	52
Sears Roebuck	179	177	177
Montgomery W.	146	143½	143½
U.S. Steel	168½	164⅝	167½
Beth. Steel	87½	86	86⅝
Cons. Gas	109⅞	108¾	108¾
Gen. Elect.	239½	237	237
Int. Comb.	73¼	72	72
Timken	157⅝	157½	157¾
N.Y. Cent.	189½	188½	189
Hupmobile	81¾	80¾	80¾
Nash	105½	102¾	102¾
Studebaker	88¼	87	87
Anaconda	119⅞	118¾	119
Radio (new)	76¼	74⅞	74⅞
Sinclair Oil	43¼	42	42
Briggs	59⅜	58⅜	58⅛
Kennecott	158¾	158	158¾

WINNIPEG WHEAT.

	High.	Low.	Last.
May	123¾	122¼	123¾
July	124½	123	124
Oct	124⅝	122⅝	124

CHICAGO WHEAT

March	117⅝	116¾	117¼
May	120¾	119½	119⅝
July	122	121¼	121⅝

CHICAGO RYE

March	104½	104	104½
July	104⅝	103¾	104½
May	107	106½	107

CHICAGO CORN

March	93	92	92¾
July	97⅜	96½	97⅜
May	95⅝	95	95¾

CHICAGO OATS

March	49½	49⅜	49⅜
May	50	49¾	49⅞
July	48⅞	48¼	48⅝

TORONTO STOCKS

Supplied by BIGGAR, TURNER & CRAWFORD Peterborough

2.30 P.M. Quotations

Abitibi	42½	41¾	41¾
Bell Telephone	170¼	169	170¼
Brazilian	80½	78	78
Brit.-Amer. Oil	54	53¼	53½
Brompton	34b	34b	34b
Burn, F. N.	88½	88	88½
Canada Cement	32	31¼	32
Canada Dry	79½	78¾	79½
Canada Malting	30½	30½	30½
Can. Canners	21¼	21¼	21¼
Can. Ind. Alcohol	41½	40½	40½
C. P. R.	239¾	239¾	239¾
Carlings	31	31	31
City Dairy	80	77¼	79
Con. Food Prod.	12½	12⅜	12½
Con. Smelters	385	375	385
Dis.—Seagrams	19	19	19
Hiram Walker	83¼	82	82
Int. Nickel	55⅜	54	54¼
Int. ePtroleum	57¼	56½	57
Imperial Oil	100	99½	99½
Loblaw's	105	104	104½
Massey-Harris	92	91	91
McColl-Fron.	32	31¾	32
North. Bakeries	39	38	39
Usage-Hersey	130	130	130
Shredded Wheat	99	95	95
Steel of Canada	264	264	264
Ser. Stations	69	68¼	68¾
Waterloo	36½	34½	36
Can. Paving	34	33½	33½
Durant	20	18	18½
Stand. Paving	34	33¾	33
Can. Dredge	70½	65	70
Super. Test.	37½	37	37½

MINING STOCKS

Over F. G. OKE & COMPANY Wire

2.30 P.M. Quotations

Abana	355	340	342
Amity	31	30	30
Aconda	15	13	13
Ajax Oil	46	45	45
Amulet	350	345	350
Ankerite	19a	..	..
Apex	3b	..	..
Area	15b	..	..
Argonaut	1¼	..	..
Arno	36	30	35
Baldwin	3¼	..	..
Barry Hollinger	37	35	36
Bathurst Mines	31½	29	31½
Beaver	98	96	98
Bedford	50b	..	..
Bidgood	42	1	41
Buckingham	9½	8	9½
Capital Rouyn	8¾	8½	8½
Capital Silver	6b	..	..
Castle Trethewey	36o	..	..
Cent. Manitoba	74	71	74
Chaput Hughes	9	..	..
Colum. Kirkland	1½	..	..
Coniagas	200	..	..
Corona	3	..	..
Crown Reserve	14	12	14
Dome	505	..	..
Duprat	3¼	..	..
Goldale	14b	..	..
Gold Hill	6½	6	6
Goodfish	21	20	20
Granada	22½	20	22½
Grover Daly	2½	..	..
Hollinger	300b	..	..
Howey	120	115	119
Inter. Nickel	5575	5375	5375
Keeley	35	..	..
Jackson-Manion	34	32	32
Kirkland Hunton	3½	..	..
Kirkland Lake	170	164	170
Koot. Florence	28½	24	27
Lebel Oro	11B	—	—
Lake Shore	1925	—	—
Laval-Quebec	9	8½	9
Macassa	27½	27	27
Malartic	91½	91	91
McDougall	53	50	50
McIntyre	2150	2140	2150
Mining Corp.	445	435	445
Newbec	36	35	36
Night Hawk	5½	—	—
Nipissing	330	325	330
Noranda	6500	6400	6400
Peterson Cobalt	24B	—	—
Pawnee Kirk	7	6½	6½
Pioneer	35	33	33½
Potter Doal	2¼	—	—
Ribago	3B	—	—
San Antonio	20B	—	—
Stadacona	9B	—	—
St. Anthony	59	—	—
Sudbury Mines	1½B	—	—
Sudbury Basin	870	850	855
Sylvanite	216	210	210
Towagmac	325	320	320
Teck Hughes	915	900	905
Tough Oak	9	8¼	9
Vipond	99	91	99
West Dome Lake	8B	—	—
Wright Harg	205	175	182
Hudson Bay	2025	200	2025
Sherritt Gordon	695	685	690
Mandy	135	129	129
Pend Oreille	1105	1090	1100
Thompson Cad	35	34	34
Graham Bosquet	35	31	31
Siscoe Gold	99	96	98
Mond Nickel	5450	5425	5425

MINING NOTES

—Through Stobie Furlong Office.

Toronto—De Forrest Crossley Radio statement will be out and published in about a week's time. Told by good sources that earnings of between $6 and $7 per share will be shown. Stock looks good for 10 points.

Toronto—We expect to see a good advance in Falconbridge Nickel, within a few days.

Mining Corporation has been listed on the New York Curb market for some time past, but very little interest has been taken in the stock there. It is understood however, that certain interests are going to endeavor to revive trading in this particular stock on the curb. If there efforts meet with any kind of success, it should certainly do the mining market here in general, and mining corporation in particular, a lot of good.

We are advised that Amulet raise from 250 ft. level continued in high grade copper ore for over 30 ft. This ore encountered, was not anticipated for another 40 ft. and opens large possibilities for "C" orebody developing into a high grade copper deposit.—Smith.

Just advised strike of considerable importance has been made on 14 level on Slocan Rambler, and drift is now in ore. Stock extremely low-priced at present.—Sig. Smith.

Toronto— Have been advised officially that fissure at Kootenay-Florence is now in 125 feet, with no indications of faulting. West face shows a width of seven feet, with four feet of solid galena. East drift shown width of 18 ft. from foot wall, with hanging wall not yet in sight. Ore on this level is substantially higher grade, than on number '. This news is of decided importance, when one considers that dividends were paid by the company, on the lower grade opened on the upper levels. Stock is undoubtedly on the bargain counter at present prices.—Sig. Smith.

Toronto—We are advised that Gilbec Miens have shipped their first carload of ore of approximately 50 tons, to the Noranda smelter. Shaft sinking continues in ore. This surely looks like a good bet.—Smith.

BUYING OF STEEL FEATURES MARKET

Irregular Higher Price Movement Prevails On New York Exchange.

NEW YORK, N.Y., January 11 (Canadian Press). — Heavy buying of the steel shares based on reports of unusually favorable trade conditions, featured the irregularly higher price movement in to-day's stock market. Although operators for the advance retained control of the general price movement, some liquidation developed in the food and motor shares several of which fell back 2 to nearly 7 points around midday. Trading was fairly heavy in volume, but the ticker kept well abreast of the market.

Retention of the 6 per cent. call money renewal rate despite the disappointingly small decrease in brokers' loans helped to maintain bullish enthusiasm. The Chicago Federal Reserve Bank followed the action of the New York institution in making no change in its 5 per cent. rediscount rate. Except for an advance in Brass Ingot prices, a sharp rise in Rubber Futures and the first decline in the price of Welded Pipe since 1923, the day's trade news was rather colorless in character.

The announcement of a new public utility holding company by J. P. Morgan & Company interests revived speculation for the advance in the power and light stocks. Commonwealth Power and American Water Works quickly advanced 4½ points, the former to a new high at 117⅝, and several others moved up a point or two.

The brisk demand for U.S. Steel Common, which advanced more than 4 points to 168¾, was influenced in part by unconfirmed rumors that the corporation might distribute part of the $26,000,000 recently received in Federal tax refunds as an extra dividend. Bethlehem was heavily bought in anticipation that dividends would be resumed on the common stock at the annual rate of $14.00 or $5.00 at the directors' meeting late this month. Vanadium ran up more than 4 points. Last quarter earnings of the leading producers are expected to make an excellent comparison with the corresponding quarter of 1927.

LEADING ISSUES REGISTER GAINS

Stronger Tone Features Active Trading On Toronto Stock Exchange.

CANADA DREDGE ADVANCES.

TORONTO, Ont., January 11 (Canadian Press).—A strong tone featured the Toronto Stock Exchange to-day when several prominent issues record substantial gains and trading was active throughout the list. De Forest Crossley came into the limelight and rose to 60, but at noon had receded to 57, a net gain of 8; Durant fell back ½ to 19.

Canada Dredge ran up a gain of five points at 70 but closed at noon at 69½, a gain of 4½. Maple Leaf Preferred gained 6 to 111; Standard Paving 3¼ to 33¾; Waterloo 3 to 36, and Northern Bakeries, 10 to 60. Weston went up 3½ to 105; Loblaw 1⅛ to 104½; McKinnon ½ to 70½; Page Hersey, 1 to 130; East Steel Products, 1½ to 50; Lake Superior Corporation, 3 to 27; Atlantic Sugar, 1 to 16¼, and Cockshutt, ¾ to 45½.

Brazilian dropped ¼ to 78¼; Canadian Industrial Alcohol, ¼ to 40¾; City Dairy, ½ to 78; Photo Engravers, ½ to 43; Steel of Canada, new, 1 to 64; Canada Malting ½ to 30½; McColl-Frontenac, ¼ to 31¾; Super Petroleum, 2 to 36, and Super Pete. Vt., 1½ to 38. International Nickel went down 3-8 to 55, and British American Oil, 1-8 to 53¾.

Dominion Power gained 1 to 82; Hamilton Bridge 2¼ to 42½; Imperial Oil, ½ to 99½; Continental Sand and Gravel, 3 to 23; Power Corporation, ½ to 99¼; and Service Station, 1 to 69.

News From the Mines

Through Solloway, Mills & Company

CONSOLIDATED SMELTERS

According to a report from Winnipeg, a drill has been sent by Smelters to explore a new copper-nickel option in the Bear River section of Central Manitoba. This work will be carried out on the Mayvill group.

AMULET

It is impossible to stress too much the importance of the recent ore encountered at Amulet under the "C" orebody. A report yesterday states that another 5 feet of high grade copper has been taken out in the raise, making 20 feet in all. Underground work on this body at the 150 foot horizon proved the copper content of "C" to be considerably greater than indicated by diamond drilling. It should be remembered that "C" orebody is flat-lying and by diamond drilling is indicated to be 500 feet long, 180 feet wide and approximately 30 feet deep. Subsequent lateral work from the 150 and now from the 250 indicates a considerably larger body than was expected. Aside from the absence of zinc, the high grade copper zone now being worked has considerable merit, due to the farily high precious metal content.

The first hole put down on what is now known as "E" orebody, after passing through a zinc-copper ore, entered a zone where the zinc was negligible, and the copper of good grade. From the limited amount of work done on this body to date, it is impossible to say whether or not it is flat-lying, but in any event the length of core in ore—about 50 feet—lends the suggestion that it has fairly good depth.

GRANDVIEW

We understand that the initial mill unit of 400 tons capacity of the Grandview Lead Mines, located in the Metalline district just south of the international boundary in Washington, has been completed and foundations are being prepared for a second unit of the same size. The concentrating plant has also been completed. The mine is presently indicated to be a fairly low grade, large sized, zinc-lead proposition, some 1,500,000 tons having already been blocked out with an average value of $13.50 per ton. Low cost mining should result from the fact that this tonnage is concentrated in a small acreage and is close to the surface. Several deposits have already been exposed, which will undoubtedly be glory-holded.

WOODBINE

Activity and strength in Woodbine yesterday may be attributed to a report from Stewart, B.C., that a strike of four feet of good grade ore had been made in diamond drilling on Woodbine. Assay results are not available as yet, but we understand that Consulting Engineer Batten has gone to the mine to investigate the importance of the new find.

KOOTENAY—FLORENCE

No doubt the recent strength in Kootenay-Florence is due to the continued good results from the 905 east drift which has advanced 52 feet along the footwall side of the fissure vein. A sample taken of the fissure, 35 feet from the crosscut, across 12 feet gave 5 ounces of silver, 10 per cent lead and 10 per cent zinc to the ton. We understand that much of the ore is solid lead sulphides and is being sacked for direct shipment to the smelter. We understand also that preparations are being made for the installation of a mill.

BIG MISSOURI

While details are lacking, we understand that the annual meeting of Big Missouri held in Tacoma a couple of days ago was a most enthusiastic and optimistic one. Last year's board of directors was re-elected en bloc.

Wright—Hargreaves

We understand that the easterly continuation of the Lake Shore's north vein has been drifted on for 700 feet at the 2,000 foot horizon of Wright-Hargreaves, and results obtained are favorable. In the meantime, the south vein has also been encountered at this horizon and drifting to the west is reported to be in good ore. A crosscut has been started toward the north vein at the 1,750 foot level.

STADACONA

Fairly good progress is being made in shaft sinking at Stadacona. This work has now advanced to 125 feet and will be carried to 150 feet where a station will be cut. When this work has been completed, the shaft will be carried on to the 300 foot horizon where lateral work will be carried out for the purpose of exploring favorable diamond drill indications at this approximate depth last year.

Wheat and Corn Values Decline in Early Session

CHICAGO, Ills., Jan. 11 (Canadian Press).—Wheat and corn both underwent early downturns in price today. With wheat influenced largely by the fact that Liverpool quotations continued unresponsive to advances here. Better weather for corn movement was a bear factor as to corn. Opening 3-8 to 1 1-8c off, Chicago wheat prices afterward held near to the initial range. Corn started 1-8 to 7-8c down and later showed but slight power to rally. Oats were easy. Provisions held about steady.

BRADING BREWERIES DIVIDEND

The Directors of the Brading Breweries Limited, Ottawa, have declared a further dividend of 50 cents per share on the common no par value stock, payable on February 1st. The business continues to show satisfactory results. Owing to the demand for its products, the Company has placed its beers and porter in every warehouse in the Province of Ontario and this will no doubt result in a great increase in the turnover. With its largely increased storage and fermenting facilities, the company is now in a splendid position to take care of all business offering.

FOREIGN EXCHANGE

NEW YORK, N.Y. Jan. 11—(Canadian Press).—Foreign Exchange steady; demand rates (in cents): Great Britain 484 11.16; Canadian dollars at 7-32 of one per cent. discount.

Young Clergyman Becomes Bewildered

While addressing the Peterboro Kiwanis Club to-day, the Rev. William McDonald related the story of an inexperienced young minister who, in announcing his text, became bewildered and read it "I came t-to heal the d-dead, e-c-cast out the sick and to r-raise the devil!"

CANADIAN WHEAT IS FACTOR THROUGHOUT 1928 TRADE YEAR

Marketing of Crop Extends Through Whole Year To Stimulate Business.

PRICES LOWER.

Expect Yield For Year Will Exceed 500 Million Bushel Market.

TORONTO, Ont., Jan. 11 (Canadian Press).—The fields of Western Canada produced in 1928 a larger crop of grains than ever before in the history of the country, in spite of frost damage which occurred just before cutting and which besides reducing the grade of a great deal of the wheat materially reduced the yield, T. A. Crerar, president of the United Grain Growers, writes in an annual financial review.

It is probable, he continues, that the total quantity of wheat when all returns are in will exceed 500 million bushels by a considerable margin. That is more than twice what our wheat crop was expected, on the average, to be in the years before the war and greater by 200 million bushels than the average for the 10 years preceding 1927. The frost damage, besides reducing the yield, lowered the grade of a high percentage of the crop. In addition, wheat prices are on a considerably lower basis this year than in any year since 1923, so the years production is not proving as profitable as was earlier hoped. On the whole the year's production probably provided a fair net return over cost, although there were a considerable number of individual farmers and certain districts hardly so well off at the end of the year as at the beginning.

Not many years ago the marketing of the Western crop and the spending of the proceeds was to a large degree carried on in the fall months of the year. With the increased crops we are now producing, which form a much larger part than formerly of the total international trade in wheat and flour, the marketing of our crop extends through the whole year. Instead of providing a temporary stimulus to Canadian business for a few brief months, as was to a considerable extent the case not so many years ago, the marketing of our crop provides a major stimulus to Canadian business through the whole year. That fact should be born in mind by those who have experienced some measure of disappointment in the results so far apparent from Western business.

On the whole, although present prices are somewhat disappointingly low, the market outlook for Canadian grain can be considered satisfactory. Both world population and world consumption of wheat seem to increase steadily. Although temporary periods of apparent world surplus of wheat may be encountered, it is altogether likely that Western Canada can find a satisfactory market not only for continued production of wheat from her present crop acreage, but also from the largely increased acreage that is likely to be in wheat before many years.

It is true that Russia remains an unknown factor and that part of the present existing market for Canadian grain is due to the fact that Russia is no longer able to export grain, and indeed seems to find difficulty in feeding her own people. There seems to be no indication, however, that Russia will be able in the near future to recover her place in the world's grain trade and before that can happen there is a reasonable likelihood both of increased world demand for grain and a tendency towards decreased production in some countries, notably the United States.

BIG MISSOURI LEADS MARKET

382,606 Shares Change Hands in Active Session On Standard.

EXCHANGE FIRMER.

TORONTO, Ont., January 11. — (Canadian Press). — An entirely stronger tone than during the past few days was evident on the Standard Mining Exchange today. Big Missouri was the outstanding issue of the morning market when 382,606 shares changed hands and the price soared from 1.09 to 1.39, a net gain of 29 cents.

Amulet gained 1 to 3.46; Dome Mines 5 to 10; Graham 4 to 35; Howey Gold 2 to 1.18; Hollinger Consolidated 5 to 9.05; Kootenay Florence 1 to 24; Lake Shore 10 to 19.10; Macassa 2 1-4 to 27 1-4; Malartic 1 to 91; McDougall 4 to 53; McIntyre 40 to 21.50; Murphy 1 to 60. Sherritt Gordon moved up 10 to 6.90; and Vipond 1 to 93.

Noranda after opening at 65.00, a gain of 1.00, slipped back and at noon sold at 64.25, a net gain of 25 cents. Ajax Oil dropped 3 to 45; Barry-Hollinger 2 to 36; Newbec 1 to 35; Nippissing 10 to 3.50; Pioneer Mines 2 to 33; Sudbury Basin 5 to 8.70; Teck-Hughes 10 to 9.00; Tough-Oakes 1 1-2 to 8 1-2 and Wright-Hargreaves 5 to 2.00.

Central Manitoba moved up 4 to 73; Falconbridge 45 to 6.70; Mandy Mines 5 to 1.35 and Pend Oreille 25 to 11.00; while Abana dropped 15 to 3.45; Hudsan Bay 15 to 2.0.10 and Jackson Manion 4 to 30.

IN POLICE COURT

In Police Court this morning, an elderly man of this city was committed as being insane. In due course, he will be taken to an institution.

The earliest known lottery was drawn at Bruges on February 24, 1446.

SOCIETY EXCEEDS ITS ALLOCATION

George Street Women Sent $1,054.25 TO Branch Treasurer During 1928.

The first meeting of the Women's Missionary Society of George Street United Church for the year was held on Tuesday afternoon in the board room of the Sunday School Hall, with a good attendance. The president, Mrs. E. W. Coon, occupied the chair, and after opening hymn and prayer, a message was read from Mrs. McGillivary, the board president of the Women's Missionary Society. The devotional exercises were in charge of the executive of the society.

Mrs. Coon announced that the motto for 1929 for the society was "Gratitude for the past and vision, high purpose and courage for the future," and reference was made to the meeting of the Presbyterial in St. James' Church on February 22 and 23.

The secretary, Mrs. W. H. Morton, gave a very comprehensive report of the last annual meeting and the executive meeting held on the previous Saturday, and the treasurer, Mrs. Dulmage, reported that $1,054.25 had been sent to the branch treasurer, thus exceeding their allocation of $1,000. This report was received with great applause.

A motion was passed that the president, Mrs. Coon, vice-presidents, Mrs. E. E. Harvey and Mrs. A. Stinson and secretary, Mrs. Morton, arrange the program for the mid-weekly prayer service in February, which is to be in charge of the Women's Missionary Society. Prizes for the Mission Band were to be donated as usual by the W.M.S. Society.

Group Leaders.

The following group leaders agreed to again act in that capacity for another year: Mesdames Wood, Knox, Walker, McMillan, Rowe, Spencer, Rutherford, and the matter of securing a couple of other group leaders was left in the hands of the executive.

A resolution was passed that the local society adopt two missionaries for special prayers and that they would keep up a correspondence with them so that they might become more closely in touch with their work. Miss Coon and Miss Rowe were adopted.

A study of the yearly report was then taken up, which proved very interesting and instructive. Mrs. Coon had given out questions to different members, who prepared the correct answers from the yearly report.

The following heralds were appointed for the year 1929: Japan, Mrs. A. Mowat; China, Mrs. S. R. Armstrong; French, Mrs. A. I. Brown; Indian work in Canada, Mrs. W. H. Copp, African, Mrs. McHoull; India, Miss McCamus; Oriental, Mrs. Stevens; Trinidad, Mrs. Routley; Korea, Mrs. Knox.

A sick and visiting committee, with Mrs. Hales as convenor, was appointed: Mesdames J. Spencer, A. I. Brown, F. Mather, B. M. Frederick, Redpath, McKee, Copp and Flannery.

The meeting closed with the singing of a hymn, and prayer by the president.

HENRY WARNS CAR DRIVERS

Minister Issues Instructions To Arrest Motorists Using 1928 Auto Markers.

ISSUE DEMAND FALLS OFF.

TORONTO, Ont., Jan. 11.—(Canadian Press.)— Hon. Geo. S. Henry, announced this morning that within a few days instructions would be issued to the various police officers of the province to arrest all motorists using 1928 auto markers.

"There has been ample time for everyone to get licenses," he stated. "The does not allow any period of grace."

Demand for 1929 markers has fallen off during the past few days.

UPPER AND MIDDLE SCHOOL RESULTS

Christmas, 1928.

Kenneth Wilson	(6 papers)	89%
Reginald Howden	(11 papers)	89%
Henry Dearborn	(10 papers)	83%
Dorothy Henry	(8 papers)	83%
Leigh Glover	(5 papers)	82%
Stanley Elliott	(3 papers)	81%
Charles Kitney	(10 papers)	78%
Margaret McCulloch	(9 papers)	76%
Arnold Spencer	(4 papers)	74%
Ethel Smedmor	(9 papers)	70%
Cyril Glover	(3 papers)	69%
Douglas Bethune	(10 papers)	69%
Mary Denne	(10 papers)	68%
Lahring Parsons	(8 papers)	67%
Alice Kidd	(9 papers)	64%
Nellie Douglass	(8 papers)	63%
Enid Welch	(10 papers)	60%
Crawford Hall	(9 papers)	58%
Jean Robinson	(2 papers)	56%
Beatrice Dossee	(6 papers)	56%
Ruth Barns	(10 papers)	53%
Lloyd Bath	(3 papers)	51%
Jean Scott	(3 papers)	50%
Reginald Storey	(9 papers)	43%
Jack Bradshaw	(3 papers)	42%

Form IVa.

Ted Nasimok	83%
Barbara Foster	81%
Bertha Edmondson	80%
Elizabeth McKinlay	76%
Dorothy Foster	76%
Howard Horton	74%
Zetta Nixon	73%
William Wedlock	71%
Alice Donley	71%
Gordon Cuthbertson	70%
Clifford Horn	70%
Margaret Vance	68%
Thomas Allen	67%
Eleanor Stacey	65%
Margaret Walker	64%
Jean Lauchlan	61%
Helen Hodgens	61%
Ashton Fife	60%
Kenneth Roszel	57%
Francis Hewett	56%
George Cassie	53%

Form IVb.

Kathleen Lang	69%
Muriel Wilson	66%
Edna Morrow	66%
Douglas Hall	63%
Donald Mackey	62%
Mary Westbye	61%
Warren Turner	61%
Grant Breckenridge	59%
Richard Greene	59%
Wilmot Gordon	59%
Kenneth Gadd	56%
Harry Tewsley	55%
Albert Bonney	54%
Carl Banks	51%
Viola Harvey	51%
Arnold Reynolds	49%
Ralph Cox	48%
Mary Comstock	48%
May Pollock	47%
Isobel Davidson	46%
Hedley Vickers	46%
Max Sauer	46%
Sidney Brown	45%
Wilfred Preston	44%
Wand Throop	44%
Edward Leonard	43%
Dorothy Kelly	41%
Gordon Roper	39%
Lillian Wiman	35%

Form IIIa.

Sybil Jackson	74%
Irene Mark	74%
Douglas Blagrave	73%
Edward Bonbridge	71%
Beatrice Denston	70%
Jean Fairweather	69%
Helen Clark	69%
Doris Kelly	66%
Evelyn Armstrong	63%
Jeanette Allin	59%
Mildred Dobbin	59%
George Barns	59%
Walter Curtis	57%
Arthur Legon	56%
Gordon Braund	55%
Reginald Chandler	55%
Arleigh Comstock	53%
Gwendolune Lucas	53%
Catherine Hodgens	54%
Florence Deyell	54%
Mary Nixon	54%
Max Swartz	54%
Joe Dunkerley	53%
Hilda Hall	52%
Velma Strong	52%
Jessie Lillico	51%
May King	50%
Albion Lord	49%
Margaret Lacheur	49%
Marjorie Huston	49%
John Comstock	47%
Dorothy Gayne	45%
Jack Gimblett	45%
George Mattice	45%
Violet Davidson	43%
Beulah Huffman	42%
Rodney Ecobichon, not graded (2 papers)	77%

Form IIIb.

Arthur Ward	80%
Arnold Noftall	78%
Frank Sukloff	73%
Donald McHoull	72%
Melville Robinson	70%
Wilbert Ward	69%
Edwin Wand	69%
Clarafee Patterson	69%
Gordon Young	67%
Arthur McConnachie	67%
Maxwell Parnall	66%
James Turner	65%
Miriam Purdy	65%
Margaret Whittaker	61%
Alfred McKee	64%
Roy Tranter	63%
Eric Shiner	63%
Olga Sanderson	63%
Dorothy Whittington	61%
Alma Mark	61%
Arnold Smedmor	60%
Vera Stephens	60%
Victor Johnson	60%
Arthur Westbrook	60%
Dorothy Stuart	59%
John Willan	55%
Harold Totton	54%
Howard McDonald	52%
Creswell Sproat	51%
Robert Ross	50%
Lawrence McBain	49%
Jennie Steele	49%
Catherine Millard	48%
Jean McKone	38%
Scott Medd	29%

Not Graded:

Victor Chandler	(2 papers)	68%
Stuart Young	(2 papers)	61%
Irene Throop	(2 papers)	58%

CLASSES RETURN MONDAY MORNING

The attendance of pupils at the Public Schools has steadily improved throughout the week, and it is now considered safe for the Kindergarten pupils to return to school on Monday next, Jan. 14th.

Pupils returning to school from homes where there have been measles or other contagious diseases will require to have certificates of admission from the Medical Officer of Health.

PROSECUTE JAILERS

(Continued from Page 1)

escapes feature their administration, but they may also be prosecuted.

"The government has a right to demand the resignation of any official whose administration allows a dangerous criminal to escape from custody," stated an official this afternoon. "The public is entitled to protection and they will get it."

Investigation into the Chatham and Peterborough escapes is being conducted under the direction of the provincial secretary.

HOPE IS HELD FOR RECOVERY

SARNIA, Ont., Jan. 11.—(Canadian Press).—Slight hope is held for the recovery of Matthew Doyle, a retired farmer living at Port Lambton Ont., and his wife, who received bullet wounds in a shooting affray yesterday morning. Both are unconscious, and details of the shooting are not available.

Police claim the shots were fired by Doyle with a .38 calibre revolver. Five shots were fired, two entering his wife's body, two lodging in the wall of the Doyle home, near his wife, and the fifth entering Doyle's head.

The couple are about 55 years old.

P. BLACK'S January Sale of NEW DRESSES

Just Arrived, New Spring Numbers that you must see. This offer could not be repeated. New Dresses in Spider Web Satin, Canton, Flat Crepe, Taffeta and Georgette. Various Shades, and Sizes from 16 to 40. Regular value up to $20.00

$9.95

Cor. King and George, Op. Turner's

NEXT SPRING'S TERMS ON

Reliable Used Cars

AT LOW PRICES

To reduce our stock we are offering an Attractive List of USED CARS on very special basis of NEXT SPRING'S TERMS. By choosing now, you get the BEST and have the matter disposed of.

Storage FREE OF CHARGE until required. See us now in regard to these SPECIAL arrangements.

Partial List as follows:

STAR SEDAN.
FORD COUPE
FORD TUDOR
CHEVROLET COACH
WHIPPET SEDAN—Demonstrator
STUDEBAKER COACH, Like New
OVERLAND 6-CYL. COACH
McLAUGHLIN TOURING
DODGE TOURING
WHIPPET COUPE, 1928
DURANT TOURING
FLINT SEDAN, Large and Roomy
FORD SEDAN
CHEVROLET TOURING.

J. J. DUFFUS, LIMITED

2d, 11

WINNERS ARE ANNOUNCED

Several Prizes Are Carried Off By Farmers in Districts at Ottawa Show.

IN OATS AND WHEAT.

Indicating that the farmers in this part of the Province are not backward in the high grade of crops which they raise, come the results of the Field Crop Commpetitions held at the Ottawa Winter Fair near the close of 1928.

Thomas W. McIndoo of Ida R. R. 1, and vice-president of the Peterboro Industrial Exhibition, secured a fifth place with his Banner variety oats, while Edgar E. Clark of Norwood secured placing with his O. A. C. 72 oats.

In the Fall wheat competition the first and second prizes went to Vincent Jones of R. R. 2, Omemee and George Bonner of Millbrook R. R. 1, both of whom exhibited Dawsons Golden Chaff.

NEW MINSTREL TROUPE FORMED

C.G.E. Social and Athletic Club Plans To Hold Entertainments.

A meeting was held on Wednesday, Jan. 9 in the lecture room of the Canadian General Electric Company to ascertain how many employees were in favor of forming a Minstrel Troupe. The meeting was very well attended and the following officers were elected:

Chairman—Ted Markham.

Recording Secretary — Norman Crowe.

Committee — B. McDonald, A. Breadman, T. Parker.

This Minstrel Club will no doubt be a first class success as there is no lack of talented artists among the employees and if the committee are able to secure the names of these people, they will have very little trouble in staging good entertainment for the members of the Social and Athletic Club.

Any person who has any suggestion to make with regards to the organizing of such a club or any other phase of minstrel work is invited to get in touch with any of the above officers. Another meeting will be held in the near future.

LABOR CONDITIONS ARE IMPROVED

Number of Men Out of Employment is Less Than Half That of Last Year.

Labor conditions in the city this winter are vastly better than they were last year or for many years previous was the information given The Examiner at the local Labor Bureau to-day. The number of men now out of employment is less than half that of last year.

The reasons for the improved conditions were stated to be: The factories are all busy filling orders that have been received and no men have been laid off. The open winter has allowed outside work to be continued long past the normal time when such work would be forced to stop. There is increased prosperity throughout the whole length and breadth of Canada, and this is having a major effect on the local labor situation.

One drawback to the mild winter, however, is seen in the fact that the usual wood cutting work carried on by farmers and lumber companies has been hampered by the absence of snow, which prevents them from drawing the wood from the woods In fact, the calls for woodcutters has been unusually small this year.

COMPANY SEEKING BIG POWER RIGHTS

Wants To Develop 25,000 Horse Power on the Pigeon River.

PORT ARTHUR, Ont., Jan. — (Canadian Press). — The Pigeon Timber Company, one of the oldest corporations at the head of the lakes, recently re-organized, is seeking power rights on the Pigeon River which forms a part of the International boundary between Canada and the United States it was announced yesterday by E. E. Johnson, president of the company. The company is appealing United States authorities, Ontario and Dominion Governments, the Hydro Electric Power Commission of Ontario and the International Waterways Commission for the right to develop 25,000 horse-power on the Pigeon. The company has acquired some 6,400 acres of timber lands on both sides of the river which includes the power sites at High, Middle and Cascade Falls.

CONFESSES MURDER.

Few Minutes Before Man Hanged Himself He Made Confessions.

CALGARY, Jan. 11. —(Canadian Press). — Malcolm McLean, aged 42 years, gunman, safe-blower and hold-up man, who hanged himself from the rafters of a cell at City Police headquarters early on January 3, confessed to a fellow prisoner two hours before he hanged himself that he was the man who killed Franklin Bourne, alias Frank Stewart, local taxi-driver, who was shot to death in his taxi-cab two months ago. Chief of Police David Ritchie announced yesterday.

NOTED PAINTER PASSES AWAY

Leslie James Skelton Dies At His Home in Colorado Springs.

BORN IN MONTREAL.

COLORADO SPRINGS, Col., Jan. 11 (Canadian Press).—Leslie James Skelton, 80 years old, widely known in this country, Canada and Europe for his landscape paintings, died yesterday at his home here after an illness of more than a year. He was a native of Montreal.

Skelton came to Colorado Springs in 1892 to recover his health, and while here produced many of his paintings. "Gathering Storm in Estres Park" is perhaps the best known of all of his pictures.

Skelton's works are in the permanent collections of the National Gallery at Ottawa, the Montreal Art Association and at Colorado College.

He was born April 27, 1848. A brother and sister living in Montreal survive him. His wife died here several years ago.

The Weather

Meteorological Office, Toronto, Ont. Jan. 11.— (Canadian Press) — The disturbance which was over Georgian Bay yesterday morning has moved eastward to the Gulf of St. Lawrence and the other which was over Manitoba now covers the Great Lakes, while pressure is high over the Western half of the United States, also over the for North.

Snow and rain have fallen in Western Ontario and Maritime Provinces and a general snowfall has occurred in Manitoba and Quebec. Decidedly cold weather has prevailed in Manitoba and Quebec.

Forecasts.

Lower Lake Region—Light snow today. Saturday, west to northwest winds and colder with local snowfalls or flurries.

Georgian Bay —Northwest winds with snow. Saturday, northwest to west winds, cold with local snowfalls or flurries.

Northern Ontario—Mostly fair and cold. Light snow in southern districts. Saturday, fair and cold.

Superior—Northerly winds and cold with light snow near the Sault Ste. Marie. Saturday, fair and cold.

Manitoba—Fair with rising temperature, Saturday, mostly fair and moderately cold.

Saskatchewan —Fair to-day. Saturday, mostly fair with stationary or somewhat lower temperature.

Alberta— Mostly fair to-day and Saturday, not much change in temperature.

In Italy and California man is using natural steam from volcanic power stations

Flu-Grip

Checked at the start

RUB your chest with Vicks before your little cold gets BIG.

Vicks acts two ways at once to check the cold and prevent complications:

(1) It is vaporized by the heat of the body and inhaled for hours direct to the inflamed air-passages;

(2) It acts through the skin like an old-fashioned poultice, "drawing out" the tightness and pain.

acts 2 ways at once

VICKS VAPORUB

OVER 17 MILLION JARS USED YEARLY

Now You Can Get Delivery On

The Famous "Four-Twenty"

ROGERS *Batteryless* RADIO

***Only $165 Complete* (except Speaker)**

The Biggest Value in the Whole Field of Electric Radio

IT would have been nice, of course, to have had a Rogers in time for the Holidays—but even some of the folks who ordered sets early were disappointed this year. The flood of orders from those who wanted Batteryless Radio was more than the Rogers factory—even with its enlarged facilities—could cope with, temporarily. *Now*, however, you can get delivery on practically any of the new, 1929 Models—including the famous "Four-Twenty" Model shown above.

This Model "Four-Twenty" Rogers is, just as our headline states: "The biggest value in the whole field of electric radio."

The model that preceded it was first introduced to the public in 1926 and outsold all other electric sets in 1927 at $225! The present price of $165 is only possible because of Rogers greatly increased production and you can rest assured that if any other comparable electric radio *could* be sold at this price you would soon hear about it.

Ask Us To Show You . . .

Test this famous model as to distance, selectivity, volume, tone-quality (any way you wish) in your own home at our expense. If it doesn't perform to your *entire* satisfaction send it back. If it does—and it will—we'll make it easy for you to keep it.

J. M. GREENE MUSIC CO.

CHARLOTTE STREET

Heintzman & Co.

Royal Bank Building — Corner George and Hunter Streets

OLD HOME WEEK

June 29th to July 7th

OBJECTIVES OF CITIZENS:

(1) To bring back every person who was born or lived in Peterborough City and County, with their families.

(2) To supply entertainment that will revive the pride of these people in Peterborough and send them out to carry the fame of this district to all Canada and United States

With these objects in view, readers are requested to supply on this coupon the names and addresses of Peterborough City and County old boys and girls, so that the Civic Old Home Week Committee can write invitations to them. The coupon to be returned to F. H. Dobbin, General Secretary, City Hall Building, Peterborough, will give the desired information.

TO THE CIVIC OLD HOME WEEK COMMITTEE:

The following is information about a former resident of the City or County of Peterborough:

Name of Old Boy or Girl .....

Address .....

Name Supplied by .....

Address .....

Other Information .....

.....

.....

McBRIDE & FRANKS

A SWEEPING CLEARANCE OF FURNITURE and HOUSEFURNISHINGS

Now for Our Annual January Sale, when we offer Very Substantial Price Concessions before closing up a year of ever-increasing business. Prices are marked down to a lower figure than anyone would expect to pay for even inferior merchandise; consequently the savings to shoppers will be large. In fact, we have gone the limit of sound, reliable underpricing when we open wide the opportunity to

SAVE at our January INVENTORY SALE WITH FREE SERVICE

SILK PANELS

200 only. Two designs, in neat conventional all-over effects, finished at bottom with silk boullion fringe. Rich ecru shade. 36 inches wide, 2¼ yards long. Regular $2.00, for .....

98c each

UPHOLSTERING

Let us estimate on recovering your old furniture.
Only skilled workmen employed.
Estimates cheerfully given.

Filet Nets

Fine quality. Good selection of designs. Some have open-work Aristo weave, edges finished with dainty lace edging. White, ivory and ecru. 42 inches wide. Regular price, $1.15, for..... **89c**

MADE AND HUNG FREE

Silk Marquisette

Ivory and ecru shades, with dainty blue or rose spots. Makes a very dainty bedroom curtain. Guaranteed sunfast, 36 inches wide. Regular price, 65c, for **49c**

MADE AND PUT UP FREE

Scotch Madras

Good quality, wide width, some have scalloped edges, in cream shade only. Designs suitable for any room. 45 and 48 inches wide. Regular price, 65c, for..... **39c**

MADE AND PUT UP FREE

French Velour

Best quality, in sunfast blue rose, mulberry, brown and green face. Reg. $44.50, for ... **$3.75**

Single afce **$2.50**

Reg. $3.50, for .....

MADE AND PUT UP FREE

Scotch Madras

Strong weave, will laundry nicely, plain and scalloped edges, neat conventional and floral designs, cream shade, 36 inches wide. Regular price, 40c, for, yard..... **27c**

Frilled Curtain Special

A FACTORY CLEAN-OUT AT HALF-PRICE

200 pairs Frilled Curtains, plain scrim and marquisette, in white, ivory and ecru; also with colored borders in rose, blue and gold. Complete with tie-backs. Size 20 inches wide and 2¼ yards long. Regular price, $1.25, for, pair..... **69c**

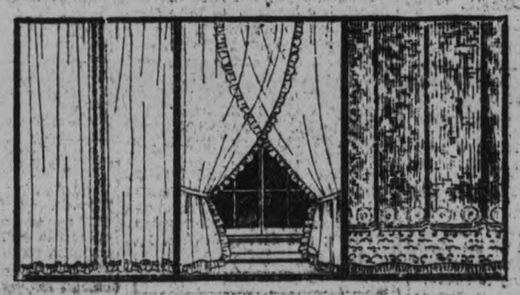

Tapestry Furniture Covering

Fine quality, silk finish, in rich serviceable shades, 50 inches wide. Regular price, $2.75, for, yard..... **$1.98**

Chintz and Cretonnes

Heavy quality, in rich and beautiful effects. Suitable for drapery, slip covers or upholstering purposes. 48 and 50 inches wide. Regular price, 85c and $1.00 yard, for..... **69c**

MADE AND PUT UP FREE

Plain Marquisette and Scrim

With colored rose borders. Splendid wearing quality. White, ivory and ecru shades. Regular price, 22c, for, yard..... **14c**

Poplin Guaranteed Sunfast

Fine corded weave, mercerized. A rich and effective drapery material, suitable for any room, in shades of rose, blue, green, mulberry and gold, and orchid. 50 inches wide. Regular price, $1.75, for..... **$1.25**

MADE AND PUT UP FREE

Casement Cloths

Mercerized finish. Plain shades of rose, blue, green, mulberry, brown and orchid. 50 inches wide. Regular price, $1.00, for..... **75c**

MADE AND PUT UP FREE

Taffeta Silk

In stripe designs, rich colorings, three different color combinations, 50 inches wide. Regular price, $1.75, for..... **$1.19**

MADE AND PUT UP FREE

Mohair

Fine silky quality, in shades of blue, taupe and walnut brown. 48 inches wide. Regular $5.50 for..... **$3.95**

Extra Specials in Chesterfield Suites

1 SUITE ONLY

3 pieces—Chesterfield, Wing Chair and Arm Chair. Upholstered all over in figured jacquard velour. Shades of taupe on rose background. Separate spring cushions. Soft roll arms. Regular price, $125.00. This is matchless value for .....

$79

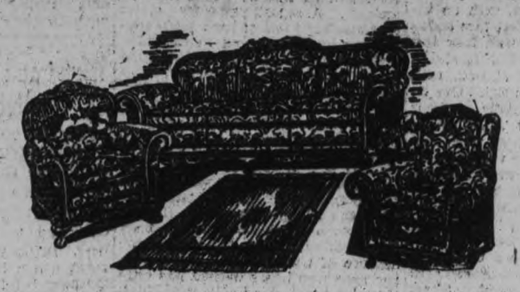

1 SUITE ONLY

Snyder's Sani-Bilt make. 3 pieces—Chesterfield, Arm Chair and Wing Chair. Upholstered in black and grey hairline velvet; reversible spring cushions in best quality silk mohair in rich shades of blue and gold. Regular price, $165.00, for .....

$113

Special Prices on all Suites not Listed Here

ONE BEAUTIFUL SUITE ONLY

Snyder's Sani-Bilt. Chesterfield, Arm Chair and Wing Chair. Upholstered in combination of figured jacquard velour and plain walnut colored mohair. Regular price, $189.00, for.... **$139.00**

2 FANCY CUSHIONS FREE WITH THIS SUITE

ONE SANI-BILT SUITE ONLY

3 pieces. Snyder's Sani-Bilt. Chesterfield, Arm Chair and Wing Chair. Upholstered in plain mohair, walnut brown; separate reverse cushions in figured moquette. Regular $215.00.. **$179.00**

2 FANCY SILK CUSHIONS FREE WITH THIS SUITE

BEDROOM SUITES $79 AND $139

FOUR PIECES

Birch finished walnut. Large Vanity with 3 drawers on each side, single swing mirror; Chiffrobe has 4 large drawers; Bow-End Bed and bench. Regular $95.00, for... **$79.00**

FOUR PIECES

5-ply veneer walnut. Large Vanity with triple mirrors, 3 drawers on each side; Highboy has 4 large drawers and two small; Bed is semi-poster; Bench has cane seat. Regular price, $195.00, for..... **$139.00**

DINING SUITE $159

Walnut combination in two-tone finish, 9 pieces —66-inch Buffet, large China Cabinet with drawer at bottom. Table extends to 6 feet, Dinners have full slip seats in genuine leather. Regular $225.00, for..... **$159.00**

Wilton Travellers' Samples

50 only. Best quality, in large assortment of designs and colors. Finished ends. Size 27 x 54 inches. Regular $7.00, for, each.. **$3.75**

Seamless Axminster Rugs

Made in Belgium. Heavy and serviceable, in attractive designs and colors. A limited quantity at greatly reduced prices:

7 only Seamless Axminster Rugs, size 6' 9" x 9'. Regular $32.00, for..... **$18.95**

1 only Seamless Axminster Rug, size 9' x 9'. Regular $42.00, for..... **$27.50**

2 only Seamless Axminster Rugs, size 9' x 10' 6". Regular $49.50, for..... **$31.50**

2 only Seamless Axminster Rugs, size 9' x 12'. Regular $58.00, for..... **$35.00**

Pictures 29c

Large assortment of subjects in walnut-finished frames. Regular price, 50c, for, each..... **29c**

25% Off all Pictures

Factory to Home Store McBride & Franks 224 Charlotte Phone 2069

REPORTS FOR PAST YEAR READ AT CONGREGATIONAL MEETING

James Douglas Gives Satisfactory Report of This Year's Finances.

USHERS APPOINTED.

Twenty-five Members Make Up Newly-Formed Ugoigo Society.

CAVAN, Jan. 11.—(Examiner Correspondence).—On Monday evening the annual Congregational meeting of the Cavan United Church was held, with the pastor, Rev. F. Carpenter, presiding. R. S. Staples was appointed secretary for the meeting

Reports of the various church organizations were given. The treasurer of the Ladies' Aid, Mrs. James Douglas reported a splendid year's work. The receipts of the Society had been $502.07 and there were thirty-five members.

Mrs. Richard Matchett gave a brief outline of the work of the W.M.S. They had eighteen members; ten meetings had been held, with an average attendance of nine. The allocation for the last year was $60 and this had been reached. Six neighboring W.M.S. societies were entertained at a sectional rally at which a returned missionary was the speaker. The Fairmount Society was visited and a W.M.S. anniversary tea was held.

Reginald Sutton reported for the newly-formed Ugoigo Society of young people of which he is president. There are twenty-five members and is organized under five departments, religious, literary, missionary, athletic and social.

A report of the choir was called for, but owing to illness in the family of the organist and choir leader, Mrs. A. B. Kennedy, she was absent.

Clifford Elliott reported for Cavan Sunday School. They had a balance of $86.68 on hand with supplies yet to buy. Donations were given to many good causes such as the Sick Children's Hospital, Missions, the Church Fund and O. E. Council.

Sidney Boyle reported for Cavan Centre Sunday School. It has an enrollment of 25. The officers of the school had passed a motion to close the school for lack of attendance, and let those who could, join Cavan Sunday School.

Report of Year's Finances.

The treasurer of the Church, James Douglas, presented a splendid report of the year's finances. The balance on hand at the beginning of the year had been $115.08; receipts were $1,500.93, making a total of $1,616.01. The expenditure was $1,606.57, leaving a balance on hand of $9.44.

Richard Matchett presented the report of the session. There are 58 families in the church, making a total of 200. There were two marriages and two deaths. The number of resident members is 112 and non-resident members 12. Eleven members were received into the church during the year on profession of faith and eight were received by letter. At the last meeting of the Session, a resolution was passed to bring before the annual meeting, that the Session should be appointed by the Congregational Meeting, two of them for four years, and two for two years. As their terms expired, they could be re-elected or others put in their places. This suggestion, however, did not meet with approval and the Session was re-appointed.

The Board of Managers was re-elected. Will Seymour's name was put in place of Harry Seymour's as he is absent from the Circuit. The Board of Managers for 1929 is: H. Snider, S. Boyle, aJmes Douglas, William Tinney, J. Perrin, Reginald Sutton, William Seymour, William Pritchard, A. B. Kennedy and Will White.

The ushers for 1929 are: Ray Staples, Will Swain, Eldred Snider, Archie Matchett, Milford Byers, Leslie Pritchard and Norman Braithwaite.

A vote of thanks was given the Choir for services given during the year. At the close of the meeting lunch was served by the ladies of the Church, during which a social time was enjoyed.

MEN ARE BEING TRAINED IN THE BRITISH ISLES

(Continued from Page 1)

large proportion of foreign as compared with British immigrants shown in the immigration statistics of the past few years. The movement under the railways agreement is very largely responsible for bringing about this condition. The agreement itself was intended to encourage a movement only of the agricultural class, but after three years' experience it has become evident that out of the total arrivals, probably not more than thirty per cent have made any real effort to remain on the land. It is unnecessary that it more than mention this in passing, as the representatives of both railways emphasized the drift from the farm to other more lucrative occupations.

Close Co-operation Sought

"You will recall that one of the recommendations made by the select standing committee on agriculture and colonization was that there should be closer co-operation between the federal government and the provincial governments, both in regard to farm placement and land settlement. Having this recommendation in mind, the provinces were approached some time ago regarding plans to increase British immigration, and during the discussions it became evident that several provinces held the view that it is impossible to deal satisfactorily with British immigration until a complete understanding was reached regarding immigration from Central Europe. After describing conditions arising out of the large continental movement of the past three years, the provinces stated emphatically that the federal government should immediately undertake a survey of the whole farm labor requirements. The minister promised that this would be done and that the results would be communicated to the provincial governments for their concurrence or revision. So far as Ontario is concerned, the provincial government undertook to make their own survey.

"We have already discussed with you the results of this survey and the fact that the Province of Alberta has definitely stated that while they are anxious to secure a supply of British farm labor and also a supply from preferred countries, they already have in the Province, all the non-preferred country immigrants they require for farm work this year. In view of this situation we will endeavor to carry out Alberta's wishes, and the Province is being so advised. Our investigations show that during the period of the railway agreement, many thousands of non-preferred country immigrants drifted almost immediately upon arrival into non-agricultural work, including industrial employment in centres of Eastern Canada, thus contributing to the displacement of Canadians and otherwise filling positions that might have been filled by immigrants from the Mother Country. The survey shows conclusively that the movement of farm labor required this year from the non-preferred countries, is less than one-third of the total movement of last year.

30 Per Cent. Allowed.

"In view of the above it has been decided that between now and May 31 next, the movement under the railways agreement shall be reduced to not more than 30 per cent. of the farm laborers moved by each company during last calendar year, and since the farmers of Canada are in no way benefited by a movement of people. Under the guise of agriculturists who do not follow that occupation in Canada, it is essential that in this year's immigration from non-preferred countries, the transportation companies shall give much greater care to the selection of the type of immigrant likely to accept and remain at farm work. It is to be understood that the limitation of this paragraph does not apply in any way to domestic servants, agricultural families with capital coming for land settlement or to wives and children joining the head of a family already settled in Canada.

"While the above percentage is considerably higher than the department's estimate, which by the Province was substantially reduced, it has been fixed in consideration of (a) the assurance given by both companies that they have definite orders on hand for a larger number of farm workers from non-preferred countries than shown in the department's estimate, and (b) because of the general terms of the railway's agreement.

"In connection with placement it is desired that both companies shall recognize Alberta's wishes to a placement in that Province.

Moved in Any Number.

"Agricultural families with sufficient capital coming for settlement on the land, may be moved in any number and at any time the railways wish to move them, provided that such families are given proper directional assistance. The particulars of placement of all such families must be reported to the department from month to month giving in each case the Canadian address of the family.

"With reference to domestic servants the arrangements of last year will continue with the following changes which have been found necessary:

"(a) That all direct and descriptive nominations must in future show the period within which the domestic will be accepted by the nominator. This procedure has for several years been followed in dealing with British nominations with most satisfactory results. If nominated domestics do not move within the period specified in the nomination form, our examining officers overseas will regard such nomination as cancelled. Nominations will not be approved by the department unless the domestics are to be moved within a maximum period of five months; (b) the bulk movement for Western Canada will be regulated by the number of applications for domestic help placed by the companies in Commissioner Galley's hands from month to month. The department's reports show that in the past three years the number of such applications has never anything like equalled the bulk movement of domestics.

"Domestics moved under the railways agreement must in future be brought forward in parties of not less than 25. This arrangement being necessary to enable women officers of the department to accompany parties of domestics on their rail journey in Canada.

British Are Wanted.

"It is hoped that the advent of the 10-pound rate for all British immigrants—other than those who receive more favorable terms under the Empire settlement agreement—will result in a very substantial increase in the British movement and that this increased movement will fill any demand for general labor, which, in the past few years, has been filled largely by non-preferred country immigrants who came here declaring their intention to take farm work, but drifted almost immediately into other employment. You will recall the suggestion made at the conference that both railway companies should make a canvass of their requirements for maintenance and construction work and advise us what proportion of this demand will have to be met by the importation of labor. We are convinced that there are many available men in the British Isles accustomed to hard manual labor who might be secured and whose services might be utilized for such work. If there is a demand for these men, and it is found that they cannot move without passage assistance, we are prepared to recommend that the British Government make it possible for such men to reach their place of employment. We hope to hear from you shortly in this matter.

"If, as the season advances, it is found that the above arrangements fail to produce the required amount of labor, some change will be made, and of this you will be advised in due course.

"(Signed)

"W. J. EGAN,

"Deputy Minister of Immigration and Colonization."

OBITUARY

CRAWFORD C. SLACK.

BROCKVILLE, Ont., Jan. 11.—(Canadian Press).—After only six days sickness of pneumonia, Crawford C. Slack, known far and wide throughout Eastern Ontario as a contributor of verse to newspapers died yesterday at his home in Athens at the age of 73. A painter by trade, he nevertheless devoted a great deal of attention to music and writing and produced at least one book of verse. Besides his wife, he is survived by one daughter, Mabel A. Slack, Montreal.

MRS. JOSEPH FLETCHER

MARMORA, Jan. 11 (Examiner Correspondence). — On Wednesday morning, Elizabeth, wife of Joseph Fletcher and daughter of the late Richard Leonard, passed away at her home in Marmora Township, aged 58 years. She had been in failing health for some time, but only took to her bed a few days ago. She was of a very industrious nature, and was looked upon as a good neighbor. She is survived by her husband and five children. Her children are Mrs. Fred Mumby residing at home, Mrs. Roy Blakely of Marmora Township, Mrs. H. Armstrong and Mrs. H. Dewey of Belleville, and Joseph at home.

The funeral takes place on Friday afternoon; service at St. Paul's Church being followed by interment in Marmora Protestant Cemetery.

MRS. JOSEPH NORTHEY

LAKEFIELD, Jan. 11 (Examiner Correspondence)—The funeral passed through the village on Thursday morning of Ethel Bernice Eason, aged 31 years, wife of Joseph Northey, of Lot 5, Concession 5, Burleigh. Rev. W. H. Taylor of Apsley was in charge. Interment was made in Lakefield cemetery.

Mrs. Northey has been ill for some little time, but nevertheless her death was a shock to the community in which she lived and where during her brief residence she had made many friends.

(Examiner Correspondence.)

JOHN H. McWILLIAMS.

LAKEFIELD, Jan. 11.—The funeral took place on Wednesday afternoon of the late John H. McWilliams from the residence of his son-in-law, Walter Preston, Queen street, with James Ross officiating, assisted by Rev. T. M. Wesley. The attendance of relatives and friends was large and also there was a goodly turnout of old friends who had known the deceased in the earlier days of the village and who had shared his interest in the development of the community. Words of comfort and hope were given by Mr. Ross in his brief address, for, owing to the cold weather and the prevalence of sickness, the service was not prolonged unduly.

The pallbearers were Messrs. William Adams, Thompson Braden, Stephen Harrison, A. V. Hill, Robert Jory and Charles Thompson. Interment took place at the Lakefield cemetery. Rev. T. M. Wesley took the service at the graveside.

Mr. McWilliams belonged to a group which is diminishing fast of men and women who have left in the village for more than half a century and have seen many changes, and who in moments of reminiscence could tell many interesting things about the old days when Lakefield was a lumbering centre and when the purchasing power of a dollar was considerably greater than it is to-day. To the very last Mr. McWilliams kept his interest in the community and in national politics and world affairs and his death marks the passing of another of the old guard.

MRS. THOMAS EASTWOOD.

(Examiner Correspondence.)

HALL'S BRIDGE, January 11. — There passed away early on Thursday morning, at the Buckhorn House, Mrs. Thomas Eastwood. Mrs. Eastwood had been known in the vicinity of Hall's Bridge for many years and will be sadly missed.

She was born, at Sutton, on November 8th, 1846. In 1869 she married Thomas Eastwood of Rawdon Township. Mr. Eastwood pre-deceased his wife in 1915. Forty three years ago, Mr. and Mrs. Eastwood came to Hall's Bridge and built the Buckhorn House where it now stands.

Mrs. Eastwood has been ill for about two weeks and gradually became weaker until she passed away on January 10th.

She had three children, Susan, Margaret and John. John Eastwood and an adopted daughter, Cora Beatrice are left to mourn her loss.

The pallbearers were Messrs. William Adams, Thompson Braden, Stephen Harrison, A. V. Hill, Robert Jory and Charles Thompson. Interment took place at the Lakefield cemetery. Rev. T. M. Wesley took the service at the graveside.

MRS. ALDEN ARTHUR.

(Examiner Correspondence.)

WOOLER, January 11.—The whole community was shocked to hear of the death of Mrs. Alden Arthur, which occurred very suddenly early on Tuesday morning. Mrs. Arthur was as usual doing her household duties when at 4 p.m. on Monday she was taken ill with a convulsion and never regained consciousness, passing away early Tuesday morning.

She leaves to mourn her loss, a sorrowing husband and one little daughter, Lila, aged nine years.

Mrs. Arthur was an active member of the Women's Missionary Society, being the Strangers' Secretary of this auxiliary. She was past president of the Altruist School class and a member of the Ladies' Aid of the United Church.

KEEP YOUR MOUTH

And gums in a healthy condition by using Parke's Py-Rhea lotion regularly as a mouth wash. It hardens soft, spongy gums and stops bleeding. It tightens loose teeth and destroys all germs. 50c and $1 per bottle.—Bond's Drug Store, corner George and Hunter streets.

Advertise in The Examiner

"What Comes After the Flu"

Almost anything may follow the Flu, if you have been getting the old-time treatment.

The up-to-date people of to-day who are escaping serious after-effects have resorted to CHIROPRACTIC SPINAL ADJUSTMENTS. If you have not taken CHIROPRACTIC then you no doubt will be suffering from stiff neck, sore shoulders and arms, Occipital headaches, and Eye-strain, and a cold feeling over your back.

All these above symptoms are trying to tell you that there are some Vertabrae out of place in your spine. Are you going to heed Nature's warning? You will get relief if you see your Chiropractor. Do not let anyone discourage you, others get help, so can YOU.

H. T. SCOTT, Ph.T.D.

Member of the Drugless Practitioners' Association of Ontario.

CHIROPRACTOR Lady Attendant

'Phone 100. P.O. Box 178 - Front Street

CAMPBELLFORD, ONT.

Crowds are Still Flocking to Save Money at the

BANKRUPT SALE

Ordered Sold — Without Reserve

JEANNETTE'S STYLE STORE STOCK

Ladies and Misses who know honest bargains when they see them are taking advantage of this opportunity of a life-time to buy smart, stylish and exclusive Ready-to-Wear at HALF COST AND LESS. While we show but a few feature values below, **everything in the store must go at Real Bankrupt Prices.** Plenty of astounding money-savers for everybody. **See that you get a share of them.**

Ladies' Cloth Coats

Never were Coats prettier than these. Never were styles more becoming. A host of satisfied buyers are recommending them. Stock includes $16.95 Chinchillas, with red wool flannel lining, for as low as $6.95. Also richly fur-trimmed Duvetines, Broadcloths, Tweeds, Suedenes and Velours, as low as **$6.95**

FUR COATS

Designed by expert stylists and made with great care and skill. Out they go as low as .....

$30.00

SILK & CLOTH DRESSES

In Flat Crepe, Silk and Wool Jersey, Charmene. New styles and shades, as low as .....

$3.95

TWO FEATURE BARGAINS

VOILE DRESSES. Only one to a customer **98c**

19 SKIRTS. Only one to each customer **98c**

HATS Velvets, Felts, Velvet and Velour. Paris inspired. Reg. $5.00, now as low as **29c**

Watch Our Windows for Daily Specials

390 GEORGE STREET

Choice of the House

$16.75 AND $25.00 DRESSES

All New, This Season Garments, Splendid Value at the Regular Price, Will be Sold to the First 50 Coat Customers for each . . . $1.00

HERE'S HOW WE DO IT

With the Sale of Priced at *Any Coat*

$25.00 to $39.75

We will give the customer her choice of any Dress in the Store of a value up to $16.75, for just $1.00

These Coats made up in fine French Broadcloths, with best quality opossum collars and cuffs. Black and colors. Sizes 14 to 44.

With the Sale of Priced at *Any Coat*

$45.00 to $49.50

We will give the customer her choice of any Dress in the Store of a value up to $25.00, for just $1.00

High-grade Coats, tailored from Kasha Grada and Broadcloth and richly trimmed with good wearing furs. Sizes 14 to 38 only.

A Small Deposit Will Hold Your Selection of Coat and Dress Till Wanted.

DRESSES

Odd Lines in Flat Crepe Dresses. Values up to $19.95. Saturday **$7.95**

McNabb's

EVENING AND PARTY DRESSES

On Sale Saturday . . . . . HALF - PRICE.

PHONE 1780

PHONE 1781

JANUARY SALE

Our January Slogan---"No Birthdays"

We insist that no merchandise shall have a birthday. The values offered show you how strongly we mean this.

There Is No Let Up To This Clearance

Drastic Price-Cutting Is In Order. Many Lines Ordered Out.

Fur Trimmed Winter Coats HALF PRICE

Coats typifying all that is smart in Paris styling, all that is fine in fabric and tailoring—from the smartly conservative to the most extravagant formal mode. Luxuriously furred in the new manner with the season's smartest furs. Black and wanted colours. We are determined that these coats shall not have a birthday, hence this drastic reduction. Our entire stock of misses' and women's coats is involved. Think of it—every coat at half price!

Here's Another Clearing Line of Smart Millinery Tomorrow

Smart Hats in pleasing styles—close fitting, eyebrow lines, tiny brimmed shapes, or skull cap models—so extremely becoming in their studied simplicity. This is clearing time, so out they go Saturday, regardless of cost. Values up to $5.00. To-morrow, Millinery Department, Second Floor **98c**

Pioneer 2½ lb. Comforter Bats

A useful size for making the big Winter comforters. An exceptional value at the Special Sale price..... **79c**

VICTORY WHITE BATS, 25c

CRESCENT 8-OZ. BATS 15c

HOT SHOTS For Saturday

Striped Flannelette .. 11c
27-inch Striped Flannelette in several colourings. Big value, per yard 11c

Pillow Cotton 39c
40 and 42-inch Circular Pillow Cotton in fine even weave. 50c grade, for 39c

Linen Towelling ... 12½c
Brown and White Striped All-Linen Crash Towelling. Special, per yard 12½c

Linen Towelling ... 29c
22-inch Pure Linen Checked Glass Towelling. Regular 40c quality. Per yard 29c

Wash Cloths, 6 for . 25c
Heavy napped Turkish Wash Cloths with bars of various colourings .....6 for 25c

Safety Pins, 2 Bundles for. 15c
There are 50 Pins to each bunch. This means that you get 100 Safety Pins for 15c

Bath Soap, 6 for 25c
This is not our regular Big Beauty, but is an exceptional quality at the price .....6 for 25c

Table Oilcloth 29c
Good wearing White and Coloured Table Oilcloths in the 1¼-yard width 29c

Fingering Yarns, lb. ... 98c
A regular $1.49 Yarn in black, grey, brown, white and heather. Per lb. 98c

Stamped Slips, pair ... 79c
Strong White Cotton Slips, stamped with various pretty patterns. Per pair 79c

Children's Wool Mitts .. 29c
Warm, good fitting Mitts in red, blue, sand, black, grey, etc. Per pair 29c

Wool Gloves 59c
A clearing line of Women's Gloves in fancy and plain styles. Per pair 59c

Wool Santoys 98c
More new colourings in this favourite all-wool dress fabric. Per yard 98c

Coloured Satins 89c
A dependable yard-wide Satin in black and a splendid range of colours 89c

A Sale of SILK FROCKS

$14.90

A collection of many pretty Dresses, every one of which is worth considerably more than the Sale price. Many of them marked at selling prices as high as $25.00 and $29.00. Blacks, navys and many other desirable colours. A good variety of pleasing styles. Misses' and women's sizes.

Frocks

$3.95

A clearing line of one and two-piece garments of wool jersey, heathersheen, wool repp, etc., in various colourings.

Stamped Goods Half Price

A table of odd pieces and slightly soiled numbers. Slips, Spreads, Runners, Lunch Sets. A chance to buy at an exceptional price.

Pillow Cotton 25c

Here's a chance to obtain Pure White Circular Pillow Cotton. A good quality, 40 and 42-inch widths, in a heavy close weave.

54 inch Coating Materials

$1.98

54-inch Coating materials, plains and fancy plaids. Values up to $3.98. An excellent range of colourings. Priced low for clearance, per yard $1.98

Cashmere Hose 89c

Puritan Maid Cashmere Stockings, made from fine Botany yarn. All sizes, in good shades of brown, sand, nude, beige, grey, champagne, black, etc.

Hose 49c
Silk and Wool Stockings, worth up to $1.25 the pair. Plains and fancies, in several good colourings.

Hose 79c
Puritan Maid dependable Silk Hose in 22 good shades. All sizes. Good wearing, service weight Stockings.

Red Hot Values for Wise Buyers

Men's Scarfs 98c
You'll like these fine Wool Scarfs in pretty plaid patterns. Regular $1.49, for 98c

Men's Socks 49c
Good wearing Plain and Fancy Socks of wool or silk and wool. Per pair 49c

Men's Braces 39c
Medium weight Braces of good elastic with kid ends and metal cast-offs 39c

Work Shirts 89c
Of khaki and engineer blue drill or heavy grey Flannel. Sizes 14½ to 17 ..... 89c

Men's Wool Underwear .. $1.39
Penman's Heavy White Wool Vests and Drawers. Worth $1.75. Per garment $1.39

Unbleached Sheeting 37c
A heavy, cleanly finished, 72-inch Sheeting that will stand all kinds of wear 37c

White Cotton 12½c
A serviceable, fully bleached Cotton in the 35-inch width. Regular 15c, for 12½c

Factory Cotton 22c
A specially good value in heavyweight, good wearing Cotton. Worth 29c, for 22c

Striped Flannelette .. 17c
Your choice of several good patterns in blue, pink, sand, grey, etc. Per yard 17c

White Flannelette .. 17c
A specially good, soft surfaced Flannelette, and an exceptional value at 17c

Flannelette Gowns

98c

They're worth $1.69 and are made from fine white flannelette. Long sleeved styles. Trimmed with peach and blue strappings.

Sale of Corsets

Third Off

A clearing line of Corsets, Wrap-Arounds and Corselettes in practically all sizes. About four dozen garments in the lot.

SILK SLIPS

$1.49

Sizes 36 to 46. Made from a good quality of rayon, with double hem, in good shades of sky, maize, mauve, coral, white, etc.

Bedspreads $1.98

A Sale line of ¾ and full bed size Spreads in krinkle crepe and honeycomb. White and several light colours. Spreads up to $4.50. A Bargain at $1.98

Eiderdowns 69c
Prettily patterned cloths, made with double surface. Worth 79c and 89c. 36 inches wide.

TOWELS 39c
Fancy Turkish Towels with white grounds, jacquard cut designs and ends in various pretty colourings.

WOODS Lavender Line

SECONDS

Our Semi-Annual Clearance stock of Woods' Lavender Line garments. Included are Bloomers, Dance Knickers, Brassiere-Panties Sets, Slips, Bobette Bloomers and Gowns. In a delightful range of colours and all sizes.

At Half Regular Price

RICHARD HALL LIMITED

RADIO PROGRAM

FRIDAY, JANUARY 11.

CKGW Toronto (312.3)

6.00 p.m.—Mining market report by Homer L. Gibson & Co.
6.15 p.m.—News and weather forecasts.
6.30 p.m.—Musical program.
6.45 p.m.—Musical program by Quality Laundry.
7.00 p.m.—Hamilton By-Product Dinner Orchestra.
8.00 p.m. — Jack Frost Anti-Freezers.
9.00 p.m.—O'Keefe's Sparklers.
9.00 p.m.—Kroehler Strollers Band
11.00 p.m. — Romanelli and His Radio Syncopators.
12.00 p.m.—Late news and Gruen Watch Guild time signals.

CFCA Toronto (357)

6 p.m.—Hudson stocks, news and weather.
6.30 p.m.—Ryrie time.
6.30 p.m.—Musical program sponsored by R. F. Wilks and Co.
7 p.m.—Talk, sponsored by the Superior Optical Co.
7.15 p.m. — Musical program through the courtesy of the Ellis Hosiery Shop.
9 p.m.—Ryrie time.
9 p.m.—The Castrol hour.
10.30 p.m.—Savarin concert ensemble.

WOR Newark (422.3)

6.00 p.m.—Uncle Don.
6.25 p.m.—Newscasting.
6.30 pp.m.—General Motors Program from Hotel Astor.
7.00 p.m.—Tavannes Time.
7.01 p.m.—Old Vienna— Royal Gypsy, Ensemble with Halli Herz, Hungarian Folk Songs.
7.30 p.m.—Mrs. Marie D. Kling Presents—
7.59 p.m.—Sessions Chimes.
8.00 p.m.—Crystal Gazer.
8.30 p.m.—Then and Now.
9.00 p.m.—True Story Hour.
10.00 p.m.—United Opera Co.—Lucia di Lammermoor.
11.00 p.m.—Newark News—U.P. Bulletins; weather report.
11.05 p.m.—Fulton Royal Orchestra.
11.30 p.m.—Heigh-Ho Orchestra.

School Report

S. S. No. 22.

FENELLA, Jan. 11.—Due to so much sickness, no Christmas examinations were given, the following report being on term work from September to December. Names in order of merit:

Sr. IV—Frank Nill, Eric Hope.
Sr. III—Francis Lonsberry, Ruby Warner, Bernice Murphy, Donald George, Melville Macklin, Maragret Hope.
Sr. II—Marvel Lonsberry, Donna Lonsberry, Velma Milne.
Jr. II—Lewis Edwards.
Jr. I—Kathleen Milne, Vera McBride, Eric Adams, Marjorie Macklin.
Sr. Primer—Viva George, Clarence Warner, Lenore Leach, Dorothy McBride.
Jr. Primer — Bernice McNaught, Harold Macklin, Elden Adams, Lloyd McBride.

LEWIS ROBERTS, teacher.

WARSAW SCHOOL.

WARSAW, Jan. 11.—(Examiner Correspondence)—Warsaw School report is as follows:

Class V—Cora Crowe, 71.
Class IV, Sr.—Cora Drain, 77; Lucille Herrington, 76; Alec Bowen, 58; Russel Greystock, 54; Kegham Mouradian, 54; Aileen Myles, 53; Willie Robinson, 51; Marjorie Lonsberry, 48; Orval Watts, 42.
Class IV, Jr.—Ken Jakins, 63; Jean Munro, 57; Dorcas Lloyd, 56; Merle Bell, 51; May Payne, 51; Muriel Lonsberry, 39; Kenneth McQuaig, 39; Ivan Payne, 38; Elmer Bell, 36.
Class III, Jr.—Maizie Robertson, 60; Ivan Watts, 59; Aleta McQuaig, 51; Pat Fitzpatrick, 49; Laura Payne, 46; Pansy Lloyd, 38.
Class III, Jr.—Eva Clifford, 72; Rhoda Lloyd, 70; Zelda Crowe, 69; Iva Payne, 64; Mary Tedford, 63; Tommy Hawthorne, 57; Kathleen Dunford, 53; Monda McQuaig, 47; Allen Sharpe, 44; Emily Payne, 43; Earl Bell, 40; Roger Bowen, 40; Harvey Clifford, 40; Ferena Robertson, 40.

D. F. GARDINER, Teacher, senior room.

Junior Room.

Class II—Honors: Iris Darling, 83; Alva Darby, 81; Irwin Hawthorne, 75. Pass: Irene Clifford, 70; Edna Payne, 56; Percy Drain, 56; Alvin Watts, 54. Failed: Eddie Lloyd, 33.
Class I—Honors: Harold Clifford, 83; Enid Darling, 81; Florence Bolton, 80; Donald Sharpe, 80; Wilbert Cooper, 79; Harry Lloyd, 77. Pass: Percy Myles, 56.
Senior Primer—Pass: Milo Payne, 72; Joe Watts, 71; Jean Hawthorne, 69; Roy Crowe, 66; Cressa Payne, 65.
Jr. Primer—Honors: Burrill Payne, 89; Percy Cooper, 84. Pass: Nora Lloyd, 67; Cecil Bolton, 64; Earle Digweed, 60; Jean Payne, 51. Failed: James Rose, 32. Absent: Archie Hawthorne.

SADIE E. YOUNG, teacher.

SOCIAL EVENING.

Concert Held Under Auspices of Apsley United Church.

APSLEY, Jan. 11. — (Examiner Correspondence)—The United Church at Apsley held a supper in the Town Hall on Christmas Day, followed by a concert and Christmas Tree in the Church, and which was thoroughly enjoyed by the audience. A little more than $40 was realized from the joint event. The program was in charge of Rev. W. H. Taylor, who acted as chairman. Recitations were given by Chesel McColl, Ruth Johnston, Margaret Taylor, Russell Earnshaw, Clifford McColl and Leslie McColl. Songs were given by the school children. Others numbers on the program included two dialogues, "The Christmas Eve Pilgrimage" and "The Servants Girl"; reading, Mrs. Taylor; carol by choir; dialogue "Harry's Pockets"; monologue, Chesel McColl; duet, Ruth and Wilbert Johnston; hymn by choir; song, Mrs. Coll and dialogue, "Christmas Plots."

Santa Claus distributed gifts from the tree at the close of the program.

Teco Prices Are Cash Prices

TECO STORE

Teco Prices Demonstrate Daily the Economy of Cash Buying and Cash Selling

Compare Our Values and Assortments

The Semi-Annual Spectacular Store-Wide Savings Event!

MID-WINTER CLEARANCE

A Great January Sale! Something Different Every Day! Be Here at 9 a.m. Sharp!

Saturday Features "Things to Wear" at Greatly Reduced Clearance Prices!

Purses for Evening and Street Wear

Evening Purses, in chick French designs. Some of steel-cut beads and some with embroidered designs. All pastel shades. Greatly reduced. Mid-Winter Clearance Sale ..... $1 to 2.95

Leather Purses, in all the wanted shades. Many are altogether new models. Reg. 3.95. Mid-Winter Clearance Sale 2.95

—Main Floor, Men's Shop

All Popular Songs - 6 for 25c

5c to $1 Section, Main Floor

Early Specials!

Two-Hour Selling of Fugi Silk

No Phone Orders—No C.O.D.'s

Just 2 hours' selling of this good quality, well woven Fuji Silk. All the popular shades to be found in this lot. Selling hours are from 10 to 11 a.m. and 2.30 to 3.30 p.m. Be sure to come early for this remarkable value. Mid-Winter Clearance Sale, yard 43c

—Second Floor, Teco Store

Children's Sweaters

A fine All-Wool Sweater is just the thing for these cold days. Made with the "Turtle" neck, and some with stripes of contrasting colors. Come in a good assortment of colors, including green, rose, blue, sand and red. Sizes 2 to 6. Regular 2.25. Mid-Winter Clearance Sale, each .. 1.49

Jumper Aprons 49c

Made from strong striped gingham. A feature of this Apron is the cross-over straps at neck. Neatly trimmed with rick-rack braid. Regular 65c each. Mid-Winter Clearance Sale, each 49c

—Second Floor, Teco Store

Hosiery Specials

Well-known lines at sensationally Low Clearance Prices

Bi-Tex Hosiery

The low price of this popular line of Hose will appeal to all. Comes in all the good shades: honey beige, nude, gunmetal, champagne and black. Sizes 8½ to 11. Regular $2 pair. Mid-Winter Clearance Sale, pair 1.59

Children's Wool Hose

Knit from good strong yarns in colors of brown marl, oxford grey and fawn. An outstanding value at this price. Regular 95c pair. Mid-Winter Clearance Sale, pair 69c

Silk and Wool Hose

Children's Silk and Wool Hose with extra reinforcement at toe and heel. Colors are almond, nude and Quaker. Sizes 6 to 9. Mid-Winter Clearance Sale, pair, 69c

—Main Floor, Teco Store

A Magnificent Clearance Event in Footwear! Come Early--Saturday!

Men's Goloshes

In one-buckle and two-buckle styles. Made from heavy quality Black Cashmerette and lined with Felt. Very warm. Sizes 6 to 11. Mid-Winter Clearance Sale, Pair .....
1-Buckle .. 1.98 2-Buckle .. 2.65

Men's Oxfords

Very smart and serviceable, in Blucher and Balmoral cut, with square or round toe. Sizes 6 to 11. Reg. 3.50 to 4.50. Mid Winter Clearance Sale 2.49

Hockey Boots

Boys' Black Hockey Boots. Very well made, with ankle supports. Neatly trimmed with brown leather. Sizes 1 to 5. Reg. 3.25. Mid-Winter Clearance Sale 2.65

Rubbers

In sizes to fit Youths, Boys, and Men. A good Rubber at a low price. Mid-Winter Clearance Sale.. 59c

Extraordinary! 50 Pairs of Women's Black Kid and Black Patent Shoes

In Tie and Strap styles. In the lot are both Cuban and high heels, sewn and Goodyear welted soles. Sizes 3 to 7. Regular $4 pair. Mid-Winter Clearance Sale, pair 2.95

Women's Black Patent Shoes

Made in the popular one-strap style, with cushion soles and low heels. Extra good value. Mid-Winter Clearance Sale 1.98

Slippers

Of Felt, in various styles and shades. All sizes. Regular up to 1.35. Mid-Winter Clearance Sale, Pair 75c

Shoes

Women's Black Patent and Black Kid Shoes, in one-strap and tie styles. All sizes. Cuban or high heels. Mid-Winter Clearance Sale, Pair 2.98

Overshoes

In shades of brown, black and grey. Made with 1 strap fastening and 2 domes. A good wearing Overshoe. Mid-Winter Clearance, pair 1.85

Children's Shoes

Children's Black Patent One-Strap Shoes, with sewn soles and neat trimming; rubber heels 1.79

Men! Come Saturday For These Clearance Specials! Buy and Save!

Men's Overcoats

Reg. 19.50, for

14.95

Just 10 only of these warm Winter Weight Overcoats. Some fashioned from blanket cloth and others from beaver cloth. Assorted shades; a few check patterns. Sizes in the lot are 35 to 42. As the quantity is limited you will need to shop early for this extra good value. Mid-Winter Clearance Sale, 14.95

Gloves

Youths' Mocha Gloves, warmly lined, grey only. Sizes 7 and 8. Extra good value. Mid-Winter Clearance Sale, pair, $1

9 o'Clock Specials

Work Sox

Sharp at 9 o'clock, these Men's Work Sox will go on sale. Made from strong wool and cotton yarns, these Sox will give very good service. Come in grey only, in all sizes. Mid-Winter Clearance Sale price ..... 5 pairs $1

Men's Suits $10

Men's Fine Navy Blue Cheviot Serge Suits, single breasted. Sizes 36 and 37 only. The quantity is limited, so be sure to come early for this extra good special. Mid-Winter Clearance Sale, $10

House Coats and Bathrobes, Half Price

To clear our entire stock of Men's House Coats and Bathrobes we are offering them at half their original price. Be sure to shop early for this remarkable value. All good popular styles and colors. Prices range from $6 to $20. Mid-Winter Clearance Sale, Half-Price

Men's Sox

An assortment of Men's Silk Hose, lined with cashmere for warmth, and Men's All-Wool Hose. In shades of brown, green, navy, grey; also fancy. Regular $1. Mid-Wnter Clearance Sale, pair 69c

A Notable Sale of Smart

Kimonas and Bathrobes

Priced Very Low. In Three Groups

Extra Special!

Figured Bathrobes of Beacon Cloth

And for utility and cozy warmth you will never err with one of these lovely Bathrobes. In ground colors of rose, blue, green, fawn, etc., with floral and conventional designs. Finished with silk cord and silk trimmings. Extra good value. Mid-Winter Clearance Sale, each 8.95

Girls' Kimonas Each 1.98

These Kimonas for girls are made from conventionally patterned Beacon cloth. Very warm and cosy. Trimmed with silk corded braid on collar, sleeve and pocket; also silk cord at waist. Sizes 8 to 14. Mid-Winter Clearance Sale price, each 1.98

—Third Floor, Teco Store

Bathrobes of Jersey Each 1.49

Lovely quality jersey eiderdown in smart shades of red, Copen., purple and Madeline blue. A good, warm, practical Robe for general wear. Medium size only. Mid-Winter Clearance Sale price 1.49

LOST AND FOUND—If by chance you lose any article, parcel or sum of money while visiting the Store, inquire at the Office on the Second Floor.

Come Early

TECO STORE

OPERATED BY T. EATON Co. Limited

Come Often

Teco Phone Service connects you with every department in each Store. Teco Store, phone 3000; Housefurnishing Bldg., phone 138.

Norham

NORHAM, Jan. 11.—(Examiner Correspondence)—Miss Ida Clare returned to Guelph on Saturday.

Miss Jean Diamond has completed her three-months' term as pupil dietitian in Oshawa Hospital and returned to her home on Saturday.

Mr. Lorne Evans went to Rochester on Friday to attend the funeral of his aunt, Mrs. Laver. He returned home on Monday.

Mr. Percy Newman returned to Toronto on Monday to resume his studies in McMaster University.

On account of the flu epidemic, all services were withdrawn at Norham on Sunday.

Scientists declare that the orange was formerly a berry and that it has been developing for over 7,000 years.

A Synthetic Lover

By WILL T. AMES.

Little Daisy Hemphill didn't "type" circus in the least. Nevertheless there was so very deep a strain of it in her blood that the night which witnessed the tragic derailment of the Hardenburg performers' train took away both her parents in one awful moment.

The All America show was already in winter quarters. Madame Felice Hebert, who had known "the Empillo boy, premier double bareback act," ever since Daisy was a child, and who had lived more than one winter in the sunny back room of their cottage in the All America's home town, threw up both arms and shrieked when Bob Sloan, boss of the paint shop, brought the terrible news into the wardrobe loft. Then she grabbed her hat, tore down two flights of steps, raced the entire 200 yards of trackage and exercise ground to the back gate, hailed a passing taxi and in six minutes was at Daisy's boarding house, holding the grief-shaken orphan in her arms.

When the first dreadful days were over and Daisy came to facing the future a kinless orphan, it was only her own inherent sense of justice that prevented the hard-working wardrobe woman from taking upon herself the place of both father and mother and maintaining Daisy through her final year of school.

"But I'm not going to do that," argued Daisy. "I'm not going to school. I'm going to work."

And to this arrangement Mme. Felice was eventually compelled to acquiesce. But she had her way about one thing. "If you're going to earn your own living, Daisy," she said, "you're coming into my loft with me. I simply won't have you knocking around any old place."

And that's how it came that Daisy Hempell came to be earning her living stitching vari-colored jewels in huge designs on mammoth elephant blankets of black velvet. And Daisy's job was a very much more responsible one than it sounds.

For, be it known that the bushels of gems employed by a big circus in belizening the trappings of its beasts are no ordinary fabrications of glass. If they were, a week of the wear and tear of the road would leave no single gleam in them. Instead they are truly synthetic jewels and cost a pack of money.

Now it happens that just at the time when Daisy became a seamstress to elephants, camels and Arab chargers, these highly essential gems had become very hard to get and extremely high in price. They cost thousands where formerly they had cost hundreds, but inasmuch as it was now assured that no other circus would be able to rival the magnificance of the All America's trappings next season—for Enoch Prout, the All America's purchasing agent, had cleaned out the market—it was regarded as excellent business.

Mme. Felice, as a department head, was a highly trusted and responsible executive, as well as an artist. All the store of cunningly fabricated jewels was left in her care, and was kept, along with a fortune in costly stuffs, in a great strong box in the loft.

Now there were a dozen girls at work in the wardrobe loft. But for eleven of the dozen Bob Sloan, the paint shop foreman, had no eyes at all. Bob, from the day of his first catching a glimpse of Daisy, adored her. He might have won her, but there came to the quarters just at that time a winsome youth named Joe Taggart. Joe had been candy butcher with a rival show.

And he hadn't been in evidence a week before he had discovered Daisy and laid seige to her.

But there was one thing about Joe Taggart that often sent Daisy's thoughts flying to steady old Bob. It was when, now and then, she caught Joe looking at her out of the corners of his eyes. Bob had never done that. And it made Daisy uneasy.

Then came the night. They had been to the movies. Joe had pretended to be going to kiss her and had pulled a handkerchief from his overcoat pocket to wipe his lips in mock preparation. All play, for Daisy never let Joe kiss her. You know. But when he had gone Daisy found, on the floor of the hallway, a letter without an envelope. Words in it caught her eye and she read it. This is what she read:

"Joe—for the love of Mike, how much longer is it going to take you to pull that trick? You say the girl's a simp? Well, get busy with her and cop the goods. Mac's frothing at the mouth because his tinsel room is held up waiting for them sparks. You'll be losing the thousand and your pickings with this show if you don't get a wriggle on you. Get going.

BLANEY."

"I brought it to you, Bob," said Daisy to Sloan the first thing next morning, "because I thought somebody ought to know."

"I'm glad you did," said Bob soberly. "Felice would have made an awful noise. And we must keep this quiet for your sake. I'm sorry, little girl! You liked him a lot, didn't you? It's too bad to have him turn out to be here just to steal a lot of wardrobe jewels for McGuire. I'll take this to the boss, and I'm sure he'll just shoo him away quietly."

Daisy looked up into the kind, deeply concerned eyes of the man for a long moment. "Bob," she asked irrelevantly, "you're eleven years older than I am, aren't you? If you were eleven hundred, do you suppose you'd know anything?" Then she turned and walked back to the wardrobe stairs, and Bob, wondering, couldn't see her smile but followed her.

(Copyright, 1929, McClure Syndicate.)

School Report

S. S. No. 10. Smith

Sr. IV—Adam Harris 79, Sherman Pearson 67.

Jr. IV—Mildred Northey 76, Rollie Graham 64.

Jr. III—Bernard Sage 74, Neil Blewett 72, Fern Graham 67.

Sr. II—Victor Graham (absent for examinations).

Jr. II—Stewart Graham 78, Irvin Harrison 74.

Jr. I—Viva Harris 85.

Sr. Pr.—George Sage.

Jr. Pr.—Jean Northey, Audrey Sage, Elton Northey.

A. Franks, teacher.

The rainfall of 1927 was 124 per cent of normal and was exceeded by only eight other years during the past two centuries.

DAILY READING

A FEW MINUTES A DAY WITH THE BEST OF THE WORLD'S AUTHORS CONDUCTED BY THE NEIGHBORS AND MARION

JANUARY 11, 1929

Michael Drayton's poem tells about the Battle of Agincourt, fought December 22. Drayton was born in Warwickshire about 1563 and died in 1631, being buried in Westminster Abbey.—M.

THE BATTLE OF AGINCOURT

Fair stood the wind for France,
When we our sails advance,
Nor now to prove our chance,
Longer will tarry;
But putting to the main,
At Kaux, the mouth of Seine,
With all his martial train,
Landed King Harry.

And taking many a fort,
Furnished in warlike sort,
Marcheth towards Agincourt,
In happy hour;
Skirmishing day by day
With those that stopped his way,
Where the French General lay,
With all his power.

Which in his height of pride,
King Henry to deride,
His ransom to provide
To the King sending.
Which he neglects the while,
As from a nation vile,
Yet with an angry smile,
Their fall portending.

And turning to his men,
Quoth our brave Henry then,
"Though they to one be ten,
Be not amazed.
Yet have we well begun,
Battles so bravely won
Have ever to the Sun
By fame been raised.

"And for myself," quoth he,
"This my full rest shall be,
England ne'er mourn for me,
Nor more esteem me!
Victor I will remain,
Or on this earth lie slain,
Never shall she sustain
loss to redeem me.

"Poictiers and Cressy tell,
When most their pride did swell,
Under our swords they fell;
No less our skill is,
Than when our grandsire great,
Claiming the regal seat,
By many a warlike feat
Lopped the French Lilies.

The Duke of York so dread,
The eager vaward led;
With the main Henry sped,
Among his henchmen.
Excester had the rear,
A braver man not there,
O Lord, how hot, they were
On the false Frenchmen!

They now to fight are gone,
Armor on armor shone;
Drum now to drum did groan,
To hear was wonder;
That with the cries they make
The very earth did shake,
Trumpet to trumpet spake
Thunder to thunder.

Well it thine age became,
O noble Erpingham,
Which didst the signal aim
To our hid forces;
When from the meadow by,
Like a storm suddenly,
The English archery
Stuck the French horses.

With Spanish yew so strong,
Arrows a cloth yard long,
That like to serpents stung,
Piercing the weather;
None from his fellow starts,
But playing manly parts,
And like true English hearts,
Stuck close together.

When down their bows they threw,
And forth their bilbows drew,
And on the French they flew,
Not one was tardy;
Arms were from shoulders sent,
Scalps to the teeth were rent,
Down the French peasants went—
Our men were hardy.

This while our noble King,
His broadsword brandishing,
Down the French host did ding
As to o'erwhelm it;
And many a deep wound lent,
His arms with blood besprent,
And many a cruel dent
Bruised his helmet.

Glo'ster, that Duke so good,
Next of the royal blood,
For famous England stood,
With his brave brother;
Clarence, in steel so bright,
Though but a maiden knight,
Yet in that furious fight
Scarce such another.

Warwick in blood did wade,
Oxford the foe invade,
And cruel slaughter made,
Still as they ran up;
Suffolk his ax did ply,
Beaumont and Willoughby
Bare them right doughtily,
Ferrers and Fanhope.

Upon St. Crispin's day
Fought was this noble fray,
Which Fame did not delay,
To England to carry;
O, when shall Englishmen
With such acts fill a pen,
Or England breed again
Such a King Harry.

Every tiny leaf is a storehouse of flavour

"SALADA" TEA

ORANGE PEKOE BLEND

'Fresh from the gardens'

PLAYS PRESENTED IN WARSAW HALL

Wholesome Comedies and Dramas Given By Young-Adams Company.

WARSAW, Jan. 11.—(Examiner Correspondence).—The Marks-Young troupe put on plays in Warsaw Town Hall three evening last week and on Monday and Tuesday of this week. The plays were wholesome and clean, amusing and generally with a lesson. Among them were "Ten Nights In a Bar Room", "Gossip" and "Spooks". Three times they gave a second show in the one evening for which a charge of twenty-five cents was made. Rarely did any one go out after the first show. On Tuesday afternoon the school children were given a show after o'clock, "Maggie and Jiggs" for fifteen cents, each child received a candy.

Personals.

Mrs. Taylor, formerly Miss Laura Edwards, of Medicine Hat, is visiting her sister, Mrs. George Garbutt.

Mr. Gordon Crowe received a painful injury to his ear a few days ago when a twig sprung back into it, and piercing the drum. It is not yet known just how the injury will heal.

MARION'S MAIL

Address correspondence to Marion, at The Examiner Office.

"Dear Marion:

This is my first letter to your page, but I enjoy reading the letters from the neighbors. Some particularly are full of good thoughts and suggestions.

The Christmas Number was a credit to the homemakers of Peterborough District. I agree with those who think such correspondence such as that of Thinker (number one and number two) should be cut out to leave space for better things.

I am sending a recipe for Handy Buns.

MANVERITE."

Thanks for your encouraging letter, "Manverite," and for your private note. I ascertained that five columns of news from your district were published in November and over three in December. The matter is being taken up by the Editor.

Thank you for the recipe, "Manverite."

* * *

"Dear Marion:

I am very fond of reading your page. This is my first letter, very sorry I hadn't written before. I have found many healthbut recipes in your page. Would you please send me the recipe for potato cake.

Burleigh Falls. VONNY."

Thank you very much for your letter and recipe "Vonny." I am glad that you find our pages helpful.

Marion

How do YOU tell the difference?

Solid silver and silver plate may look very much alike. Pure soap and impure soap may also look very much alike.

Yet it's easy to tell the difference if you look for the "sterling" mark on silver and the "purity" mark on soap. But this "purity" mark is not on every soap. Sunlight is the only soap which is so carefully made from highest grade ingredients that it is stamped: *"Guaranteed pure and to contain no injurious chemicals."*

Being all pure soap, Sunlight dissolves readily. It forms plenty of suds so quickly . . . lasting suds which cleanse most economically. They wash *more* clothes beautifully clean without harm to fabric or colours . . . and Sunlight's pure, gentle suds never could roughen or hurt your hands.

To the women who have once used Sunlight, other soaps are never really satisfactory. Look for the $5,000 Sunlight Guarantee of Purity on every carton. It means real economy—longer life to your clothes—protection to your hands.

LEVER BROTHERS LIMITED, TORONTO

Accounts of J. C. Turnbull, Ltd., are to be paid at this Store.

The H.E. Hodgens Co.

245 George St. Next C.P.R. Office Phone 2001

100 Ladies' Vests, Bloomers and Combinations

Fine Qualities, Winter Weights. Regular $1.95 to $2.25. A Saturday Clean-Up Bargain. Each .....

$1.59

This is the clean up of our better Winter Underwear. All fine quality garments; high grade each of them. Such famous makes as Moodies and Stansfields. All wool, silk and wool, or wool with finest cotton interwoven. Vests, Combinations and Bloomers. Sizes to 42. Regular and standard prices are $1.95 to $2.25. Saturday; any garment .....

$1.59

Liners or Wool Underhose. Pair, 55c

Pure wool cashmere, very fine quality, soft finish. Most comfortable for wearing under silk hose. Substandards of regular 75c line. Look as well and wear as well as firsts. Sizes to 10. Saturday, the pair .....

55c

100 Pair Ladies' Fine Cashmere Hose, at 79c

These are substandards of a regular $1.25 line. You will not find a thing that will interfere with appearance or wear. Made by the famous Penman Mills. A good range of colors and sizes to 10. Saturday these $1.25 Hose at, per pair .....

79c

Smart Hats at $1.00

Choose from 25 or 30 of them Saturday. Felts or velvets. No matter what the price take any of these Saturday for, only .....

$1.00

Knit Gloves, 85c

Warm, comfortable, good appearing Gloves they are. Knitted from fine imported yarns. Fit well and snug. Camel, sand or grey shades. The pair .....

85c

Saturday Specials

CASTILE SOAP 2 LARGE BARS 25c 15-OZ. SIZE

MANYFLOWERS TOILET SOAP 5 CAKES 25c

MANYFLOWERS SHAVING CREAM 19c TUBE

LINEN DISH TOWELS 10c each 16½" x 27½"

ANY LADIES' OR CHILDREN'S HAT in the Store.. 25c

Ladies' FULL-FASHIONED SILK & WOOL HOSE MADE BY PENMAN'S $1.00 Pair Eight Distinctive Colors All Guaranteed First Quality

FLANNELETTE BLANKETS 95c Each $1.89 PAIR Double Bed Size—White or Grey

RADIO TUBES STANDARD TYPE FOR WET OR DRY BATTERIES, POWER TUBES FOR DRY BATTERIES $1. ea.

SALE OF CUPS AND SAUCERS

ODD WHITE CUPS 5 FOR 25c

WHITE CUPS AND SAUCERS 3 SETS 25c

ODD Clover-Leaf CUPS 4 FOR 25c

Clover-Leaf CUPS AND SAUCERS 10c SET

Metropolitan Stores, Limited

Peterboro's Shopping Centre

371-373 GEORGE STREET

Neighborly Notes

Please phone items to 1660 or 1661.

Invitations are out for the annual At Home of the Belmont Club, to be held Friday, January 18. Patronesses are Mrs. R. S. Hall, Mrs. G. Raymore Scott, Mrs. Roland Denne, Mrs. C. G. Graham, Mrs. J. J. Craig, Mrs. C. S. Browne, Mrs. A. S. Couper, Mrs. R. F. Sedgwick. Music will be supplied by Burton Till and his Orchestra.

• • •

A pleasing feature of the annual meeting and banquet of the choir of St. John's Church, which was held last night in the parish house, was the presentation to two senior members of the choir, Mr. H. W. Morphet, who has been a member for the past forty years, was presented with a portrait of himself and his grandson, Tom Hooper and Mrs. A. L. Amys, another senior member, who was on the same occasion celebrating a birthday anniversary, was given two books of silverware containing a dozen silver salad forks. Both presentations were suitably acknowledged by the recipients. The presentation to Mr. Morphet was made by Mr. W. J. Kent, People's Warden of St. John's Church, and the gift to Mrs. Amys was presented by Mr. A. Stevenson, Vicar's Warden. Last evening, also, good conduct prizes were presented by the organist and choir leader, Mr. F. G. Mann, A. Mus., to boy choristers Roy Pitchford and Everett Gibbs.

• • •

Friends of Mrs. M. L. McCarthy, Park street, will regret to learn that she is ill at her home.

• • •

Mr. and Mrs. Hugh Niven of Toronto were in the city last evening for the dinner-dance given by the management of the Canadian Nashua Paper Company to the employees and their friends. Mr. Niven is the Toronto representative of the company.

• • •

The first meeting of the "Causerie Francaise" (French Conversation Class) was held yesterday afternoon in the Conservatory of Music, with a good attendance of the members. Mrs. W. Blackwell, president of the Women's Art Association, of which the Class is a branch, superintends its activities, which consist of the reading and discussion of French literature.

• • •

Friends of Mr. A. W. Turner will regret to learn that he is seriously ill with influenza in Nicholls Hospital having returned hurriedly last night from Montreal, where he was on a business trip.

• • •

Mr. and Mrs. Kerr, the former being Montreal representative for the Canadian Nashua Paper Company, were in the city last evening, attending the dinner-dance of the company, held in the Downyflake.

• • •

Friends of Mr. Walter Peters ("W.P.") of The Examiner staff, will be sorry to learn that he is ill with influenza at his home on Reid street.

• • •

Mrs. W. T. Wilson of 540 Downie street has returned from Toronto, where she attended the funeral of her cousin, the late Mrs. Theodore Aisthorpe.

• • •

Friends of Mr. A. J. Reynolds, manager of the local branch of the Bank of Commerce, will be sorry to know that he is ill with influenza, at his home on Gilmour street.

• • •

Winners of prizes at a very successful Carnival held last evening at the skating rink of the Sacred Heart parish, were the Misses Clara McPherson and Myrtle Gilman (first and second prizes for ladies' costumes), Miss Mary Gregson (girls), Gerard LaPlante (boys) and Miss Della Corbin (lucky number event). Judges were Messrs. A. Moffatt, J. McCarney and Aleric Letellier.

• • •

The many friends of Mr. James Eggleton of 304 Brock street will regret to learn of his illness in St. Joseph's Hospital.

• • •

The friends of Miss Bessie Chandler will be sorry to hear of her serious illness with influenza at her home at 567 Reid street.

• • •

Mr. Walter Briegel, Montreal West, son of Mr. and Mrs. Fred Briegel, Gilmour Street, who has been Principal of a very large school in Montreal, has just received notice of his appointment as Principal of a much larger school in the same city. Under his direction are fifty-two teachers and more than 1500 scholars. On leaving the school where he had been principal for several years, Mr. Briegel was presented with a completely fitted club bag. Mr. Briegel is receiving the congratulations of his Peterborough friends on his new appointment.

• • •

A spirit of camaraderie, jollity and good fellowship animated the gathering which took place in the Downyflake, last evening, when the management of the Canadian Nasha Paper Company entertained the employees and their friends at a dinner and dance. The staff, which comprises about seventy men and women, and their guests, made a total of nearly one hundred and fifty who sat down to a splendid repast, served in fine style by the Downyflake proprietors, at tables placed lengthwise down the long upper room. The head table, where J. R. Marshall, general manager of the company, occupied the chair, and where Mayor and Mrs. Denne were guests of honor, was arranged with vases of daffodils and the long room was bright with softly-shaded lights and overhead streamers of varicolored paper.

Music during the dinner hour and for the dance which followed it was provided by Stewart Widdess' Silver Slipper Orchestra and gaily tinted paper hats distributed as favors added to the bright note of colour which dominated the entertainment, which was a real "Get Together" party without any stiffness or formality and demonstrated to a high degree the fine spirit of friendship and co-operation which apparently animates the relations between employer and employed in this organization.

A charming interlude in the dinner program was the singing of Mrs. George A. Richmond, wife of the mill superintendent, whose clear, sweet soprano was heard to fine advantage in two pretty songs, "Roses of Pacardy" and "The Mystery of Life." Accompaniments were played by Miss Ethel Deyell.

A program of toasts included "The King," proposed by Mr. J. R. Marshall "Our City," proposed by Mr. V. Hamilton and responded to by Mayor Denne; "Our Employees," proposed by Mr. Ray Harding, mill manager, and responded to by Mr. James Mabee; "The Company," proposed by Mr. Jack Cunningham, and responded to by Mr. J. R. Marshall, and "The Ladies," proposed by Mr. A. Costello, sales promotion manager, and responded to by Miss Lillian Hall, chief accountant. The sincere good will which makes for a spirit of real co-operation was manifested in all the brief speeches of the evening. Mr. Marshall spoke of the loyalty and energy which characterized the work of the employees and the manner in which they had assisted the company in reaching its present high-water mark of prosperity and success, while Miss Hall voiced the united appreciation of the staff in referring to the consideration and kindness shown them at all times by Mr. Marshall and his lieutenants.

TIME TO SEE BETTER.

The coming of the New Year brings the essentials of life to our attention.

Time to think of our Eyes, that, perhaps, have been overworked lately. Good eyes are essential for our New Year duties.

M. H. Lacey

Optometrist
410 GEORGE ST. (Opp. Examiner)
'Phone 1160 — 1684J for Evening Appointment.

m.w.f.tf 626

Ladies' **Underwear Special**

Silk Mixture

Vests and Bloomers

49c

JEAN RIDDICK SHOP

Silk Hosiery and Lingerie.
412 GEORGE STREET

The Whatnot

A Column for Little Bits of Everything of Interest to Women Readers

Conducted by Marion (Copyright)

I have been thinking, neighbors, of what your letters mean to me, new friendships, neighborliness, new ideas, and just plain pleasure. I haven't written poetry since I was in my 'teens, but just thinking about all the good things that have come to me in letters is enough to make me wish to break into verse.

• • • • • •

Probably nothing I could write would be half so suitable as Riley's introduction to his "Songs of Friendship":

O friends of mine, whose kindly words come to me
Voiced only in lost lisps of ink and pen,
If I had power to tell the good you do me,
And how the blood you warm goes laughing through me,
My tongue would babble baby-talk again.

And I would toddle round the world to meet you—
Fall at your feet, and clamber to your knees.
And with glad, happy hands would reach and greet you,
And twine my arms about you, and entreat you
For leave to weave a thousand rhymes like these:

A thousand rhymes enwrought of nought but presses
Of cherry-lip and apple-cheek and chin,
And pats of honeyed palms, and rare caresses,
And all the sweets of which as Fancy guesses
She folds away her wings and swoons therein.

• • • • • •

And I am only one neighbor—when you think that every letter you write to our page goes to ten thousand neighbors, doesn't it give you a little thrill? Think how far your hints and kind words go!

• • • • • •

That is why I think these pages are so much worth while. Every neighbor has an opportunity to enjoy so much and to give so much.

• • • • • •

I am looking forward to receiving many more letters this year. I like to have the opportunity to reply personally to many letters, but I can't do this when neighbors forget to write the name and address on their letters.

• • • • • •

Some neighbors apologize for writing long letters, but I thoroughly enjoy them. Reading a nice long letter, gossipy about the writer and her family, and writing the answer is just as enjoyable as an evening's conversation.

• • • • • •

So don't be afraid, neighbors. You can't bore me, but you can disappoint me awfully by not writing.

• • • • • •

And don't forget the competition on "My New Year Resolution," which closes to-morrow night. There are already many entries in, but I don't want yours to be missed.

• • • • • •

Even if you have no expectations of winning one of the three prizes, write your resolution anyhow for the help or pleasure of your neighbors.

• • • • • •

I guess it will be up to me to judge the competition, since the vote is six to one against having the judging done by the neighbors.

• • • • • •

Unless there's a flood of votes for the neighbors to judge between now and to-morrow night, I'll get right to work and announce the winners just as soon as I can.

• • • • • •

With oranges getting cheaper, it will soon be time to put up orange marmalade, and I think it would be nice to have several of the neighbors' recipes.

• • • • • •

On a trip to England some years ago I got to like Marmalade, and I enjoy it with toast. Here, just to start you off, is a recipe contributed by Mrs. H. C. Huffman to the Trinity Church W. A. Book of Tested Recipes: Grapefruit and orange marmalade: Two grapefruit, 2 oranges, 2 lemons. Slice and add 7 pints of water, let stand 24 hours, then boil 1½ hours. Pour 1 pint of water over seeds in a separate dish and boil about 5 or 10 minutes. Let all stand for another 24 hours. Add water off seeds; a cup of sugar to a cup of pulp, and boil about 1½ hours, or until it jells.

• • • • • •

Another thing, neighbors, wouldn't it be nice if those who use the recipes suggested on our pages were to drop a little line telling us their success. I'm sure it would be appreciated by the neighbors who give the recipes.

• • • • • •

Do you play bridge? You should, because bridge brings out qualities that would otherwise be dormant. I saw a quiet little mouse of a man at a bridge the other night talking a streak.

• • • • • •

And bridge develops self-confidence. The fact that this confidence is generally unwarranted does not matter.

• • • • • •

It develops resourcefulness and facility of facial expression. A good bridge player is one who can make mistakes look as though they were made with a purpose.

• • • • • •

When the player is low in trumps, and a careless opponent leads off trumps, the good player will indulge in a half-suppressed smile as though the opposition had fallen into a deep laid plot, and he really WANTED trumps led.

• • • • • •

At a party a few evenings ago we were wondering why, in such good company as usually indulges in bridge, it should be considered necessary to cut the cards. Maybe someone will tell.

• • • • • •

I like bridge, really, because it is good relaxation in pleasant company. I don't mind admitting I'm a clever player . . . . but I never seem to get the good cards others do! As a result of this ill-fortune, it's a lucky night when I crawl up out of what these baseball fans would call "the cellar."

• • • • • •

But I keep on making partners miserable, and hoping that some day I may be dealt four aces, four kings, four queens and a jack. Then I would have a hand worthy my genius, and I could show just what possibilities I have.

• • • • • •

And, talking about bridge, how about your New Year resolution?

THANKS IS GIVEN TO ALL WHO HELPED

Sisters of St. Joseph Wish to Thank All Who Made Old People Happy.

The Sisters of St. Joseph's House of Providence wish to thank in a very special way all who helped in making Christmas and New Year's a festive season for the old people under their care.

The Kiwanis Club, in particular, deserves special mention, having sent a beautiful greeting card to each person in the house. They also sent a crate of oranges. Several members, a few days after Christmas, entertained the Sisters and residents of the House, with a choice program of vocal and instrumental music which was much appreciated and enjoyed by all.

The Junior Choir of Immaculate Conception Church sang during the midnight Mass, and afterwards; their perfectly trained voices adding charm to the familiar Christmas hymns and carols. Little Gertrude McDonald accompanied the organ and choir, in a very effective manner, on the violin.

The following is a list of donations received:

A Friend, $20; Very Rev. Dean O'Sullivan, $10; Rev. Father M. McGuire, Douro, $10; Dr. A. A. McKenty, $10; Mr. Thomas Brennan, $25; Rev. Father G. Maher, $5; Miss M. Hurley, $5; Mr. John Grady, $10; Mrs. R. Sheehy, $3; Mount St. Joseph, a crate of grapefruit; Mr. Timothy Crowley, six Christmas trees; Mr. R. H. Hunter, a Christmas Cake; Rev. Father Costello, a large box of chocolates; Mr. Thomas Heffernan, one bag each of potatoes, carrots and beets; Mr. J. P. McCarthy, a bag of flour; Mrs. McCarthy, a goose; Hon. G. N. Gordon, a turkey; Mr. Thomas Brennan, 2 geese; Mr. D. M. Minicola, holly; Mr. G. Merry, Kirkfield), 2 turkeys; Mr. J. T. O'Connell, a quarter of pork; Mrs. Butler, fruit cake; Mrs. P. Sullivan, a goose; Mrs. Fred Hurley, a bag of potatoes; Mrs. Charleton, Lakefield, a Christmas story-cake; Mr. William Devlin, chickens and 3 bags turnips; Miss Margaret Fitzgerald, Christmas cake; Mrs. A. J. Brennan, Elm street, a goose; Mr. James Lynch, several boxes of choice chocolates; Mr. Thomas Anthony, box of apples; Mr. Joseph Longo, candy and apples; Fitzpatrick and Geraghty, a bushel of nuts; Mr. M. J. Carroll, a goose; Mr. D. Hayes, vegetables; Mr. M. H. Halpin, tobacco; Mrs. Curtin, fruit cake, doughnuts and cookies; Mrs. McAuliffe, fruit cake; Mr. L. Potvin, currant bread, fruit cake, muffins and candy; Mr. Robert Fair, a box of chocolates.

—Sisters of St. Joseph, per S.M.C.

WOMAN HEADS BOARD.

KINGSTON, Ont., Jan. 11.— Mrs. Sarah E. Revelle was elected chairman of the Board of Education at the inaugural meeting of that body here yesterday. She is the second woman to become chairman. Mrs. Etta Newlands was chairman in 1927.

VIVID TOUCH

A black velvet gown has a rounding decolletage. At the center front three glowing red velvet carnations add their color.

Household Help Free Service

Marion, c/o Examiner, Peterborough.

Please send me the helps which I have checked below. I enclose a two-cent stamp to cover postage.

Name .....

Address .....

.....

Check here the helps you desire:

Wool and velvet trimming [ ] New corduroy beret [ ]

Baby Bunting bag [ ] New crush collar [ ]

THIS SERVICE IS FREE—AND BY RETURN MAIL.

SEE OUR WINDOWS

WM. LECH & SONS LIMITED

ESTABLISHED 1861

Our Mid-Winter FUR SALE

You Save Money By Buying Now

The reason for our sale is to secure ample funds to buy raw skins for next season's requirements, so that we can keep our factory going. During this sale Wm. Lech & Sons, Ltd., established quality Fur Coats are being offered at real savings.

All Our Fur Coats are Made in Our Factory and are Guaranteed

THESE EXTRA SPECIAL PRICES GOOD UNTIL JANUARY 26 ONLY.

HUDSON SEAL COATS

Made of the finest quality Rice Lake pelts; trimmings of self and Alaska Sable Selected linings. These coats are the finest that can be bought anywhere at any price. Clearing Sale price .. **$295.00**

MUSKRAT COATS

A really choice selection of Coats, beautifully made, with fancy linings and guaranteed workmanship. Clearing Sale price **$165.00**

HUDSON SEAL COATS

These Coats are made of good quality skins; trimmings of self and Alaska Sable. Fancy linings. These coats are a real buy at the price. Clearing Sale price **$250.00**

PERSIAN LAMB COATS

Choice models, with Alaska sable trimmings; linings of selected materials. These coats cannot be duplicated at these prices. Regularly priced up to $400.00. Clearing Sale price **$275.00**

PERSIAN LAMB COATS

A fine assortment of Coats. Alaska Sable trimmings, nicely lined. A real buy. Clearing Sale price **$235.00**

BEAVERINE and FRENCH SEAL COATS

We have marked these Coats at special prices to clear. See these before you buy.

These prices are for all Coats up to 42 size. For oversize coats a slight extra charge.

THESE PRICES FOR CASH ONLY.

"It Pays to Trade Where You Trade in Safety"

WM. LECH & SONS LIMITED

Manufacturing Furriers in Peterborough for Over 68 Years.

Phone 94

413 GEORGE ST.

Americans Blank Maple Leafs 2-0 — Bruins Win at Montreal

COUGARS PLAY OFFENSIVE HOCKEY TO DEFEAT PIRATES

Pittsburgh Sextette Goes Down To 4-1 Defeat in Hard Fought Battle.

CANADIENS LOSE 4-2.

Americans Retain Leadership of Canadian Division By 2-0 Win.

DETROIT, Mich., Jan. 11. —(Canadian Press). — The Detroit Cougars loosed a skating offensive against the Pittsburg Pirates in a National Hockey League game here last night, that resulted in a four to one defeat for the Pittsburg team.

Despite the heavy Detroit score, the game was hard fought and at one time the entire Pittsburg sextette faced two Cougar defence men and a goalie, penalties having accounted for three men in the box.

Bruins at Montreal.

MONTREAL, Que., Jan. 11. —(Canadian Press). — The Boston Bruins won their second victory on Montreal ice, defeating Canadiens 4 to 2 here last night. To win the game—a fast, open encounter—the visitors had to overcome a two-goal lead the Canucks obtained less than two minutes after the start of the first period. The ultimate winners trailed by one goal at the end of the initial session, tied it up in the second, and they won out in the third with two goals.

Americans Retain Lead.

NEW YORK, N. Y., Jan. 11. — The New York Americans held their place at the top of the Canadian section of the National League by turning back the Toronto Maple Leafs, 2 to 0 in a slow game last night.

Injury to goalie Chabot near the end of the first period cost Toronto its chance of victory.

Senators Defeated.

OTTAWA, Ont., Jan. 11. — In an old-fashioned scoring feast last night, New York Rangers, leaders of the American section of the National Hockey League, hung the worst defeat of the season on the tail-ending Ottawa Senators.

By the healthy total of nine goals to three. It was one of the worst defeats an Ottawa team has suffered in years.

Battle To Tie.

CHICAGO, Ills., Jan. 11. —(Canadian Press) — The light-weight Chicago Black Hawks went at top speed last night to gain a 1-1 tie with the hard-checking Montreal Maroons in a National League fixture at the Coliseum.

Hockey Scores

Hockey last night resulted as follows:

National League.
Americans 2, Maple Leafs 0.
Rangers 9, Ottawa 3.
Boston 4, Canadiens 2.
Detroit 4, Pittsburgh 1.
Montreal 1, Chicago 1.

Canadian League.
Buffalo 7, Kitchener 1.

Intermediate O.H.A.
Southampton 2, Paisley 1.
Newmarket 7, Richmond Hill 1.
Gravenhurst 1, Orillia 0.
Walkerton 4, Palmerston 3.
10 minutes overtime.

Junior O.H.A.
Brockville 5, Kingston 4.
Victorias 7, Newmarket 0.
Orangeville 3, Fergus 5.
Niagara Falls 6, Hamilton Vics 3.
Grimsby 6, Dunnville 2.
Galt 5, Guelph 2.
Collingwood 6, Meaford 2.
Seaforth 8, Stratford A. 5.

Junior N.O.H.A.
Cobalt 4, Haileybury 1.

HARRY DENIKE HEADS LISTS

Campbellford Curlers Decide To Hold Another Bonspiel Next Week.

PRIZES FOR SERIES.

CAMPBELLFORD, Jan. 11 (Examiner Staff Correspondence). — Last night saw the end of the local bonspiel, which marked the official opening of the curling season here. So much interest was taken in this first event of the season that it has been decided to hold a similar event next week. This time there will not only be a primary series but also a consolation series, with prizes for winners of both. The draw will take place at 7.15 to-night in the members' room of the rink. Since the beginning of the first series, another rink has been added to the membership, which may necessitate several changes in the personnel of the rinks already formed.

To Harry Denike goes the honor of topping the list in the first series of the season. Beginning on Monday night, he won consistently, ending by winning a double header last night at the finish of the bonspiel. Denike began his winning streak by defeating D. E. Tait, nine to eight. The next night James Gay went down to defeat before him by the score of ten to two. With these two victories behind him, Denike went into the semi-finals last night against J. P. Archer, and won ten to nine. Good fortune was on Denike's side. At the last end a slight miscalculation on the part of Archer when playing his last stone knocked one of Denike's stones in for a counter and won the game. Only for this, the score would have been tied and an extra end played to decide the winner.

This piece of good fortune gave Denike the privilege of meeting John Gay, who had defeated Marshall West ten to three. Eight ends decided the victory in favor of Denike with a score of seven to four.

John Gay went up to the semi-finals by way of a bye in the first round, defeating F. C. Bonnycastle in the second round, Marshall West in the third. The winning rink was: H. J. Adams, C. P. Shepherd, Joseph Poulton and Harry Denike, skip. The runners-up were Rev. W. J. Mark, George Innes, R. J. Allan and John Gay, skip.

O.H.A. BULLETIN.

Listowel and Palmerston juniors have agreed on home referees for their four-game series, Cully Rocher officating at Listowel and W. R. Johnston at Palmerston.

Cully Rocher will handle the Elora at Fergus intermediate game to-night, and Reg. Reid, of Stratford, instead of Russel Sandercock, of Paris, will referee the London at Ingersoll junior fixture.

Lou Marsh has been selected to officiate in the important Big Four game between Varsity and Toronto Canoe Club at the Arena Gardens to-night, replacing Ross Taylor.

Other changes in referees for to-night are as follows:—

Bowmanville at Oshawa (at Whitby)—Jack Carmichael, Toronto.

Clinton at New Hamburgh—George Karges, Kitchener.

Markham at Aurora—Dalt Lowry, Toronto.

Amateur cards will be returned to the clubs next week.

Referees for Saturday's games follow:

Intermediate Series
Stratford at Kitchener—A. R. Oliver, Galt.

Junior Series
Trenton at Royal Military College—Harry Batstone, Kingston.

Connie Mack of the Athletics has sent Ike Powers, young right-handed pitcher, to the Portland Club of the Pacific Coast League.

REST and play in sun-kissed California this winter. Secure the utmost enjoyment from your trip, travel ONE WAY at least through the Canadian Rockies—add to the pleasures of your trip by including stop-overs in the beautiful Coast Cities of Vancouver and Victoria

Canadian Pacific affords choice of a wide variety of routes, let us arrange your itinerary.

JAMES SINNER,
C.P.A. Peterborough, Ont.
343 George Street. Phone 18

Travel CANADIAN PACIFIC

NIAGARA JUNIORS DEFEAT HAMILTON

Cataracts O.H.A. Team Plays Championship Hockey To Win 8-3 Victory.

GRIMSBY, Jan. 11.—Gene Fraser's Niagara Falls team disposed of Hamilton in an impressive manner here last night, winning the Junior O.H.A. fixture by an 8 to 3 score. The Cataracts displayed championship power with the Heximer boys on the front line, turning in smart efforts while the defence was as solid as a rock. The Frasermen were better in the first and second periods, when they collected six goals and held Hamilton scoreless, but in the final frame they forgot their good hockey to take part in rough play and were outscored 3 to 2. Among the many penalties during the game was Rees, the Niagara net minder, who was sentenced to a two-minute term for clashing.

Teams:

Niagara Falls—Goal, Rees; defence, Shannon and Franks; centre, S. Heximer; wings, Obbs, Heximer and Moreau; subs., Delaney and Kaminsky.

Hamilton—Goal, Haslem; defence, Dunkley and Howard; centre, Conick; wings, Gillingham and Letzer; subs., Evans and Smiley.

O.H.A. SCHEDULE.

Saturday, January 12.
Intermediate Series
Stratford at Kitchener.
Junior Series
Trenton at R.M.C.

Our Boarding House - - - - - - - - - - *By Ahern*

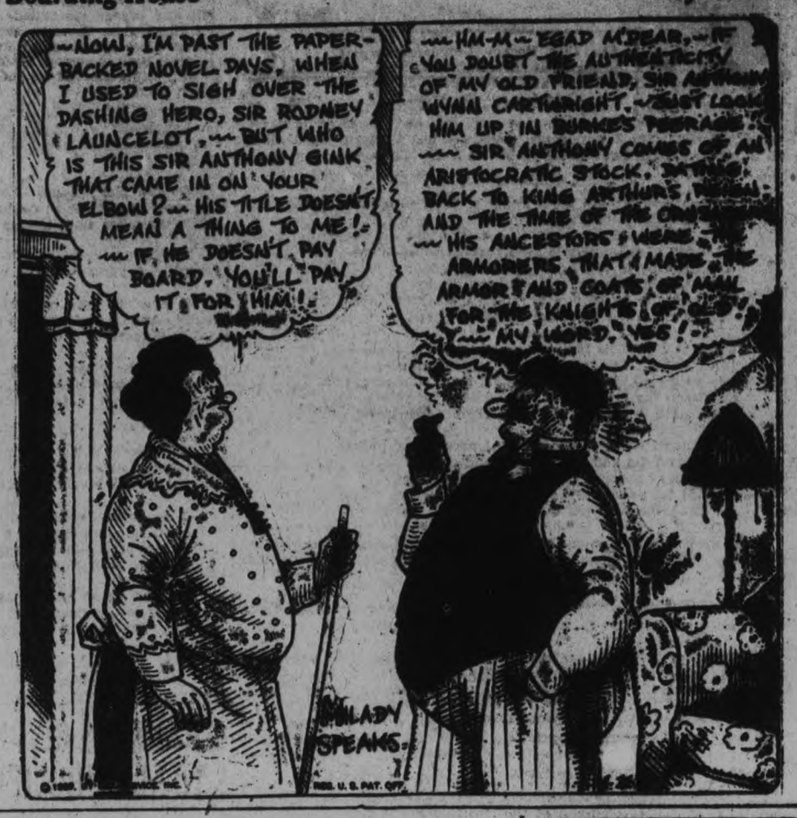

FAMOUS HOCKEY GAMES OF PETERBOROUGH TEAMS

By F.D.C.

One of the most exciting battles fought by the Peterborough intermediates in 1912 was the spectacular game in Lindsay, a train load of Peterborough fans getting a real kick out of seeing the Petes beat their old rivals 6 to 4, in a game that fairly sizzled from start to finish.

The Lindsay team of that season, led by the redoubtable Pete Spratt, succeeded in getting the brother of that well known player, now Rev. Father John Spratt, to come down from school in Toronto to strengthen his home town team in this most important battle. The presence of the two Spratts in the Midget line-up gave Lindsay fans all kinds of confidence in their team and as the Peterborough supporters were equally sure that their favorites could not be beaten there was an unusually large amount of betting, adding to the excitement.

The Peterborough rooters club with a number of songs especially prepared for the occasion made things lively before the game and the Petes proceeded to make it lively for the confident Midgets. The blue and white crew outjumped the enemy. They opened the game at such a clip that Park and Kelly had both scored goals before Lindsay could make a dangerous move and those two quick counters represented the margin by which the Petes ultimately won, the final score being 6-4.

It was a grand game of hockey with both teams out to the last notch to win and the only thing that marred the Petes' joy over their great victory was a bad accident by which Pete Spratt, the Lindsay defence star had his leg painfully cut by Bearss' rkate.

The Lindsay Post singled the game "the fastest ever witnessed by local fans" while the Warder described it as "hockey that has not been surpassed here for speed in many a day."

The Lindsay papers claimed more speed for their crew but admitted that the winners had the advantage in team play and combination.

The line up:

Lindsay— Goal, Gamble; point, Pete Spratt; cover, Roberts; rover, Stoddard; centre, Jack Spratt; right wing, Cote; left wing, Cain.

Peterborough — Goal, Derocher; point, Bearss; cover, Bond; rover, Giroux; centre, Park; right wing, Coughlin; left wing, Kelly.

To-morrow— The Midland-Peterborough game of 1912.

Peterborough Cricketers

A game played here between a picked team from the Colborne district on the Lake front on August 26, 1875.

Lloyd of Peterborough bowled 64 balls, got 9 maiden overs, 8 wickets for 6 runs.

T. Rutherford bowled 60 balls, got 8 maidens, 1 wicket for 8 runs.

Peterborough produced great cricketers in old times. Such men as S. Ray, W. A. Stratton, W. Hartley, J. Montgomery, Max Miles and William Hamilton, W. Spence, Ed. and R. B. Rogers, Rackham, Hammond, Bradley, Ferguson, Strong, Thomas, and many others who won fame for Peterborough.

STELLAR ENTRY FOR INDOOR TENNIS MEET

Titular Tournament at Montreal City January 22 to 26— Lott To Defend Honors.

MONTREAL, Jan. 11.—A galaxy of international tennis stars such as has never been seen in Montreal, is assured for the Canadian indoor championships which are to be held at the Montreal Indoor Tennis Club from January 22 to 26. Leading players in the United States and Canada have already entered.

George Lott, holder of the crown for the past two years, Wilmer Allison and John Van Ryn, winner and runner-up in the Canadian outdoor championships last summer and joint holders of the Canadian doubles title, Fritz Mercur, William Adeylotte and Gilbert Hall will be included in the United States.

All the best players in Eastern Canada will be on hand for the championships, including Dr. Jack Wright, Willard Crocker, Dr. Art Ham, Gilbert Nunns, E. H. Laframboise and Charlie Leslie.

RELIEF FROM CATARRH

"Nostroline" is so pleasant. Apply it to you nostrils. Feel yourself being gradually but surely freed from Catarrh. "Nostroline" is splendid for Colds and all nose trouble. So soothing and pleasant, 60c. Get it from Bond's Drug Store, George street, Peterborough.

YOUR NOSE NEEDS 'NOSTROLINE'

LEAGUE STANDING.

The standing of the Old Country clubs including Saturday's matches, is as follows:

English League.
First Division

	P.	W.	L.	D.	F.
The Wednesday	25	15	4	6	36
Blackburn R.	25	13	7	5	31
Sunderland	25	12	8	5	29
Derby County	25	12	8	4	28
Leeds United	25	12	8	4	28
Huddesfield T.	25	11	9	5	27
Everton	24	12	9	3	27
Aston Villa	24	12	9	3	27
Liverpool	24	10	8	5	26
Leicester C.	24	10	8	6	26
Burnley	25	11	11	5	25
Bolton W.	25	10	11	4	24
Newcastle U.	25	11	12	2	24
The Arsenal	25	7	10	8	22
West Ham U.	25	8	11	6	22
Manchester C.	23	8	9	5	21
Birmingham	23	8	11	4	20
Portsmouth	24	10	14	0	20
Sheffield U.	24	8	12	4	20
Cardiff City	25	6	12	4	20
Manchester U.	24	4	11	9	17
Bury	22	7	12	3	17

Second Division

Middlesbro	25	13	5	7	33
Chelsea	24	11	4	9	31
Notts County	25	11	7	7	29
Southampton	24	8	4	12	28
Bradford	24	13	9	2	28
Hull City	25	10	8	7	27
Blackpool	24	12	9	3	27
Grimsby Town	24	11	8	5	27
Preston N. E.	24	11	8	5	27
Millwall	24	10	8	6	26
Stoke City	24	9	8	7	25
West Brom. A.	24	10	9	5	25
The Wolves	24	9	10	6	22
Notts Forest	25	9	10	6	23
Reading	24	8	10	6	22
Tottenham H.	24	9	12	3	21
Barnsley	24	8	12	4	20
Swansea T.	24	7	11	6	20
Port Vale	24	9	14	1	19
Bristol City	24	6	13	5	17
Clapton O.	24	5	12	7	17
Oldham A.	24	5	16	3	13

Third Division—Northern Section.

Bradford. C.	24	14	5	5	33
Stockport O.	24	14	5	5	33
Wrexham U.	23	11	4	8	30
Lincoln City	24	11	7	6	28
Carlisle U.	25	11	8	6	28
Doncaster R.	23	10	6	7	27
Crewe Alex.	23	11	8	4	26
Wigan Borough	22	10	7	5	25
South Shields	23	9	8	6	24
Halifax Town	23	7	7	9	23
Tranmere R.	22	11	10	1	23
New Brighton	23	9	10	4	22
Nelson	24	10	12	2	22
Rochdale	23	7	9	7	21
Chesterfield	22	9	10	3	21
Rotherham U.	23	8	10	5	21
Darlington	24	7	12	5	19
Southport	23	8	12	3	19
Accrington S.	23	7	12	3	17
Hartlepools U.	24	6	13	5	17
Barrow	22	5	11	6	16
Ashington	25	6	16	3	15

Southern Section

Plymouth A.	23	13	5	5	31
Queen's Pk. R.	23	11	4	8	30
Fulham	22	12	5	5	29
Northampton	23	12	5	5	29
Luton Town	22	13	6	3	29
Coventry C.	23	11	7	5	27
Swindon Town	23	11	8	4	26
Bournemouth	22	10	6	6	26
Charlton A.	21	10	6	5	25
Charlton A.	21	10	6	5	25
Crystal Palace	22	10	7	5	25
Watford	22	11	9	2	24
Walsall	22	9	8	5	23
Southend U.	22	7	8	7	21
Torquay U.	22	8	12	2	18
Brentford	22	7	11	4	18
Brighton and H.	22	17	12	3	17
Bristol R.	22	7	12	3	17
Gillingham	24	6	13	5	17
Norwich C.	22	7	13	5	17
Norwich C.	22	7	13	2	16
Exeter C.	22	4	12	6	14
Newport C.	22	4	12	6	14
Merthyr Town	22	5	13	4	14

Scottish League

Rangers	22	20	0	2	42
Hearts	25	15	6	4	34
Motherwell	24	14	5	5	33
Celtic	21	12	4	5	29
Aberdeen	25	12	9	4	28
St. Mirren	23	11	7	5	27
St. Johnstone	24	10	8	6	26
Hibernians	23	10	8	5	25
Ayr United	25	8	12	5	25
Kilmarnock	25	10	11	4	24
Partick T.	21	9	12	4	22
Third Lanark	25	9	12	4	22
Queen's Park	23	8	10	5	21
Falkirk	23	9	11	3	21
Dundee	24	7	12	5	19
Cowdenbeath	24	8	13	3	19
Hamilton A.	23	7	13	3	17
Clyde	24	7	14	3	17
Airdrie	23	5	15	3	13
Raith Rovers	24	5	17	2	12

CAMPBELLFORD PLAYS MARMORA

Two Teams Tangle in Trent Valley League Fixture.

ON CAMPBELLFORD ICE.

CAMPBELLFORD, Jan 11. —(Examiner Staff Correspondence). —Good hockey is expected at the game to-night between the local players and Marmora. Last night, the practice took the form of a regular game with the signed players taking turns on the first team line up against a second team picked with the purpose of making the strongest possible opposition. Just what will be the outcome is doubtful since the season is still young and none of the teams have established a reputation for winning or losing up to the present time. The Marmora sextette are reported as being in good trim and a fast moving crowd. There is every reason to suppose that they will make the local men hustle to keep victory at home. It is not unlikely that the long end of the score will go out of town. The game will be the first of the season on local ice and a record attendance is expected and being arranged for.

BLADDER WEAKNESS MAKES LIFE MISERY!

Daily Annoyance, Troublesome Nights Wrecking Lives of Thousands States Writer Who Tells What To Do For Quick Relief

Backaches, Headaches, Pains in feet and legs, Nervousness, Restlessness, frequent but scanty Urination with burning and pain, getting-up-nights—are some of the more trouble-some signs that should have prompt attention before they reach a more serious stage!

No matter how stubborn your case may seem to be or how many medicines you have tried without results—don't think your condition is hopeless or the natural consequence of advancing years until you have tried the amazing value of Dr. Southworth's "URATABS."

On a strict guarantee of money back on first box purchased if you do not receive swift and satisfying relief—any good druggist will supply you with "Uratabs" in sealed packages containing a ten days' supply. If they bring great relief inside of 48 hours and a wonderful improvement inside of ten days, you will be greatly pleased—if they do not help, they cost you nothing! Ask your druggist today.

BISONS DEFEAT DUTCHMEN 7-1

Score of Buffalo Equals High Team Score of Year.

MANY PENALTIES.

BUFFALO, Jan. 11.—Buffalo had a field day with Kitchener here last night, defeating the Flying Dutchmen for the third straight time this season in Canadian Professional League hockey 7 to 1. The score of the Bisons equalled the high team score of the year in league play. Kitchener gave way to an individual defensive game in the final period and with Moore, pulled out of the net time and again the Bisons bounced through four goals.

Plenty of penalties were dealt out by Referee Goodman, one of them being a major against Campbell who threatened Brydson and then when ordered off the ice returned to the side of the little Buffalo right wing and engaged in another exchange of words for which he received the major.

Skinner, Kitchener's ace, was not in the game, being out because of three majors. Hoffinger made his debut with the club. Brydson on the wing and Frew on the defence, were Buffalo's stars. In their last game Buffalo defeated Kitchener here, 5 to 0. The teams:

Buffalo — Goal, Taugher; wings, Brydson and Bogardis; centre, Roth; defence, Lederman and Frew; subs, Hughes, Murray, Huard, Lott, Desy.

Kitchener — Goal, Moore; wings, Campbell and Palangio; centre, Miller; defence, Berlet and McFarlane; subs, Miller, Gross, Randle, Hoffinger, Savage.

Referee—Jerry Goodman.

The Summary:

First Period.
1—Buffalo, Brydson 14.30
2—Buffalo, Hughes 2.15

Second Period.
3—Buffalo, Haurd (Lott) 6.40
4—Kitchener, Miller 2.10

Third Period.
5—Buffalo, Lott (Murray) 8.00
6—Buffalo, Murray (Roth) 2.00
7—Buffalo, Desy 1.00
8—Buffalo, Roth 1.00

Penalties — Berlet, Gross, Huard, Lederman, Murray, McFarlane, Berlet, Frew, McFarlane, Campbell (major), Bogardis, Savage, Martin, Hiller.

HOCKEY RECORDS.

The standings of the clubs in the two groups of the National Hockey League, including last night's games, are as follows:

CANADIAN GROUP

	P.	W.	L.	T.	F.	A.	P.
N.Y. Americans	21	19	6	5	37	23	26
Montreal	22	9	8	5	40	36	23
Maple Leafs	21	11	10	0	46	44	22
Canadiens	10	7	6	6	31	28	20
Ottawa	21	4	9	8	23	24	16

AMERICAN GROUP

	P.	W.	L.	T.	F.	A.	P.
N.Y. Rangers	20	11	4	5	37	23	27
Detroit	20	10	6	4	39	29	24
Boston	19	10	7	2	33	35	22
Pittsburg	21	5	11	5	21	35	15
Chicago	20	4	14	2	19	39	10

THIS WEEK'S GAMES

Saturday.— Americans at Maple Leafs; Ottawa at Pittsburg; Canadiens at Montreal; Detroit at Boston.

Sunday—Pittsburg at Chicago; Detroit at Rangers.

CANADIAN GROUP

	P.	W.	L.	T.	F.	A.	P.
Detroit	20	12	6	2	50	32	26
Kitchener	19	19	7	2	58	50	22
Windsor	18	10	6	2	43	36	22
Toronto	18	8	7	3	38	37	19
Niagara Falls	20	8	11	1	37	40	17
London	18	7	9	2	32	49	16
Buffalo	18	5	9	4	34	32	14
Hamilton	17	5	10	2	35	50	12

THIS WEEK'S GAMES

Friday—Niagara Falls at Hamilton; Toronto at Windsor.

Sunday London at Detroit.

Jack Powell, former big league umpire, has signed to again work in the Pacific Coast League.

Give Your Boy His Chance!

DO NOT send your boy out into the battle of life handicapped by being untrained. He needs the very best education you can give him. You know what the competition is. Give him his chance.

A policy in The Mutual Life of Canada will help you assure your boy's college education, spreading the cost so that it will not be felt. And furthermore, insurance in The Mutual Life will make sure your boy will get his chance, no matter what may happen to you.

We have a booklet describing The Mutual Life's Educational Endowment Policy. Write for it. Or ask our nearest agent. 452

The MUTUAL LIFE of CANADA
WATERLOO — ONTARIO

GEORGE GIBBONS, District Manager
A. C. GRAY, District Representative
201 Barrie Building, George Street, Peterboro Ontario

The New Plug in!

Victor Radio
Is astounding all hearers

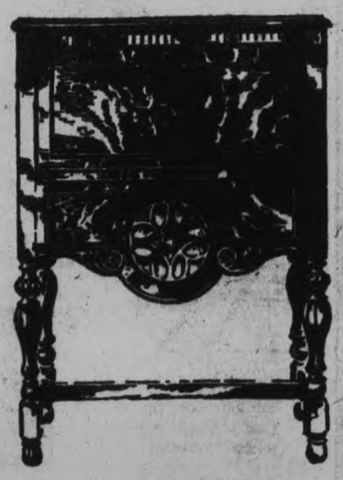

AN instantaneous success! Conquest of the entire Dominion. Another Victor product has "registered."

Here is the fulfilment of your fondest radio dream -- one perfect type of radio -- in three beautiful models. No batteries, no useless adjuncts. Plug in, twirl the single station selector and be amazed.

The model featured is the famous Victor Lowboy, designed specially for Victor Radio Dealers in beautifully figured and carved walnut. Equipped with the New Victor Radio, Victor Loud Speaker, eight tubes complete and "plug-in" cord, for only

$285

Victor Talking Machine Company of Canada Limited

Licensed under patents of the Radio Frequency Laboratories Inc.

Heintzman & Co.
Orthophonic and Record Dealers
Royal Bank Building, George and Hunter Sts.

E. V. Warne
We are George Street Representatives for Orthophonics and Records, 325 George Street.

TO-DAY AT 2.30 AND 8 P.M.

LON CHANEY in WHILE THE CITY SLEEPS

Eddie Jackson — The Collegians

Monday, Tuesday, Wednesday
"MOTHER KNOWS BEST"

COLLINS WITH HOWLEY CLUB

Browns' Pilot Plans To Develop Stronger Pitching Staff.

PROMISING MATERIAL.

ST. LOUIS, Mo., Jan. 11. —(Canadian Press). — The same team that surprised baseball by finishing a strong third in the 1928 American league race will be virtually intact when the St. Louis Browns go into the 1929 campaign.

Manager Dan Howley not only has lost none of the first string strength of last season, but had added what he considers to be some promising new material, picked up from the minors. He also believes the team will show marked improvement because of experience.

If he can develop a stronger pitching staff, and possibly do some shifting in the infield to strengthen the second base position, now regarded as open, Howley feels confident the team will be a grave menace to the Yankees and Athletics in the scramble for the flag.

The new flock of pitching prospects includes, Warren Collins, veteran major leaguer who is staging a come-back from Toronto; Herb Cobb, from Wichita Falls; Chad. Kinsey, from Tulsa, and Oscar Estrada, blown in by the draft.

Hub (Dutch) Leonard, former American League left-hander, and his wife were rescued from their home near Fresno, Cal., last week when flames attacked the building. Both were in with influenza and timely action by neighbours probably saved them. The home, valued at 40,000, was wrecked.

NURMI PLANS TRACK DEBUT

Believed Phantom Finn Will Compete in Brooklyn College Games.

EDVIN WIDE AT NEWARK.

NEW YORK, N. Y., Jan. 11—(Canadian Press). — Paavo Nurmi, the Phantom Finn, has definitely decided the time for the beginning of hi second invasion of American tracks and his Swedish rival, Edvin Wide, has indicated that his decision may be made soon. Official announcement that Nurmi's debut will be made in the Brooklyn College games January 19, was made yesterday when his entry for a special 5,000 yard invitation race was received. Although Wide has made no decision yet, he indicated yesterday that his first start may be in the Newark A. C. games, February 7, but that much depends on his condition.

A field limited to six of America's leading runners will provide competition for Nurmi in his first race. Invitations have been sent to Leo Lermond, Boston A. A. distance star, Over Anderson, a member of the Finnish Olympic team, and Frank Titterton of New York.

CURLING RESULTS.

Angus McIntosh has a fine sheet of ice and the curlers are beginning to hit their stride. The games played last night, results:

W. G. Howson	A. Amys
G. Neil	Geo. Robertson
N. D. Seaton	H. Hamley
W. M. Cruthers	W. H. Henry
Skip—12	Skip..21

T. O. Donaldson won over W. G. Montgomery by default.

R. Jordan	T. Holyman
A. W. Batten	C. Giroux
J. W. Richmond	G. Green
H. F. Foote	J. N. Bacon
Skip—7	Skip—8
R. C. Sag	H. Abramson
J. H. Amys	J. H. Savigny
L. W. Rye ...	Rev. Wm. McDonald
C. J. Seymore ...	R. M. Waddell
H. S. Huffman	A. Payett
J. MacDonald	J. Cullen
G. M. Kirkwood	L. G. Dobbin
J. H. Sedgwick	W. G. Menzies
Skip—10	Skip—11

HOCKEY SCHEDULE OPENS TO-NIGHT

Mayor Roland Denne Will Face Off Puck For First Senior Tilt.

The fans will get an opportunity to see four good hockey games to-night when the City Hockey League opens its schedule at the Brock Street Rink. Mayor Roland Denne will face off the puck for the first senior game at seven o'clock.

The teams are all in good shape for the openers, having been practising constantly since the first appearance of ice. The smartest puck chasers in the city have been lined up on these teams and the quality of hockey should be high.

PLAY AND ITS PART IN LIFE IS DESCRIBED

Rev. William McDonald Delivers Splendid Address at Kiwanis Club.

NEW PRESIDENT PRESIDES.

Playing Gives Charm, Brightness and Beauty To Inner Man, Says Speaker.

"And as a preacher I would not always say to you 'let us pray' but sometimes, 'let us play'" concluded the Rev. William McDonald of Knox United Church in his address before the Peterborough Kiwanis Club at the luncheon meeting to-day where he spoke on "The Factor of Play in Life." The reverend gentleman's talk to the club—and such it was—proved an intensely human and happy one, quite in the spirit of his address delivered on a former occasion when he spoke on "The Spirit of Kiwanis."

To-day's meeting, the first at which President-elect J. J. Turner has presided since his installation last Friday night, proved decidedly entertaining, with the speaker choosing so happy a subject, and the presence of the Regent Theatre orchestra which contributed several well received numbers.

The Speaker.

Introduced by E. Vernon Morphet, the Rev. William McDonald gave as the genesis of his subject, "The Factor of Play in Life" a newspaper clipping in which the great sports promoter, Tex Rickard's death was announced, with the addition that he had intended in the near future to give up his business to enjoy the play that he had missed as a lad.

The speaker had found a dictionary interpretation of the word "play" to read "to do something not as a task nor of necessity but for the pure pleasure to be derived from it" to which he would add, "it is the art of interior decorating, of hanging up pleasant pictures in the store room of memory."

"If this art of playing is neglected it is bound to react on our lives," said Mr. McDonald, "and too often we make to much of a business of our entertainment. When we grow older, we put away childish things including the art of playing, and so, if I may say it with all due reverence, 'except ye change your ways and learn to play as little children, ye shall in no way enter into the Kingdom of Happiness."

Chapter from His Experience.

With the further declaration that playing gives charm, brightness and beauty to the Inner Man, the speaker went on to relate a chapter of his own experience. Following a break-down in his health, caused from a too-serious application to his work, he had, some years ago, been persuaded to go to California. There, he had felt the pleasure and benefits of absolute relaxation, of a climate so varied as to be suited almost to any whim, and special features of entertainment and industry that had enabled him to return imbued with a spirit to consider life worth living and even find virtue in the chorus of a popular musical comedy::—

"I want to be happy,
But I can't be happy,
'Till I've made you happy too."

President J. J. Turner expressed the thanks to Mr. McDonald, previous to the dismissal of the club.

VIEWS ON SPORTS

The City Hockey League opens to-night at Brock Street Rink, a Junior and three Senior games scheduled for the event.

Bill Brindible is enthusiastic about his Canuck Junior team, which takes to the ice to-night. Bill has the following players: Leo Burke, D. Hatton, R. Creighton, K. Carroll, F. Meagher, T. Starie, H. Jones, B. Jones and J. O'Toole.

* * * * * *

The Peterborough Juniors have a smart aggregation of hockey players but unless they show better team work than they did in their first game their chances are slim. The Petes lost to Bowmanville on Brock and Bowmanville had already been defeated by the Oshawa Shamrocks at Whitby 5 to 1. With more practising the locals stock will improve but they have a big proposition on their hands.

* * * * * *

The Peterborough Intermediates cross sticks with Bowmanville in the Goodyear town to-night and considering the Petes' 7-3 victory here last Monday they should win again.

* * * * * *

There is another howl being raised by New York hockey fans, who demand a change from the tight defensive game that the N.H.L. rules seem to have brought about. The officers and players of the Americans will recommend to the N.H.L. governors the adoption of the O.H.A. rules right through. Annually someone tries to change the pro. rules but nothing ever seems to come of it. It illustrates, however, the great set of rules the O.H.A. has and the high place they have in the eyes of all hockey players.

* * * * * *

George Godfrey, negro heavyweight, is in the rough again. He was fined $1,000 and placed under suspension by the Pennsylvania State Athletic Commission yesterday for fouling Al. Walker in a bout in Philadelphia, Monday night. Godfrey fouled Harry Gains, Canadian heavyweight champion, in Toronto last year and lost the title to him as a result.

* * * * * *

The New York Americans drew away from the Leafs in the close scramble for top place by defeating them 2 to 0 in New York last night. The defence of the Leafs was weakened by the injury to Chabot, who had to be subbed by Benny Grant and at least one soft goal slipped past the rookie. Babe Dye, bored in the other shot and there can be no alibis offered when one of Dye's bullets stretched the twine.

* * * * * *

The awakening Boston Bruins continued their winning streak by downing the Canadiens right in Montreal in one of the most open games of the season, overcoming a two goal lead to do it.

* * * * * *

The rapidly slipping Senators are still hunting for some player to take Frank Nighbor's place on the forward line. The Pittsburg Pirates turned down a $10,000 cash offer with a substitute player thrown in from the Senators for the services of Hib Milks, stellar forward. The Pirates aren't hitting on all six themselves and they did not desire to weaken their lineup any.

GOOD BATTLE MONDAY NIGHT

Lindsay Midgets Here For Important Game With Saints.

One of the most interesting junior games of the season will be staged at Brock Street Rink, Monday night when Peterborough's old time rivals, the Lindsay Midgets will tangle with the St. John's crew. The Midgets and Saints clash tonight, in Lindsay and whatever happens in this meeting, Monday's battle will be full of pepper, as the Saints will be in a position either to take the lead in the group race or to increase their margin, depending upon to-night's result.

Lindsay have practically all of last year's team which took the series from St. John's while the latter have a number of new players. The Saints have won themselves quite a following in Peterborough because of their clean hockey and the fact that they fight until the final bell and Monday night's crowd is likely to be the largest so far this season.

S.S. TEACHERS HOLD ANNUAL MEETING

Chairman of Knox United Sunday School Board Receives Gift.

The annual meeting of the teachers and officers of Knox United Church Sunday School was held in the primary room on Tuesday evening, a most enjoyable supper being served by the superintendant and the teachers of the junior department. Rev. Wm. McDonald made presentation of a gift to M. Clarke, chairman of the school board and superintendant of the senior department of the school on behalf of the teachers and board. Mr. Clarke in a few well-chosen words expressed his pleasure in the gift and the loyal support of the teachers and officers in the Sunday School.

Some very excellent and encouraging reports were read by the secretaries of the departments and classes, followed by the routine business.

MAY BE DISQUALIFIED.

W. A. Summerville Elected To Board of Control in Toronto Did Not Have His Taxes Paid.

TORONTO, Ont., Jan. 11. —(Canadian Press). — W. A. Summerville, former alderman, elected to the Board of Control at the recent civic elections may not be able to take his seat, it was stated yesterday. Mr. Summerville may have been disqualified because of unpaid taxes. The oversight occurred when a clerk in Mr. Summerville's office became ill and was unable to carry out instructions given him. Mr. Summerville was unaware that the taxes were unpaid when he signed his declaration of qualification.

The last state lottery in England was drawn on October 18, 1826, at Cooper Hall in Basinghall street.

BURNS' NIGHT IS BEING PLANNED

"A Nicht Wi' Burns" is the unofficial designation given to the evening which St. Paul's Presbyterian Church Ladies Aid are mooting for January 25, the 169th birthday anniversary of Scotland's beloved peasant poet, Robert Burns. They at a recent meeting proposed such an evening for the congregation, and on that occasion a short resume of the life and works of the bard will be delivered by Rev. William Allan and a program in keeping with the event will be provided.

Irvin Jeffries, young shortstop, sold by Dallas to the Chicago White Sox, is coaching basketball at Shawnee Templar.

SATURDAY NIGHT AT BROCK STREET RINK

Special Request Band Concert By Ten Piece Band Under Capt. Peryer.

The regular Saturday evening skating will be participated in at Brock Street Rink tomorrow, Saturday night, with a fine sheet of ice and an excellent band concert.

The patrons of the rink are asked to leave with the Manegr request pieces for the band to play, and they will take up as many of them as possible.

Every endeavour is being made by the rink management and the band to give good musical programmes.

Skating will be from eight until ten-thirty to-morrow night. Ice cleaned at half time.

KING YIELDS TO REBELS

(Continued from Page 1)

Western institutions in operation and none of them ever enjoyed such a triumphal tour as King Amanullah had last year, when the whole of Europe was on dress parade for him.

It is believed here that Amanullah has demonstrated his ability by getting out of the present difficulties without losing anything more than his reforms, which he can now set about to introduce gradually in districts more ready to accept and appreciate them.

Comes to a Head.

Trouble in Afghanistan which had been brewing with more or less intensity ever since King Amanullah began a campaign to introduce western reforms much as President Mustapha Kemal did in Turkey, came to a head last month when fighting broke out around Kabul, the capital, itself.

After many severe encounters, the rebellious tribesmen were repulsed from the city and retreated to the hills beyond where skirmishing continued for many days. It was reported that Amanulla at one time had taken refuge in Kandahar, but this later was denied.

The King's forces eventually were reported victorious and Kabul, on December 31, was stated to be quiet.

During the conflict the British Legation, which is several miles outside Kabul, on one of the main highways, was within the line of fire and some fear was felt for its safety. Many foreigners took refuge within its walls and eventually the greater part of the women and children there were carried to safety by British airplanes sent from the Indian border.

As late as January 8, new fighting was reported around Kabul, but this was not substantiated by further reports.

Meanwhile disaffection among the Shinwaris, the first of the tribesmen to rebel, was more or less satisfactorily patched up by the Governor at Jalalabad, leaving the revolt of the tribesmen near Kabul still to be settled.

HOW TO STOP FOOD FERMENTATION

In Stomach and Avoid Sourness and Indigestion

It is gas, formed by fermenting food, that after meals bloats your stomach, causing sourness, heartburn, fullness, uncomfortable fullness and pains of indigestion. Drugs, stomach tonics and artificial digestents like pepsin fail to give satisfactory relief because they have little or no effect on the stomach acids that have been proved to be the real cause of sour stomach and practically all indigestion. Instead an absolutely pure anti acid or neutralizing agent should be used after meals to neutralize this dangerous acid in the stomach, and undoubtedly nothing could be better or safer for the purpose than pure Bisurated Magnesia. This you can obtain from any good drug store in either powder or tablets, and in most cases a teaspoonful of the powder, or two tablets taken with a little water after meals will be sufficient to instantly neutralize excessive acidity of the stomach, stop and prevent premature souring and fermentation of the food and permit a normal, painless digestion of whatever you have eaten. Try this simple prescription and be delighted with your entire freedom from indigestion.

THEATRES

AT THE REGENT.

RANTING RINTY'S ROUSING BEST "LAND OF THE SILVER FOX"

Special Children's Pay Day Matinee To-morrow Afternoon

Few human beings are as well or as widely known as Rin-Tin-Tin. Or as well-liked, for that matter. And now he comes again, in a picture which seems to have more zip and pep and go, than any of his former ones, and that is saying a lot. In "Land of the Silver Fox," Rinty, having been bought from a hard master by a young fur trader, decides to fight for his new friend whatever the odds.

The boy wants to get married to a pretty girl at the trading post, whose guardian, himself, wants to get her, and for the purpose sends Rinty and the lad off on a journey across the snows, at the same time plotting with a killer to do away with the youth. This he almost does, but Rin-Tin-Tin falls upon the bad man with such fury that he is glad to get away with his life. The villain makes his way back to the post and tells the girl's guardian that the boy is safely dead.

Months pass before Rinty can lead his wounded young master back and when the two get home they find the girl about to be married, against her will, to the guardian. This is just the beginning of the rough stuff, when Rinty pulls such fast ones as to make you grip your seat and hold on! You ought to see this one! It's your old friend Rinty at his rousing best!

AT THE CAPITOL.

LON CHANEY IN "WHILE THE CITY SLEEPS."

The big, ugly man who has achieved such prominence in recent years as a creator of dramatic, forceful roles with a sinister tinge, has chosen a different metier for this picture. In it, he is the star plainclothesman of the New York City police force, trialing a gang of crooks and loft robbers and getting his man, the famous "Mile Away," in a running battle that leads through attics and over the roofs of New York tenements.

"Mile Away" is a most villainous crook and gets his name by reason of his constant alibi that he was a mile away when a certain crime was pulled off. When Bessie Ward is about to testify against him in court, he has her taken for "a ride" and leaves her bullet-ridden body for the police to fume over. Then Myrtle, her sister, also comes within the range of her activities and he tries to finish her in the same fashion. But Dan Coghlan (Lon Chaney) steps in and the battle becomes a contest of wits between the gun man and the savage hunter of the police force, intent on getting his man and stopping at little in the pursuit.

It is a forceful, entertaining picture, with a fascinating glimpse of New York's underworld life in its filming, and quite an extraordinary line-up of crooks in some of the scenes. The battle between the gunmen and officers of the law, in which the latter track the criminals to their garret refuge and then root them out by means of tear bombs, is a memorable bit.

In this picture, Chaney plays his favorite role, that of a rather martyrised lover. He falls heavily for Myrtle and she promises to marry him, but Marty, the youth she really fancies, returns to New York and Coghlan hands her over to him with the same gesture of hurt affection that has become familiar in so many other of his feature pictures.

—Jeanette.

Regent

NOW PLAYING
Roaring Rinty's Royal Best!

Warner Bros. Presents
RIN-TIN-TIN
Land of the Silver Fox
with
LEILA HYAMS
JOHN MILJAN
CARROLL NYE
TOM SANTSCHI
Based on a story by GUY ENRIGHT
A Warner Bros. Production

Also Chapter 2:
"TARZAN THE MIGHTY"

RUSS FARRELL, Aviator
"THE SKY RANGER"
Comedy : Review
Hear the popular Regent Orchestra in all the latest pieces.

Extra Special
SATURDAY
Pay-Day Matinee

All the old fun back again, and a truly wonderful Program besides.

Good Roads
All Winter

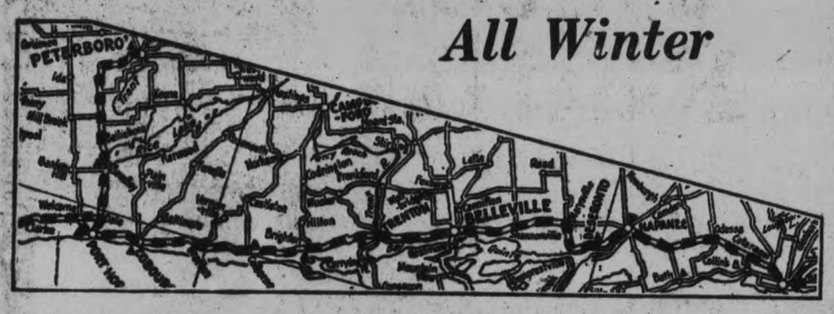

This Winter . . . all winter, the Ontario Department of Public highways will keep open hundreds of miles of highway. From Ottawa on the East clear through to Bridgeburg and Windsor on the West, you will be able to ride in comfort unhampered by snow.

A wonderful boon to motorists, and so too is the fact that wherever you go MAPLE LEAF ANTI-FREEZE with ALCO-METER Service, the only SCIENTIFIC RADIATOR PROTECTION, is obtainable. In every town and city there are MAPLE LEAF ANTI-FREEZE dealers waiting to test your mixture with ALCO-METER...waiting to add a little MAPLE LEAF ANTI-FREEZE if you need it. 6478 dealers make MAPLE LEAF ANTI-FREEZE the best serviced winter protection obtainable.

MAPLE LEAF ANTI-FREEZE with ALCO-METER Service (different from all hydrometers or other testing instruments) will give you guaranteed freeze-protection at any degree of cold you specify . . . is guaranteed not to injure any part of the car.

Good Roads, SCIENTIFIC RADIATOR PROTECTION in every town . . . plan now to take many gloriously exhilarating, worry-free winter trips.

THE ALCO-METER
Winter Service is not complete without MAPLE LEAF ANTI-FREEZE and ALCO-METER Service. Only MAPLE LEAF ANTI-FREEZE dealers give ALCO-METER Service. It is FREE. Have your mixture tested often. It takes only a few minutes.

MAPLE LEAF ANTI-FREEZE

THE SCIENTIFIC RADIATOR PROTECTION
CANADIAN INDUSTRIAL ALCOHOL COMPANY LIMITED
Montreal Toronto Corbyville Winnipeg Vancouver

Mid-Winter Clearance of
SUITS - OVERCOATS - HATS
"HERE'S YOUR CHANCE MEN"

MEN'S OVERCOATS

16.50 — All Scotch and English Overcoatings, in navy blue, greys and fancy mixed cloths. Young men's and conservative models. Must go now ..... — 16.50

MEN'S SUITS

19.50 — Here's where you make a real saving. They are sample Suits and designers' models. Made of import woollens, in the newest styles. Double and single breast. Actual value up to $30.00 ... — 19.50

HATS

Broken ranges of new Fall and Winter Hats. All pure fur felts. Sizes 6¾ to 7⅜. Fawns, browns and light, medium and dark greys. Snap brims and Fedora styles. Reg. up to $6.50 .....

$3.95

CLEARING LINE OF SHIRTS, 14 to 16. Real Value, $1.00.

MAHER & WESLEY

188 CHARLOTTE - "The Store that Satisfies" - Phone 577

Mufflers
That sold as high as $3.00, on sale,
$1.49

DON'T MISS THESE VALUES—THEY ARE REAL

TILLIE THE TOILER — By Russ Westover

BRINGING UP FATHER — By George McManus

BOBO BAXTER — By Rube Goldberg

OLIVER'S ADVENTURES — By Gus Mager

IN THE ROUGH — A Turn for the Worse. — By Howard Freeman

THE CLANCY KIDS — By Percy L. Crosby

TWENTY BILLS ARE ENTERED

Present Indications Are That Session Will Have Few Private Bills.

"THROUGH BY EASTER"

TORONTO, Ont., January 11 (Canadian Press). — Present indications are that the forthcoming session of the Ontario Legislature will see fewer private bills introduced than has been the case for some years. With notifications that have already been received as a basis, it would appear that the total number will not exceed 55 as compared with 63 of last year and 69 during the session of 1927. Twenty bills have been gazetted to date, as compared with 27 at this time last year, and this despite the fact that the session is opening a week earlier this year than last.

Cabinet Ministers are busily engaged in preparing their departmental legislation. There is every indication that as far as Government measures are concerned the legislation will be important. Trivial matters are not going to be introduced this session. Right-of-way will be given largely to the Old Age Pension scheme. The slogan is "Through by Easter," and to live up to schedule little time will be wasted on matters of minor importance.

BELIEVED SANE

Alienists Find Gordon Northcott to be Feigning a Form of Insanity.

RIVERSIDE, Calif., Jan. 11 (Canadian Press).—A special commission of alienists yesterday reported to the Superior Court, Judge George R. Freeman, its opinion that Gordon Stewart Northcott, alleged boy slayer, is sane and its "malingering or feigning a form of insanity." Northcott is on trial for the murder of Lewis and Nelson Winslow and an unidentified Mexican youth, alleged to have been tortured and put to death on his chicken ranch.

In all but two of the last fourteen years the world rainfall has been below the average.

Piles
QUICKLY BANISHED
"I suffered years of agony through blind itching piles," says Mrs. W. Hughes, of Hochelaga St., Montreal. "Pain, loss of strength, complete misery, was my daily lot until I came across Zam-Buk. I know now that there is nothing on earth to equal this grand herbal healer. Since it lifted me from misery my earnest wish is to make Zam-Buk known to all sufferers." 60c. Box.
Moves Pain Like Magic!
Zam-Buk
NATURE'S HERBAL BALM

BIG RESPONSE MADE TO AID RELIEF FUND

$2,300,000 Has Already Been Subscribed by Private Subscription.

LONDON, Jan. 11. (Canadian Press Cable).—The Lord Mayor's fund for relief of distress in the mining districts now approaches a total of $2,300,000 and the Government is to contribute an equal amount. Sir Kynaston Studd, Lord Mayor of London, has called a meeting of Lord Mayors and Mayors of northern areas to-day to discuss generally the distribution of the funds.

Contributions from overseas have greatly encouraged the organizers, for although the sum already subscribed is very large, much more remains to be done.

YE OLDE FIRME HEINTZMAN & CO.

January Clearing Sale
of
New and Slightly Used Pianos at
Heintzman Hall

These instruments are all guaranteed and comprise some of the finest makes.

These are just a few from our list:

1 Walnut Upright (Conley & Church), one of the finest Pianos made in the U.S.A. Reduced to, $225.00

1 Haines Bros. Upright, splendid tone, apartment size. Thoroughly gone over by our expert. Only..... $250.00

1 Willis Upright Concert Grand. This Piano could not be told from new. Only..... $285.00

1 Williams Upright, plain fumed oak case. Just like new. Reduced to..... $290.00

SPECIAL

1 New Weber Upright, walnut case, apartment size. A lovely Piano, including Bench to match. Reduced to..... $375.00

(Terms—$10.00 Cash, Balance Easy Weekly Payments)

Call and Hear the Famous Majestic Radio at

Heintzman Hall
ROYAL BANK BUILDING
Cor. Hunter and George Sts. Phone 258
26-10

POINT OF CONTACT

Persons looking for employment always read the HELP WANTED COLUMN The cost is small

'PHONE 1600

We Will Send For Your Copy.
RATES IF CHARGED
One Word or Figure Each Insertion
RATES IF PREPAID
One Cent per Word or Figure Each Insertions.

For Sale—General

HICKEY'S SHOE STORE, 169 Hunter Street — Women's Gaytees, 25; Childs', $150; Childs' Rubbers, 50c; Women's 25c. 2d-10-5180A

TE BABY SLEIGH, WITH od. 'Phone 1837F. 2d-11-5204A

MICROPHONIC VICTROLA; cheap. 731 George Street. 3d-11-5176A

R OF HOCKEY BOOTS, hone 2214J. 3d-10-5163A

E RADIO BATTERY, McDonnel. 3d-12-5194A

ABY SLEIGH, WITH p. Apply 110 Sophia. 3d-10-5166A

GOOD CONDITION. W. 3d-10-5167A

LL TRAINED ON RAB- ne 1041W. 3d-10-5168A

PPLY THOMAS BROWN, Street. 3d-10-5158A

DELIVERY SLEIGHS; ition. Fitzgerald & Co., Street. 6d-13-4940A

AIRS SKATES THAT Boots. Regular $2.00, for Winter Goods at Reduced % and 50% off. Hockey key Pants, Skis, Sleighs; Hockey Sticks — all Millard's, 213 Charlotte 3d-12-5192A

S PURE WOOL HEAVY k Hose. Record Store, ith and Reid. 3d-12-5158A

LEIGH, WITH RAILING e. Apply 481 Aylmer. 3d-10-5932A

WOOD SALE — MIXED .26 per ½ Cord; Mixed Hardwood, $4.50; Hard- s, $5.00. Also Manyers 90c Bag. Baker's. 'Phone 6d-13-5159A

— GOOD PRICES NOW! ght time to sell. Manyers at close prices. P.E.I. Cobbler Potatoes. Turnips, shel. We also have a few Cords of Hardwood, 2ft. rd, $6; 4ft., $5. At Mount 18in. Hardwood at $9 per n. Body Wood, $11 per livered to City. 'Phone g, 2097. 10d-15-5121A

% HARDWOOD, $4.00 s, Dry for Kindling, $3.50 rd Slabs, $5.00 Load. Coal Dinsdale Co. 'Phone 15. 12d-15-4879A

UBBER STAMPS TAMPS OF ALL KINDS ur order with The Ex- If you can't call, 'phone our copy and instructions. dtf-2249

ent—Houses and Apartments

OMS, CENTRAL; PARTLY 345 Rubidge Street. 3d-11-5175B

ED HOUSE, 197 MURRAY odern: 2 oak floors, man- gas grate; very central. George Street South. 3d-12-5190B

NT, PARTLY FURNISHED 3-piece plumbing, $23.00 h; handy to C.G.E. Also ts, central, $10 and $15 Apply Goheen, 421 George Phone 273, Evenings. 5d-11-5132B

APARTMENT IN BANK OF rce Building. All conven- Apply 437 George Street. dtf-B

Rent—General

R SMALL ROOM, WITH and Supper if desired. 85J. 3d-12-5165C

D, WARM ROOMS, CEN- ply 234 Murray Street. 3d-10-5155C

OOMS, CONVENIENCES; Apply 566 Water. 3d-10-5153C

D BEDROOM, WITH USE en, or Board if desired. rooke Street. 2d-11-5202C

NICELY FURNISHED Apartment or Single round floor; good home; Box 5152, Examiner. 3d-10-5152C

IDE OFFICES IN BANK to building; heated. Ap- of Toronto. dtf-1529C

LL, WEDDELL & HILLS
GENERAL INSURANCE
All Branches Represented
HUNTER STREET W. PHONE 14
ness entrusted to this old established e will receive expert and careful attention.
Established 1883.

d Real Estate

LOT, 35FT. WIDTH, WEST-END OF Murray Street. Telephone 2623J. 6d-12-5134D

f Boarders Wanted

COMFORTABLE ROOM AND BOARD for Two or Three Men. Apply 218 Perry. 3d-10-5147F

FOR WEDDINGS
ANNOUNCEMENTS, INVITATIONS, Cakes Boxes and Cards, Acknowledgment of Gifts, etc. For sale at Examiner South Store. dtf-3250

g Help Wanted—Male

WANTED — EXPERIENCED SHEET Metal Worker or Tinsmith for inside work. Apply Adam Hall, Limited, Peterborough, Ontario. 3d-10-4935G

A POSITION PAYING FIFTEEN hundred yearly open to young men who Graduate in our Agent Telegraph Course. Easy to learn. Positions secured. Free Folder explains. Write Dominion School Telegraphy Limited, Toronto. 6d-10-5065G

BECOME A STENOGRAPHER through SPEEDHAND. Easy to study at home. Typewriter supplied. System guaranteed. Free Lesson sent. Write Dominion School Telegraph Limited, Toronto. 6d-10-5069G

YOU CAN EARN $10 TO $25 A WEEK in your spare time at home writing Showcards. No canvassing or soliciting. We instruct you and supply you with work. Write today. The Menhenitt Company, Ltd., 27 Dominion Building, Toronto. dtf

h Help Wanted—Female

GOOD GENERAL EXPERIENCED Maid, family of 3. Box 5178, Examiner. 3d-11-5178H

WANTED — TO GO TO OSHAWA, Girl for General Housework, for family of five. App'y personally, 802 Water Street, after 5 p.m. 2d-12-5203H

WORKING HOUSEKEEPER WANTed for Small Family; sleep in or out. Write Box 5200, Examiner. 3d-12-5200H

HOUSEKEEPER (MIDDLE-AGED), for family of four adults; plain cooking; live either in or out. Box 5189, Examiner. 3d-12-5183H

EXPERIENCED COOK AND HOUSEkeeper to go to Oshawa; good wages, light work. Apply Y.W. C.A. Office for particulars. 3d-12-4976H

WANTED — LAUNDRESS. APPLY at Nicholls Hospital in person. 3d-11-4968H

WOMAN FOR GENERAL WORK. Apply Grand Hotel. 3d-11-4965H

CAPABLE, TRUSTWORTHY HOUSEkeeper, middle-aged; sleep out preferred. Box 5151, Examiner. 3d-10-5151H

j Employment Wanted

EXPERIENCED HOUSEKEEPER desires position. Apply 147 Park Street North. 3d-11-5179J

WANT WORK CITY, OR FARM Work vicinity of Peterborough; good all-round man. 356 Stewart Street. 2d-10-5170J

WORK WANTED— RE-MODELLING, Carpentering, General Repairs. 'Phone 1231J. 2d-10-5146J

YOUNG MARRIED WOMAN WISHES Position as Housekeeper with respectable people; has little girl 2 years old. Mrs. M. E. Crouse, c/o A. E. Wilson, Franklin, Ont. 4d-10-5125J

RULING
MACHINE-RULED FORMS OF ALL kinds, in all ruling colors, are neatly and promptly attended to at The Peterborough Examiner Ltd. Intricate forms our specialty.

i Agents Wanted

WANTED — RELIABLE MAN AS Distributor for Watkins' well-known Food Products, Toilet Articles, etc. We have an opening in Peterborough, also other Cities and Towns in Ontario. This is your opportunity to make some real money in a business of your own. Experience unnecessary. Write, giving age, to The J. R. Watkins Company, Dept. K, Hamilton, Ont. 3d-7,9,11-5090L

m Lost

BLACK AND TAN HOUND, ON JAN. 9th, somewhere in South Dummer. Apply to Madden Toward, 32 r 52, Keene. 3d-12-5185M

GOLD VANITY CASE, WITH CHAIN with Ring on the end. Please 'phone 2614, or leave at 348 Murray Street. 3d-12-5197M

o Live Stock

HORSES WANTED FOR FOX FOOD. Patte & Wolfe Foxes. 'Phone 990 r 2 or 2316. 1d-10-4953O

FOR SALE—CHINCHILLA RABBITS, good breeding stock. 2632W. 182 Sophia Street. 3d-12-5181O

17 GOOD BREEDING EWES, APPLY 388 Rogers. 'Phone 1252M. 2d-11-5196O

BOOKBINDING
THE PETERBOROUGH EXAMINER Ltd. is equipped to handle all classes of bookbinding. Ask us for samples and prices. dtf-2248

Poultry For Sale.

HIGHEST CASH PRICE PAID FOR Live Poultry. 'Phone 1731F. S. Levine. 26d-23-5133P

LIVE FOWL WANTED — HIGHEST Market Prices Paid. Apply Atkins, 189 Charlotte Street, or 'phone 771, and we will call. 12d-18-5140P

FOR SALE — ROSE COMB AND Single Comb Rhode Island Reds Cockerels, Guild strain, $3.00 each. S. R. Wilson, Keene, R. R. 1, Ontario. 3d-11-5173P

FOR SALE — BARRED ROCK Cockerels, bred from contest winners; also a few Buff Cockerels. F. G. Proft, R. R. 9. 'Phone 2959J 3d-12-5198P

WORKS OF METCALF AND BELLOWS DISCUSSED AT ART STUDY CLUB

Mrs. H. E. Connolly and Miss Linden Hall Deliver Fine Papers at Meeting.

BORN IN STATES

Beginning of Metcalf's Career He Excelled as an Illustrator.

At the recent meeting of the Art Study Club of the Women's Art Association, when American Painters formed the subject of the evening's program, interesting papers were given by Mrs. H. E. Connolly and Miss Linden Hall, the former taking the life and work of Willard L. Metcalf as the basis of her paper, the later considering the art of George Bellows.

Willard Leroy Metcalf was born on July 1st, 1858, at Lowell, Massachusetts, and at the age of seventeen entered, as a wood engraver, the studio of George L. Brown, who was an artist allied by sympathy and preference with the Pre-Raphaelite movement in England. He taught his willing pupils all he knew and later Metcalf went to the Museum of Fine Arts in Boston. At the beginning of his career he excelled as illustrator, but in 1887, at the age of twenty-nine years, he went to Paris to study, entered the Julien Academy and worked under Boulanger and Lefebvre. He also knew life at Giverny in the days of Robert Louis Stevenson and had a canvas accepted by the Salon in 1888.

Coming back to New York, he resumed work as an illustrator and also went ahead with his figure work in painting, but it was in 1903 that he came to a decision with regard to his work and spent a year in Eastern Maine doing nothing but painting. In later years, he owed his prominence to the truthfulness with which he painted American landscapes and the wonderful colors which he injected into his scenes of the New England countryside.

Only a few days before his sudden death, Metcalf declared to a lifelong friend that he meant to "go out and paint better than ever" but Fate prevented this after the morning of March 9th, 1925.

Among his best known paintings are "May Night" (Corcoran Gallery), "On the River" (Cincinnati Museum) "May Pastoral" (Museum of Fine Arts, Boston), "The Family of Birches" (National Gallery, Washington), "Twin Birches" (Pennsylvania, Academy, Philadelphia), "Ice Bound" (Art Institute of Chicago) "The First Snow" and "The Partridge Woods" (Boston Museum of Fine Arts), "The White Veil" (Detroit Museum of Art) and "Le Sillon" (Hackley Art Gallery (Muskegon, Michigan).

George Bellows

George Bellows, landscape and portrait painter, was born in Columbus, Ohio, on August 12th, 1882. His father, a prominent architect and builder of that city, wished his son to become a commercial magnate, preferably a banker, but the call of art was too insistent and even in the kindergarten, at the age of five years, he was known as "the artist."

During his vacations from the Ohio State University, which he attended, his time was spent n making cartoons for the Ohio State Journal. At the university, he played baseball and could have lived as a professional at the game. But he persuaded his father that art was his true avocation and in 1904-1907 spent three years with Robert Henri of New York, an eminent painter.

In 1906, Bellows first exhibited and his paintings caused much comment, some favorable and some otherwise. Bellows was in love with force and aimed at smashing effects in painting. To his young strong vision, the stuff of America's national life made a vivid appeal and he responded with the eager spirit of a craftsman who was also a sportsman.

This sporting knowledge and experience was demonstrated vividly in one of his well-known pictures entitled "Ringside Seats," in which he tried one of his many sensational experiments, putting whitest white against blackest black in mass formation and "Introducing John L. Sullivan" a shrewd bit of satiric summarising.

In 1906, he opened a studio in New York and exhibited three portraits in that year. In 1908, his first landscape was shown in the National Academy of Design. The following year, he became an associate of this Academy and in 1910 was appointed as instructor in Life and Composition classes at the Art Students' League. In 1913, the Museum began to buy his works and he was elected a National Academican. To the Metropolitan went his "Up the Hudson," a fresh landscape vision of lively detail and handling and to the Pensylvania Academy his "Ann in White."

Bellows was not only never influenced by European tradition in painting, but he did not set foot in Europe during his lifetime. All of his work was the result of what he saw, with an eager, healthy vision, set down with splendid, sudden vigor.

Some of his better-known works are his bathing scene called "42 kids", his "River Front", his dramatic picture of "The Murder of Edith Cavell," "The Crucifixion" and "The Violinist and Mary."

He died in 1924 and a demonstration of his popularity with his fellow-painters was given in the Memorial Exhibition of his work shown in the Metropolitan Museum in November of the year following, 1925.

MONEY TO LOAN.

MONEY LOANED ON AUTOMOBILES (All dealings strictly confidential). Motor Loans and Discounts, Ltd. Apply to our Solicitor, Emmett F. Sheehy, 'phone 3168, Room 6, Bank of Commerce Building. 4d-8,11,14,16-4927

q Wanted

PUPILS FOR TENOR BANJO LESsons; actual practice with Piano. Also Banjo and Case for Sale. 280 Simcoe. 2d-11-5195Q

TWO BUSINESS GIRLS TO SHARE Furnished Apartment; well heated; very central. Breakfast. 'Phone 1509J. 3d-11-5177Q

WOMAN COMPANION. DONEGAL Street, next R. R. Track. 3d-11-5135Q

t General Notice

CAR GOING TO OSHAWA ON SATurdays, returning Sunday Evenings, has room for Two or Three Passengers. 'Phone 872J. 1d-10-5191T

HAIR, KAPOC AND WOOL MATtresses Re-made like new. Feather Beds Renovated and made into Mattresses, Bed Springs Re-wired. Work back same day if called early in morning. 482 Mark Street. 'Phone 1384. 13d-11,14,16,18,21,23,25,28,30,1,4,6,8-4972T

IF YOU WANT A GOOD DAIRY COW Pure-bred Holstein or Grade, or one of the best-bred Young Holstein Bulls in Ontario, attend F. C. Marshall's Cash Auction Sale, Jan. 15, Young's Point Road, past House of Refuge. Also Brood Sows, Young Pigs and Poultry. 4d-5,9,11,12-5037T

FLOORS PAINTED AND GRAINED; also Oak Floors Cleaned and Polish. 1813M. 3d-11-5184T

READ For used cars WANT ADS

BIG DEMAND FOR COAL.

CARDIFF, Wales, January 11. — ((Canadian Press). —A most welcome inrush of foreign orders for South Wales coal is shown in the activity at the Cardiff Coal Exchange. Exports totalled 440,000 tons during the first week of the year, not including coastal trade and bunker coal for ships. Export concerns at Newport it is stated are being bombarded with orders, they are unable to completely fulfill and extra shifts are being worked at the collieries in an effort to meet the demand.

DEPUTATION VISITS BOOTH

(Continued from Page 1)

the Council. The Commissioner read the note by flashlight, and learned that the presses had been stopped for the current edition of The War Cry, the Army's organ, in order to insert the text of the General's letter.

20,000 Copies Destroyed

In the excitement cries of "traitor" were directed at the official responsible for the insertion of the letter. He was severely criticized and the Council acted quickly. The printing offices were ordered by telephone to destroy the entire edition, which numbered 20,000 copies.

The Daily Mail also published what was claimed to be the text of General Booth's letter to the council. This said that the fact that the council had been called left him no room to doubt that the Commissioners who requisitioned the council were influenced by a desire to deprive him of the power "which belongs to every Salvation Army head under our foundation deed; that of appointing or naming a successor."

The General said that had he been asked to resign it would have been a different matter, and he would not on his own account have regretted the request much.

Unstinted tribute is paid to General Bramwell Booth's character and leadership of the Salvation Army by the British press to-day, the whole tendency of comment on the crisis in the Army's affairs is towards supporting the decision reached yesterday by the High Council to ask General Booth to voluntarily retire from active duty.

Summoned to Bedside

Evangeline Booth, leader of the reform element in the Salvation Army, was requested to visit her brother, General Bramwell Booth. She left immediately for his bedside.

This will be the first time that Evangeline has seen her brother since she has been in England.

It was believed that the General wanted to discuss the situation with his sister and possibly desired to suggest a compromise over the question of his retirement and the administration of Army affairs.

Evangeline arrived at Southwold about noon and immediately drove to her brother's house, to which she was admitted by a maid.

Soon after midday the General was brought downstairs from his bedroom.

PLANS MATURING FOR OLD HOME WEEK

(Continued from Page 1)

looking forward with pleasurable anticipation to the big re-union. Among those who are taking the initiative in the matter are "Billy" Carlisle, manager of Neil's shoe store, Fred Edmunds, a former ventriloquist and magician, and now manager of the Wonderland Theatre; "Charley" Davidson, merchant tailor, and a former trombone player in the 57th Rangers band in the days when Finch Miller was leader, and when "Charley" was known as "Johnny Dugan"; Tom Begley, a former member of the Examiner staff and now manager of Sir Henry Drayton's cash and carry store. There are said to be fully fifty former Peterborough residents in and around Lindsay, and an effort is going to be made to get them interested in the big re-union.

Each of the huge steel doors of the Bank of England vaults weighs 12 tons.

OAT HULLS ARE USED TO MAKE NEW CHEMICAL

Furfural is Being Manufactured by the Quaker Oats Company.

IN BIG DEMAND

Used in Manufacture of Wide Range of Resins and Preservatives.

When a manufacturing concern as large as the Quaker Oat Company finds on its hand a by-product that is not revenue-producing, and in such quantity that even its disposal presents something of a problem, the resourcefulness of chemical laboratories at its command is taxed to the utmost in an effort to reach a solution not only of the disposal but the non-profitable phase of the problem. On one of these occasions, told of by D. E. Shumway, of Chicago, Operating Manager of the Quaker Oat Company, while on a business visit to the Peterborough plant, the experiments have resulted in the discovery and manufacture of furfural.

What is Furfural?

As is generally known, there is a very large quantity of oat hulls left over following the manufacture of various products in the Quaker Oat Mills both in Peterborough and at Cedar Rapids, Iowa. For some time there was practically no good use to which that by-product could be turned, but chemical experiments in several large laboratories lead to the discovery, some five years ago that furfural could be produced from the oat hulls. It is a brown colored liquid chemical, which for want of a better classification, may be placed in a similar group with formaldehyde, and which has proved adaptable in the manufacture of a wide range of resins, and preservatives.

No Local Manufacture.

With the discovery came the problem of manufacturing the new product in marketable quantities, for it was at first considered merely in the light of a laboratory curiosity, selling at $1.00 a pound, but at the mills in Cedar Rapids, Iowa, the production has, of late years, been increased until now, furfural is manufactured and sold in tank car lots, and shipped to many parts of the United States, Canada and even to the Orient where it is used as a preservative for chop-suey.

Asked as to the possibilities of its being manufactured at the Peterborough plant, Mr. Shumway replied that at present, there is only one other source beyond the Cedar Rapid mills, and that is in France where a chemical company is interested in its development. He stated that while there is an increasing demand for the product, there will be no attempt made to fit the local plant to make furfural in the near future.

The visiting official, in discussing the many uses to which the new by-product may be put, stated that it is used in the manufacture of synthetic resins from which radio dial fittings, panel boards and other equipment are made; it is effective in the coloring of wood, in rosin bleaching, and in the purification of anthracene, a raw material used in the dye industry. Furfural is also employed in the manufacture of light resins used for engraving and printing; as a preservative of certain foods, as an embalming fluid for laboratory specimens, for flavoring of tobacco, accelerating the purification of rubber, and in the manufacture of grinding wheels.

Another unusual use to which the new chemical is being applied is in the manufacture of fungicide, which is resorted to in the killing of disease on corn and other seed.

PEOPLE ARE BEHIND THE KELLOGG PACT

Women's Organizations in Toronto Hear Fine Address at Big Rally.

TORONTO, Ont., Jan. 11.—(Canadian Press.)—Representatives of fifty different women's organizations of Toronto held a meeting yesterday for the purpose of promoting international goodwill. The speaker of the day was Miss Ruth Morgan, of New York. She was introduced by the chairman of the meeting, Mrs. Davidson, as "the inspiration of the British-American woman's crusade." Miss Morgan is chairman of the committee of international co-operation to prevent war, and chairman of the National Voters' League of the United States.

Miss Morgan assured her hearers that Americean opposition to the Kellog pact was only perfunctory and that the spirit of the nation was behind the pact and it would be ratified.

MEN!
A New Year's Resolution, to have a Pair of Fine Shoes MADE TO ORDER of best quality material and workmanship.
To Try Our ALL-LEATHER WORK BOOTS which are manufactured on the premises.
Also our High-Topped Boots.
We keep a complete stock at all times.
Or have your Shoes REPAIRED by the Best Equipped Shoe Repair Plant in the city.
All Soles on Ladies' Shoes Sewed on at very reasonable prices.
W. & A. INGRAM,
Custom Shoemakers and Repairers
430 GEORGE ST.
Accept our Sincere Wishes for a Happy and Prosperous New Year.

ADVERTISE IN THE EXAMINER

NEILL'S
RUBBERS AND GOLOSHES

SPECIALLY PRICED FOR SATURDAY SELLING

Ladies' Finest Quality Wool Jersey Goloshes, with velvet cuff and adjustable dome fasteners in black and sand shades; high or low heels. All sizes, from 2 to 8 Special Price $3.00

Ladies' Jerseyette Goloshes, in grey, sand, and black, with cuffs to match. Adjustable fasteners, and priced for quick clearance at $1.85

Ladies' Slide Fastener Goloshes, in sand and brown Jerseyette, with high or low heels. All sizes, 2½ to Special Price $3.00

RUBBERS AT SPECIAL LOW PRICES

Men's Sizes, 6 to 11. Special 85c
Boys' Sizes, 1 to 5. Special 75c
Ladies' Sizes, 2½ to 8. Special 65c
Misses' Sizes, 11 to 2. Special 60c
Youths' Sizes 11 to 13. Special 65c
Children's Sizes, 4 to 10½. Special . 55c

Men's 1-Buckle Goloshes, made on the medium wide toe last. Sizes 6 to 11 ..... $1.85
8. Special Price .....

WORK RUBBERS FOR MEN AND BOYS EVERY DAY WEAR.
Men's 7-Eyelet Gum Rubbers, in good heavy weight. Special Price .. $2.35
Boys' Sizes, 1 to 5, $1.85
Youths' Sizes, 11 to 13, $1.55

Come Saturday and Get Your Supply of These Before the Sizes Become Broken!

R. NEILL, Ltd.
350 - 354 GEORGE STREET

Good Piano

This is a Splendid Piano, very little used, only
$290.00
Easy Terms
Greene Music Co.
Charlotte Street
2d-10

JAPANESE QUOTA IS ESTABLISHED

Premier King Tells Delegates of Trades and Labor Congress.

TORONTO, Ont., Jan. 11. —(Canadian Press). — A restrictive quota for Japanese Immigration into Canada has been arranged by completion of an agreement between the Canadian and Japanese Governments it was announced yesterday. Premier King so informed the delegation from the Trades and Labour Congress of Canada when they met him in Ottawa this week and presented to him the Congress' schedule of proposed ligislation, according to James Simpson, vice-president of the Congress, who returned here to-day from Ottawa.

IN THE SUPREME COURT OF ONTARIO.

BETWEEN:
LUELLA PATTERSON PLAINTIFF;
and
CECIL G. PATTERSON DEFENDANT:

PURSUANT to the Order made in this cause, and bearing date the 3rd Day of October, A.D. 1928, there will be Sold, with the approbation of O. A. LANGLEY, Esquire, Master of this Court at Peterborough, by W. J. HANCOCK, Esquire, Auctioneer, at his Auction Rooms, 494 George Street, in the City of Peterborough, at the hour of Two o'clock in the Afternoon, on THURSDAY, the 31st Day of January, 1929, all the Estate or Interest of the above named Defendant, in the following Lands and Premises, in One Parcel, ALL AND SINGULAR that certain Parcel or Tract of Land and Premises situate in the Township of Dummer, in the County of Peterborough, and known as the West Half of Lot 4, in the 5th Concession of the said Township of Dummer, consisting of 100 Acres, more or less.

THE Estate or Interest of the Defendant in the said Lands and Premises is an Estate for the term of his natural life.

THE said Lands and Premises are said to be desirable Farm Property, with Farm Dwelling and Barns, Two Wells, Creek running through the Farm, which is all cleared with the exception of 10 Acres, located on the Norwood-Warsaw Road, about six miles from Norwood, with rural mail delivery daily.

THE Property will be offered for Sale subject to a reserve bid, which has been fixed by the said Master.

THE terms of payment require a deposit of Ten per cent. in cash at the time of Sale, and the balance in cash within Ten Days. In all other respects, the terms and conditions of Sale will be the standing conditions of the Supreme Court of Ontario.

FURTHER particulars can be had from GORDON & ELLIOTT, Solicitors, 395 and 397 George Street, Peterborough, or from JOSEPH WEARING, Solicitor, 408 Water Street, Peterborough.

DATED at Peterborough this 20th Day of December, A.D. 1928.

O. A. LANGLEY, Master.
4d-4,11,18,25-4869

DAVIS-THOMPSON COMPANY, LTD.
Insurance and General Agency
433 GEORGE STREET - - PHONE 40

4% INTEREST, compounded Half-Yearly, Paid on Deposits.

One Dollar opens an account. Special facilities afforded Depositors for the convenient transaction of their business, and accounts are subject to cheque withdrawal.

For Sums of $100 and upwards this Company's Debentures are issued in terms of one to five years, bearing special rates of interest, depending upon the term of investment.

MONEY TO LOAN.

Toronto Savings and Loan Co.
435-437 George Street, Peterborough.

Ford ½-Ton Truck, 1925 Model, self-starter, tires practically new, first-class running condition. A real bargain. Also Highest Values yet in Cotton Bags, Wiping Rags, New and Second-hand Rubber and Leather Belting. All sizes always in stock.

WANTED.
Highest Cash Prices paid for all kinds of Scrap Iron, Metals, Auto Tires, Rags, and Papers. Prompt Service.
Store and Garage to Let.

A. LOW & CO
285 Bethune Street
'Phone 697—N. and Sat. 1927 or 3122W

NOTICE TO CREDITORS.

In the matter of the Estate of HENRY LANG, formerly of the Township of Cavan, in the County of Durham, Farmer, late of the City of Peterborough, in the County of Peterborough, Retired Farmer, Deceased.

NOTICE IS HEREBY GIVEN, pursuant to Section 56, of the Trustees Act, R.S.O. 1914, Chap. 121, that all Creditors and others having Claims or Demands against the Estate of the said HENRY LANG, who died, on or about the 2nd Day of December, 1928, at the City of Peterborough, in the County of Peterborough, are required, on or before the 15th Day of February, 1929, to send by post, prepaid or deliver to Joseph A. O'Brien, Solicitor for the Executors of the last will and testament of the said deceased, their Christian names and surnames, addresses and descriptions, the full particulars in writing, of their Claims, a statement of their Accounts, and the nature of the security, if any, held by them.

AND TAKE NOTICE, That after such last-mentioned date the said Executors will proceed to distribute the Assets of the said deceased among the parties entitled thereto, having regard only to the Claims of which they shall then have notice, and that the said executors will not be liable for the said Assets or any part thereof to any person or persons of whose Claim notice shall not have been received by them at the time of such distribution.

Dated at Peterborough, this 10th Day of January, 1929.

JOSEPH A. O'BRIEN,
395 George Street,
Peterborough, Ont.,
Solicitor for the Executors.
4d-11,18,25,1-4976

MEDICAL.

DR. C. C. CRAGG, Eye, Ear, Nose and Throat. Office, Clinic Building, corner Charlotte and Reid. 'Phone office 2000, house 1018.

DR. W. S. FITZPATRICK—Physician and Surgeon, 240 Hunter street west, Graduate of Babies' Hospital, New York City. Specialist in Diseases of Infants and children. Office hours: 2-4, 7-8 p.m. 78d-115-3299

DR. BUCHANAN, F.R.C.S., Edinburgh M.R.C.S. Eng. L.R.C.P., London, Eye, Ear, Nose and Throat Specialist. Hours, 9-11, 2-4 p.m., and 7-8 p.m. 'Phone 519. Office, corner Water and Murray streets.

BARRISTERS AND SOLICITORS

EMMETT F. SHEEHY—Barrister and Solicitor, Bank of Commerce Building, corner Hunter and Water streets, Peterborough. Money to Loan. 'Phones: Office 3168, Residence 1207. 1yr-June2.29

J. A. O'BRIEN—Barrister, Solicitor, &c. Money to Loan. 395 George street, Peterborough. 'Phones 639 and 2543. 26d-114-1174

GORDON & ELLIOTT—Barristers, Solicitors, Notaries. Money to loan on easy terms. Special attention to Patents and Trade Marks. 'Phone 219. Hon. G. N. Gordon, K.C., Alex L. Elliott.

J. R. CORKERY, Barrister, Solicitor, Notary Public. Office: Ground Floor, 414 Water street, Peterborough. Five doors North of Hunter street. Money to loan at current rates on easy terms.

R. H. HALL—Barrister, Solicitor, etc., Peterborough, Ont. Office, corner of Hunter and Water streets, over the Canadian Bank of Commerce. Trust Funds to loan on easy terms of payment.

JAMES FORDYCE STRICKLAND—Barrister, Solicitor, Notary Public, Peterborough. 'Phone 191. Money to Loan. 375 Water Street.

WILFRID F. RUYCKE — Barrister, Solicitor, Notary Public, 395 Water street. Telephone 229.

PECK, KERR & McELDERRY—Barristers, Solicitors and Notaries. Office, Water street, Peterborough. Money to loan at the lowest current rates of interest. Telephone 1950. E. A. Peck, F. D. Kerr, K.C., V. J. McElderry.

SURVEYORS.

SMITH & SMITH—Land Surveyors and Engineers. Offices: 332½ George street. 'Phone 643. Lindsays 'phones 59J. 242.

VETERINARY.

DR. W. F. McELROY, Vet. Sur. Office and Residence, 296 Charlotte street, Charibond Building, Peterborough. 'Phone 1623J.

HOCKEY CITY HOCKEY LEAGUE OPENS TONIGHT--A Full Night of Hockey at BROCK-to-morrow ST. RINK. Admission: East Side 25c: West Side, Ladies 25c, Gentlemen 3

RADIOLAS
HOT POINT STOVES AND APPLIANCES
MOTORS AND MAZDA LAMPS
All C.G.E. Products for Sale by
W. GORDON HALL
Electrical Contractor
88 London Street. 'Phone 1403W
m-w-f

RADIO SERVICE
Authorized Service on Radiolas, Atwater-Kent, DeForest-Crosley Kolster, etc.
Batteries and Tubes for all makes. Twelve years' experience
ROY A. WHITE
203 Dublin - 'Phone 1452W
m.w.f-4439

FORCED TO SELL
5000 Shares of Alexander Gold Mines Stock. Will sell at bargain price of 25c per share. Whole or any part of same. Apply Box 4969, Examiner Office.
3d-11-4969

$1.00
Cleaning and Pressing
SPECIAL
Suits, Light Coats, Jersey and Serge Dresses
'Phone 30 PERRIN'S 163 Charlotte
6d-13-4947

PHONE JOHNNY-ON-THE SPOT 703.
START THE NEW YEAR RIGHT.
Burn Our No. 1 Hard Coal and Year-Old Dry Slabs & Hardwood.
HODGSON BROS.
Dalhousie and Bethune.
tf

Cut Flowers and Blooming Plants
Plenty of both in fine quality. We deliver safely in coldest weather.
Peterboro Floral Co.
347 George St. Phone 1395

PIANO

SNAP
Real Good Instrument
$160.00
Easy Terms
Greene Music Co.
Charlotte Street

LOCALS

PERMANENT WAVE.
Special at $5.00. — The Merriam Beauty Parlour. Phone 1182.
3d-11-4954

THE REAL McKAY.
Body Hardwood, $6.50 ½ cord, cut to your liking; also all kinds of other woods.—Sanitary Ice Supply. Phone 147. dtf

KNIGHTS OF PYTHIAS.
Will hold their regular dance on Saturday, Jan. 12. Admission 25c. By invitation only.
3d-11-18-25-5161.

EXPERT REPAIR WORK
Auto bodies, decks, interior trim, sedan glass, fenders straightened, wheels respoked, acetylene welding, ducco finish. FitzGerald and Co.
26d-33-4941.

CARD OF THANKS.
Mrs. S. J. Best and daughter wish to thank the friends and neighbors who so kindly helped in so many ways during their recent sad bereavement, also for the beautiful floral tributes.

NO DANGER OF TAKING COLD.
Those who have tried it know that a few treatments of the Class Health Fume System puts the blood in a condition to resist the flu or cold germs. Call and investigate our treatment.—220 Brock Street. Phone 3157. 6d-12-4934

YOU WIN!
You have delayed the purchase of your Dress and Coat but we can't wait any longer; come and get one below cost, they will all go quickly. Come early for your best selection, all our dresses and Coats are the very latest. We are now situated directly opposite Woolworth's. Florence Exclusive Shoppe, the place where you are treated the best.
4d-10-4938.

UNSIGHTLY HAIRS
Permanently removed by Electrolysis. Graduate Dermatologist, formerly of Hiscott Institute. Expert Facial and Scalp Massage. Skin Diseases successfully treated. Phone 670-J for appointments.
2d-8,11-4920

MARCELLING
Mamie Lawless, formerly of Carpenter's Beauty Parlors, has taken up hairdressing at her home, 12 Frank Street. 'Phone 432-W.
1d-9-5186

FISH AND CHIPS.
A meal that is always pleasing and so different from others, especially cooked in our delicious manner.
Watch for Further Announcements.
In a period of two weeks we will have ready an up-to-date shop situated in our former premises. Watch the paper for the announcement.
SID. WHATLEY,
Late Secy., Can. Legion
193 Charlotte St. - Phone 2718

Ye Olde Firme Heintzman & Co.

This Week's
Victor Records
Come In and Hear These Snappy Numbers.
21771—Just a Sweetheart (Fox Trot) (Vocal Refrain) — Nat. Shilkret and the Victor Orchestra.
Was It Love? (Waltz) — The Troubadours.
21794—My Blackbirds Are Bluebirds Now (Male Quartet with Piano) — National Cavaliers.
The Song I Love (Male Quartet with Piano) — National Cavaliers.
21732—Sweet Dreams (Fox Trot) —Nat. Shilkrat and His Victor Orchestra.
How About Me? (Fox Trot) — Warings Pennsylvanians.
35919—Gold and Silver (Waltz)—International Concert Orchestra.
Emperor (Waltz) (with Pipe Organ) — International Concert Orchestra.
Order Your Sheet Music at
Heintzman Hall
'Phone 258
Cor. Hunter and George St.

Foregoing Profits During January
The year 1928 has—thanks to an appreciative buying public—been a gratifying one for us. To show our appreciation, we are giving Special Prices on all
WATCHES, CLOCKS and JEWELRY
during January, 1929. We can still offer a wonderfully attractive assortment to select from. Worth your while to call.
See our Window.
WARNE BROS.
DIAMOND HALL
'PHONE 889

PETER ROBINSON I.O.D.E.
Regular meeting will be held Saturday, Jan. 12th, at 3.30 p.m. in the green room of the Y.W.C.A.
1d-10-4979.

GRAND FAREWELL CONCERT
of the Gleaners' Bible Class of Mark Street Church, Friday, January 18th, at 8.15. Excellent programme. Admission 25c. In Aid of Building Fund.
1d, 10, 4986

CARD OF THANKS
Lakefield, Ont., R. R. No. 4.
I sincerely wish to thank the men and ladies of the Township of Douro who so nobly braved Monday's storm to vote and elect me a member of the Council for 1929.
Yours in Service,
JOHN A. CROWE.

ATTENTION, CANDY LOVERS
We have still a few left of our 60c Lines of Christmas Wrapped Boxes of Chocolates at the Special Price of 49c pound; 2 pound boxes, 98c. See our window display at the Paragon and Coleman Bros., 426 George St.
1d, 10, 4984

CARD OF THANKS.
Marguerite Wood wishes to thank the many friends and cousins who have so kindly remembered her with Christmas gifts and New Year's cheer; also the neighbors and Ladies' Aid of Knox church for a sun-shine box; the Junior Department of Knox Sunday school for a sunshine box and basket of fruit. A plant from her Sunday school class; a basket of fruit, nuts and candy from Prince of Wales Home and School; books and stationery from pupils of Prince of Wales school; a plant from Ladies' Aid of Knox church.

SOME EXCEPTIONAL SATURDAY BARGAINS
in Pianos and Phonographs in Greene's Week-End Specials.
• • •
Only on Brunswick can you hear Lee Sims play: No. 4152, "Sonny Boy," piano; "I Can't Give You Anything But Love"; and Al. Jolson sing: No. 4033, "Sonny Boy"; "There's a Rainbow 'Round My Shoulder."
• • •
Upright Piano, little used; good tone. Special for Saturday, $160.00. Easy Terms.
• • •
Sonora Cabinet Phonograph; mahogany; just like new; with Twelve Records, $50.00. Terms, $1.50 weekly.
• • •
Gerhard Heintzman Phonograph, in beautiful mahogany cabinet; double spring motor; in perfect condition. Saturday, with six Records, $60.00.
• • •
Special for Saturday — Sonora Phonograph and Cabinet, in fumed oak case; good tone. 17 Records, $25.00.
• • •
Sonora Console Phonograph, in rich mahogany cabinet. Just like new, and worth $200.00. Bargain at $75.00. An instrument of quality. Easy terms.
• • •
For Quick Sale, New Supply of Brunswick and Columbia Records, 4 for $1.00
• • •
One Phonograph; brand new; mahogany case, with gold-plated trimmings; fully guaranteed. Worth $300.00. On Saturday, for $90.00. Easy Terms.
• • •
J. M. GREENE MUSIC CO.
2d, 11

HOME NURSING, Y.W.C.A.
Class in Home Nursing will be organized at the Y.W.C.A. Tuesday evening at 7.30. Price of course, $1.00 for 12 lectures. Home Nursing Manual included. Register now. 1d-10-4981

Y.W.C.A. GYMNASIUM CAMPAIGN. Join the Gym. Now.
New members are joining each day. Health, Fun and Friends abound at the "Y." Special rates January to May. 1d-10-4980

CARD OF THANKS.
desire to express thier sincere thanks to Mr. J. Beatty and staff of Beatty Bros., The members of the Marathon Lodge No. 39, Knights of Pythias, Mr. G. A. Gillespie and Employees, and all others who in any way helped them in their recent misfortune by fire.

NEW EDUCATIONAL CLASSES AT THE Y.W.C.A.
Register now for Basketry Class, Ukulele, Home Nursing, Wood Carving, Junior Cooking, also Special World Study Course on the Life of Christ. Classes interesting, helpful and most valuable. You will enjoy the class work and friends at the Y.W.C.A. 1d-10-4982

HOME RULE IS MAIN ISSUE IN ELECTION FIGHT

(Continued from Page 1)

liament. "The Nationalist candidate," Keir declared, "is standing for something which has not been clearly defined but I believe it to be a Scottish Army and Scottish Navy, although what the Scottish Navy is going to be I have not been able to find out."

Clarke, Labor entrant, is temporarily out of the fight with a sore throat.

While the Home Rule issue lends an unusual interest to the campaign, other factors are entering into the fight. The effect of the local government bill in curtailing authority of some of the old Scottish boroughs, depression among shale oil workers, and unemployment generally are alike sources of attack on the government candidate.

The vote in 1924 was: Sir George Hutchison, Cons., 11,329; A. B. Clarke, Labor, 9,173.

OBITUARY

DR. D. H. CAMERON
OSHAWA, Ont., Jan. 11.—(Canadian Press).—Dr. D. H. Cameron, one of Oshawa's outstanding physicians died suddenly this morning following a heart attack.
Dr. Cameron was well known in this section of Ontario as a sport enthusiast in rugby and hockey. He was about 48 years of age and leaves his wife and seven children. He was a former member of the board of education. A Presbyterian and a prominent Liberal. Dr. Cameron came to Oshawa from Cochrane in 1917, suffering five times from fires which swept the north country during his residence there.

HARRIET MOWAT.
There passed away quietly yesterday, Harriet Mowat, at her late residence, 597 Homewood Avenue, after a brief illness.
She leaves to mourn her loss one brother George and one sister, Jessie Mowat.
The funeral will take place from the family residence, 597 Homewood Avenue, to the Little Lake Cemetery, at 3 p.m. to-morrow, with Rev. McLean of St. Andrew's Church officiating.

STEPHEN PARAGREEN.
(Examiner Correspondence)
MOUNT PLEASANT, Jan. 11.—The death took place to-day at his late residence in Mount Pleasant of Stephen Paragreen, after a short illness of pneumonia. He leaves to mourn the loss, his sorrowing wife and two daughters, Mrs. George Wilson and Mrs. Andrew Wilson, both of Mount Pleasant.
The funeral will be held from his late residence on Monday afternoon at 2 p.m., and proceed to Emily Cemetery for burial. The Rev. John Riddel of Millbrook will conduct the services.

MAJOR ALFRED LIGHT.
KINGSTON, Ont., Jan. 11.—(Canadian Press.)—Major Alfred Light, ex-musical director of Royal Canadian Horse Artillery Band, died this morning following a rather lengthy illness. Major Light was for more than fifty years in Imperial and Canadian forces and was regarded as one of the most brilliant musicians in the Canadian army. He retired with the rank of Major in July.

MRS. ISABELLA BERTRAM HALL.
There passed away early Friday morning, at the home of her daughter, Mrs. A. Davidson, "Mrs. Isabella Bertram Hall" (in her 86th year), wife
She leaves to mourn her loss, two daughters, Mrs. Archie Davidson ((Chattie) and Miss Agnes J., both of this city, and three sons, John Bertram Hall, and Alexander G. Hall, both of Toronto and Lt. Col. W. Gordon Hall of this city. Another son, the late Hugh J. Hall of Edmonton, predeceased her in July of last year.
Funeral from the home of her son-in-law, A. Davidson, 222 Rubidge St. at 1.45 p.m. Saturday. Private.

SAMUEL DEYELL.
The death occurred this morning at his late address, 185 Crescent Street, of Samuel Deyell. Mr. Deyell was born in Otonabee 83 years ago and he had resided all his life in this district. He was known and respected by many for his kindliness and cheerful disposition.
He leaves to mourn his loss, three children, Mary and Annie at home and Luella of Brantford, one brother, William of Lindsay and a sister, Mrs. James Ruth of this city.
The funeral service will be held from the family residence, 185 Crescent St. at 1.30 p.m. Monday, to St. James' United Church and interment in Little Lake Cemetery. The officiating clergymen will be Rev. Dudgeon and Rev. Greatrix.

WEDDING BELLS

CREALLY—DALTON
A very quiet but pretty wedding was solemnized by Father J. J. O'Brien at Sacred Heart church on Tuesday morning at eight o'clock, when Miss Emma Francis, daughter of Mrs. F. Dalton and the late James Dalton, became the bride of Daniel C. Creally, second son of the late Mr. and Mrs. Joseph Creally of Armagh, Ireland.
The bride entered the church attired in a beautiful gown of Orchid Satin with hat, shoes, and stockings to match. She carried a bouquet of beautiful American Beauty roses.
The best man was Frank Courynea of Niagara Falls N. Y., and the bridesmaid being Miss Francis Hines who wore a dainty gown of peach crepe, with shoes and stockings and hat to match, and carried a beautiful bouquet of Madame Butterfly roses.
After the wedding ceremony was performed, a dainty wedding breakfast was served, at the home of the bride's parents. Amid showers of confetti, the happy couple left on the noon train for points east, where they will spend their honeymoon. On their return they will reside in this city.

Y.W.C.A. PLANS NURSING CLASS

In the Last Few Years Five Classes Have Been Held.

109 Members.

The Y. W. C. A will again this year conduct a Red Cross Home Nursing Class. These classes have proven most interesting and helpful. During the last few years, the Y has held five classes attended by 1019 members.
The course includes lectures and demonstrations on— Bedroom in Health and Sickness, Signs of Sickness, Care of the Patient, Feeding the Sick, Treatments, Communicable Diseases, Emergencies, Health in the Home, Maternity Nursing, Infant Care and Food Combinations.
Miss Jessie Deyell, assistant Public School Health Nurse will have charge of the class at the Y. M. C. A. this season, and applications indicate that this will be a very popular class this year. The course is open to all who care to register and a very valuable book on Home Nursing is included with the class instruction.

DEATH
HUBBELL—On Thursday evening, January 10th, 1929, at the Medonia Apartments Hotel, Toronto, Emily Isabelle Orde, widow of the late James Lawrence Hubbell.
Interment in the Little Lake Cemetery on Saturday 12th January at noon on arrival of C.N.R. train.

EXPERT RADIO REPAIRS
F. IMMING
'Phone 802 — Evenings 3280
3d-9,11,14-5143

LANCASTER GARAGE
General Repairing
HAROLD LANCASTER.
GEORGE AND DALHOUSIE.
Phone 2351-M.
8d-24,28,31,4,7,11,14,18,21-4883

A Fine Property For Sale
A splendid Site for a home on Crescent Street, facing the lake. Has a row of fine shade trees along the front, and others on the lot. Frontage is 148 feet by a depth of 300 feet, between Mrs. H. G. Winch and C. Mitchell's property. Adjacent frontage sells at $15.00 per foot, but a cash sale will make the price right.
Phone 322-W—Ask for
Buck Winch

BAND TO-NIGHT
COGNAWAGA RINK
FOR HOCKEY ENGAGEMENTS
PHONE 1939-W.

RELIABLE OPTICAL SERVICE.
Over 56,000 Pleased Patrons—24 Years in Business.
NO GUESS WORK — MODERN OPTICAL PARLORS.
All Work Positively Guaranteed.
A. A. FOWLER, Phm. B.
Toronto University Graduate.
EYESIGHT SPECIALIST - 406 GEORGE STREET
1d-10-5201

Dairy Butter lb. 41c
JUST 500 LBS. OF THIS CHOICE DAIRY At Above Price

SATURDAY MEAT SPECIALS
Fresh Pork Cuts
200 Fresh Picnic Hams, 4 to 7 lbs. each ... 20c
100 Fresh Trimmed Butts, 5 to 7 lbs. 24c
100 Fresh Trimmed Legs of Pork 25c
Fresh Trimmed Loin Pork Chops 30c
Prime Young Beef Cuts
Chuck Roasts 18c
Blade Roasts 20c
Arm Roasts (Round Bones) 22c
Thick Plate Rib 15c
Briskets 12½c
Prime Ribs (Boned and Rolled) 32c

GROCERY AND FRUIT SPECIALS
Delmonte Spinach, 2-lb. Tin 20c
Delmonte Red Salmon, 1-lb. Tall Tin 40c
Infants' Delight Soap, 4 Bars 25c
P. & G. White Naptha Soap, 6 Bars 25c
Jelly Powders, Pure Gold or McLaren's . 4 for 25c
Florida Grapefruit 4 for 25c
Spy Apples, Peck 60c
Fancy Ripe Bananas, 2 Lbs. 25c
Celery (well bleached), 15c, 20c and 25c
Fresh Hard Head Lettuce, .10c and 15c
Rough Rider Sardines (Norwegian Cross Pack). 2 Tins 25c

1,000 Lbs. Finest Creamery Butter, lb. 45c

Fitzpatrick & Geraghty
'Phones:
East City 785 — Aylmer and Hunter 317
Rubidge and Dalhousie, 'Phones 481-3226
'Phones:
Charlotte and Park 491 — 'George and Dublin 506

Replenish the Pantry With New Supplies of
FRUITS, GROCERIES AND VEGETABLES
While these Low Prices last, and Save Money!
Oranges, Fine Juicy, all sizes, per dozen .... 25c, 29c, 39c, 49c, 59c.
Extra orange, large 75c
Oranges, extra large 75c
Grapefruit ..... 4, 3, 2 for 25c.
APPLES
Select Snows, peck $1.00
Select Spy, Peck $1.00
Spy No. 2, peck ..... 75c.
Cooking Apples, peck ..40c, 50c.
Table Apples, large, dozen . 40c
Select Spy Apples, Doz. .. 50c
Bananas, Dozen .... 40c, 50c.
Hothouse Tomatoes, lb. 40c
Select grapes, lb., ... 25c
Celery, crisp and fresh, 15c, 20c
Celery, Extra large 25c
Lettuce, bunch 5c
Head lettuce, extra 15c
Endive and Spinach. All kinds of nuts. Fish, fresh and choice. Specialty in Olives and Pickles, and imported cheese.
D. M. MINICOLA
410½ GEORGE ST. 'PHONE 935 FREE DELIVERY

NOW IS THE TIME
Use NUGENT'S STOMACH AND LIVER TONIC .. 6
For Flu, Grippe, Colds — Tones up the System.
NUGENT'S WINTER BALM ..... 25c and 4
For Rough Skin, Chapped Hands, and After Shaving.
Nugent Drug Co. FRANK GREATRI Prop.
'Phone 332 - We Deliver - 386 George Stre

CONTINUING JANUARY SALE AT CHARACTER CLOTHES SHOPPE
All Coats in Stock a Half the Regular Selling Price
SALE PRICE - $11.50 TO $45.00
6 ONLY
Wool Crepe and Wool Poplin Dresses. Value $28.50. SALE PRICE $14.75
3 ONLY
Georgette and Silk "Ensembles." Colors: Grey and Navy. Value $48.00 to $82.00. HALF - PRICE $24.00 to $41.00
13 ONLY
Frocks in Floriswah and Celanese. Sizes 16 to 38. Values to $25.00. TO CLEAR AT $7.50
12 ONLY
An assortment of Wo Suits. Odd sizes and colo Landsea and Swiss make at Half-Price. SALE PRIC $7.50 to $18.75
A Group of Frocks, Georgette, Crepes, Satin an Romaine. Values to $35.0 SALE PRICE $11.7
OTHERS IN STOCK: ALL FROCKS, Afternoo Dinner and Evening Wea Discounted 20% to 25% SALE PRICE ..... $17.50 to $55.00
Alice T. Williams
TERMS CASH :: PHONE 24

Harrison's Meat Marke
Fresh Picnic Hams 20c
Peameal Bacon, in piece 30c
Swift's Breakfast Bacon, in piece 28c
Hamburg Steak 18c
Sirloin Steak 32c
Porterhouse Steak .....
Round Steak .....
Pork Chops .....
Legs of Lamb .....
Blood Pudding .....
Swift's Silver Leaf Lard, lb. ..
Try a Roast of our Government-inspected Beef. We also have a f display of Pork, Lamb and Veal at remarkably low prices.
GROCERY SPECIALS
5 Bars of P. & G. Soap 1
5-Lb. pail Corn Syrup 3
4 Tins of Brunswick Sardines 2
3 Pkgs. Jelly Powders, Nu Jell 2
Fresh Millbrook Creamery Butter 4
2 Cans Choice Tomatoes 2
2 Cans of Peas 2
2 Cans of Corn 2
40-Oz Jar Glassco's Orange Marmalade, delivered 3
2 Lbs. Soda Biscuits 2
2 Lbs. Ginger Snaps 2
Head Lettuce, largest size, 2 for 2
California Celery .....15c and 2
P. J. HARRISON
PHONE 725.

VERY ATTRACTIVE JANUARY SALE of Musical Bargains AT E. V. WARNE'S
325 George Street
1 Upright Cabinet Phonograph and 25 Records. A real barg only .....
1 Only Credenza Model Orthophonic, very slightly used. Reg price $385.00. Specially priced at .....
1 Console Model Genuine Orthophonic, in first-class condi Only .....
1 Upright Sonora Phonograph. Looks like new. Was regular $28 Now .....
2 Small Radios, to clear at price of, each .....$10.00 and $
2 Only Balkite B Eliminators, at special price of, each .....
1 Five-Tube Fada Radio, complete, at a very low price of .....
1 Upright Piano, just like new, and fully guaranteed. Regular $550.00. A real bargain at .....
E. V. Warne, 325 George S
THE HOME OF THE ORTHOPHONIC.
BEAR ALL THE LATEST VICTOR RECORDS.
3d-

READ THE WANT ADS. Buy in Peterborou

HOME EDITION

The Evening Examiner

IF IT WILL HELP PETERBOROUGH AND DISTRICT, THE EXAMINER IS FOR IT.

PROBABILITIES
West to north-west winds, cold to-night and Sunday, with local snowfalls or flurries.

VOL. LXIII., No. 10 — PETERBOROUGH, ONTARIO, CANADA, SATURDAY, JANUARY 12, 1929 — PRICE THREE CENTS

GENERAL SENDS SOLICITOR TO HIGH COUNCIL

Railways Prepare For War

Branch Line Projects Of Two Great Systems Are Worrying Cabinet

Situation Involves Not Only a Gigantic Expansion of Program On Part of Canadian Pacific Railway Company, But Is Causing No Little Concern To Canadian Government.

RURAL SECTIONS SUPPORTING THE CANADIAN NATIONAL IN BIG DEVELOPMENT FOR NORTHERN SASKATCHEWAN

C.P.R. Plans As Announced Would Cut Across the Present Terminals of Almost Every Important C.N.R. Line and Literally Take the Territory From It

OTTAWA, Ont., January 12 (Special to The Examiner). — Canadians have become accustomed to think of their railway building era as passed, but in the Winnipeg announcement, seemingly innocent, that the C.P.R. proposed to spend $50,000,000 in the next five years in northern line extension in the Prairie Provinces is a glimmer of a situation that rivals the laying of the first threads of steel across the Prairies.

The situation created by the announcement involves not only a gigantic expansion program in which the C.P.R. threatens battle to the death with the National Railways for supremacy in the North of Saskatchewan, but involves political implications which are causing no little concern to the Mackenzie King administration. Hon. C. A. Dunning, Minister of Railways, has already interceded with the presidents of the two roads in an effort to procure an agreement that will minimize the conflict as between the roads and lessen the political danger to the Government.

It is said the rural sections of the West are supporting the Canadian National Railways program, while the cities and towns are throwing their weight behind the Canadian Pacific. No less than six seats now held by the Government are said to be in jeopardy by reason of the impending railway war, one of them being that of Premier W. L. M. King.

The announcement that the C.P.R. intends to apply to Parliament for ratification of plans to extend their lines north, east, and west into Northern Saskatchewan and Prince Albert means that an effort is being made to checkmate C.N.R. expansion in a district formerly considered its exclusive territory. The National Railways heave already done some construction, most of the lines leading to the richly mineralized hinterland being in a state of incompletion, final plans for completion not yet having been announced.

Cut Across Terminals.

C.P.R. plans, as announced, would cut across the present terminals of almost every important C.N.R. line, and literally take the territory from it. For months the two lines have been waging a war on the Prairies, and countless resolutions by municipalities, local councils, boards of trade, farmers' unions, and grain growers' organizations have been passed favoring one side or the other. At the coming session of Parliament, that fight will be transferred from the Prairies to Parliament, and will be waged with greatest intensity in the Railway Committees of the Commons and Senate.

It was to avoid such disastrous conflict that Hon. Charles Dunning intervened, according to information gained to-day. He had learned that the Canadian Pacific Railway contemplated such a program, and that it was even more extensive than so far intimated, and he suggested that E. W. Beatty, Canadian Pacific Railway President, get into touch with Sir Henry Thornton, of the National, and endeavor to come to some agreement. Such a meeting between the moguls of the Dominion, was held in Montreal last week, but no announcement as to its result was made. It appears that the Canadian Pacific Railway has agreed upon tentative concessions. One of the original Canadian Pacific Railway plans was to build a line from Nipawin north-easterly to Reindeer Lake. The announced line will run only to Island Falls, some 100 miles short of the original objective. Another northerly line from Prince Albert was designed to run as far as Lac La Ronge, but its destination is now announced as being Foster Lakes, which is in the neigh-

(Turn to Page 9, Please)

W. H. YOUNG IS NEW PRESIDENT

Peterborough Horticultural Society Holds Its Thirty-fifth Annual Meeting.

FINANCIAL REPORTS.

W. H. Young was elected president of the Peterborough Horticultural Society last night, at the thirty-fifth annual meeting of the organization, held in the office of the District Agricultural Representative, at 289 George street. Although there was a scant attendance of members, the meeting proved very interesting and was featured by an informative talk given by the District Representative, J. B. Nelson, who spoke on the aims and objects of horticultural societies, as formulated many years ago when they were first instituted.

The slate of officers for the ensuing year includes also A. E. Prest, first vice president; John Seymour, second vice president; S. T. Harris, secretary-treasurer, and five new directors to fill the places of those retiring after two years. These new directors are A. J. Madill, George Clark, A. Spenceley, F. Holmes, and J. S. McGiffin.

Directors who are still completing their term of office are Mrs. S. T. Harris, Miss M. Easson, H. L. Beal, H. Carter and F. Hall.

H. L. Beal is chairman of the finance committee; F. Hall, chairman of the parks, beds and premiums; A. J. Madill, chairman of junior membership; J. H. Callander, chairman of publicity, and W. H. Young, of shows. Auditors are F. Holmes and D. Grant. The chairman of the membership committee will be appointed later by the executive.

The meeting, which was presided over by the president for 1928, Alderman W. Stocker, opened with an address by the president, in which he referred to the rather disappointing membership of the past year, in a total of 194, which was far below the mark set in 1922, when a record membership totalled 502.

Referring to the agitation for a town planning committee and for civic beautifying, Alderman Stocker said that Peterborough should have at least one thousand members in its Horticultural Society.

Speaking of the fine record made by A. J. Madill as chairman of the junior membership committee, Alderman Stocker said that the local junior organization possessed the largest membership in the province, which was due to Mr. Madill's good work. The Kiwanis Club had presented a silver cup for annual competition among the schools and this had proven an incentive to the pupils. Reference was also made to the splendid co-operation and support afforded by Directors F. Hall, H. Carter and W. H. Young, and the speaker also thanked all members of the executive for their loyalty during the year.

Statements Given

The minutes of the previous annual

(Turn to page 5, please.)

Old Familiar Places

We may rove the wide world o'er
But we ne'er shall find a trace
Of the home we loved of yore,
Of the old familiar place;
Other scenes may be as bright,
But we miss, 'neath alien skies,
Both the welcome and the light
Of the old, kind, loving eyes,
Home is home, of this bereft,
Memory loves again to trace
All the forms of those we left
In the old familiar place.

We may sail o'er every sea,
But we still shall fail to find
Any spot so dear to me,
As the one we left behind.
Words o' comfort we may hear,
But they cannot touch the heart,
Like the tones, to memory dear,
Of the friends from whom we part,
Home is home, the wanderer longs
All the scenes of youth to trace,
And to hear the old home songs
In the dear familiar place.

—Chas. W. Glover.

Bring back Peterborough county old boys and girls for Old ome Week.

PARIS PACT DOES NOT FORCE A NATION TO GO TO DEFENCE OF ANOTHER IN EVENT OF WAR

Declares Secretary of United States Frank B. Kellogg Before Senate Committee.

EVIDENCE GIVEN IN CAMERA.

Senator Reed of Missouri Avows His Opposition to the Kellogg Treaty.

WASHINGTON, D.C., January 12 (Canadian Press). — The Paris pact for renunciation of war commits none of the signatories to it to go to war in defence of any country attacked in defiance of the treaty, Secretary of State Frank B. Kellogg informed the Senate Committee on Foreign Relations during the recent hearings. He added that Canada made it plain that the Dominion would not be a party to the treaty unless that were understood.

The evidence given in camera by the sponsor in this country of the so-called Kellogg Treaty has been made public by the Senate Committee with Mr. Kellogg's permission. It shows that there was some blunt talk and lively interchange when Mr. Kellogg appeared before the committee to speak to his treaty, which has been adhered to by the Governments of Great Britain and the Dominions, France, Germany, Italy, Japan, Belgium, and many smaller Powers throughout the world.

Opposes Treaty.

Senator "Jim" Reid of Missouri, who yesterday bitterly attacked the British so-called reservations to the treaty, had already begun that attack in the committee hearings, the evidence discloses. He impelled Mr. Kellogg to state emphatically that "there is absolutely nothing in the notes of the various Governments which would change this treaty."

Senator Claude Swanson interposed: "In the notes of Canada and the British Empire they specifically stated that they signed with the distinct understanding that the obligations of Locarno and the obligations of the League were not in any way interfered with by this treaty."

Secretary Kellogg replied: "Yes, they said that my explanation of protecting them by having them sign this treaty was sufficient. That is the reason the number of nations was increased. Great Britain said that the nature of the obligations was such that she could not sign for the Dominions and India, and she asked the nations to invite them to join, which they did. They all accepted."

The British Government's references in its note to special zones of influence did not give that Government a reserved right to say what should be done anywhere in the British Empire, Secretary Kellogg said in answer to Senator Reed. "I do not believe," he said, "that leaves Great Britain free to make war anywhere in the world where she considers it to her interest. The treaty contradicts it, absolutely."

There was prolonged argument between Secretary Kellogg and Senator Reed over the meaning of the British note. Presently Mr. Kellogg said: "All that the British note said or would mean, if it was written into this treaty, was that there were certain regions the welfare and integrity of which was necessary to the security and defence of the British Empire. I said over and over that any country had that right in self-defence."

TO A SNOW FLAKE.

If I could fall as softly,
And be as stainless white—
If I could cover ugly things
And leave the world as bright—
If I could cheer the children
As you are sure to do—
If I could be as beautiful—
I'd be a snow flake too.

OLDEST CITIZEN PASSES AWAY

Mrs. Justus Dunn Dies at Ripe Old Age of Ninety-five Years.

RESIDENT SINCE 1837.

The oldest citizen of this city passed quietly away last evening in the person of Alice Simons, wife of the late Justus Dunn in her ninety fifth year at her home, 167 Charlotte Street.

Mrs. Dunn was for many years president of the St. Peter's Ladies Aid and a member of the Catholic Women's League and the Sacred Heart Society. She was always actively at work for the interests of the Orphanange and the poor of the city, and she was a most loyal member of the St. Peter's Cathedral. She was always a good, kind, amiable, little woman and she warmed the hearts of all she met with her sunny, sweet personality.

She leaves to mourn her loss, besides a host of friends, her sorrowing niece Miss Annie Simons, who has lived with her all her life and a number of other nieces and nephews in the city.

Came in 1837.

The late Mrs. Dunn, who was ninety five years of age was born in Brockville on November 16, 1834, and came to Peterborough with her parents, Mr. and Mrs. Peter Simons in the year 1837, and to within a short time before her death, could recall many stirring and interesting incidents in the life and progress of the city of Peterboro

(Turn to Page 5, Please)

HON. H. MARLER IS NAMED FIRST ENVOY TO JAPAN

Member of Privy Council of Canada, Having Been in Cabinet in 1925.

EDUCATED AT McGILL.

New Choice Belongs To Family Which Has Lived in Canada Since 1768.

OTTAWA, Ont., Jan. 12.—(Canadian Press).—The Prime Minister announced last evening that the Canadian Government proposed recommending to His Majesty the appointment of Hon. Herbert M. Marler of Montreal as Envoy Extraordinary and Minister Plenipotentiary of the Dominion of Canada to Tokio.

Mr. Marler is a member of the Privy Council of Canada, having been a member of the cabinet in 1925. He belongs to a family which has lived in Canada continuously since 1768. He was educated at McGill University, from which he graduated with the degree of Bachelor of Civil Law with first-class honors. He is by profession a notary of the Province of Quebec and is the son of W. de M. Marler, D.C.L., LL.D., of Montreal, who was for many years a professor of the Law of Real Estate in McGill University, and who founded the firm of W. de M. & H. M. Marler of Montreal, in which he and his son have been associated for over 30 years. In 1902 Mr. Marler married Beatrice Isabel Allan, a granddaughter of the late Andrew Allan, one of the Allan line, and of the late Matthew Henry Gault.

Hailed With Approval.

Official announcement that Honorable Herbert Marler, of Montreal, would be recommended to His Majesty, The King as Canadian Envoy Extraordinary and Minister Plenipotentiary at Tokyo, Japan, has been hailed with general approval and satisfaction in the Capital.

News of Mr. Marler's appointment, made at yesterday's Cabinet Council, came as a distinct surprise in political circles, as it was expected that he would contest Stanstead riding in Quebec, in the next general election. He was nominated last summer as the official Liberal candidate in this constituency.

The appointment of a minister to Japan, which was authorized by parliament last session, is technically made by the Imperial Government although concurrence will be only a formality.

According to Premier Mackenzie King, the appointment will shortly be followed by the coming of a Japanese Minister to Ottawa. Tokyo authorities, he said, were only awaiting appointment of a Minister of the Dominion. Shu Tomii, charge d'affaires of the Japanese Legation here, stated to-day that he had not been advised of an appointment by his government.

While it is not yet definitely known when Mr. Marler will leave for Japan to assume his new post, it is believed he will depart as soon as he has settled his private business affairs.

MONTREAL, Que., Jan. 12 (Canadian Press).—Hon. Herbert Marler, of Montreal, stated here to-day that he had accepted the post of Envoy Extraordinary and Minister Plenipotentiary at Tokyo, Japan.

Announcement of his appointment was made in Ottawa last night and communicated to Hon. Mr. Marler.

In an interview to-day the new Minister stated that he had received no instructions from Ottawa as to when he would be expected to leave for Tokyo. He did not think he would reach Japan before next July. Hon. Mr. Marler stated he would have to familiarize himself with his new duties, and his personal business would send him to England next May so that he did not believe he would be able to assume his new position until mid-summer. Although Mr. Marler was gratified at his appointment, it came to him as a complete surprise.

GREAT LONDON DAILY IS FAVORABLE TO NEW CANADIAN IMMIGRATION PLANS

LONDON, January 12. —(Canadian Press Cables). — In and editorial welcoming the restrictions on entrance into Canada of "non-preferred" migrants from Europe, the Times to-day say the fact is further proff of the sincere desire of the Canadian authorities that Canada shall remain predominantly British and it is clearly of the utmost importance the British should not miss the new opportunity.

The Times stresses the failure of the recent campaign in South Wales by the Canadian Immigration and Colonization Association, which it attributes not merely to apathy and ignorance but to the cumulative effect of many years of insidious propaganda of a certain type of extremist agitator against emigration.

The successful settler being the best propagandist, The Times expresses the hope that future harvest expeditions will be organized far less hurriedly and more carefully than the last. It urges extension and modification of the Overseas Settlement Act designed to attract a greater number of unmarried youths, and concludes the extension of training centres in Britain may ultimately adjust the supply to the demand. "But the demand will be immediate and in justice to the reputation of our people and the future of so important a partner in the Empire, it must be fully met," the Times says.

Booth Is Expected To Refuse Lay Down Command of Army

Dispute May End In Lawsuit Over Control of Property—High Council Is Requested To Give the General's Solicitor, William A. Jowitt, a Hearing.

REPLY IS EXPECTED BY MEMBERS ON MONDAY DEPUTATION MAKES REPORT ON CONFERENCE

Captain Herbert Hart, Former Secretary To Founder of Army, Comes With Last Minute Proposal of Peace, But Is Refused An Interview.

LONDON, Jan. 12 (Canadian Press).—There was some indication to-day that General Bramwell Booth might refuse to retire as head of the Salvation Army and take the matter to the courts.

The High Council was requested to allow William A. Jowitt, K.C., who has been retained to act for the General, to attend the council session and address the members. It was felt in some circles that the engagement of Mr. Jowitt might mean that the dispute was to end in a law suit over control of the Army's property.

General Booth promised the seven officials who presented a resolution asking his retirement, that he would answer their request on Monday. In the meantime the deputation was to report to the High Council meeting at Sunbury-on-Thames.

The High Council of the Salvation Army again went into session to-day, to receive a report of the deputation which visited General Bramwell Booth yesterday bearing the council's resolution asking him to retire.

While the council was in session, there was a sensational incident outside Sunbury Court, when one of the Army's officers was challenged and was conducted into the lodge at the gate. He was Captain Herbert Hart who, it was said, had come to propose a last minute compromise over the question of leadership of the Army. He was not allowed to approach the council with his settlement plan.

Deeply Disappointed

Captain Hart, who formerly was Secretary-General to William Booth, the founder, told an interviewer that he was deeply disappointed that the council had refused to see him.

"I came here with a plan to settle this unfortunate business, but they won't allow me in," he said. "I object very strongly to the General being dismissed this way.

"My proposal is that General Booth, instead of being dismissed, be promoted to the rank of Field Marshal, and that under him be two councils; one advisory, and one administrative. The administrative council should have Commissioner Higgins, Chief of Staff, as president. The other members should be Commander Evangeline Booth and Commissioner Catherine Booth, representing the Booth family; Commissioner Lamb, representing the Social and Emigration departments; Commission Cunningham, Secretary for European Affairs; Commissioner Laurie, representing Finance; Commissioner Wilson, Trade and Headquarters, and Commissioner Kitching, the Literary Department and The War Cry."

A despatch to The Daily Herald from Southwold last night said it was understood on good authority that General Bramwell Booth intends to fight to the last ditch against the High Council's efforts to depose him. It is said that if the council decides to dismiss him he is prepared to take the matter to the law courts.

QUEEN MARY REPORTED ILL

Physicians at Buckingham Palace Had Two Royal Patients To Care For To-day.

CONDITION STATIONARY.

LONDON, Jan. 12. — (Canadian Press).—Physicians attending King George had another royal patient to care for to-day—Queen Mary.

The Queen was reported to be suffering from catarrh in common with thousands of her subjects. She did not take her usual drive yesterday but her condition was understood not to be serious.

The King's condition remained stationary but without any indications that anxiety had increased and the Royal Family expressed satisfaction that there had been no retrogression.

The week now ending is the eighth of the King's illness and the main trouble has been the continuance of weakness which is taxing all the skill of the doctors and nurses.

The cold weather which is prevalent with bitter penetrating winds added to the handicap, although all the resources of science were employed to counteract these unfavorable conditions.

The Queen has not been outside of Buckingham Palace for the past two days. In view of the extremely cold weather. It was considered advisable for her to remain within her

(Turn to Page 16 Please)

RAPID PROGRESS HAS BEEN MADE

Canada Steps To Fore in Past 28 Years—Trade Grown Tremendously.

HISTORY IS RECALLED.

OTTAWA, Jan. 12.—The approaching session of Parliament calls attention to the tremendous changes that have occurred on Parliament Hill since the beginning of the present century.

Within the short space of twenty-eight years Canada has forged to the front as one of the world's leading nations, with a foreign trade of $2,500,000,000 this year, as compared with less than $400,000,000 at the beginning of the century.

The only member of the House of Commons who was here for the session of 1900 and has been in the House continually since, is Hon. Rodolphe Lemieux, the Speaker, who has sat for Gaspe since 1896.

In 1900, Hon. Richard B. Bennett was still studying law in New Brunswick, little thinking that one day he would be leader of His Majesty's Loyal Opposition at Ottawa. Hon. W. L. McKenzie King had graduated from the University of Toronto a few years before and was just completing a post-graduate course at Harvard University, following which he reentered the public service at Ottawa in 1900 as Deputy Minister of Labor and editor of the Labor Gazette.

Women Attain Power.

There were no Progressives in those days; the women did not even have a vote, let alone a representative in Parliament; Canada had only one trans-continental railway, there were only seven Provinces, Alberta and Saskatchewan being formed five years later, and the population of the Dominion was slightly more than five millions.

The Government leader at the time was Sir Wilfred Laurier, who had been in the saddle since 1896, while Sir Charles Tupper led the Opposition.

Among the members of the Commons were several who are still in Ottawa. Hon. Frank Oliver then sat for Alberta; John Dowsley Reid, now in the Senate, represented Granville South, and Sir Robert Borden sat for Halifax. The latter became leader of the Conservative party some time later.

Henri Bourassa was in the House, representing the present constituency of Labelle and he reigned over Canada's participation in the South African war.

Sir Wilfrid Laurier sat for his old constituency of Quebec East, which remained faithful to him to the last, and Hon. W. S. Fielding, who is still in Ottawa, was Minister of Finance, representing Queen's and Shelburne. The late John Ross Robertson sat for Toronto East, while Hon. Hewitt Bostock, now Speaker of the Senate, and

(Turp to page 15 please.)

FREED WOMAN IS REVEALED AS NOTED SPY

Unofficially France Works For Five Years To Obtain Her Pardon.

AL. SMITH'S LAST ACT.

Woman Served Her Native Country Well During Great War.

NEW YORK, Jan. 12.—When the steel doors of the dismal prison for women at Auburn swung open this week to return Mme. Paulette Saludes to the outside world by virtue of a pardon from Governor Alfred E. Emith al almost his last official act, it was because her native land did not forget.

Mme. Saludes, who shot and killed Oscar Martelliere, a broker, who made a plaything of her love, must go at once to France and never return to the United States, according to the provisions of her pardon. And in France she will find herself welcomed, perhaps not openly but welcomed nevertheless, by the French government and given a pension for the rest of her life.

This is not exactly a surprise to officials who long ago decided that Mme. Saludes—petite, aristocratic and not yet deprived of her beauty—was a somebody in her native land. Throughout her trial, her conviction and the five years she has been in prison, however, she has concealed her identity and until now has been a deep enigma.

Now, however, it is revealed that during the world war she was one of the most trusted and effective spies for France and the allies. Now it is explained why the French ambassador at Washington and the French consul in New York interested themselves so deeply in her case, at the same time making it plain they were not acting officially.

Offered Self to France.

Mme. Saludes was unmarried in 1914 when France went to war with its traditional enemy, Germany. She came from a family that always had given its all to native land. It had suffered greatly at the hands of Germany in the war of 1870. Its hatred for the victors of that bloody struggle had been kept alive through the years and Paulette Delorme had been instilled with the belief that if ever the opportunity offered to do harm to Germany, duty demanded that the Delormes sacrifice even life itself to do it.

So when in 1914 war came again Saulette Delorme offered herself to France in whatever capacity she could be used. Eventually she became a spy. The details of the duties she performed have been withheld. No nation makes such things public any more than France did that it had emblazoned the name of this frail little woman upon its secret archives as one who deserved high honors that never could be paid her.

With a simple "Thank you" in her ears, Paulette Delorme returned to her home village. There, in time, came James Saludes, a veteran of the war, to woo her and win her heart and hand. France was in the throes of reconstruction. America beckoned and Saludes and his bride came here where he organized a lumber company, that being the business with which he was most familiar.

Then He Sailed Away.

In 1923, some five years later, he sailed for France to collect outstanding money after transferring to his wife's name all that he owned that she might act in his absence.

Mrs. Saludes naturally sought the advice of Oscar Martelliere, supposedly well-to-do broker and friend of her husband. Martelliere was her guide in both business and personal affairs. Eventually he told her what he said was a secret entrusted to him by her absent husband. Saludes, he said, had no intention of returning or ever living with her again. True or not, Saludes never has returned.

Mrs. Saludes believed Martelliere, particularly as for some time she had not heard from her husband. It was but a step from that to having Martelliere make love to her. His wife, he said, did not love him. He no longer cared for her, but he

(Turn to Page 15, Please)

Father Shoots Roadhouse Proprietor For Giving Liquor To His Daughter

CAMDEN, Ark., Jan. 12.—(Canadian Press).—The wrath of the father of a 15 year old girl to whom liquor is alleged to have been served along with about 75 other students at a party held by Camden High school students at a roadhouse near here last fall culminated yesterday in a shooting affray in which the proprietor of the roadhouse was wounded critically.

Alex Hardin, 25, the proprietor, today lies at a hospital in a serious condition with four bullet wounds in his body and F. E. Sullivan, the girl's father, is in jail charged with the shooting. Little hope is held by hospital officials for Hardin's recovery.

Use Of Elk Teeth For Ornaments Is Diminishing Large Herds In West

OLYMPIA, Wash., Jan. 12.—Don't buy elk teeth for ornaments, is the plea of the biological survey, in a bulletin being sent out.

They are pretty ornaments and for years have been used by Indians, especially squaws, for that purpose; but the difference is that red men use only the teeth from elk slaughtered for food and their skins, while white men kill elk, extract two teeth and waste the rest.

Large numbers of bull elk have been sacrificed in various sections of the northwestern states by hunters who illegally poached upon government reserves, and despite the vigilence of rangers and guards, shot down animals in all seasons.

JURY FAILS TO PLACE CAUSE OF DEATH

Crowd is so Large Theatre is Secured For Murray Inquest

t Inquiry Into Death of Rawdon Township Farmer, Coroner's Jury Returns Verdict of "Died From Causes Unknown" —Witnesses Tell of Big Barn Fire.

O EVIDENCE OF FOUL PLAY· CONSTABLE CLAIMS; FRED THAIN WAS LAST MAN TO SEE MURRAY ALIVE

rother-in-law Said He Found the Lantern in the House Besides a Pair of Lace Rubber Boots—Coke Fire Had Been Out For Several Hours.

STIRLING, Jan. 12 (Examiner Staff Correspondence).—Morley Murray, ate of the township of Rawdon, came to his death by causes unknown. This was the verdict of the coroner's jury yesterday after hearing the evidence presented and deliberating upon it for thirty-five minutes plus an additional four minutes which was for the purpose of adding a rider to their verdict before it was formally presented. But no change was made. Long before the hour set for the opening of the hearing, the council chamber of the village of Stirling was filled to capacity, and as many more spectators unable to gain admission. To hold the hearing there would have been a difficult task, and at the last minute, the coroner and other officials managed to get the use of the theatre in the community hall. The auditorium which seats five hundred, was just large enough to accommodate the crowd that stormed the doors as soon as the word went round that the inquest would be heard in the theatre. The Provincial police assumed the role of traffice officers and ushered the crowd to their seats in as orderly a manner as possible.

The stage which has been the scene of so many pleasing entertainments, was the setting for the last hearing of a tragedy which bore marked contrast to the colorful decorations of the hanging and props. In the centre was a large table, the council table pressed into service for the occasion. At one end was a smaller table. At the large table were seated, Dr. Alger, the coroner; and Miss Tilley of Belleville, the stenographer for the court. C. B. Donan, the attorney for the Crown who conducted, the inquiry, employed the smaller table. Arranged in a single row along the rear of the stage, were the nine good men and true who constituted the jury. As each witness was called, he came to the stage, was sworn and allowed to be seated at the large table while giving evidence. When the last witness had been heard and the usual opportunity afforded any person present who wished to give evidence, C. B. Donan addressed the jury and they retired. Thirty-five minutes later they returned and presented their verdict to the coroner. It did not seem complete, and the jury returned to their room, only to return four minutes later with the same verdict they had originally brought in. It was duly and officially presented, signed, and the inquiry closed.

The Verdict

"We, the gentlemen of the jury, on the inquest of Morley Murray, whose death occurred at his home on the 26th of December, 1928, have agreed that death was due to unknown cause." This was the brief report brought to the court after a deliberation of more than half an hour and signed by the foreman, S. Mason. That is was unanimous was proven by the official signatures of each of the jurors before the coroner and attorney as witnesses.

Before the inquest was formally opened, the officials requested the spectators to refrain from smoking as it was against the rules of the building and also out of respect to the generosity with which the use of the theatre had been granted. Then, for two hours and twenty-five minutes, evidence was heard.

Bertha Baker (Mrs. Jason Baker) was the first person to give evidence. She is the woman who sent the alarm along the telephone line on the night of the fire. Her home was on the ninth concession of Rawdon township, she said. And she had lived there for the past seven years. It was about a quarter of a mile from the Murray farm, the buildings of which were not visible from her residence. She had known the deceased for about twenty years. Since the death of his wife more than two years ago, Murray had lived alone. She had last seen him alive on Sunday, December 23rd. Murray had seemed in good health then and had been waiting at the road for his brother, John, to meet him. She had noticed the fire about ten-thirty or eleven o'clock on the night of December 26th. Her son, who was ill, was the first to see it when he went upstairs to bed. The building could not be seen, but the flames could. Her husband was not at home, but in the village of Springbrook, and came to the fire from there. Her son was unable to leave the house. She herself had rung several of the neighbors on the telephone and given them the alarm. She had not been sure whether it was the Murray buildings or the school house. But Mrs. Verney Heath had come on the line and said it was Morley Murray's house.

Known Murray for Many Years.

William Lindsay Morton was the second witness. He identified himself as resident on Lot 21, Concession 9, of the Township of Rawdon. He was twenty-seven years of age, married, and had lived at his present residence for the past eight years. He had known Murray all his life, but had not seen him since ten days before the fire. Their houses were about seventy rods apart, but he had never had occasion to see Murray during that time, nor Murray occasion to see him. On the night of the fire he had been in West Huntingdon and had returned home about half-past one in the morning. He went straight to the fire and found practically everybody from the entire neighborhood there. By that time the building was pretty well consumed.

Describing Murray's stock on the farm, he said it was mostly "young stuff" as far as the cattle were concerned. There were two horses, thirteen or fourteen pigs, and a few hens. He did not know whether Murray had been in the habit of taking ashes out to his hens in the barn or not. Witness said he had gone to West Huntingdon about four o'clock in the afternoon with his wife to visit her mother who was ill. He had noticed Murray's cattle to be out, some of them on the mow floor of the barn. It was not unusual for the cattle to be out. But it was not like the deceased to allow them to enter that section of the building. Witness had remarked this to his wife, thinking that Murray must be away and momentarily considering stopping long enough to stable the stock. But the illness of his wife's mother seemed more urgent at the time. He saw no smoke issuing from the chimney of the house. So far as he was aware, Murray had no enemies and was in good health. Witness did not assist in the search of the ashes for the remains, although he spent some time at the scene.

(Turn to page 8 please)

GOING TO TOKIO.

Hon. Herbert Marler, of Montreal, who will be recommended to His Majesty by Premier King as Canada's first minister to Japan.

CANADIAN BOYS WILL BE GIVEN SAME CHANCES AS ENGLISH LADS

Government Is Just As Ready To Help Boys of Canada Settle On Farms.

LOAN OF $1,250 NECESSARY.

Ontario Will Welcome Hon. Robert Forke's Proposal, Declares Deputy.

WINNIPEG, Man., Jan. 12 (Canadian Press).—Canadian boys will be given the same opportunity to settle on land of their own as lads from Great Britain, it was stated by Hon. Robert Forke, Minister of Immigration, here yesterday.

"We want Canadians to know that we are just as ready to help Canadian boys to settle on the land as we are to help boys from Great Britain," he declared.

When the Provincial Government expresses its willingness to put up a loan of $1,250 to Canadian boys to settle in Manitoba, be they farm or city lads, and have shown the requisite initiative and acquired the necessary experience, the Dominion Government, Mr. Forke declared, would be ready to make the same loan to the Canadian boys as it does at present to the British.

No definite plan has been worked out, the Minister stated, because there has been practically no desire shown by Canadian boys for a scheme similar to that for British boys.

When questioned regarding the proposal of Hon. Robert Forke, W. B. Roadhouse, Deputy Minister of Agriculture, said last night that the proposal would be welcomed by the Ontario Government.

"It would be welcomed as far as we are concerned," he said. "There have been schemes for financial assistance to British boys. This has raised the question of assistance to our own boys."

CAMPBELLFORD MAN HONORED

I. A. Humphries Appointed Solicitor To Attorney-General At Toronto.

PRACTISED LAW HERE.

CAMPBELLFORD, Jan. 12 (Examiner Staff Correspondence). — Word has been received here of the promotion of a former resident of this town In the re-organization of the legal department at the Parliament Buildings, Toronto, I. A. Humphries has been appointed solicitor to the Attorney-General. Mr. Humphries was born in the village of Warkworth and practiced law in this town for approximately fifteen years. His many friends in the district will be pleased to learn of his promotion.

Morganston

MORGANSTON, Jan. 11.—(Examiner Correspondence).—Mr. and Mrs. Albert Taylor, of Hilton, spent the week-end with Mr. and Mrs. Walter Carr.

The school has not re-opened yet, owing to the illness of the teacher, Miss Mildred Massey.

Mr. Ralph Wilee has accepted a position with the General Motors in Oshawa.

Mr. M. McComb is confined to his home with illness.

Mr. Thomas Phillips has returned to Winnipeg after three weeks' holidays spent with relatives in Morganston and Colborne.

ROADS BLOCKED.

Marmora Hockey Players Unable To Make Way Through Snow Drifts.

(Examiner Staff Correspondence.)

CAMPBELLFORD, Jan. 12.—All the troubles for the Marmora hockey players and fans who had braved the raging elements to be at the game in Campbellford last night, did not end with the play at the Arena. The blizzard which had raged at intervals during the last two days made the road to Marmora impassable. One car which started back to that town was forced to return to town here. Others did not consider it wise to even start, but took rooms at hotels in town. At a late hour last night, it had not been learned whether or not any of the cars had managed to reach their home town.

36 Letter English Word For You To Pronounce

Here and there, now and then one runs across a person who dearly loves to exhibit his or her especial ability at doing this or that—whether it be trick mathematics, slight-of-hand, or unusual ability in the juggling of letters.

Whether The Examiner contributor in this particular instance was an adept at the last named, you may be the judge, for he has exhibited the following 36-letter word which he claims is a perfectly legitimate one. Here it is:

p-r-o-a-n-t-i-t-r-a-n-s-u-b-s-t-a-n-t-i-a-t-i-o-n-a-l-i-s-t-i-c-a-l-l-y.

Next!

Results Given For Trent Valley League

CAMPBELLFORD, Jan. 12 (Examiner Staff Correspondence). — There were three games in the Trent Valley Hockey League last night and in only one case did the visiting team manage to wrest victory from their hosts. Tweed journed to Madoc and walked home with the victory by a score of two to nothing. Stirling went to Frankford but only got two goals to the five that the home team counted. Campbellford also retained the honors for their home town when they won from Marmora in twenty minutes overtime with a score of three to two.

SEVEN KILLED IN PLANE CRASH

Army Plane Comes Down in Forced Landing Shortly After Taking Off.

ONE ESCAPES.

MIDDLETOWN, Pa., Jan. 12 (Canadian Press)—The big army transport plane, C-2, carried seven men to death when it was smashed to pieces in a desperate attempt at a forced landing a few minutes after taking off from the army air depot here yesterday.

Only one man of the eight soldiers from Bolling Field, Washington, who started on the return flight to their base, escaped with his life. He is Sergeant Patrick Conroy of New York City ,who last night was unconscious and in a critical condition, suffering from a fractured skull.

PRESENT POLICY IS FOLLOWED

Dominion Government Will Grant No Pulpwood Concessions in West.

OVER PRODUCTION IN PAPER.

OTTAWA, Ont., January 12 (Canadian Press). — The Dominion Government will continue its present policy of refusing to grant any further pulpwood concessions in Manitoba, Saskatchewan, Alberta, and the railway belt lands of British Columbia for at least another year. This declaration was made by Hon. Charles Stewart, Minister of the Interior, this evening in discussing conditions in the pulp and paper industry in Canada. Dominion jurisdiction over pulpwood concessions does not extend to Ontario, Quebec, and the Maritime Provinces.

The utmost confidence in the future of the pulp and paper industry was expressed, however, by Mr. Stewart In the existing situation, though, he believed it advisable to continue his policy of refusing to grant any additional concessions in the Provinces where his department has jurisdiction.

"I foresaw over-production coming over two years ago," Mr. Stewart said, "and declined then to grant any further permits for the erection of additional mills in Manitoba and the other Western Provinces, although several applications were made to me to construct new mills and get more territory. It was apparent that the market was being overdone, and this judgment in declining to grant applications on these grounds has proved to be correct. The industry will simply have to wait until consumption catches up with production, and that will require a year or so. There is nothing to be alarmed about, and I have the utmost confidence in the future of the industry in Canada."

FARM WORKERS FOR ONTARIO

Province Will Get More Than Even Before Says Hon. John Martin.

IN CLOSE TOUCH.

TORONTO, Ont., Jan. 12.—(Canadian Press).—In the opinion of Honorable John S. Martin, Ontario will get more farm workers from Great Britain this year than ever before. In commenting upon the migration arrangements referred to in a letter by W. J. Egan, Deputy Minister of Federal Department of Immigration and Colonization Departments of the Railways Mr. Martin said:

"Our demand seems to be for Scotch and Irish workers. We keep in pretty close touch with the situation, and I think the new arrangements will have no effect on the farming situation in Ontario, because from reports we are getting now we are going to have more workers than we ever had. Last year, on account of the medical regulations we did not get our quota,, but this year with the change, we ought to be able to handle all we can get, and get all we can handle."

SOCIETY MEETS AT ROSENEATH

Much Business Transacted at First W.M.S. Meeting of New Year.

INTERESTING PROGRAM.

(Examiner Correspondence).

ROSENEATH, January 12.—The Women's Missionary Society of the United Church met for their first meeting of the New Year at the parsonage. The president for the year, Mrs. (Rev.) Brown, conducted the meeting. After the opening exercises, the business was transacted by appointing Mrs. George Mouncey to be missionary monthly superintendent, as Mrs. Arnold withdrew on account of other duties. A eltter from Miss Field was read asking for some information on W.M.S. work.

Watch tower heralds were read by Miss Eliza Brown on West Canada; Mrs. Orra Varcoe on Japan; Mrs. Andrew Brown on India; and Mrs. William Arnold on China.

Mrs. Delbert Brisbin was appointed stewardship superintendent and Mrs. Lily Turner organist. The devotional leaflet was given by Mrs. A. Brown on "The Soul of Religion," saying, "We should be ever faithful in what is given us to do. We are responsible for our stewardship toward God." This was followed by a beautiful prayer by the president, who also read an interesting story of David, comparing his life with the people of the present day.

Mrs. Lily Turner was elected strangers' secretary.

It was decided to again serve a light lunch at each meeting by a committee appointed to take refreshments.

Miss Annie Brown was appointed mite-box superintendent.

At the close of the meeting a social time was enjoyed when a dainty lunch was served. The February meeting will be held at the home of Mrs. J. A. Nichols.

WEDDING BELLS

HOWARD—MOORE.

CROOKSTON, Jan. 12.—(Examiner Correspondence).—The wedding took place on Wednesday, of Ruth, second daugther of Mr. and Mrs. Henry Moore, of Crookston, to Ward Hoard, youngest son of Mr. Jonas Howard, also of Crookston. The ceremony was performed by Rev. Mr. Lindsay, pastor of the Standard Church, Ivanhoe.

OBITUARY

AMOS SHEARER.

ROSENEATH, Jan. 12. — Amos Shearer passed away yesterday at his late residence, Lot 8, Concession 4, after a very brief illness, in his 67th year. Mr. Shearer had lived for many years in the district and his loss will be felt throughout the whole community.

He leaves to mourn his loss his sorrowing wife and two sons, Earl and Frank, of Harwood.

The service will be held to-day at 2 p.m. at his late residence and the remains will be moved early Sunday morning for interment in Clarkson, Ontario.

MRS. GENEVIEVE CURRY.

(Examiner Correspondence.)

HASTINGS, Jan. 12. — Mrs. Genevieve Curry, daughter of Mrs. Ellen Cunningham, Front Street, Hastings, died in Detroit, Mich., on Wednesday, Jan. 9th. The funeral was held from the residence of her mother, this morning. Requiem High Mass was held at 9.15 o'clock in The Church of Our Lady of Mount Carmel, and interment was made in the Hastings R. C. Cemetery.

ARMY CRUSADERS ARE COMING TO CITY

Party Consisting of Officers and Mission Sisters Coming For One Week.

A party of Church Army Crusaders, consisting of both officers and mission sisters, will visit Peterborough for ten days, holding missions in the Anglican churches. Beginning in All Saints' and St. George's Churches on Tuesday, January 15, they will hold special services each afternoon and evening, with special services for women and children.

These enthusiastic church workers from the Old Land have been in Canada for about a year, holding missions chiefly in Western Ontario. Their own original way of working together, with their evident sincerity, has made a great appeal wherever they have gone. A week-end visit made by another group nearly two years ago introduced the Church Army to Peterborough people, and this longer visit will now give us the opportunity of benefiting by their efforts in our churches.

Captain Casey, who is leader of the Church Army Crusaders in Canada, will personally conduct the mission in All Saints' Church. He will also address the Kiwanis Club at their luncheon on Friday, January 18.

ACTION IN COURTS

TORONTO, Ont., Jan. 12 (Canadian Press).—Action will be taken in the courts to decide whether W. A. Summerville, whose taxes were not received by the city treasurer before the first of the year, can sit as a member of the Board of Control. Alexander MacGregor, K.C., stated that on behalf of his client, Alexander Rhind, secretary of the Central Council of Ratepayers' Association, he will start proceedings Monday.

This unquestionably is the finest green tea

"SALADA" JAPAN TEA

'Fresh from the gardens'

EXPERT BOARDS FINISH SURVEYS

American Ports Are Losing Business Because of Rate Differences.

SUBMIT REPORT TO SENATE.

WASHINGTON, D. C., January 12. —(Canadian Press). —American ports are losing export business because of the difference in the methods of inspecting grain for export in this country and in Canada; and the difference in rail and ocean freight rates, Senator Walsh (D), of Massachusetts, told the senate yesterday.

The Massachusetts senator is author of the senate resolution calling for a survey of the alleged diversion of grain from ports of the United States to Canada by the shipping board, Departments of State and Agriculture, and the Interstate Commerce Commission. He has been informed these branches of the Government have completed their respective surveys and will forward the information to the senate within a few days. It is not yet known whether the information or in separate communications.

HAMILTON MAN TAKES OWN LIFE

Found in Room of St. Catharine's Hotel Dead From Strychnine Poisoning.

LEAVES PATHETIC NOTE.

ST. CATHARINES, Ont., Jan. 12 (Canadian Press).—A young man between 23 and 25 years of age, said to be E. Camp of Hamilton, but who registered at a local hotel as A. Wilson of New York, was found on the floor of his room yesterday dead from strychnine poisoning. On the dresser lay an unsigned and unaddressed note saying: "Good-bye, dear; you made me do it." The police have learned that he had called upon a local 16-year-old girl, who knew him as Camp. He arrived at the hotel on Tuesday night, checked out Wednesday morning, and returned last night. The poison was purchased at a local drug store on Wednesday.

NEIGHBORS SAVE KEENE GARAGE

Overheated Stove Pipe Sets Fire To Gable of Roof.

LITTLE DAMAGE.

(Examiner Correspondence.

KEENE, Jan. 12.—Prompt action by Alex. Thompson and neighbors saved Mr. Thompson's garage from destruction by fire on Friday afternoon, when the stove pipes became overheated setting fire to the gable of the roof and burning a large hole in it. An efficient bucket brigade succeeded in keeping the fire to the upper story away from the gas and oil kept in the lower story o fthe garage.

Heart Trouble Hands and Feet Numb and Cold

Mrs. Wm. Fowler, Auburn, Ont writes:—"Several years ago I was troubled with my heart and nerves, was bad, at times, my hands would become numb and cold. I took doctor's medicine, for a while, but it did me little or no good. I happened to see

MILBURN'S HEART AND NERVE PILLS

advertised and started taking them at once, and continued for some time and since then I have had no return of my trouble."

Price 50c. a box at all druggists and dealers, or mailed direct on receipt of price by The T. Milburn Co., Ltd Toronto, Ont.

$6000.00 CASH IN PRIZES

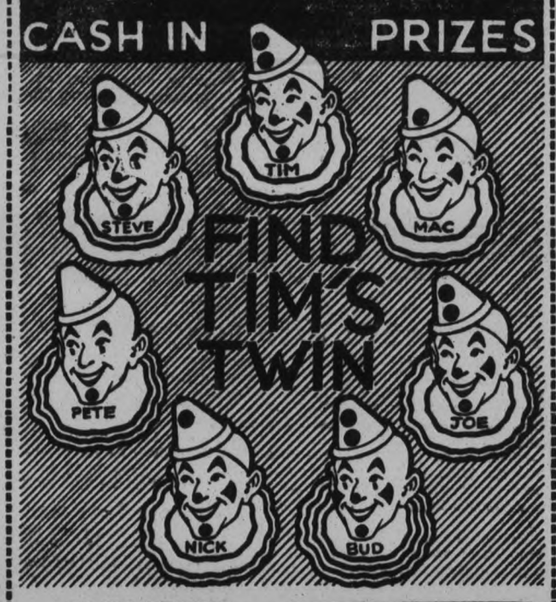

CASH PRIZES

Maximum 1st	$1000
Maximum 2nd	$ 500
Maximum 3rd	$ 200
Maximum 4th	$ 100
10 Prizes	$10 Each
20 Prizes	$5 Each

$4000 in Immediate Awards

Every Qualified Contestant will receive an immediate Award, value 50c to $2.00.

Nothing to Sell

YOU WILL POSITIVELY NOT BE ASKED TO SELL ANYTHING FOR US in order to win any of the Big Cash Prizes offered above. When we receive your entry, we will advise you of the number of points you have gained and ask you to make a small purchase from our catalog to qualify. YOU DO NOT OBLIGATE YOURSELF TO DO ANYTHING FOR US BY SENDING IN AN ANSWER TO THIS PUZZLE.

Rules of Contest

1. Use sharp lead pencil. Write the name of Tim's twin in the proper place on the coupon.
2. Write your name and address in lead pencil on the coupon. Say if Mr., Mrs. or Miss.
3. Cut advertisement out on dotted line and send it to us.
4. Be neat; remember, in case of a tie, neatness will be considered in awarding prizes.
5. Employees of Trans-Canada Dry Goods and their relatives are barred from this contest.
6. Only one entry will be accepted from a household.

Here's How to Win

One of the clowns pictured above is Tim's twin. He looks exactly like Tim. Can you find him? Write the name of the clown you think is Tim's twin on the coupon below and send this whole advertisement to Trans-Canada Dry Goods, 32 Church Street, Toronto.

The Name of Tim's Twin is.....

My Name is.....

Street or Box No.....

Town..... Province.....

Write name and address plainly in lead pencil, state whether Mr., Mrs. or Miss.

Name of this Newspaper is.....

TRANS-CANADA DRY GOODS, 32 Church St., Toronto 2

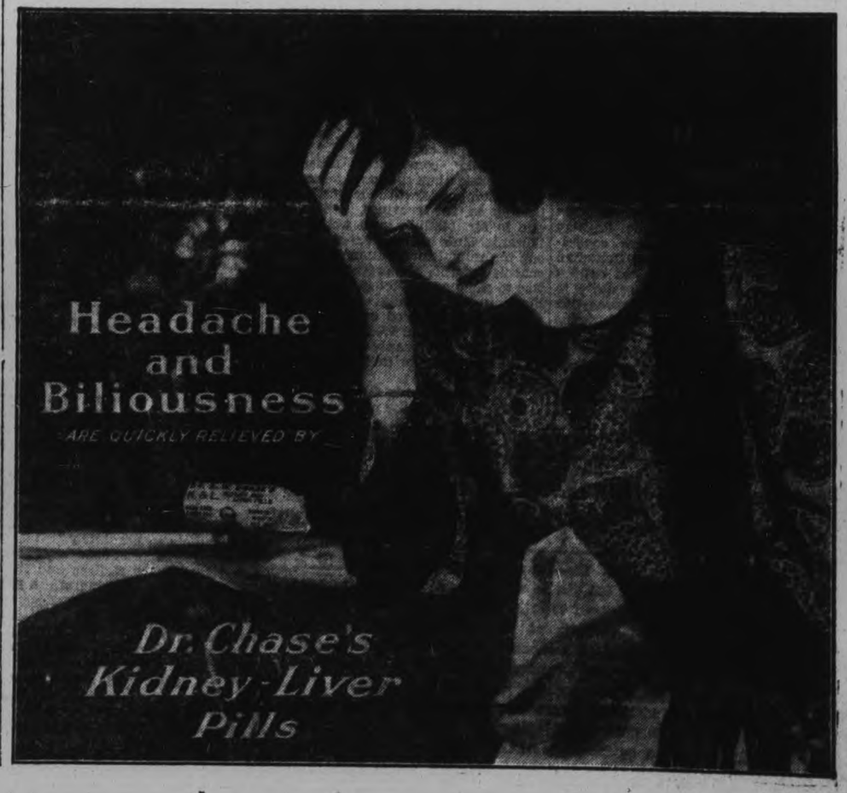

MUSINGS AT A MANSE WINDOW

NO doubt there are many people who have heard of a man named John Bunyan, even if they have never read a book called "The Pilgrim's Progress." It is with the hope that some of these people might read my column this week that I have been led to devote this space to a short sketch of that inspired writer, whose use of the English language at its best is second to none. And I shall be satisfied if I can feel assured that I have played some small part in sending such people to one of the brightest gems of all literature to make themselves acquainted with a book which is not nearly as widely read or as well known as it ought to be in this day of sex-problem scribbling.

A BABY BORN

As we measure Time's distances, it is quite a journey back to the year 1628. But it is a journey well worth taking. England, at that time, was dotted over with a great many more or less interesting hamlets or villages. Near Bedford, there was a village known as Elstow which was destined to be lifted out of its obscurity by reason of something that happened within its borders in the year 1628.

If you could get access to the record of births you would discover that more than one home in Elstow provided a birthplace for a baby that year. It had been decreed that one of those children would cause that obscure place to become the Mecca of a great multitude of the choice people of the earth. Whatever impression the other children may have made has been lost in the passing of the years—but this one lad born then has made an impression that will last as long as time itself shall last.

A TINKER'S SON

Had the wise men of those days been asked where such a child should be looked for in all probability they never would have thought of directing anyone to the humble home of a brazier or tinker. Yet it was in such a home that John Bunyan was born. His father was a hard-working man of respectable character who sent his boy to the village school, where he learned some of the rudiments of that language which he was later to make such excellent use of.

God sometimes seems to take a delight in going contrary to some of our popular notions. Surely the writer of a work like "The Pilgrim's Progress" should come from some great university after having been born in the home of some rich man. But instead of that being the case he first sees the light in the home of one of the common people. I don't know that he ever saw the outside of a university let alone spend any time on the inside taking on the necessary polish for the production of a classic like the immortal allegory which came from his pen.

A GODLESS LIFE

After spending some years at school he left to work at his father's trade. After a while he gave this up and enlisted as a soldier. All the evidence clearly shows that his early life was godless in the extreme. In his "Grace Abounding," he writes: "In cursing, swearing, lying and blasphemy, I had but few equals." He does not tell us this to glory in it, but to magnify the grace of God which could reach down to one so deep in sin and lift him up to a life of righteousness and purity.

THE SPIRIT'S POWER

Continuing in this downward course for some years, he could get no rest of either heart or conscience because of the strivings of the Holy Spirit. Although his personal testimony is not to be questioned for one moment, it should be kept in mind that it was written in later life when, in the nature of things, his sins would cast a deeper shadow on his soul in the fuller light of his nature and intensified spiritual experience.

"Grace Abounding to the Chief of Sinners," is really his spiritual autobiography. In it he tells us that even as a child of nine or ten years of age his sin caused him distress of mind, the thought of future judgment filling him with terror.

A WISE WIFE

Again and again he experienced the most remarkable providential deliverances. When serving in the army he was drawn with others to besiege a certain place, but just at the last one of his comrades begged to take his place and, doing so, was killed. While this event made a great impression on him at the time, it was not of a lasting nature.

Soon after leaving the army he married one who proved not only to be good but wise. She did not seem to bring much in the nature of a dowry, her sole possessions being two books, "The Plain Man's Pathway to Heaven" and "The Practice of Piety." These she persuaded him to read with her, and the truths read revived his longing to give up his evil ways.

NO INDEFINITE STRUGGLE

I think it is quite apparent that at this time Bunyan had no real sense of the sinfulness of sin, it was the consequences he dreaded. The Law of God, which he had broken, with its death penalty hung like a heavy thundercloud over his head.

In an effort to get right with God he commenced to attend church regularly and tried hard to carry out other religious observances; yet Sunday afternoons would find him with his old companions taking part in his favorite sports on the village green.

About this time he heard a sermon on the sin of Sabbath-breaking which greatly distressed him, but shaking off even this impression he was soon back indulging in his old habits. Suddenly that Sunday afternoon God spoke to him, "Wilt thou leave thy sins and go to heaven, or have thy sins and go to hell?" Stunned with terror, thinking now he must have sinned beyond forgiveness, he left the game; but later he returned to it in desperation, and to his sinful ways.

HIS GREAT FEAR

Shortly after this he was arrested in his sinful ways by a severe rebuke administered by an ungodly Elstow woman, who charged him with being likely to spoil all the youth who came under his influence. Her words silenced and shamed him. He wished he could go back to childhood, so as to learn to talk without swearing; to try now, he thought, would be hopeless. But try, he did, and with some measure of success. He began to read the Bible, setting the Commandments before him as his guide to heaven. His conduct so improved that those who had known him for years were amazed, and began to speak of him as a godly man. At first this filled him with satisfaction and pride; but, as he afterwards wrote, he was all this time nothing more than "a poor, painted hypocrite," going about like the Jews of old to establish his own righteousness. He had yet to learn that supreme lesson which every seeking soul must learn before he can become a finder, that "all our righteousnesses are as filthy rags," and that "Christ," and Christ only, "is the end of the law for righteousness to every one that believeth."

HOME TO PRISON

Such a soul-struggle cannot go on indefinitely. Sooner or later light must break upon and shine into the darkened soul. Sometimes it is brought to pass by a very simple agency. I was so in his case. Through overhearing a conversation between some godly women on the things of God he was led to see the necessity of the new birth, of the grace of God in Christ, of the power of the Holy Spirit. His attention was riveted, he was humbled and alarmed, his cherished self-righteousness vanished, he longed to know more. Through these women he was introduced to their minister who proved to be a veritable "Evangelist" to the distressed and burdened soul.

THE PEN OF A READY WRITER

Without a doubt Christian's fight with Apollyon in "The Pilgrim's Progress" depicts Bunyan's own experience of Satan's fiery darts and of the power of that wonderful Sword, "the Sword of the Spirit," by which he was enabled to vanquish his hellish foe.

AN INTERESTING STORY

Although it would be a pleasure to narrate the steps by which Bunyan was led into the ministry, space will not permit at this time. The years that followed were years of great usefulness, fierce temptations, and domestic sorrow. Death robbed him of his wife, leaving him with four little ones, the eldest of hom was blind. Fortunately for his children as well as for himself, he married again, one who proved herself a good mother to his children and an heroic helper in his own time of need.

A POOR, PAINTED HYPOCRITE

In the year 1660 Charles II. is on the throne, and the old tyrannical laws against non-conformists are being reinforced with vigor. Bunyan is one of the first to suffer.

HOME TO PRISON

It was whilst leading a meeting at the village of Samwell that he was arrested and finally sent, to use his own words, "home to prison." By some he was urged to submit and give up his preaching so that he might gain his liberty, but to all such suggestions he replied: "If I were out of prison to-day, I would preach the Gospel again to-morrow by the help of God."

THE PEN OF A READY WRITER

For twelve years the "Den"—the name he gives the prison in "The Pilgrim's Progress" — was his home. The parting from his family, he tells us, was "like pulling the flesh from his bones."

His prison library consisted of three books—the Bible, a Concordance, and the Book of Martyrs. During his imprisonment he wrote twelve of his more important works, including the first part of "The Pilgrim's Progress" and "Grace Abounding."

As an author, Bunyan indeed had the "pen of a ready writer." Many works passed through the press in his lifetime, others were published afterwards. His great allegory, "The Pilgrim's Progress," became popular at once. Twelve editions were published within the first ten years, and a hundred thousand copies had been sold in England alone before the author died. Such a circulation at that time was phenomenal. It is the history of a soul, and, apart from the Bible, is the greatest spiritual classic the Church possesses. It is read by all ages, by all classes of society, and in all civilized countries.

It was only the other day that the civilized world was celebrating his tercentenary. 1628 will always be a notable year because one was born whose holy life and influence is still making a profound impression upon multitudes of thinking people.

—Allan Fairbairn.

The Minister Remarks—

—Principles and convictions are awkward things to have if you want to live a quiet life and be popular.

—In my time I have had to work with people who seemed to have been born in the "objective case."

—Give me men to work with who refuse to work in blinkers with a conscripted intelligence and a standardized mind.

—That man will count for most in the church who is willing to take risks and is never panicky in face of danger.

—Tie me up to the man who will go to a tiresome task with undaunted courage and unfaltering patience.

—O, for Christian workers, not gullable, who will refuse to be brow-beaten by any majority, however powerful. —A. F.

Go And Do Thou Likewise

IT IS very astonishing to know how many people can admire a good deed without feeling any disposition to try and imitate it. There is always some reason why they could not possibly do it. It would be so much harder for them "It did not cost the person who did it any effort,—don't you know?" For shame! Good deeds do not come easy for any one. If you don't say to yourself, when you see a good deed, "I will do that myself when I get a chance," there is something wrong with your machinery and you had better have it repaired.

—C. F. G.

Presbyterian Church

St. Paul's

Rev. Wm. Allan, Minister.
Martin B. Chenhall, A.R.C.O., Organist

At 11 a.m.

"It Is Not The Tombstone That Matters"

Prelude—Chant Seraphique ..... Guilmant
Anthem—"Yea, Though I Walk" ..... Sullivan
Anthem—"Crossing the Bar" ..... Crook
Quartette—"Peace, Perfect Peace" ..... Caldbeck
Postlude—Marche Funebre ..... Guilmant

Sunday School at Three o'clock.

The Annual Congregational Meeting will be held in the Sunday School Hall on Wednesday at 8 p.m.

ORGAN RECITAL, 6.45—Offertoire in C ..... Wely
Largetto from the Quartet in B flat..Mozart
Solo—"When I Behold Him" ..... Rodney
Miss Olive Cullen
Anthem—"O Lord, I Come" ..... Arr from Braga by W. K. Basswood
Quartette (Male Voices)—"Consolation" ..... Mendelssohn

At 7 p.m., Evening Subject:

CONTENTS OF A STRANGE PURSE

Moved With God

WE CALL the "feelings" of our souls "emotions," because they move us. They are steam in the boilers of these human engines. They furnish driving power. Nothing is more certain that that emotions will move us—to something, to either good or bad. Beware, then of jealousy. Do not flatter yourself that it will lies dormant in your heart. It is a fierce and terrible energy. It is like a keg of powder waiting for a spark. It will drive you to some dark and desperate deed, as it did those Jews spoke of in Acts 17:5. Jealousy is a fire; extinguish it. It is a snake; scotch it.

—C. F. G.

THE UNITED CHURCH OF CANADA

KNOX United Church

REV. WM. McDONALD, B.D., Minister
MR. R. J. DEVEY, Choirmaster

11 a.m.—"THE SUPREME TEST OF FAITH."
7 p.m.—"THE SACRIFICE PROVIDED."
3 p.m.—Sunday School and Bible Classes, including Men's Brotherhood Class.
You are all welcome.
Annual Congregational Meeting, Wednesday Evening, January 16th.

MARK ST. UNITED CHURCH

Minister, Rev. A. E. Thornley, M.A.
Organist - - V. H. L. Boorman

Public Worship, 11.00 a.m.—Sermon Subject: "THE GOSPEL OF THE SECOND MILE"
Sunday School, 2.45 p.m.
Public Worship, 7.00 p.m.—Sermon Subject: "COME AND SEE"
Mrs. Ross Williamson will Sing in the Morning and the Male Quartette at Night.

ST. JAMES' United

Rev. J. H. Dudgeon, Pastor. Mr. F. Stevens, Organist and Leader

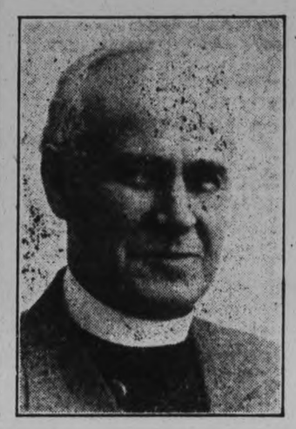

REV. DR. CLEAVER

11 a.m. and 7 p.m. and Every Night at 7.45 except Saturday.

GEORGE STREET United Church

REV. J. E. TODD, B.A., Minister.

The Minister will preach at Both Services.
11 a.m. - - - "STEPPING STONES"
7 p.m. - - - "A FOOLISH WAY OF LIVING"
SOLOISTS: G. F. Liddle,
Contralto—Mrs. G. F. Liddle. Music Director.
Baritone—Douglas Carlisle.
Sunday School Meets at 3 P.M.

St. Andrew's

REV. CHARLES V. McLEAN, Minister

Worship at 11 a.m.—REV. W. D. NOYES, D.D., OF TORONTO, WILL PREACH
7 o'Clock—SERVICE CONDUCTED BY PASTOR
John Crane, Organist and Choir Leader

TRINITY

'The Family Church'
REV. DAVID WREN, M.A., B.D., Minister

Special Anniversary Services

Rev. CLARKE F. LOGAN
M.A., B.D.,
Of McLeod Street United Church, Ottawa,
Will be Special Preacher.

11 a.m.—Sermon Subject: "UNFINISHED WORK."
3 p.m.—Sunday School and Bible Classes.
7 p.m.—Sermon Subject: "SOMETHING GOOD IN EVERYBODY."
Special Anniversary Music will be given by the Choir.
The Members and Adherents are urged to make this one of the very best Anniversaries in the history of the church. Don't fail to hear Rev. C. F. Logan, a very gifted and eloquent preacher, who ranks as one of the outstanding preachers of the United Church.
Miss Mabel Clarry, Director of Music.
Visitors and strangers are made cordially welcome.

Try Some Thinking

ON entering a certain office I saw a wall motto which consisted of just one word—"Think." As I took it in it began to take effect! I found myself wondering how much honest, hard working, eight hours a day thinking there is in this supposedly smart age of ours. Much less, I fear, than we self-conceited human beings are accustomed to believe. Much of the material which passes among thoughtless people as thinking is nothing more than automatic reaction among the brain cells, involving little more conscious effort than digesting an ordinary meal.

Most men know what it means to tackle a new job. Many of us undergo a thousand mental agonies until we have found the job reduced to a routine. What are these agonies but the creakings and complainings among brain cells which haven't been exercised for months, perhaps for years.

A man's mind should be in just as good training as his muscles. He should make it capable of taking up new burdens and meeting emergencies, just as he tries to make his body capable of additional muscular effort when that effort is called for. His brain should be a well oiled, smooth running machine. It ought to feel fatigue as little as the legs and arms of the average schoolboy.

Most people who enter that office have to pay for what they get, but here is a bit of the most valuable advice which may be had without the expenditure of a single cent.

The man who has learned how to make the full use of his mind has as much advantage over people who only use part of their minds as a trained fighter has over one who has skimped his physical training. —A. F.

ANGLICAN

ST. JOHN'S CHURCH

Rev. R. C. Blagrave, D.D., Vicar.
First Sunday After Epiphany.
8.30 a.m.—Holy Communion.
11.00 a.m.—"Prof. Barnes Criticized."
3.00 p.m.—Sunday School and Bible Classes.
7.00 p.m.—"Did Jesus Know Everything?"
Frederick G. Mann, organist and Choirmaster.

ALL SAINTS' CHURCH

Cor. Rubidge and Sherbrooke Sts.
Rev. J. D. Paterson, Rector.
First Sunday After Epiphany.
8.30 a.m.—Holy Communion.
Corporate Communion of A.Y.P.A.
11.00 a.m.—Morning Prayer.
3.00 p.m.—Bible Classes and Sunday School.
7.00 p.m.—Evening Prayer.

ST. GEORGE'S CHURCH

Braidwood Ave., South Peterborough
Rev. J. L. Hughes, Rector.
8 a.m.—Holy Communion.
Other Services at 11 a.m. and 7 p.m
Next Week—Church Army Mission.
Tuesday, Jan. 15, to Sunday, Jan. 20.

ST. LUKE'S CHURCH

Cor. Rogers and Robinson Streets
Rev Geo J Bousfield, B.A., Rector
Services at 8 a.m., 11 a.m., and 7 p.m.
Sunday School at 3 p.m.
Holy Baptism by appointment.

A Pen Picture

THE house is very quiet, not a creature is stirring, everyone is at rest. How peaceful it all is—how still! But, hark—I hear footsteps—see those men approaching! Do they expect to find some treasure in this house while people are sleeping? . . . . Now they have come out of the house as quietly and stealthily as they entered it, and they seem to have got their booty and are hastening away with it.

Watch them closely as they hurry along, the hours pass by as they journey on carefully guarding their parcel; night comes, but they give themselves little rest, and pursue their course with the North Star behind them. I do not think that I see the men following the highways or lodging in public places. People who carry valuables, especially stolen goods, generally shun observation.

It is a long journey—some seventy miles. Now they ford mountain torrents, now traverse a valley, now cross a river, now pass through hilly country. At last they reach their destination, and confidently produce their offering. Who—who—are the persons hastily summoned to meet them?

I see the same figures again, but in a higher position than they ever occupied before, and the treasure which they brought so carefully is not occupying an honored place in the house of the friend to whom it was given, but is hidden out of sight in a receptacle lately closed but re-opened for the moment, and no one shall see it again.

• • •

This Pen Picture of Bible History has been taken from the Second Book of Samuel.

The key to the previous Pen Picture is to be found in Numbers 31:11-16. Before going to press we heard from two different sources that it had been discovered. —A. F.

ASSEMBLY HALL

332½ George Street

Christians gathered in the name of the Lord Jesus will (D.V.) hold Meetings as follows:
Sunday—Breaking of Bread, 11 a.m.
Sunday School, 3 p.m.
Gospel Meeting, 7 p.m.
Wednesday—Prayer Meeting, 8 p.m.
All are heartily invited.
Come thou! Gen. vii., 1.

FREE METHODIST

296 Aylmer Street.
(Rev. F. Loft, Minister)

Sunday Services — Morning Subject 11 a.m.; Evening Subject, 7 p.m.
Sabbath School 9.45 a.m.
Everybody welcome. Seats Free.
Spiritual Feasts.
Remove not the Ancient landmarks which thy Fathers have set.

ROMAN CATHOLIC ST. PETER'S CATHEDRAL

Masses at 7.30, 9, and 10.30 a.m.
Vespers at 7 p.m.

Children's Corner — TELL US A STORY

DURING the Peninsular War, two of Sir William Napier's brothers—both captains of different regiments—were seriously wounded in the same encounter. The brothers were placed in a house at Condeixa; but, besides their wounds, they, like all the army, suffered terribly from famine, for the French had destroyed everything before them, and the villagers themselves were absolutely starving. A tallow candle that the brothers found in the house was eaten up with the utmost relish. By some chance a loaf of bread came into the hands of Captain Light, a cavalry officer, at the end of a long day's march. Hungry as he was he would not look at it, but mounted again, and rode twenty miles to Condeixa, over the mountains, and there, fearing a refusal, he flung the loaf into the room where the brothers lay, and rode back to his regiment.

1929—SECOND SUNDAY—1929

Gospel Hall Christians

will continue regular meetings in LEGION HALL as usual.

Morning Worship.....Eleven o'Clock
Splendid Sunday School.....Three o'Clock
GOSPEL MESSAGE.....Seven o'Clock
Everybody invited to this cheery Song Service. Bring some one else.

MURRAY STREET BAPTIST

REV J. H. SUTCLIFFE, M.A., B.D., Minister
SUNDAY NIGHT AT 7

Rev. W. D. Noyes, D.D.

OF TORONTO

Anthem—"The Radiant Morn is Passed Away" .....Woodward

11 A.M.—"HOW MUCH MORE?"

The Pastor Will Preach at This Service

Anthem—"Thy Tender Mercy" .....Samson

ANNUAL MEETING OF THE CHURCH NEXT WEDNESDAY EVENING

Plan to be Present at the Supper at 6.30 O'clock

Dr. S. J. Graham, Choir Director Arthur Collison, A.D.C.M., Organist

PARK ST. BAPTIST CHURCH

REV. J. L. HARTON, B.TH., PASTOR.

11 a.m.—"TEMPTATION." 3 p.m.—Sunday School
7 p.m. - - 'A TEAR FOR A KERNEL OF CORN"
Annual Business Meeting and Tea, Wed., Jan. 16, 6.30 p.m.

Wasters Of Time.

I think the statement is too absolute when a celebrated preacher and author says that it never pays to meddle—but, I am in hearty agreement with him when he says that too much precious time is wasted because of the unpunctuality of people with whom we have appointments. Needless interruptions are a great nuisance and deprive us of both time and strength. Why should we have to listen to people who have nothing to say, or give them ten minutes to do what could quite easily be done in two? —A. F.

George Street Rev. R. Keith Mills, Minister

Bethany Tabernacle

Sunday School 10 a.m. Morning Service at 11 a.m.
EVANGELISTIC SERVICE AT 7 P.M.
Spiritual Meeting You are welcome Special Music

ROLY DOUGHTY
Former Peterborough Boy.

Who is on an Eight Months' Interdenominational Tour to Establish a Fund to Aid Students through University—Will Preach in The

Capitol Theatre

7 p.m. SUNDAY 7 p.m.

YOU WILL ENJOY THIS OLD-FASHIONED GOSPEL SERVICE.

Sing-Song . . . . . Hymn Sheets Free for Use
Reading . . . . . Miss Mildred Lloyd, Elocutionist
Violin Solo . . . Mr. Arnold Spencer: "The Old Rugged Cross"

Sermon—"SPIKE-LIFE" — which will include Experiences Among Maritimers, Westerners, and Miners of the Gold Camps of the North.

THE FREE-WILL OFFERING, outside of Expenses, goes into the above Fund. If you cannot attend and desire to help, your Offering will be forwarded if sent to Roly Doughty, Y.M.C.A., Peterborough.

The Examiner

PHONES—Editorial 1631. Business Office 1600. Private Branch Exchange to all Departments.

The Examiner is a member of the Audit Bureau of Circulation.

The Daily Examiner, published every lawful evening by the Peterborough Examiner, Limited. Office, 419 George street. $6.00 per year, delivered in city; out-of-town subscribers, by mail, $4.80 a year.

The Weekly Examiner published every Thursday. Subscription price, $1.50 a year.

U.S. REPRESENTATIVES

Special U.S. Representatives—W. H. Stockwell, 629 People's Gas Building, Chicago, Ill.

New York—Chas. F. Miller, 225 Fifth Avenue.

Advertising rates on application.

R. M. GLOVER, Managing Director.

SATURDAY, JANUARY 12, 1929

ACCIDENT RATES CLIMB.

There is discouragement for those who have been endeavoring to make the Canadian people safety conscious in the announcement that the insurance underwriters have decided upon a 50 per cent. increase in accident insurance rates for automobiles.

Such a pronounced raising of the scale means, of course, only one thing, that accident hazards have increased so much that insurance companies cannot profitably protect people against automobile accidents at the old rates, and that a charge half as great again will have to be made, even though that may involve in many cases the dropping of policies.

The action of the underwriters should be a challenge to intelligent people to do what they can to prevent accidents, by being careful themselves and by seeking to persuade others to be careful.

As for those who cannot so be described it is unfortunately true, as Principal Taylor of Queen's University said the other day, that "you can't legislate for the fool."

It may be necessary, however, should the toll of death and serious injury continue to increase, to take steps to prevent fools from driving—by permanently cancelling the driving licenses of those whose records show they are not safe people to be allowed the privilege of operating a motor car.

ALL THE FACTS WANTED.

When the Bell Telephone Company commenced its present series of advertisements, The Examiner congratulated the company upon its decision to take the people of Canada into its confidence on matters in which the public was vitally interested, pointing out that the failure of the Bell Telephone bill to be approved in Parliament was due largely to the fact that important information was not available.

It is to be hoped that before the series is concluded light will be thrown upon the Bell's relations with its subsidiary companies, and upon other points that may arouse controversy.

The company must lay all its cards upon the table or it will find a strong current of public opinion still opposed to its request for increased capitalization.

The Bell Company has chosen the right method of reaching the people—but it must use that method wisely and frankly if it hopes to achieve the passing of the legislation it desires.

Too much opposition was stirred up last year to be wiped out now by generalities; the public wants all the facts before it is ready to concede that the company's proposal is justifiable.

WANT LONGER SEASON.

One question brought before the game fish conference this week that was of the greatest importance to this whole section was the argument advanced by delegates from the Kawartha district that the open season for game fish in Kawartha waters should begin on June 15, as formerly.

An inquiry among the summer resort proprietors of this district some time ago revealed the fact that fishing was considered much the most potent attraction for tourists.

That being so it necessarily follows that cutting down the open season automatically cuts down the tourist season proportionately, resulting in much loss of revenue.

George Potts, of Bobcaygeon, claims the shorter season means a loss to that one community of $50,000 a summer.

If such losses helped to protect the game fish they would be accepted without protest, it being realized that with the disappearance of fishing altogether the revenue from tourists would be to a large extent wiped out.

But many Kawartha Lakes representatives declare that the July 1st opening may be all right in some districts, but is unnecessarily late for these waters where, they declare, the bass are through spawning by the middle of June.

It should be possible to verify this claim, and if it is substantiated the extension of the season might well be taken under consideration.

A TERRIBLE TOLL.

A survey recently made in the United States revealed that, during a period of ten years, deaths from accidental causes constituted almost 6 per cent. of the total. A large part of this mortality was, of course, due to the automobile. Automobile accident death rates in the Republic have shown a steady increase from a rate of 8.1 per 100,000 population in 1914 to a rate of 13.7 for each 100,000 population in 1927. Drownings, while of importance, were not nearly so frequent as automobile accidents and occurred largely in May, June, July and August. Actually, the survey showed, three-fourths of all deaths from drowning occur in these four months. The majority of deaths from accidental falls occur during the months of December and January, the period of freezing and greatest darkness. During the World War, the total deaths of United States soldiers were 120,505. But from January 1, 1919, to December 31, 1926, automobiles killed 137,017 people in the Republic. The number of persons injured in the same period was approximately three and a half millions. More than one-fourth of all those killed or injured were children under 15 years of age. Certainly, under the circumstances, the automobile may be classed as the most deadly weapon in the human armament. In the absence of statistics on accidental deaths in Canada during the same period, the probability is that, making allowance for the difference in population and traffic congestion, the ratio in the Dominion was approximately the same. All the money that has been spent for automobile accident prevention has been money well spent. Only by education against carelessness and by strict enforcement of the laws relative to motoring can some inroad be made against this terrible mortality.—Hamilton Spectator.

A free country is one that passes laws to please its conscience and then breaks them to please its appetite.—Brooklyn Times.

A SUCCESSFUL IMMIGRATION EFFORT.

With immigration occupying such a prominent place in public attention and likely to be a most important topic of discussion during the forthcoming session of Parliament, The Examiner is glad to be in a position to publish some interesting information in regard to an immigration scheme that has proved decidedly successful.

A local citizen interested in Western development made some inquiries of one of the original members of the Barr colony and has received in reply the following interesting data:

Lloydminster, Sask.

Dear Sir:

Re your questions as to the Barr colony, I now enclose what I consider a fair and considerate answer to the same. As I was one of the original colonists and left Liverpool on the S. S. Lake Manitoba on April 1, 1903, and have lived here ever since, I may be considered to have a fairly good knowledge of conditions during these years.

There came out from England approximately 2,000 Barr colonists in the years 1903, 05 and 06.

What percentage on proportion made good farmers? A.—75 per cent.

What percentage proved successful in other pursuits? A.—20 per cent.

What percentage fell by the way? A.—5 per cent.

What percentage appeared in courts, civil and criminal? A.—Practically nil.

What percentage were convicted or lost their case? A.—Practically nil.

Records in saving banks and general conditions are excellent.

What support to schools, churches and public institutions? There is an excellent public school, cost $45,000; also high school; also the usual school in every township—all well attended. All religious persuasions are well represented—Anglican, R. C., United, Presbyterian and Baptist. All fraternal societies—Masons, Oddfellows, Elks and Rotarians, and all in good condition and going strong.

Liabilities incurred for charitable support and in jails, prisons and asylums—practically nil.

Yours sincerely, J. G.

Surely here is a record of which to be proud.

This colony of Britishers, coming to Canada a quarter of a century ago, has made good, with only 5 per cent. of failures and with three out of every four of the colonists making a success of farming, while 20 per cent. have prospered in other pursuits.

Practically no crime; excellent records in regard to general conditions, savings, etc., churches of all denominations, fraternal societies, good schools—this is the showing of the Barr colonists.

The record achieved shows that group immigration can be successfully promoted when the immigrants are of the right type.

LEAGUE'S BIRTHDAY.

To-morrow, January 10, is the ninth birthday of the League of Nations, an anniversary which should not be permitted to pass without special reference. This great humanitarian undertaking is essentially one which depends for its success upon the degree of enthusiasm inspired in the people. Statesmen cannot alone bring about the realization of the ideal; they meet together, as representatives of their respective nations, in solemn deliberation, and accomplish much. Wars have been prevented, friendly relationships restored and the prospects for international peace immeasurably advanced through the existence of the league, which has to its credit a wonderful record. Nine years is a brief period, after all, and there is every reason for satisfaction with the progress which has been made. The dangers of discord among the members, of jealousies and suspicions and conflicting ambitions, which it was predicted would soon make an end of the league, have not arisen. There have been differences, of course, divergent aspirations and it has not been possible at times to secure absolute uniformity as to the best way of promoting the interests of the league; but, on the whole, proceedings have been harmonious and extremely helpful. The nations have been drawn closer together and have gained a mutual appreciation of their respective problems; there is a better understanding and a greater degree of co-operation for common ends. Though the United States has not yet seen the wisdom of coming into the family circle, the independent moves made by that country to ensure the triumph of virtually the same principles as those espoused by the league are very welcome, and are an indication that popular opinion in the great Republic is heartily in favor of the effort, if reluctant to accept the organization in its present form.

What the whole world approves must eventually win out, and there never was a time when the yearning for peace was more universal than it is to-day. Governments, it is true, in their pathetic impotency, vie with each other in naval and military preparations and billions of dollars are wasted which might be put to more beneficent purposes; it is for citizens to make their voices heard in protest against this extravagant and dangerous policy and to insist that the pacific ideals of the league shall prevail. With a united public opinion at the back of them, the statesmen would be able to act to much greater advantage. That is why it is to-day so desirable that anniversaries such as that to be celebrated to-morrow should receive popular recognition.—Hamilton Spectator.

EDITORIAL NOTES AND COMMENT.

The theory advanced by some people that Peterborough does not need a transportation system is refuted by the fact that the Peterborough bus line carried a million and one-quarter people last year.

It is announced that 6,000 Britishers trained in farm work in the Old Country are coming to Canada this year. There will be no difficulty in finding places for new citizens of this type.

It is to be hoped that tooth-brush swallowed by a London man was not the family one.

Imports from the United States were 60 per cent. heavier than exports during the first eleven months of 1928, and, as the Globe points out, tourist traffic will have to increase considerably to make up the difference.

The Attorney-General says that the next jail governor who lets a prisoner escape will be prosecuted. Interesting, if true.

Air mail facilities are rapidly being expanded in Canada. Witness the new service between Montreal and the East to be inaugurated at the end of the month.

A man may be discreet in love, but he loses half the fun.—London Calling.

News of Our Own Village

J. Williams, well known in the used car line, who has been the guest of Col. Dalt Johnston for a coupla weeks, left last week to visit friends near Aylmer, west of here. While in the village Mister Williams did business with Fred Hall, our worthy sheriff, and Walt Jackson, the hockey bell-ringer, both of whom sez they would like to see him again.

• • •

Many of the village houses is decorated with measles cards, the red letters giving a cheery aspect to the winter landsacpe.

• • •

Fred Hall, our worthy sheriff, sez the worst thing about his automobile being stole was the story that the darned thing wouldn't run up a hill.

• • •

Barney Quinn, one of the big butter and egg men of this section, was in from Havelock, east of here, to watch the Marmora and Lakefield lads play hockey Wed. nite. Barney woulda looked more at home out there on the ice than he did among the cash customers, say we.

• • •

Vin McElderry has been elected president of the village lawyers' union. It aint been decided yet whether the boys is going to hold out for a 4-day week this year or not.

• • •

We try to keep the breath of scandal out of these here columns, but your scribe has to state that Frank Dawson, Geo. Paxman and other well known citizens was out with chickens 3 nites in a row this week.

• • •

Among them what was taken by surprise by the blizzard at this point Mon. was the snowplow men. Perhaps they went to bed early that nite and didn't know it was snowing.

• • •

The village Utilities Commission got a chunk of jack back from the Hydro recently but so far aint announced no cut in the light bills.

• • •

Geo. Gordon give Canada quite a boost when he spoke at the Rotary Club Mon. The boys et at Graham's Hotel as usual.

• • •

An actor named Williams from London, east of here, played at the Opry House Wed. Some of the company musta missed the train for this fellow took 2 parts. He was all right, too.

• • •

Owing to the scarcity before New Year's it was thought they wouldn't be enough birds left to hold a Poultry Show this year. But the gang gathered together a bunch of them and put on the show anyway. That's the spirit boys, say we.

• • •

Fred Dela Fosse, our learned librarian, sez the villagers has been doing considerable reading this past year, so it won't be necessary to put in Snappy Stories and the Eye Opener to perk up the library circulation.

• • •

Col. Dalt Johnston asked about "The Prisoner's Song" sez the favorite up on the hill seems to be Tosti's "Good-Bye."

• • •

"The village buses carried over a million folks here last year and sometimes," growled the Hall of Wisdom philosopher, "it looked as if they was all in the 1 bus at the 1 time."

• • •

Golf news aint what it might be just now. Your scribe can't even find out where Joe Wearing, our village solicitor, does his practice swings.

—F. D. C.

A Thought

THERE IS NO SUBSTITUTES FOR LOYALTY

Men—not machines—make progress and profits—loyalty is given, not ordered. As a chain is only as strong as its weakest link, so, too, the organization is only as efficient as loyal wholehearted co-operation makes it.

And to such loyalty there are three divisions—loyalty to ourselves that keep mind and body "on the job"—loyalty to our job that gives it the best that is in us—loyalty to the patrons of the products of our factories, that gives evidence of "THE WILL TO PLEASE" in every service.

In such loyalty lies the power that drives on to progress and prosperity for the organization—and the individual.

EVENTS IN HISTORY

January 12, 1819—Upper Canada Association of Baptists founded.

Jan. 13, 1849—Vancouver Island is ceded by the Hudson Bay Company and proclaimed a British Colony.

Jan. 12, 1889—The C.P.R. monopoly in Manitoba is ended.

THOUGHT HE WAS HOME

NEW YORK, Jan. 12.—Reuben Lounes, 62, who comes from South Carolina, "where we go huntin' anytime and anywhere we want to," wanted to do some hunting. He oiled up his trusty rifle and went out to Central Park to bag some bears. A stray shot ht Greanino Garcia. An unobliging cop hauled Lounes to the jug where, to the southern gentleman's disgust, he was told there was no hunting allowed in Central Park.

THE LUCKIEST LADY

— By —

Ruby M. Ayres

(Continued from Friday.)

XXI—DOLLY'S DEMAND.

It was Dolly! A very smart Dolly, with more than a touch of carmine on her lips, and a new hardness in her eyes which the Little Flapper was quick to notice.

"And you must only stay half an hour," Marna warned her as she left the two girls together.

Dolly waited till the door was shut, then she walked over to the dressing-table and produced a powder-puff with which she carefully dabbed her face.

"So you nearly snuffed it!" she said inelegantly.

"Yes." The Little Flapper watched her with quiet eyes. "I should have died if it hadn't been for Marna," she said.

"'When pain and anguish wring the brow, a ministering angel, thou!'" the Big Flapper said flippantly. "Well, if there's one thing I detest it is nursing. I hope when I die I shall be knocked down by a good London omnibus and finished straight off. No picturesque lying in bed and drinking filthy medicine for me!" She turned round and came nearer to the bed.

"You look worth just about two-three!" she declared.

"I look better than I did a week ago," Biddy said defensively. She felt almost inclined to cry. "And you'd look as rotten as I do if you'd been as ill as I have!"

"I know. I'm not blaming you, and with all the Pagets' money you'll soon be yourself again. Lucky dog! Wish I were you. I've never got a bean to bless myself with. The guv'nor's as mean as the devil—he's got one-way pockets."

The Little Flapper laughed softly.

"You always want such a lot of money," she protested.

"You can't do a thing without it nowadays," Dolly protested. "I've joined the Elfin Club. Everyone who is anyone belongs to the Elfin now."

"I've never heard of it."

"No, it's quite new. Renny Martin started it, and he must be making pots out of it."

"Oh! What do they do there?"

"Dance, and play cards—and drink," Dolly said airily. "I've learned to play poker. It's a thrilling game, only I'm never very lucky at it. Have you ever played?"

"No, but Uncle George does."

"Well, he's rich enough to be able to win. It's the kind of game where the man with the most money always wins."

"What a funny sort of game!"

"It's a ripping game. Shall I pour out the tea?"

"Yes, please."

Dolly scanned the tea-tray.

"No cocktails or brandy, I suppose," she submitted with a grimace.

The Little Flapper opened her eyes wide.

"Good heavens! Of course not!"

"Why 'Of course not'? Everyone does it now. Tea's rotten without cocktails."

"Rotten with it, I should think," Biddy said disgustedly. She raised herself on an elbow. "What's the matter with you, Dolly?" she asked interestedly. "You seem quite different, somehow."

Dolly's eyes wavered, but she laughed. "Different? Rubbish! It's your imagination. I'm having the time of my life! Renny's been taking me all over the place."

"That man!" Biddy said eloquently.

"Well, and what's the matter with him?" the Big Flapper demanded. "He's a sport, and he knows everyone in town. Can I smoke"

"I don't know if Marna would mind."

"Well, we can find out afterwards. Marna doesn't mind anything very much, does she?"

"What do you mean?"

Dolly Benson lit a cigarette and sat down on the arm of a chair, showing an unnecessary expanse of silk stocking and smartly gartered leg.

"Well, she goes the pace herself in a quiet way, doesn't she?"

"Marna does?"

"Yes, your beloved Marna. Pooh! Don't look so angry, and don't tell me you don't know. I don't blame her, as I told you before, but she and Hugh Hubbard—well——" She finished with an eloquent shrug of her shoulders.

"What about them?" the Little Flapper asked very quietly.

Dolly laughed.

"Nothing! Only that they're no better than the rest of us. Renny's seen them together lots of times when they weren't supposed to be! Not that I blame them."

"I don't believe a word of it!" The Little Flapper had flushed angrily, and her voice trembled. "It's wicked of you to tell such lies—just because you're jealous——"

"Jealous!" Dolly's voice rose shrilly. "Who am I jealous of, I should like to know? You'd better be careful what you're saying, you——" She calmed down suddenly, laughed, and, taking out her lipstick, turned again to the glass.

"I'm not going to quarrel," she said calmly. "Have some more tea? I shall have to go soon, or I suppose Marna will come in and turn me out."

She took Biddy's empty cup and refilled it.

There was a little silence. Biddy was trembling with anger. She had never really disliked Dolly Benson until now; she was amazed to find how much people could change in a short time. It was only a few weeks since she and the Big Flapper had met, and yet in that time it seemed to her that Dolly had changed almost beyond recognition, or else that her own tastes and affections had altered in the most astounding manner. She cast about in her agitated mind for something to say, but before she could speak the elder girl said abruptly:

"Have you got any money, Biddy?"

"Any money? I don't know. I had a little before I was ill, but I haven't wanted any since, of course."

"Well, I suppose you could get some?"

"What do you mean?"

Dolly cast a swift glance towards the door, which was safely closed.

"I'm hard up," she said, lowering her voice. "Only just for the time being, of course. I get my allowance from the guv'nor at the end of the month, but I'm broke till then. I thought perhaps you'd lend me some. I've always paid you back before."

"I know—but——" Somehow Biddy sensed that this was different to those other times.

Often she had lent Dolly ten shillings or even a pound, but she knew instinctively that this time such a small sum would not meet the case.

"I'll pay you back, you know that," Dolly said quickly, seeing the hesitation in Biddy's face. "It's only a loan, and I must have it, or I shall get into an awful mess. I lost at cards, but the luck will turn, and then——"

"How much do you want?"

The Big Flapper hesitated, then she said recklessly:

"I should like forty pounds, but half that will do——"

"Forty pounds!" The Little Flapper gasped. "I've never had so much money in my life! I couldn't possibly get it; besides, you can't have lost all that!"

"I've lost a darned sight more," Dolly said bitterly. "My luck's been dead out, I told you. But I can do with twenty—and you can easily get twenty."

"I can't. How can I? I've never asked Marna for more than a pound at a time—never! She'd wonder why. It would worry her most frightfully. Besides, she wouldn't give it to me."

"She would—you know she would. You can make some excuse; she'd give you anything."

Biddy shook her head.

"It would be pretending a lie, and I couldn't do it."

(To be continued.)

Lyrics of Life

By Douglas Malloch

THE LITTLE PEOPLE

The little people, just so high,
Who tumble now and then, and cry,
And rise right after
With new laughter,
Who run and romp, and think each day
And street and field were made for play,
Who toil not, neither
Spin they either;
What have these little ones to do
With this great world of me and you?

On father's shoulders, mother's breast,
The burdens of the whole world rest.
'Twas we who builded
This city gilded.
We shaped this valley with this plow
And made this world this great world now,
This world of riches,
Walls and ditches—
While through it all they romp and run
Like kittens playing in the sun.

The little people, what had they
To do with all this workday?
These streets, these alleys,
And these valleys?
These long, long lines of twinkling light
Embroidered on the world at night?
Don't ask me, brother—
Ask a mother,
Or ask a toiling father why?
'Twas all for someone just so high.
(Copyright, 1929, Douglas Malloch.)

The farmer's best friend is the Family Herald and Weekly Star, Montreal. It costs only a dollar a year, and the family circle gets a superb magazine free.

STRANGE AS IT SEEMS— by John Hix

CANADIAN LEGION B.E.S.L.

Peterborough Branch

Little Lessons in Legion Objects.

10. To foster loyalty among the public and education in the principles of patriotism duty and unstinted public service.

• • •

A message from the 2nd vice-president:

Members of the Canadian Legion and ex-service men of the district:

I feel it is a great honor to me to hold office in the Legion and I only hope I will be able to fill the office in the way I feel it should be filled. When we stop and think what does the Legion stand for. One of the big principles is loyalty to our king and Comrades. I often think of the days in France and the firing line and the comradeship that was among us all. No matter how hard a man was pressed he would always lend a hand to the other fellow, and I am sure that some loyalty lives in the hearts of the men of to-day. Then there is loyalty to our country. There is not a man that served that was not proud of the name of Canada, the country that he came from, and I know that a name has been made that will never be forgotten. But do not let us sit back and say "the war is over and let us forget it." No, there is still work and a great work to be done. The Legion in England has made a great success and I am sure the same thing will prevail here. The question is asked: "How can the ranks be filled?" Canadians have never started anything they could not finish. It is up to every fellow in Peterborough and district to get in, get hold of the rope, and pull the Legion up on top the same as the guns were pulled out of the dump. There are a lot of boys who need your help and we, the officers of the Legion, need your co-operation, so come along, comrades, let us get behind our worthy president and make Branch No. 52 the best and most active branch in Canada. Yours for a bigger and better Legion,

E. A. EVERITT,
2nd Vice-President.

HOROSCOPE

The Stars Incline, But Do Not Compel

SUNDAY, JANUARY 13, 1929.

(Copyright, 1929, McClure Syndicate.)

Friendly stars rule today, which is governed by benefic aspects, according to astrology. It is an unusually auspicious time for rest and recreation.

There is an extraordinarily good rule for correspondence, and love letters should be especially welcome, if penned today.

Newspapers and periodicals should benefit from this planetary government which presages intense interest in public questions and much informative reading.

The clergy should benefit under this direction of the stars which, however, indicates increasing concern regarding spiritual things, but disinclination to attend church.

Controversies over tenets of faith will mark certain denominations, it is forecast, and there may be a scandal due to prejudice and intolerance.

Good from the ground is foreshadowed by the stars which seem to promise big crops this year when whatever pertains to agriculture should benefit.

Under this sway the mind should function along positive and constructive lines. It is a first rate rule for preparation for the week's activities.

Labor should benefit in the coming weeks when extraordinary and unusual demands will speed up certain lines of manufacture.

The planetary government is especially promising to chemists who pursue the fields of research and who are to make important contributions to human welfare in the next few months.

As if to warn mankind that knowledge has attained only its first steps, epidemics will present new problems to the medical profession, the seers prophesy.

Fame for a physician who will discover a means of eradicating colds from the list of most prevalent ills is prognosticated.

This is a day supposed to be especially favorable to physical exercise, and walking is recommended.

Persons whose birthdate it is have the augury of progress and great good luck in the coming year. Journeys connected with business or professional work are presaged.

Children born on this day are supposed to be most fortunate, for they should be endowed with brains that direct hands of rare potentialities. These subjects of Capricorn often combine with artistic possibilities real mechanical talent. Many oculists as well as opticians belong to this sign which also counts many remarkable musicians among its subjects.

MONDAY, JANUARY 14, 1929

Happy hours for many dwellers on Earth are presaged by the stars today, according to astrology which finds that benefic aspects predominate.

It is a time for professional and business men and women to push all their interests, secure in the knowledge that the year will be remarkably prosperous.

The planetary government favors many new enterprises in which the widest field of co-operation is to be gained.

Women should benefit greatly, for the seers declare that they have passed the time when old prejudices handicap them in any line of work they may choose.

The influence of the stars should be stabilizing and steadying, for the year will be marked by intellectual rather than emotional guidance in human affairs.

As the post-war tide of selfish individualism recedes the standards of behavior are to improve greatly, and the coming year will show a change that largely eliminates dissipation, it is foretold.

Young leaders inspired with idealism are to appear, and they will gain large followings, astrologers foretell.

Under this direction of the stars clothing gains added interest, and merchants will profit, for both men and women will be concerned in late modes which reflect the general reactionary trend toward conservative standards.

Again color will wield a wide influence, and its symbolism will be understood through the study of astrology, it is predicted.

Colleges now will benefit, for education is to advance rapidly although old ideas are to be strongly blended with modern policies.

This is a favorable sway for the theatres into which will be infused poetic and romantic tendencies that will restore it to its highest standards of achievement, astrologers prognosticate.

Love and long devotion are predicted for those who marry on this date, which seems to promise prosperity as well as loyalty.

Persons whose birthdate it is have the augury of a memorable year in which they may make or mar the future. Romance and pleasure are forecast. Hidden forces or enmities are to be feared.

Children born on this day probably will be too emotional and imaginative to be easily guided. These subjects of Capricorn are lovers of nature and likely to be poetic or sentimental. They may be too easily led along lines of adventure.

Why We Do What We Do.

WHY WE LISTEN TO OFF-COLOR STORIES

By Mehran K. Thomson, Ph.D.

If the law of supply and demand meant anything, there must be an enormous demand for off color stories and for jokes with a double meaning, one of which is decidedly raw. Certainly the supply is overwhelming.

Not only plays, humorous magazines, and so-called art supplements, but also most of the modern fiction thrives on the raw stuff of human life with a decided sex appeal. Actual sales prove that these things are more profitable financially than the high brow stuff.

Respectibility is not diversion. It is the common lots of all self-respecting people. We are fed up on it. Those who are paid to amuse us know that they must get as far away from respectability as possible without actually destroying it.

The curious part of it is that the people who patronize venders of these questionable wares are often the most highly cultured and refined, not infrequently respectable women of middle life who are too prim and proper to do a single thing out of the way. But they get a big kick from "slumming" where life is raw. A little reflection will show that this is not so strange after all. Everyone has to have some excitement to make sure that he is really alive. Some get thrills by over-reaching in action; others in merely talking about it; still others in denouncing it.

Frequently there is real wit and humor in some of these risque jokes and stage productions. The very element of naughtiness adds to the thrill.

The long and short of the matter is that suppressed native impulses are exercised through off-color stories, risque jokes, daring plays and novels. The greater the suppression the more alluring the appeal. One need not be a follower of Freud to realize the importance of suppressed desires. Life for most of us has come to be a pretty tame sort of existence. There is strain and strife enough, but hardly a sufficient amount of the rough and tumble sort which calls forth the animal in us.

One significant outlet for pent up animalism is through the risque in fiction, drama and art. Perhaps some day we shall discover a more high brow method of sublimating our suppressed instincts and desires. Until then however the raw stuff of life will continue to be popular with young and old, and more especially with the ultra-respectable.

Why do you do what you do. Ask Dr. Thomson, write him care of this paper, send stamped envelope for reply.

(Copyright, 1929, McClure Syndicate.)

NO ONE SAW GIRL WORRIED

Coroner's Jury Returns Verdict of Accidental Death in Kirkland Lake Case.

DOGS EXAMINED.

COBALT, Ont., Jan. 12. — (Canadian Press.)—A verdict of accidental death toward which shock and cold were declared to be contributory factors, was returned Thursday at Kirkland Lake by the coroner's jury which enquired into the circumstances surrounding the fate of six year old Germaine La Fontaine who was fatally injured when worried by two dogs the Senate Thursday.

Little light was thrown on the tragedy by the evidence given at the inquest. Bourgie, owner of the dogs, testified that the animals had been considered harmless and that the child had played with them on previous occasions. Dr. J. Dunn, the veterinary who examined the animals after they had been killed, said he had found a considerable quantity of hair in the stomach of one dog and a lesser quantity in the other.

Bourgie told of finding the child on the trail a short distance from her home and of the steps he had taken to secure assistance, but no evidence was available regarding the girl's struggles with the dogs, there having been no eye-witnesses of the tragedy. Dr. R. H. Armstrong gave the medical testimony.

FINE HUNTING DOG.

PARIS, Jan. 12.—French truffle hunting is a queer sight. Three men and a pig generally make up a hunting party. The pig is so trained that at a given signal he commence to dig at the foot of a hazel or oak tree. When the prize is uprooted, the hunters whack the pig over the nose, secure the truffle and give the pig some grains of corn as compensation.

FINANCIAL and MINING REVIEWS

To-day's Quotations

Closing Figures on Principal Active Stocks

Grain—New—Mines York—Canadian

MINING STOCKS

Over
F. G. OKE & COMPANY
Wire

2.30 P.M. Quotations

	High	Low	Last
Abana	345	335	345
Amity	31	..	..
Aconda	15	..	..
Ajax Oil	44	..	..
Amulet	349	335	335
Ankerite	19A	..	..
Apex	5	..	..
Area	15	..	..
Argonaut	1⅞	..	..
Arno	38	35	38
Baldwin	3½	3¼	3½
Barry Hollinger	35	..	..
Bathurst Mines	30½	30	30
Beaver	100	..	..
Bedford	48	46	48
Bidgood	41	..	..
Buckingham	9	8	8
Capital Rouyn	8	..	..
Capital Silver	5½B	..	..
Castle Trethewey	39	..	..
Cent. Manitoba	71	68	68
Chaput Hughes	9B	..	..
Columbus Kirk	1½B	..	..
Coniagas	210B	..	..
Corona	3	..	..
Crown Reserve	12B	..	..
Dom. Kirkland	1	..	..
Dome	990	..	..
Duprat	3¼	..	..
Coldale	14B	..	..
Gold Hill	6½	6	6¼
Goodfish	20	18	18
Granada	25	24	25
Grover Daly	2½	..	..
Hollinger	830	..	..
Howey	120	118	120
Inter. Nickel	5350	5225	5325
Keeley	38	..	..
Jackson Manion	30	27	30
Kirkland Hunt	3½	..	..
Kirkland Lake	170	166	170
Kootenay Flor.	28	26	26
Lebel Oro	11B	..	..
Lake Shore	1900B	..	..
Laval Quebec	9	..	..
Macassa	27	..	..
Malartic	91	90	91
McDougall	55B	..	..
McIntyre	2175	2150	2150
Mining Corp.	475	435	465
Newbec	37	36	37
Nipissing	330	..	..
Noranda	6400	6300	6350
Peterson Cobalt	26	25	26
Pawnee Kirk	6½	..	..
Pioneer	34	..	..
Potter Doal	2¼	..	..
Premier	225	..	..
Ribago	4¾	..	..
San Antonia	20	..	..
Stadacona	9¾	..	..
St. Anthony	60	..	..
Sudbury Basin	880	870	880
Sylvanite	205B	..	..
Towagmac	300B	..	..
Teck Hughes	905	900	905
Treadwell Pref.	1050B	..	..
Vipond	125	98½	112
West Dome Lake	8½	8	8½
W. Hargreaves	185	170	180
Hudson Bay	2075	2025	2050
Sherritt Gordon	700	680	700
Mandy	130	126	130
Pend Oreille	1125	1100	1105
Thompson Cad.	35B	..	..
Graham Bosquet	31	30	30
Siscoe Gold	108	99	108
Mond Nickel	5200	..	..

News From the Mines

Through
Solloway, Mills & Company

FALCONBRIDGE NICKEL

The attention being directed towards the shares of Falconbridge Nickel recently is undoubtedly due to the knowledge of a continuance of the orebody to the 1,000 foot horizon, where it is found to be of considerably better grade than at the 500.

SISCOE

Drilling results at the Siscoe continue to have considerable influence on market traders. Most of the work done to date has been an on island where a considerable tonnage of high grade ore has been opened up, and recent drilling appears to have proved continuation of the orebodies under the lake to the mainland. Further drilling is now in progress to ascertain the importance of the new find.

BIG MISSOURI

Big Missouri yesterday received tremendouse support following receipt of advice from Tacoma of the mighly optimistic tone evinced at the annual meeting on Tuesday. It is well known that very strong interest in close touch with Smelters at Trail, B.C., have been accumulating this stock for some time. This fact, in conjunction with active short covering, leads us to believe that still higher prices will rule in this issue in the immediate future.

While recent rumors of highly favorable results at the mine have not received official sanction, they have not been refuted, as has been the usual custom of Big Missouri officials.

According to a statement made by J. T. Gregory, president of the Big Missouri, 3,000 feet of tunneling has been done to date and new ore continues to be opened up. As Consolidated Smelters have control, the property is being developed under their direction, and progress towards the objective they had in view is steady and satisfactory.

MURPHY

Splendid progress is being made in the long crosscut from the 600 foot horizon of the No. 1 shaft to the south ore zone. Important significance is attached to this crosscut, in that it will give access to lower horizons of the south vein, on which important results were obtained last year. Surface work on this south vein showed a width of commercial ore and underground work at the 125 gave similar results at that horizon. Diamond drilling east of the shaft at two points indicated the continuation of commercial ore without decrease in the zone width.

INTERNATIONAL PETROLEUM

It is estimated that International Petroleum will have produced more than 29,000,000 barrels of oil during 1928. Production for Colombia is limited only to pipeline capacity. The pipeline built to bring 50,000 barrels daily from the interior, is being forced to 55,000 barrels. There is some talk of building a second pipeline, but we are unable to say whether or not plans for this are yet in progress.

Although International Petroleum does not publish its balance sheet, it is understood the company is in an excellent position, with ample supplies of cash to finance greatly increased activity in drilling the Colombia field.

Although production from Peru for the first ten months of 1928 increased only 6 per cent compared with the ten months of the previous year, shipments were up nearly 19 per cent, which indicates considerable improvement in the marketing situation.

VALUES HIGHER TORONTO CURB

International Nickel Leads the Trading in Active Session.

CANADIAN CAR STRONG.

TORONTO, Ont., Jan. 12.—(Canadian Press.)— A tendency towards slightly higher prices dominated the market on the Toronto Stock Exchange to-day. International Nickel was the undisputed leader in trading, and closed unchanged at 53½. National Steel Car was a strong feature, soaring 11 points to 131, while Canadian Car at 130 was 3½ points higher. Canada Bronze at 83½ and Gypsum and Alabastine at 90 were up 5 3-8 and five points respectively.

Canada Dredging continued to move into higher ground, climbing an additional two points to 72, and De Forest Radio was up 3 1-2 points to 50½. Shredded Wheat partially recovered its loss of yesterday, moving up 2 points to 97.

Brazilian, both ordinary and rights were inflicted with profit-taking but held up well and closed unchanged at 77 and 5.00 respectively. Canadian Canners, in usual trading, advanced 2¾, while McKinnon common gained two points to 73.

VIPOND SOARS ON STANDARD

High-Priced Issues Lead Trading—Wright-Hargreaves and Noranda Weak.

ACTIVE SESSION.

TORONTO, Ont., Jan. 12.—(Canadian Press.)—Unusual stength in Vipond Consolidated was the outstanding feature of the Standard Stock and Mining Exchange to-day. With trading mounting close to the 100,000 mark the price soared to 125, but later reacted to 110 for a net gain of 11½ points. Tital sales which were only 840,210 were mostly confined to the higher-priced issues.

Wright-Hargreaves and Noranda were the weak spots of the session. The former went down 16 points to a low of 169 but later staged a partial recovery to 180 for a net loss of 5 points, while Noranda after ranging around 64.00 closed at 63.50, unchanged.

Sherritt-Gordon hovered around 7.00, 10c. higher and Mining Corporation in active trading registered an advance of 25c. to 4.65.

F. G. OKE & CO.

MINING STOCK BROKERS

TORONTO, ST. THOMAS, WINDSOR, LONDON, LINDSAY, BARRIE, KITCHENER, ORILLIA.

Local Office:

172 Charlotte Street - Peterborough

'Phone 2593

Industrial Stocks Lead London Market

LONDON, Jan. 12 (Canadian Press Cable).—Industrial stocks have made business on the London Stock Exchange fairly lively for the larger part of the week and in other directions, too, there has been a distinctly animated feeling. Buying orders from New York rolled in and there was in the early part of the week a really hectic atmosphere around Mond Nickel, Imperial Chemical, Rhodesian issues and certain talking machine stocks.

The oil market also came into some prominence again and rubber shares advanced after a sudden spurt in the price of the raw material. British gilt-edged issues displayed a marked firmness.

The lists for the $35,000,000 New Zealand loan of 4½ per cent closed ahead of time, and it is understood the underwriters have been relieved of responsibility. The flotation was made on January 8 and the result must be considered distinctly successful, particularly as the loan followed immediately on a loan for the Government of India amounting to $50,000,000 of which something like 25 per cent was taken by the underwriters. The Dominion of New Zealand has always been popular in the London money market. Doubtless the success of the issue will encourage other borrowers, and in fact several similar emissions are believed on the way.

The County of London is expected to float a $50,000,000 loan. Wakefield in Yorkshire appeared to-day with a loan of $3,750,000 in 4½ per cent bonds at 96 and other British municipalities are preparing issues.

Wheat Values Advance, Corn Reaches New High

CHICAGO, Ills., Jan. 12 (Canadian Press).—Corn and oats jumped to-day to a new all-around high price record for the season. Wheat also scored sharp upturns. Prospects of farm relief legislation acted as a stimulating factor, and so, too, did increasing seriousness of drought reports from Argentina. Opening unchanged to half a cent higher, corn soon showed decided general gains, with oats following. Wheat started unchanged to 3-8c up, and continued to advance fast. Provisions were firmer.

OLD RESIDENT PASSES AWAY

(Continued from Page 1)

as it grew from a very small village, of a few houses and a store.

To her it seemed but a short time since she with her parents could sit on the verandah of her home located on what is now Weller Street, and listen to the howl of the wolverine; she well remembered the cumbersome carts, and how folks thought nothing of walking through the bush, twenty-five or more miles to assist in the home of a sick friend. It was a great day in the history of the village when the first coach came to the village, and the steamer "Shoepack" was a never ending source of curiosity. Mrs. Dunn had gone through the days when the large open fireplace was something more than a means of warmth when tallow candles and the clumsy oil lamps were the common means of lighting one's home, the people hanging lanterns outside their doors to guide the traveller on his way or lead him to a night's shelter.

To her, the beautiful churches of today recalled the time when Catholic services were held in a little frame building where now stands the Oriental building, and the George Street of to-day presented a marked contrast to the road, without sidewalks, along which a few stores gradually sprung up. The first confectionary store, owned by Mr. Marshall did a small business on the site where is now located the Stenson shoe store.

The late Mrs. Dunn always took a genuine interest in the progress of her native community and it occasioned little surprise when on the occasion of the Centennial celebration in July, 1927, she recalled many old faces and looked upon the celebration with genuine pride.

The funeral will proceed from her late home at 9 a.m. Monday to St. Peter's Cathedral and thence to St. Peter's cemetery for interment.

TORONTO, Ont., Jan. 12 (Canadian Press).—A report from Amherstburg states that an officer of the Provincial Police has been investigating charges of favoritism in connection with the export of liquor from the three docks there supervised by the Provincial Police. The officer will report to the Attorney-General.

Suffered From Indigestion Was Afraid To Eat

Mrs. E. Proulx, 10548-96th St., Edmonton, Alta., writes:—"I suffered from indigestion and was afraid to eat I suffered so after. A friend told me how she used to suffer with the same thing and how

BURDOCK BLOOD BITTERS

had relieved her. I took two bottles and I will never regret the day I did as I am happy to say I can now eat anything and not be bothered with indigestion after."

Manufactured only by The T. Milburn Co., Ltd., Toronto, Ont

ADMIRAL EVANS GIVEN COMMAND

Will Take Charge of Australian Squadron On March 18.

FINE NAVAL CAREER.

LONDON, Jan. 12. — (Canadian Press Cable.)—Rear Admiral Edward Radcliffe Evans has been appointed to command His Majesty's Australian squadron, effective March 18 next. The squadron includes the two new 10,000 cruisers, the Australian and Camberra, the light cruisers Adelaide and Brisbane, the seaplane carrier Albatross, now under construction, and the flotilla leader Anzac, besides two submarines now being completed, and 11 small destroyers.

Rear Admiral Evans, who attained that rank only last year, is famous for the exploit in 1917 when his ship, H.M.S. Broke, with H.M.S. Swift, both small destroyers, intercepted in the channel a German raiding patrol of six destroyers and left only survivors for a British reserve division to pick up. He was known before as second in command of the expedition of Captain Scott to the Antarctic in 1909, returning as commander after the death of Scott. He was mentioned in despatches for his part in bombarding the German right wing from off the Belgian coast in 1914. He holds a great many honors from British and foreign governments for his Antarctic exploration work, war services and saving of 228 Chinese with H.M.S. Carlisle when the Hong Mok sank in 1921. A native of New Zealand, he is 48 years of age.

CALEDONIAN CLUB HAS BASKET SOCIAL

Miss Margaret Wyllie Wins First Prize For Best Decorated Basket.

The weekly meeting of the Caledonian Club, held last night in the W.O.W. Hall, took the form of a basket social, held under the auspices of the Sports Committee. Owing to the prevalence of illness amongst the members, the attendance was not a large one. Nevertheless, an enjoyable evening was spent. The baskets brought by the ladies were nicely decorated, and the prize for the best one going to Miss Margaret Wyllie. Mr. Robert Veitch, president, occupied the chair, and a well arranged program was submitted. Songs were sung by Mrs. Lister, Miss Shearer and Miss Ralston, and by Messrs. W. May, W. Petrie, and R. Gilmour.

Robert Gilmour acted as auctioneer for the baskets, and by his ready wit, found instant buyers, and good prices. Tea was served by the ladies' committee, and the contents of the baskets much enjoyed. A pleasant evening was brought to a close by the singing of "Auld Lang Syne" about 11 o'clock.

Next Friday a card party will be held, commencing sharp at 8 o'clock, and it is hoped that more members will be able to attend.

It has also been arranged that the annual Burns supper will be held in the Empress Hotel on Friday, January 25. A splendid program is being arranged for this, and a "rale nicht" is promised for those who attend, so those who wish to procure tickets should do so as early as possible, from any of the members of the Executive.

REV. C. V. McLEAN ADDRESSES CLUB

Friday Night Boys Hear Interesting Address On Age of Specialization.

"This is the age of machinery and tools, of specialization and of production," said Rev. C. V. McLean of St. Andrew's Church, while addressing the Friday Night Supper Club of the Y.M.C.A. last night at their regular weekly meeting. Over fifty of the members turned out to hear Mr McLean, who gave a very interesting address of great value.

"Nowadays," said Mr. McLean, "we do hardly anything without the use of tools and machinery. That is because they are more efficient than the body. Recently a prominent oriental gentleman, Hushih, came to America to compare the conditions of Asia with the conditions in America. He found that in America the average man was able to control between one and thirty-five machines, while in China they still do most of their work with their hands. China, however, is developing. Not long ago, in the city of Harbin, China, there was a law forbidding the people to travel only on foot or in jinrikishas, but lately that has been changed so that in one section they can travel only in cars.

"Opportunity is in one way the skilful use of tools. But we must know where to stop.

"Travelling fast is necessary but speeding is the wrong use. The revolver was at first regarded necessary for some individuals. But unless you can use it with the right confidence its use is harmful.

"Specialization represents the efficiency of the race. One great question is, to what extent shall I specialize and on how many things. Some men specialize in one thing but we should try for variety. There is, however, a limit in what we can specialize in and we should try and find that limit. We should try to introduce variety more. Life is lacking in variety for those who do too much specialization. It is a common fact that once about every seven years there is a financial depression. When this time comes there is no work for the person who has specialized in the one thing. Boys in collegiate specialize in one line. They should try to get as much as they can.

"While in New York once I noticed a large crowd in front of one store. The cause was just a ball and bat in a window. But a sign showed that it was a ball and bat that Babe Ruth had knocked a home run with, and thus all the interest. This shows the trend of the people. The ball alone did not seem to represent anything, but on further insight it was found that it took about fifty men, each specializing in a certain line, to make it.

"The interest in the bat and ball was a challenge to the young people of the day to buy goods in the store.

"We should be unselfish in what we do. When we try to break a record we should only want to contribute something for others to try and beat. We are all the same, so let us do our best in the work we do. See that we make the best use of our lives and use it well, that is, unselfishly," said Mr. McLean in closing.

The airplane contest is making great headway. Hec McLeod's team is still leading. The standing of the teams and the name of the planes they are using is:

H. McLeod, Handley Page, 46 points.
B. Allin, Moth, 36 points.
C. Hall, Fokker, 34 points.
B. Sangster, De Haveland, 34 points.
K. Copping, Curtis, 34 points.
B. Fraser, Napier, 33 points.
T. Hall, Ford, 32 points.
F. Hewett, Rolls Royce, 27 points.

TRINITY CHURCH ANNIVERSARY

Rev. Clarke F. Logan Will Conduct Special Services in United Church.

COMING FROM OTTAWA.

On Sunday next, January 13, Trinity Church wil hold its anniversary. These services have become a unique event in the life of the church and this year promises to be no exception. The Rev. Clarke F. Logan, M.A., B.D., of McLeod Street United Church, Ottawa, is to be the special preacher for the occasion. While Mr. Logan has never preached in a pulpit in this city he has been in great demand as an anniversary preacher. Trinity Church has a long history. In the early days it was associated with George street. In 1872 under the superintendency of Rev. Chas. Fish, the Peterborough Circuit consisted of Peterborough and the townships of Smith, Otonabee, Monaghan, Cavan, Ops, Emily and Dummer. In 1873 the circuit was divided and Charlotte street then became a separate pastoral charge. In the old days when George street was the head of the circuit such men as Rev's. Fish, Rose, Willoughby, Starr, Shaw and Manning gave valuable and efficient leadership. Their names are still precious among the older members of the city. After Charlotte street became a preaching station by itself, the names of Rev's. Wallace, Tovell, Shorey, Edwards, Rae, Crossley, Jolliffe, Manning, Henderson and Mansell were associated with its history. It was during the pastorate of the late Rev. T. J. Mansell that plans were undertaken for the building of the present spacious Trinity Church. His death was greatly mourned but the plans matured under his leadership were carried forward under the pastorate of Rev. Dr. J. P. Wilson, under whose ministry the present church was erected. The Rev's. F. E. Malott and H. J. Langford, both gave faithful service to the church, and their works follow them. The present incumbent is the Rev. David Wren, M.D., B.D., who came from Midland a few years ago. The church is today in a very prosperous condition being well officered and every organization in a healthy and flourishing condition. Over 300 families are identified with the church and the membership is over 850. The task of the church to-day is not an easy one, many forces militate against it that did not exist fifty years ago.

Trinity Church occupies a strategic position and through its officiary looks to the future with confidence. The congregation looks forwards to its anniversary on Sunday next with high expectancy. The Rev. C. F. Logan comes with a splendid reputation as a pulpit orator. The public are cordially invited to join in these special aniversary services.

W. M. S. AUXILIARY HOLDS MEETING

Satisfactory Year Reports Read At Meeting of St. James' Church Society.

The January meeting of the W. M. S. Auxiliary of St. James United Church was held in the church parlors on Tuesday afternoon, with a large attendance of officers and members.

Mrs. E. L. Woodley, the president, was in the chair. The opening devotional service consisted of a Bible lesson, hymns, and prayer, led by several members.

Reports of last year's work were given by the several secretaries and were proof of the excellent work being done by this society.

Two new officers were elected at this meeting, left over from last month. The pianist chosen was Mrs. Church.

Superintendent of Mission Board was the next office to fill. Miss Connie Wager received the election with Miss May Ritchie assistant.

It speaks well for the X. L. Mission Circle when two of its members were chosen to undertake so difficult a task and so important a work.

Plans for the coming Presbyterial Annual meeting were the chief business of the day, as the convention will be held in St. James United Church, guests of St. James Auxiliary for the two days, January 22nd and 23rd. Committees for entertainment of the Presbyterial were appointed, Mrs. George H. Rowe, 538 Chamberlain St. is convenor of the billeting committee.

The meeting closed with the singing of a hymn and prayer.

W. H. YOUNG IS NEW PRESIDENT

(Continued from page 1)

meeting were read by the secretary-treasurer, S. T. Harris, who also gave the financial report for the year. A balance from the previous year amounted to $130.83, and receipts during the year brought the total up $494.38. Expenditures of $461.03 left a balance on hand of $33.35.

A. J. Madill, in charge of the junior work, gave a report showing an extremely successful year, in which the pupils of the schools had been interested in planting seeds of flowers and vegetables, and also were encouraged to lend their assistance in beautifying the city. The junior membership totalled 722, and 372 packets of seeds were taken. Exhibits at the Peterborough Exhibition by junior members totalled 102, with 73 exhibitors. Membership fees amounted to $93.15.

Dr. J. E. Middleton, a member of the society, spoke briefly, asking the co-operation of all the members in putting over Old Home Week by planting their premises with beautiful plowers.

"It has been said," he remarked, "that if you go into a town and see a lot of flags flying, you say it is all dressed up just for the occasion, but if you see a lot of plants and flowers in bloom, you think it is in gala attire all the time."

J. B. Nelson's Address

J. B. Nelson, Agricultural Representative for the district, welcomed the members of the Horticultural Society to his office and asked them to come back at any time and make use of its facilities. He spoke of the various publications and pamphlets which are available to them and which have to do with floriculture, also mentioned other equipment which they were welcome to use, in the way of a slide machine, a moving picture machine, and a duplicator.

Mr. Nelson went on to outline the aims and objects of horticultural societies, as formulated at their inception, many years ago, and asked the members to consider whether their society was living up to these aims.

The first was the holding of meetings for the discussion of topics relating to floriculture and also the hearing of addresses along these lines. In this connection, Mr. Nelson recommended the importance of such lectures, particularly if illustrated.

The second object was the holding of exhibits and the awarding of premiums; the third was the distribution of seeds and bulbs and plants; the fourth was the promotion of the circulation of horticultural periodicals, and here Mr. Nelson remarked on the paper on floriculture which is printed in Peterborough, as being the best of itis kind in the province; and the fifth object was the encouragement of improvement in home and public grounds. The sixth aim was the offering of prizes for essays on subjects related to horticulture.

Mr. Nelson spoke of the wonderful opportunity afforded the members in any campaign by the fact that the local press was willing at all times to co-operate in any object for the public good and the generosity with which it contributed space in its columns to any worth-while project.

At the conclusion of Mr. Nelson's brief and itneresting talk, an appreciative vote of thanks was moved by Dr. J. E. Middleton and seconded by A. J. Madill.

Secretary-treasurer S. T. Harris spoke of the facilities afforded the society by that the fact that the Ontario Horticultural Association has a fund with which it defrays all expenses of visiting speakers, with the exception of $5 a day.

Alderman Stocker rose to speak of a matter which he is interested in; the planting of 4,000 bulbs annually in Victoria Park, which are considered as the property of the contractor. He wishes to change this system if possible and have the bulbs used later in the smaller parks of the city, as is done in Toronto, where the thousands of bulbs in Queen's Park are planted later in the minor parks of the city.

J. Seymour suggested that some of the seeds supplied to the children were not of the best quality and also made the suggestion that the Market Hall should be used for the flower shows of the society, a charge for admission made, the flowers auctioned off, and the proceeds used for beautifying some of the unsightly portions of the city.

RELIEVE HEAD COLDS QUICKLY with

Parke's Nasaline

This penetrating vapor treatment quickly penetrates all the air passages and relieves inflammation and irritation.

25c PER TUBE

BOND'S DRUG STORE

Corner George and Hunter Sts.

ADVERTISE IN THE EXAMINER

VARSITY BLANKS ST. MIKE'S 2 TO 0; SCORE IN THIRD

Both Teams Held Scoreless Through First Two Periods.

MUELLER STARS.

Winning Goals Scored Within Sixty Seconds of Each Other.

TORONTO, Ont., Jan. 12.—(Canadian Press). — High over Varsity Arena last night the winds carried the weird wail of the banshee. To receptive Celtic ears the banshee's creppy croon heralds the death of Irishmen or Irish hopes, and when Varsity defeated St. Michael's College last night by 2 to 0 the latter's prospects of another Senior O.H.A. title to add to their brilliant record before the war were given a rude jolt.

The boys in blue swept over the grimly fighting Irish clan in the third period to score the only goals of the night within 60 second of each other, and if ever a team deserved the laurels of victory it was that speedy set of stickhandlers.

They carried the play to St. Mike's with a nerve and a zip and a dogged persistence that the fans knew would sooner or later force that rugged Irish bulwark to crack and crumple.

Through a speed-crammed first period, a bitterly-fought second session and to past midway in the final dash St. Mike's staged a stubborn stand, fighting off the hornet-like dashes of blue atackers that pierced to the Irish goal-mouth time after time. Then came the "break." Bruce Paul swung down the full length of the ice to sweep into the very gate of the St. Mike citadel and to drive the rubber at the twine. A minute later Marshall tipped in a lost rebound for the blues' second tally.

Norbert "Stuffy" Mueller was a hero in defeat and it was well-nigh miraculous play in the Irish net that held his team in the hunt. Seldom has a goal-tender risen to such heights on local ice in many years and his display gives him ranking with the best keepers of the gate, pro or amateur, in the support.

Old Country Soccer Results

LONDON, Jan. 12 (Canadian Press Cable).—The third round of the English Football Association Cup competition games played to-day resulted as follows:

Lincoln 0, Leicester City 1
Walsall 1, Middlesborough 1
Luton Town 0, Crystal Palace 0
Southampton 0, Clapton Orient 0
Reading 2, Tottenham Hotspurs 0
Birmingham 3, Manchester City 1
Port Vale 0, Manchester United 3
Chelsea 2, Everton 0
Millwall 1, Northampton 1
Darlington 2, Bury 6
Norwich City 0, Corinthians 5.
Bradford City 2, Stockport C. 0
Swindon 2, Newcastle United 0
Accrington Stanley 1, Bournemouth and Boscombe 1
Plymouth Argyle 3, Blackpool 0
Arsenal 2, Stoke City 1
Wolverhampton Wanderers 0, Mansfield Town 1
Watford 1, Preston North End 0
West Ham United 1, Sunderland 0
Wigan Borough 1, The Wednesday 3
Portsmouth 2, Charlton Athletic 1
Exeter City 2, Leeds United 2
Aston Villa 0, Cardiff City 1
Bristol City 0, Liverpool 2
Burnley 2, Sheffield United 1
Bolton Wanderers 2, Oldham 0
Notts Forest 1, Swansea Town 2
Chesterfield 1, Huddersfield T. 7
Hull City 1, Bradford 1
Derby County 4, Notts County 3
Blackburn Rovers 1, Barnsley 0
Grimsby Town 1, West Bromwich Albion 1

The games were played on the grounds of the first mentioned clubs.

* * *

Following are the results of the scheduled league football games played in the British Isles to-day:

Scottish League, First Division
Aberdeen 6, St. Mirren 0
Airdrieonians 2, Third Lanark 1
Ayr United 2, Hearts 4.
Clyde 1, Motherwell 1
Dundee 1, Kilmarnock 3
Hamilton Academical 2, Falkirk 2
Hibernians 1, Cowdenbeath 2
Partick Thistle 3, Celtic 0.
Queen's Park 0, Rangers 4.
Raith Rovers 3, St. Johnstone 3.

Scottish League, Second Division
Arthurlie 2, Albion Rovers 1
Bathgate 3, Alloa 1
Bo'ness 5, Queen of South 1
Clydebank 4, Armadale 0
Dunfermline Athletic 1, Dundee United 1.
East Stirlingshire 0, Leith Athletic 2
Forfar Athletic 0, Morton 2
King's Park 1, Dumbarton 1
St. Bernard's 2, East Fife 1
Stenhousemuir 1, Arbroath 1

English League, Third Division Southern Section
Brentford 4, Gillingham 1
Brighton and Hove 4, Bristol R. 0
Coventry City 1, Fulham 2
Merthyr Town 2, Newport C. 1

English League, Third Division Northern Section
Ashington 0, Crewe Alexandra 5
Barrow 4, Rotherham 0
Rochdale 4, Carlisle United 0
South Shields 4, Tranmere R. 1
Wrexham 3, Hartlepools United 1

CURLING RESULTS.

The results of the curling games played last night were:

J. Skinner 14 vs. W. D. Campbell 11.
J. D. Moore 13 vs. R. Grant 10.
T. H. Hooper 9 vs. J. Wiley 20.
J. Penrose 13 vs. J. J. Howden 14
M. Chenhall 8 vs. R. F. Downey 10.
J. Anderson 16 vs. S. T Medd 6.

O.H.A. BULLETIN.

TORONTO, Ont., Jan. 12.—(Canadian Press.)—An even one hundred games are scheduled in the O.H.A. for next week, three in the senior series, fifty Intermediate and forty-seven Junior.

Two of the senior games will be played in Toronto. Preston and St. Michael's at the Arena Gardens on Tuesday night, while Queen's will meet Varsity at the U. of T. Arena on Wednesday night. Queen's will play Preston Friday.

COL. ACKERMAN ADDRESSES CLUB

Aviation Is Discussed At Meeting of Y's Men's Club.

GREAT FUTURE FOR CANADA.

"We expect to have an aviation club in the city this spring, the Government having already promised Peterborough at least one airplane on the formation of such a club," said Lieut.-Colonel C. H. Ackerman, speaking on the subject "Aviation" to the Y's Men's Club at their weekly supper at the Y.M.C.A.

Colonel Ackerman told of his surprise at meeting C. M. Keys, manager of the Curtiss Airplane Company, and one of the outstanding aviation experts in the United States, while attending a large banquet for those interested in aviation in the State of Illinois, and learning that Mr. Keys is a Canadian, and formerly played hockey against Peterborough, wearing a Lindsay uniform.

The speaker recounted some of his flying experiences, and he especially stressed some of the limitations yet to be conquered by birdmen. Low-hanging fog was said to be one of the greatest perils, making flying during such conditions most dangerous.

While flying from Port Hope to this city at a height of 5,000 feet on a day when the visibility was most extraordinarily clear, Col. Ackerman and his pilot noticed a black pencil-like mark sticking up away to the north-west. Later this was proved to be the highest smoke stack in the country, that of the Noranda Mine at Rouyn, 340 miles distant.

The speaker expressed his opinion of the great future that was opening up for aviation and aviators in Canada because of the rapid strides that wer being made in the improvement of the machines and the absolute necessity in this country to move quickly over vast distances.

TORONTO, Ont., Jan. 11.— (Canadian Press.)—Percy Henderson, retiring president of the Old Boys' Association of Trinity College School, Port Hope, announced last night that $500,000 had been subscribed to the fund to replace the buildings destroyed by fir. With $200,000 collected in insurance, an additional amount of $200,000 was required for a structure, estimated to cost $700,000, he said.

Burns & Co., Limited

6% Cumulative Preferred Stock

PRICE: 100.00 and accrued dividend, yielding 6.00%

Each preferred share carries a bonus of ¼ share Common Stock and a warrant to purchase an additional ¼ share.

This is the largest and most important company supplying food commodities in our Canadian West, where it pioneered the chain store business. The company's activities also extend to Europe, the West Indies and the Orient.

Business for 1928 will show an increase of more than 30% over 1927.

Money placed in such a sound Canadian enterprise, established for 38 years, is well invested. Purchasers of these preference shares will obtain a good return on their capital and will, through the common shares received as a bonus, participate in the future prosperity of the company.

DOMINION SECURITIES CORPORATION LIMITED

MONTREAL LONDON, ENG. Established 1901 E. R. Wood, President WINNIPEG VANCOUVER

Head Office: TORONTO, 26 King St. E.

P. H. BARTLETT Representative, PETERBOROUGH, Ontario

NEW OFFICERS ARE ELECTED

St. John's Choir Holds Annual Banquet and Election of Officers.

$700 WAS RAISED.

A celebration which had a dual form, in the way of the annual banquet and the election of officers for the coming year, took place Thursday evening in the parish house of St. John's Church, when the choir was at home to its friends at a sumptuous repast provided by the ladies of the Church Women's Association, of which Mrs. T. W. H. Young is president.

The election of officers for the coming year, which followed the service of supper, resulted as follows: The Rev. Dr. R. C. Blagrave and H. W. Morphet, honorary presidents; W. Gray, president; H. Spencer, vice-president; Miss Ruby Quartermaine, secretary-treasurer; Mrs. J. J. Howden, choir mother; Mrs. G. A. Wesley, assistant choir mother; R. E. Selby, librarian; A. Bacon, assistant librarian. The Social Committee will be composed of Mrs. D. J. Eldred, Miss Alice Price, Mrs. G. A. Wesley, and A. J. Hayter. Sick Committee: Miss L. Bacon, Miss S. Ecobichon, E. Massey-Cooke and B. Pitchford. Membership Committee: H. Spencer, Mrs. L. Groombridge and Miss E. Bennett.

Choir Banquet.

The banquet which preceded the business meeting was a very enjoyable affair, with Mrs. C. L. Brewer and Miss M. English as convenors. The table was arranged attractively with cut flowers and lighted candles and a display of the two shields won by the choir at the recent music festival of the Kiwanis Club added a bright, festive note to the affair.

The birthday cake was cut by Mrs. A. L. Amys, whose natal day was yesterday, and grace was pronounced at the beginning of the meal and was also sung at the conclusion, in accordance with a pleasing old custom.

The toast to "The King" was proposed by W. Gray and responded to by all present. The president of the choir then proposed a vote of thanks to the ladies, which was seconded by Miss Ruby Quartermaine, and heartily entered in by all present, who joined in singing "For they are jolly good fellows."

After a brief interlude, the meeting of the choir was held in the drawing room, the first item being the presentation by F. G. Mann, organist and choir leader, of good conduct prizes to Boy Choristers Roy Pitchford and Everett Gibbs.

The annual report was then given by Mr. Mann, who reviewed the work of the past five years, since the present organization was instituted. During that period, almost $700 was raised through concerts and recitals, all rendered exclusively by choir members. By this means, over sixty new anthems, five sets of cantatas, one set of Cathedral Psalters and new hymn books, had been added to the music library of the church. In addition to this considerable other choir equipment had been purchased and $115 was subscribed to the Centenary celebration by the church. A balance still remains in the bank of $120.

Mr. Mann concluded by expressing his appreciation of the support afforded him by the officers and members of the choir and congregation.

Presentations Made.

Two pleasing presentations were then made, one by Mr. W. J. Kent, People's Warden, acting on behalf of the choir and congregation, to H. W. Morphet, of a portrait of himself and his grandson, Tom Hooper, suitably inscribed to mark the circumstance of both being members of the same choir, Mr. Morphet having commenced his choir service as a boy chorister and having been connected with the choir ever since.

The second presentation, made by Colonel Arthur Stevenson, Vicar's Warden, was to Mrs. A. L. Amys, and took the form of a gift of two books of silverware, as a small token of the esteem held for her by the choir and congregation.

Both recipients responded in cordial terms of appreciation.

The Rev. Dr. Blagrave addressed the members briefly, thanking them for their services in the past and laying stress upon the splendid record of attendance and work made by Miss Ruby Quartermaine. He also pointed out the important place which the choir holds in the church's work.

All members expressed themselves as unanimously in support of the campaign, now in progress, to raise funds for a new organ, and pledged the minimum sum of $200 towards this object, with additional financial support, if possible.

After adjournment of the business session, the balance of the evening was spent in dancing and playing games.

POULTRY PRIZE-LIST

The Peterborough Poultry Association's great Winter Show of 1929 ends this evening. There are nearly a thousand birds and in quality they rank with the champions of the country. Certainly in Peterborough and district the poultry as fine as those raised anywhere else and this fact was proved most conclusively in this year's show.

Following are the winners in the big show:

Barred Rocks.—Cock, 5; hen, 1, 2; cockerel, 1, 2, 3; pullet, 1, W. Deshane. Cock, 1, 3; hen, 5; cockerel, 4; pullet, 4, C. Sanderson. Cock, 2, 4; hen, 3, 4; cockerel, 5; pullet, 2, 3, 5, E. H. White.

White Rocks.—Cock, 1; hen, 1, 2; A. R. Robson. Cockerel, 1, R. M. Brown.

Buff Rocks.—Cock, 1; hen, 1; cockerel, 1; pullet, 1, F. Andrews. Cockerel, 2; pullet, 2, R. M. Brown.

Partridge Rocks.—Cock, 2; hen, 1; pullet, 2, F. Andrews. Cock, 1; hen, 2, 3; pullet, 1, W. J. Abernethy.

White Wyandottes.—Cock, 1; hen, 1, 5; cockerel, 2, 3; pullet, 1, 2, B. Law. Cock, 2, 3; hen, 2, H. T. Lush. Cock, 4; hen, 3; cockerel, 1; pullet, 3, W. J. Abernethy. Cock, 5; hen, 4, J. G. Stewart. Cockerel, 4, 5; pullet, 4, 5, R. M. Brown.

Silver Wyandottes.—Cock, 1, 2; hen, 2; pullet, 1, Chas. B'owers. Cock, 3; hen, 1, 3, H. T. Lush.

Golden Wyandottes.—Cock, 1, 2; hen, 2, H. T. Lush. Hen, 1; cockerel, 1; pullet, 2, F. Andrews. Cockerel, 2, 3; pullet, 1, 3, Tully & Edwards.

Buff Wyandottes.—Cock, 1, 2; hen, 1, 2; cockerel, 1; pullet, 1, H. T. Lush. Hen, 3, W. J. Abernethy.

Black Wyandottes.—Cock, 1, 2; hen, 1, 2; cockerel, 1, 2; pullet, 1, 2, W. J. Abernethy. Hen, 3, R. M. Brown.

Partridge Wyandottes.—Cock, 1, 2, 3; hen, 1, 2, 3, 4; cockerel, 1, 3, 4, 5; pullet, 1, 2, 3, 4, Tully & Edwards. Cock, 5; hen, 5, H. T. Lush. Cock, 4; cockerel, 2; pullet, 5, W. J. Abernethy.

Columbian Wyandottes.—Cock, 1, 2; hen, 1, 2; cockerel, 1, 2; pullet, 1, 3, W. J. Abernethy. Hen, 3; cockerel, 3; pullet, 2, R. M. Brown.

Rhode Island Reds, Single Comb.—Cock, 1; hen, 1, 4; cockerel, 5, W. Lloyd. Cock, 2, E. Simmons. Cock, 3, 4, 5; hen, 2, 3, 5; cockerel, 1, 2, 3, 4; pullet, 1, 2, 3, 4, 5, Arthur Wilson.

Rhode Island Reds, Rose Comb.—Cock, 1, 2, 5; hen, 2, 3; cockerel, 3; pullet, 3, 4, Geo. Buller. Hen, 1, Leo Murphy. Cock, 3, 4, J. G. Stewart. Cockerel, 1, 2; pullet, 1, Arthur Wilson. Cockerel, 4; hen, 4, 5, J. N. Gilroy.

Jersey Black Giants.—Cock, 1; hen, 1, 2, 3; cockerel, 1, 2, 3; pullet, 1, 2, 3, F. G. Carpenter. Cock, 2; hen, 4, R. Bugg. Pullet, 4, 5, W. H. Bowhey.

Light Brahmas.—Cock, 1, 3; hen, 1, 3, R. M. Brown. Cock, 2; hen, 2; cockerel, 1; pullet, 2, H. T. Lush. Pullet, 1, 3, S. E. Moncrief.

Dark Brahmas.—Cock, 1, 2; hen, 1, 2; cockerel, 2, H. T. Lush. Cockerel, 1; pullet, 1, F. Andrews.

Partridge Cochins.—Cock, 1; hen, 2, H. T. Lush. Cock, 2; cockerel, 2, E. H. White. Cock, 3; hen, 1; cockerel, 1; pullet, 1, 2, F. Andrews.

A. O. V. Cochin.—Cockerel, 1; pullet, 1, 2, F. Andrews.

Black Langshans.—Cock, 1; hen, 3; cockerel, 1, F. Andrews. Cock, 2; hen, 1, 2; cockerel, 2, H. T. Lush.

Single Comb, Dark Brown Leghorns.—Cock, 1; hen, 2, 3; cockerel, 5, R. M. Brown. Hen, 1; cockerel, 1, 2, 3, 4; pullet, 1, A. H. Clegg.

Single Comb, Light Brown Leghorns.—Cock, 1, 2; hen, 2; cockerel, 1; pullet, 1, J. T. Weir. Hen, 1; pullet, 2, R. M. Brown.

Rose Comb, Dark Brown Leghorns.—Cock, 1, 2; hen, 1, 2; cockerel, 1, 2, Geo. Buller.

Rose Comb, Light Brown Leghorns.—Hen, 1, 3; cockerel, 1, 2; pullet, 1, 2, Geo. Buller. Hen, 2, 4, H. T. Lush.

Single Comb, White Leghorns.—Cock, 1, 2; hen, 1, 2; cockerel, 1; pullet, 1, A. Long.

Single Comb, Buff Leghorns.—Cock, 1; hen, 1; pullet, 1, F. Andrews. Cock, 2; hen, 2; cockerel, 2; pullet, 2, R. M. Brown. Cockerel, 1; pullet, 2, W. J. Munroe.

Rose Comb, White Leghorns.—Cock, 1; hen, 3, F. Andrews. Cock, 2; hen, 4, H. T. Lush. Hen, 1, 2; cockerel, 1; pullet, 1, 2, R. M. Brown.

Single Comb, Black Leghorns.—Cock, 1, 2; hen, 1, 2; cockerel, 4, H. T. Lush. Cock, 3; hen, 3; cockerel, 5; pullet, 2, 5, R. M. Brown. Cockerel, 1, 2, 3; pullet, 1, 3, 4, T. J. O'Brien.

Single Comb, Black Minorcas.—Cock, 1; hen, 1, 2, 4; cockerel, 1, 2; pullet, 1, 2, 3, R. D. Robson. Cock, 3; hen, 3, 5, R. Bugg. Cock, 2, R. M. Brown.

Blue Andalusians.—Cock, 1; hen, 1; cockerel, 1; pullet, 1, 2, W. J. Munroe. Cock, 2, 3; cockerel, 4, 5; pullet, 4, W. J. Outram. Hen, 2, 3, 4; cockerel, 4, 5; pullet, 4, S. E. Moncrief.

Anconas.—Cock, 1, 2; hen, 1, 2, 3, 4, 5; cockerel, 1; pullet, 1, 2, Charles Barton.

Dorkings, Any Color.—Cock, 1; hen, 1, 2, 3, Leo Murphy.

Buff Orpingtons.—Cock, 1, 2; hen, 2, 3; cockerel, 2, 3; pullet, 1, 3, W. J. Outram. Cock, 3; hen, 4, H. T. Lush. Hen, 1; cockerel, 1; pullet, 2, J. T. Weir.

Black Orpingtons.—Cock, 1; hen, 1, 2, R. M. Brown.

White Orpingtons.—Hen, 1, 2, R. M. Brown.

Cornish, A. C.—Cock, 1; hen, 1, F. Andrews. Cock, 2, 3; hen, 2, 3, 4, 5; pullet, 2, 3, 4, R. Bugg. Cockerel, 1, F. Dench. Pullet, 1, J. T. Weir.

Sussex, Any Color.—Cock, 1; hen, 1, J. T. Weir. Cockerel, 1; pullet, Tully & Edwards.

Red Caps.—Cock, 1, 2; hen, 1, 2, 3; cockerel, 1, 2; pullet, 1, 2, 3, W. Jenkins. Cock, 3; hen, 4, 5; cockerel, 3, 4; pullet, 4, 5, R. M. Brown.

Silver Campines.—Cock, 1; hen, 1, 2, R. M. Brown. Cockerel, 1, J. T. Weir.

White-crested Black Polish.—Cock, 1; hen, 1, 2; cockerel, 1; pullet, 1, H. T. Lush.

Polish, A. O. V.—Cock, 1, 2; hen, 1; cockerel, 1, 2; pullet, 1, 2, H. T. Lush.

Silver Polish.—Cock, 1, 2; hen, 1, 2; cockerel, 1; pullet, 1, H. T. Lush.

Houdans.—Cock, 1, 2; hen, 1, 2; pullet, 2, H. T. Lush; pullet, 1, F. Andrews.

Spangled Hamburgs.—Cock, 1, 2; hen, 1, 2, H. T. Lush.

Black Hamburgs.—Cock, 1, 2; hen, 1, 2; cockerel, 1, H. T. Lush. Pullet, 1, F. Andrews.

Pencilled Hamburgs.—Cock, 1, 2; hen, 1, 2; pullet, 1, 2, H. T. Lush.

Pitt Games, A. C. — Hen, 1, F. Chambo.

Production White Leghorns.—Cock, 1; cockerel, 1; pullet, 1, 2, J. Coit. Hen, 2, R. M. Brown. Hen, 1, 3; cockerel, 2, 3; pullet, 5, H. C. Lord. Pullet, 3, A. Long. Pullet, 4, B. P. Wa ton.

Production Barred Rocks.—Cock, 1; hen, 1, 2, H. C. Lord. Cockerel, 1, E. Simmons.

Special Class, Barred Rocks, Light.—Cock, 1, 2; cockerel 2, 3, 4, E. H. White. Cockerel, 1, Clayton Sanderson. Dark Barred.—Hen, 1, 3; pullet, 3, 4, 5, E. H. White. Hen, 2; pullet, 1, 2, Wm. Dishane. Hen, 4, G. A. Bendelow.

Silkies.—Cock 1; hen, 2, H. T. Lush. Cock, 2; hen, 1, 3, 4, Tully & Edwards.

Black or Brown Red Game Bantams.—Cock, 1; hen, 4, 5, Oliver Kingdon. Cock, 2, 3; hen, 3, H. T. Lush. Cock, 4; hen, 1, 2, R. M. Brown. Cock, 5; hen, 5; cockerel, 1, 2; pullet, 1, 2, 3, F. Chambo.

A.O.V. Game Bantam.—Cock, 1, 2; hen, 1, 2; cockerel, 1; pullet, 1, 2, H. T. Lush.

Old English Game Bantam.—Cock, 1, 2; hen, 1, 2, 3, 4; pullet, 1, F. Chambo.

Berchen Game Bantams.—Cock, 1, 2; hen, 1, 2; pullet, 1, 2, H. T. Lush.

Pile Game Bantams.—Cock, 1; hen, 1, 2; cockerel, 1, 2; pullet, 2, H. T. Lush. Cock, 2; pullet, 1, J. Sullivan.

Silver Seabright Bantams.—Hen, 1, 2; pullet, 1, 2, H. T. Lush.

Golden Seabright Bantams.—Cock, 1; hen, 1, F. Andrews. Hen, 2; cockerel, 2, 3; pullet, 2, E. H. White. Cockerel, 1; pullet, 1, R. M. Brown.

Rose Comb Bantams, A. C.—Cock, 1; hen 2, R. M. Brown. Cock, 2; hen, 1; cockerel, 2, 3; pullet, 1, H. T. Lush. Cock, 3; hen, 3, 4, W. H. Bowhey. Hen 5; cockerel, 1, J. T. Weir.

Black Cochin Bantams.—Cock, 1; hen, 1, 3; cockerel, 2; pullet, 1, H. T. Lush. Cock, 2, R. M. Brown. Hen, 2; cockerel, 1, W. J. Abernethy.

Buff Cochin Bantams.—Cock, 1; hen, 2, W. H. Bowhey. Cock, 2; hen, 1; pullet, 1, W. J. Abernethy. Cock, 3; hen, 5; pullet, 1, R. M. Brown. Hen, 3, J. T. Weir.

Cochin Bantams, A.O.V.—Cock, 1; R. M. Brown. Cock, 2; hen, 1; cockerel, 2, 3, H. T. Lush. Cock, 3; hen, 2; cockerel, 1; pullet, 1, W. J. Abernethy.

Brahma Bantams.—Cock, 1, 2; hen, 1, 2; cockerel, 1, 2; pullet, 1, 2, H. T. Lush.

Pekin Ducks.—Old drake, 1, 2; old duck, 1, 2, R. M. Brown.

Aylesbury Ducks.—Old drake, 1; old duck, 1, R. M. Brown.

Cayuga Ducks.—Old drake, 1; old duck, 1, F. Andrews. Old drake, 2; old duck, 2, R. M. Brown.

White Indian Runner Ducks.—Old drake, 1; old duck, 1; young drake, 1; young duck, 1, F. Andrews. Old drake, 2; old duck, 2; young drake 2; young duck, 2, J. T. Weir; old drake, 3; old duck, 3; young drake, 3; young duck, 3, R. M. Brown.

Rouen Ducks.—Old drake, 1; old duck, 1; young drake, 1, 2; young duck, 1, J. T. Weir. Old drake, 2; old duck, 2; young duck, 2, 3, R. M. Brown.

Ducks, A.O.V.—Old drake, 1, R. M. Brown. Old drake, 2; old duck, 1; young drake, 1; young duck, 1, A. H. Clegg. Young drake, 2; young duck, 2, 3, Frank Dench.

Muscovy Ducks.—Old drake, 1; old duck, 3; young duck, 3, F. Dench. Old drake, 2; old duck, 1; young drake, 1; young duck, 1, F. Andrews. Old drake, 3; old duck, 2, R. M. Brown.

Chinese Geese.—Old male, 1, 2; old female, 1, 2; young female, 1, 2, R. M. Brown.

African Geese.—Old male, 1; old female, 1, F. Andrews.

Toulouse Geese.—Old male, 1; old female, 1, Andrews. Old male, 2; old female, 2, R. M. Brown.

White Holland Turkeys.—Old male, 1; old female, 1; young male, 2; young female, 2, 3, R. M. Brown. Young male, 1; young female, 1, F. Andrews.

Bronze Turkeys.—Young female, 1, R. M. Brown.

Fantail Pigeons.—All awards to C. Carruthers.

Pouter Pigeons.—All awards to R. M. Brown.

Dressed Chickens.—All awards to F. G. Carpenter.

White Eggs.—1, R. Bugg; 2, Arthur Long.

Guinea Fowl, A.C.—Cock, 1; hen, 2; cockerel, 1, 2; pullet, 1, 2, S. E. Moncrief. Hen, 1, 3, R. M. Brown. Cockerel, 3; pullet, 3, F. Andrews.

Angora Rabbits.—Old male, 1; old female, 1, R. M. Brown. Young male, 1; young female, 1, F. Chambo.

Chinchilla Rabbits.—Old male, 1; old female, 1, 2, 3; young male, 2, 3; young female, 1, 2, 3, S. E. Moncrief. Old male, 2; old female, 5; young female, 5, Keith Kelly. Old female, 4, J. T. Weir. Young male, 1; young female, 4, H. McLeod.

A.O.V. Rabbits.—Old male, 1; old female, 1; young male, 3; young female, 3, R. Bugg. Old male, 2, Cliff Carruthers. Old male, 3; old female, 2; young male, 2; young female, 2, R. M. Brown. Young male, 1; young female, 1, S. E. Moncrief.

Belgian Hares.—Old female, 1, 2; young male, 1, R. M. Brown.

Exhibition Pens.—Any variety English, 1, 2, W. J. Outram.

Any Variety, American, Solid Color.—1, A. R. Robson; 2, R. M. Brown; 3, Bruce Law.

Any Variety American Parti-color.—1, Arthur Wilson; 2, Edgar Simmons.

Any Variety Mediterranean Solid Color.—1, Arthur Long.

Any Variety Mediterranean Parti-color.—1, 2, R. M. Brown.

Any Other Variety, Light.—1, Harry T. Lush.

LADIES' AID MEETS.

Considerable Business Discussed at Meeting of Trent River Society.

(Examiner Correspondence.)

TRENT RIVER, Jan. 12. — The Ladie' Aid met at the United church on Wednesday afternoon, when Rev. Mr. and Mrs. Archer were in attendance and considerable business was discussed. The ladies are arranging for a play to be held later and a quilting bee to be held in the dining hall on Wednesday, January 16.

A miscellaneous shower and dance were given Mr. and Mrs. Harry Plunkett, formerly Miss Mildred Ellis, on Tuesday evening at the home of Mr. and Mrs. James Carnrite.

Mr. Everett Fairman, teacher at S. S. No. 10, has taken up residence for the winter months with Mr. and Mrs. George Brooks.

FOOD for THOUGHT on Vital Problems

The most important People in the World for you—Your Family

1. What income will your wife have if you die?
2. Do you want her to be guaranteed a Pension for life?
3. How well will your children be educated?
4. What about your own old age?
5. If total disability comes to you—What then?

ALL THESE QUESTIONS ANSWERED in interesting illustrated pamphlets. Any one or all of them yours for the asking.

CONFEDERATION LIFE ASSOCIATION
HEAD OFFICE: TORONTO

WM. BOULTON, Divisional Manager, Peterborough.
T. H. GILLESPIE, District Manager, Peterborough.

FILL OUT AND MAIL — Please send me booklet re Question ..... Name ..... Address .....

A Very Bad Cold Settled in Her Back

Ontario Lady Found Relief in Dodd's Kidney Pills

"I thought I would drop you a line to let you know how much Dodd's Kidney Pills have helped me," writes Mrs. J. Patton, Richan, Ont. "Just about a month ago I had a very bad Cold settle in my back. It was so bad at times, I did not know what to do for it. My husband got two boxes of Dodd's Kidney Pills and it was only a short time before I was able to do my own work again. Diamond Dinner Pills are the best laxative I have ever taken; Dodd's Antiseptic Healing Ointment is also very good. You may use this letter so that others may see what Dodd's Kidney Pills have done for me."

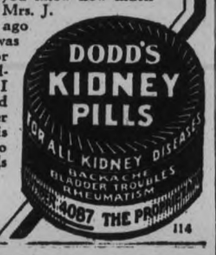

50c At All Dealers, or by Mail from The Dodds Medicine Co. Ltd., Toronto 2, Ont. 114

NEXT SPRING'S TERMS ON

Reliable Used Cars

AT LOW PRICES

To reduce our stock we are offering an Attractive List of USED CARS on very special basis of NEXT SPRING'S TERMS. By choosing now, you get the BEST and have the matter disposed of.

Storage FREE OF CHARGE until required. See us now in regard to these SPECIAL arrangements.

Partial List as follows:

STAR SEDAN.
FORD COUPE
FORD TUDOR
CHEVROLET COACH
WHIPPET SEDAN—Demonstrator
STUDEBAKER COACH, Like New
OVERLAND 6-CYL. COACH
McLAUGHLIN TOURING
DODGE TOURING
WHIPPET COUPE, 1928
DURANT TOURING
FLINT SEDAN, Large and Roomy
FORD SEDAN
CHEVROLET TOURING.

J. J. DUFFUS, LIMITED

2d, 11

ANNOUNCING THE New Whippet

The New Whippet Six Sedan

SUPERB BEAUTY much Larger Bodies

THE new Whippets are the style triumphs of eminent artists, men of long experience in designing expensive, custom-built cars.

The new Whippet bodies have been completely re-designed. Superb beauty is expressed in the new longer bodies, low graceful lines, higher radiators and hoods, more distinctive colors, sweeping one-piece full-crown fenders—establishing the newest style motif for Fours and light Sixes.

More Room Greater Comfort

The much larger bodies of the new Whippets afford much more spacious interiors, with extra leg room and elbow room. The seats are wider and heavily upholstered, and have form-fitting contours. Both the front and rear springs of the new Whippets have been considerably lengthened. The wheelbase is longer; snubbers and oversize balloon tires further enhance the cars' superior riding qualities.

FINGER-TIP CONTROL

1. Pull up to start motor.
2. Press down to sound horn.
3. Short right turn for parking lights.
4. Half right turn for dim lights.
5. Full right turn for bright lights.

The Most Notable Advance in Driving Convenience Since the Self-Starter

The Whippets are the first cars to offer the new "Finger-Tip Control"—a single button conveniently located in the center of the steering wheel, which controls all functions of starting the motor, operating the lights and sounding the horn.

Still the Leader

Mechanically, the new Whippet furthers its long lead over competition. A new higher-compression engine gives more than 20% added horse-power and increases speed by 4 to 7 miles an hour. Higher second gear speed gives faster pick-up.

WHIPPET FOUR COACH $725, Coupe $725, Coupe (with rumble seat) $765, Sedan $810, Roadster $660, Roadster (with rumble seat) $700; Touring $595.

WHIPPET SIX COACH $930, Coupe $930, Sedan $995, Touring $795, De-Luxe Sport Roadster $1150.

All prices F.O.B. Factory, Toronto, Taxes extra.

J. J. DUFFUS LIMITED, Peterborough

Harry Tinney, Cavanville — John Allen, Campbellford

OUR school took up again on Monday. And on Tuesday the twins went back to their fancy school in Massachusetts. They a ways get a longer vacation than we do. Seems like our school is afraid we don't learn enough. Or maybe they think we are so dumb, we need more than those kids who go to those fancy school's. I don't know. But shucks! what's the use to worry about it? I been going to school so long now I got to like it, and a couple of days more or less don't mean anything in my young life. One thing we boys were glad of—our school let out early enough anyway to go down to the depot with the twins and see them on their train.

Harold didn't want to go back to school, yet. His twin brother, Oliver, couldn't wait till the train came, and hopped into it as soon as it stopped. But Harold hung around me till it was time to go. "Hawkins," he says, "I wish I could stay here with you fellows, and see the end of this mystery."

"What mystery?" I asked. "There's no mystery around here—"

"Go on, you know," broke in Harold. "I mean about Little Gil—and the old tramps—and all that—"

"That's no mystery," I said, with a laugh. "Get on the train or you'll be left. Goodbye Hal. Write to me soon."

"I'll write," he said, as he wrung my hand, "but don't you forget to write and tell me all about this mystery—"

"I told you there wasn't any mystery," I said again. And as he ran to his daddy for a last hug, I wondered whether or not I was telling the truth. For a fact, I didn't know. Little Gil and his tramps didn't seem any mystery to me. They just seemed plain tramps—the whole push. Anybody could see that. And yet, as I watched Harold's daddy shove him upon the steps of the slow-moving train, I wondered whether or not there wasn't more behind Little Gil and the tramps that were hanging around our old river bank, than what we could see and understand. I was still thinking of it as the train rolled away and disappeared around the bend. And then Shadow Loomis came over and said: "Come on, let's go down to the clubhouse."

So we went down to the old river bank. It was a cold, wintry day. The little old clubhouse looked pretty all covered with snow and the river was beginning to freeze. One old steamboat was puffing upstream, dodging the cakes of ice that came floating down. We could see the Pelham boys playing on the ice on the opposite shore, watching the steamboat. Some of them had skates. And right away Jerry Moore wanted to get our skates out, but our captain, Dick Ferris, shook his head.

"No," he said, "if we go skating while those Pelhams are on the ice, they're bound to start a fight. Come inside and let's hold our regular meeting."

So in we went and took our seats around the long pine table. Perry Stokes had a good fire going in the stove, and it was nice and warm. Doc Waters came in just as we were about to adjourn.

"Keep your seats, boys," he says, with a grin; "I want to have a little talk with you. Maybe Hawkins better do the talking. It's about that little tramp kid—I think you called him Little Gil, didn't you, Hawkins?"

"Yeah," I answered. "I told you about him. He came here a couple of times and broke in with a skeleton key, made out of a shoe buttonhook. He upset the ink bottle on my desk, and during Christmas week he tore down some of our holly. And he likes to sing. An old tramp came here one night while we were having practice—said he thought Little Gil might be here, because the kid loved singing so. He was looking for him. Of course he couldn't find him here. We wouldn't have anything to do with him."

"Well," said Doc, as I paused, "go on. Tell me about him. You know it isn't permitted—to let stray kids run around this river bank without any looking after—who did this kid belong to? A man named Jacobi wasn't it? An old tramp, who goes by the solitary name of Jacobi—"

"No," spoke up Shadow Loomis, "Little Gil is Old Daddy Joe's boy—"

And then, as if seeing that he had spoken too hastily, perhaps, Shadow turned his eyes toward me. But I shook my head.

"Don't ask me," I said. "It's a mystery to me."

Doc looked at both of us, as we shook our heads at one another.

"Aw, come, come!" he said sharply. "Don't stall around like that. Tell me, you boys where I can find this Little Gil person myself. I'll take care of him all right, Fancy, a stranger boy running loose around here, no home, no school, no nothing! Speak up, Hawkins! Where is he?"

I glanced around at the faces of all the boys, and I knew that they were all giving me the signal not to tell on Little Gil. No matter what he was, no matter—these boys in this clubhouse did not want anybody to interfere with him. Running loose on the river bank, was he? Not going to school, eh? No home, no mother nor daddy—yet none of us boys wanted to see him caught and sent to the School for Bad Boys. Like catching a happy hearted singing bird out of God's wildwood, and shoving him in a cage. He wasn't like other boys—this Little Gil—he was used to it, and he knew how to take care of himself—just like those birds in the happy wildwood—

"Come on, talk up!" said Doc. "Where can I find him, Hawkins?"

I shook my head. "I don't know," I said. And that was the truth. I wouldn't have told Doc a lie for anything. But at that moment I didn't, honestly, know where Little Gil was. And I was hoping that Doc wouldn't ask me where I had seen him last—

"That's all right," said Doc, in a low tone, as he got up out of his chair, and made for the door. He paused at my chair standing behind it, resting his hands upon the back and bending over above my head. "You ought to trust me more than that, Seck," he said. "I've been with you from the start and I'll see you through. You boys are really noble—now, now sit still, don't talk back to me—you're all right! You've got the right kind of a heart. Old Doc Waters is your friend, and don't you forget that. Old Judge Granbery is your friend, too, but he has an idea that all boys who run around without any home ought to be put somewhere. Now, I says to him the other day, supposin' the kids down in the clubhouse can take care of this better than we can, and he shuts me up like a clam. So I didn't say any more."

He let go my chair and walked to the door.

"Wait, Doc!" I called out to him, and I got up and started forward, but he held up his hand.

"Don't worry," he said; "I've known all along where Little Gil is. I've been over to the old dug-out on Burney's Field, every day, since New Years, and I've given the kid enough medicine to pull him through. You'll find him there, Hawkins, pretty well again, and sound. But for the love of Mike don't get him mad. He's the worst little tyrant I ever treated in sickness and he's got his old daddy Jacobi—"

"That's not his daddy!" I broke in.

Doc looked at me amused. Then he chuckled. "Well," he said, as he turned to go, "that's what I thought. And that's why I thought I'd better let you kids handle this before I tell the Judge about it. Jacobi doesn't belong there, somehow. I just knew it. But you kids will straighten it out won't you, Hawkins?"

"I give you my word on that," I said, nodding, "if you will be so kind, Doc, as to let Little Gil alone, and don't tell old Judge Granbery until we get a chance to do something, then you can take our word that this club will see that everything comes out all right."

"I take your word," he says, and goes out.

For a few moments nobody spoke. We sat around that long pine table like a set of wooden figures. Perry Stokes moved silently and shoved another log into the open stove. The wind howled around the corners of the clubhouse, and the windows rattled.

"Well," said Jerry Moore, finally, and his voice was low and solemn, "what are we goin' to do about it? Doc took our word."

"Make good," says our captain, and he turned toward me. "Hawkins not only Doc Waters took our word, but old Judge Granberry took it, by Doc treatin' us that-a-way. There's only one thing you gotta do now, after you said that. Make good!"

I got up and shoved my chair away from me. "I'm ready," I said, "whenever you say the word."

"Here's the word!" exclaimed Dick, as he raised the wooden hammer and let it fall upon the table. Bang! it went. "That," he said, "is the signal to start at once. We'll all go with you. And we're goin' to make our word good Hawkins."

"Sure," I said. "If you want me to lead—"

"Lead the way!" Dick broke in. "Let's get this business settled. Let's get Little Gil fixed up so that old Judge Granbery can't take him and send him somewhere. Any boy in this club who is against that, needn't come along."

They all came forward to the door, except Perry Stokes.

"Excuse me, sir," said Perry, his big eyes turned upon our captain, "but somebody better stay and watch the clubhouse, sir. That little rascal might come while we're all gone, and upset the whole place—"

Dick frowned. "Funny!" he exclaimed. "But yet it might be so. Even while we go to see if we can help the little beggar, we have to take care to see that he doesn't tear down our clubhouse. Well you stay here, Perry. You lead the way, Hawkins."

I led them down to the landing, frozen all about with ice. Shadow Loomis had his little old home-made motor boat there—a skiff with a motor attached, which was about the only boat that would brave the ice-crusted river. In two trips across we were all standing on the Pelham shore. The Pelham boys had quitted their skating, and were gone. We were glad of that, as we pushed on through their woods to the edge of Burney's Field, because else we might not have gotten through without a fight. But as it was, we stood at length outside the old deserted dug-out, that had been built under Burney's Field years ago. The flagstone steps that led down into it were covered with snow, but there were footprints galore—dirty footprints, and big ones, too. I led the way down, Shadow at my heels, and the rest of the boys behind us. I knocked on the door. No answer. I shoved it open, partly. I peeped in and saw a dim light far beyond. And a voice came to our ears, singing:

"Believe me, if all those endearing young charms—"

The voice stopped suddenly. We knew that voice. It was Little Gil's. Again we waited. And again came the voice, singing the same words:

"Believe me, if all those endearing young charms—"

And again it ended as suddenly. I did not wait to hear it again. I shoved the door open, wide, now, and walked in a few steps—and then I paused, the other boys at my heels—for now I could hear the sound of voices talking—

"You don't sing it right, Jacobi!" came the shrill voice of Little Gil. "You don't get the sound melting into it—don't you see? Your voice must melt into mine, and make it sound soft and low—and sweet! Now, listen! Try it again—"

And once again came Little Gil's high, silvery music, singing the words of that old loved song. And Jacobi's grumble, attempting to sing the accompaniment, and Little Gil stopped suddenly again and complained—

"Shut yer mouth!" yelled the rough voice of a man, whom we all knew was Jacobi. "I can't sing it that way. Hold yer tongue, anyway. What do you want with singin', all the time? Can't yer get erlong without singin', I ask ya?"

"Don't think I can, Jacobi," came Little Gil's answer. "You can sing, if you do as I say. Old Daddy Joe—he could sing it so sweetly—"

"Shut yer mouth!" came again from the rough voice. "Ain't I told you once you got to forget old Daddy Joe—"

"I have forgotten him, Jacobi," came Little Gil's answer, "but I jest cain't ferget his singin'—"

"What! Ya can't ferget singin'?"

"His heart! It was his heart—a'singin'."

And then I don't know how we did it—it happened all so quickly. But I know this, that we all fell right and left into hiding positions on the floor, crouching against each wall, as with a bellow the angry old Jacobi came rushing out of that underground hole. His teeth were gnashing with rage, as he passed me and I jerked my head to the left to see him take the snow-covered stone flags of the steps in three bounds and disappear upward in a terrible rage. For a few moments we all crouched there, wondering whether or not it would be safe for us to get up. Lew Hunter was the boy who made the decision. He stood up first, and motioned for us to follow. He held up his hand. "The club will sing," he said, softly, "for Little Gil."

And we sang. We all gathered close around Lew. And Lew, who had led us so many times in our singing practice around the old organ in the clubhouse, opened his lips and formed the first words of the song, and then we sang:

"Believe me, if all those endearing young charms—"

We sang it half through, anyway, before we all forgot to sing as we gazed at the thin, emaciated figure that had come from the darkness of the dugout beyond—

"Gil!" I cried. "Little Gil!"

"Seckatary Hawkins," he said, softly. I had to smile at him, as he stood there, his arms outstretched to us, a ragged blanket falling from his shoulders—and then I was up to meet him! He grabbed my hands, first, and the next minute his bony little arms were around my neck—"I knew you'd stand by me," he was saying. "I knew somebody would come—Old Daddy Joe used to say there never was a time when a fellow needed a friend that God wouldn't send one—"

"You've got to get out of here!" I snapped. I tried to be as rough as I could with him. By Golly! The little beggar had caused me plenty of trouble already. He had done enough to make me wish he were thousands of miles away. It would not do to let him see that we were all now trying to free him from old Jacobi—

"Such singin'!" he said, as he gazed over my head at the boys staring at him from behind me. "You boys surely make that old shack up there in the hollow—"

"Our clubhouse, if you please!" broke in our captain.

"Fine clubhouse!" exclaimed Little Gil, with a jerk of his skinny head. "I'll say! I wish I could say I belonged to that clubhouse! Oh, boy! Such singin'! Such harmony! Old Jacobi doesn't know the first thing about it. And Old Daddy Joe, he would love it! I wish he could hear you sing—"

"He has heard us," I said. "Old Daddy Joe came to our clubhouse while we were singing, in the hopes that you might be there—"

"Don't talk about Old Daddy Joe to me," he shrilled. "I'm through with him—"

"We came to get you out of this place," spoke up our captain, hurriedly; "because this is not a very healthy place to live in—it's too far underground, you see. It ain't healthy to live underground—"

"No," says Little Gil, shaking his head, "I always said the other way was healthier—up in the air—"

"Come on!" cried Shadow Loomis. "Get him out of here before that old Jacobi gets back, Hawkins."

Little Gil ran back to get a bundle. When he came with it, all of us wanted to help him carry it. Shadow Loomis got the honor. We went across Burney's Field rapidly. Shadow and Rick and I were the first load in the boat with Little Gil. Bill Darby took the boat back across to get the others, but we went ahead with Little Gil. As if we knew where we would keep him, anyway. Well, I had made up my mind as soon as the question came to my mind. Our clubhouse. There was a place to let Little Gil live in, until a better home could be found. And we headed for that place, until Little Gil was aware of it, and then he made a quick switch in the plans.

"No!" he said. "Old Daddy Joe would know where to find me, if I went to your clubhouse."

"Well, you can't go back to the dug-out," said Shadow Loomis. "Old Jacobi would find you, there."

"I don't want anybody to find me," said Little Gil, "except Seckatary Hawkins and your boys. You fellows are the only ones who were ever good to me—I had to make my own way—except when old Daddy Joe was with me—"

"Well, make up your mind!" said our captain. "You can depend upon us to help you, if you let us know where you will be—"

"Listen," said Little Gil, "I'm goin' back to a place where I built myself a home—a regular home, and you fellos—you can come to see me, if you want to—and old Jacobi and old Daddy Joe—they can't come—because they don't know about it. It's up in a tree house—a little house I built for myself in a tree—way up above the ground—where it's healthy—"

"We know!" I said, with a wink at Shadow.

"You do?" says Little Gil, surprised.

"Yeah," I said, with a smile, "we saw you there on Christmas Eve, singin' by yourself, all by your lonesome. You had a little crib—and shepherds—and candles lighted, and you were singin' 'O little town of Bethlehem'—"

"You did?"

"Yeah, Gil, but we didn't want to bother you. It was a nice little home for you. And now we will see you snugly back in it, and then we will say goodbye till tomorrow."

Which we did.

[Copyright, 1928, by Robt. F. Schulkers.]

Next Week's Birthdays

Sunday.

Murray Gregg, 1195 College street, Toronto.
Melville Hunter, 222 Rogers street.
Geraldine Loescher, 475 Mark street
Eddie Starr, 656 Rogers street.

Monday.

Billy Jones, 281 Romaine street
Dan Marrocca, 483 Elm street.
Gerald Sedore, Campbellford.
Lenore Skitch, 231 Dublin street.
Dominco White, 618 Aylmer street.

Tuesday.

Betty Ferguson, 126 Lansdowne street
Helen Hartman, 233 Lake street.
Margaret Jackson, 594 Aylmer street.
Dorothy Self, 190 Lansdowne street.
Isabel Nelson, R.R. No. 1, Indian River.

Wednesday.

Conway Burns, 263 Hunter street.
Donald Henry, 610 Armour road.
Eddie Irwin, 355 Sherbrooke street.
John Keenan, 46 Glenelg street, Lindsay.
Harry Kingdon, 313 Reid street.
Marcella Minicola, 537 Elm street.
Paul Minicola, 537 Elm street.
Ross McConnell, R.R. No. 1, Omemee.
Gladys Watson, 548 George street.

Thursday.

Jim Brown, Trent River.
Billy Gregg, 1195 College street, Toronto.
Marjorie Leng, Havelock.
Bud Saunders, 44 New Chamberlain street.

Friday.

Sherry Bond, 590 Weller street.
Dennis Buckton, 846 George street.
Emma Cain, R.R. No. 2, Pontypool.
Mary Delpellara, 94 Park street.
Reta Duffus, 522 Bolivar street.
Dorothy French, Third avenue.
Doris Jackson, 169 Edinburgh street.
Mary McCallum, 176 Edinburgh street.
Earl Paquette, 285 Romaine street.
Billy Petrie, 521 Murray street.
Domino Ronco, 544 Donegal street.
Madelyn Thompson, 261 Romaine street.
Donald Tully, 536 Downie street.

Saturday.

Brinson Cox, 216 Perry street.
Bob Darcey, 353 Downie street.
Helen Delahaye, 359 Bethune street.
Helen Dwyer, 378 Stewart street.
Doreine Elliott, 90 Lock street.
Marcella Lucano, 618 Aylmer street.
Michael Lucano, 618 Aylmer street.
Phyllis McGenon, 540 Park street.
Ruth Shearer, Indian River.

GYM CAMPAIGN.

Cars leading in the Y.W.C.A. gym campaign to date are LaSalle, Chevrolet and Durant.

New cars entered for the race since last report are the Oakland, Chrysler, Studebaker, Oldsmobile, Pontiac, Buick, Nash and Dodge.

A keen race between the various classes is anticipated, and the cars will soon all be off to a good start.

Each new member means ten miles along the race.

The Family Herald and Weekly Star of Montreal holds a record for subscribers renewing voluntarily and continuously year after year. After all it is not surprising when one considers the quantity and quality feast the readers are given each week and at a price ridiculously low—$1 a year or three years for $2.

MANY GET BACK YOUNG APPETITE

Quick lunches, usually cold, gulped down so the "dinner hour" will not be over before you can do a little playing, is the best way to ruin your stomach, and you suffer from indigestion, heartburn, bloating, nervousness, headaches; and, worst of all, you get thin, pale and weak.

If you must eat that way, always keep a package of Pape's Diapepsin handy so you can chew one of the pleasant-tasting tablets after your meals. It keeps the food sweet so your stomach can digest it.

Follow the experience of thousands who again have a young appetite. All druggists recommend and guarantee Pape's Diapepsin to relieve indigestion and sweeten the stomach in 5 minutes.

Fill out the blank and send it to Seckatary Hawkins, care of The Examiner Peterborough:—

MEMBERSHIP APPLICATION

SECKATARY HAWKINS:

I wish to be enrolled as a member of The Examiner Seckatary Hawkins Club. I am enclosing a two-cent stamp for my club badge and certificate.

My Name is.....

Street Address or R.R.....

Day Month Year

City or Town..... My Birthday.....

ASPIRIN

The whole world knows Aspirin as an effective antidote for pain. *But it's just as important to know that there is only one genuine Aspirin.* The name Bayer is on every tablet, and on the box. If the name Bayer appears, it's genuine; and if it doesn't, it is not! Headaches are dispelled by Aspirin. So are colds, and the pain that goes with them; even neuralgia, neuritis, and rheumatism promptly relieved. Get Aspirin—at any drugstore—with proven directions.

Physicians prescribe Aspirin; it does NOT affect the heart

Aspirin is the trade mark (registered in Canada) indicating Bayer Manufacture. While it is well known that Aspirin means Bayer manufacture, to assure the public against imitations, the Tablets will be stamped with their "Bayer Cross" trademark.

For Your Aching Head

Take one ZUTOO TABLET and in 5 minutes, the pain is gone and you feel fine.

ZUTOO will stop any Headache, Sick, Nervous, Dyspeptic or Monthly—in 5 minutes by the clock. 25c at dealers

Announcing!

DUNLOP "WINTERIZED" TIRE

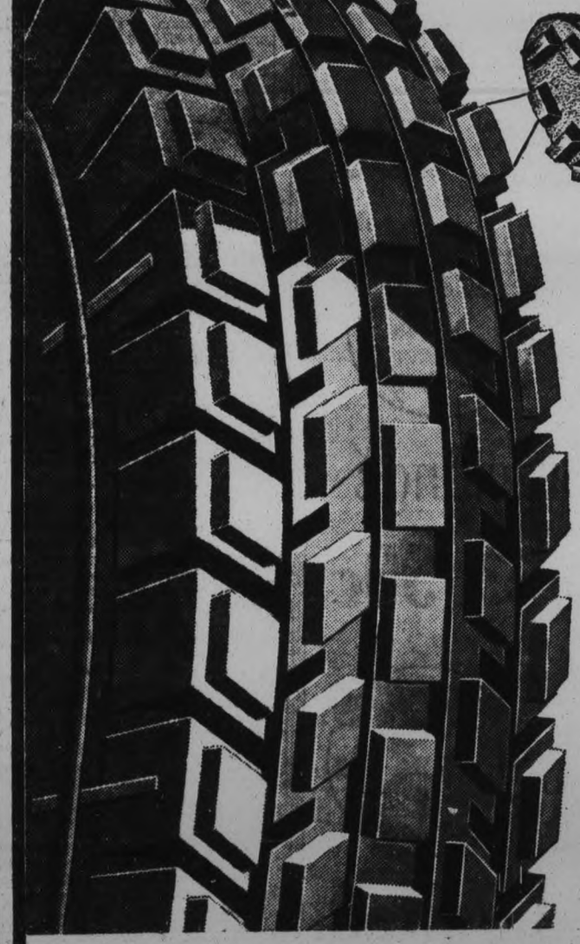

Eliminates Chains

Grips like a cleated shoe

NO CHAINS this winter. Yet, safety all the time—not just when chains are on. And quietness all the time—not just when chains are off.

Cleated treads are Dunlop's answer to winter's most annoying problem.

The picture tells the story. Cleated treads . . . grip wet roads . . . bite into snow . . . are sure-footed in slush and mud . . . respond effectively to the demands of four-wheel brakes.

After the trying conditions of winter have worn down the cleats, the standard long mileage Dunlop non-skid balloon tread comes into play . . . ready when spring comes to take over the changed road demands brought about by the difference between winter and spring road conditions.

The winter mileage provided by the cleats themselves is entirely additional to the standard tread mileage.

Shoe All Around With These
Double-Life "Winterized" Tires

DUNLOP TIRE & RUBBER GOODS COMPANY . LIMITED CANADA

S46

Sixty Members Enrolled For Agriculture Course

JANUARY SALE

Halls One Hour Sales
MONDAY ONLY

9.30 to 10.30

White Sheeting
A REGULAR 49c QUALITY
A firm, fully bleached, good wearing Sheeting, in a sufficiently heavy weight to give lasting and dependable wear .....
Monday 9.30 to 10.30. . .PER YARD **33c**

English Chintz
10.30 to 11.30

30 and 36 inch Chintzes, with light and dark grounds patterned with a variety of wonderfully pretty designs. Actually worth 25 to 45 cents the yard .....
Monday 10.30 to 11.30. . **PER YARD** **19c**

11.30 to 12.30

Children's Stockings
WORTH UP TO 98c
A group of clearing lines of Ribbed Wool and Silk and Wool Hose, in a variety of good colors, and in sizes up to 10½ .....
Monday, 11.30 to 12.30. **PER PAIR** **39c**

English Flannelette
12.30 to 1.30

A REGULAR 29c VALUE
Heavy, soft surfaced, good wearing English made Flannelette, in several of the best striped designs and color combinations.
Monday 12.30 to 1.30. . **PER YARD** **19c**

1.30 to 2.30

Natural Pongee
IN GOOD QUALITY
A useful real Japanese Silk, in the standard 33-34 inch width, and a good clear, natural shade only .....
Monday 1.30 to 2.30. . **PER YARD** **33c**

Stamped Pillow Slips
2.30 to 3.30

A number of pretty designs, stamped on heavy White Cotton, finished with fancy hemstitched ends .....
Monday 2.30 to 3.30 .... **THE PAIR** **59c**

3.30 to 4.30

Women's Stockings
A group of Ribbed and Plain Wool and and Silk and Wool Stockings, in qualities worth $1.25 to $2.00 the pair. Several colors and sizes .....
Monday 3.30 to 4.30 .... **PER PAIR** **59c**

Panel Nets
4.30 to 5.30

Light Ecru Lace Window Panels, in Tuscan effects. Several pretty designs. Size 38 inch by 2¼ yards. Finished with fringed ends. Monday 4.30 to 5.30 ..... **49c**

RICHARD HALL Limited

School Report

S. S. NO. 14, HOPE.

Jr. IV.—Eda Lunney 88, Annie Gray 77.
Jr. III.—Lloyd Little 62.
Sr. II.—Bertha Gray 88, George Little 83, Wilbert Gray 82, Harold Lunney 80, Edna Davis (absent).
Jr. III.—George Kidd 86, Dorothy Metcalfe 82.
Sr. I.—David Kidd (absent).
Jr. I.—Alta Metcalfe, Ernest Hood.
Sr. Pr.—Mackenzie Kidd, Marjorie Davis, Hazel Davis, Redvers Hibbard, Jack Hibbard.
Jr. Pr. A—Ernest Davis, Frank Davis.

S. S. NO. 8, MARMORA.

(Pass 60, honors 75.)
V.—Orval Wells, 77.
Sr. III.—Gordon Nobes (absent), Bertha Jarvis 78.
Jr. III.—Helen Wells 80, Leah Nobes 79, Helen Inkster 73.
Sr. I.—Madeline Jarvis.
Pr. to I.—Sammy Nobes, Jean Inkster.

K. BARRIE, Teacher.

Cook's Regulating Compound

A safe, reliable regulating medicine. Sold in three degrees of strength—No. 1, $1; No. 2, $3; No. 3, $5 per box. Sold by all druggists, or sent prepaid on receipt of price. Free pamphlet. Address:
THE COOK MEDICINE CO. TORONTO, ONT. (Formerly Windsor)

CATTLE, GRAIN, PRODUCE

MONTREAL GRAIN AND PRODUCE.

MONTREAL, Que., Jan. 12.—(Canadian Press).—A feature of the local grain trade yesterday was the demand for scalping oats from the United Kingdom and the continent and a fairly large business was done for nearby and deferred shipment. There was some demand from New York for Manitoba No. 4 wheat and sales were made at four cents per bushel over the Winnipeg May option f.o.b. New York.

Owing to the decline in future wheat prices at Winnipeg local values for cash wheat were reduced one cent per bushel. Manitoba No. 6 wheat sold at $1.01, and feed at 96c per bushel. Canadian western oats were marked up one cent per bushel.

A moderate amount of business was done in spring and winter wheat flour and values were unchanged.

The demand for all lines of millfeed was good and the undertone to the market was firm.

A stronger feeling developed in the market for standard grades of rolled oats and values were marked up ten cents per bag.

For the fifth time in as many days jobbing prices for fresh and storage eggs were again reduced one to two cents per dozen. The demand was good. Receipts were 431 cases.

Prices for potatoes ruled steady under a good inquiry. Prince Edward Island whites sold for 85c, and green mountains at 50c per 90 lbs., in bags. New Brunswick green mountains sold at 65c per 90 lbs., in milk.

Canadian beans weer firm at $5.40 per bushel, wholesale. The undertone to the butter market was firm but the volume of business was small. Receipts were 13,5222 packages.

The trade in cheese was quiet but the tone of the market was steady. Receipts were 97 boxes.

Montreal Quotations

Oats, Canadian Western No. 2, 80c.
Oats, Canadian Western No. 3, 75c.
Oats, extra No. 1 feed, 69c.
Flour, Manitoba spring wheat patents, firsts, $7.20.
Flour, Manitoba spring wheat patents, seconds, $6.60.
Flour, Manitoba spring wheat patents, strong bakers, $6.20.
Flour, winter patents, choice, $6.10
Rolled oats, bag 90 lbs., $3.75.
Bran, $35.25.
Shorts $35.25.
Middlings, $38.25.
Hay, No. 2, per ton, car lots, $16.00.
Cheese, Westerns, 23-23½.
Butter, No. 1 pasteurized, 41c.
Eggs, storage extras, 36-39c.
Eggs, storage firsts, 32-35.
Eggs, storage seconds, 29,30c.
Eggs, fresh extras, 46c.
Eggs, fresh firsts, 42.

CHICAGO CATTLE.

CHICAGO, Jan. 12 (Canadian Press).—Hogs 43,000; market closed higher; shippers took 18,000; estimated holdover, 2,000. Butchers, medium to choice, 250 to 300 pounds, $8.80 to $9.15; 200 to 250 pounds, $8.90 to $9.25; 160 to 200 pounds, $8.90 to $9.25; 130 to 160 pounds, $8.50 to $9.20; packing sows, $7.90 to $8.50; pigs, medium to choice, 90 to 130 pounds, $7.75 to $8.90.

Cattle, 3,000; calves, 1,000; firm trade on all classes; slaughter classes, steers, good and choice, 1,300 to 1,500 pounds, $13 to $16.50; 1,100 to 1,300 pounds, $13.25 to $16.50; 950 to 1,100 pounds, $13.50 to $17; fed yearlings, good and choice, 750 to 950 pounds, $13.50 to $16.50; heifers, good and choice, 850 pounds down, $11.75 to $14; cows, good and choice, $8.25 to $11.25; low cutter and cutter, $5.50 to $6.50; bulls, good and choice beef, $9.50 to $11.75; cutter to medium, $7.75 to $9.90; vealers, milk fed, good and choice, $15 to $17.50; cull and common, $8 to $12.50; stocker and feeder steers, good and choice, all weights, $11 to $12.25.

Sheep, 14,000; largely lower; lambs, good and choice, 92 pounds down, $15.25 to $16.50; medium, $13.85 to $15.35; cull and common, $9.75 to $13.85; ewes, medium to choice, 150 pounds down, $7.75 to $10.25; cull and common, $3.50 to $8.25; feeder lambs, good and choice, $13.75 to $15.15.

CHICAGO GRAIN.

CHICAGO, January 12 (Canadian Press). — Enlarged shipments of wheat, both from Argentina and Australia, causing Liverpool quotations to weaken, did much yesterday to pull the wheat market here down. Besides, profit-taking sales on the part of recent buyers of future deliveries of wheat and corn alike was much in evidence.

Closing prices for wheat in Chicago were unsettled, 5-8c to 1 1-8c net lower. Corn and oats finished unchanged to ¼c off, and provisions at 2c to 12c advance.

Nearly 10,000,000 bushels of wheat were shown yesterday to have come out of Argentina and Australia in the last week, curtailing to that extent the needs of other countries for wheat from North America.

Word was also at hand that Argentina is offering wheat more freely to Europe at lower quotations. These circumstances apparently went far toward explaining persistent refusal of the Liverpool market to respond to advances that have taken place here, and were also taken as a reason why export demand for wheat yesterday from North America lacked volume. Meanwhile, new investment based on prospective farm relief measures failed to develop fresh vigor.

Fears expressed in some quarters that a cold wave looked for last night would inflict additional damage on domestic winter wheat led to considerable buying at times, but not enough to bring about more than a moderate rally in prices. In this connection, one of the foremost private crop experts said yesterday that soft wheat territory which suffered severely from winter-killing last year is again experiencing trying conditions, with plant growth smaller than normal, and with many fields under an ice-pack. He added that freezing and thawing have continued longer than is good for the crop, and that prospect of another sub-zero visitation upon fields already in this shape furnished reason for apprehension.

Corn prices held up much better than wheat. Speculative bulls were credited with giving the corn market support on setbacks. Moisture needed for Argentine corn growth was again reported as below normal, but on the other hand Argentine clearances of corn for the week were larger than expected, 3,104,000 bushels. Oats were easier, influenced chiefly by the action of other grain.

Provisions were responsive to upturns in the value of hogs.

STOCK MARKET AVERAGES

	50 industrials	20 rails	20 utilities
Friday.	208.9	134.8	199.2
Thursday. ..	210.4	134.2	186.7
Week ago ..	212.2	135.9	198.1
Year ago. ..	146.8	121.3	128.7
High 1928 ..	207.7	133.3	194.4
Low 1928. ..	140.0	117.0	126.4

Total stock sales yesterday 4,242,400 shares.

PRODUCE MARKETS

OTTAWA, Ont., Jan. 12.—(Canadian Press).—Egg values continue to work downward but there seems to be an appreciable increase in consumptive demand, and despite the lower values there is a somewhat better undertone on the markets.

MONTREAL.—The local egg market continues easy with receipts heavy but there has, however, been some improvement in consumption. B. C. eggs are jobbing on spot as low as 38c, for extras..

SAINT John.—The local egg market is very dull with prices irregular and lower. Stocks are accumulating and some small shipments are going to Montreal in an effort to keep floor clear. Prices to retailers are extras 50-55c, firsts 45-48c, seconds 37-38c.

HALIFAX.—The local egg market is very weak and unsettled. With receipts increasing prices to country shippers have been further reduced to extras 40-42c, firsts 34-36c, seconds 25-57c.

LOCAL HOG PRICES

Dressed hogs, thick, smooth, $9.25 cwt.; select graded, $9.75; live hogs, head on, $16.50; head off, $17.50 cwt.

TORONTO PRODUCE

TORONTO, Jan. 12.—Butter and eggs prices turned definitely downward in dull trading throughout the Toronto wholesale market during the week. In the case of the egg market weakness was caused by liberal receipts of fresh, but the storage market was also affected by the decline, and sold 2c to 4c lower for the week. Downward revisions in butter prices followed extremely dull demand, although there was only a minor improvement in trading activity at lower levels. Week-end buying aided in the reduction of holdings yesterday, but there was no change in quoted prices and both butter and eggs closed at the week's extreme decline.

Opening at a general range of 41c to 41½c for No. 1 creamery, the butter market presented a fairly steady appearance, but demand was quiet. There was no marked change in conditions on Tuesday, but dealers were said to be unable to secure their asked prices, with the result that No. 1 creamery eased to a range of 40c to 40½c delivered in Toronto. No. 2 grade creamery showed a corresponding decline for the week, closing at 39c to 39½c a pound, but wholesale quotations to the retail trade remained unchanged at 44c to 45c for No. 1 creamery prints, with No. 2 prints at 42c and 43c. Wholesale buyers exercised caution in placing commitments in view of the impending arrival of New Zealand butter here.

THEATRE IS

(Continued from Page 1)

Melville Fitzgerald, brother-in-law to the deceased, said he was a storekeeper in Springbrook. His wife was a sister to the deceased. He had last seen the deceased on the day before Christmas when Murray had come into his store. Their conversation had been brief since the witness had been busy at the time. But Murray had said that he was going to spend Christmas with his sister, Mrs. Blake Ketcheson, in Rawdon Township, Concession Four. Deceased had been in good health then. He was a man who did not smoke or drink. It was possible that he carried matches for the purpose of lighting his lantern or his fires in the house. Deceased was not subject to heart attacks, and had "never been sick in his life."

Fitzgerald then detailed the farm stock. His tally of the cattle coincided with that of the previous witness, but he set the number of pigs at fifteen and the hens at between thirty and forty. The henhouse, which was only a few feet from the barn, was not destroyed, he said.

Drew $175 Out of Bank.

Regarding the habits of the deceased, witness said that Murray had not been in the habit of remaining away from his home for a day or so at a time. He usually carried between forty and fifty dollars on his person, nearly always in a leather purse with metal clasps. According to his bankbook he had drawn $175.00 on the eleventh day of December. He had paid $72.00 for taxes. Witness then described the purse and personal valuables, watches, rings, etc., of the deceased.

He had first heard of the fire by telephone, and had got right out of bed and hurried to the scene. When he arrived the fire had gained considerable headway, but had not damaged the stable under the barn except a small corner at the north end. The cows and horses were out, but the bull was still in the stable. He thought the cattle were out before the fire started. This was his conclusion when he noticed that they were so far away.

"Do you know anything about the reaction of animals to fire?" asked the Crown.

"It is said that cows will go away from fire, but that horses will come back. I don't know how true it is," Fitzgerald replied, adding that both horses and cattle were some distance from the fire.

When he had arrived, he had been told that Murray was away because his car was not in the garage. There had been no attempt made to force an entrance to the south-west corner of the stable, he admitted. This is the door inside which the charred remains were found. The Ford car was of "ancient vintage," as the Crown termed it, probably 1913, "in good shape for a Ford," and worth about fifty to seevnty-five dollars. Deceased had never wanted to get rid of it.

Lantern Found in House

Questioned regarding his findings inside the house, witness said that the lamp was out and the lantern sitting beside a pair of lace rubber boots used by the deceased when working on the farm. The top lid was off the stove and the fire was out. Coke was the fuel Murray had used, and in the opinion of Fitzgerald there had not been any fire in the stove for six or seven hours. The tracks of the Murray car leaving the garage had been pretty well obliterated before he had arrived. On the table inside the house there was evidence of the deceased having had breakfast but no dinner. The last meal had apparently been of corn flakes. There was plenty of other food in the pantry and therefore there was no apparent necessity for Murray not having eaten a proper meal at mid day. His good overcoat and gloves were on the sofa in the living room, and his good suit coat hung on the back of a chair. His working mitts were also on the chair. On the window ledge there was a cheque for $38.00 from W. J. Haggerty. The cheque was not yet endorsed. There was also a receipt for coal from A. Jenkins, Campbellford, marked paid.

In the bedroom upstairs, the bed was spread in an orderly fashion and had apparently not been occupied on the night of the fire. Overalls and underwear were on the chair in the room. These would indicate that the deceased had either prepared to retire or else dressed to go to Campbellford where the mother of his deceased wife was critically ill. After searching the house, witnesses said he had arrived at the conclusion that "something amiss" had happened to Murray.

Attempts to Find Murray

Witness said he had returned home and told his wife of his fears and had then started to telephone a number of people whom he thought might be able to tell him where Murray might be, or perhaps be at the time. Failing to find any trace of his missing relative, witness said he returned to the fire. Later in the morning he found that the car had been sold to Fred Thain, who had called his store in Springbrook by telephone to give the information when news of the fire reached him. When no trace of Murray could be found by the dawn of day, Fitzgerald notified the coroner, Dr. Alger of Stirling.

During the day, some bones had been discovered in the ruins. These, the coroner had examined and pronounced them as not those of a human being. The next day the search was continued and witness had been present when the remains had been discovered, and identified as those of Morley Murray. Buttons and purse claps had been found with the body.

As far as Fitzgerald knew, Murray had no bad friends, and he could not think of anything which would serve as a motive for any crime to be committeed against the person or property of the deceased. He did not know whether Murray took ashes out to his chickens or not. He had no idea how the fire started, merely suspicions which had nothing to back them up.

Constable Gives Evidence

Provincial Constable Hammer, Belleville, said he was acting as Coroner's constable and had conducted the investigation of the ruins. He had first visited the scene on December 27th, and had examined the house. His report of how he found the interior tallied with that of Fitzgerald. On the first day of the search the ruins had been too hot for a thorough investigation and he had stopped men from tramping through the ruins in case they should destroy evidence for the future. He had received the bones and other "black material" on the first day and left them with the coroner. The bones were found to be not those of a human body and the black mass was found to be burned straw. Constable Hammer said he had interviewed Fred Thain who had bought Murray's car and was satisfied that he had nothing to do with the fire or death of Murray. He had carefully checked each detail of Thain's story and found it accurate in every detail. The following day (Friday, Dec. 28th) the terribly charred remains had been found and later identified.

At this point, Constable Hammer produced the metal clasps of the pocket book of the deceased, overall buttons, overall buckles, some teeth, both false and natural, and some coins. The body, he said, had been discovered on the stable floor near the piggery. He was unable to give any explanation as to how the fire started.

Constable Hammer was the first witness the coroner elected to question. He asked the officer if he thought that a human body would burn as rapidly as that of a pig. But the constable would not pass an opinion on the matter. He had seen a human body badly charred after being in a fire for a matter of only some twenty minutes. Murray's body had been in the heat for almost two days. The body which had been exposed for twenty minutes had been almost as badly burned. There was no evidence of coal oil having been poured over the body, as he had been mentioned by gossip in the neighbourhood. The machinery found in the fire was badly burned, bent and twisted. It had apparently been on the upper floor and dropped through to the stable floor.

Fred Thain Gives Evidence.

Fred Earl Thain, who purchased Murray's car and is believed to be the last man to have seen Murray alive, gave his age as thirty-five and his place of residence as lot 21 in the eighth concession of Rawdon. He said he was a married man with three children, aged seven, two and one and one half years. He owned his farm which was about one mile from the Murray place, and separated from it by several big hills. The farms were not visible to each other. He had discussed the purchase of the car from Murray several times before the deal had been made and he had come for the car. His reason for wanting to purchase it was that he owned a similar car of his own and it had broken down. He thought that he would be wise to purchase Murray's car for the parts he would be able to get from it. Murray had expressed a desire for a coupe.

On the day he got the car, he had walked across the fields. The ground was frozen and the going fairly good. He had worn a pair of rubber boots since it was necessary for him to cross a creek and a swale before getting to Murray's house. The deal for the car had been finally made after several offers had been put forward. Murray had not paid for the services of Thain's bull for the seasons of 1925 and 1926, although he had tried to make several deals. On one occasion he had offered Thain a field of sweet clover, but this had not been accepted since Thain had no use for the clover. The final bargain had been closed about twelve-thirty noon and he had driven the car away. Murray had just come home from the school ratepayers meeting. In exchange for the car, Thain was to cross off the charges for the services of the bull and also give Murray a bushel and a half of buckwheat, nearly a bushel of mixed grain and a spring tooth harrow which was practically new and and of the type which Murray had always preferred. Thain did not need the harrow since he had a cultivator.

After getting possession of the car, he had driven right home, got himself a light lunch and driven to Stirling for his wife and family. He had found it necessary to leave them there the previous night when his own car had broken down. They returned to their home almost at once and during the evening he had gone out alone to call on several people. His last place of call was at the store at Wellman's corners. There he had bought some candies and used the telephone. It had been about a quarter to ten when he left there to go home. On his way he was in sight of Murray's house but saw nothing unusual. He first heard of the fire the next morning about nine o'clock. When he heard that the car was gone and that Murray was missing, he telephoned to Fitzgerald to say that he had bought the car and had it with him. The next day he visited the scene of the fire, and on a second occasion when he started to walk there, he had noticed that his brother-in-law and his wife, were coming to call and had turned back to meet them, thinking that they might like to accompany him. But they had stopped for something to eat before they all went over.

Thain said that he still had the car, but that it was not in good condition. The radiator leaked and had to be filled every couple of miles. Fifty dollars would be the outside value of the car.

Robert Thain, father of the preceding witness, was called. Thain is a man of advanced years, large of stature, and with snow white hair. Somewhat hard of hearing, he was forced to stand close to the Crown Attorney in order to hear the questions that were asked. He said that he lived with his son and that he was at home on the day after Christmas, the day of the fire. He could not say where his son was on the night of the fire, since he had gone to bed. With this one exception, the father's story agreed exactly with that of the son.

Constable Hammer was recalled and shown a hatchet. Asked if he saw anything unusual about it, he said he could not, except for considerable rust. He said it had been given to him about two days after the fire.

Addresses Jury.

This concluded the evidence since no other witnesses were called and none responded to the offical call for any person who could add to the evidence already submitted. B. C. Donan, Crown Attorney, addressed the jury. He said that it was quite apparent that Murray had met his death in the fire which had destroyed his barn. He did not think that they could determine the origin of the fire from evidence that had been given, nor did he think they could throw suspicion on any member of the community. There had been much talk in the community and this was a serious matter in such a case. Murray's death, he thought, was from natural causes, and although surrounded by mystery, there was nothing suspicious shown in the evidence. There was little or nothing available to show exactly what did happen. In conclusion, the Attorney urged the jury to be very careful in arriving at their verdict. The Coroner instructed the jury as to their duties, saying that they were to find, as nearly as possible, when, where and by what means Morley Murray met his death. The jury filed out under guard of Officer Hammer, and returned with the verdict as stated.

FLU-GRIP
Check before it starts.
Rub on—inhale vapors
VICKS VAPORUB
Over 21 Million Jars Used Yearly

CLASSES HELD AT MILLBROOK

Course Includes Lectures and Practical Demonstrations in Agriculture and Home Economics.

SPECIAL INSTRUCTORS.

(Examiner Correspondence)

MILLBROOK, Jan. 12.—The short course in agriculture, under the Department of Agriculture, began here on Monday, January 7, the sessions being held in the Town Hall, regular school hours being observed, the classes opening at 9 a.m. until 12 noon, and again at 1.30 p.m. closing at 4 o'clock.

There are more than forty boys enrolled to date for the lectures, and upwards of twenty girls for the course in home economics, Miss E. Hopkins of Lindsay, being the instructress in domestic science, and Miss A. M. Owens, of Kinburn, giving the lessons in sewing.

The course for boys includes lectures and practical demonstrations in live stock, feeds and feeding, field crops, poultry, dairying, veterinary science, soils and cultivation, farm drainage, etc., with special lectures on fruits and vegetables by Professor James H. Neilson, of the Dominion Horticultural Department; a fanning mill demonstration by W. B. Ferguson, of Strathroy; plows and plowing, by James McLean, of Richmond Hill; bees and bee-keeping, by H. O. Whyte, of Glanworth; Dr. John Spencer, V.S., of Bowmanville and E. H. Marston, B.S.A., of the Poultry Department at the O.A.C., Guelph, will be the instructors along their particular lines. C.C. Rokeby, Assistant Agricultural representative for Durham County, has been here since the classes opened giving daily lectures, and J. Y. Kellough, the County representative, who arranged for the two courses now in progress, has also been doing a share of the work this week.

The girls' classes are held in the council chamber, and electric sewing machines are used for the instruction periods when hand work is alternated for that done by machine.

The course is free, except for a contingency fee of fifty cents, and it is hoped that parents will interest themselves to see that all the young people possible take advantage of the opportunity offered for practical instruction in subjects of vital importance and usefulness in their careers.

Prizes for general proficiency, will be offered. On Friday afternoons a joint literary gathering will be held, with debates, readings, and music as features of the programs.

OBITUARY

MRS. CLAPP.

CROOKSTON, Jan. 12.—(Examiner Correspondence).—The funeral of the late Mrs. Clapp was held from the residence of Mrs. Ryan, of Crookston, to Moira Cemetery.

JOHN C. COOPER.

MARMORA, Jan. 12.—(Examiner Correspondence).—Following funeral service at his home in Madoc township, the body of the late John Chester Cooper was brought to Marmora on Wednesday for burial in the Protestant Cemetery. The last rite were taken by the rector, Rev. A. B. Caldwell.

FATHER AND SON HAD RHEUMATISM TERRIBLY

T-R-C's made short work of son's Rheumatism—then made father well, too

"When we lived in Carrick Township," writes Mr. Charles Koenig of Ayton, Ontario, "I suffered terribly from Rheumatism—an everlasting dull aching pain that moved from one part of my body to another. I could scarcely work."

Then, with Mr. Koenig laid up, his son also got Rheumatism. "After he had had all kinds of treatments," Mr. Koenig's letter runs, "he was no better. His boss suggested T-R-C's. The first box made my son well enough to return to work. He got rid of the Rheumatism completely and has had no return of it since."

Naturally, Mr. Koenig gave T-R-C's a trial himself, and says: "I found them equally good, although, of course, they didn't work so fast on me. However, in a year's time my Rheumatism was gone."

Are you in misery with Rheumatism? With Lumbago? Sciatica? Neuralgia? Why? Your druggist has T-R-C's—ready and able to give you speedy relief—with absolute safety too, as T-R-C's are entirely free from habit-forming or dangerous drugs. A wonderful remedy. Proved in use by thousands of grateful people.

There is no mystery about the action of T-R-C's. They enter the bloodstream. Go to the root of the trouble. Help your body throw off the poisons that are making your life wretched. Get a box. Enjoy good health once more. 50c and $1 at all druggists. 114

T-R-C's TEMPLETON'S RHEUMATIC CAPSULES

Sixty Members Enrolled For Agriculture Course

JANUARY SALE

HallsOneHourSales
MONDAY ONLY

9.30 to 10.30

White Sheeting

A REGULAR 49c QUALITY

A firm, fully bleached, good wearing Sheeting, in a sufficiently heavy weight to give lasting and dependable wear ..... Monday 9.30 to 10.30. . .PER YARD **33c**

English Chintz

10.30 to 11.30

30 and 36 inch Chintzes, with light and dark grounds patterned with a variety of wonderfully pretty designs. Actually worth 25 to 45 cents the yard ..... Monday 10.30 to 11.30. . PER YARD **19c**

11.30 to 12.30

Children's Stockings

WORTH UP TO 98c

A group of clearing lines of Ribbed Wool and Silk and Wool Hose, in a variety of good colors, and in sizes up to 10½ ..... Monday, 11.30 to 12.30. PER PAIR **39c**

English Flannelette

12.30 to 1.30

A REGULAR 29c VALUE

Heavy, soft surfaced, good wearing English made Flannelette, in several of the best striped designs and color combinations. Monday 12.30 to 1.30. .PER YARD **19c**

1.30 to 2.30

Natural Pongee

IN GOOD QUALITY

A useful real Japanese Silk, in the standard 33-34 inch width, and a good clear, natural shade only ..... Monday 1.30 to 2.30. . .PER YARD **33c**

Stamped Pillow Slips

2.30 to 3.30

A number of pretty designs, stamped on heavy White Cotton, finished with fancy hemstitched ends ..... Monday 2.30 to 3.30 .... THE PAIR . . . **59c**

3.30 to 4.30

Women's Stockings

A group of Ribbed and Plain Wool and and Silk and Wool Stockings, in qualities worth $1.25 to $2.00 the pair. Several colors and sizes ..... Monday 3.30 to 4.30 .... PER PAIR **59c**

Panel Nets

4.30 to 5.30

Light Ecru Lace Window Panels, in Tuscan effects. Several pretty designs. Size 38 inch by 2¼ yards. Finished with fringed ends. Monday 4.30 to 5.30 ..... **49c**

RICHARD HALL Limited

School Report

S. S. NO. 14, HOPE.

Jr. IV.—Eda Lunney 88, Annie Gray 77.
Jr. III.—Lloyd Little 62.
Sr. II.—Bertha Gray 88, George Little 83, Wilbert Gray 82, Harold Lunney 80, Edna Davis (absent).
Jr. III.—George Kidd 86, Dorothy Metcalfe 82.
Sr. I.—David Kidd (absent).
Jr. I.—Alta Metcalfe, Ernest Hood.
Sr. Pr.—Mackenzie Kidd, Marjorie Davis, Hazel Davis, Redvers Hibbard, Jack Hibbard.
Jr. Pr. A—Ernest Davis, Frank Davis.

S. S. NO. 8, MARMORA.

(Pass 60, honors 75.)
V.—Orval Wells, 77.
Sr. III.—Gordon Nobes (absent), Bertha Jarvis 78.
Jr. III.—Helen Wells 80, Leah Nobes 79, Helen Inkster 73.
Sr. I.—Madeline Jarvis.
Pr. to I.—Sammy Nobes, Jean Inkster.

K. BARRIE, Teacher.

Cook's Regulating Compound

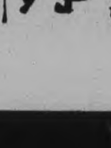

A safe, reliable regulating medicine. Sold in three degrees of strength—No. 1, $1; No. 2, $3; No. 3, $5 per box. Sold by all druggists, or sent prepaid on receipt of price. Free pamphlet. Address: THE COOK MEDICINE CO. TORONTO, ONT. (Formerly Windsor)

CATTLE, GRAIN, PRODUCE

MONTREAL GRAIN AND PRODUCE.

MONTREAL, Que., Jan. 12.—(Canadian Press).—A feature of the local grain trade yesterday was the demand for scalping oats from the United Kingdom and the continent and a fairly large business was done for nearby and deferred shipment. There was some demand from New York for Manitoba No. 4 wheat and sales were made at four cents per bushel over the Winnipeg May option f.o.b. New York.

Owing to the decline in future wheat prices at Winnipeg local values for cash wheat were reduced one cent per bushel. Manitoba No. 6 wheat sold at $1.01, and feed at 96c per bushel. Canadian western oats were marked up one cent per bushel.

A moderate amount of business was done in spring and winter wheat flour and values were unchanged.

The demand for all lines of millfeed was good and the undertone to the market was firm.

A stronger feeling developed in the market for standard grades of rolled oats and values were marked up ten cents per bag.

For the fifth time in as many days jobbing prices for fresh and storage eggs were again reduced one to two cents per dozen. The demand was good. Receipts were 431 cases.

Prices for potatoes ruled steady under a good inquiry. Prince Edward Island whites sold for 85c, and green mountains at 50c per 90 lbs., in bags. New Brunswick green mountains sold at 65c per 90 lbs., in milk.

Canadian beans weer firm at $5.40 per bushel, wholesale. The undertone to the butter market was firm but the volume of business was small. Receipts were 13,5222 packages.

The trade in cheese was quiet but the tone of the market was steady. Receipts were 97 boxes.

Montreal Quotations

Oats, Canadian Western No. 2, 80c.
Oats, Canadian Western No. 3, 75c.
Oats, extra No. 1 feed, 69c.
Flour, Manitoba spring wheat patents, firsts, $7.20.
Flour, Manitoba spring wheat patents, seconds, $6.60.
Flour, Manitoba spring wheat patents, strong bakers, $6.20.
Flour, winter patents, choice, $6.10
Rolled oats, bag 90 lbs., $3.75.
Bran, $35.25.
Shorts $35.25.
Middlings, $38.25.
Hay, No. 2, per ton, car lots, $16.00.
Cheese, Westerns, 23-23½.
Butter, No. 1 pasteurized, 41c.
Eggs, storage extras, 36-39c.
Eggs, storage firsts, 32-35.
Eggs, storage seconds, 29,30c.
Eggs, fresh extras, 46c.
Eggs, fresh firsts, 42.

CHICAGO CATTLE.

CHICAGO, Jan. 12 (Canadian Press).—Hogs 43,000; market closed higher; shippers took 18,000; estimated holdover, 2,000. Butchers, medium to choice, 250 to 300 pounds, $8.80 to $9.15; 200 to 250 pounds, $8.90 to $9.25; 160 to 200 pounds, $8.90 to $9.25; 130 to 160 pounds, $8.50 to $9.20; packing sows, $7.90 to $8.50; pigs, medium to choice, 90 to 130 pounds, $7.75 to $8.90.

Cattle, 3,000; calves, 1,000; firm trade on all classes; slaughter classes, steers, good and choice, 1,300 to 1,500 pounds, $13 to $16.50; 1,100 to 1,300 pounds, $13.25 to $16.50; 950 to 1,100 pounds, $13.50 to $17; fed yearlings, good and choice, 750 to 950 pounds, $13.50 to $16.50; heifers, good and choice, 850 pounds down, $11.75 to $14; cows, good and choice, $8.25 to $11.25; low cutter and cutter, $5.50 to $6.50; bulls, good and choice beef, $9.50 to $11.75; cutter to medium, $7.75 to $9.90; vealers, milk fed, good and choice, $15 to $17.50; cull and common, $8 to $12.50; stocker and feeder steers, good and choice, all weights, $11 to $12.25.

Sheep, 14,000; largely lower; lambs, good and choice, 92 pounds down, $15.25 to $16.50; medium, $13.85 to $15.35; cull and common, $9.75 to $13.85; ewes, medium to choice, 150 pounds down, $7.75 to $10.25; cull and common, $3.50 to $8.25; feeder lambs, good and choice, $13.75 to $15.15.

CHICAGO GRAIN.

CHICAGO, January 12 (Canadian Press). — Enlarged shipments of wheat, both from Argentina and Australia, causing Liverpool quotations to weaken, did much yesterday to pull the wheat market here down. Besides, profit-taking sales on the part of recent buyers of future deliveries of wheat and corn alike was much in evidence.

Closing prices for wheat in Chicago were unsettled, 5-8c to 1 1-8c net lower. Corn and oats finished unchanged to ⅛c off, and provisions at 2c to 12c advance.

Nearly 10,000,000 bushels of wheat were shown yesterday to have come out of Argentina and Australia in the last week, curtailing to that extent the needs of other countries for wheat from North America.

Word was also at hand that Argentina is offering wheat more freely to Europe at lower quotations. These circumstances apparently went far toward explaining persistent refusal of the Liverpool market to respond to advances that have taken place here, and were also taken as a reason why export demand for wheat yesterday from North America lacked volume. Meanwhile, new investment based on prospective farm relief measures failed to develop fresh vigor.

Fears expressed in some quarters that a cold wave looked for last night would inflict additional damage on domestic winter wheat led to considerable buying at times, but not enough to bring about more than a moderate rally in prices. In this connection, one of the foremost private crop experts said yesterday that soft wheat territory which suffered severely from winter-killing last year is again experiencing trying conditions, with plant growth smaller than normal, and with many fields under an ice-pack. He added that freezing and thawing have continued longer than is good for the crop, and that prospect of another sub-zero visitation upon fields already in this shape furnished reason for apprehension.

Corn prices held up much better than wheat. Speculative bulls were credited with giving the corn market support on setbacks. Moisture needed for Argentine corn growth was again reported as below normal, but on the other hand Argentine clearances of corn for the week were larger than expected, 3,104,000 bushels. Oats were easier, influenced chiefly by the action of other grain.

Provisions were responsive to upturns in the value of hogs.

STOCK MARKET AVERAGES

	50 industrials	20 rails	20 utilities
Friday.	208.9	134.8	199.2
Thursday. ..	210.4	134.2	186.7
Week ago ..	212.2	135.9	198.1
Year ago. ..	146.8	121.3	128.7
High 1928 ..	207.7	133.3	194.4
Low 1928. ..	140.0	117.0	126.4

Total stock sales yesterday 4,242,400 shares.

PRODUCE MARKETS

OTTAWA, Ont., Jan. 12.—(Canadian Press).—Egg values continue to work downward but there seems to be an appreciable increase in consumptive demand, and despite the lower values there is a somewhat better undertone on the markets.

MONTREAL.—The local egg market continues easy with receipts heavy but there has, however, been some improvement in consumption. B. C. eggs are jobbing on spot as low as 38c, for extras.

SAINT John.—The local egg market is very dull with prices irregular and lower. Stocks are accumulating and some small shipments are going to Montreal in an effort to keep floor clear. Prices to retailers are extras 50-55c, firsts 45-48c, seconds 37-38c.

HALIFAX.—The local egg market is very weak and unsettled. With receipts increasing prices to country shippers have been further reduced to extras 40-42c, firsts 34-36c, seconds 25-27c.

LOCAL HOG PRICES

Dressed hogs, thick, smooth, $9.25 cwt.; select graded, $9.75; live hogs, head on, $16.50; head off, $17.50 cwt.

TORONTO PRODUCE

TORONTO, Jan. 12.—Butter and eggs prices turned definitely downward in dull trading throughout the Toronto wholesale market during the week. In the case of the egg market weakness was caused by liberal receipts of fresh, but the storage market was also affected by the decline, and sold 2c to 4c lower for the week. Downward revisions in butter prices followed extremely dull demand, although there was only a minor improvement in trading activity at lower levels. Week-end buying aided in the reduction of holdings yesterday, but there was no change in quoted prices and both butter and eggs closed at the week's extreme decline.

Opening at a general range of 41c to 41½c for No. 1 creamery, the butter market presented a fairly steady appearance, but demand was quiet. There was no marked change in conditions on Tuesday, but dealers were said to be unable to secure their asked prices, with the result that No. 1 creamery eased to a range of 40c to 40½c delivered in Toronto. No. 2 grade creamery showed a corresponding decline for the week, closing at 39c to 39½c a pound, but wholesale quotations to the retail trade remained unchanged at 44c to 45c for No. 1 creamery prints, with No. 2 prints at 42c and 43c. Wholesale buyers exercised caution in placing commitments in view of the impending arrival of New Zealand butter here.

THEATRE IS

(Continued from Page 1)

Melville Fitzgerald; brother-in-law to the deceased, said he was a storekeeper in Springbrook. His wife was a sister to the deceased. He had last seen the deceased on the day before Christmas when Murray had come into his store. Their conversation had been brief since the witness had been busy at the time. But Murray had said that he was going to spend Christmas with his sister, Mrs. Blake Ketcheson, in Rawdon Township, Concession Four. Deceased had been in good health then. He was a man who did not smoke or drink. It was possible that he carried matches for the purpose of lighting his lantern or his fires in the house. Deceased was not subject to heart attacks, and had "never been sick in his life."

Fitzgerald then detailed the farm stock. His tally of the cattle coincided with that of the previous witness, but he set the number of pigs at fifteen and the hens at between thirty and forty. The henhouse, which was only a few feet from the barn, was not destroyed, he said.

Drew $175 Out of Bank.

Regarding the habits of the deceased, witness said that Murray had not been in the habit of remaining away from his home for a day or so at a time. He usually carried between forty and fifty dollars on his person, nearly always in a leather purse with metal clasps. According to his bankbook he had drawn $175.00 on the eleventh day of December. He had paid $72.00 for taxes. Witness then described the purse and personal valuables, watches, rings, etc., of the deceased.

He had first heard of the fire by telephone, and had got right out of bed and hurried to the scene. When he arrived the fire had gained considerable headway, but had not damaged the stable under the barn except a small corner at the north end. The cows and horses were out, but the bull was still in the stable. He thought the cattle were out before the fire started. This was his conclusion when he noticed that they were so far away.

"Do you know anything about the reaction of animals to fire?" asked the Crown.

"It is said that cows will go away from fire, but that horses will come back. I don't know how true it is," Fitzgerald replied, adding that both horses and cattle were some distance from the fire.

When he had arrived, he had been told that Murray was away because his car was not in the garage. There had been no attempt made to force an entrance to the south-west corner of the stable, he admitted. This is the door inside which the charred remains were found. The Ford car was of "ancient vintage," as the Crown termed it, probably 1913, "in good shape for a Ford," and worth about fifty to seevnty-five dollars. Deceased had never wanted to get rid of it.

Lantern Found in House

Questioned regarding his findings inside the house, witness said that the lamp was out and the lantern sitting beside a pair of lace rubber boots used by the deceased when working on the farm. The top lid was off the stove and the fire was out. Coke was the fuel Murray had used, and in the opinion of Fitzgerald there had not been any fire in the stove for six or seven hours. The tracks of the Murray car leaving the garage had been pretty well obliterated before he had arrived. On the table inside the house there was evidence of the deceased having had breakfast but no dinner. The last meal had apparently been of corn flakes. There was plenty of other food in the pantry and therefore there was no apparent necessity for Murray not having eaten a proper meal at mid day. His good overcoat and gloves were on the sofa in the living room, and his good suit coat hung on the back of a chair. His working mitts were also on the chair. On the window ledge there was a cheque for $38.00 from W. J. Haggerty. The cheque was not yet endorsed. There was also a receipt for coal from A. Jenkins, Campbellford, marked paid.

In the bedroom upstairs, the bed was spread in an orderly fashion and had apparently not been occupied on the night of the fire. Overalls and underwear were on the chair in the room. These would indicate that the deceased had either prepared to retire or else dressed to go to Campbellford where the mother of his deceased wife was critically ill. After searching the house, witnesses said he had arrived at the conclusion that "something amiss" had happened to Murray.

Attempts to Find Murray

Witness said he had returned home and told his wife of his fears and had then started to telephone a number of people whom he thought might be able to tell him where Murray might be, or perhaps be at the time. Failing to find any trace of his missing relative, witness said he returned to the fire. Later in the morning he found that the car had been sold to Fred Thain, who had called his store in Springbrook by telephone to give the information when news of the fire reached him. When no trace of Murray could be found by the dawn of day, Fitzgerald notified the coroner, Dr. Alger of Stirling.

During the day, some bones had been discovered in the ruins. These, the coroner had examined and pronounced them as not those of a human being. The next day the search was continued and witness had been present when the remains had been discovered, and identified as those of Morley Murray. Buttons and purse claps had been found with the body.

As far as Fitzgerald knew, Murray had no bad friends, and he could not think of anything which would serve as a motive for any crime to be committed against the person or property of the deceased. He did not know whether Murray took ashes out to his chickens or not. He had no idea how the fire started, merely suspicions which had nothing to back them up.

Constable Gives Evidence

Provincial Constable Hammer, Belleville, said he was acting as Coroner's constable and had conducted the investigation of the ruins. He had first visited the scene on December 27th, and had examined the house. His report of how he found the interior tallied with that of Fitzgerald. On the first day of the search the ruins had been too hot for a thorough investigation and he had stopped men from tramping through the ruins in case they should destroy evidence for the future. He had received the bones and other "black material" on the first day and left them with the coroner. The bones were found to be not those of a human body and the black mass was found to be burned straw. Constable Hammer said he had interviewed Fred Thain who had bought Murray's car and was satisfied that he had nothing to do with the fire or death of Murray. He had carefully checked each detail of Thain's story and found it accurate in every detail. The following day (Friday, Dec. 28th) the terribly charred remains had been found and later identified.

At this point, Constable Hammer produced the metal clasps of the pocket book of the deceased, overall buttons, overall buckles, some teeth, both false and natural, and some coins. The body, he said, had been discovered on the stable floor near the piggery. He was unable to give any explanation as to how the fire started.

Constable Hammer was the first witness the coroner elected to question. He asked the officer if he thought that a human body would burn as rapidly as that of a pig. But the constable would not pass an opinion on the matter. He had seen a human body badly charred after being in a fire for a matter of only some twenty minutes. Murray's body had been in the heat for almost two days. The body which had been exposed for twenty minutes had been almost as badly burned. There was no evidence of coal oil having been poured over the body, as he had been mentioned by gossip in the neighbourhood. The machinery found in the fire was badly burned, bent and twisted. It had apparently been on the upper floor and dropped through to the stable floor.

Fred Thain Gives Evidence.

Fred Earl Thain, who purchased Murray's car and is beleved to be the last man to have seen Murray alive, gave his age as thirty-five and his place of residence as lot 21 in the eighth concession of Rawdon. He said he was a married man with three children, aged seven, two and one and one half years. He owned his farm which was about one mile from the Murray place, and separated from it by several big hills. The farms were not visible to each other. He had discussed the purchase of the car from Murray several times before the deal had been made and he had come for the car. His reason for wanting to purchase it was that he owned a similar car of his own and it had broken down. He thought that he would be wise to purchase Murray's car for the parts he would be able to get from it. Murray had expressed a desire for a coupe.

On the day he got the car, he had walked across the fields. The ground was frozen and the going fairly good. He had worn a pair of rubber boots since it was necessary for him to cross a creek and a swale before getting to Murray's house. The deal for the car had been finally made after several offers had been put forward. Murray had not paid for the services of Thain's bull for the seasons of 1925 and 1926, although he had tried to make several deals. On one occasion he had offered Thain a field of sweet clover, but this had not been accepted since Thain had no use for the clover. The final bargain had been closed about twelve-thirty noon and he had driven the car away. Murray had just come home from the school ratepayers meeting. In exchange for the car, Thain was to cross off the charges for the services of the bull and also give Murray a bushel and a half of buckwheat, nearly a bushel of mixed grain and a spring tooth harrow which was practically new and and of the type which Murray had always preferred. Thain did not need the harrow since he had a cultivator.

After getting possession of the car, he had driven right home, got himself a light lunch and driven to Stirling for his wife and family. He had found it necessary to leave them there the previous night when his own car had broken down. They returned to their home almost at once and during the evening he had gone out alone to call on several people. His last place of call was at the store at Wellman's corners. There he had bought some candies and used the telephone. It had been about a quarter to ten when he left there to go home. On his way he was in sight of Murray's house but saw nothing unusual. He first heard of the fire the next morning about nine o'clock. When he heard that the car was gone and that Murray was missing, he telephoned to Fitzgerald to say that he had bought the car and had it with him. The next day he visited the scene of the fire, and on a second occasion when he started to walk there, he had noticed that his brother-in-law and his wife, were coming to call and had turned back to meet them, thinking that they might like to accompany him. But they had stopped for something to eat before they all went over.

Thain said that he still had the car, but that it was not in good condition. The radiator leaked and had to be filled every couple of miles. Fifty dollars would be the outside value of the car.

Robert Thain, father of the preceding witness, was called. Thain is a man of advanced years, large of stature, and with snow white hair. Somewhat hard of hearing, he was forced to stand close to the Crown Attorney in order to hear the questions that were asked. He said that he lived with his son and that he was at home on the day after Christmas, the day of the fire. He could not say where his son was on the night of the fire, since he had gone to bed. With this one exception, the father's story agreed exactly with that of the son.

Constable Hammer was recalled and shown a hatchet. Asked if he saw anything unusual about it, he said he could not, except for considerable rust. He said it had been given to him about two days after the fire.

Addresses Jury.

This concluded the evidence since no other witnesses were called and none responded to the offical call for any person who could add to the evidence already submitted. B. C. Donan, Crown Attorney, addressed the jury. He said that it was quite apparent that Murray had met his death in the fire which had destroyed his barn. He did not think that they could determine the origin of the fire from evidence that had been given, nor did he think they could throw suspicion on any member of the community. There had been much talk in the community and this was a serious matter in such a case. Murray's death, he thought, was from natural causes, and although surrounded by mystery, there was nothing suspicious shown in the evidence. There was little or nothing available to show exactly what did happen. In conclusion, the Attorney urged the jury to be very careful in arriving at their verdict. The Coroner instructed the jury as to their duties, saying that they were to find, as nearly as possible, when, where and by what means Morley Murray met his death. The jury filed out under guard of Officer Hammer, and returned with the verdict as stated.

FLU-GRIP
Check before it starts.
Rub on—inhale vapors
VICKS VAPORUB
Over 31 Million Jars Used Yearly

CLASSES HELD AT MILLBROOK

Course Includes Lectures and Practical Demonstrations in Agriculture and Home Economics.

SPECIAL INSTRUCTORS.

(Examiner Correspondence)

MILLBROOK, Jan. 12.—The short course in agriculture, under the Department of Agriculture, began here on Monday, January 7, the sessions being held in the Town Hall, regular school hours being observed, the classes opening at 9 a.m. until 12 noon, and again at 1.30 p.m. closing at 4 o'clock.

There are more than forty boys enrolled to date for the lectures, and upwards of twenty girls for the course in home economics, Miss E. Hopkins of Lindsay, being the instructress in domestic science, and Miss A. M. Owens, of Kinburn, giving the lessons in sewing.

The course for boys includes lectures and practical demonstrations in live stock, feeds and feeding, field crops, poultry, dairying, veterinary science, soils and cultivation, farm drainage, etc., with special lectures on fruits and vegetables by Professor James H. Neilson, of the Dominion Horticultural Department; a fanning mill demonstration by W. B. Ferguson, of Strathroy; plows and plowing, by James McLean, of Richmond Hill; bees and bee-keeping, by H. O. Whyte, of Glanworth; Dr. John Spencer, V.S., of Bowmanville and E. H. Marston, B.S.A., of the Poultry Department at the O.A.C., Guelph, will be the instructors along their particular lines. C.C. Rokeby, Assistant Agricultural representative for Durham County, has been here since the classes opened giving daily lectures, and J. Y. Kellough, the County representative, who arranged for the two courses now in progress, has also been doing a share of the work this week.

The girls' classes are held in the council chamber, and electric sewing machines are used for the instruction periods when hand work is alternated for that done by machine.

The course is free, except for a contingency fee of fifty cents, and it is hoped that parents will interest themselves to see that all the young people possible take advantage of the opportunity offered for practical instruction in subjects of vital importance and usefulness in their careers.

Prizes for general proficiency, will be offered. On Friday afternoons a joint literary gathering will be held, with debates, readings, and music as features of the programs.

OBITUARY

MRS. CLAPP.

CROOKSTON, Jan. 12.—(Examiner Correspondence).—The funeral of the late Mrs. Clapp was held from the residence of Mrs. Ryan, of Crookston, to Moira Cemetery.

JOHN C. COOPER.

MARMORA, Jan. 12.—(Examiner Correspondence).—Following funeral service at his home in Madoc township, the body of the late Joh Chester Cooper was brought to Marmora on Wednesday for burial in the Protestant Cemetery. The last rite were taken by the rector, Rev. A. B. Caldwell.

FATHER AND SON HAD RHEUMATISM TERRIBLY

T-R-C's made short work of son's Rheumatism—then made father well, too

"When we lived in Carrick Township," writes Mr. Charles Koenig of Ayton, Ontario, "I suffered terribly from Rheumatism—an everlasting dull aching pain that moved from one part of my body to another. I could scarcely work."

Then, with Mr. Koenig laid up, his son also got Rheumatism. "After he had had all kinds of treatments," Mr. Koenig's letter runs, "he was no better. His boss suggested T-R-C's. The first box made my son well enough to return to work. He got rid of the Rheumatism completely and has had no return of it since."

Naturally, Mr. Koenig gave T-R-C's a trial himself, and says: "I found them equally good, although, of course, they didn't work so fast on me. However, in a year's time my Rheumatism was gone."

Are you in misery with Rheumatism? With Lumbago? Sciatica? Neuralgia? Why? Your druggist has T-R-C's—ready and able to give you speedy relief—with absolute safety too, as T-R-C's are entirely free from habit-forming or dangerous drugs. A wonderful remedy. Proved in use by thousands of grateful people.

There is no mystery about the action of T-R-C's. They enter the bloodstream. Go to the root of the trouble. Help your body throw off the poisons that are making your life wretched. Get a box. Enjoy good health once more. 50c and $1 at all druggists. 114

T-R-C's TEMPLETON'S RHEUMATIC CAPSULES

RAILWAYS ARE MAKING READY FOR BIG FIGHT

(Continued from Page 1)

borhood of Halt Mines, important mineralized areas controlled by Consolidated Smelters, a Canadian Pacific Railway concern.

Whether these apparent modifications have been made following the conference between Messrs. Beatty and Thornton, it is difficult for Ottawa to ascertain, but it is taken for granted that the Canadian Pacific Railway will make no further concessions.

Announced in Winnipeg

It is believed that the Beatty-Thornton conferences, so far as they have progressed, have been tentative in character. The announcement involving extensive C.P.R. plans was made from Winnipeg and not directly sponsored by the C.P.R. or any of its officials. It is felt here that this announcement was made in that manner so that, while clear of responsibility for the announcement, the C.P.R. when it resumes negotiations with the National chief executive according to the Dunning suggestion, will be able to say: "There is little use in further negotiations. Our plans have been made known and they represent approximately what we intend to do. We had best let the issue go to parliament and fight it out there."

And to parliament it will go.

One of the C.P.R. proposals is to build a line north-easterly from Saskatoon to Melford, from which point the C.N.R. already joins the Hudson Bay Railway further on at The Pas, in Manitoba, the C.P.R. line to Melford would parallel an existing C.N.R. line, which commences at Vonda. Only a few miles of the latter line have been built, and Sir Henry Thornton's latest announcement to this project is that the line will be built from Aberdeen nearer to Saskatoon to Melford. Thus the C.P.R. line, as now sought, would parallel this National road. The C.P.R. will probably argue that its proposed line is a trunk road to connect with other more northerly branches, but the C.N.R. will of course, fight that contention, and the whole proposal in such a fight the C.N.R. has the support of the country people of the district. The United Farmers of Canada, Saskatchewan Branch, has passed a strong resolution favoring the C.N.R. scheme.

Into Mining Areas

On the other hand, the Saskatoon City Council and Board of Trade have been, with equal strength, behind the C.P.R. From north of Melford the C.P.R. proposes to build another line almost straight north of Island Falls or as originally understood by those who have been "in the know," to Reindeer Lake, which it would touch upon the Western side. The C.P.R. believes that the heaviest mineralization adjacent to this lake is on the west, although other interests claim that the pre-Cambrian shield surfacing the whole territory is richest on the east. In any event such a road would run through the north upon the west side of the Flin Flon and Sherrit-Gordon mining properties. The C.P.R., with such a line in existence, could and undoubtedly would, throw lines eastward to those properties and for ever cut off the C.N.R. from any participation in the business from this rich mining area.

Having thus reached these mines and the neighborhood of The Pas, the C.P.R.'s next step would undoubtedly be to apply for running rights over the Hudson Bay Railway, should that venture prove successful, as there is every indication that it will. It would thus be in touch with the new export port to the Atlantic and would dominate all the present C.N.R. tentacles reaching into the north. But apparently not planned as far in advance as C.P.R. plans have been.

Going to the westerly area of Saskatchewan, with Prince Albert as the base of operations, an equally interesting and significant situation is found. Running northwesterly from Saskatoon is a C.N.R. line which, towards the north radiates in a number of branch lines ending at present at nowhere in particular in each case, to the west of Prince Albert.

The C.P.R. now proposes to build a line north of Prince Albert, turn its line to the west, to what is described in the Winnipeg announcement as a point on the Alberta Great Waterways Railway near Township 63.

This terminal is identified here as being in the neighborhood of Jellicoe. Such a line would cut directly across the present terminals of the Canadian National lines reaching into the northern and westerly part of the province. If built it would cut them off from the north and again the C.P.R. would have grasped a huge and rich territory from the Nationals, and again territory formerly considered the exclusive stamping ground of the National lines.

In addition a line is planned by the Canadian Pacific Railway to run directly north from Prince Albert into the Lac La Rongue territory through the Hall Mines area. This line would stand up like a great mast into the northwestern hinterland of the province, absolutely dominating the whole district. An important additional fact is that the Canadian Pacific Railway already has a charter to build a line from Nipawin, joining its easterly line to the north, to Prince Albert, where it would link up with its westerly proposed line, to the north, thus linking up the whole system now in contemplation.

Wanted to Build North

In connection with these proposals it is recalled that when the main lines of the C.P.R. were first laid across the prairies, the company desired to build more to the north than was allowed by the Government of the day which feared that the southern population in that event would be left to rely upon the transportation facilities of the western United States. Subsequently the Grand Trunk and the old northern lines went into the north and rich lumber and mineral. in addition to agricultural areas have since been opened up. It is declared that the C.P.R. now wants to get in on the great development that is already under way.

It is felt in some quarters here that this initial program is but part of a tremendous scheme of expansion on the part of the Canadian Pacific and some estimates of proposed expenditure in the next decade or two run as high as $50,000,000.

In its entirety this vast scheme is envisioned as embracing lines on steamships down the east and west coasts of the North American countries, with hotel systems to accommodate tourists at New ork, San Francisco and in the South American countries to be touched.

But these latter proposals are still far in the future and Ottawa to-day is most concerned with the legislative battles that will be fought later this winter upon the concrete proposals which are now before public.

RADIO PROGRAM

SUNDAY, JANUARY 13

CFCA Toronto (357)

11 a.m—Service of Walmer Rd. Baptist church.

7 p.m.—Service of Timothy Eaton Memorial church.

CKGW Toronto (312.3)

1.00 p.m. — CKGW Instrumental Trio.

4.30 p.m.—Romanelli Symphony Orchestra.

9.45 p.m.—Sparton Equasonne Ensemble.

KYW and KFKX Chicago (294)

10.30 a.m.—Revell program.

11 a.m.—Komiss hour.

10.40 a.m.—Seventh Church of Christ, Scientist

1 p.m.—Session Chimes and Champion Tube weather report.

1.30 p.m.—Herald and Examiner funnies.

1.30 p.m.—United Radio Hour (NBC).

1 p.m.—Roxy Stroll (NBC).

3 p.m.—Sunday matinee program, featuring Berenice Taylor, Apollo Male Quartet and Orchestra under direction of Jules Herbuveaux.

5.30 p.m.—Violin recital by Remo Bolognini.

6 p.m.—Edgewater Beach Hotel Orchestra in Twilight Musicale.

6.30 p.m.—Whittall Anglo-Persians (NBC).

7 p.m.—United Rug Hour.

7.15 p.m.—"Ten Minutes of Finance," by Thomas Temple Hoyne, chief editorial writer of The Herald and Examiner.

7.25 p.m.—Merrymakers' Orchestra and Doris Schenk, organist.

7.45 p.m.—Studio program.

8 p.m.— Enna Jettick program (NBC).

8.15 p.m.—Collier's Radio Hour (NBC).

9.15 p.m.—Father C. J. Pernin in "Twenty Minutes of Good Reading."

9.35 p.m.—Edgewater Beach Hotel Orchestra.

10 p.m.—Week-end party, featuring Fred Waldner, J. Russell Robinson and orchestra under Jules Hebuveaux.

9.50 p.m.—Hockey game, Black Haws vs Pittsburgh Pirates.

11.30 p.m.—Herald and Examiner news flashes.

11.15 p.m.—Continuation of week-end party.

WGY Schenectady (379.5)

1.30-2.00 p.m.—Peerless Reproducers (New York).

3.30 p.m.—Organ recital by Elmer A. Tidmarsh, Union College Memorial Chapel (Schenectady, N.Y.).

4.00 p.m.—Dr. S. Parkes Cadman (New York).

5.30 p.m.— Arcadie Birkenholz, violinist (New York).

6.00 p.m.—Stetson Parade. American Legion Band (Boston, Mass.).

6.30 p.m.—Acousticon program (New York).

7.00 p.m.—Old Company's program, Reinald Werrenrath, baritone (New York).

7.30 p.m.—Capitol Theatre program (New York).

9.00 p.m.— "Our Government", David Lawrence, editor, United States Daily (Washington, D.C.).

9.15 p.m.—Atwater Kent Hour (New York).

10.15 p.m.—National Light Opera Company (New York).

WOR Newark (422.3)

2.00 p.m.—"Lawyers' Air Magazine"—Robert Daru, Assistant District Attorney, N.Y. County.

2.30 p.m.—Selbert's Caucasians.

3.00 p.m.— Philharmonic-Symphony Orchestra from Metropolitan Opera House, Willem Mengelberg, conducting. 1—Basch, Sifonia Overture; 2—Lisst, Les Prelude—Radio Critique. Herman Epstein.

4.15 p.m.—Studio recital.

5.15 p.m.—Sunday Forum—Vachel Lindsay in readings of his own poems.

6.00 p.m.—Great Cathedrals—Christiana Trinity Church.

7.00 p.m.—Rudy Valee's Orchestra.

7.30 p.m.—Levitow's Concert Orchestra.

8.30 p.m.—Choir Invisible.

9.30 p.m.—Market and Halsey Street Playhouse.

10.30 p.m.—Pipe Dreams.

SATURDAY, JANUARY 12.

CKGW Toronto (312.3)

6.00 p.m.—Mining market report by Homer L. Gibson & Co.

6.15 p.m—News and weather forecasts.

6.30 p.m.—Musical program.

6.45 p.m.—Musical program.

7.00 p.m.—Gruen Watch Guild Time Signals.

CFCA Toronto (357)

6 p.m.—Hudson stocks, news and weather.

6.30 p.m.—Ryrie time.

7 p.m.—Musical program through the courtesy of the New York Shoe Store.

9 p.m.—Ryrie time.

9.05 p.m.—Summary of the first period and play by play description of the second and last periods of the Toronto Maple Leafs-N.Y. Americans N.H.L. game direct from the Arena; also dance program by J. Wilson Jardine's orchestra from the Palais Royale between periods and at 10.15 p.m.

WOR Newark (422.3)

6.15 p.m.—Newscasting.

6.20 p.m.—Messner Brothers.

7.00 p.m.—Tavannes Time.

7.01 p.m.—Commodore Grill Orchestra.

7.30 p.m.—Fraternity Row.

8.15 p.m.—Recital Hour.

9.00 p.m.—Gay Nineties.

9.30 p.m.—Ed. Gordon's Palais Royal Orchestra.

10.00 p.m.— Emil Velasco—Mid-Evening Organ Recital.

10.30 p.m.—Hotel Astor Orchestra.

11.0 0p.m.—Newark News—U.P. Bulletins; weather report.

11.05 p.m.—Ernie Golden's Orchestra.

11.30 p.m.—Paramount Hotel Orchestra.

INFLUENZA'S VICTIMS.

Left Weak, Miserable and a Prey To Disease in Many Forms.

One of the most treacherous diseases afflicting the people of Canada during the winter months is influenza. It almost invariably ends with a complication of troubles. Its victims suffer with alternate fevers and chills, headaches and backaches. It leaves them an easy prey to bronchitis and pneumonia. Indeed, the deadly after effects of influenza may leave the victim a chronic invalid. You can avoid influenza entirely by keeping the blood rich and red by the use of Dr. Williams' Pink Pills. If you have not done this and the disease attacks you, you can banish its deadly after effects through the use of this great blood-building, nerve-restoring tonic.

Here is proof of the power of Dr. Williams' Pink Pills over this trouble. Mrs. F. H. McMullen, Belleville, Ont., says:—"Some years ago, following a severe attack of influenza, I was left in such a weak condition that my friends thought I would not get better. I developed nervous indigestion, and my blood got thin and watery. In this weakened condition I began the use of Dr. Williams' Pink Pills, and these did what other medicine had failed to do—brought me back to health and strength. I can honestly say I think them the best blood builder and nerve tonic known, and I shall always praise them."

You can get the pills from your druggist, or by mail at 50 cents a box from The Dr. Williams' Medicine Co., Brockville, Ont.

ELECTION RESULTS.

PONTYPOOL, Jan. 12 (Examiner Correspondence).—The following are the official returns of the election held on Monday, January 7:

For Reeve:

	F. Gray.	B. Richardson.
Pontypool	50	157
Manvers Station	16	81
Janetville	71	56
Balyduff	84	15
Lotus	63	16
Brick Corners	57	40
Bethany	103	67
Total	444	432

For Councillors:

	Corbett	McGill	McNeil	McMaster	Potts	Youngman
Poll 1 —	71	47	36	62	48	148
Poll 2 —	8	19	18	50	49	28
Poll 3 —	41	39	99	20	22	42
Poll 4 —	82	45	64	8	43	11
Poll 5 —	47	21	58	16	28	20
Poll 6 —	31	71	52	26	16	17
Poll 7 —	40	124	75	31	88	38
Total	320	366	402	213	294	304

Polls—1, Pontypool; 2, Manvers Station; 3, Janetville; 4, Ballyduff; 5, Lotus; 6, Brick Corners; 7, eBthany.

When Pain Comes

Two hours after eating

What many people call indigestion very often means excess acid in the stomach. The stomach nerves have been over-stimulated, and food sours. The corrective is an alkali, which neutralizes acids instantly. And the best alkali known to medical science is Phillips' Milk of Magnesia. It has remained the standard with physicians in the 50 years since its invention.

One spoonful of this harmless, tastless alkali in water will neutralize instantly many times as much acid, and the symptoms disappear at once. You will never use crude methods when once you learn the efficiency of this. Go get a small bottle to try.

Be sure to get the genuine Phillips' Milk of Magnesia prescribed by physicians for 50 years in correcting excess acids. Each bottle contains full directions—and drug store.

Attractive Assortments of good merchandise — priced with the economy of cash dealing—every day at the Teco Stores.

TECO STORE

Save by Shopping the "Cash Price" Way

Cash dealing gives you full value for your money every day at the Teco Stores.

The Semi-Annual Spectacular Store-Wide Savings Event!

MID-WINTER CLEARANCE

A Great January Sale! Something Different Every Day! Be Here at 9 a.m. Sharp!

Monday! A Sweeping Clearance in the Silk Department

Gleaming Silks and Satins at truly amazing prices! Note the Reductions---the Savings---Then be Early!

Feature Day Special! 300 Yards of Printed Silks and Georgettes

99c At 9 o'clock sharp on Monday morning we are offering at a remarkably low price, 300 yards of lovely Printed Silks and Georgettes. All colors, some flower and check patterns; also a few novelty designs in the lot. Values from 1.79 to 2.50. Mid-Winter Clearance Special. Yard **99c**

Taffeta

Just a limited quantity of this material. Comes in plaid and check effects, in shades of green, rose, gold, reseda, navy and white. Full yard wide. Mid-Winter Clearance, special, yard **1.27**

Crepe Satin
Reduced from 2.25 to 1.59

You will be sure to want a dress length of this lovely Crepe Satin. Comes in all wanted shades, including grey, sand, coral and orange. 38 in. wide. Mid-Winter Clearance, special, yard **1.59**

Habutai Silk

This material gives very satisfactory wear for lingerie, kiddies' frocks, etc. Comes in various pretty shades, including red, green, yellow, blue, orchid and sand. Full yard wide. Regular $1 yard. Mid-Winter Clearance, special.. **75c**

Pongee

This natural color Pongee is firmly woven and is practical for garments for women, misses and children. It can also be used for drapes. Natural only. 33 inches wide. Mid-Winter Clearance, special, yard, **33c**

Duchess Satin
Reg. 1.80. Sale Price 1.29

This Duchess Satin is a firm, medium weight, supple material that can be relied upon in the matter of wear and appearance. Black only. Full 35 in. wide. Mid-Winter Clearance, special, yard **1.29**

—Second Floor, Teco Store

Extra Special! Only 40 Yards of Chiffon Velvet!

1.79 Be sure to shop early for some of this good quality Velvet. Makes a lovely dress in itself, or is very effective when made up with georgette, or crepe satin, etc. Black only; in 35-inch width. Mid-Winter Clearance Special. Yard **1.79**

—Second Floor, Teco Store

Early Specials!

Outstanding Value in Women's Rubbers

A quantity of Women's first quality Rubbers with stout wearing soles and low heels. Extra value. Mid-Winter Clearance, special, pair **50c**

—Main Floor, Teco Store

Aprons

Made from striped gingham, in tie-around style, with straight waistband and pocket. Colors are peach and blue only, with white stripe. Just 25 only. Regular 39c. Mid-Winter Clearance, special **25c**

—Second Floor, Teco Store

Rubber Boots
Reduced from 3.79 to 1.98

In sizes for both boys and men. Knee length, with stout wearing red rubber soles and heels. A real bargain. Mid-Winter Clearance, special, pair **1.98**

—Main Floor, Men's Shop

2 o'Clock Specials!

Special! Women's Gloves

An assortment of Women's Gloves, slightly counter soiled. In the lot are Suede, Kid, Silk and Chamoisette Gloves. Various colors and sizes. Greatly reduced for quick selling. Mid-Winter Clearance, pair ..... **50c to 1.98**

Children's Rubber Aprons

These Children's Feeding Aprons are made with sleeves, and come in shades of white, pink and blue. Regularly worth 50c. Mid-Winter Clearance, special **39c**

—Main Floor, Teco Store

Monday! Feature Clearance of Stamped Goods!

Monday is a splendid day to buy Stamped Goods. Sharp Price Reductions have been made. Unusually good values . . . but the quantities are not large and the demand will be heavy . . . So be here at 9 o'clock on Monday! Buy and profit!

Dresser Scarfs

Of good quality oyster linen, stamped for embroidery in pretty basket design. Size 34 by 16 inches. Regular 49c. Mid-Winter Clearance, special **39c**

Buffet Sets

Of brown linen, stamped for embroidery in two designs. Set consists of 3 pieces. Regularly worth up to 39c. Mid-Winter Clearance, special, **25c**

Only 24

Tafetta Cushions

2.95

In fascinating shapes of heart, crescent, round, etc. Various pretty shades. Regularly worth 3.95. Mid-Winter Clearance, special **2.95**

Luncheon Sets

Just a limited quantity of these lovely Luncheon Sets, stamped for embroidery on good quality white cotton. Sets consist of one 36-inch cloth and four 11-inch Servi-ettes. Regular 79c a set. Mid-Winter Clearance.. **63c**

Centres

23-inch Centres of oyster linen, stamped for embroidery in basket design, finished with hemstitched edge for crochet work. Also 3-Piece Buffet Sets to match Centres. Regular price, 49c. Mid-Winter Clearance, special **39c**

Bridge Cloths

Oyster Linen Bridge Cloths, stamped for embroidery in choice of three pretty designs. Neatly hemmed edges. Finished with red, blue and green ties at each corner. Reduced from 1.25. Mid-Winter Clearance, special, each **98c**

—Main Floor, Teco Store

Delivery Free on Purchases of $2 or Over.
On lesser amounts a charge of 10c per delivery call is made. If you cannot come to the store, 'phone 3000 or 138 for your needs.

TECO STORE
OPERATED BY T. EATON Co. LIMITED
PETERBOROUGH

LOST AND FOUND—If by chance you lose any article, parcel, or sum of money while visiting the Store, inquire at the Office on the Second Floor.

WOMEN'S INSTITUTE WEEKLY COLUMN

A goodly thing it is to meet
In Friendship's circle bright
Where nothing stains the pleasure sweet
Or dims the radiant light
No unkind word our lips shall pass.
No envy sour the mind.
But each shall seek the common weal,
The good of all mankind

MOUNT PLEASANT

In the address given by Mr. J. S. Atkinson of Toronto, director of the Canadian Bureau for the advancement of Music, at the Central Ontario Women's Institute Convention held in Toronto, November 27-28-29, on "The Advancement of Music in Rural Ontario," he said that in the music competitions at the Exhibition, forty-six out of six hundred in a class came from the rural parts and these forty-six carried off a percentage of 54 of the prizes. Being a public and high school teacher for twenty-one years, he claimed that music was the greatest force of education. It has a tremendous moral value and is recreation that is pleasant and beneficial. He advocated the teaching of music in a class where financial difficulty does not permit individual teaching and appealed to the Women's Institutes to have piano classes in the local schools.

Unfortunately, music is too often looked upon as only a pleasurable recreation. It is that, and it is an especially elevating, stimulating and highly cultural form of recreation, but it is infinitely more.

Plutarch tells us of the high regard in which music education was held by the Greeks, being the most fruitful form of education, a process for the development of creative power—power of expression of initiative and of appreciation. He said: "Who ever he be that shall give his mind to the study of music in his youth, if he meet with a musical education proper for the forming and regulating of his inclinations, he will be sure to applaud and embrace that which is noble and generous and to rebuke and blame the contrary, as well in other things as in what belongs to music, and by that means he will become clear from all reproachful actions for now, having reaped the noblest fruit of music, he may be of great use, not only to himself but also to the commonwealth; while music teaches him to abstain from every thing that is indecent, both in word and deed and to observe decorum, temperance and regularity."

Music Stimulates and Opens Reserve of Strength.

Little six-year old Johnny was down town one day with his mother when she was shopping. The poor little fellow grew very tired and finally sat down on the curb and said, "Mother, there is no more go in Johnny's legs," and he refused to move. Just then, however, a street band came along, playing a lively march. Johnny immediately jumped up and tramped along beside the band and forgot all about being tired.

In many of our big industrial plants, executives are realizing this value of music, and they are providing for their employees short music periods, usually sing-songs. These executives tell us that these short music periods, not only refresh their employees and enable them to carry through the day with a much greater degree of efficiency, but they greatly improve the general mental attitude of the workers, giving them an emotional outlet and rendering them less susceptible to the pernicious doctrines of Bolsheviks and labor agitators.

We all remember the powerful influence of music in enthusing our people during the days of voluntary recruiting at the beginning of the war, and enthusing our young men to volunteer in their country's defence. The war, probably more than anything else, could do, taught us to realize the wonderful value of music. In our training camps and on our long fatiguing marches, music gave to us a strength and reserve power that nothing else could have given. In our hospitals, its powers as a solace was almost inconceivable, and even to our homes it brought consolation and hope.

Music Gives Hope.

We all know of the boy's tendency to whistle in order to keep up his courage when passing alone through lonely places especially after dark.

(The speaker here rehearsed a most striking instance of the courage-giving effect of music on soldiers condemned to death and forced to march before the firing squad.)

Music—certain kinds of music—has also a wonderful soothing and relaxing influence. See how the crying baby reacts to the mother's soft crooning lullaby. If we would, we could all through life, when over-tired and vexed by worries secure a wonderful solace in good music. Mr. Chas. M. Schwab, President of the Bethlehem Steel Works a multi-millionaire, and one of the leading industrial magnates of the world said— "Music has meant much to me in my life of affairs. Again and again it has refreshed me when I was dog-tired; taken me out of myself and away from the problems of business. A book can do that, too. So can a painting, but not so surely as does music. There is a reach to music that the other arts have not; it seems to get to you in an exhausted mood and quiets and refreshes you when a book or a picture is not so sure."

Educational Value of Music.

Leading educationists today, from a purely educational point of view, accord to music a value equal to the best subjects on the regular curricula of our educational institutions, and they deem it far superior in its value in mental training to the majority of our regular educational subjects.

For memory training, music has no equal. In developing concentration and accuracy in perception, there is no better subjects. Its value in the co-ordination of the eye, hand and ear is unchallengeable. The study of literature and history is inseparable from music. Even in physics a knowledge of music helps greatly in the study of sound and the study of languages is greatly assisted by the musically trained mind and ear.

This has been incontrovertibly proved. Schools that have given a prominent place to the study of music have found that the music students make the highest standing in the other studies. Even short vocal music periods so refresh the pupils' minds that they return to their other studies with renewed vigor and greatly stimulated menta efficiency.

(Most convincing instances taken from the Toronto schools were related by the speaker to substantiate the above statement.)

Plato said: "Music is the finest education a state can give its children."

Wm. E. Gladstone said: "Music is one of the most forceful instruments for training, for arousing and for governing the mind and spirit of man."

Moral Value of Music.

In the United States and other countries music is being used with splendid results in the insane asylums by providing an emotional outlet, as an influence in bringing the patients to a normal condition; and in jails and penitentiaries, in awakening in the minds of those incarcerated their sense of moral responsibility to society. If music is so beneficial in making the abnormal normal, surely it can be much more effective in keeping the normal normal?

Judge Mott, of the juvenile court of Toronto, said that upon investigation they found that in a very large percent of the cases of juvenile delinquency the homes of the delinquents had failed to provide opportunities for emotional outlet, and disaster was the result. Music provides, more than any other subject, the greatest opportunities for emotional expression.

Value of Music in the Home.

But the greatest value of music, after all, is in making the home life attractive. The more attractive you make the home the more likely will you keep the young people in the home, or their friends' homes. The home is the cradle, not only of the community, but it is the cradle of the nation.

The money, people put into a piano, organ, phonograph or radio is not an expense, is not an outlay for an object that will entail large, continued expense for upkeep, but it is an investment that will make the home brighter, and will provide for the young people innumerable happy, healthful recreations in their own homes or in their friends' home under good home atmosphere, and not under the doubtful halls and many other public places. These instruments will conduce to happier relations in the home, and the betterment of the young lives in the home. Build up the home and you will build up the community and the nation.

What can we do to stimulate and develop interest in music? Here are a few suggestions. The schools offer probably the quickest way to reach the homes. The cities and towns and some villages and even rural schools where they are fortunate enough to have a teacher capable of teaching singing, have vocal music, and we are now developing plans for carrying vocal training into all the rural schools; that is, of course, where they wish it.

Here are two special features however, that are being organized and conducted with splendid results—(a) Music Memory or Music Recognition contests by which pupils each year become familiar with about twenty-five good musical compositions. A booklet outlining the contests and suggesting how they can be organized has been sent to all the schools. Copies will be sent to the officers of the Women's Institutes on request. (b) Piano Classes—For several years in England, Germany and the United States very successful work has been conducted in giving class instruction in Piano, Violin, and other musical instruments, or in the schools. Piano classes are now being conducted in Toronto, Montreal, London and Kitchener and in Bronte, Milton, Ash, and Mount Union, Stratford, Hamilton and likely Ottawa, are beginning in January and a large number of other school boards are interested. The Hamilton School Board has now adopted piano classes in their schools to commence January 1st.

By the class method the pupils naturally lose somewhat in individual attention from the teacher, but on the other hand the class method offers them many splendid advantages, such as the opportunity to compare their work and progress with that of others. The privilege of hearing others' work commended, etc.; the great [illegible] of the group enthusiasm and friendly competition which is engendered.

This leads to the pupils in class work willingly and cheerfully practicing, when too often pupils taking instruction from individual teachers have to be driven to practice. As one piano class teacher expressed it—there is a strong "thought wave" permeating the pupils in piano class study, which is of immense value.

General plan—In the group method, usually about twenty-four pupils are started together, but sub-divided into three classes of eight pupils each according to ability, and the teachers' fees are distributed over the eight pupils in the class, thus reducing the cost per lesson to fifteen to twenty-five cents, instead of paying $1.50 up. The private teachers have found the holding of such classes result in their securing a greater number of individual pupils.

All we ask from the school boards is the use of a room with a piano, one and a half hours after four o'clock, one evening a week, and one and a half hours on Saturday mornings for each twenty-four students taking the work. Naturally, a piano in the school is necessary, but these classes could be organized in a studio, Sunday school room or other convenient place. The local music merchant could probably be interested in providing both a room to hold the class in and a piano, inasmuch as the aroused interest might lead to business for him.

If the Institutes will arouse the interest of your respective school boards or other organizations or individuals who might be interested, preferably your school boards, where there are pianos, we shall be very glad to come to you and fully explain the proposition and help organize the classes.

CAVAN

A suggestion, worth repeating, comes from an Institute, which has successfully prese ted severa good plays.

Any Institute who is planning to produce a play, for the first time, should appoint two or not more than three of their most capable women as a committee. Give them free rein and make them entirely responsible for the play. They do not need to take a part, but they will need to be firm, courteous, and above all to be at rehearsals regularly. Do not try to use the stage until all have their parts memorized, for it will only be a waste of time. Go slowly about choosing your people for the different parts. Quite often a person you think would take a good part, would only spoil the play, and one poor character in a play will keep it from being the success it should be. From the beginning make those taking parts speak slowly and distinctly. Many an amateur play has been ruined simply because only those near the stage could hear what the actors were saying.

Try to get the young men and women of your community into your plays. It will give them a keen interest in something worth while, educate them, teach them to speak correctly, give them confidence in themselves and broaden their views. A good way is suggested to be sure of having music at each meeting.—Appoint a committee of members who can sing; name two of its members either to sing or pay a forfeit each month.

An Institute reports a well-proven plan for bringing in new members. They divided their membership into three groups—Red, White and Blue, each vice-president to be convenor of one group, and each group to be responsible for a meeting in turn. Points were awarded for attendance, answering the roll call, or any part taken in the programme, also for getting new members. Points were taken off for a member absent or a member not answering the roll call. At the end of the year, the two losing groups had to entertain the winning group.

WARSAW

One of the resolutions sent in to the recent Women's Institute convention in Toronto was that the department do away with the Summer series speakers, and use the money for prohibition work, or to improve the highways—give a place for pedestrians. This resolution was not carried. The great majority of institutes feel that they derive great benefit from these delegates, and what is paid them would be but a drop in the bucket of either highway or liquor-fighting expense.

No Institute is bound to have a Summer series speaker if it does not want her.

Very often the notices and application forms come along in March. This year they are out already, and it means a great deal to the department if the forms are properly filled out and returned quickly.

Along with these notices to the presidents and secretaries, has come a bulletin on Garment Making clubs. There are many of these clubs throughout the country. The only one in East Peterborough was conducted by Mrs. Sexsmith of Belmont, a few years ago. The difficulty seems to be to get farm women who can devote a whole afternoon a week. In so many homes there is only one woman.

It is possible, perhaps, to have a girls' garmentmaking club where there s no Institute Branch, or something along the same line.

The Institute regulations are that the girls between ten and eighteen years of age; girls up to twenty may be admitted for a second year's work.

The first year's work will be the making of: 1, a work-bag, to be made by hand; 2, a kimono type garment (night-gown, bungalo apron, kimono, or one-piece dress) to be made by machine; 3, towel; 4, darn one pair of stockings; make one overhand patch and one hemmed patch.

Each member must also keep an accurate account of all materials used, their cost, and hours of labour; write a story of her experiences in the Club; and exhibit her work at the close of the season.

If any one who can lead can give the time, the lessons are invaluable to the girls. Mrs. Sexsmith's dining-room used to be filled and the girls came early and stayed late. The work, some of which was exhibited at an annual district meeting, was beautiful. It is almost pathetic sometimes to see the attempt at sewing made by some girls, whose mothers were really too busy to teach them. Often a girl can pick it up, but the road is smoother and quicker, and has fewer tears, if they can be properly taught.

MILLBROOK.

Interesting the community in pioneer history is an activity being very strongly emphasized as a worthwhile Women's Institute activity throughout the province at present.

In one district they are compiling a history of the cemeteries, particularly those where pioneer settlers are buried, many of these being unfortunately sadly neglected. In this vicinity the one just south of Springville is an instance of such a cemetery being allowed to go uncared for, and apparently no record kept of those buried in this plot of ground. In fact there is not a headstone left standing, and those lying on the ground are being overgrown with grass and weeds so that probably few know this place was once in use for burial purposes, in the earlier days of the country's history.

Possibly there might be a united effort made by the Institutes of the district in gathering the history of this plot of ground, and finding out at least what could be done for its restoration, if that was thought advisable.

The history of the older churches in the community, and its immediate neighborhood, is also being gathered by Institutes in several places, and of the farms which have passed from generation to generation as well.

A venture of one rural Institute was having a roll-call when each member gave a brief history of the home farm from the time it came from the crown; some could show the Crown deed, and the one who initiated this unusual proceeding states that it brought the whole family connection into the most interesting conversation for weeks before the meeting. "Some of the dear old ladies did not want to talk at all; but we overcame that difficulty by having one of the granddaughters tell the story wrongly and that soon had the grandmother on her feet to give the correct construction of the episode."

In connection with the pioneer history work, this same society enlisted help of the school teachers in putting on a competition for which the children were to write stories of pioneer days, and offered prizes for the best essays. These were read at an evening gathering, open to the public, and afterwards refreshments were served. "and everyone had a lovely time, and we are going to have a similar 'family gathering' in the community hall each year."

LITTLE SONGS OF LOVE

YESTERDAY AND TO-DAY

(Contributed by Marie Christine.)

YESTERDAY

It is so wide, this great world vaulted o'er,
By the blue sky clasping white shore to shore;
And yet it is not wide enough for me!
I love you so—it cannot hold my love.
There is not space in Earth or Heaven above;
There is not room for my great love and me.

TO-DAY

It is so wide, this great world vaulted o'er,
By the sad sky clasping dark shore to shore;
It is too wide—it is too wide for me!
Would God that it was narrowed to a grave,
And I slept quiet, naught hid with me, save—
The love that was too great—too great for me.

—Francis Burnett.

FAVORITE RECIPE.

SPLIT PEA OR BEAN SOUP

(Contributed by Mrs. L. J. S.)

1 cup split peas or beans.
1 pint of milk.
3 tablespoons butter or substitute.
1½ teaspoons of salt.
2½ quarts of cold water.
½ an onion.
2 tablespoons of flour.
½ of a tea spoon pepper.
2 or 3 cubes of fat salt pork.

Method.

Pick over the peas or beans. Soak for several hours or over night in cold soft water.

Drain this water off. Rinse the beans. Put on to cook in 2½ quarts of cold water with pork and onion.

Carrots and celery may be added. Simmer three or four hours or until soft. Rub through a sieve.

Melt butter and stir flour into it. Add it to the soup, also pepper and salt. Add enough milk to dilute it sufficiently.

BEEF STEW.

(Contributed by Mrs. L. J. S.)

One and one-half pounds of beef from leg; 4 potatoes cut in ½-inch slices; 1 onion cut in slices; 1 teaspoon of salt; ½ cup of turnip cut in dice; ¼ teaspoon of pepper; ½ cup of carrot cut in dice; ½ cup of flour; 1 quart of water.

Method.—Remove the fat and cut meat into 1-inch pieces or larger. Put aside the tenderest pieces of meat, put the rest of the meat and bone into cold water and soak for one hour. Then heat until it bubbles. Season reserved meat and roll it in the flour. Melt the fat in a frying-pan, remove the scraps, brown the sliced onion and then the floured meat in the hot fat; add both to the stew and cook for two hours at a low temperature. Add the vegetables and flour which has been mixed with ½ cup of cold water, and cook for one hour, or until the meat and vegetables are tender. Remove the bone, season and serve.

DEVIL'S FOOD CAKE.

(Contributed by Mrs. L. J. S.)

One cup of brown sugar; 1 cup of white sugar; ½ cup of butter; 3 eggs; ½ cup of cocoa; ¾ cup of sour cream; 1 teaspoon of soda; 2 cups of flour; ½ cup of raisins; ½ cup of nuts; 1 cup of dates.

Method.—Cream together the sugar and butter and drop in the eggs one at a time and beat together, and add cocoa creamed in a little boiling water. Add the cream with the soda dissolved in. Add the flour. If not quite stiff enough, add a little more flour; and lastly, the raisins and nuts. Pour in square pan, and stick the dates over the top of the batter.

Frosting.—Drain the juice of can of pineapple and chop the pineapple pulp finely and thicken with icing sugar.

DAILY READING

A FEW MINUTES A DAY WITH THE BEST OF THE WORLD'S AUTHORS CONDUCTED BY THE NEIGHBORS AND MARION

"Dear Marion:

Am enclosing song entitled "The Roast Beef of Old England." Thinking it may interest reader who mentioned in your column of Saturday's paper about the history of the sirloin of beef. It is an old song; we sang it at Christmas time in school forty years ago. You will see the third verse mentions the sirloin of beef. If you care to publish it, it may interest others.

Yours for a Prosperous New Year,
Santa."

THE ROAST BEEF OF OLD ENGLAND

1. Since might roast beef was an Englishman's food,
It accounts for the freedom that runs in his blood.
For generous living the step to all good.
Oh, the roast beef of old England; oh the old English roast beef.
2. Our fathers of old were robust, stout and strong.
They kept open house with good cheer all day long.
Which made their plump tenants rejoice in the song.
Oh, the roast beef, etc.
3. The tender sirloin was by Royalty's sword,
To Knighthood, ennoble in grateful record
Of the smoking hot joint that he found on the board.
Oh, the roast beef, etc.
4. Then long may each Briton of beef have his fill
At Christmas, the season of Peace and Goodwill;
For the man that's well fed Sirs can never do ill.
Oh, the roast beef, etc.

G. R. Miles, tea-taster in latter half of 19th century—father of W. R. Miles.

G. P. Miles, a noted tea-taster before Victoria became queen —grandfather of W. R. Miles.

Thomas Miles, tea-taster during the reign of King George III—great-grandfather of W. R. Miles.

William Lomer, a tea-taster in the era of King George II—great, great-grandfather of W. R. Miles.

He Upholds a Tradition of *FIVE* Generations

W. R. Miles, whose picture you see above, is head tea-taster for Red Rose Tea and an eminent authority on teas. His father, grandfather great-grandfather and great, great-grandfather were tea-tasters before him. He received his training in the leading tea blending centres of the world.

Mr. Miles is upholding a fine and honorable tradition. His ancestors were among the foremost tea-tasters of their time. And Mr. Miles is one of the foremost tea-tasters of his.

For more than 30 years he has been testing Red Rose Tea. When he puts his "O.K." on a tea it means that that tea is top quality. Its flavor cannot be improved. It is as near perfection as human skill and ingenuity can make it.

This man is as much an artist in his way as a master musician or a distinguished painter. He knows all the delicate blends and subtleties of taste. And we have so much confidence in his unerring judgment of tea that we can guarantee every package of Red Rose Tea your grocer sells.

Here is the Guarantee—

"Buy a package of Red Rose Tea and use as much as you please. If you do not like it better than the tea you have been using, return the unused part in the package to your grocer and he will refund the full purchase price."

We have authorized all grocers to give this guarantee because we have unswerving confidence in the quality of our product. We know it is the most economical tea you can buy at the price. We know it is composed of selected tea-buds—redolent of fine flavor—blended by experts—packed in clean, bright aluminum.

Will you try it. You can lose nothing and you may gain much.

Red Rose Orange Pekoe Tea—90c a lb., 45c a ½ lb., and 10c pkgs.
Red Rose Red Label—75c a lb., 38c a ½ lb.

83-0

RED ROSE TEA "is good tea"

Red Rose Orange Pekoe is extra good

T. H. ESTABROOKS CO. LIMITED, SAINT JOHN, N.B., MONTREAL, TORONTO, WINNIPEG

Neighborly Notes

Please 'phone items to 1600 or 1601.

The many friends of Miss Beryl Wakefield, who trained as a nurse in the General Hospital at Port Hope, will be pleased to know that she has passed successfully the Provincial examinations for Nurse Registration and has received her R.N. certificate.

* * *

Miss Grace Reinhardt, Fleming Place, was hostess on Thursday evening to the members of the Guild of Arts and Crafts, of which Mrs. J. E. R. Munro is convenor. A paper on "Wrought Iron" was given by Mrs. F Hooper and a demonstration of Tyeing and Dyeing in Silk and Velvet was in charge of Mrs. P. L. Allison.

* *

Mrs. J. R. Marshall has been called to Renfrew owing to the serious illness of her father.

* * *

Mrs. B. V. Moore and Mrs. R. C. Cummings were hostesses at the tea hour in the studio of the Conservatory of Music yesterday afternoon, at the conclusion of the meeting of the Women's Art Association. The table was very dainty with d'oylies of Irish crochet and green glass. A big bowl of the latter formed the centerpiece filled with pink and red carnations, and low green glass candlesticks held yellow candles. Assistants were the convenor of the social committee, Mrs H. E. Connolly, Mrs. J. Wearing, Mrs F. C. Webber, Mrs. F. Hooper and Miss Shirley Pettit.

* * *

An enjoyable dance was held in the Paragon Hall last evening, when Mr. and Mrs. Albert Warne entertained for their daughter, Miss Margaret Warne. Fine music for dancing was provided by Ferdie Mowry and his Collegians, and catering was efficiently carried out by the Coleman Brothers. Prizes for the spot dance and lucky number dance were won by the same young people. Miss Isabel Davidson and Ralph Clark. The invited guests were: the Misses Ruth Sutton, Viola Harvey Jean Harvey, Jeannette Allen, Velma Strong Mary Westbye, Margaret McCulloch, Dorothy Kelly, Mary Comstock, Arleigh Comstock, Lillian McClellan, Patricia McClellan, Isabelle Lillico, Margaret Allison, Ruth Barnes, Grace Comstock, Gwen Sorby, Gwelda Pakenham, Marguerite Kidd, Mary Macdonald, Margaret Rogers, Sybil Sharpe, Gwen Hewitt, Isabel Davidson, Violet Davidson, Barbara Ackerman, Jean McKone, Beatrice Denston, Sigrid Denston, Isabel Weddell, Ruth McKee, Grace Caddy, Helen Caddy, Isabel Cragg, Elizabeth Mulholland, Barbara Foster, Dorothy Foster, Betty Ropwood, Catherine Hodgens, Helen Hodgens, Peggy Scott, Frances Hewett, and Grant Breckenridge, Wilmot Gordon, Hugh Waddell, Donald Lillico, Vernon Armstrong, Ralph Clark, Lionel Sorby, Bill Widdess, Melville Robinson, Jerry Duffus, Alan Heideman, Crawford Hall, Howard Macdonald, Neil Gemmell, Lloyd Roper, Harold Hutchison, Jack Patte, Bob McClellan, Eric Haley, Scott Medd, James Turner, Warren Turner, Garth Braund, Andy Rutter, Alfred McKee, Donald Reid, Jim Morley, Kenneth Robertson, Harry Tewsley, Douglas Fraser, Roy Hutchinson, Douglas Kelly, Lloyd Bath, Darcey Carter, Ted Borbridge, Max Comstock, Roger Amys, Eric Westbye, George Barnes, Jack Allison, Bob McWilliams, Jim Parsons, Max Sauer, and Harold Chadwick.

* * *

Mr. and Mrs. Alexander J. Chouinard of Detroit, Michigan, announce the engagement of their eldest daughter, Elvera, to Harold H. Burger, manager of a branch of the Industrial Bank, Detroit, Michigan. The marriage to take place early in February.

* * *

Friends of Dr. and Mrs. Fred Grady, Sault Ste. Marie, Ontario, will regret to learn of the death of their little daughter on Wednesday of this week.

* * *

Mr. Alex. Gauld, 658 Aylmer Street, has returned home from motoring friends to the States. He had a wonderfully good trip, with only a slight mishap. His journey took him through the States of Utica, Schenectady, Albany, Rhodes Island, Providence, Worcester, Massachusetts and Connecticut, a distance of 1,000 miles.

* * *

Mr. Herbert Bradburn, son of W. H. Bradburn, M.P.P., and Mrs. Bradburn, has been successful in passing his second year examinations at Osgoode Hall, Toronto.

* * *

Prizes at the card party held in the East City hall last evening, under the auspices of the ladies of the Immaculate Conception parish, were Mesdames Fisher and J. McCarthy and Messrs. Boyle and Thos. O'Brien. The door prize was won by Miss Nora Fitzgerald. Prizes included scarfs, pillow slips and pipe and tobacco. The door prize was a set of dishes.

* * *

At the home of Mr. and Mrs. M. McIlwain, Romaine street, the members of the King's Own Bible Class of St. James' United Church gathered last night to tender a shower of miscellaneous gifts to their daughter, formerly Miss Jean McIlwain, whose marriage to Mr. W. R. Rogers took place recently. A number of pretty gifts were received by the bride and the evening was pleasantly spent in the enjoyment of music and games, and the service of dainty refreshments. The teacher of the class, Mrs. J. H. Pudgeon, spoke briefly during the evening.

* * *

Mr. Sidney Whatley celebrates a birthday anniversary to-morrow.

* * *

Miss Eileen Dore, R.N., of Rochester, N.Y., who has been visiting her parents, Mr. and Mrs. L. Dore, left yesterday to spend a few days in Buffalo. She was accompanied by her sister, Mrs. H. M. Chambers.

* * *

Mr. H. Keith Braund left last week for St. Thomas, where he intends to go into business.

* * *

The chief and members of both platoons of the Fire Brigade were called together yesterday evening at six o'clock to present the gift of a large mantel clock, suitably engraved, to Garnet Brown, one of the popular members of the brigade, who was married to-day. Chief Gimblett made a suitable little speech welcoming Fireman Brown into the loyal order of benedicts and Captain Jones made the presentation.

* *

This week's issue of the Toronto "Saturday Night" contains two reproductions of photographs of the Misses Mary and Margaret Denne, daughters of Mayor and Mrs. Denne.

* *

Miss T. Morrow, Weller street, entertained at a bridge tea at her home on Thursday.

* * *

The many friends of Mrs. Charles Shambo, 457 Parnell street, will regret to learn that she is very ill in St. Joseph's Hospital.

* * *

Mr. and Mrs. W. M. Cruthers, King street, entertained at bridge on Thursday evening.

* * *

The third annual Charity Ball of the Knights of Columbus took the form last night of an innovation, in a Mardi Gras Festival held in Columbus Hall and attended by about one hundred and fifty guests Arrangements were carried out very efficiently by Grand Knight D. A. McKinnon and Lecturer Dr. E. M. Crough and the Entertainment Committee, headed by D. A. Costello and comprising Messrs Frank Hickey, R. M. McGarrell, J. H. Primeau, L. LeBarr, jr., Michael Clancy, Emmet Sheehy, J. Sharpe, jr. and Dr. J. F. O'Brien. Honorary patrons and patronesses were His Worship Mayor Denne and Mrs. Denne, Mr. and Mrs. J. R. Corkery, Dr. and Mrs. J. J Craig, Dr. and Mrs F. P. McNulty, Dr. and Mrs. E. H. Wood, Mr. and Mrs. R. M. Glover, Mr. and Mrs. J. A. O'Brien, Mr. and Mrs. C. G. Graham, Mr. and Mrs. J. E. Sullivan and Mr. and Mrs S. Shaughnessy. Excellent music for dancing was provided by Stewart Widdess' ten piece Silver Slipper orchestra and decorations were especially effective. They were carried out in the K. of C. colors of yellow and blue and with rainbow electroliers, which had long paper shades of green, blue, rose, yellow and purple. Novelty wall decorations were fan-shaped ornaments of the same hues and the orchestra stand at the east end of the hall was draped with curtains of blue and yellow and had a background of panels of the same colors and K. of C. emblems in gold. The program included a number of favor dances and a very attractive interlude was the arrival of the Queen of Mardi Gras, in the person of Miss Geraldine Collins. The queen was in a lovely robe of white satin, with long draperies, flowing sleeves and Medici collar of metallic cloth. She wore a girdle of white satin and a gold coronet. Her purple throne was supported by four dark-skinned Nubian slaves in appropriate costume and two attendant guards were in armor. Assistants with this portion of the program were Messrs. O Conners, Joseph Sharpe, Clare Wolff, William MacPherson, Hubert O'Keefe and G. Turley. A grand march was formed, led by Grand Knight D. McKinnon, the Queen announced her mission as "The Queen of Mardi Gras, come to bring happiness" and sang a bright number, in which the guests joined The throwing of confetti and serpentine crepe concluded this part of the entertainment.

THE MIRROR OF THE MODE

By Mary Marshall.

This new sports frock has plaid kasha skirt with pockets and a printed cashmere blouse which buttons on the skirt. The beige and brown tones in skirt and blouse are the same.

It is hard enough to spring a real surprise—to think of anything in dress that can possibly be considered a real novelty. Sometimes it seems as if the only way that a dressmaker could achieve the desirable bit of novelty was to launch something quite absurd—since everything that isn't absurd has obviously been thought of and tried before.

Perhaps the new combination of figures and plaids or of two sorts os figured materials in the same costumet is just an absurdity. But the effect is not really so preposterous as it might seem since the colors and shades used in the two materials are the same.

Sometimes two distinct figures are used in this way—but more often a figure with a plaid or a check, or a large scroll figure with a dot, or a small figure with a stripe.

There are companion prints consisting of chiffon and crepe printed in the same color and design. These are less striking. Then there are printed crepes showing the same design and the same colors—only on one piece the dark color is printed on the light and on the other the light is printed on the dark. A smart effect may be gained by combining a navy blue dotted with ecru and an ecru ground dotted with navy blue.

White has turned out to be more in favor than most of us had expected—that is, pure white. The prediction was often made that with sunburned skin off-white shades would be preferred and eggshell white and oyster white have been seen a great deal. But for the smart evening ensemble pure white—in satin, georgette, chiffon or tulle, worn with the wrap of white moire velvet or ermine— has taken on a place of real importance both with older women and with the younger ones.

The Whatnot

A Column for Little Bits of Everything of Interest to Women Readers

Conducted by Marion

(Copyright)

DID you ever hear a woman say she was so tired she couldn't go to a concert or a picture show? "I never go out evenings at all now," she will say. "I seem to need so much sleep. I'm always tired as it is: I wouldn't dare make matters worse by staying up past my regular bedtime."

* * *

She may even justify her outlook on life by saying "One cannot burn the candle at both ends. The strange thing is, though I go to bed early every night, I am always tired anyhow. I don't seem to get rested."

* * *

Do you neighbors know someone like that? Are YOU like that? If you do, and if you are, then I hope you read this little Whatnot right to the end, and put into practice just what I am going to suggest.

* * *

Go to the concert, or dance, or picture show, my dear. Just forget for the time being all about work or regular bed time. Dress up in your very fluffiest gown, and curl your hair, and step out!

* * *

By thinking of the genius on the platform, or the magic of the orchestral music, or the thrill of the picture, banish all thought of work from your mind.

* * *

Just revel in the roaring fortissimo and in the sheer joy of the breathless pianissimo. Let little squeals of glee run up and down your spine until the last chord of the concert has thundered, the last trill laughed itself away, the last note sent its throb of pleasure to your heart.

* * *

Then don't think of the time, but stand up with the rest of them and applaud. Shout as loud as any for your favorite encore, and settle back again to giving yourself up to the sheer, perfect joy of it.

* * *

Or if you go to a dance, let the orchestra sway you to its heavenly rythms; lose yourself in the joy of the moment.

* * *

Or if you go to a picture or a play, forget all but the story, the plot, the thrilling incidents, the artistry of the actors.

* * *

And then, to top it off, step into one of the restaurants for a sandwich, or an ice cream soda. Do things up brown!

* * *

Go home when you feel like it—not before. And when you awake next morning it will be with more exhilaration than you have known for a long time!

* * *

I don't advise this for every night, or even very often. But if you "haven't been anywhere in months" this is just what you need—instead of more sleep.

* * *

It's just as dangerous as burning the candle at both ends to give one's self no flame at all. Without oxygen the fire will go out, and so will the body or the brain. And as sleep is the essential brain food, so some relaxation and recreation are the brain's fresh air.

* * *

When we bind ourselves to merely working and sleeping we are asphyxiating ourselves.

* * *

I know of one organization in the city where there is a dance every few months. The dance, following a dinner, is over at midnight, and most of the members and their ladies go home.

* * *

But a score have more sense. This event comes seldom, and they make the most of it. They raid a restaurant, get tables fixed to suit them, with nice newly-laundered cloths, and they have a supper. I've heard of the women ordering frog's legs, and fried oysters, and other outlandish things—just for the newness of it.

* * *

Then they have impromptu speeches, in which everyone present has to talk for one minute on some subject written on a slip of paper and handed out just as the speaker is rising.

* * *

They swap stories, and sing songs, and do everything foolish they can think of—and about 2 o'clock or after they start getting ready to go home.

* * *

I know some of the happy circle very well, and I've never heard any complain of lack of sleep! The evening's thrill is good for many hours of sleep—especially for the womenfolk.

* * *

And a good advertisement for this evening's fun is the constantly growing number indulging in it.

* * *

Just try it for once, neighbor. Put it up to hubby, or the boy friend. You'll be carried right out of the dumps, and refreshed, and you will sparkle with a new wit and enjoyment.

* * *

Apply the same psychology to your card parties. Don't make them merely a matter of playing and eating and waiting until the prize-winners are announced—and then flying home to bed. Linger, and talk, and laugh, and grow young again in an irresponsible atmosphere.

* * *

We take life too seriously, many of us. Every woman should have as an object in life to keep young—and she can't do it in any other way than by doing the things she did in her youth; in thinking youthful thoughts, and in keeping her outside interests alive.

* * *

All you who have written your New Year resolutions for the contest, add this one: "I will make it a point to get out into enjoyable company and forget the wearisome details of living and sleeping; I will keep young in thought and body."

* * *

The New Year resolution contest closes at midnight to-night, and the results will be announced as soon as I get the decisions made. Yes, the neighbors put the judging up to me, by a vote of about six to one. I had hoped they would take this responsibility off my shoulders for this once, but there's no use trying to have the neighbors judge if they don't wish to, is there?

* * *

There are more entries in this contest than in any we have run, and the letters are particularly interesting to me. I am sure they will be to you neighbors, too.

* * *

Many neighbors have expressed appreciation of the new pattern service, and I am sorry that because of customs delays some of the patterns have not yet come through. I have asked, however, to have a new system started, and I expect that patterns will now come to us within a few days of our receiving the order.

* * *

In accordance with a new policy, the editor is now allowing me to choose the features to appear on our pages, and at the expiration of present contracts I hope to give you some really good outside features. The local articles will be continued, of course, but just watch for the splendid program I have mapped out for June and after.

* * *

I'm also to have a word to say in regard to the serials, so I shall expect you women to write telling me what you like most, and what articles you appreciate reading, to guide me.

* * *

Between us, we neighbors should be able to progress a long way in our pages this year!

MARION'S MAIL

Address correspondence to Marion, at The Examiner Office.

"Dear Marion:—

Just another reader of your page who finds it very interesting and helpful. I like the neighbors' letters very much but I always read the Whatnot first. There are splendid serviceable ideas in it.

In a response to an SOS call for salads I am sending some recipes I have used for some time and have found satisfactory.

City. **Wanda.**

Thank you "Wanda" for your answers to SOS; the recipes look very good. I'm glad you like our pages.

Don't you wish to book your pen name? I can't do it unless I have your own name and address.

* * *

"Dear Marion:—

I noticed in one of the letters on our page, someone was asking how to remove warts. I used to have warts on my hands and all I used was ordinary castor oil. Rub the oil on at night and tie a cloth over them saturated with oil. If you're able to put any on in the daytime, all the better. If this is done regularly the warts will not be long in going. This remedy never leaves a scar or cause any pain.

I had better close now Marion hoping this will prove a help to others. I also wish you a Happy and Successful year.

Black-Eyed-Susan."

Thank you for your help "Black Eyed Susan," which I'm sure neighbors will appreciate and keep for reference.

* * *

"Dear Marion:—

I find your page very interesting and a great help. The Examiner is getting to be a valuable paper. our page and M. T. Butcher's write-up on Truth vs. Error are splendid, especially Truth vs. Error.

Please send helps marked, stamp enclosed.

Evergreen."

I'm pleased to know you like our pages, "Evergreen."

* * *

"Dear Marion:

I have not forgotten you as you suggested in the letter you sent me—I read the letters every day but I guess I should be in the Big Sister Column as I am only a young girl in my teens. I am sending you a recipe for a pudding which we like very well and I thought maybe some of the neighbors might like to try it.

Sincerely,

Birdsalls. **Ramona."**

Glad to hear from you again, "Ramona", and hope you don't stay away so long again. Thanks for your recipe for Queen's Pudding.

Marion

Science has labeled more than 19,000 varieties of ocean creatures.

IN WOMAN'S REALM.

By Jeanette.

"The wise old owl sat in an oak.
The more he heard, the less he spoke,
The less he spoke, the more he heard.
Why can't we all be like that wise old bird?"

* * *

The lecture to be given to members of the Women's Canadian Club on Monday evening next in the hall of the Conservatory of Music, by Major Charles G. D. Roberts, M.A., LL.D., F.R.S.C., promises to be a very interesting event in the history of the club, which has brought some outstanding lecturers to the city.

Charles George Douglas Roberts was born on January 10th, 1860, near Fredericton, New Brunswick, and was educated at the University of New Brunswick, where he graduated with high distinction in 1879.

In that year, he became a schoolmaster and during the years of 1883 and 1884 edited "The Week." From 1885 to 1895 he was professor at King's College, Nova Scotia.

He served in the British Army during the Great War, becoming a major in 1917. Meanwhile he had become known as a prolific writer of verse, essays and fiction, and especially of tales of animal life in the Canadian wilds. Among his numerous books may be mentioned Orion (poems), published in 1880; History of Canada, 1897; Collected poems, 1900; Kindred of the Wild, 1902; Red Fox, 1905; Haunters of the Silences, 1907; Babes of the Wild, 1913; In the Morning of Time, 1919; New Poems, 1919 and Some Animal Stories, in 1920.

* * *

Watching the ladies who appeared in the cast of "Oliver Twist," as it was presented by Bransby Williams and his players at the Grand Opera House this week, one remembered the days when Charles Dickens' books were considered quite ultra-modern in their implications, and contrasted them with the type of femininity that prevails today

Mrs. Maylie, the mild friend of Mr. Brownlow, Oliver's benefactor, was tall and sweet-voiced. She seemed to exude an atmosphere of perfect ladyhood. From a tight-fitting bonnet with a feather curling around it, little ringlets peeped forth. Her dress was of that deep purple which our grandmothers called 'puce' and it was long and trailing. Over the shoulders fell a fichu of cream-colored lace. Lace mittens were on her hands.

Rose Maylie was an example of the delicate, shrinking maidenhood of that period. She seemed to have a lot of trouble with the old-style flounces on her dress, her modern feet kicking them out oddly as she walked. But she had ringlets too and a mild manner, and she possessed a beautiful, vibrant voice that reminded one of Ethel Barrymore's tones, heard once when she came here in "Checkmate."

The housekeeper, Mrs. Bedwin, was a delightful creature that made one think of Mr. Pickwick's inamorata, Mrs. Bardell, in the famous breach of promise suit. She had a large mob cap and a fussy manner and she popped in and out with various messages.

Nancy, the poor victim of Bill Sykes and his wrath, was a lovely blonde creature with ragged clothes and a shrinking manner and Betty Booth, who played Oliver, was like one of the small, flapperish damsels of 1928.

* * *

The interesting campaign for members in the gymnasium which has been launched at the Young Women's Christian Association has got off to a good start. Although just in its infancy, three new members have already been registered, one by the Monday Elementary class, one by the Juniors, and one by a dancing class of the 'Y'.

Two captains for each team are chosen by each class, and a certain make of automobile, sold in the city, is used as an incentive, the car being a symbol of the number of passengers, or gymnasium members, obtained by each team.

Essex and Whippet cars have been chosen by the Monday Elementary class, and two other cars, the LaSalle and Ford, have also been taken.

The Tuesday Seniors have the Packard on one side, with Miss Verda Gamble as captain, and the Graham-Paige on the other, with Miss Mabel McLaren as captain.

The Babies and Juniors Dancing classes have chosen the Willys-Knight and the Durant, with little Sophie Yeotes as captain for the former side and Mary Kingsbury for the latter.

Three cars have already started from the post, with ten miles, represented on the bulletin by four inches of space, covered by them already.

The local Y.W.C.A. makes an objective of fifty new members in this campaign, to try and reach a total registration in the gymnasium of five hundred pupils. With Miss Caroline Littlefield in charge, the Peterborough 'Y' far outstrips in gymnasium membership many of the larger cities. It is ahead of Hamilton in this way and also of many of the Toronto branches.

Dietetic Dissertations

(Specially Written for The Examiner.)

XXI.—BUTTER.

Do you like butter?

During school days most country-bred boys and girls have an infallible method of determining the answer to that question. A dandelion (or is it a marsh-marigold?) is held under the chin; if a golden reflection can be seen on the skin above, that is positive proof that one likes it. The brightness of the day and a discriminating palate are factors which do not enter into the matter at all.

From a dietetic standpoint, the more goldenly the reflection appears, the more fortunate the individual.

Butter is the most easily digested of the common fat foods, and is the best fat for children. Its fat content is twice as high as that of cream. It contains vitamine A in varying amounts, depending on the season. Its accompaniment should be a carbohydrate food as is shown by its composition: Water 13.9%, protein 1.1%, fat 3%, mineral matter 3%.

One pound of butter provides 3,500 calories—one gram, 7.7 calories. There is as much food value in one pound of butter as in four and a half pounds of beefsteak, twelve pounds of chicken, or six pounds of beans. Ten cents spent in butter at sixty-five cents a pound buys 537 calories, in pork chops 351 calories, in salmon at thirty cents 193 calories. We should have an average of at least 2 ounces per day.

Butter has no substitute, the substance most frequently used in its place is oleomargarine. This was first made by a chemist of France for use in the French navy in 1870. At that time it was clarified animal fats; now it is prepared from various animal and vegetable fats and oils—the chief materials being neutral lard (prepared from the fresh "leaf lard" of the hog) and cotton seed oil. It is made to resemble butter as nearly as possible in consistency. The main objection to it is that it is sometimes sold as butter with intent to deceive. The following is a test to distinguish them: Heat in a small dish until it boils briskly. Butter boils with very little noise, but abundance of foam. Oleo boils noisily and sputters like a mixture of water and fat—there is much less foam.

The composition of oleomargarine is: Water 9.3%, protein 1.3%, fat 82.7%, mineral matter 6.7%. It is not so high in vitamines as butter.

Butter Tarts.

(Canadian Cook Book.)

One cup sugar; ¼ cup butter; 2 eggs; 1 cup currants or seedless raisins; 2 tb lemon juice, or ½ t. vanilla.

1.—Cream the butter, add sugar and mix thoroughly.

2.—Add eggs well-beaten, fruit and flavoring.

3.—Line patty tins with paste, fill with the mixture. Bake in a moderate oven.

NOTE.—Have oven quite hot at first, then reduce heat. Temperature: 450° F. reduce to 400° F.

Are You Ready

When your Children Cry for It

Baby has little upsets at times. All your care cannot prevent them. But you can be prepared. Then you can do what any experienced nurse would do—what most physicians would tell you to do—give a few drops of plain Castoria. No sooner done than Baby is soothed; relief is just a matter of moments. Yet you have eased your child without use of a single doubtful drug; Castoria is vegetable. So it's safe to use as often as an infant has any little pain you cannot pat away. And it's always ready for the crueler pangs of colic, or constipation, or diarrhea; effective, too, for older children. **Twenty-five million bottles were bought last year.**

Fletcher's CASTORIA

Household Help Free Service

Marion, c/o Examiner, Peterborough

Please send me the helps which I have checked below. I enclose a two-cent stamp to cover postage.

Name .....

Address .....

.....

Check here the helps you desire:

Wool and velvet trimming [ ] New corduroy beret [ ]

Baby Bunting bag [ ] New crush collar [ ]

THIS SERVICE IS FREE—AND BY RETURN MAIL.

ANNOUNCING

The Return

F. M. DENNENY, D.O., R.O.

EYESIGHT SPECIALIST, OF OTTAWA

SPECIALIZING SINCE 1899

QUALIFIED BY ONTARIO GOVERNMENT EXAMINATIONS

FIVE DAYS ONLY

BEGINNING

MONDAY, JAN. 14TH, TO FRIDAY, JAN. 18TH INCLUSIVE

ANY, OR EVERY EVENING BY APPOINTMENT

SPECIAL FOR FIVE DAYS

MOST RIGID AND SCIENTIFIC EYE EXAMINATION, TORIC SPHERICAL LENSES, CHOICE OF OVER 50 STYLES OF FRAMES, COMPLETE IN A CASE, Complete for

$5.15

Usually Sold for $9.00 to $12.00

SPECIAL GROUND LENSES, BIFOCAL, OR DOUBLE VISION GLASSES, HIGHER IN PRICE.

REFERENCES—ASK YOUR NEIGHBOUR

FIVE DAYS ONLY

MONDAY, JAN. 14TH, TO FRIDAY, JAN. 18TH INCLUSIVE

PHONE, WRITE OR CALL FOR APPOINTMENT

Bond's Drug Store

GEORGE AND HUNTER STS. Phone 327. PETERBORO

PETES SCORE WINNING GOAL IN OVERTIME

INTERMEDIATE TEAM PLAYS GOOD COMBINATION HOCKEY TO DEFEAT BOWMANVILLE 6-5

Local Sextette Stage An Offensive As Well As Defensive Game.

FAST HOCKEY TILT.

Both Goalies Called Upon To Stop Many Shots Right From Outset of Game.

Uncorking a brand of hockey reminiscent of the great senior team of three years ago in its sparkling combination and speed that should have netted them at least ten goals, the Peterborough Intermediates nosed out a 6 to 5 victory over Bowmanville after ten minutes overtime in Bowmanville, and as a result take a firm grip on the group leadership. Time and time again the Petes worked inside of the Bowmanville defence only to be robbed of a goal by a rolling puck, a shot that skimmed the nets, or the great goal tending of Colville.

The Petes monopolized the play for the greater part of the game. Their defence was even greater than their attack, two of the Bowmanville goals going in by long shots that glanced off Ernie Legon's stick, another from a wild scramble in front of the nets and yet another, the tieing goal, from a lucky heave that was hoisted high from centre ice; Bowmanville not geting past the Petes' defence pair, Legon and Ted Lebarr more than twice during the whole seventy minutes of play. Twice they had the game sewed up, two goals to the good and ever threatening to add more, only to have Bowmanville rap in the necessary lucky goals to even it up. The Petes were leading 1 to 0 at the close of the first period, 3 to 2 at the close of the second, made it 4 to 2 early in the third stanza to have Bowmanville pull even with them just near the close of the period. But they went out in the first overtime period and ran in two goals in rapid order on brilliant combination attacks and Bowmanville, try as they might, could not again draw up even with them, although they did succeed in grabbing one.

Fast All the Way.

In spite of the soft, shaley and bumpy ice, that made the going hard and did not lend itself to a passing game, both teams went at top speed throughout, and both worked a combination that steadily improved as the game progressed. Bowmanville, although not showing the speed nor stickhandling exhibited by the Petes played a stubborn, rugged game, being absolutely at home on the narrow rink, that extended the Petes to the limit by its sheer persistence.

Both goalies were called upon to turn back shots right from the outset, the Petes boring in close and Bowmanville being forced to shoot from well-outside the defence. The Petes had narrowly missed several counters when Legon carried the puck the length of the rink, lifted a high, fast shot in the corner of the net from outside. Early in the second period Maudsley checked a Bowmanville attack, tore right in on top of Colville and slipped the rubber past him for the Petes' second goal. There were three men in the penalty box, two being Petes when Piper scored the first goal for Bowmanville. Maudsley grabbed a loose puck in front of the Bowmanville nets after an attack had failed and slammed in the third goal. But a minute later Piper lifted a high shot which glanced off Legon's stick and in.

Petes Miss Many Chances.

In their efforts to work in close the Petes missed many a chance with the rolling puck. The fourth goal came after a great combination effort by Maudsley and Foley, that beat Colville cold. Luxton tore in after Moyse's long shot and banged in the rebound and Bowmanville evened the score and forced the game into overtime when Luxton wildly whacked the puck into the nets from a scramble out in front while Ted Lebarr was serving a penalty. The Petes' combination attacks could not be frustrated in the overtime and they ran in two goals in quick order. Piper let drive a high shot from mid-ice, the same kind that had been hitting the signs behind the nets all through, and it landed into the nets for the last score of the game.

Team An Eye-Opener.

Every member of the Peterborough team contributed to the victory and all played at top form. Jack Lebarr in goal handled a flock of sizzling shots cooly and expertly and out in front of him, his brother Ted and Ernie Legon each turned in seventy minutes of real defensive work. The whole front line, Eddie Foley, Ted Maudsley and Ira Dundas, combined on the plays, backchecked hard and skated miles. The relief pair, Chuck Kenneally and Fred Cripps never weakened the team while on. Altogether the team as it worked last night was an eye-opener.

For Bowmanville "Big" Hooper rushed repeatedly and his shooting while just as hard was more accurate than in the other game and Piper, at left wing, was a thorn in the side of the Petes in the way he bore in on the shots. Colville turned in a great game in the nets and he rose to fame before the fans by repeatedly saving the game for his team mates.

The line ups were:

Peterborough—Goal, Jack Lebarr; defence, Ted Lebarr and Legon; centre, Maudsley; left wing, Foley; right wing, Dundas; alternates, Cripps and Kenneally.

Bowmanville—Goal, Colville; defence, Densem and Hooper; centre, Luxton; right wing, Moyse; left wing, Piper; alternates, Crossey and Cameron.

Referee—Jimmie McFadden of Oshawa.

Summary:

First Period.

Peterboro—Legon (15 mins.).

Second Period.

Peterboro—Maudsley (5.4 mins).
Bowmanville—Piper (13 mins.).
Peterboro—Maudsley (18 mins.).
Bowmanville—Piper (19 mins.).

Third Period.

Peterboro—Maudsley (5 mins.).
Bowmanville—Moyse (14 mins.).
Bowmanville—Luxton (16 mins.).

Overtime.

Peterboro—Dundas (2 mins.).
Peterboro—Dundas (4 mins.).

Penalties.

Peterboro—Legon, T. Lebarr 3, Cripps, Dundas.
Bowmanville— Densem 2, Moyse, Cameron, Piper.

Hockey Scores

Senior O.H.A.

Varsity 2, St. Michael's 0.
Quene's 5, Preston 2.

Canpro League.

Hamilton 1, Niagara Falls 0
Windsor 2, Toronto 1.

Intermediate O.H.A.

Port Colborne 2, Grimsby 1.
Peterborough 6, Bowmanville 5.
Willowdale 5, Oshawa 1.
McMaster 4, Hornby 1.
Simcoe 7, Caledonia 3.
London East 4, Ingersoll 2.
Woodstock 8, 12th Battery 1.
St. Thomas 3, Alvinston 2.
Brampton 4, Georgetown 3.
Watford 3, Glencoe 1.
Dunville 1, Cayuga 0.
Guelph 5, Preston 2.

Junior O.H.A.

Oshawa 4, Bowmanville 1.
Varsity 6, Toronto C. C. 3.
Marlboros 15, Parkdale C. C. 1.
London 3, Ingersoll 2.
Stratford Avons 4, Goderich 3.
Kitchener 10, Preston 2.
Oakville 4, Danforths 3.
Aurora 5, Markham 3.
Peterborough 3, Lindsay 2.
Brantford 2, Port Dover 1.

Junior N.O.H.A.

Kirkland Lake 6, Timmins 2

Senior N.O.H.A.

Sault 5, Sudbury 0.

HOCKEY SCHEDULE OPENS ON TUESDAY

High School and Grove To Compete For Casement Cup.

(Examiner Correspondence.)

LAKEFIELD, Jan. 12.—The District Hockey League opens on Tuesday evening, January 15th, at 8 o'clock and will continue till the schedule is complete (weather permitting) for the Casement Cup. This year the District League has been entirely re-organized and only players of 20 years and under are eligible. It is expected that the re-organization of the league will help to feed the O.H.A. teams and improve the play in every respect. The following is the schedule:

Tuesday, Jan. 15—High School vs. Colts.

Tuesday, Jan. 22 —Grove (2) vs. High School.

Tuesday, Jan. 29—Colts vs. Grove (2).

This schedule will be repeated on February 5th, 12th and 19th, and the winners of Section 1 will play the winners of Section 2 for the cup.

Junior Hockey League.

Plans are made for the Junior Hockey League for boys of fifteen years and under, with the Midget Cup as the special trophy. This is marking out a very definite course in regard to the future of hockey, as boys will be trained and will naturally graduate into the district league and later into the O.H.A. Probably with this system carried out under careful arrangement for a couple of years we can once more put a junior team into the O.H.A. as well as an Intermediate team.

Three teams have entered the Midget League and the games will be played on Saturday mornings, beginning on January 19th. The followng is the schedule:

Jan. 19th—Trail Rangers No. 1 vs. Grove No. 3.

Jan. 26th— Grove No. 3 vs. Trail Rangers No. 2.

February 2nd—Trail Rangers No. 1 vs. Trial Rangers No. 2.

This schedule will be repeated on February 9th, 16th and 23rd and the winners of section 1 will play the winners of section 2 for the cup.

Fans Follow Team.

A large number of fans went to Peterborough in cars, trucks, cutters and sleighs on Wednesday night to cheer the local team to victory and came home in great triumph, proud of the team and delighted with the initial encounter, which was almost without practice. Lakefield warms up to enthusiasm over hockey more than any other game and the teams never lack support.

Art Ryan has been appointed manager of the Brockton team of the New England League. He played third base for the team last season and finished with a batting mark of .306. Ryan replaces Lou Courtney.

St. John's Defeats Lindsay Juniors

Inside Sportin' Dope—By A. Wise Cracker

Mister Sporting Editor:

Well, Mac, since you heard from me last the boys has lifted the lid off of the local hockey season, and if it wasn't for a bump on the chin what the Petes' jrs. took from Bowmanville Tues. night the opening woulda been hitting on all 8. The St. John's kids started the ball arolling by beating Bobcaygeon, and the intermediates kept up the good work by a clean-cut win over Bowmanville, but just when we was getting ready to call it 3 in a row, along came them pesky Bowmanville youngsters and tied a loss on the Peterborough jrs. Still 2 outa 3 is a mile ahead of last season when we couldn't beat nobody nowhere.

The Saints was the 1st to perform and they got a good brake there, drawing a real crowd to see them clash with Bobcaygeon. Their 4-2 win over the Northerners was appreciated, and all the more so when Bobcaygeon turned round and beat the Lindsay Midgets. The Saints showed some good boys and should be strong er when they shake old John B. Influenza, which nearly wrecked their team for the 1st game. However, this Mister Doc Hewett was a team himself in that 1st battle and had a lot to do with his team's win. The red and white kids tie into Lindsay here next week, and it promises to be a real lively cup of tea.

Mister Ray Rose's pupils did their stuff Mon. nite and made Bowmanville like it in a lively clash. Mister Rose has a lotta good material and they should round out into a machine that will set a lively pace for the Lakeshore group. The 2 graduates from last year's jrs., Mister Ted Lebarr and Mister Charlie Kenneally, made good with a bang, and the resta of the cast did all what was asked of them, especially Mister Jack Lebarr, who refused to let the Bowmanville marksmen have any fun. And talk about marksmen, that Mister Hooper on the Bowmanville lineup drilled about as mean a shot as has been seen in this neck of the woods. If that bird ever gets his hair cut so he can draw a bead on the nets goalkeepers is going to be a mighty poor insurance risk. He musta shattered half of the boards in our ice palace the other nite.

Tues. nite's jr. clash, Mac, showed that a little inside hockey is worth barrels of speed. The Petes' youngsters skated at a clip that shoulda run the Bowmanville kids into the ground, but a few smart moves by the visitors more than made up for the miles covered by the blue and white squad. Led by the smart Mister Candler, who knows what its all about, the Bowmanville lads stuck to their positions, passed nicely and covered up well, and the result was a 3 to 1 win over a team which had far more speed. The experience should do the local kids good, for it should oughta teach them the value of getting together.

I can't give the customers no 1st hand dope on that Marmora-Lakefield clash, for they hadda struggle along Wed. nite without me among them present. It was a great chance to see this winter's Marmora hockey team and next summer's Deloro ball team, as well as the Lakefield crew, all for 1 price of admission. The presence of Mister Buck, of Kingston, on the Marmora battle array means, of course, that Mister Bob Elliott is sure anyway of 1 sweet outfielder when the ball season rolls around. Mister Buck can go and get them in the far corners like nobody's business and he can hit and run bases, two.

The 1st slant at the groups in which Peterborough teams is engaged, Mac, shows no reason why we shouldn't be able to grab off a couple anyway. The intermediates looked good against Bowmanville and St. John's made a nice start in their scramble. The jrs. got a bad brake losing at home to Bowmanville, but they can fight their way back if they go at it right, and if they learn to cash in on that speed they can't be headed off.

Well, Mac, neither the fans nor the players has any cause to kick about not having enough hockey what with the O.H.A. and the City League. The lads will be lucky if they don't get too much, and it might be just as well for them to remember that while they're in the running in the big serious the city stuff should get 2nd place in their thoughts, if any.

And now I'll hafta tear myself away.

Sportfully yours,

A. WISE CRACKER.

GORDON CUTHBERTSON SINKS WINNING COUNTER TO GIVE LOCAL TEAM 3 TO 2 VICTORY

Lindsay Outfit Holds Lead On Two Occasions in See-Saw Affair.

GOALIES GOOD.

St. John's Offensive Play Balked By Back-Checking of Homesters.

With both goalies doing everything from flops to handsprings in an almost always successful effort to turn back enemy sharpshooters, the O.H.A. junior game between Peterborough St. John's and Lindsay Midgets, played in the Lindsay rink last night, was generally conceded by those who saw it from both viewpoints to be one of the fastest junior games played in the district within the last couple of years. St. John's came out the winners by a 3-2 score after a see-saw affair that was anybody's sugar to within one minute of the final gong, when Gord. Cuthbertson found an unattended rubber in a fracas near the Lindsay citadel and drove it home for the winning counter, and incidentally put the Petes at the head of the group.

All the more credit to the local lads in that the Lindsay outfit proved so unexpectedly good, particularly at back-checking, that the Petes had a struggle on their hands necessitating no end of defensive, as well as offensive hockey. The Midgets climbed right in at the drop of the hat to take their hom-town engagement and hold the lead through the first part of the first, most of the second and the early part of the final session, only to slow up and give ground. At that, they turned in an exhibition of frantic goal hunting following Cuthbertson's counter, that had Miller in the Peterborough nets doing his job on the double quick, and Art Wood, their sturdy defenseman, climbed right through on two occasions that deserved a better fate. Certainly it was a great game to win and a tough one to lose, and some great hockey is indicated for the return game and in the next half of the double schedule.

Game Was Clean.

Not only was the game fast, but contrary to tradition, this Peterborough-Lindsay set-to did not develop more than a trivial amount of rough stuff. Meagher and Gerster, the Lindsay left-winger, crossed swords on one occasion, but they were promptly chased for four minutes each—which gave referee Jacobi of Toronto a strong hand with players and fans and quelled the rising spirits of any other would-be pugilists. Some difficulty was encountered by all concerned when both teams appeared on the ice wearing uniforms of which red was the predominant color, but this was remedied in the final session when the Lindsay team managed to locate the Lindsay Intermediate sweaters, which were blue in color.

The First Period.

The first period saw both teams having dififculty in getting started, and both goalies, as a result, having occasion to take a hand in the matter. Dunkerley, playing at left wing for the Petes, pulled the first real threat of the evening when after ten minutes of defensive hockey, he took a pass from half way down the rink and going along his own rail, waltzed right in on Lee, the Lindsay goalie, for what looked like a certain counter. Lee proved equal to the occasion and play shifted back around centre ice with both teams unable to get more than an occasional drive from the blue lines. Fred Gerster, combatant of Meagher, proved a dangerous factor at this stage. He was perhaps the fastest man on the ice, and was able to get several shots at Miller, or rather in that direction. His eye was a little off so that for the most part, the rubber bounced off the boards on one side or another. At that though he paved the way for the first goal of the game when he bounced one off the end and Weaver, his running mate, picked it up and beat Miller after thirteen minutes of play.

Wood drew the first penalty of the night soon after when he stepped into Frost, St. John's defenseman, as the latter was circling the Lindsay end. Dunkerley followed him soon after. He had shown a tendency to loaf offside to which the referee finally took exception. With only five men to a team, the play opened considerably and there were numerous hair raisers. The parade of subs became more noticeable and the Petes ended the period with a rush to the Lindsay end.

Scrappers Were Chased.

The Saints had opened the second stanza with another attack on the Lindsay citadel and the rubber had been worked back to the Peterborough blue line when Gerster and Meagher got into a tangle and dropped their sticks for a set-to. It didn't last. There were too many others on the ice including the referee. Thus the fans were treated to some more five-man hockey and when the scrappers came back on, Begley of Lindsay and Meagher drew penalties so closely that it was continued. Play speeded up and for the next ten or more minutes the fans saw two teams as evenly matched as could be desired. The break came when Frost did a nice solo down the right rail and drove from the corner to beat Lee and put his team on even terms. That was eighteen minutes after play began and the period ended without further threat.

Petes' Uphill Fight.

The final session started out blue, very blue for the invaders, what with the new Lindsay uniforms and a Lindsay goal that came within a half minute after the face-off. Wood came through with Fred Gerster at his elbow, bounced the rubber of Miller's pads and scooped in the rebound. A minute later he drew a penalty for dropping Frost. Play evened up after that and only inaccurate shooting held the Petes off the tally card again. But with the homesters begining to slow up, Hewett and his fellow gunners climbed in. Dunkerley took a long drifter at the Lindsay nets and Gord Cuthbertson, happening along capitalized accordingly and it was anybody's prize, at 2-all.

Take 4—Gordon .eo!xef5ugh

There the Petes took the upper hand and swarming the Lindsay end held the Midgets behind their own blue line until Cuthbertson repeated his kind act of a few minutes before and the Petes were out in front for the first time.

With one minute to go, the Midgest uncorked a smart attack that was only lacking in goals scored and the final gong saw the Petes on the defensive. Hartley drew a penalty before it was over.

The teams:

Peterborough—Goal, Miller; defense, Frost and Howe; centre, Cuthbertson; wings, Dunkerley and Hewett; subs, Meagher and Hartley.

Lindsay—Goal, Lee; defense, Wood and Begley; centre, Forbert; wings, Dames and F. Gerster; subs, C. Gerster and Weaver.

Referee—H. H. Jacobi of Toronto.

Summary:

First Period.

1—Lindsay, Weaver, 13.00.

Second Period.

2—Peterborough, Frost, 18.00.

Third Period.

3—Lindsay, Wood, 1.00.
4—Peterborough, Cuthbertson, 12.00.
5—Peterborough Cuthbertson, 6.00.

Penalties—Wood 2, Dames 1, Dunkerley 1, Gerster 1, Meagher 2, Begley 1, Hartley 1.

ALLEY CHATTER

By PIN BOY.

High scores in league bowling at Duffus Recreation Academy, January 10:

Ladies' high three:

C.G.E. Group 5.

Miss M. Wallace, 624; Miss D. Collins, 590; Miss G. Abbott, 578; Miss G. Condon, 530.

Ladies' high singles:

Miss M. Wallace, 281; Miss G. Abbott, 232; Miss D. Collins, 218 and 217; Miss M. Fife, 206; Miss G. Condon, 204; Miss E. Jeffries, 201.

Men's High Three.

City League: Bud Weese, 826; Dick Evans, 791; Art McLeish, 737; Jack Mayneord, 686; V. O'Connell, 672; V. Fitzgerald, 659; Art Thomas, 658; C.G.E. Group No. 4: Bert Hall, 657. City League: Alex Miller, 653; Geo. Gimblett (Sr.), 650; A. Almas, 646; G. Fallon, 635. C.G.E. Group No. 6: McFarlane, 632. City League: V. Anthony, 624; J. Lesurf, 623; S. Eliott, 607; J. Jones, 607; D. Grant, 604. C.G.E. Group: G. Williams, 601.

Men's High Singles.

Bud Weese, 382; Bert Hall, 306; Dick Evans, 303.

DE LAVAL INTER-SHOP LEAGUE

The Assembly got away to a good start at the first of the season, but began to slip, which, with the Office Up hitting on all five cylinders in a late start, gave the Office the leadership by two points half way through.

Some nice singles have been rolled: Dick Evans, 316; McGee, 308, 311; A. Girard, 308; Blair, 299.

Dick Evans is stepping right along, having high average, high single and high three games for the league, with Scotty Galbraith and McGee not far behind.

McGee and Galbraith are giving him a hard time holding them, as McGee has 729 and Galbraith 751, with singles of McGee 308, 311, and Galbraith 308.

Standing To Date

	W.	L.	P.
Office Up	22	8	30
Assembly	21	9	28
Foundry	19	11	27
*Machine Shop	14	13	18
Office Down	13	17	15
*Tinning Room	10	17	15
Plating Room	9	21	12
Sheet Metal	9	21	11

*—Three postponed games.

High Single—316, Evans, Jr.
High Three Games—765, Evans, Jr.
High Average—215, Evans, Jr.
High Team, 1 Game—1211, Tinning Room.
High Team, 3 Games—3212, Assembly.

C. G. E. SHOP LEAGUE.

The heavy hitting Coil Winders kept up their fast pace, blanking the Fitters who were 400 pins shy in total pinnage. "Scotty" McGrath, unlimbered his bowling arm to advantage, chalking up 213-211 and 246 for high three honors 670.

The Engineers must have over trained during the holiday period and were not up to their usual form. They dropped two games to the Stores who piled up 1044 pins in the third game. Bud Weese was the heavy hitter collecting 262-215-288 for a high three score of 765.

Test No. 2 bowlers treated their fellow-workers on No. 4 team to a dab of whitewash winning every game Jim Newson was the only bowler who was up to the mark, making 246 single and 592 high three.

Miss Helen Risko is going to make the fair sex step to win the photos that were donated by Lewis R. Parks. Her high three score of 657 has not been equalled to date.

The Mercantile League Teams swung into action again last night and several of the quintettes have been strengthened and hope to give the dope bucket a hefty kick before the series is over.

The Border Transit gang started the fun by taking two from the Cardinals. Bill Hunt and Walter Ramsay were rather good in spots but nobody could find the spots. S. Foster nearly upset the apple-cart by amassing a total of 553. While G. Carey doesn't seem to have recovered from the rough Christmas week and only collected 472. R. Suddards grabbed off a total of 259 for high single.

The Buick Specials have adopted the motto that it is "better to take than to give and wallopped the Peterborough Lumber Co. crowd for 8 points. George Gimblett (sr). hit his old stride and led the boys home with a total of 722.

The Barbers "believe in taking it easy until they get into condition and presented the Little 5 with 8 points—which doesn't mean much to the Haircutters who intend to hit the league leaders in young cyclone style as soon as they get rested up.

The Underwriters started the New Year right by hitting the Canadiens for a shut-out, taking 8 points. F. Hillier and Bud Weese registering high scores, making 652 and 614 re-

---

High scores at Duffus Recreation Academy in league bowling.

Player.	League	
Leo Martyn,	Brinton Inter-Shop	783
Bud Weese,	C.G.E. Group No. 3..	765
Jack McCabe,	Drafting Room...	749
Jack Shaughnessy,	Automobile...	734
A. Brown,	Automobile	729
Chief Gimblett,	Mercantile	722
Dave Ahern,	Mercantile	696
Tom Curvin,	Mercantile	674
C. Shaughnessy,	Brinton Inter-S.	670
W. McGrath,	C.G.E. Group No. 3.	670
J. Shaughnessy,	Automobile	666
T. Pacey,	Engineers	665
J. Lesurf,	C.G.E. Group No. 3....	662
Gilchrist,	Engineers	661
W. Pallant,	Mercantile	660
Rooke,	Drafting Room	658
Fred Hillier,	Mercantile	652
J. Copping,	Engineers	650
Hutchinson,	Drafting Room	650
D. Grant,	Drafting Room	640

FAMOUS HOCKEY GAMES OF PETERBOROUGH TEAMS

By F. D. C.

The Peterborough intermediates of 1912 sailing along toward the championship in great style stopped with a sudden bump when they met the fast Midland team, losing the first game in Midland 10 to 2.

The return game was also won by Midland, but only after a game that remains as a hockey classic.

One of the biggest crowds in Peterborough sporting history saw the rivals clash, the jam outside the rink being so big that the players had trouble getting inside to dress for the game. Midland sent 160 rooters down and all the district towns were represented.

The Midland team that year played hockey ahead of its time, that is they introduced the six-man defence idea. In fact the Northerners were six forwards and a goalkeeper on the attack and six defence men and a goalkeeper when pressed. They had the speed to play that style of hockey and make it effective and good and were the Petes of that year, the strange tactics and skating ability of the Midlanders proved too great an obstacle.

But it was a great game, made all the closer by reason of the fact that the ice soon softened. Chase, the curly-headed Midland centre ice star scored the only goal registered in 56 minutes of desperate hockey, beating Derocher with a quick shot half way through the first half. There was not another marker until four minutes before the end of the game when, after Giroux had been banished for the balance of the struggle for slashing, Chase slipped through for a pretty goal and repeated the play in 30 seconds. Half a minute later Jerry Coughlin scored the Petes' only goal after a rush by Glover and Kelly, and Eddie Gould retaliated with Midland's fourth on a combination rush with Levigne and Beatty.

The line up:

Midland—Goal, Scott; point, Nicholls; cover, Gould; rover, Levigne; centre, Chase; right wing, Beatty; left wing, Drummond.

Peterborough — Goal, Derocher; point, Glover; cover, Bearss; rover, Giroux; centre, Park; right wing, Coughlin; left wing, Kelly.

Referee—Harvey Sproule.

Our Boarding House - - - - - - - - - - *By Ahern*

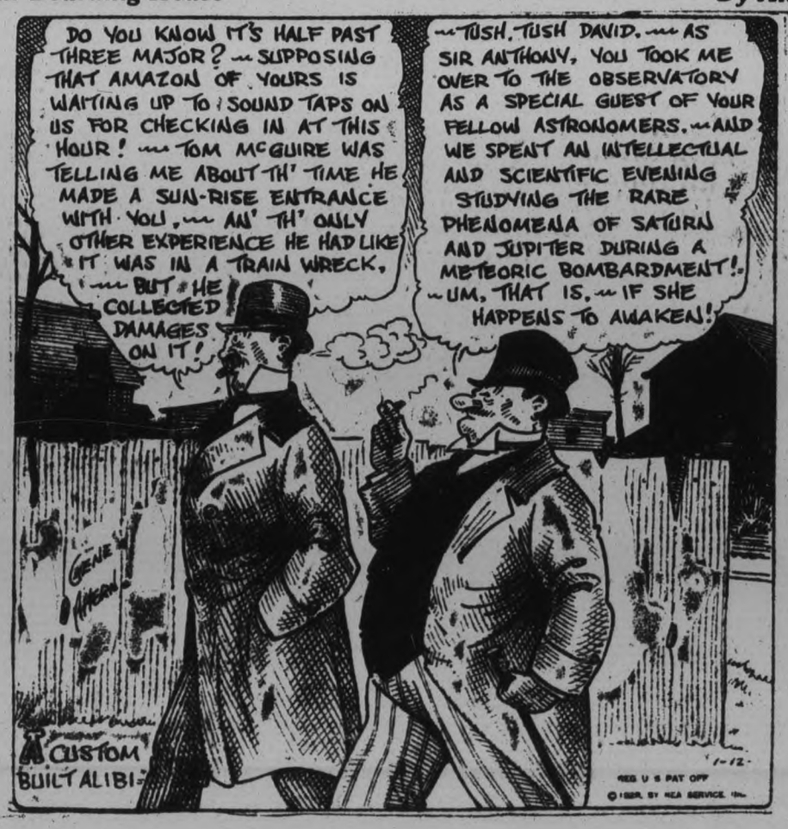

The National
resumes Daily Service
between
TORONTO - WINNIPEG

Commencing January 3rd
The National will operate daily Toronto to Winnipeg as follows:

Lv. Toronto 9.00 p.m. E.T.
Ar. Sudbury 5.40 a.m. "
Ar. Winnipeg 8.45 a.m. C.T.
(Second Morning)

On and After January 5th
Lv. Toronto 9.00 p.m. E.T.
Ar. Sudbury 6.10 a.m. "
Ar. Winnipeg 10.00 a.m. C.T.
(Second Morning)

EQUIPMENT: Compartment - Observation - Library Buffet Cars (Radio). Standard Sleepers—Tourist Sleepers—Diner and Coaches.

STANDARD SLEEPING CAR on this train TORONTO TO SUDBURY

Connections at Winnipeg for all Western points.

J. B. Doran, Local Agent, 334 George
Phone 259.

Travel CANADIAN NATIONAL

RISK!

TO-DAY the lure of easy profits is drawing many into the whirlpool of risky speculation—to-morrow the vision of wealth may be rudely shattered.

A few years hence, which will be yours—a comfortable balance in the Bank or vain regrets for hasty action?

The Royal Bank of Canada

Peterborough Branch • V. Eastwood, Manager

C.G.E. Defeats Cogs 3-2 - - - DeLaval Blanks Church Team

Capitol Entertainment

TWO SHOWS TO-NIGHT
7 and 9
LON CHANEY in
'While the City Sleeps'

Coming—MON., TUES., WED.

A Love-Hungry Stage Star cuts the Apron Strings of Her Managing Mama
with
MADGE BELLAMY
LOUISE DRESSER · ALBERT GRAN
BARRY NORTON · LUCIEN LITTLEFIELD
From the story by EDNA FERBER
Scenario by MARION ORTH
J. G. BLYSTONE Production

SAINTS HAVE HARD BATTLE ON THEIR HANDS HERE MONDAY WITH OLD LINDSAY RIVALS

Hope To Win and Increase Their Lead in the Junior Group Race.

NO SET-UP THOUGH.

Midgets Are Strong and Confident of Reversing Last Night's Verdict.

St. John's Juniors O.H.A. team, by reason of their neat victory over their old rivals, the Lindsay Midgets in Lindsay last night, are nicely out in front in the group race, but the Lindsay-Bobcaygeon-St. John's argument is a double schedule affair so that anything can happen yet.

Lindsay and the Saints clash again on Monday night, this time at Brock Street Rink, and despite their victory of last night, the Peterborough youngsters will have to be at the top of their form to repeat their win. The Midgets have always played their best hockey here, and nettled by an unexpected loss at the hands of a team they had beaten four times last season, they are determined to win back the ground they have lost by a victory right in Peterborough. The Midgets still have Forbert, Spratt, Gerster, Wood and other stars of last year in their line-up, and they are a dangerous crew who cannot be counted out until the last bell.

The Saints, who got nowhere last season, have rounded out a colorful team that has already caught the eye of the fans, who appreciate their style of hockey. The team is young, with all but one player eligible for at least one more junior season after this, and young Tommy Miller, the goalie, good for three more years. Miller, by the way, appears to be a distinct find for the Saints if he maintains the form he has shown in his first two games, and any visiting goalie who can perform to advantage in that crowded little Lindsay rink should go good anywhere. In front of Miller the Saints have Frost, a big and willing boy, who was used but little last year, but who is developing nicely, and Howe, a graduate from last year's iCty League, who is a most promising deefnce player.

As a regular forward line St. John's use the three musketeers of last fall's good Collegiate football team. Gordon Cuthbertson at centre, Doc. Hewitt at right wing, and Joe Dunkerley at left. These three youngsters, who also played together with the P.C.I. hockey team last season, are an unselfish trio who realize the value of team work, and they are improving fast both in a line and individually. Hewitt and Dunkerley are sturdy and hard working wings, while Cuthbertson, who is captain of the team this year, is a light but fast and game centre ice player. As alternates the Saints have used Freddie Meagher, of last year's Junior City League champions, the St. Peter's team, and Archie Weir, who was a sub. last season. Both of those youngsters come of good hockey stock, for Meagher is a son of Detective-Sergeant "Bill" Meagher, himself a decidedly useful defence player with the T.A.S. Trent Valley team, the Strathconas, and other well-known teams of yester year, and Weir is a nephew of Rollie Weir, the fast little rover of the Peterborough Bear Cats of 1912, one of the city's best Junior O.H.A. teams. In addition the Saints also have Terry Hall and Murray Hartley, members of last year's team, who have been under the weather and have not yet rounded into condition, as well as several other young players of promise.

Hard and fast but clean hockey is the slogan of the St. John's team, and they are hopeful that that brand will not only appeal to the fans, but will make it possible for them to make a creditable showing in the O.H.A. race.

Monday night's game should be one of the most enjoyable of the season, and the indications are that the biggest crowd of the year will be on hand, particularly as it is the only local game until next Friday night. Popular prices will prevail, with the general admission at 25 cents.

Junior O.H.A.

THE JUNIOR CLASSIC OF THE SEASON!

Lindsay vs. St. John's

Peterborough

BROCK STREET RINK

Monday Night, Jan. 14

8.30 O'CLOCK

These Teams had a great battle in Lindsay, and Monday's clash will be of the same type.

GENERAL ADMISSION: 25c — Ladies 25c — Gentlemen, West Side, 35c

MAYOR ROLAND DENNE OPENS CITY HOCKEY LEAGUE SERIES; THRILLS AND SPILLS GALORE

Harrison's North-Enders Defeat Tool Makers 5-3 in Fast Game.

CANUCKS WIN 6-0.

C.G.E. Play Clever Hockey To Defeat Cogs 3-2—Good Back-Checking.

Mayor Roland Denne started the Senior City League hockey teams off on the first leg of the race for city honors when he faced the first puck of the game between Harrison's North Enders and the C.G.E. Tool Room which proved to be a real battle from gong to gong and resulted in the 5 to 3 victory for the Harrison Crew.

The first period started with both teams opening up at full speed, the forwards racing from end to end of the rink as the play changed rapidly, Calladine whipping in long drives at the Tool Room goalie but was unable to locate the net. Harrisons scored the first after four minutes of play when Thornton netted the disc after a pretty piece of combination with Jarvis.

Hatton evened the count three minutes later when Swanger outguessed the Harrison defence and worked in for a close shot which Gillespie saved but Hatton batted in the rebound. The Tool Makers worker hard in an effort to get their combination going and when Johnson drew pass for bodying Williams, Hatton and Corkery broke away in a pretty piece of work only to have Williams Miss the net. The scramble in front of the net was successfully weathered by Harrisons, who retained the offensive although one man shy. Hatton's close checking was a feature of this stanza.

Many Penalties

The second session of the battle was the most strenuous of the three with both teams inclined to hand out the bumps. Calladine headed the penalty parade with three free trips, while Jarvis merited one. The play was fast and exciting with both teams missing numerous scoring chances, Gillespie holding the Tool Room at bay with sensational saves. The Harrison gang had a slight edge on the play doing a great deal of long distance gunning which proced successful when Thornton rushed in for the second counter to score on his own rebound. Carroll and Epps combined to even the count one minute later, the former taking the pass to slam in a high one making it 2 all. Swanger on the defence for the Tool Room displayed the nicest defensive work of the game. The fast pace was maintained throughout, Calladine putting the Harrison team in the lead with one minute to go in the period when he capitalized on a high shot which Griffin failed to spear.

Thornton who was the most effective player for the winners carried the play into the Tool Room territory from the face off of the last stanza, going in alone to find the open side of the net with a neat corner drive. The Tool Makers worked their heads off in this frame battling gamely in the enemy territory, but the defence of the winners gave the Tool Room gunners very few chances for close in shots. Calladine took a blue line pass, carried the puck along the boards and a drove a sizzling shot at Griffin, who blocked it nicely only to have Jarvis score on the rebound. Micky and Eddie Williams distinguished themselves near the close of the period by their tenacious checking and clever rushes which were rewarded two minutes before the final gong when Williams fairly pushed in the final tally.

The Teams:—

C. G. E. Tool Room—Goal, Griffin; defence, Swanger and Hatton; centre, Epps; wings, Ed. Williams and Carroll; subs., A. Williams, G. Williams and Corkery.

Harrisons. —Goal, Gillesjie; defence, Johnson and Doug. Miller, centre, Thornton; wings, Jarvis and Calladine; subs., Ed. Vinette and Ellis.

Summary:

1st Period
1. Harrisons—Thornton 4.00
2. Tool Room—Hatton (Swanger) 9.00

2nd Period
3. Harrisons—Thornton 17.00
4. Tool Room—Carroll (Epps) 18.00
5. Harrisons—Jarvis (Thornton) 24.00
6. Harrisons—Calladine 29.00

3rd Period
7. Harrisons—Thornton 32.00
8. Harrisons—Jarvis (Calladine) 38.00
9. Tool Room—Ed. Williams A. Williams 43.00

Penalties—Johnson 2, Calladine 3, Jarvis, A. Williams.

Referee—"Waddy" Kenneally.

MORE .. $..... .. .. MORE

Close Contest.

The C.G.E. and Cognawaga teams who battled it out in the second game of the night, provided the fans with the most closely contested battle of the program, the C.G.E. winning 3 to 2.

The C.G.E. team, which is a new entry in City League circles, threw a lot of sand in the usually smooth-working Cogs' combination by a brilliant display of back-checking and clever defensive work, although the difference in the calibre of the two teams was almost nil. What probably cinched the game for the Electrics was the stellar rushing and long distance gunning of Allen on the right wing for the winners, backed up by the remarkable net tending by Cameron, who was able to weather three pile-ups in front of his citadel without mishap. Payne, in goal for the Cogs, was good, and turned in a performance that was truly creditable. Cripps, with his speed and poke check, and Johnny Wilson and Graham, with their uncanny ability to take possession of the puck, were the biggest thorns on the side of the Electrics, while the Davis pair on the defence are as husky a couple as any team could wish for. Allin, Killoran and Hall were the big guns for the winners, the first two getting the three counters between them. Allin's success lay in his ability to break fast and whip in shots at a moment's notice. Doddridge, the stocky defence man, who cut his hockey teeth at the University of New Brunswick, convinced the Cogs that he was a factor to reckon with, and although unable to tally, was always successful in making a shot. Paired up with him was Ashmore, whose weight and checking ability were a decided asset to the winners. The brilliant display of puck chasing trotted out by this C.G.E. team convinced the fans that this team will be a dangerous contender for championship laurels in this league.

The teams:

C.G.E.—Goal, Cameron; defence, Doddridge and Ashmore; centre Hall; wings, Allin and Killoran; subs., Hedger and Masterson.

Cogs—Goal, Payne; defence, A. Davis and D. Davis; centre, Cripps; wings, Wilson and Graham; subs., Rooke and Heal.

Summary.

First period:
Cogs—Cripps, 10.00.
Second period:
C.G.E.—Allin, 16.00.
Cogs—Wilson (Cripps), 18.00.
C.G.E.—Allin, 20.00.
C.G.E.—Killoran, 24.00.
Third period:
No score.
Penalties—Doddridge, Allin, Rooke, Hall, Cripps.

De Laval Blanks Church Team.

The last game of the night was slightly one-sided, the George Street Church team being no match for the speed and team work of the De Laval, who took them into camp to the tune of 6 to 0.

The De Laval, with their red-headed forward line, were very speedy, and teamed up well, working their combination with persistent accuracy. Dallin, Creighton, and Edgar, who played Junior O.H.A. for Peterborough in 1922 are all red-headed, hardly ran true to form, as this trio turned in a perfectly clean game. The losers although very brilliant individually lacked the teamwork that results in close in shots, and as a result had their long drives picked off easily by Johnny Ward.

But there was more to the De Laval victory than the wizardry of the forward line as every member of the team played and checked back with a determination that speled victory from the initial face-off. Fowler, the De Laval defence man, made some very clever rushes, netting the first counter with a long shot from mid-ice, but it was quite apparent that his work would have been a great deal more effective had he passed the puck.

Outstanding Players.

Allin, Gillespie, and Graham were the outstanding players for George Street Church, while every member of the team were remarkable for their clean playing. Creighton, Jones and Evans all worked splendidly for the winners, while taken as a whole, the De Laval hockey machine seems to be as smooth-working as any of the senior entries.

The teams:

George Street Church — Goal, Delahaye; defence, Graham and Gillespie; centre, Magee; wings, Allin and Robertson; subs., Terry and McColl.

De Laval — Goal, Ward; defence, Evans and Fowler; centre, Jones; wings, Dallin and Edgar; subs., Miller and Creighton.

Referee—H. Ranger.

Summary.

First Period—
De Laval—Fowler 7.00.
De Laval—Edgar, 9.00.
Second Period—
De Laval—Creighton, 16.0
Third Period—
De Laval—Jones, 33.00.
De Laval—Jones (Dallin), 37.00.
De Laval—Creighton, 41.00.
Penalties—Dallin, Magee and Jones.

CANUCKS BLANK CANOEISTS.

Playing an offensive game in what was also combined flashes of combination hockey that netted them three counters in the first period, two in the second and one in the third, in all a total of six goals, the Canuck sextette easily blanked the Peterborough Canoe club in the opening junior game of the City Hockey League last night. The losers depended upon individual rushes solely for their goal-getting, and although they came within scoring distance of the Canuck net several times, the Red and White sweatered crew were there every time to stop the rushes of the Canoeists.

Burke, wing man for the Canuck club, was by far the star player of the fixture, his stick-handling and clean body checking being one of the chief features of the game, while Hatton and Creighton did their part in adding to the total for the victors. Hatton scoring the third tally of the game in a lone rush down the centre ice in the second period. Creighton sank the first and third counters in the first period. The game was regularly free of penalties. The Canuck players collected the only two which were issued in the second period, Creighton and Burke being the offenders.

The line-ups were:

Canuck Club—Goal, Foley; defence, Hatton and Stante; wings, Bernie Jones and Creighton; centre, Burke; sub., J. Jones.

Canoe Club — Goal, Merritt; defence, G. Stemer and Smith; wings Jarvis and R. Stenner; centre, F. Daniels; subs., Fredenburg and O'Brien.

Summary.

First period:
Creighton—Canuck.
Jones—Canuck.
Creighton—Canuck.
Penalties—None.
Second period:
Hatton—Canuck.
Burke—Canuck.
Penalties—Burke and Creighton.
Third period:
Stante—Canuck.
Penalties—None.
Final—Canucks 6, Canoe Club 0.
Referee—H. Ranger.

VIEWS ON SPORT

The Peterborough Hockey Club's Juniors have a difficult assignment when they play Bowmanville in that town Monday night.

Last night's Bowmanville battle if played at the Brock would have had the fans talking for a month. The Petes looked like a million dollars; every player showing neat stickhandling ability, speedy skating and the team's combination was irresistible toward the last of the game, sweeping two and three men abreast past the defence.

* * * * * * *

The Petes have a clever, fast forward line in Foley, Dundas, and Maudsley, and the defence of Legon, Ted Lebarr and Jack Lebarr between the posts, on their showing in Bowmanville, left nothing to be desired, very, very few attacks getting past them.

* * * * * * *

In beating Bowmanville on their own narrow, little rink the Petes proved their strength and should win the group handily.

* * * * * * *

The referee, Jimmy McFadden, although rather loose in catching offsides was fair and the abuse he received from the Bowmanville fans was certainly uncalled for. One fan, in particular, who called loud abusive names at the ref. from the safety of the crowd was picked off and evicted from the rink by a constable.

* * * * * * *

It looks as thought St. John's will win the group after their well-earned win over the old enemy, the Lindsay Midgets, on their own door step.

* * * * * * *

The City Hockey League exhibited some fine hockey in the opening games last night. The City League has four juvenile four junior, and six senior teams playing, and it is in this league that many a lad has received his earlier hockey training. The city seems to be going at it from the right end to develope future hockey teams.

* * * * * * *

The Willowdale team of Toronto, on which Frankie Collins is holding down centre ice is reported to be the strongest Intermediate team around Toronto and last night they continued their victories by winning over the first string Oshawa 5 to 1.

* * * * * * *

Oshawa made it two straight from the Bowmanville Junior by defeating them 4 to 1 at Whitby last night. Oshawa looms up as the big obstacle in the group.

* * * * * * *

Basketball is booming around the "Y" and a team will invade Lindsay next week.

* * * * * * *

Perhaps some of the local hockey managers will adopt the same rule that "Newsy Lalonde has issued to his Niagara Falls Canadian-pro team. "Newsy" claims that dancing is bad exercise for hockey players and he enforces the strict rule that none of his proteges shall "trip the light fantastic" during the playing season. The Falls' chief claims that in dancing, the feet get just the opposite kind of action from skating, and he doesn't want his men to go fox-trotting on their necks when they are in a good scoring position.

* * * * * * *

One-eyed Connolly, better known as the gate crasher extraordinary, ran into a real barrier in Pittsburg recently and before passing on handed out a watch and $116 to two highwaymen. Connolly was out walking after a strenuous day of "doing nothing" when the bandits accosted and they, paying no heed to his reputation as a "jogger-by-gates" demanded whatever change and jewelry he had.

* * * * * * *

The National League scouts have been combing the by-ways and highways for good ball tossers and over one hundred ambitious young baseball players will drop in on the eight training camps this spring. Some of these will have had previous trials but many are youthful bushers, who played smart ball in minor leagues last season, and have impressive batting and fielding marks to their credit. New faces will likely appear on every line-up.

THEATRES

AT THE REGENT

Last showing to-night of the great dog, Rin-Tin-Tin, in "Land of the Silver Fox."

Coming Monday, "Good Time Charlie" comedy-drama of life beyond the footlights.

Helene Costello, sister of Dolores is featured in "Good Time Charley" the Warner Bros. production which comes to the Regent Theatre next Monday for a run of three days.

Warner Oland and Clyde Cook are also featured, and Julanne Johnston, Montague Love and Hugh Allan are prominently cast. Michael Curtiz directed. "Good Time Charley" is from the pen of Darryl Francis Zanuck and tells the serio-comic life drama of a small town song-and-dance-man, his trusty pal, and his orphaned daughter who grows up and triumphs on the stage while her father's star is waning. The pal has kept secret from Charley the fact that the theatrical manager has been the case of his wife's early death, and Charley is an inmate of the Actors' Home, when he learns the truth.

In mad fury he gropes his way to the office of his enemy, and with failing sight, shoots his reflection in the mirror, hastening to give himself up, as a murderer. Complications, swift and moving, tangle the lives of the actors in the glittering panorama—and the climax is a terrific one.

There is a haunting beauty about the character of happy-go-lucky, well-meaning, erring, old Charley as played by Warner Oland and his changing fortune are followed with breathless interest. Never has life beyond the footlights been more realistically depicted.

AT THE CAPITOL.

LOVE VS. CAREER IS THEME OF FOX FILM

Love or a career! Which takes precedence?

That question is answered, in a most dramatic way, in Fox Films "Mother Knows Best," featuring Madge Bellamy, Louise Dresser and Barry Norton, and due at the Capitol Theatre on Monday for a three day's engagement.

"Mother Knows Best" is based on the widely read and internationally discussed story by Edna Ferber, said to be based on the actual lives of a famous stage star and her mother but actually just a similarity to a score of mothers and daughters dating back to Corinne and her mother. Jennie Kimball, a matter of a half century ago.

The picture reveals the transition of a stage child to a Broadway star with a theatre named after her. Through it all the daughter is merely a puppet with mother pulling the strings until the daughter comes in contact with romance and awakening in the girl that there is something more in life than just the footlights. The battle is on with a surprise denouement.

"Mother Knows Best," capably directed by John Blystone, successful Fox director, brings to the screen as "Sally" the girl, a new Madge Bellamy, likewise a more brilliant than ever actress in Louise Dresser as the mother, as well as superb work by the entire supporting cast.

AT THE GRAND.

FANNY'S FIRST PLAY and THE DARK LADY OF THE SONNETS

On January 19th at the Grand Theatre Maurice Colbourne will present a double bill of Shavian comedies. The pieces of the evening will be "Fanny's First Play", a delicious 3 act comedy and light as froth, and this will be preceded by "The Dark Lady of the Sonnets", a one act piece, half comedy, half farce, and full of laughter. In this latter piece, the character are a Beefeater, Queen Elizabeth, William Shakespeare and the Dark Lady. Good Queen Bess will be played by Constance Pelissier who has won such success as the mother of the irrepressible twins in "You Can Never Tell."

The part of Shakespeare, who in the play is an extraordinarily cheeky fellow, is played by Maurice Colbourne himself.

The way in which, in "The Dark Lady," Shakespeare escapes being arrested for high treason and turns the tables on her Royal Majesty is one of the drollest and most amusing things that ever fell from the pen of the great G. B. S.

"Potboiler" is the word which Bernard Shaw himself uses to describe his comedy "Fanny's First Play": that is to say, it is in his lightest, gayest vein. He says "I hate to see dead" people walking about; it is unnatural. And our respectable middle "class people are all as dead as mutton."

The play deals with two such families and the way in which they are suddenly gingered up into unwonted liveliness is too good to be revealed beforehand. Suffice it to say that the younger members of the families knock policemen's hats off in the middle of the night and find great exhilaration in suffering the penalties of the law for doing so; while perhaps the chief "gingerer-up" is a delightful young lady called Darling Dora, who though bringing consternation to the two families, undoubtedly adds very much to the gaiety of nations in general.

Darling Dora will serve to introduce to patrons of the Grand Theatre Miss Phillis Coghlan, one of the loveliest members of Mr. Colbourne's Company.

Miss Pelissier, Miss Rowell, Mr. Pyott and Mr. Larking will appear as the parents; Miss Humphreys and Mr. Barry Jones as their respective children; and Mr. Coulbourne himself will appear as the mysterious footman, Juggins.

GRAND One Performance JANUARY 19th.

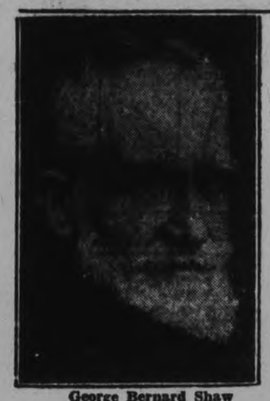

George Bernard Shaw

MAURICE COLBOURNE
PRESENTS
HIS LONDON COMPANY
In the World-Famous Comedies of
BERNARD SHAW

SATURDAY EVENING AT 8.15.
"THE DARK LADY OF THE SONNETS" and "FANNY'S FIRST PLAY."

Sparkling, Laughter-making Comedies—a Tonic to All. Book Your Sets Now!

PRICES: 50c, 75c, $1.00, $1.50; Boxes $2.00.

MAIL ORDERS NOW. SEAT SALE JANUARY 17

Regent 2 SHOWS TO-NIGHT 7.00 and 9.00.

Last Chance to see RIN-TIN-TIN—
"THE LAND OF THE SILVER FOX"
Chapter 2 - - "TARZAN THE MIGHTY"

MONDAY, TUESDAY, WEDNESDAY
Joys and Sorrows of the Folk of the Footlights!
HELEN COSTELLO in
Good Time Charlie
—with—
WARNER OLAND and CLYDE COOKE
Thrilling heart story of the stage — a picture you'll never forget!
COMING SOON—The Big Fox Super-Special:
"FOUR SONS"
A picture that will live for ever!

Hockey Match
INTERMEDIATE O.H.A.
MARMORA VS. LAKEFIELD
IN THE LAKEFIELD RINK ON
WEDNESDAY, JANUARY 16th,
BEGINNING 8 O'CLOCK.
ADMISSION 50 CENTS. CHILDREN 25 CENTS.

3d-s,m,t

OLD HOME WEEK

June 29th to July 7th

OBJECTIVES OF CITIZENS:

(1) To bring back every person who was born or lived in Peterborough City and County, with their families.

(2) To supply entertainment that will revive the pride of these people in Peterborough and send them out to carry the fame of this district to all Canada and United States.

With these objects in view, readers are requested to supply on this coupon the names and addresses of Peterborough City and County old boys and girls, so that the Civic Old Home Week Committee can write invitations to them. The coupon to be returned to F. H. Dobbin, General Secretary, City Hall Building, Peterborough, will give the desired information.

TO THE CIVIC OLD HOME WEEK COMMITTEE:

The following is information about a former resident of the City or County of Peterborough:

Name of Old Boy or Girl .....

Address .....

Name Supplied by .....

Address .....

Other Information .....

.....

.....

TILLIE THE TOILER — By Russ Westover

BRINGING UP FATHER — By George McManus

BOBO BAXTER — By Rube Goldberg

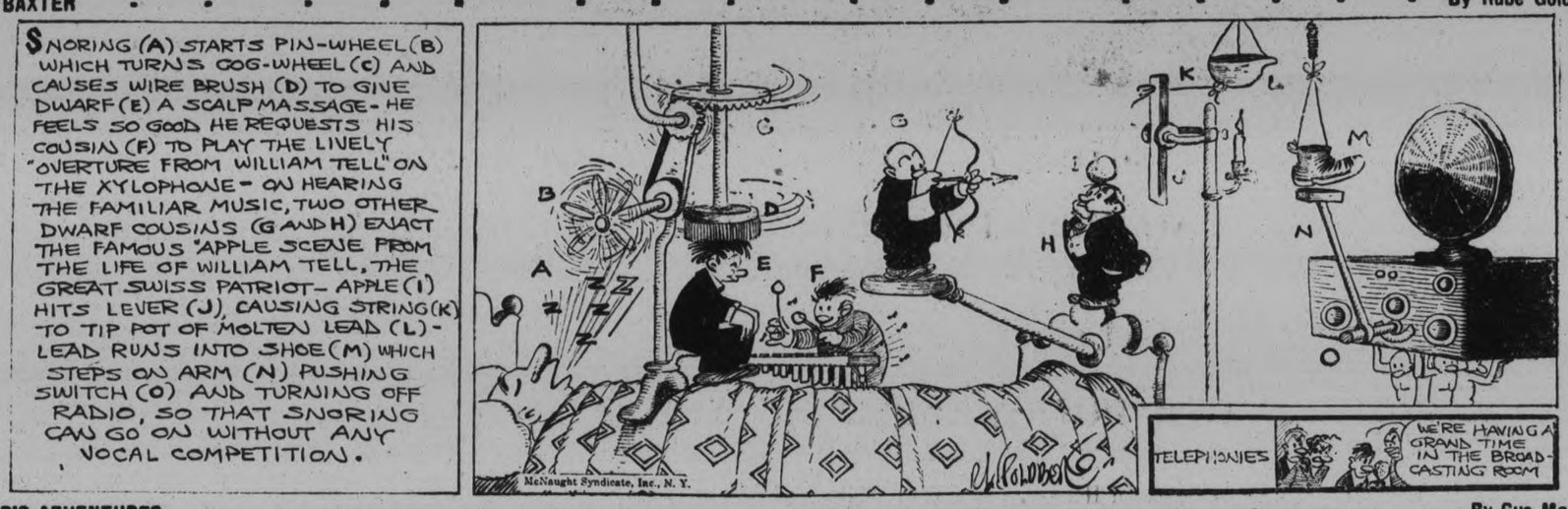

OLIVER'S ADVENTURES — By Gus Mager

IN THE ROUGH — Ingenuity. — By Howard Freeman

THE CLANCY KIDS — By Percy L. Crosby

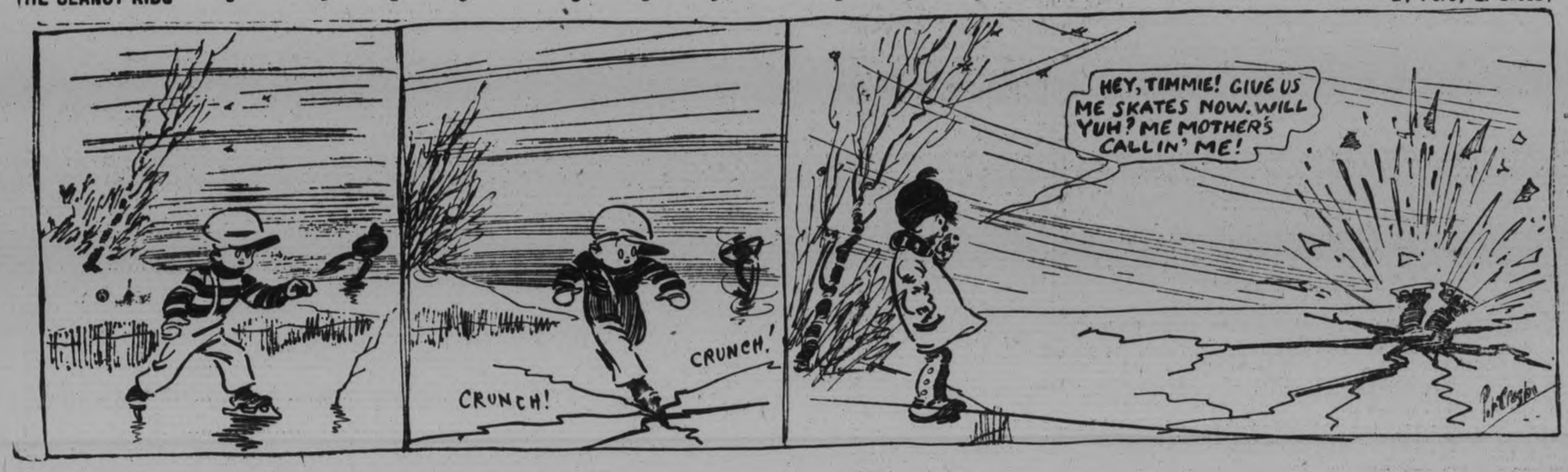

Uncle Wiggily

A Bed-Time Story by Howard R. Garis

UNCLE WIGGILY AND LULU'S PRESENT

(Copyright, 1929, McClure Syndicate.)

When Uncle Wiggily sat down to the table of good things to eat at the surprise party of Lulu Wibblewobble, the rabbit gentleman heard a whisper, as I told you in the story last night. And the whisper surprised him very much even while he was looking at the big chocolate cake which he had brought to the party.

Now the whisper that Uncle Wiggily heard, as he sat down with the others after playing games, came from Jackie Bow Wow, the puppy dog boy. And Jackie whispered to Sammie Littletail, the rabbit, and said:

"What did you bring Lulu for a present?"

"I brought her a picture book," said Sammie. "What did you bring her, Jackie?"

"I brought her a story book and I have it here under my coat," softly barked the puppy dog. "And after we get through eating I'm going to give Lulu my present."

"So am I!" said Sammie.

And when he heard these whispers, all of a sudden Uncle Wiggily felt very queer for he said to himself:

"Goodness me! I haven't brought Lulu any present except that chocolate cake and that doesn't count, for everybody will eat part of that and it won't be for Lulu at all. I should have brought her a present such as a necklace of shells or a bracelet of beans or something like that. How stupid of me to forget! I was so excited about that chocolate cake that I never thought of a present. And everybody else will be

giving Lulu one after we eat and she surely will expect one from me and I won't have any to give her! Oh, this is dreadful!"

The rabbit gentleman felt so badly about this that he did not hear all the other talk that was going on around him. But he caught the word "present" several times and he knew the other children were speaking of what they were going to give Lulu.

"I wonder if I couldn't slip out to a drug store and buy something before it is too late?" thought Uncle Wiggily, as he reached for the pitcher of water when Mrs. Wibblewobble asked him to pass the spoons and the duck lady looked at him sort of queer like.

"Oh, excuse me," said Uncle Wiggily. "It was pepper you asked for."

"No! Spoons" laughed Mrs. Wibblewobble with a quack and she wondered what Uncle Wiggily was thinking of to be so absent-minded.

"Yes, I'll slip out to a drug store and get Lulu a present," said the bunny to himself, pushing back his chair. "Drug stores keep open late and they have things that little duck girls like." But as Uncle Wiggily started to go away from the table Mr. Wibblewobble quacked:

"Keep your seat, Mr. Longears! The party isn't half over yet. The best part is yet to come. We're going to cut your chocolate cake."

"Yes, and there's something else, too!" barked Jackie and he partly took his story book out from beneath his coat—the book he was going to give Lulu as a present.

"Dear me!" thought Uncle Wiggily. "I don't dare say why I want to go out. Lulu would think I didn't love her if I said I was going out now to get her a present at a drug store. She will think I should have brought the present with me when I brought the cake. And so I should have done if I hadn't been so forgetful! Oh what shall I do?"

Once again the bunny tried to slip out to go get Lulu a present, but each time Mr. Wibblewobble caught him and, not knowing the reason, made Uncle Wiggily sit down again. At last Mrs. Wibblewobble said:

"Now I will cut Uncle Wiggily's chocolate cake!"

"Yes, and then we will give Lulu her presents!" cried Susie Littletail.

"Oh, dear! And I haven't one to give her!" thought Uncle Wiggily. His pink nose twinkled very fast. Mrs. Wibblewobble thrust a knife into the big chocolate cake. It seemed to stick. Then the cake fell apart and out of it rolled a package, wrapped in oiled paper and tied with a pink ribbon. Mrs. Wibblewobble looked at the package and read:

"A present from Uncle Wiggily to Lulu!"

"Oh, what is it?" screamed the duck girl, clapping her wings. And when the present was opened, inside was a lovely red shell necklace.

"Oh, how wonderful!" quacked Lulu, rushing over to kiss Uncle Wiggily. "And how clever of you to hide my present in the chocolate cake!"

"Ye-ye-yes!" stammered the rabbit gentleman. "Wasn't it!"

And then he thought, which was the truth, that this was a trick of Nurse Jane's, who baked the cake, to put a present for Lulu inside as a surprise, not only for the duck girl, but for Mr. Longears as well.

Anyhow, the bunny didn't have to go out to buy a gift at the drug store and everybody was happy—Lulu most of all and not a crumb of chocolate cake was left.

RAPS WIFE TRADING.

CLEVELAND, O., Jan. 12.—Judge Carl V. Weygandt went on record here recently against wife trading In a suit for divorce brought by John Kader against his wife who, he charged, left him for another man whose own wife had come to Kader, the judge said: "They divide their children like so many wheelbarrows They trade them like groceries Some call two men their fathers. It's the most inhuman thing I've heard of in 1600 divorces cases."

$11,800.00 GIVEN FREE.

The above amount of money has been given away by us in CASH PRIZES. $500.00 more will be given away as follows,-

1st prize		$100.	5th prize		$40.
2nd	"	$ 75.	6th	"	$30.
3rd	"	$ 60.	7th	"	$25.
4th	"	$ 50.	8th	"	$20.

5 prize of $10. each in cash
10 prize of $ 5. each in cash

Solve this puzzle and win a CASH PRIZE There are 7 feces in the picture besides the Canadian Beaver. Can you find them? If so mark each one with an X, cut out the picture, and write on a separate piece of paper these words, "I have found all the faces and marked them" and mail same to us with your name and address. In case of tie handwriting and neatness will be considered factors. If correct we will advise you by return mail of a simple condition to fulfill. Don't send any money. You can be a prize winner without spending one cent of your money. Send your reply to

GOOD HOPE MANUFACTURING CO.
455 Craig Street West. MONTREAL, Canada

Marmora

MARMORA, Jan. 12.—(Examiner Correspondence).—Mr. E. M. Bennett, of Cobalt, is renewing acquaintances at Deloro.

Miss Mary Kelly, who has been seriously ill, is making good recovery.

Mrs. Ben Osborne and daughters, Dora and Marion, are moving to Belleville this week.

A PROBLEM FOR YOUNG MOTHERS

Stomach troubles cause most of the distress of babyhood and childhood, and are the greatest problem that a young mother has to solve. The treatment for these digestive disturbances that make baby cry continually and disturb his sleep must be quick and effective, and above all, perfectly safe.

The absolutely safe treatment for disturbances of the stomach and bowels is found in Baby's Own Tablets. Thousands of mothers have had their problem solved through them. They are guaranteed to be free from all injurious drugs and cannot possibly do harm to even the youngest babe—they always do good.

Baby's Own Tablets regulate the stomach and bowels; banish constipation and indigestion; break up colds and simple fevers and promote that health-giving sleep which is so necessary to the welfare of the baby or growing child. The Tablets are sold by all medicine dealers or by mail at 25c a box from The Dr. Williams' Medicine Co., Brockville, Ont.

LAMB SHOOTS MAN.

LONDON, Jan. 12.—While talking to a sheepherder near Chatham, Isaac Chamber's gun was in his lamb. Chamber's gun was in his hand and the butt rested on the ground. The lamb, frisking about, stumbled into the gun, causing it to discharge and the load of one barrell entered Chambers' head.

RUGGED CLEAR POWERFUL

UX-226
UY-227
UX-280
UX-171-A

DEPENDABLE
For Batteryless Radio Sets.

The choice of many radio manufacturers, thousands of radio fans and more radio owners than ALL other tubes combined.

Westinghouse
GENUINE RADIOTRONS

GRANT & THORPE
Authorized Agents for Westinghouse Radios.
Electrical Contractors and Supplies.
418 GEORGE - PHONE 730

a For Sale—General

ONE CRYSTAL PENINSULAR COOK stove, complete with hot water front. Apply 295 Townsend street. 3d-12-5206A

FUR-LINED COAT, SIZE 40. 537 Homewood. 5d-15-5223A

DRY MIXED SLABS, $2.75; DRY Hemlock, $3.50. Apply A. Deal, 1930W. 6d-16-5217A

RADIOLA 3A, WITH LARGE TUBES, Wet Battery, Cone Loud Speaker. 'Phone 1676W. 3d-13-5219A

VICTROLA FOR SALE, IN GOOD condition, $35. Phone 495. 3d-13-5205A

BABY SLEIGH. APPLY 16 CRICKET Place. 1d-11-A

WHITE BABY SLEIGH, WITH Hood. 'Phone 1837F. 2d-11-5204A

NEW MICROPHONIC VICTROLA; very cheap. 731 George Street. 3d-11-5174A

SEVEN-TUBE RADIO BATTERY, cheap. 232 McDonnel. 3d-13-5194A

WARM AIR FURNACE, COMPLETE installation; also slightly used Washer. 'Phone 3071. 2d-12-5213A

LARGE CABINET BRUNSWICK VICtrola, Walnut case, cost $360; just like new, including 60 Records; will sacrifice for $75.00. Apply 528 Charlotte Street, between 5-8. 1d-11-5211A

FOUR USED DELIVERY SLEIGHS; good condition. Fitzgerald & Co., McDonnel Street. 6d-13-4940A

A FEW PAIRS SKATES THAT clamp on Boots. Regular $2.00, for 23c. All Winter Goods at Reduced Prices, 25% and 50% off. Hockey Boots, Hockey Pants, Skis, Sleighs, Toboggans, Hockey Sticks — all must go. Millard's, 212 Charlotte Street. 3d-13-5192A

SPECIAL WOOD SALE — MIXED Slabs, $3.25 per ½ Cord; Mixed Wood, 90% Hardwood, $4.50; Hardwood Slabs, $5.00. Also Manvers Potatoes, 90c Bag. Bakers, 'Phone 676. 6d-13-5159A

POULTRY — GOOD PRICES NOW! Its the right time to sell. Manvers Potatoes at close prices. P.E.I. Certified Cobbler Potatoes. Turnips, 15c per bushel. We also have a few Hundred Cords of Hardwood, 2ft. Double Cord, $6; 4ft., $5. At Mount Pleasant, 12in. Hardwood at $3 per Cord, 13in. Body Wood, $11 per Cord. Delivered to City. 'Phone H. F. Doig, 2097. 10d-15-5121A

WOOD, 85% HARDWOOD, $4.00 Load: Slabs, Dry for Kindling, $3.50 Load: Hard Slabs, $5.00 Load. Coal and Coke. Dinsdale Co. 'Phone 153. 12d-15-4879A

RUBBER STAMPS

RUBBER STAMPS OF ALL KINDS Leave your order with The Examiner. If you can't call, 'phone or mail your copy and instructions. dtf-2249

b For Rent—Houses and Apartments

NEWLY FINISHED SIX - ROOM Apartment, hot water heating. Apply 309 Rubidge. Residential district. 3d-13-4999B

FURNISHED APARTMENT, WELL heated; very central; breakfast; suitable for 2 Business Girls. 'Phone 1509J. 3d-11-5177B

THREE ROOMS, CENTRAL; PARTLY Furnished. 345 Rubidge Street. 3d-11-5175B

SIX-ROOMED HOUSE, 197 MURRAY Street, modern; oak floors, mantel, and gas grate; very central. Apply 354 George Street South. 3d-12-5190B

APARTMENT, PARTLY FURNISHED 5 Rooms, 3-piece plumbing, $23.00 per month; handy to C.G.E. Also Apartments, central, $10 and $15 month. Apply Goheen, 421 George Street. 'Phone 273, Evenings. 5d-11-5132B

HEATED APARTMENT IN BANK OF Commerce Building. All conveniences. Apply 437 George Street. dtf-B

RULING

MACHINE-RULED FORMS OF ALL kinds, in all ruling colors, are neatly and promptly attended to at The Peterborough Examiner Ltd. Intricate forms our specialty.

c For Rent—General

LARGE OR SMALL ROOM, WITH Breakfast and Supper if desired. 'Phone 1385J. 3d-12-5165C

FURNISHED HOUSEKEEPING Rooms, heated, central; conveniences. Apply 237 George Street. 3d-13-5221C

FURNISHED BEDROOM, WITH USE of Kitchen, or Board if desired. 323 Sherbrooke Street. 2d-11-5203C

TWO OUTSIDE OFFICES IN BANK of Toronto building; heated. Apply Bank of Toronto. dtf-1529C

d Real Estate

LOT, 35FT. WIDTH, WEST-END OF Murray Street. Telephone 2625J. 6d-12-5134D

FOR WEDDINGS

ANNOUNCEMENTS, INVITATIONS, Cakes Boxes and Cards, Acknowledgment of Gifts, etc. For sale at Examiner South Store. dtf-3250

f Boarders Wanted

BOARDER WANTED — COMFORTable Room and Board, near Bus line; convenient to Collegiate or Normal. 'Phone 3331W. 2d-12-5307F

g Help Wanted—Male

YOU CAN EARN $10 TO $25 A WEEK in your spare time at home writing Showcards. No canvassing or soliciting. We instruct you and supply you with work. Write today. The Menhenitt Company, Ltd., 37 Dominion Building, Toronto. dtf

BUILDING MATERIALS.

BUY AT MAGIC PRICES DURING January! Galvanized Corrugated Roofing, $5.15; Fir Doors, $2.85; Glazed Sash, 99c; Storm Windows, $1.56 up; Building Paper, 49c; Oak Flooring, 5½c; Slate Roofing, $2.55; Asphalt Shingles, $4.55; Wallboard, Paint, Steel Pipe, Rope, Nails, Mouldings and Hotbed Sash at bargain rates. Write to-day for January Circular giving delivered prices. Address Halliday Company, 17 Halliday Building, Hamilton. 13d-27,29,31,2,5,8,10,12,15,17,19,22,24-4698

h Help Wanted—Female

GOOD GENERAL EXPERIENCED Maid, family of 3. Box 5178, Examiner. 3d-11-5178H

WANTED — TO GO TO OSHAWA, Girl for General Housework, for family of five. App'y personally, 802 Water Street, after 5 p.m. 3d-12-5203H

WOMAN FOR GENERAL WORK. Apply Grand Hotel. 3d-11-4965H

The Weather

Meteorological Office, Toronto, Ont., Jan. 12.—(Canadian Press.)—Pressure is low from the Lake Region to the St. Lawrence Valley and high over the Southern States and over the north-western part of the continent.

Snow has fallen in Ontario, Quebec and in some sections of the Maritime Provinces, while in Manitoba the weather has been fair and decidedly cold.

Forecasts.

Lower Lakes Region.—Fair and cold to-day; local snow flurries to-night. Sunday, strong west to north-west winds; local snow flurries, and followed by colder weather.

Georgian Bay.—West to north-west winds; cold to-night and Sunday with local snowfalls or flurries.

Northern Ontario.— Decidedly cold to-night and Sunday. Local snow flurries.

Superior—North-west winds, mostly fair and decidedly cold to-night and Sunday; snow flurries near the Sault.

Manitoba.— Mostly fair and very cold to-day and Sunday.

Saskatchewan.—Mostly fair and decidedly cold to-night and Sunday; local snow flurries.

Alberta.—Mostly fair to-night and Sunday; local snow flurries; colder in northern districts.

h Help Wanted—Female

WORKING HOUSEKEEPER WANTed for Small Family; sleep in or out. Write Box 5200, Examiner. 3d-12-5206H

HOUSEKEEPER (MIDDLE-AGED), for family of four adults; plain cooking; live either in or out. Box 5189, Examiner. 3d-12-5183H

EXPERIENCED COOK AND HOUSEkeeper to go to Oshawa; good wages, light work. Apply Y.W. C.A. Office for particulars. 3d-12-4976H

WANTED — LAUNDRESS. APPLY at Nicholls Hospital in person. 3d-11-4948H

i Employment Wanted

YOUNG MAN WANTS WORK; DO chores or cut wood; work by week or month. Write B. Doris, R. R. No. 1, Warsaw, Ont. 3d-13-5213J

EXPERIENCED HOUSEKEEPER desires position. Apply 147 Park Street North. 3d-11-5179J

k Business Opportunities

MONEY IN WHEAT. TEN DOLLARS only liability. Buys option—five thousand bushels. Every cent movement beyond price gives you chance take Fifty dollars, two cents one hundred dollars, etc. Particulars write Traders Grain Service, Windsor, Ont. 4d-5,12,19,26-5063

ICE - CREAM PARLOR, FULLY equipped. Located in Central Ontario town. Doing $150.00 per month. For Sale at fixture value—$1,200. Apply Roberts, Colin & Mackenzie, 16 Bank of Commerce Bldg., Peterborough, Ont. 1d-11-5216K

HARDWARE, PLUMBING, AND TINsmithing Business. Brick Building in connection. Doing $1,700 per month business. Located in town in Central Ontario. Established 11 years. Low overhead. Sale price $21,000. Apply Roberts, Colin & Mackenzie, 16 Bank of Commerce Bldg., Peterborough, Ont. 1d-11-5215K

l Agents Wanted

MAN OR WOMAN TO TRAVEL AND appoint local representatives. Position permanent; yearly guarantee $1092, (being $21 weekly average) and expenses; commission and cash bonuses besides. Winston Co., Tower Bldg., Toronto. 2 5 9 12 16 19 23 26 30 4866L

m Lost

BLACK AND TAN HOUND, ON JAN. 9th, somewhere in South Dummer. Apply to Madden Howard, 32 r 52, Keene. 3d-12-5188M

GOLD VANITY CASE, WITH CHAIN with Ring on the end. Please 'phone 2614, or leave at 248 Murray Street. 3d 12-5197M

o Live Stock

FOR SALE—CHINCHILLA RABBITS, good breeding stock. 2633W. 182 Sophia Street. 3d-12-5181O

WANTED — GENERAL PURPOSE Horse, ten-year-old, weighing about Twelve Hundred. 'Phone 2491J. 2d-12-5220O

17 GOOD BREEDING EWES, APPLY 388 Rogers. 'Phone 1252M. 2d-11-5196O

JERSEY COW, THREE YEARS, JUST freshened January 11th; right every way; Extra Good Type Young Pure-bred Jersey Bull, fit for spring service; sire Golden Maid's Double Cld, dam sired by a grandson of Golden Fern's Noble. Austin E. Best, R. R. No. 2, Ida. 3d-12,14,16-5214O

BOOKBINDING

THE PETERBOROUGH EXAMINER Ltd. is equipped to handle all classes of bookbinding. Ask us for samples and prices. dtf-2243

Poultry For Sale.

FOUR PAIR OF SILVER SPANGLED Hamburgs for Sale. Apply 232 Edinburgh Street. 1d-11-5218P

HIGHEST CASH PRICE PAID FOR Live Poultry. 'Phone 1731F. S. Levine. 26d-23-5123P

LIVE FOWL WANTED — HIGHEST Market Prices Paid. Apply Atkins, 189 Charlotte Street, or 'phone 791, and we will call. 12d-18-5140P

FOR SALE — ROSE COMB AND Single Comb Rhode Island Reds Cockerels, Guild strain, $3.00 each. S. R. Wilson, Keene, R. R. 1, Ontario. 3d-11-5173P

FOR SALE — BARRED ROCK Cockerels, bred from contest winners; also a few Buff Cockerels. F. G. Profit, R. R. 9, 'Phone 2959J 3d-12-5198P

q Wanted

PUPILS FOR TENOR BANJO LEssons; actual practice with Piano. Also Banjo and Case for Sale. 280 Simcoe. 3d-11-5195Q

WOMAN COMPANION, DONEGAL Street, next R. R. Track. 3d-11-5135Q

UPHOLSTERING, REPAIRING, AND Refinishing. Now is the time to have them done before the spring rush. 'Phone 1096. Call at 352 Water Street for prices. 3d-12,15,17-4990Q

r Personal

CUT THIS OUT FOR LUCK—SEND birth date and 10c for wonderful horoscope of your entire life. Prof. Raphael, 94 Grand Central Station, New York. 7d-12,19,26,2,9,16,23-5152R

FREED WOMAN IS REVEALED AS NOTED SPY

(Continued from Page 1)

did care very deeply for the wife of his one-time friend.

Once more the little French woman believed him. In a moment of resolution she put up to his wife the matter of divorcing him that she and he might marry. Mrs. Martelliere agreed. Her husband, she told the other woman, had forfeited her love long since. If he would make provision for her and their children she would grant him his freedom. She hoped Mrs. Saludes would make him happy.

Refused to Keep Word.

Martelliere apparently was overjoyed. He used the occasion to induce Mme. Saludes to transfer to him title to her husband's business, her home, her jewels, her automobile. Having disposed of all these, he told his trusting sweetheart he was through with her.

The interview took place in his office.

"Then you do not intend to carry out any of the promises you made me?" Mme. Saludes asked.

"No," he said pointedly.

"You would force me into the streets?" she persisted.

"I do not care," he shrugged.

Mme. Saludes went to an attorney. She wanted Martelliere arrested. The attorney pointed out that it would be hard to convict him of defrauding her in view of the documents she had given the broker.

Mme. Saludes returned to make one more plea to Martelliere. He was out of his office. In a drawer of his desk she found a revolver and concealed it in her lap while she awaited his return.

He Again Refused.

Martelliere was brusk and rude when he found here there. Once more, according to a stengrapher who overheard them, Mme. Saludes demanded that he make good his promises to her. Once more he refused.

Five shots rang out. All of them found a resting place in Martelliere's body. He dropped to the floor and Mme. Saludes rushed out. An hour or two later, after Martelliere had died in a hospital, she was surrendered to the authorities by her attorney to whose office she had returned.

To the authorities Mme. Saludes spoke frankly of the relations with Martelliere which led to his killing, but said she had been driven to emotional insanity by his acts. Of her past, however, she was strangely incommunicative. Who or what she was before she became the wife of Saludes she would not tell and efforts to find out in France met a blank wall.

Even when the district attorney in an effort to spare her the electric chair offered to let her plead guilty to manslaughter if she would be frank about herself, she but sealed her lips tighter, faced a jury and made that plea of emotional insanity her sole defense.

France Did Not Forget.

Eventually Auburn prison shut her in and the world forgot, all the world that is, but France. Unceasingly its representatives in this country have maneouvered to bring about her release and return to her native land. Officially, it could not do anything. Spies expect nothing else, however great their service may have been.

Unofficially, however, France's representatives were busy. She had been in prison but two years when the judge who had presided at her trial and the district attorney who had prosecuted her agreed not to oppose her release. Governor Smith, however, was a bit more adamant. He decline to interfere after so short an incarceration for her but is believed to have promised to free her before he left the governorship.

s Used Cars For Sale

FOR SALE — 1926 CHEVROLET, IN good condition, or will exchange for a good Road Horse. Apply Ed. Hunter, 229 Charlotte. 3d-13-5209S

t General Notice

HAVE US CLEAN YOUR FURNACE and Pipes now. Don't wait for a Chimney fire. See George Panter. 'Phone 1976M. 3d-13-5208T

IF YOU WANT A GOOD DAIRY COW Pure-bred Holstein or Grade, or one of the best-bred Young Holstein Bulls in Ontario, attend F. C. Marshall's Cash Auction Sale, Jan. 15, Young's Point Road, past House of Refuge. Also Brood Sows, Young Pigs and Poultry. 4d-5,9,11,12-5097T

FLOORS PAINTED AND GRAINED; also Oak Floors Cleaned and Polish. 1813M. 3d-11-5184T

ANYONE SUFFERING FROM RHEUmatism, Neuritis, Sciatica, Lumbago, or Gout, and desiring relief, apply 208 Perry Street, or 'phone 1114M. 3d-13-5222T

NEW DOLLAR BILLS

WASHINGTON, Jan. 12—The government is pulling a fast one and crossing up the gent who makes his living by manufacturing Federal money. New Federal bills will soon be issued about one-third smaller, in both dimensions, than the present bills.

RAPID PROGRESS HAS BEEN MADE

(Continued from Page 1)

Sir George Eules Foster, now also in the Red Chamber, were members for Yale and Caribou, and York, N. B., respectively.

Canada has grown remarkably since the opening of the century and her statesmen are taking a greater interest in world affairs, but it is surprising how similar in many respects was the Parliamentary bill of fare in 1900 compared with that of the present day.

Hostilities had recently broken out between Great Britain and the South African Republic when Parliament met in 1900 and Canada sent two contingents of volunteers to the seat of war, not including Lord Strathcona's Horse, equipped at the expense of the former High Commissioner of America.

Similar Problems Arising.

The British preferential tariff, inaugurated by Fielding in 1897, had the happy effect of recementing and intensifying the cordial relations existing between Canada and England.

A reduction has been made in the letter postage rate, Premier King has just announced another reduction effective throughout the British Empire; trade with the West Indies has been encouraged, Canada still is fostering it by improved steamship service just inaugurated, and the Governor-General in his Speech from the Throne announced that "our canal system is connecting the Great Lakes with the Atlantic seaboard, has been completed so as to allow vessels having a draft of fourteen feet to pass from the head of Lake Superior to the sea." The present Government is considering a scheme to deepen this waterway to twenty-five feet at a cost of several hundred million dollars.

TENDERS WANTED.

On behalf of a Client, we offer for Sale, by Tender, House Number 771 Water Street, Peterborough. This property is an Eight-Room Brick House, with all modern conveniences. Tenders will be accepted up to Wednesday, the 23rd instant. The lowest or any Tender not necessarily accepted. Cheque for 10% of the amount should accompany each Tender.

PECK, KERR & McELDERRY, Solicitors, 415 Water Street, Peterborough, Ontario. 5d-5,9,12,16,19-4885

WHERE WAS LUCIFER?

LONDON, Jan. 12.—'Twas a heavenly crew that assembled at the Willesden Police Court for advice recently. Three applicants, entering the court, were named Saintly, Paradise, and Angell.

USED Cars

AT SELKIRK AND ELLIOTT

NO MISREPRESENTATION WHEN BUYING A USED CAR HERE

OUR POLICY PROTECTS YOU

IF A CERTIFIED USED CAR PURCHASED FROM US DOES NOT GIVE SATISFACTION WE WILL TAKE THE SAME BACK AND APPLY THE MONEY PAID FOR IT ON ANY OTHER CAR IN STOCK—USED OR NEW.

SELKIRK & ELLIOTT

THE SAFE USED CAR MARKET

PHONE 98 171-175 HUNTER STREET

CITY TREASURER'S SALE OF LANDS FOR ARREARS OF TAXES

CORPORATION OF THE CITY OF PETERBOROUGH

TO WIT:

By virtue of a warrant issued under the hand of the Mayor and the seal of the Corporation of the City of Peterborough, bearing date the 12th day of October, 1928, and to me directed, commanding me to levy upon the several parcels of land hereinafter described, for arrears of taxes due thereon, together with all lawful costs and charges in connection therewith, I hereby give notice that unless the said arrears of taxes and costs be sooner paid, I shall, pursuant to the provisions of the Assessment Act, at the City Council Chamber, in the City of Peterborough, on Wednesday, the 30th day of January, 1929, at the hour of ten o'clock in the forenoon, proceed to sell, by public auction, the said lands or so much thereof as may be necessary to discharge such arrears of taxes and all lawful costs and charges incurred in connection with such sale.

No.	Description	Location.	Years in Arrears.	Taxes Due.	Costs.	Total
	SOUTH WARD					
1.	E. 34 feet of Lot 2—S. of Wolfe and W. of George Streets	S.S. Wolfe Street	1918 to 1927	$ 62.48	$10.12	$ 72.60
2.	E ½ of Lot 20—Plan 52	S.S. Romaine Street	1925-6-7	40.01	9.56	49.57
3.	Lot 2 and N 134 feet 7 inches of Lot 3—S. of Rink & W. of George Sts.	S.S. Rink Street	1925-6-7	252.00	14.86	266.86
4.	S 43 feet 3 inches of North 116 feet 3 inches of Lot 8—S. of Wolfe and West of George Streets	155 Aylmer Street	1925-6-7	273.38	15.40	288.78
	CENTRE WARD					
5.	S. 49 feet 9 inches of N. 127 feet 3 inches of Lot 2—S. of McDonnel and East of George Streets	509 Water Street	1922 to 1927	1,076.92	35.48	1,112.40
6.	West 46 feet 6 inches of E. 66 feet 6 inches of Lot 3—S. of Charlotte and W. of George Streets	177-179-179½ Charlotte St.	1923 to 1927	3,585.14	98.19	3,683.33
	WEST WARD					
7.	N. 14 feet of S. 48 feet of E. 70 feet of Lot 12 and W. 123 feet of Lot 12—Plan 33	W.S. Park Street	1925-6-7	27.68	9.26	36.94
8.	S. 22 feet of N. 165 feet of W. 60 feet of Lot 22—S. of McDonnel and W. of George Streets	E.S. Park Street	1925 & 1926	7.43	8.81	16.24
9.	S. 23 feet of N. 145 feet of E. ½ of Lot 22—S. of McDonnel and W. of George Streets	W.S. Gilchrist Street	1925-6-7	6.66	8.81	15.47
10.	Lot 27—Plan 80	S.S. Walnut Street	1925	8.72	8.81	17.53
11.	Lot 7—Plan 33	490 Cross Street	1925-6-7	460.80	20.08	480.88
	NORTH WARD					
12.	S. 142 feet of Lot 12—N. of Edinburgh and W. of George Streets	286 Edinburgh Street	1922 to 1927	663.51	25.15	688.66
13.	S. 51 feet of E. 244 feet of Blk. B—Plan 101	W.S. Aylmer Street	1925-6-7	80.10	10.56	90.66
14.	Lots D and E—Plan 125	E.S. Rubidge Street	1925-6-7	45.89	9.71	55.60
15.	Lots 6, 7 and 9—Plan 71	W.S. Benson Street	1925-6-7	66.63	10.23	76.86
16.	N. 45 feet of Lot 18—N. of London and W. of George Streets	W.S. Downie Street	1925-6-7	38.30	9.52	47.82
17.	S. 80 feet of Lots 13 and 14—Plan 76T	N.S. Smith Street	1924 & 1925	56.34	9.97	66.31
18.	S. 30 feet of Lot 4—Plan 149	W.S. Benson Avenue	1925 & 1927	30.02	9.31	39.33
19.	E. 56 feet of W. 112 feet of S. 120 feet of triangular piece of land—N. of McDonnel and E. of Water Streets, Plan 1	N.S. McDonnel Street	1925 & 1927	63.92	10.16	74.08
20.	Lots 8 and 9—Plan 71	Short Street	1925-6-7	53.30	9.90	63.20
21.	N. ½ of Lot 5—S. of Smith and W. of George Streets	205 Smith Street	1922 to 1927	409.31	18.77	428.08
	EAST WARD					
22.	Lot 31—Plan 19A	S.S. Woodbine Avenue	1924-5-6-7	58.31	10.02	68.33
23.	N. 16 feet of Lot 208 and S. 14 feet of Lot 209—Plan 1A—N. of Hunter Street. E. and W. of Rogers Street	W.S. Rogers Street	1925-6-7	104.72	11.18	115.90
24.	Lot 22—Plan 16A	S.S. Carlisle Avenue	1925-6-7	28.40	9.27	37.67
25.	N. 30 feet of Lot 195—Plan 1A—N. of Hunter Street E. and E. of Driscoll Terrace	480 Driscoll Terace	1922 to 1927	193.31	13.41	207.32
				$7,693.88	$406.54	$8,100.42

All of above lands are patented, except No. 1.
First insertion in The Ontario Gazette, 27 October, 1928.
First insertion in The Examiner, 27 October, 1928.
City Treasurer's Office.
Peterborough, October 18th, 1928.

F. ADAMS, City Treasurer.

Change of Business

Lloyd J. Byam and Mervin W. Kinsman wish to announce that on January 1, 1929, they took over THE MILLBROOK GARAGE, MILLBROOK, and promise the public prompt and efficient service. Gas, oil and accessories handled; batteries overhauled and rebuilt; radios installed and repaired. Phone: day 80, night 14.

3d-8, 10, 12-4898

Railway Time-Tables

CANADIAN PACIFIC RAILWAY
(Corrected to date)

Going East—
8.10 p.m.—Indian River, Norwood, Havelock. Daily except Sunday.
11.59 a.m.—Havelock, Tweed, Kingston, Smiths Falls, Ottawa, Montreal, Quebec, Boston and New York. On Sunday to Havelock only.
12.36 a.m.—Havelock, Tweed, Kingston, Perth, Ottawa, Smiths Falls, Montreal, St. John, Boston and New York. Daily except Saturday. Sleepers Montreal and Ottawa.
1.50 a.m.—Havelock, Tweed, Perth, Smiths Falls and Ottawa. Daily.
Going West—
4.55 a.m.—Myrtle, Toronto, Guelph, Goderich, Hamilton, Galt, Woodstock, St. Thomas, London, Chatham, Detroit, Chicago and New York. Daily.
5.50 a.m.—North Toronto, Agincourt, Owen Sound, Orangeville, Teeswater and Brampton. Daily except Sunday.
7.35 a.m.—Toronto, Hamilton, Brantford, Buffalo, New York, Galt, Woodstock, London, Chatham, Detroit and intermediate points. Daily except Sunday.
7.00 a.m.—Bethany, Lindsay, Orillia Port McNichol, Midland, and intermediate points. Daily except Sunday.
3.30 p.m.—Toronto, Hamilton, Buffalo, Rochester, Boston, Woodstock, London, Windsor, Detroit, Chicago, and intermediate points between Peterborough and Toronto. Makes connection with the Trans-Canada Limited for Winnipeg and Vancouver. Daily.
6.30 p.m.—Lindsay, Toronto and intermediate points. Daily except Sunday.

CANADIAN NATIONAL RAILWAY TIMETABLE
(Corrected to date)

Train No. 86—7.15 a.m., for Port Hope, Oshawa, Toronto and makes connection for points on main line east.
Train No. 83—8.20 a.m., for Lindsay, Blackwater, Orillia, Midland, North Bay and Toronto.
Train No. 371—8.30 a.m., for Lakefield.
Train No. 88—8.35 a.m., for Hastings, Campbellford, Belleville and connecting with the International Limited for Kingston, Brockville, Montreal, Halifax, Portland, Boston and New York.
Train No. 92—12 noon, for Port Hope, Oshawa, Toronto, Guelph, London, Chicago, Hamilton, Buffalo, New York and Philadelphia.
Train No. 100—12.15 p.m., for Keene, Hastings, Campbellford, Belleville, connecting with the "Inter City Limited" for Ottawa, Montreal, Quebec and Halifax.
Train No. 373—12.10 p.m., for Lakefield.
Train No. 95—3.15 p.m., for Lindsay, Orillia, Midland, Toronto, making connection with the "Confederation" for Sudbury, Winnipeg and Pacific Coast points.
Train No. 98—5.05 p.m., for Lindsay (Saturday only).
Train No. 94—8.50 p.m., for Port Hope, Kingston, Montreal, Quebec, Halifax, Boston, New York and carries through sleeper Peterborough to Montreal.

Ford ½-Ton Truck, 1925 Model; self starter, tires practically new, first-class running condition. A real bargain. Also Biggest Values, yet in Cotton Bags, Wiping Rags, New and Second-hand Rubber and Leather Belting. All sizes always in stock.

WANTED.

Highest Cash Prices paid for all kinds of Scrap Iron, Metals, Auto Tires, Rags and Papers. Prompt Service.

Store and Garage to Let.

A. LOW & CO.
385 Bethune Street
'Phone 607—N. and Hol. 1027 or 3122W

REAL ESTATE BARGAINS.

Good Frame House, new barn, 5 Acres of choice garden land; will sell on reasonable terms, or exchange for City Property. Price right.
100 Acres of choice Land, 2 miles from City; Brick House, frame barn and frame stable stable; this Farm is in a high state of cultivation. Owner will exchange for City House.
20 0Acres of Land—100 Acres Pasture, 10 0Acres timber. Owner will exchange for a City Business.
For full particulars and inspection of the above properties—Apply to

J. T. O'Connell & Co.
136 HUNTER STREET

1929 BUILDING PLANS
Houses, summer cottages, garages, etc. Many colored plans to select from. Houses built on monthly payment plan.
Call or phone
A. H. CUNNINGHAM
331 Reid Street

A Fine Property For Sale

A splendid Site for a home on Crescent Street, facing the lake. Has a row of fine shade trees along the front, and others on the lot. Frontage is 148 feet by a depth of 200 feet, between Mrs. H. G. Winch and C. Mitchell's property. Adjacent frontage sells at $15.00 per foot, but a cash sale will make the price right.
Phone 322-W—Ask for

Buck Winch

MEDICAL.

DR. C. C. CRAGG, Eye, Ear, Nose and Throat. Office, Clinic Building, corner Charlotte and Reid. 'Phone office 2000, house 1018.

DR. W. S. FITZPATRICK—Physician and Surgeon, 240 Hunter street west. Graduate of Babies' Hospital, New York City. Specialist in Diseases of infants and children. Office hours: 2-4, 7-8 p.m. 7d-115-3299

DR. BUCHANAN, F.R.C.S., Edinburgh M.R.C.S. Eng. L.R.C.P., London. Eye, Ear, Nose and Throat Specialist. Hours, 9-11, 2-4 p.m., and 7-8 p.m. 'Phone 519. Office, corner Water and Murray streets.

BARRISTERS AND SOLICITORS

EMMETT F. SHEEHY—Barrister and Solicitor, Bank of Commerce Building, corner Hunter and Water streets, Peterborough. Money to Loan. 'Phones: Office 3168, Residence 1307. 1yr-June2,29

J. A. O'BRIEN—Barrister, Solicitor, &c. Money to Loan. 395 George street, Peterborough. 'Phones 689 and 2543. 26d-114-1174

GORDON & ELLIOTT—Barristers, Solicitors, Notaries. Money to loan on easy terms. Special attention to Patents and Trade Marks. 'Phone 219. Hon. G. N. Gordon, K.C., Alex L. Elliott.

J. R. CORKERY, Barrister, Solicitor, Notary Public. Office: Ground Floor, 414 Water street, Peterborough. Five doors North of Hunter street. Money to loan at current rates on easy terms.

R. R. HALL—Barrister, Solicitor, etc., Peterborough, Ont. Office, corner of Hunter and Water streets, over the Canadian Bank of Commerce. Trust Funds to loan on easy terms of payment.

JAMES FORDYCE STRICKLAND—Barrister, Solicitor, Notary Public, Peterborough. 'Phone 191. Money to Loan. 275 Water Street.

WILFRID F. HUYCKE — Barrister, Solicitor, Notary Public, 395 Water street. Telephone 239.

PECK, KERR & McELDERRY—Barristers, Solicitors and Notaries. Office, Water street, Peterborough. Money to loan at the lowest current rates of interest. Telephone 1950. E. A. Peck, F. D. Kerr, K.C., V. J. McElderry.

SURVEYORS.

SMITH & SMITH—Land Surveyors and Engineers. Offices: 322½ George street. 'Phone 643. Lindsays 'phones 59J. 242.

VETERINARY.

DR. W. F. McELROY, Vet. Sur. Office and Residence, 250 Charlotte street, Charlbond Building, Peterborough. 'Phone 1623J.

DAVIS-THOMPSON COMPANY, LTD.
Insurance and General Agency
433 GEORGE STREET - - PHONE 40

4% INTEREST, compounded Half-Yearly, Paid on Deposits.

One Dollar opens an account. Special facilities afforded Depositors for the convenient transaction of their business, and accounts are subject to cheque withdrawal.

For Sums of $100 and upwards this Company's Debentures are issued in terms of one to five years, bearing special rates of interest, depending upon the term of investment.

MONEY TO LOAN.

Toronto Savings and Loan Co.
435-437 George Street, Peterborough.

Established 1868

FOR COAL, LIME, PLASTER AND CEMENT

Phone 48

Conger Lehigh Coal Co. Limited

266 CHARLOTTE ST.

T. O. DONALDSON, Local Mgr.

HANDBOOKS ISSUED FOR MAGISTRATES

Contains All Acts To Which Court Reference Is Usually Made.

TORONTO, Ont., Jan. 12.—(Canadian Press).—Handbook of consensed law has been issued for the convenience of Police Magistrates by W. H. Price, Attorney General for Ontario. The book contains all acts to which court reference is mostly made and foreward by Attorney-General.

After impressing the magistrates on the importance of their office and the pride of the province in the efficient administration of justice Mr. Price in his forword says that the co-operation of himself and his departmental officers is always at the service of the magistrates.

R. FARTHING,
PHOTOGRAPHER.
Prices and styles to suit all tastes from $1.00 per dozen upwards
Studio George St. Opp. Examiner.
m,w,s

FORCED TO SELL
5000 Shares of Alexander Gold Mines Stock. Will sell at bargain price of 25c per share. Whole or any part of same. Apply Box 4969, Examiner Office.
3d-11-4969

$1.00
Cleaning and Pressing
SPECIAL
Suits, Light Coats, Jersey and Serge Dresses
'Phone 30 PERRIN'S 162 Charlotte
6d-13-4947

Exercise your muscles if you'd know a good night's sleep. Romp a bit and rest your mind.
—Mr. Never-grow-up.

SKIIS, POLES and HARNESS, SKII BOOTS for ladies and men. TOBOGGANS—dependable quality. Moderate prices.

ASHBY'S
200 204 RUBIDGE ST. PETERBOROUGH, ONT.
BICYCLES & SPORTING GOODS
PHONE 546

RIGHT PRICE

BEST FUEL
RIGHT PRICES.
THOS. A. REHILL CO.
210 Wolfe St. Phone 245

LOCALS

PERMANENT WAVE.

Special at $5.00. — The Merriam Beauty Parlour. Phone 1182.
3d-11-4954

COAL—WOOD—COKE.

Egg, Stove, Nut and Pea—the kind that assures repeat orders. We also carry Buckwheat and Cannel Coal. Sanitary Ice Supply. 'Phone 147. dtf

EXPERT REPAIR WORK

Auto bodies, decks, interior trim, sedan glass, fenders straightened, wheels respoked, acetylene welding, ducco finish. FitzGerald and Co.
26d-33-4941.

NO DANGER OF TAKING COLD

Those who have tried it know that a few treatments of the Class Health Pume System puts the blood in a condition to resist the flu or cold germs. Call and investigate our treatment.—220 Brock Street. Phone 3157. 6d-12-4934

SKATES CONCAVE GROUND

The smoothest and truest grind it is possible to put on a skate. Oil stone finish. The result of 45 years' experience. Wm. Taylor, 221 Hunter street west. Phone 109J. tts

Did you forget to have your Furnace cleaned and repaired? If so, Phone 599. Goodfellow and Welch, Tinsmiths, and have our service truck call. We also repair all makes of stoves, etc. tts, 2797

THE BEST THING OUT

Mrs. Sybilla Sphar's Tonsilitis for Bronchitis, Cough, Bronchial Asthma, Whooping Cough, Catarrh, all Sore Throat and Tonsil troubles. Good results or money back. All druggists.

CARD OF THANKS.

Mr. and Mrs. Walter L. Brown desire to express their sincere thanks to Mr. J. Beatty and staff of Beatty Bros., the members of the Marathon Lodge, No. 39, Knights of Pythias, Mr. G. A. Gillespie and Employees, and all others who in any way helped them in their recent misfortune by fire.

CENTRAL HOME AND SCHOOL ASSOCIATION

Will hold an open meeting in the Kindergarten on Monday, January 14 at 8 p.m. Mr. James Dutton will speak. Musical program.
2d-12-4989

GOITRE

Write for Free Booklet describing a home treatment for Goitre which has proven remarkably successful throughout Canada during the past ten years. Used and endorsed by many prominent physicians.

The Gorcur Medicine Co. Limited
Suite 53A at 33 Richmond St. W. Toronto - Ont.

Hotel Empress on Tuesday, Jan. 15
J. B. KNIGHT
Will display a complete line of ladies' and gent's
HAIR GOODS
including Patent Structure.
Advice on all Scalp Ailments and the use of Inecto Rapid.
Phone Hotel for Appointment.
The W. T. Pember Stores, Limited
129 YONGE ST., TORONTO, ONTARIO.
2d-10,12-4950

Have You Been Abroad?
Mr. George H. King is Conducting another All-Expense Tour to Europe, June 28, 1929
VISITING
Scotland, England, Holland, Belgium, Germany and France
Tourist . . $455.00
Cabin . . . $555.00
Extension to Switzerland and Italy
Three Weeks, $255.00
Book Now. Write 1129 Ouellette Ave., Windsor.
1d

Advertise in The Examiner

Foregoing Profits During January

The year 1928 has—thanks to an appreciative buying public—been a gratifying one for us. To show our appreciation, we are giving Special Prices on all

WATCHES, CLOCKS and JEWELRY

during January, 1929. We can still offer a wonderfully attractive assortment to select from. Worth your while to call.

See our Window.

WARNE BROS.
DIAMOND HALL
'PHONE 880

RED CROSS HOME NURSING COURSE.

At the Y.W.C.A. Tuesday, 7.30 p.m. Register now. Fee $1.00.
1d-11-4998.

CARD PARTY.

Don't forget to come to the Euchre Party, Monday evening, January 14th in St. Alphonsus Lyceum. Excellent prizes given.
1d 11 4993

WOODMEN OF THE WORLD.

Don't forget we need you on Monday evening at 8.00 p.m. Installation of officers. Clair Jarvis, H. C. C., will be here. All members make a special effort for this night. Refreshments.
1d-11-5000

SOME EXCEPTIONAL SATURDAY BARGAINS

in Pianos and Phonographs in Greene's Week-End Specials.

* * *

Only on Brunswick can you hear Lee Sims play: No. 4152, "Sonny Boy," piano; "I Can't Give You Anything But Love"; and Al. Jolson sing: No. 4033, "Sonny Boy"; "There's a Rainbow 'Round My Shoulder."

* * *

Upright Piano, little used; good tone. Special for Saturday, $160.00. Easy Terms.

* * *

Sonora Cabinet Phonograph; mahogany; just like new; with Twelve Records, $50.00. Terms, $1.50 weekly.

* * *

Gerhard Heintzman Phonograph, in beautiful mahogany cabinet; double spring motor; in perfect condition. Saturday, with six Records, $60.00.

* * *

Special for Saturday — Sonora Phonograph and Cabinet, in fumed oak case; good tone. 17 Records, $35.00.

* * *

Sonora Console Phonograph, in rich mahogany cabinet. Just like new, and worth $300.00. Bargain at $75.00. An instrument of quality. Easy terms.

* * *

For Quick Sale, New Supply of Brunswick and Columbia Records, 4 for $1.00

* * *

One Phonograph; brand new; mahogany case, with gold-plated trimmings; fully guaranteed. Worth $300.00. On Saturday, for $90.00. Easy Terms.

* * *

J. M. GREENE MUSIC CO.
2d, 11

QUEEN MARY

(Continued from Page 1)

suite and not to risk exposure to the cold. Accordingly she did not leave her rooms yesterday or to-day.

It is an extremely rare ocurrence for the Queen to become even slightly indisposed.

IN MEMORIAM.

HAWTHORNE—In loving memory of our dear son and brother, Jimmy, who entered into rest January 13th, 1922.
You left behind some aching hearts
That loved you most sincere.
We never did and never will
Forget you, Jimmy, dear.
Sadly missed by Mother, Father, Sister and Brothers.

YOUR MOTOR REPAIRS

When you leave your car with us to have the motor overhauled we do not spin the engine, listen to find out how it is functioning, and then make a guess at what ails it. We take it out and go over it part after part, test carefully, and make a thorough job of it. You may be sure it is all right when we get through.

Gillespie Garage
378 Aylmer St. - Phone 950

DRAMATIC ART IS DISCUSSED BY MRS. PETTIT

Art Is a Means of Expression Decalres the Speaker at Women's Association.

MAN'S INHERITANCE.

Following Address Mrs. Pettit Gave Audience Series of Greek Statue Poses.

A Talk on Dramatic Art by Mrs. L. J. Pettit was the subject of the meeting yesterday afternoon, in the studios at the Conservatory of Music, of the Women's Art Association. Taking the attitude of the actor and his audience as the basis of the address which formed the first portion of the program, Mrs. Pettit gave the second portion to Greek statue pose which were extremely effective and aroused the enthusiastic appreciation of her audience. These were done against a background of velvet hangings, in a Greek costume of white, with the traditional classic lines in its long, flowing draperies and pearl filet.

Displaying a wonderful command of memory in the manner in which she gave an eloquent, beautifully-worded address, with only a brief reference to notes, Mrs. Pettit outlined Dramatic Art for her hearers.

The speaker defined her subject as "the art of expressing one's mental and spiritual impressions through the personality."

"Man has always had an urge for self-expression", she said, "and the effort has been made in different ways through the ages. The war-dance of the Indians, the self-inflicted suffering of the Hindu, the hari-kari of the Japanese, are all developments of this mental and spiritual urge within, just as are the masterpieces of art in history.

"History reveals what men and women have done in the past, literature what they have thought, but what they have dreamed and idealized is art. But art is a means of expression, rather than the end itself. Art is the method of expression of a man who has something to say and says it in a poem, or in music, or in a play. Art is a divine inspiration to awaken and keep alive the wonder in man and to lift him above the materialism of everyday existence. Art is the expression of a wonderful interpretation of inward truth and the world's failure to applaud cannot dampen creative genius.

Man's Inheritance.

"Art in painting and music and literature has kept pace with the evolution of the race, but sometimes I wonder if the increasing materialism of our age will not cause us to lose such an inheritance. The art of dramatic self-expression through the personality is as old as time, as civilized as the ages and as eternal as the soul. Personality is the supreme factor in the expression of truth."

Mrs. Pettit quoted here some blank verse written by herself around the story of Genesis.

Then she went on: "Through the centuries man has remained more or less of an embodied mystery and it has only been when he has been able to harmonize the three-sided nature with which he is endowed; the sensitive, the intellectual and the spiritual, that he has been eabled to rise to his highest development. Demosthenes defined the first and last characteristic of dramatic art as action, but I would say rather that the first and last attribute should be truth, and that the expression of personality should constitute all that is beautiful and good in the mind and the heart, while the body should be disciplined in order that it to may express truth in the highest degree.

"The power to sway his audiences has been lauded as the summit of the actor's art and this is possible only through a controlled and disciplined personality. The wider the actors experience of life in all its phases, the wider will be his scope of influence. All art demands sacrifice on the part of its exponents, and none more so than dramatic art. Art is ruthless in its demands on the mind and body."

Referring to the media of dramatic expression as being vocal, verbal and visible, or patomimic, Mrs. Pettit emphasized the importance of a flexible, vibrant, appealing tone as indispensable to the actor. Grace in movement should be practised and affectation or exaggeration avoided. The elusive, spiritual, rhythmic quality which is the essence of the genius of the great artist defies capture, but it is this very soul of truth in its expressions which makes the difference between the great and the mediocre dramatic artist.

Greek Statue Poses.

Following her address, Mrs. Pettit devoted a short period of time to giving her audience a series of Greek statue poses which were supber in their presentation, and illustrated the graceful freedom of movement which had been emphasized in her address. Mrs. Pettit's command of language in her address excited the admiration of her hearers and her graceful ease and ability to depict, in a swift, sudden change of posture and facial expression, various moods, aroused their intense admiration and they applauded heartily this portion of the program.

With varying attitudes and expressions, these poses, are arranged by the great French master of movement, Delsarte, depicted in turn such emotions as triumph, horror, listening, abhorrence, astonishment, anguish, faith, mourning, resignation, pain, secrecy, challenge, impudence, bashfulness, sympathy, disdain, curiosity, determination, revenge, shame, ridicule, anger, flattery and many others. They were extraordinary in the effect achieved so simply and were announced by Mrs. Pettit's daughter, Shirley. Music for the poses was played softly by Mrs. T. Cruikshanks.

At the conclusion of the program, a very appreciative vote of thanks to Mrs. Pettit for her interesting and out of the ordinary program, which is an introduction to the formation of a Dramatic Study Club, was voiced by the president, Mrs. W. Blackwell.

Afternoon tea was then served.

U.S. air mail poundage for October totaled 467,422, an increase of ten per cent over September.

DAIRY PRODUCE IS PLENTIFUL

Many Birds Remain Unsold at Late Hour On Farmers' Market.

BUTTER 43c. PER POUND.

The basket section of the farmers' market was glutted with dairy produce and fowl this morning. At a late hour, birds of all size and shapes remained unsold, as was the case with dozens of baskets of eggs and many pounds of butter.

Prices did not react appreciably to the large supply. Chickens of a milk-fed quality were quoted at 35 cents a pound, while 30 and 33 cents was the regular price, with a few birds at 28 cents a pound. There were many large chickens on the market this morning, several touching a weight of nearly seven pounds.

Butter was 43 cents a pound, generally and eggs were 40 to 43 cents a dozen. Cream was 30 cents a pint.

On the open market, supplies were at the usual range of prices. Potatoes were $1 a bag and apples ranged from 45 to 75 cents a peck, varying qualities.

Beef was 16 and 18 cents a pound for front and hind sections and pork was 18 and 20 cents. Lamb was 26 and 28 cents a pound. A beef tongue was priced at 60 cents, a pig's head, larger than most, was 75 cents and pork livers sold at 20 cents apiece.

Obituary

ROBERT ALBERT DAVIS.

Robert Albert Davis, infant son of Mr. and Mrs. Ralph Davis, passed away early this morning at the residence of Mrs. Davis, 233 Woodbine Avenue. The funeral will take place from D. Belleghem and Sons Funeral Home on Monday, January 14; service at 2 o'clock.

WILLIAM EDWARD HOPKINS.

(Examiner Correspondence.)

HASTINGS, Jan. 12.—William Edward Hopkins of Percy Township died at the home of his daughter, Mrs. Arthur Fleming, Cobourg Road, on Sunday evening, Jan. 6th, in his 78th year. Mr. Hopkins was a highly respected pioneer of the township, and his wide circle of friends keenly regret his death after an illness of only one week, from an attack of "flu," followed by pneumonia. He leaves to mourn his loss two sons, Bruce on the homestead, William in Toronto, and one daughter, Mrs. Arthur Fleming, Cobourg Road. The funeral service was conducted at the home of Mr. Bruce Hopkins on Tuesday afternoon, and burial took place at Warkworth.

LEWIS DEYMAN.

LINDSAY, Jan. 12 (Special to The Examiner).—The death is recorded at Fenelon Falls of one of the pioneer residents of the village, in the person of Lewis Deyman, father of Lewis Deyman, of Peterborough.

The deceased was born in England, and settled in Little Britain before taking up residence at Fenelon Falls. There he established an undertaking business with his brother, taking over the business in 1879. The late Mr. Deyman was a member of the United Church. He was a member of the Masonic and Orange Lodges, and also a member of the Canadian Order of Oddfellows. For several years he served on the council and village school board.

Mr. and Mrs. Lewis Deyman and Mr. and Mrs. Lewis Dobbin of Peterborough attended the funeral.

MRS. ISABELLA WALLACE.

There passed away quietly this morning after a week's illness, Mrs. Isabella Wallace at her late residence, 490 George street, aged 74 years and 8 months.

She leaves to mourn the loss of a loving mother three daughters, Mrs. Gilbank and Mrs. Hopkins of Peterborough, and Mrs. Watson, of Orono, also two sons, James and Peter of this city.

She was a life-long member of St. Paul's Presbyterian church.

The funeral will be held on Monday at 3 p.m. from 490 George street, interment in the Little Lake cemetery, with Rev. Wm. Allan officiating.

Big Ben in London takes 38 seconds to strike twelve o'clock.

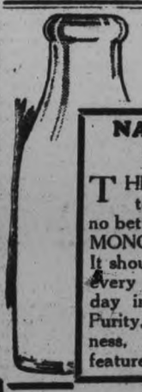

NATURE'S FOOD

THERE is no better drink—and no better food—than MONCRIEF'S Milk. It should be used for every meal of the day in some form. Purity, Wholesomeness, every good feature in our Milk.

PHONE 607J

Have our early delivery start at once.

MONCRIEF'S DAIRY
CHARLOTTE STREET

CIRCLE HOLDS FIRST MEETING

Plans For 1929 Discussed By Members of X. L. Society.

DELEGATES APPOINTED.

There was a splendid attendance of girls of the X.L. Mission Circle at the first meeting of the New Year, which was held at the home of their leader.

The president, Connie Wagar, presided, and carried out a New Year's program before the business of the month was begun.

The treasurer's report was very encouraging, showing that the allocation had not only been met, but increased.

Plans for 1929 were eagerly entered into. The envelope system was again accepted, and two hostesses assigned for each meeting. These two girls to be responsible for the study book for the month and to provide the social part of the program, while the president was given charge of the devotional exercises and the business.

An interested and enthusiastic staff of officers have been elected, and promises as successful a year to come as that just past for the X.L. Mission Circle of St. James'.

Misses Aileen Rose and Marjorie Dudgeon were appointed delegates to the Presbyterial annual meeting on 22nd and 23rd of this month, to be held in St. James United Church.

CHURCH SOCIETY ELECTS OFFICERS

Mrs. A. Wilson Re-elected President of St. James' Ladies' Aid.

The election of officers for 1929, and reports from last year's officers were the chief items of business of St. Jame's Ladies Aid, held on Thursday afternoon in the church parlors.

Mrs. Frank Pratt, 1st vice pres. was in the chair, with Mrs. J. O. Fife secretary, and Mrs. J. A. Fry, treasurer, at the table assisting.

The treasurer's report for 1928 showed that a splendid financial year had just closed, giving encouragement to the society, to go forth to new conquests in this new year.

Rev. J. H. Dudgeon, pastor of the church, kindly consented to conduct the election of officers. That the St. James Ladies Aid have the utmost confidence in their past president, Mrs. A. Wilson was shown when a unanimous vote gave her the office for another year. Mrs. Wilson is at present spending the winter with her family in the west and had hoped to be relieved of her position which she has continuously held since its inception.

The officers for the year are as follows:—

President—Mrs. A. Wilson.
1st vice—Mrs. Frank Pratt.
2nd vice—Mrs. W. J. Sargent.
Secretary—Mrs. G. H. Rowe.
Assistant Sec'y—Mrs. J. O. Fife.
Treasure—Mrs. J. A. Fry.
Assistant Treasurer—Mrs. Robert Bannon.
Pianist—Mrs. J. O. Fife.
Press sec'y—Mrs. E. J. Wagar.
Social Committee—Convenor, Mrs. Frank Pratt, Mrs. F. C. Rooke, Mrs. W. J. Sargent, Mrs. J. O. Fife, Mrs. Welch.

Words I can't think of or utter
Can't describe this better butter.

THE Farmer Boy is enthusiastic about our butter. He knows it is a full-creamed farm product produced for folks who know the value of rich, pure, wholesome foods and want the best spread for their bread.

CAMPBELL'S DAIRY PRODUCTS
COR. PARK & SHERBROOK STS. PHONE 520

FATHER, MOTHER, CHILD
all agree that Vess Dry Ginger Ale is the best ever! It's so pure, tasty, sparkling and refreshing. If you have not tried it, you have a treat in store for the family. Of course we have other good flavors too.

Peterboro Bottling Works
J. W. BOORMAN, Prop.
384 Queen St. - Phone 232

PARK STREET BAPTIST CHURCH
Sunday, January 13th, 7 p.m.
A PAGEANT and SERMON
By the Choir and Pastor.
"A TEAR FOR A KERNEL OF CORN"
VISITORS WELCOME

Around the City

Fire Chief Gimblett expressed his need of the co-operation of citizens in keeping the snow removed from around the hyrants. Many of the hydrants are low and the snowplows often pile the snow high around the hydrants, often almost covering them up, and if people who have hydrants near their property would, while shovelling the snow from their walks, also remove it from the proximity of the hydrants the Chief declared that this would help the fire prevention service very materially.

More Eggs —for— Market

Three sure steps to poultry success: Blatchford's Chick Mash for a safe start. Growing Mash for quick growth and Egg Mash for more eggs.

Lowest Feed Cost per Egg
Try These Economical Mashes
Sold and Recommended by
F. H. DAWSON.

Skating To-Night
BROCK STREET RINK
8 UNTIL 10.30 O'CLOCK
Ice Cleaned at Half Time. Request Program by
10-PIECE BAND. LIVELY MUSIC
1d, 11, 4995

Women's Canadian Club
LECTURE
On Monday, at 8 p.m.—in the Hall of the Conservatory of Music—by
Major Charles G. D. Roberts
M.A., LL.D., F.R.S.C. (the greatest figure in Canadian Literature)
Tickets 50 Cents—from Members of the Club and from Mr. Kent's Drug Store. Do not miss the finest literary treat of the season.

"A teller of tales that have held children from play and old men from the chimney-corner. . . . all willing victims to the charm of his books, they submitted last evening to a personal captivation by a writer who not only has won honor in all English-speaking countries, but who has achieved his fame by writing of the land which calls him son—Charles G. D. Roberts."—The Globe, Toronto.

"I do not think I have ever seen students listen with more wrapt attention than did the students of Kitsilano High School when Dr. Roberts was addressing them. He established an extraordinary rapport with his auditors, so that he and his listeners were one. The success of the lecture was due not alone to the striking personality of Dr. Roberts, but the students were impressed by the fact that they were listening to the great living Canadian man of letters and felt their privilege to see him."—Principal, Kitsilano High School, Vancouver.

STOCK-TAKING SALE
Big Reductions in Prices of Quebec Cook Stoves, Heaters, Enamel and Aluminum Ware for the Month of January.
A. E. MICKS
PHONE 423. 212 HUNTER ST. W.
3d, S Tu, T

To Prevent Flu and Colds
ESPECIALLY IN CROWDS, INSERT
GRAY'S BALM
IN THE NOSTRILS
and breathe through the nose as much as possible.
TO RELIEVE—Follow instructions as for bronchitis and colds in each package. Absolute satisfaction guaranteed or refund of full purchase price.
We are constantly receiving testimony of wonderful results obtained by grateful users.
50c Per Jar Family Size 90c
SAME PRICE EVERYWHERE
ASK YOUR DRUGGIST
If you cannot obtain GRAY'S BALM in your district write us—2 Breadalbane Street, Toronto.
5d-5-8-10-12-14

Make Up Your Mind
To guard against sickness and loss of time. You can do this and also increase your efficiency by letting CHIROPRACTIC help you in building a healthy body. SPINAL ADJUSTMENTS release pressure from nerves and restore normal life force to sluggish organs.
M. C. GOODWIN, Chiropractor
Palmer Graduate - - Lady Attendant
106 BARRIE BUILDING, Peterborough - 'PHONES 431 and 1240-J
Office Hours: 10 to 12 a.m.; 2 to 4 and 7 to 8 p.m.
Office Closed Tuesday Evening; also Thursday afternoon & evening.

HOME EDITION

The Evening Examiner

IF IT WILL HELP PETERBOROUGH AND DISTRICT, THE EXAMINER IS FOR IT.

PROBABILITIES
Fair and cold to-day. Tuesday some light snow; not quite so cold.

VOL. LXIII., No. 11 — PETERBOROUGH, ONTARIO, CANADA, MONDAY, JANUARY 14, 1929 — PRICE THREE CENTS

PROGRESS IS COUNCIL'S KEYNOTE FOR 1929

COURT UPHOLDS PLEA OF CHICAGO

Chief Justice Taft Holds Valid Permit For Water Diversion

Chicago Will Be Permitted To Continue To Withdraw Water From Lake Michigan, Pending Completion of Other Arrangements For Sewage Disposal.

WINDY CITY IS CONDEMNED FOR ITS ATTITUDE AND PRACTICES IN THE CONTROVERSY WITH STATES

Matter is Further Referred to Justice Hughes to Determine Form of Decree Which Court Should Enter Into to Reduce Volume of Diversion.

WASHINGTON, D.C., January 14 (Canadian Press). — Chicago won a victory to-day in its controversy with other Great Lakes states over the diversion of water from Lake Michigan.

The Court sustained as valid the permit issued by the Secretary of War under which the Chicago Sanitary District was withdrawing the water.

Under the decision, which was delivered by Chief Justice Taft, Chicago will be permitted to continue the withdrawal under the terms of the permit pending completion of other arrangements for sewage disposal.

Chief Justice Taft said that the permit of the Secretary of War was authorized to protect navigation in Chicago Harbor, and was not and could not be authorized for disposal of sewage. The Chief Justice said the permit did not authorize the diversion to aid navigation on the lakes to the Gulf waterway.

Condemning Chicago for its attitude and practices the Court again referred the controversy to Mr. Hughes as special master to determine the form of decree which the Court should enter to reduce as rapidly as possible the volume of diversion.

The decision sustained that part of the findings of Charles Evans Hughes, who as the court's representative took testimony in the case, that the permit granted by the Secretary of War in March, 1925, authorizing the diversion was valid, and that Congress had full authority to control it.

States Joins in Attack.

All of the Great Lakes States excepting Illinois and Indiana joined in attacking the diversion as illegal, contending that Congress alone had authority to permit it when it impaired the navigable capacity of the Great Lakes. They insisted that under treaties the consent of Canada must be obtained before any withdrawal could be permitted which would lower lake levels. New York specifically challenged the validity of the diversion on the ground that it impaired the State's water rights in developing Hydro-Electric power.

All of the Mississippi River States south of Illinois, including Missouri joined in contending that the diversion permit granted by the Secretary of War was legal. Chicago Sanitary District and Illinois asserted it was in compliance with a former decision of the Supreme Court in a case brought by the Federal government against the sanitary district which specifically recognized the right of the Secretary of War to grant a permit. They challenged the right of the Great Lakes States to bring such suits, asserting that the Federal Government had exclusive control over all matters relating to commerce. The Mississippi Valley States insisted the diversion was valid because it aided navigation on the lakes to the Gulf waterway.

COMMUNIST POSTERS PUT UP

COBALT, Ont., Jan. 14.—(Canadian Press).—Citizens of this town awoke yesterday to find posters with invitations to join the young Communist League" and to "defend the Soviet Union" posted on doorways and on poles. The posters appeared mysteriously over night and the police are investigating their origin.

FAMOUS WRITER TELLS CLUB OF HIS WANDERINGS

Dr. Charles G. D. Roberts Gives Whimsical Talk to Rotarians.

WORD PICTURES.

Dean of Canadian Letters Proves Most Entertaining Speaker.

"A man should never be contented at least until he is ninety-five, for contentment means stagnation," declared Dr. Charles G. D. Roberts, famous Canadian author and poet in a whimsical and delightful little talk to the Peterborough Rotary club today.

Dr. Roberts said that at first when he had accepted an invitation to address the Rotary Club he had decided to adopt a serious vein and speak on Canadian literature with regard to its importance in developing Canadian unity, but en route to Peterborough he had been in conversation with a Toronto man who had been chained to business for thirty-five years or more, and who yearned to be a wanderer. Having been a roamer all his life himself, Dr. Roberts resolved that he would give a light touch to his remarks to the Rotary Club, by relating some entertaining incidents that had happened to him during his wanderings.

And thus the Rotarians had a half hour of sheer delight, as the gifted writer, in a few deftly-drawn pictures, full of color and romance, took them into strange lands and among strange people. The little sketch of the French cottage half hidden in roses, renting for the ridiculous sum of 100 francs a month and with a marvellous cellar that contained a most wonderful wine that sold at 35 centimes a bottle; the story of the Tunisian chief who proved to hail from Dr. Roberts' own county in New Brunswick, and the description of the hospitable native ruler who honored his visitors by turning over to them his favorite wife, were fascinating pages from this little travelogue, brightened with frequent touches of dry wit that made the recital most entertaining.

Dr. Roberts explained his wonderings on the ground of necessity. He was a Blue-nose, and the people of the Maritime Provinces were naturally wanderers, and the farther you

(Turn to Page 12 please)

PETERBOROUGH'S CITY FATHERS FOR 1929

ALD. HARRY C. HUFFMAN.

HIS WORSHIP MAYOR ROLAND DENNE.

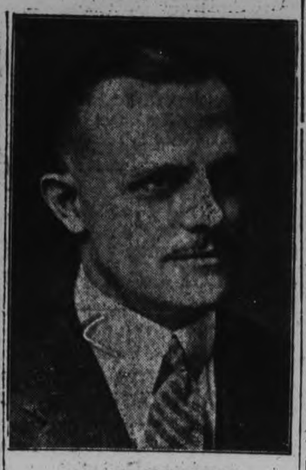

ALD. NAGLE PHELAN.

ALD. ROBERT S. COTTON.

ALD. GEORGE MACDONALD.

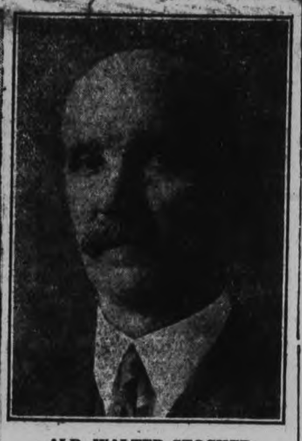

ALD. WALTER STOCKER.

ALD. DANIEL HOLLAND.

SIX MAROONED IN HIGH TOWER

Fire Breaks Out in Great Woolworth Building in New York.

HIGHEST CONFLAGRATION.

NEW YORK, Jan. 14 (Canadian Press).—A young woman and five men were marooned for ten minutes yesterday on the fifty-fourth floor platform of the Woolworth Tower when fire broke out in machinery installation on the fifty-fifth floor. The fire was put out. Damage was negligible.

Edward J. Link, an accountant, who was accompanied by his sister-in-law, Miss Margaret Shields of Bay City, Mich., was the first person to fight his way through the smoke and flames down the circular stairway to the fifty-fourth floor.

There he found Miss Phoebe Smith, a souvenir-stand saleswoman, and several guards. While they called firemen, Link fought his way back to the marooned party, threw his overcoat over Miss Shields and escorted her down the stairway to safety. Two of the marooned men followed.

Link then unrolled an emergency fire hose, and, with the aid of several of the guards, was directing a stream of water into the heart of the blaze by the time the firemen arrived.

A crowd gathered around Park Row

(Turn to page 7, please)

PRISONERS OBJECT TO PRISON RATIONS

Outbreaks Occur On Friday and Saturday—Police On Guard.

PHILADELPHIA, Pa., Jan. 14 (Canadian Press).—More than fifty city police remained on guard at the country prison at Homesburg to-day, as a result of a series of disturbances inside the jail Friday and Saturday, but the trouble had ended.

The first outbreak occurred Friday noon when the prisoners were being served with food. They had been complaining about the quality of food and then they found that no tea accompanied the meal there was a louder protest.

GAS MAIN BREAKS IN CITY OF OSHAWA

Fumes Penetrated Many Homes Last Night, Rendering Two Women Unconscious.

OSHAWA, Ont., Jan. 14.—(Canadian Press).—Fumes from a broken gas main of the Oshawa Gas Company penetrated many homes in this city last night, rendering two women unconscious. The fumes which travelled through the underground telephone conducts, advanced more than a mile from the original break; entering churches. Test of gas main failed to reveal the break and to-day, the city of Oshawa is without gas, the main source having been turned off as a "precautionary method."

AFGHAN KING HAS ABDICATED

Quits in Favor of His Elder Brother Prince Inayatullah.

SITUATION OBSCURE.

LONDON, Jan. 14 (Canadian Press).—British official advices late to-day confirmed reports from Peshawa that King Amanullah of Afghanistan has abdicated in favor of his elder brother, Prince Inayatullah.

The exact situation in Afghanistan for the past week has been somewhat obscure. Recent despatches have indicated that fighting between the King's forces and the rebels had somewhat died down, although there were reports of sporadic clashes.

Despatches from New Delhi last week told of the publication in an Afghan newspaper of a proclamation supposed to have been signed by Amanullah, in which he rescinded most of his recently prolonged regulations for the westernization of his country.

During the heavy fighting around Kabul last month before the rebels were driven off, there was a rumor that Amanullah had abdicated, but this later proved untrue.

Amanullah Khan, is the third son of Amer Habibullah Khan. He was born in 1892 and succeeded to the throne on the assassination of his father in February, 1919. Inayatullah is four years older than Amanullah, having been born October 20, 1888.

Stanley A. Lowe Is Appointed to Fill Vacancy on Council

Peterborough's 1929 Council Holds Inaugural Meeting—Committee Chairmen Are Appointed and Committees Chosen —Mayor Denne Outlines Work For Year.

PROSPECTS ARE BRIGHT FOR GOOD YEAR; NEW MEMBERS ARE WELCOMED TO COUNCIL

Gas Plant Purchase Will Be One of First Items the Council Will Have To Deal With—Addition Has To Be Built To Disposal Plant.

Ex-Alderman Stanley A. Lowe was appointed to the vacancy left in city council by the resignation of Lie ut. Col. Chas. H. Ackerman at the inaugural meeting of the City Council for 1929 this morning. The chairmen of the cimmittees and the members were also appointed.

Alderman Nagel Phelan was re-appointed to his veteran post as chairman of the Finance Committee; Alderman Walter Stocker succeeds J. M. Greene as chairman of the Railways and Parks committee. Alderman Cotton was re-appointed for the third term as chairman of the Fire, Water and Light committee and Alderman McIntyre retains the chairmanship of the Manufacturers committee. Alderman Harry Huffman takes his first office as chairman of the property committee.

Mayor Denne in his inaugural address said:—

"In beginning another year's work for the city, I wish to welcome Alderman McIntyre, Phelan and Huffman back to their old seats in the Council Chamber and to give a cordian welcome to the new members, Aldermen McNabb and Holland. You, I know, regret with me the retirement of J. M. Greene, who was a hardworking member of the Council and always kept in view the interests of the ratepayers.

"One of our first acts will be to appoint an Alderman in the place of Chas. H. Ackerman, who resigned at the end of the year. Mr. Ackerman found that his business interests required his absence from the city so frequently that he felt that he could not give that attention to the city's business that he desired to give and that they required. It may be that you will recall to the council one of last year's members, Stanley A. Lowe, to fill the vacancy.

"In a municipality of the size to which Peterborough has grown there are important matters to be dealt with every year, and this year, if it is an exception, is so because matters of unusual importance will require attention."

Purchase of Gas Plant

"The by-law authorizing the purchase of the gas works having been approved of by the ratepayers, the purchase of this plant will be one of the first businesses to be taken up. While the Utilities Commission will have charge of the operation of the works after they are taken over, the council will attend to the details of the purchase.

"The addition to the sewage disposal plant is another subject to be dealt with. The Department of Health for Ontario, has issued an order that the addition be made, and plans have been prepared for this purpose. There is not in Ontario a system such as is proposed here and the matter must be carefully considered.

"Last year notice was given of the intention of the Council to construct asphalt pavements on a number of streets. The notice was given then so that the necessary preparations could be made. Early consideration should be given as to whether all of this work will be carried out this year, and the tenders asked for in order that an early beginning in the construction may be made.

Attract Industries

"The Council has for a number of years made earnest efforts to add to the number of industries of the city and has been fairly successful. The work will of course be continued this year in the same vigorous way.

"The Committees should as soon as possible have their estimates prepared, for until the budget for the year is completed the work cannot be carried on satisfactorily. Ef-

(Turn to Page 12, please)

TRINITY CHURCH HOLDS ITS 57TH ANNIVERSARY

Rev. Clarke F. Logan, of Ottawa, is the Special Preacher for the Day.

SPECIAL MUSIC BY CHOIR.

Need of Social Work Is Stressed at Evening Sederunt of Worship.

Yesterday marked another important day in the long history of Trinity United Church being the occasion of the 57th anniversary since the time when Charlotte Street became a separate pastoral from the parent church George Street. The Rev. Clarke F. Logan of Ottawa was the special speaker for the services and he preached powerful, heart-searching sermons both morning and evening.

"Lift up your eyes and look on the fields for they are ripe already to harvest" was his text for his evening sermon and he brought home to his congregaton the need for individual social service if the needs of those about us are to be remedied. All the improvements that have come about in raising the standards of education, morals and life were started and pushed to completion by someone, who saw the need and was big enough to take upon himself the responsibility of working for the cure of them. The speaker urged his hearers to take upon themselves the work of helping others and righting the wrongs that are being done about and not say "somebody should do that"; but do it themselves. The world's work is never done and Jesus said, "The poor ye have always with ye." The speaker further urged not to delay for public opinion citing the case of Christopher Columbus who if he had waited until public opinion said that he should sail westward and find America, would never have sailed.

Special Music.

The music of the choir was especially good at both services, the solos and the anthems being heard in splendid voice.

The music for the morning service was:—"O Praise the Lord"—Anthem—by Tschaikousky.

Recit.—"Ye People Rend Your Hearts."

Air—"If with All Your Hearts" from the "Elijah" by Mendelssohn.

Evening:

Chorus—"Judge Me O God" Mendelssohn.

"O Come Let Us Worship"— by Mendelssohn —tenor solo by Mr. Park.

"Now the Sun is Sinking," Ashworth —soloists Mrs. W. Hohner, Miss A. Blanchard, Messrs M. Park and A. Barton.

The music was under the able direction of Miss Clarry.

Famous Painter Takes Own Life, Had Been Suffering From Cancer

NEW YORK, N.Y., January 14 (Canadian Press). — Because he suffered from cancer, Emil Fuchs, famous painter and sculptor, committed suicide by shooting in his studio yesterday. He was 63.

After writing a note to his sister, Renee Fuchs, the artist fired a bullet into his heart. In the note, Fuchs said he was a burden to himself and his surroundings, and "to live longer would only mean prolonging my agony."

A native of Vienna, Fuchs had won renown with his portraits and other works, especially in England and America. He numbered among his patrons and clients members of royalty as well as persons prominent in society on both sides of the Atlantic.

John Singer Sargent, the painted, introduced Fuchs in London, and soon the Austrian artist became the vogue, receiving commissions from members of the British Royal Family and nobility. He remained in England 21 years; then came to America, largely because of the Great War and the attitude in England towards Austria as a result of it.

ALD. STANLEY A. LOWE

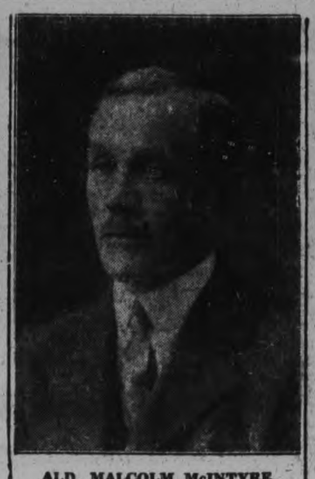

ALD. MALCOLM McINTYRE.

ALD. JOHN A. McNABB.

ALD. JAMES HAMILTON.

Low Temperatures In Northern Ontario, Thermometer 50 Below Zero At Cochrane

COBALT, Ont., January 14 (Canadian ress). — Extremely low temperatures were again recorded on northern thermometers last night, as the cold spell continued without signs of abatement. In Cobalt the mercury dropped to 35 below, at Englehart it fell to 46 below zero, and at Cochrane the figure was 50 below. The night was clear and still, the wind having dropped from yesterday morning. Cobalt Fire Brigade was called out at one o'clock this morning when a roadster caught fire on Lang Street, and was totally destroyed. The radiator froze up, and the engine became overheated.

Delayed trains and interrupted wire communications marked the descent upon Ottawa this morning of the severest cold wave of the season. From the high point of 14 above yesterday, the mercury skidded sharply to the lower depths, with the minimum reading of 20 below zero, reported at 7 a.m.

DEPARTMENT IS CONSIDERING ENLARGING LAKE OUTLETS

Chief Engineer of Government Explains Situation at Lake Nipissing.

PROPERTY BEING DAMAGED.

Provincial Cabinet Takes Stand That Question Is Federal Affair.

OTTAWA, Ont., Jan. 14 (Canadian Press).—Department of Public Works experts are considering the practicability of enlarging the outlets of Lake Nipissing, following representations made to the government by a delegation of property owners from North Bay, who have complained in the past that erosion along the lake shore is destroying valuable property.

K. M. Cameron, chief engineer of the Department of Public Works, explained the situation in regard to Lake Nipissing Saturday. The government had widened the lake outlet through French River at considerable cost some years ago when it put in its dam system to bring the level of the lake to a point where it would allow navigation in a canal system linked with the Ottawa River. When the lake water rose above a certain point, he said, the government had paid to property owners for any property loss sustained. But with the outlet of the lake increased over and above that of the natural flow, the department had taken the stand that it was not bound to protect landowners against erosion. Any steps the department may take to increase the capacity of outlets will be pure courtesy, he explained.

Although property owners waited upon the provincial government to seek assistance, they were informed that it was a matter of federal responsibility.

The cost of building protecting walls about the lake where erosion has taken place, is said to be prohibitive.

INSTITUTE HOLDS REGULAR MEETING

Interesting Program Presented At Monthly Meeting of Marmora Society.

MARMORA, Jan. 14 (Examiner Correspondence)—The monthly meeting of Marmora Women's Institute was held on Wednesday at the home of Mrs. F. N. Marett, and proved one of the most interesting in the history of the branch. After the singing of "O Canada," the roll call, "most notable event in the year," was well responded to. Some excellent readings were then given by the following: "New Year's Greetings," Mrs. W. A. S. Anderson; "Vote," Mrs. C. Gordenier; "New Year's Origins," Mrs. W. E. Prentice; "The Spirit Peace," Mrs. D. E. Bell; "Miss Ruth Morgan," Mrs. H. W. Sabine; "Early Treatises on Table Manners," Mrs. F. E. Wells.

A contest on towns and villages was much enjoyed. An exhibition of antiques received closest attention. Those present were interested in seeing among other things, a pocketbook dating back to 1700, knitting needles about a century old, old-fashioned calling cards, and a piece of lady's headgear about 150 years old.

It was decided to have a summer speaker in June.

The February meeting will be held at the home of Mrs. D. E. Bell.

BUDAPEST, Jan. 11. — After a man's married, he very seldom sits on a park bench with his wife. Yet, city officials have ruled that anyone sitting in th epark with a lady friend must produce evidence that he and the girl friend are married—to each other.

NORTHERN AERIAL PARTY IS REPORTEDD SAFE IN NORTH

Group of Prospectors Reach Moonbeam On Their Return Trip From James Bay.

TWO AIRPLANES.

Cause of Delay Is Not Known —Weather Conditions Bad.

TORONTO, Ont., Jan. 14 (Canadian Press).—Fears for the safety of the Northern Aerial Minerals Exploration Company's expedition, missing with two airplanes in the James Bay region, were set at rest last night, when it was learned that all members of the party and both planes arrived safely at Moonbeam, west of Cochrane.

While the cause of the delay is as yet unknown, weather conditions are thought to have prevented the earlier return of the expedition, comprising officials of N.A.M.E. and prospectors. The party, headed by Colonel John Leckie, included Captain H. A. Oakes, chief pilot; "Pat" Reid, pilot; Thomas Caddick and Gordon Murray, mechanics, in addition to seven prospectors who have been at work in the north.

Gooderham Lumberman And Two Sons Die Within a Few Days From Influenza

LINDSAY, January 14 (Special to The Examiner). — A rather discouraging situation has developed in connection with the flu epidemic in this district, according to reports received. Dr. Hall, of Little Britain, who was in town on Friday, stated that there was an increase in the number of cases in Mariposa Township, while reports from Woodville, Beaverton, and other nearby villages would indicate that the epidemic was still serious, a number of cases proving fatal.

A tragic story of the ravages of the flu comes from Gooderham, Haliburton County. William Richardson, a lumberman of that hamlet, who lives with two sons and three daughters, contracted the malady a few days ago and passed away. His son also took ill and passed away a short time after his father. The second son's condition became so serious that he was placed on the train on Friday for the Ross Hospital, Lindsay. When the train reached Fenelon Falls the young man passed away.

The flu is making serious inroads in Manvers Township. The nineteen-year-old son of William Jordan succumbed to the disease last week, while on Friday Willoughby Stinson, of Janetville, one of the prominent residents of this district, passed out suddenly when he was believed to be on the road to recovery.

Miss Helen Cuthbert, of Lindsay, a young lady prominent in many local activities, ceased work on Thursday afternoon on account of illness. On Friday morning she was found dead in her bed.

BIG ESPINOLA PAPER MILL SUSPENDS ALL OPERATIONS

Newsprint Industry At Present Is Reported Very Unsatisfactory.

MANY OUT OF WORK.

Population of Two Towns Depends Entirely On Employment in Closed Mill.

SUDBURY, Ont., Jan. 14 (Canadian Press).—The Espinola mill of the Spanish River division of the Abitibi Power and Paper Company suspended papermaking operations Saturday. In a long distance telephone interview, G. R. Gray, vice-president of the Abitibi Company, said he was unable to state how long the suspension would last. It was attributed to the unsettled conditions prevailing in the newsprint industry at the present time.

TORONTO, Ont., Jan. 14 (Canadian Press).—Hon. William Finlayson, Minister of Lands and Forests, said last night that he had not received word of the suspension of operations at Espinola, but that it had been intimated to him that some curtailment might be necessary. His Department, he said, had been negotiating in an effort to keep the plant in operation.

Mr. Finlayson said that with the suspension of papermaking operations the situation in Espinola and Sturgeon Falls would be most serious, since the population of these towns was dependent upon the paper mills.

MOTOR SHOW OPENS

TORONTO, Ont., Jan. 14 (Canadian Press). — The first Canadian National Motor Show was opened here on Saturday night by Lieutenant Governor W. D. Ross of Ontario. Over 7,500 persons were in attendance on opening day. Thirty-nine makes of cars are being exhibited at the show.

FARM RESIDENCE IS DESTROYED BY FIRE

J. Forester Suffers Heavy Loss From Fire—Outbuildings Saved.

LINDSAY, Jan. 14.—(Special to Examiner).—J. Forester, who has been living near Port Perry, and whose family had moved to that town this week, had the misfortune to lose his fine residence by fire. Mr. Forester had been living alone, and when returning from a neighbors found the kitchen in flames. A call was sent out to the neighbors, but it was impossible to stay the progress of the flames. The Port Perry fire department was called to the scene, as it was feared the barn and outbuildings would be destroyed. However, the wind favored the fire fighters and further loss was averted. The house was one of the finest in the district and was partly covered by insurance.

Warkworth

(Examiner Correspondence)

WARKWORTH, Jan. 14. —The following is the statement for the Police Village:—

Receipts:

Hydro, rebate for street lights	$300.00
Sale of land, fines, etc.	124.33
¾ township rate of 9 mills	585.23
9 mill levy	780.31
Total	$1789.87

Expenditures:

Street lights	$864.00
Balance due township last year.	576.13
Labor, salary, washout and and reforestration of big hill.	360.90
Total	$1801.03
Deficit due to township	$11.16.

CANADA LOSES ABLE SERVANT

Major Graham Bell, Deputy Minister of Railways and Canals, Dies in Ottawa.

FILLED IMPORTANT POSITION

OTTAWA, Jan. 14.— (Canadian Press).—Major Graham A. Bell, Deputy Minister of Railways and Canals and the Dominion Government's representative on the Board of Directors of the Canadian National Railways, died here early yesterday. He had been in the hospital for nine weeks with a typhoid infection. He had not been in good health for some time previous to that, but had remained at his work until forced to bed. He was 54 years of age.

The body was taken yesterday by special train to Perth, Ont., his home town, where the funeral will be held on Tuesday at 2.30 p.m.

Filled Important Post

Major Bell filled a big place in the railway management of this country. He entered the department 37 years ago and steadily advanced until he became Comptroller. Ten years ago, when A. W. Campbell, then Deputy Minister, was placed in charge of good roads, Major Bell became Deputy Minister.

During his years in the department Major Bell obtained a comprehensive insight into the financial standings and methods of Canadian railways. He was a Major of the Forty-third Rifle Regiment in this city and when the war broke out he was anxious to go overseas, when so many of his brother-officers were leaving. However, a number of the Canadian railways were in critical financial situation and the Government insisted that he stay to look after this. He played an important part in straightening out the tangle due to the financial difficulties of the Canadian Northern, the Grand Trunk Pacific and the Grand Trunk.

Representative on Board

When the various lines were welded into the Canadian National, Major Bell was made the connecting link between the Government department of which he was deputy head and the publicly owned railway system by being the Government's director on the Canadian National Railways Board. He had a remarkable grasp of the workings of both the department and the board, particularly the financial workings and the financial arrangements as between the Government and the railway system.

He was a diligent, approachable and painstaking public servant and his death is greatly regretted both here and throughout the railway service. He is survived by his widow and three sons.

Paying tribute to the late Major Bell, Hon. C. A. Dunning, Minister of Railways, to-day said: "In the death of Major Graham Bell Canada has lost one of her ablest public servants. Apart from my great sense of personal loss, there is no doubt that the country has lost the services of one who possessed a wider range of personal knowledge of Canadian railway problems than any other man."

FIVE-DAY COURSE PLANNED FOR KEENE

Farm Mechanics Will Be Discussed By Two Good Lecturers.

A five-day course in farm mechanics will be held at Keene from January 21 to 25, inclusive, under the supervision of the Department of Agriculture. The lecturers in this very instructive course will be H. P. Green, B.Sc., of the Hydro-Electric Power Commission, Windsor, and J. C. Duff of Tara, a close student of farm machinery.

The course will cover a variety of subjects, including the care of farm machinery, study of gas engines and their repair, pulleys and electricity's place on the farm. Hydro is a live question in many farming communities in the district, and this course, besides providing instruction on farm machinery, will give them data on this important feature of farm life.

SHORT COURSE BEING PLANNED

E. J. Quail and Miss Hopkins Will Lecture in Havelock Next Month.

FOR FOUR WEEKS.

The annual short courses in agriculture and home economics for Peterborough County have been arranged and will be held in Havelock for the period of four weeks between February 4 and March 1. These courses are conducted by the Ontario Department of Agriculture and that of this county will be conducted under the supervision of J. B. Nelson, B.S.A., local agricultural representative. Mr. Nelson will be assisted in the lecture by two experts, E. J. Quail, B.S.C., and Miss Edith Hopkins.

For a number of years past, annual winter classes have been held in the various counties of the province by the department, and those held in Peterborough County, at Norwood, Keene, Warsaw, Lakefield and Bridgenorth have been particularly successful. Every young man and woman, who attends these courses with a desire to improve his knowledge, receives instruction of inestimable value in agriculture and home making. The courses are made very practical and include only sufficient technical and theory to explain some of the principles underlying the practices described.

The classes will be held in school-hours and school-days; so that the students can attend every day and still assist with the work at home. The charge to each pupil is very small, fifty cents, which covers cooking supplies and incidental expenses.

Wide Field Covered

The course in agriculture embraces a wide field of studies embracing: plant diseases, poultry, vegetables and gardening, special courses in sheep and swine, and bank forms and banking. The course in home economics is one that would attract any woman, consisting of: domestic science, housecleaning and decoration, home nursing and first aid, and sewing. Both classes will unite once a week to carry on a literary and debating society, which will give the students instruction in the proper method of handling meetings, preparing minutes, making motions, rules of order, and carrying on debates. There will also be several social functions.

A special educational trip of one day will be made to the city of Peterborough, allowing the students thorough tours of the following interesting plants: Quaker Oats, De Laval, The Peterborough Examiner, Peterborough Milk Products, and other places of interest throughout the city.

U. S. QUOTA LAW PLAN IS HALTED

Restriction Against Canadians Is Not Favored By Administration.

COMPROMISE IN CONGRESS.

WASHINGTON, D.C., Jan. 14 (Canadian Press).—The move to apply the quota law to Canadian immigration into the United States was definitely halted over the week-end when the house committee on immigration agreed to consider a compromise on the various new immigration bills now before Congress. It is understood that this compromise will be one which will not antagonize this country's neighbors to the north and south.

The administration has never been favorable to a quota restriction on Canadians if only because it would involve elaborate and expensive machinery at the border. Now the Washington Government is anxious to avoid anything which might disturbe the effect of President-elect Hoover's good will tour of Latin-America.

While a small but powerful bloc in Congress continues its efforts to restruct immigration from other countries of the American continent, there is a sufficient majority of legislators in committee and on the floor to stop any serious attempt to put continental America on the same basis as overseas countries under the United States immigration laws.

Peter Minuit was one of our shrewdest realtors; he bought Manhattan Island from the Indians for twenty-four dollars.

DOCTORS END COLD QUICK, NOVEL WAY

Many Here Find Hospital Method Ends Colds In a Few Hours—Is Convenient For Home Use

Urging the danger of neglecting a cold during pneumonia weather, hospital physicians are recommending home use of a pleasant hospital method. And numbers of Peterborough people find that it gives almost instant relief—then quickly drives the cold out of one's system.

Miss Mildred Kearne, for example, had neglected a cold until congestion started spreading rapidly. Fearing pneumonia then she called her doctor, who advised double strength doses of Ayer's Cherry Pectoral, a concentrated mixture of wild cherry, terpin-hydrate, and other ingredients which have relieved even the most extreme hospital cases.

With the first pleasant swallow she felt its comforting, healing warmth—from her nose passages deep down into her chest. In a few hours that "feverish, grippy" feeling began to disappear; she coughed less, and could breathe easier through her nose. And in another day or so, doctors report, she was completely rid of the cold.

Note: Other cases reported daily—all certified by attending physician.

Just a few pleasant spoonsful of Ayer's Cherry Pectoral now and you, too, will feel like a different person to-morrow. Endorsed by all druggists.

AYER'S Cherry Pectoral FOR COLDS and COUGHS HOSPITAL CERTIFIED

BANK OF MONTREAL PLANS STOCK ISSUE

One Share of New Stock Will Be Granted For Every Five Shares Now Held.

MONTREAL, Que., Jan. 14 (Canadian Press).—In a letter address to all shareholders and signed by the General Manager, Sir Frederick Williams Taylor, the Bank of Montreal has announced that the directors have decided to issue new stock at $200 per share on the basis of one share for every five shares now held and applicable to stockholders on record at the close of business on February 9, 1929.

Constipation

. . . . *Plunderer of Beauty*

Make this two weeks' test and note the difference

Constipation must not be neglected. Start a two weeks' test now. Order a package of Post's Bran Flakes from your grocer.

Start by eating a dish of Post's Bran Flakes for breakfast. Eat it as a cereal with milk or cream. You will find it as delicious as it is effective.

Do this every day for two weeks. We predict you will find a real difference in the way you feel, and that you have been "regular" all the time.

But don't stop at the end of two weeks. Eat Post's Bran Flakes every morning for health and regularity.

Post's Bran Flakes is sold by all grocers in a wax-wrapped package. Ready to eat.

Write for free trial package to Canadian Postum Co., Limited, Metropolitan Bldg., Toronto 2, Ontario.

CONSTIPATION steals away beauty and personal charm. Because of it the system daily absorbs poisons which cause sallow skin, dull eyes, blotchy complexion.

Don't let this Plunderer steal away your beauty. Combat constipation by including the necessary roughage in the food you eat. Post's Bran Flakes provides the right kind of roughage in a delicious, tempting form—a bran you'll want to eat daily.

Cases of recurrent constipation associated with too little bulk in the diet should yield to Post's Bran Flakes. If your case is abnormal consult a competent physician at once and follow his advice.

POST'S BRAN FLAKES

B-12-29

Now on Display *in our Showroom!*

Today you can see the most sensational automobile ever introduced — the Outstanding Chevrolet of Chevrolet History, a Six in the price range of the four!

This amazing new automobile is now on display in our Showrooms and we cordially invite you to come in for a personal inspection!

New 6-Cylinder Valve-in-Head Engine

Representing four years development and testing by Chevrolet and General Motors engineers, embodying the discoveries of General Motors Research Staff, the new Chevrolet 6-cylinder power plant is a marvel of advanced design. At every speed it operates with that delightful smoothness which everyone demands today in a modern automobile. It develops approximately 32% more power than any previous Chevrolet engine. It displays sensationally greater speed and faster acceleration.

New Features—New Beauty

Matching this spectacular advance in performance is the greatest array of new features Chevrolet has ever announced—and the most outstanding appearance ever achieved in any car of comparable price!

The whole effect is one of ultra-smartness, luxury and style. Introducing modish, concave front pillars and divided moulding, embodying the comfort advantages of greater width and length, finished in smart new lustrous colors—

—the marvelous new Fisher bodies represent a masterful example of artistic coachwork.

Come In and See For Yourself

So we urge you to come in today and inspect the Outstanding Chevrolet! See for yourself what distinctive beauty and thrilling performance are now available at prices so amazingly low! Learn how Chevrolet has again established an entirely new standard of motor car value!

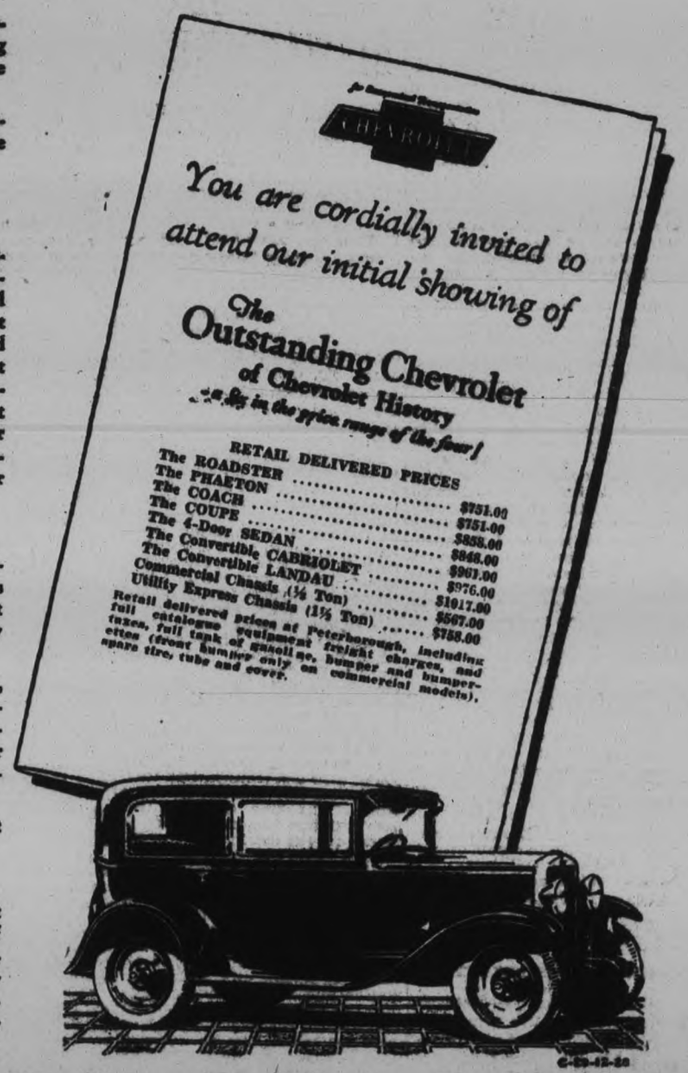

C-29-12-29

The Most Complete Array of New Features Ever Offered in a Low-Priced Car

New Smoothness—32% More Power
1. Smooth 6-cylinder valve-in-head motor.
2. Motor fully enclosed
3. Rugged balanced crankshaft
4. Fabric camshaft gear

New Beauty
1. Beautiful new Fisher bodies
2. Beautiful new colors
3. Chromium plated radiator
4. Headlamps with chromium plated rims
5. Chromium plated headlamp standards
6. New hood with narrow louvres
7. One-piece full-crown beaded fenders
8. Rubber covered steel running boards

New Dependability
1. AC gasoline pump and filter
2. Positive lubrication to all motor bearings
3. Automatic lubrication to valves
4. Self-adjusting dry-disc clutch
5. Stronger rear axle gears

Faster Get-away—Greater Speed
1. Advanced combustion chamber design
2. High speed gear ratio, 3.8 to 1
3. Accelerating pump on carburetor
4. Hot-spot jacket manifold
5. Smooth sliding gear transmission

New Comfort and Convenience
1. Longer roomier Fisher Bodies
2. Adjustable driver's seat in all closed bodies
3. Cadet type sun visor
4. Fisher VV windshield
5. Deep comfortable cushions
6. Indirectly lighted instrument panel
7. Water temperature indicator on dash
8. Semi-elliptic shock-absorbing springs
9. 107-inch wheelbase

New Safety
1. Separate emergency brakes
2. Foot control two-beam type headlamps
3. Theft proof electro lock
4. Ball bearing worm-and-gear steering
5. Safety gasoline tank in rear
6. New 4-wheel brakes, safe—positive—quiet

Come in and see these Beautiful New Cars on Display in Our Showroom

J. K. HUGHES, Limited

CHEVROLET SALES AND SERVICE

Water and Hunter Streets, Peterboro, Ont.

PRODUCT OF GENERAL MOTORS OF CANADA LIMITED

Isn't it Nice to Sit by the Fire on a Snowy Night?

Neighborly Notes

Please phone items to 1000 or 1001.

Mr. Rowland Tivey of 137 Stanley avenue, Ashburnham, yesterday celebrated his ninetieth anniversary of his birth. His many friend were pleased that he was in good health and spirits for the occasion.

• • •

Mr. B. A. Curtis of Havelock was a visitor to the city yesterday.

• • •

Friends of Mr. W. J. Hopwood will be pleased to learn that he is slightly improved in health.

• • •

Friends of Mrs. James Lang of Keene will regret to hear of her illness in St. Joseph Hospital.

• • •

Mr. Wilfred LeBarr of Oshawa spent the week-end with Mr. and Mrs. L. W. LeBarr, 279 William street.

• • •

Mrs. M. Pope, who has been ill in Nicholls Hospital for several weeks, suffering from a fractured hip, is still in the hospital, but is improving rapidly.

• • •

Miss Jessie Hodgson, formerly of this city, is now on the stage with the Publix Circuit, playing four shows a day. She is at present at Newark, N.J., going from there to New Haven, Connecticut, then to Boston, New York and the Coast. Her mother, Mrs. Hodgson, is visiting her son, Fred, and his wife in New York City.

• • •

Mr. J. A. Davidson of Havelock spent Sunday in the city.

• • •

Miss Lorraine Middleton has returned home after spending the past two weeks with her sister, Mrs. M. S. Jameson, at Inglewood.

• • •

Mr. T. Mooney of Toronto spent the week-end with Mr. and Mrs. L. W. LeBarr.

• • •

Mr. Hugh Anderson of Oshawa was in the city over the week-end.

• • •

Miss Elda Webber, R.N., daughter of Mr. and Mrs. A. Webber, Park street, has gone to Cleveland to accept a position in the Sick Children and Babies' Hospital there.

• • •

Friends of Miss Eileen McCabe will regret to learn of her illness in St. Joseph's Hospital.

• • •

To-day, Mrs. Isabella Fleming celebrates her eighty-fifth birthday anniversary. Mrs. Fleming, who is the eldest daughter of the late John and Esther Tully of North Monaghan, belongs to a long-lived race. Her father was over eighty-four years of age when he died, her grandfather was ninety-two and her uncle, the Rev. David Tully of Philadelphia, was ninety-five years old at his death.

• • •

Mrs. William Begley and children, of Oshawa, are spending a week with Mr. and Mrs. L. W. LeBarr, William street.

• • •

Miss Violet H. McKeown of 536 Waterford street has returned home after a three week's vacation spent in Fort William, Winnipeg and Toronto.

• • •

Afternoon tea was served at the conclusion of the meeting on Saturday afternoon of the Peter Robinson Chapter, I.O.D.E. In the absence of Mrs. J. J. Craig, who had charge of arrangements, Miss Ethel Richardson looked after the service, assisted by Mrs. F. Hooper and Miss Daisy Davidson. Tea was poured by Mrs. N. C. Staples at a table prettily arranged with a silver basket of pink tulips and tall pink candles in silver holders.

• • •

Mr. Daniel LeBarr of the staff of the Metropolitan Store at Brantford, spent the week-end with his parents, Mr. and Mrs. L. W. LeBarr, William street.

• • •

The many friends of Mrs. Addison Jones, of Downer's Corners, will regret to learn that she is ill in St. Joseph's Hospital.

FAVORITE RECIPE.

BANANA AND ORANGE SALAD

(Contributed by "Wanda", City)

6 oranges
3 bananas
½ lemon (juice)
½ cup pineapple (chopped)
½ cup sugar
1 egg white
½ cup pineapple juice

Peel and cut in small pieces four of the oranges and bananas and ½ cup chopped pineapple. Mix the lemon juice, sugar and beaten egg with the juice of the two remaining oranges. Bring to a boil, strain and pour over the fruit add the pineapple juice last. Serve cold. Whipped ceram may be served with this if desired.

BAD EYESIGHT.

A near-sighted person usually pushes his head forward in order to see with better ease. Properly fitted glasses would not only improve his eyesight but his posture as well.

"See Us and See Better."

M.O.H. Lacey

Optometrist
410 GEORGE ST. (Opp. Examiner)
'Phone 1160 — 1884J for Evening Appointment.

B.W.I.-41 826

THE MIRROR OF THE MODE

By Mary Marshall.

This combination of pale pink printed chiffon has the new bare back arrangement with narrow flesh-colored ribbon straps and a T-arrangement of the ribbon to keep the slip from slipping off the shoulders. The slip is cut in normal height at the front and is edged there as in the back with cream-colored lace.

Doctors—most of them—are hand in glove with the dressmakers in the present tendency to make women's clothing less bulky and substantial. And where doctors agree, it is hard for the moralist to get a word in edgewise.

In days gone by when fashion delighted in such caprices as eighteen-inch waists and tight collars four and five inches high, those who frowned on fashions could call the doctors to their support. There were terrifying X-ray pictures of ladies who had their ribs all bent and twisted and their stomachs and hearts pushed all out of place.

But most of the new extremes of fashion are on the whole salubrious—no corsets worth worrying about, unhampered limbs, light-weight clothing and all the ventilation that the law allows. These fashions, some of the doctors say, are the reason why the weaker sex is rapidly coming to be much more robust and more able to resist disease than the sex that is said to be stronger.

Partly as a matter of fashion and partly as a matter of health women have adopted the bare-back bathing suit. When they bask in the sun's rays on the beaches of balmy winter resorts they want to get their money's worth of violet rays. Having bared their legs as far as they dared or cared to and having given up sleeves entirely they bared their backs. There was a good broad area of skin that might be exposed without giving offense. The doctors looked on and cheered and—anyway, there isn't anything very shocking about a woman's back.

There were tennis frocks made with bare or almost bare backs last summer—a few of them. There will undoubtedly be more of them next summer, and the bare-back evening gown is no longer cause for comment. There are bare-back nightgowns to be worn where weather is warm and slips and step-ins made practically without backs. These are provided with flesh-colored ribbons which are practically invisible when worn with evening gowns. Some women are planning to wear them with high-backed daytime dresses next summer so that there will be just one layer of material twixt their backs and all outdoors.

MARION'S MAIL

Address correspondence to Marion, at The Examiner Office.

"Dear Marion:

I have enjoyed reading your pages recently, and I don't know when anything did me more good than your little 'sermonettes' on HOPE. I certainly think you have hit the nail on the head, and I, for one, will try this year to live up to your high ideals.

Do you believe in horoscopes, Marion? I notice there is one printed in The Examiner every day, but I have never been able to see how the movements of the stars and planets could have any effect upon poor little me. I'll be glad, though, to have your opinion, because you seem so sensible on everything.

I won't take up too much time, this writing, Marion; I just wanted to tell you how I like your writing. I hope The Examiner is as proud of you as we neighbors are.

Yours truly,
Margy."

Thank you, "Margy," for all the nice things you write about our pages; I am glad that you enjoy them. I certainly enjoy receiving letters from neighbors. About the horoscope, they say "The stars incline, but do not compel." Certainly the belief in astrology is very old, and probably we have, most of us, an inbred feeling that "there may be something in it." I don't, but that is my personal opinion.

• • •

"Dear Marion:

Thanks for the little card at Christmas time. I liked the verse very much.

I am sending 'New Year Resolutions.' They will probably find the W.P.B., but if that is their fate, never mind. You may use anything I send in—letters, hints, etc., just as you see fit to use. I realize you can't publish all contributions.

I am very fond of reading, but my trouble is to find time to read. After reading the papers to keep in touch with current events (which I think we should do), it is seldom I have time for a book.

Now just a hint relating to household linens: When the clean linens are being put away, place them on the bottom of the pile and when taking articles for use, take them off the top, and your linens will wear out more evenly; all having equal usage.

Good luck to you, Marion.

Susie."

Thank you, "Susie," for your hint, which I'm sure many neighbors will appreciate. I hope that our Daily Reading enables you to get that other phase of reading we should all have, besides current events. No entry in any competition finds the W.P.B. "Susie," and all will be printed this week.

• • •

"Dear Marion:

I am enclosing a recipe for sausage, for Marleigh, also two other recipes I like very much.

I sent my New Year Resolutions. It is well that we are to write our own resolutions; were we to write for others, my pen might run away with me writing for the Thinkers. I would rather you judge the Resolutions.

Wishing you continued success.

Yours very truly,
Lucinda."

Thank you very much for the answers to SOS calls, "Lucinda"; it is good of you to go to so much trouble—but then, isn't that real neighborliness? Your entry in the contest will be printed this week. Thank you, too, for your good wishes.

• • •

"Dear Marion:

It is with faint heart that I send you my entry in the contest, but it has certainly done me good to write out these resolution. I may as well tell you I have broken two or three already, but I've mended them and hope to do better from now on.

I have found out this winter a splendid way to get the family out of bed. It is SO hard these cold mornings, isn't it? My husband fastened an extension on the furnace chain, so that he need only go out on the landing upstairs to open it up, and he sets the clock for half-an-hour early to give the house a chance to warm up—but, gracious, what is that with an east wind blowing?

My secret is—WAFFLES! I got a waffle iron for Christmas, and the thought of the delicious breakfast seems to tempt everyone, young and old, from bed. I make mine with sour cream, like this: Mix a cup of sour cream or half sour cream and half sour milk, whatever I happen to have, three-quarters of a teaspoon of soda dissolved in milk, one cup flour, a quarter teaspoon salt, one egg yolk, a tablespoon melted fat, and an egg white. I beat the egg white stiff, and fold in last, making the batter the consistency of whipped cream. Then I bake the waffles about three minutes.

I don't know how long the attraction will last, but it's worth trying by any neighbor who has a lie-abed family.

All good wishes to you, Marion.

Orange Blossom."

That's a mighty fine idea, "Orange Blossom," but not so easy for you, unless you have to get up so much earlier anyhow. Thank you for the recipe, and maybe the neighbors will tell us what success they have in rousing the family by the waffle method!

Marion

WHO IS YOUR SKINNY FRIEND, ETHEL?

Tell him to take McCoy's Cod Liver Extract Tablets for a couple of months and get enough good healthy flesh on his bones to look like a real man.

Tell him, it's the only way to take those grave-like hollows from his cheeks and neck.

Tell him that thousands of thin, puny, peaked, scrawny men all over America have improved their physical health and appearance and bless the day they first heard of these wonderful sugar coated tablets so full of weight producing and health building essentials.

Ask for McCoy's Cod Liver Extract Tablets. McDermid & Jury, McDermid's, Bond's, Lynch's, and Payne's and every druggist sells them—60 tablets—60 cents—economy size $1.00. Almost any thin man or woman can put on five pounds of healthy flesh in 30 days or your money will be refunded.

One woman put on 15 pounds in six weeks. Children grow robust and strong—feeble old people feel younger in a few weeks.

TENDER FEET

Tender feet can be toughened somewhat by giving a hot ammonia bath every night, rubbing afterwards with vaseline and in the mornings washing with cold water.

DECORATIVE CANDLES

Fancy candles can be cleaned without losing their luster by dusting with a cloth dampened in alcohol.

Mob Cap Easily Made By Home Dressmaker

A dainty boudoir cap of lace or net and ribbon—

Made of figured muslin or calico, it makes a useful and becoming cap for the housewife to use when dusting or cooking—

Made of rubberized material it is just what you need for the shower bath or to protect the hair when cleansing the face.

The diagram pattern from which you may cut these various caps is given in thits week's home dressmaker's help. If you would like a copy with directions for making, please send me a two-cent stamp and I will send it to you at once.

MARION.

The Whatnot

A Column for Little Bits of Everything of Interest to Women Readers

Conducted by Marion

(Copyright)

TO HEAR the wind howling outside makes one appreciate one's fireplace, doesn't it? As an old gentleman of my acquaintance said, one night upon arriving home when one of the worst storms of the winter was raging, "Ah, it's a good job you've no home to go to to-night."

• • •

But isn't it just great to sit in a lovely warm room looking out upon the fairy-like flakes falling heavily? I remember when a youngster building castles in the air as the small flakes piled up on the window sill and on up on the window pane.

• • •

Each flake would add more beauty to the imaginary castle, but as it crept up on the warm pane, my dreams would fall to ruin. But when the next blow came, up it would come again.

• • •

"If at first you don't succeed, try, try again!" I guess the little snow flakes have the same idea!

• • •

But to come back to the fireside, have you seen the new smart footstool which is made to stand before the chesterfield? It is only about a foot in width and is as long as the chesterfield, or as long as you desire.

• • •

This stool is not padded as the one which we have been used to in front of our fireplace. Instead it is painted black with one of the new lacquer paints, and on the top is a large painted design of flowers, and stems. The main stem starts from the middle of the stand.

• • •

The flowers are large to harmonize with the dimensions of the stool and the colors are brilliantly gay for contrast against the black background. They are painted in a flat manner, that is, they were not shaded, and the shades are conventional, such as one might copy from designs to be found on cretonnes, etc.

• • •

What a comfort these stools would be in the living room and what a gay color they would give with their paintings!

• • •

With the snow getting higher and higher one will soon be donning the new spat which has made its appearance in Peterborough.

• • •

Detroit women have returned to them from the short golosh worn last year I am told, while inspecting a pair with a view to buying, for my limbs DO seem to get the full benefit of the breeze!

• • •

Some of these spats come in a Jersey Cloth, but do not come all the way to the knee, while others are of a heavier, all wool material and have a sort of a loosely knit elastic top which covers the knee entirely and clings tightly—therefore there is no danger of them slipping or wrinkling.

• • •

Of course, there aren't a hundred and one buttons to fasten, as there were in the spats of other days. There is only one dome which fastens at the instep, holding the strap which goes underneath the shoe.

• • •

I sent a perfectly good velour hat to the cleaners just recently, (perfectly good with the exception of a few spots I wanted taken out) and upon its return, I almost "flew off the handle" because it looked I thought, even worse than when I sent it.

• • •

Much to my amazement I am told that I could have cleaned it myself with steel wool. The wool is the same as I have seen used in the kitchen for the pans, but is bought much finer—an 00 grade.

• • •

The hat is first gone over with some commercial liquid, paying special attention to the dirtier spots and is then rubbed lightly with the wool.

• • •

White felt ones are cleaned first with lump magnesia, rubbing gently and afterwards using a brush that is not too stiff.

• • •

The new wool trimmings are very attractive as seen on some of the new spring sport frocks. We still have a number of the instructions left for a design in the wool trimming as well as for the velvet trimming.

• • •

And then this week, we have the mob cap; which is made from cotton or silk, is excellent for a work cap, but if made from net or crepe de chine, it may be used for a boudoir cap.

• • •

Just mail the coupon and see how easy it is to make one.

• • •

The flu still continues, doesn't it? So are the measles, they just seem to take their course as children having the whooping cough, etc.

• • •

The street-corner talk just now instead of the weather, is "Have you had the flu?" then everyone proceeds to give some remedy which she has used for checking a cold and the accompanying flu.

• • •

One hears some very strange ways. I heard that if one would drink as many glasses a day as possible of strained, canned tomatoes, it would check an on-coming cold!

• • •

It would be worth trying anyway! One never knows these days what will cure and what won't. Anyway it wouldn't hurt anyone to try—it certainly isn't poisonous.

• • •

One man replied, on being asked if he had had the flu, "No, and I don't intend to take it. And I think that if you say you won't you will not, these pessimists make me tired."

• • •

But, alas! The next thing I heard was, "Mr. So-and-So has the flu." Did I give a slight sigh of relief as I heard it? Yes, I believe I did, one would almost like to say, "It serves him right, 'n I hope he has it enough so he'll know that he has got it."

• • •

But then if you've got IT you'll know—there will be no guessing match going on.

• • •

Have you ever tried Pea patties? Here is the recipe I had at a buffet luncheon the other day. Small rolls had been scooped out in the center, and a can of peas had been drained, and mixed with the white sauce and put into the hole in the roll. After these were seasoned well, my hostess said, they are put into the oven until they are piping hot.

• • •

I forgot to say that the rolls were put into the oven first to be browned Try them some day, you'll find them delicious.

DAILY READING

A FEW MINUTES A DAY WITH THE BEST OF THE WORLD'S AUTHORS CONDUCTED BY THE NEIGHBORS AND MARION

JANUARY 14, 1929.

THE SLEIGH BELLS

I am particularly happy to print "The Sleigh Bells," sent by "Mrs. M.", because it was written by Mrs. Susanna Moodie (Miss Strickland), about whom I wrote in the Whatnot some weeks ago. She settled near Peterborough about 1832, and was not only a pioneer of settlement but a pioneer in Canadian literature.

'Tis merry to hear, at evening time,
By the blazing hearth the sleigh bells' chime
To know the hounding steeds bring near
The loved ones to our bosoms dear.
Ah, lightly we spring the fire to raise
Till the rafters glow with the ruddy blaze;
Those merry sleigh bells, our hearts keep time
Responsive to their fairy chime
Ding, dong, ding dong o'er vale and hill,
Their welcome notes are trembling still.
Our hut is small and rude our cheer,
But love has spread the banquet here;
And childhood springs to be caressed
By our beloved and welcome guest.
With a smiling brow his tale he tells
The urchins ring the merry sleigh bells
The merry sleigh bells, with chant and song
They drag the noisy string along;
Ding dong, ding dong, the father's come
The gay bells ring his welcome home.

From the cedar swamp the gaunt wolves howl,
From the oak land whoops the felon owl;
The snow storm sweeps in thunder pas
For forest creaks beneath the blast;
No more I list, with boding fear
The sleigh bells distant chime to hear;
The merry sleigh bells with soothing power
Shed gladness on the evening hour
Ding-dong, ding dong what rapture swells
The music of those joyous bells!

SAFE LIFEBOATS

BERLIN, Jan. 12.—The latest in lifeboats is now being carried by German liner. In place of "oar power" the new boats carry motors which increase the cruising distance and elmnate much of the uncertainty of reaching land, in event of trouble.

DIES AS RESULT OF ACCIDENT.

CHATHAM, Ont., Jau. 14.—(Canadian Press.)— William Randle, 16, died here Saturday from injuries received when the automobile in which he was riding turned over, and Delbert Dunlop, 52, driver of the car, is in a serious condition at a local hospital.

FASHION'S FORECAST.

PERFECTLY ADORABLE

A lovely new model favored by the smart Parisienne for its slender graceful flowing lines. It is smartly youthful. The moulded bodice and slim skirt, fitted through the hipline, creates slenderness. The jabot frill at side of bodice and shirred flounce of skirt, stitched in diagonal line, adds to its loveliness, and makes it especially easy to make. It is fascinating in printed sheer velvet, black crepe satin, or harvest brown sheer velvet, self trimmed. Printed silk crepe in tweed pattern, midnight blue faille crepe and Paquin red georgette crepe are charmingly feminine combinations with a youthful appeal. Style No. 2563 is designed in sizes 16, 18 years, 36, 38, 40 and 42 inches bust measure. Size 36 requires 3 3-8 yards of 40-inch material. Pattern price 15 cents in stamps or coin (coin preferred). Our patterns are made by the leading Fashion Designers of New York City and are guaranteed to fit perfectly. In ordering pattern, why not enclose 10 cents additional for a copy of our large Fashion Magazine.

Marion:
Please order for m.
Pattern Number .....
Size .....
My Name .....
Address .....
.....
I enclose 15c in payment.

That Body of Yours

By Dr. J. Barton

LIVER FOR EVERY PATIENT.

Now that the use of liver has become so widespread, it is becoming increasingly difficult to obtain it and the price asked is now as much as for the choicest delicacy in meats.

I have spoken before about the experiments of Dr. Cornell which proved that while liver would increase the quantity and quality of the blood in "rundown" folks, it was not any more effective than other foods in folks who were normal in health.

Now, in order to eat sufficient liver daily for building purposes, anemic individuals should eat not less than half a pound, and as this is not available in many stores, the supply running out an hour after the opening of the store, enterprising firms are now making an extract of liver which is always obtainable.

Recognizing the fact that many poor patients with pernicious anemia cannot afford to pay for liver, the Ontario Government, under its Minister of Health, Dr. Godfrey, has decided to supply free Watery Extract of Liver for treatment of this ailment.

Dr. Godfrey states: "It has been my policy that no person shall die in this Ontario of ours just because he, or she, hasn't the price to pay for the cure required.

"The distribution of free insulin which controls diabetes in older folks, and affects a cure in younger ones, now costs the Province of Ontario $50,000 a year, and the distribution of Liver Extract will cost a good many thousands more, but it is a noble work, and one which will receive the heartfelt gratitude of many sufferers."

My idea in mentioning the above is that the very thought that what was formerly a fatal ailment can now be cured by the simple method of liver or liver extract, should be such an inspiration to governments and private individuals, that funds for work in other lines of medical research should be forthcoming.

For, after all, can anything give the satisfaction that comes with the knowledge that something you have done has prevented suffering, and actually saved the life of a human being.

BAKED APPLES

Bake apples with portions of peppermint sticks stuffed into the hole where the core was. The minty flavor is delicious.

My New Year's Resolutions

The following have been entered in a competition, the result of which will be announced on Saturday.

(By Jenny Wren II.)

Hurrah! At hand is the beginning of a new year. Therefore, now is a time of retrospect, and a time of resolutions.

Are we not going to make the best resolutions we can for the new year?

Surely the retrospect of the past will give some encouragement for the year to come. The mistakes we made in the past can be righted this year, and will be a lesson for the golden future.

Take up our old resolutions with our new ones, and make them a practice.

Why not make those resolutions, everybody? You will find it helps to accomplish the duties that are before us the year around.

Make resolutions, and uphold them, is the best motto.

As for my resolutions this year, my object is to overcome all backbiting calumny and detraction, also speeches and words hurtful to our neighbor's honor or reputation. We should speak of others with justice, as we would be glad they did speak of us. Don't you think it would be advisable for "Thinker" and "Another Thinker" to take similar resolutions, too. To repair the injury done as far as they are able—for example to restore our good name and not to call us spinsters, etc.

Here's wishing all a Happy and Prosperous Year (including the two Thinkers).

Jenny Wren II.

• • •

(By "Bluejay")

My New Year Resolutions this year are certainly entirely different from any I have ever made before. Marion, just a short while ago I lost a loved one and I have been grieving terribly, but I have made a resolution to put my grief behind me and carry on for the sake of my children. I am going to make my home a pleasant place for my children and I am going to try and equip them in the best way I can for their battle in life.

My second resolution is that I am going to economize in everything. It is true that we cannot take money or any worldly goods with us when we leave this world, but we can certainly help ourselves a good deal with money in this world, for without money where are we and who is our friend?

My third resolution is that I am going to have rules and regulations for my children and I intend to stick to them this year, rules such as regular bedtime, the hanging up and putting away of their own clothes, etc. I have also made a resolution to have more patience in the coming year, but alas, Marion, I seem to make that resolution every year, but really this year I am going to try and do better.

Last but not least I resolve to read Marion's page every night and to write to the page more often.

Wishing you a Happy New Year, I remain,

Bluejay.

• • •

(By "Twin Sis".)

Once again another Christmas has rolled into eternity and I trust it has been a Merry Christmas to all. We are now entering upon a New Year, another page in our book of life, as it were. May it prove a Happy and Prosperous one.

There are very few people who do not begin the New Year with some resolutions. Why do we make our resolutions just at this time of year?—I often wonder just how many of these wonderful ideas and plans are carried into execution throughout the whole year.

This year I have a particular need of making resolutions, and I hope and pray that I may be able to carry out my plans.

Only a few weeks before Christmas my own Dear Mother passed into the Great Beyond, leaving me the only girl to keep the home with the help of a father and brother. Thus, it is my duty to bear the burdens and cares left to me by the passing of a kind and loving Mother—a vacant place which never can be filled.

But, as to my resolutions— One of the important resolutions in my circumstance, is to try to become a better cook and housekeeper. I hope to be able to accomplish this with the many helps and recipes I have pasted into two large notebooks from the wonderful columns of the Examiner, for which I wish to thank a great many unknown friends and neighbors.

I discovered the other day that I had succeeded in obtaining the correct answer of an important puzzle in one of our farm papers, and will be sent a "tie-breaker" puzzle in a few days. So I am resolved that, with the other work, I shall do my best, my very best, at trying to solve it correctly.

I trust my household duties will not be so great that I neglect helping in the interests of the community life. May I fill, as well as possible, the vacant place in our neighborhood.

Above all, I desire to continue with renewed faith and stronger enthusiasm my attendance and help in the work of the church and Sunday School, which the Absent One loved so well.

So, keeping Faith and Trust, I hope to follow the Christian example set by my Mother and abide by these resolutions of 1929.

When the Book of Life is closed may they say of me also—"She hath done what she could—she is kept the faith."

Again wishing one and all a Happy and Prosperous New Year.

Sincerely,
Twin Sis.

THE SATURDAY MARKET BASKET

This week, the market has not changed much for fruits and vegetables and in many cases the prices remain the same.

Cooking apples range in price from 40 cents to 70 cents a peck; Spies are quoted from 60 cents to $1 a peck for the select variety; McIntosh Reds are $1 a peck and 35 cents a dozen; Greenings are priced around 60 cents a peck. Wealthies are 55 and 60 cents a peck. Eating apples range in price from 35 to 50 cents a dozen. Russets are quoted at 70 cents a peck.

Bananas sell at 10 cents a pound and from 40 to 50 cents a dozen. Grapes are 2 pounds for 35 cents. Oranges range in price 35 to 80 cents a dozen and lemons are 29 and 30 cents a dozen. Grapefruit are quoted at 2, 3 and 4 for 25 cents. Pomegranates are 2 for 25 cents. Cranberries are sold at from 25 to 33 cents a pound.

Cabbage are 10 to 15 cents each and cauliflowers are 25, 30 and 35 cents each. Potatoes range in price from $1.10 to $1.20 a bag and sweet potatoes are 3 pounds for 25 cents. Old carrots are 25 cents a peck and new carrots are 2 bunches for 25 cents. Beets are 25 cents a peck Spinach is quoted at 15 cents a pound and 2 pounds for 25 cents. Turnips are 3 for 10 cents.

Celery is quoted at 15, 20 and 25 cents a bunch and celery hearts are 15 cents a bunch. Head lettuce is 15 and 20 cents a head and 2 heads for 25 cents. Leaf lettuce and parsley may be obtained at 5 cents a bunch. Green onions for salads, etc., are 5 cents a bunch. Tomatoes, hothouse, are 40 cents a pound.

Winter squash are 20 and 25 cents. Brussel sprouts are quoted at 15 cents a quart and parsnips are 40 cents a peck.

Apricot are 25 and 35 cents a pound and cooking figs are quoted by some merchants at 2 pounds for 25 cents.

CREAM TOMATOES

Cream tomato soup will not curdle if you put a pinch of salt in the tomatoes, bring both the milk and the tomatoes to the boiling point separately, mix the tomatoes into the milk and heat thoroughly.

There are 55,563 cows under regular test for production in California.

A THREE DAYS COUGH IS YOUR DANGER SIGNAL

Persistent coughs and colds lead to serious trouble. You can stop them now with Creomulsion, an emulsified creosote that is pleasant to take. Creomulsion is a new medical discovery with two-fold action; it soothes and heals the inflamed membranes and inhibits germ growth.

Of all known drugs, creosote is recognized by high medical authorities as one of the greatest healing agencies for persistent coughs and colds and other forms of throat troubles. Creomulsion contains, in addition to creosote, other healing elements which soothe and heal the infected membranes and stop the irritation and inflammation, while the creosote goes on to the stomach, is absorbed into the blood, attacks the seat of the trouble and checks the growth of the germs.

Creomulsion is guaranteed satisfactory in the treatment of persistent coughs and colds, bronchial asthma, bronchitis and other forms of respiratory diseases, and is excellent for building up the system after colds or flu. Money refunded if any cough or cold is not relieved after taking according to directions. Ask your druggist. (adv.)

CREOMULSION

FOR THE COUGH OR COLD THAT HANGS ON

Household Help Free Service

Marion, c/o Examiner, Peterborough.

Please send me the helps which I have checked below. I enclose a two-cent stamp to cover postage.

Name .....

Address .....

.....

Check here the helps you desire:

Work or boudoir cap ( )

Wool and velvet trimming [ ] New corduroy beret [ ]

Baby Bunting bag [ ] New crush collar [ ]

THIS SERVICE IS FREE—AND BY RETURN MAIL.

The Examiner

PHONES—Editorial 1631. Business Office 1660. Private Branch Exchange to all Departments.

The Examiner is a member of the Audit Bureau of Circulation.

The Daily Examiner, published every lawful evening by the Peterborough Examiner, Limited. Office, 419 George street. $6.00 per year, delivered in city; out-of-town subscribers, by mail, $4.50 a year.

The Weekly Examiner published every Thursday. Subscription price, $1.50 a year.

U.S. REPRESENTATIVES

Special U.S. Representatives—W. H. Stockwell, 629 People's Gas Building, Chicago, Ill.

New York—Chas. F. Miller, 225 Fifth Avenue.

Advertising rates on application.

H. M. GLOVER, Managing Director.

MONDAY, JANUARY 14, 1929

A CHANCE FOR CANADIAN BOYS.

One of the most serious problems with which Canada has to grapple is that of keeping the young people of the present generation upon the farm.

Rural depopulation has increased to such an extent as a result of the drift to the cities that serious conditions are being created, conditions that unfortunately become worse each year.

In view of that situation, it should be the cause of satisfaction that Hon. Robert Forke has announced that the Federal Government will give Canadian boys the same opportunity to settle upon land of their own as is being offered to British lads, and that provincial administrations are ready to give dollar for dollar with the Ottawa Government in carrying out this policy.

There has been some criticism of the advantages offered newcomers, but this will vanish with the knowledge that any Canadian boy who wants to take up land and launch out as a farmer may claim the same assistance provided by the Federal and Provincial Governments for newcomers from the British Isles.

Even though it would be foolish to look for any great rush on the part of Canadian boys to participate in the scheme, it is wisdom on the part of the Governments to provide the necessary opportunity, thus removing any justification for charges of discrimination.

THE WELSH MINERS' FUND.

The splendid response that has been made to the Toronto Globe's appeal for funds for the Welsh miners is gratifying.

As members of the great British family, Canadians, after a year of unprecedented prosperity, should be willing to give gladly of their bounty to their Welsh brothers and sisters whose distress has stirred the compassion of every one who has investigated their condition.

Briefly, the situation is that while there are 250,000 miners who are permanently out of employment because of conditions in the coal industry, the number actually on the verge of starvation, including the dependents of the miners and the storekeepers whose business has gone because of the poverity of their former customers, is approximately one million.

Thus we have dire distress and suffering, houses almost bare of furniture and bedding, families without clothes or food, half-clad children lucky to get even one meal a day—in short, utter destitution.

The need of immediate assistance is admitted by everybody; and the fund now being raised through the medium of the Globe, while small perhaps as compared with what is actually required, represents very welcome aid, and it should grow rapidly as a realization of the conditions in the Welsh mining district comes home to the prosperous people of Canada, living in almost luxurious comfort in this land of plenty.

THE SALVATION ARMY CRISIS.

"Throughout much of the world, among men of all faiths and of none, reconciliation among the warring leaders will be hoped for," says the Ottawa Journal in referring to the controversy among the heads of the Salvation Army, and The Examiner shares the wish that the present split over organization and leadership will be satisfactorily adjusted.

We here in Peterborough, far away from the actual quarrel and knowing very little about the merits of the case, have to judge the Salvation Army by what we have seen of it locally, and tested in that way the organization has justified its existence.

It has a definite place, not only as a religious body, but as a social service organization that has done and is doing a great work among us, and we know that its activities are world-wide and along similar lines as those that have proved successful here.

The present crisis is disquieting; if it has the effect of lessening the activities of the Salvation Army the result would be widely felt.

An organization that had its inception amid arrests, denunciation and street fights, it has grown and expanded until it has received universal recognition.

It would be unfortunate indeed were the present controversy to impair its usefulness or interfere with its widely spread endeavors.

THE HORTICULTURAL SOCIETY.

Alderman Stocker's remark at the annual meeting of the Peterborough Horticultural Society that the organization should have at least one thousand members was a simple statement of truth.

Surely there are that many people in Peterborough who are interested in the beautification of their own property and of the city in which they live and sympathetic toward the aims and objects of the Horticultural Society.

This organization, which has for thirty-four years been struggling for a more beautiful city, should have better support from the community on whose behalf it strives, and the encouragement and enthusiasm that a larger membership would provide.

It is disappointing to know that the senior membership last year was but 194—but a ray of hope is furnished by the knowledge that the junior society has the largest membership in the Province.

If the children are becoming genuinely interested in the things for which the Horticultural Society was created, there is the possibility that the indifference of their elders will be overwhelmed by the enthusiasm of the new generation, and that as the junior members reach adult years they will continue to give their support to a movement that should enlist the active co-operation of the whole community.

Meanwhile the officers of the organization deserve congratulations for what they have been able to accomplish, and thanks for their public-spiritedness in remaining loyal to a work that the many are too willing to leave upon the shoulders of the few.

BRITAIN AND TOURISTS.

England, according to the cables, is determined to attract tourists to her "green and pleasant land." A scheme of publicity, running into a cost of thousands of dollars, is afoot to draw across the Atlantic travellers from this side. It is not yet decided what form of publicity will take, but it is to be hoped that money will not be wasted on the usual method of publishing photographs, or sketches, of famous buildings. There is, of course, a certain publicity value in these things, especially in views of the birth-place of famous men. Few who have gone to the other side have not made a point of seeing Stratford-on-Avon, or the tombs of the great in Westminster Abbey. But it is not, or should not be, the first desire of the tourist to visit famous things, or places. Indeed, England can do no better in this respect than other European countries.

The visitor to Britain who will learn the most is the one who hardly tours at all. England or Scotland well rewards the man who is wise enough to spend his three months in one or two places only, for thus only can a visitor from the new world gain an idea of that which has made Britain great.

Consider that England has bettered civilization in more than a third of the globe; has given the name of British Subject to five hundred million souls; has spread her language so that to-day it is spoken everywhere; and consider that it is a country whose square mileage, in comparison with land area over here, is negligible.

No. Britain is not a country merely for sightseeing. It is a country that must be lived in for as long as time permits. Nor is it difficult for the tourist to leave England with a real understanding of her—if he will take England as calmly as England will take him.

An ideal itinerary for a three-months' stay would be this: First, a month in the place where one's ancestors were born and bred, lived and died—be it a village or a city. Then, a long six weeks of summer on the coast; somewhere where England's cliffs rise sheer from the sea; Cornwall, perhaps, or on the long coast of Kent or Devon. Finally, a few days in "Town." London will teach little of England, but, since a course of breathless sightseeing, and theatre-going, must certainly come somewhere on the tourist's list, let London be your host for this: London, still the world's greatest city. New York's skyscrapers notwithstanding.—Ottawa Journal.

MEDICAL PROGRESS.

It would be pleasant if looking back over the past year's advance in medicine one could see clear signposts indicating discoveries for the cure of all the ailments against which science has been contending. Progress has resulted from the year's labors, but the New York Academy of Medicine reports that there have been no epoch-making discoveries. It is particularly difficult to point to the precise moment when any great medical discovery is made. It is as true as in other lines of research that each man builds on what his predecessors have done, and that credit given to one person should more reasonably be distributed among many. But at least the discoveries outside of medicine have the advantage of being quickly proved. The testing of medical discoveries involves hundreds of cases and requires many months. Perhaps some things dug out this year will be tried, questioned, altered and finally corroborated five years hence. Medical research necessarily is lacking in the spectacular.

Though it moves thus tentatively and by a series of suspended judgments, it nevertheless does move. In 1928 substantial progress was made in the treatment of a number of infectious diseases, in methods of anesthetizing, in accident surgery, in heart disease, cancer, gynecology, sinus trouble and pernicious anemia. Everybody, not excepting the butchers, knows about the use of liver for all forms of anemia. Iodized oil has been found useful in the diagnosis and treatment of diseases of head sinuses. For some reason they seem to have grown more common in recent years, and not only because they are extremely painful but because they set up conditions leading to other trouble people are glad to know that relief is in sight.

In connection with experiments in killing cancer or tumor cells X-rays and radium rays have been studied. It has been established that the wave length is of no consequence, the selection now depending only on the distance of the cell from the surface and on its sensitivity to radiation. Cancer of the skin occurs most frequently among persons exposed to excessive sunlight, and experiments with ultra-violet radiation confirms the suspicion of scientists that in certain cases the lamps now so popular for home use may have dangerous results. The information bureau of the Academy of Medicine warns against the indiscriminate use of ultra-violet radiation lamps by the public. It points to the history of the X-ray, which when discovered was carelessly employed and led to many deaths, and which "should serve as a warning in the case of the ultra-violet radiations."

Emergency treatment for industrial accidents has advanced greatly. Immediate attention for accident cases, especially in fractures, is the ideal, and hospitals are being staffed so that a broken bone will receive treatment as speedily as that accorded a ruptured appendix. A new method of relief for the burns which result frequently in industry has been found. A year or two ago, if a third of the skin was burned doctors conceded that death must follow. It was caused by the absorption of poisonous waste from the burned skin. Now tannic acid in solution is applied. It coagulates the proteins, absorption is diminished and recovery becomes possible.—New York Times.

EDITORIAL NOTES AND COMMENT.

That impending railway war may be a bad thing both for the railways and for the politicians.

The appointment of Hon. Herbert Marler as Canadian Minister to Japan will be approved. Mr. Marler has many excellent qualifications for the honorable position to which he has been appointed.

Canadian boys are being offered good opportunities to take up farm land. It will be interesting to watch the reaction to the announcement.

An American congressman wants a vote of the people taken before war is declared. Didn't Hon. Arthur Meighen say something like that at Hamilton?

There is only one way to make even grown-ups believe there is no Santa Claus—by refusing to be liberal in donations to the poor.—Woodstock Sentinel-Review.

In the Old Land a crusade has been started to keep divorced men out of the Commons. The idea seems to be that they are too fond of divisions.—Brantford Expositor.

Man need not go to the ends of the world to make amazing discoveries. Right in New York City a wealthy heiress has been found at work.—St. Catharines Standard.

Pedestrians are advised to walk against the traffic on the highways, but it really doesn't make much difference on which side of the road you "get it in the neck."—Kitchener Record.

A Thought

"THE GREAT NEW YEAR"

By Velma Runnels, Campbellford.)

At this time of the year, everyone is trying to make new resolutions. Some have missed in their aim through the past year and their hopes have been hurled into ruin. The New Year calls to each one of us to carry on and build new hopes; to gild the bruised dreams.

If we have done well in the faded year, then we must resolve to do still better in the coming year. We, sometimes, are afraid of the future. We look upon it as a dark storm rising and fail to see the sunlight through the shadows.

We must bury our former errors and instead of regretting over the wasted strength, why not resolve and begin re-building.

We may not reach the heights that we aim for in 1929. But as long as we do our best, then we have found that nameless strength that turns pain into comfort.

We need courage to keep walking on the road to true life. This road should begin our New Year. It leads to a higher plane where man learns to love the soul of man. The lower trail is filled with unworthy treasures and mocking pleasures. Down on the misty road our eyes are veiled with deception and worldly greed. Twelve months of the year are as one to the travellers of the lower highway. They are missing the greatest treasure of beauty called spiritual enjoyment.

We must not have the bitter feeling toward man this year. Life is too short to fill it with hatred. Love should take its place, for love lives on forever and ever. Love links the world to God's City and chisels an unsightly, ugly character into a priceless gem.

The New Year is the time to shake hands with strangers, comrades and friends. Turn an unfathomed sea of space into a home ground. Build windows in the soul and there will be progress. Make 1929 a peace-crowned height.

HOROSCOPE

The Stars Incline, But Do Not Compel

TUESDAY, JANUARY 15, 1929.

(Copyright, 1929, McClure Syndicate.)

Benefic aspects guide today, according to astrology, which reads in the stars good luck for most important human activities. Speculation, however, is to be avoided.

This is a rule most auspicious to projects founded on well tried principles, but risks of every sort should be avoided.

Banks and bankers will benefit under this direction of the stars which encourages great combinations of capital and increased scope of operation.

While there is a sinister sign read as forecasting failures in business and serious embarrassments, the planetary government is read as encouraging big organizations to the detriment of small ventures.

Speculation continues under a rule making for heavy losses to investors who seek speedy fortunes.

Women are well directed while this configuration prevails, and the seers prophesy for them a red letter year in public service.

Much travel and wide connections will mark women's organizations which will be represented in world conferences, it is forecast.

This is read as a lucky wedding day when those who plight troth will go forth into the world to contribute to its prosperity.

It is a fortunate day for art and artists. Musicians should be particularly happy today when they should receive good news relating to their engagements.

Theatres, and especially the players engaged in them, come under a direction of the stars that should be of supreme benefit.

Sensational crimes will continue to mark the days, and despite agitation the public will be quiescent until a frightful murder arouses determined reform work, astrologers announce.

Civil war between law-breakers and law-supporters will go on in the new year, but there is to be an extreme provocation that will stir public indignation to the point of action, ocultists prognosticate.

Persons whose birthdate it is have the augury of a happy year in which joy will come to young and old. Gain in friends as well as money is indicated.

Children born on this day probably will be able to win much success through charm of personality and real talents. These subjects of Capricorn may be inclined to change occupation too often and many are extravagant in their benefactions to friends.

Lyrics of Life

By Douglas Malloch

HERE'S A FRIEND

Friend, here's a friend. Not those who spend
Nor even those who praise,
For flattery will have an end,
Good fellows go their ways.
And then the friend you never thought
About when other friends you sought,
And yet who stood there all the while,
Will greet you with the same old smile.

Yes, heres a friend. He sees you send
Your friends of old away,
And yet his pray'rs will still attend
Until you've had your day;
And then when strangers tire of you,
As sudden friends so often do,
And when you come to seek his door,
You find it open as before.

Friend, here's a friend who does not bend
Or break, and here is why:
A helping hand he longs to lend
To ev'ry passerby.
He did not love for just a day,
He loved because he's just that way,
And helping other fellows out
Is all he ever thinks about.

(Copyright, 1929, Douglas Malloch.)

DRINK GINGER WINE

A delightfully refreshing and stimulating beverage is easily made from Parke's Ginger Wine Essence by just adding sugar and water. Its pleasing aromatic warmth just seems to touch the spot this time of year. 25c and 50. Bond's Drug Store, corner George and Hunter streets.

THE LUCKIEST LADY

— By —

Ruby M. Ayres

(Continued from Saturday.)

THE STORY THUS FAR:

BIDDY SAUNDERS—the Little Flapper—always called her young adopted mother, MARNA PAGET, the Luckiest Lady, for she thought Marna had everything heart could wish—youth, beauty, wealth and the love of a devoted husband. But Marna was unhappy. She had married without loving GEORGE PAGET, and three months later had met HUGH HUBBARD and given him her heart. He had gone to China, but after years of separation they find that they love each other as much as ever. As the Little Flapper grows older she realizes something of the situation and worries about it. Hugh returns after five years, and is a guest of the Pagets. Biddy realizes that she is herself in love with Hugh. DOLLY BENSON, the Big Flapper, friend of Biddy, and RENNY MARTIN, in love with Marna, both realize how things stand between her and Hugh. So does MRS. BLAIR, an old friend. Marna, suddenly weakening, decides to return to China, but reaches the pier after his boat has sailed. Biddy is recovering from pneumonia. Dolly comes to her and asks her for forty pounds.

TODAY'S INSTALMENT

XXXI.—"I CAN'T EXPLAIN!"

"Plaster Saint!" Dolly sneered. She puffed at her cigarette savagely for a moment, then her manner changed.

"Be a dear and help me," she whispered. "It's really dreadfully urgent. I don't know what I shall do if you refuse. I'm in an awful mess. Be a pal, Biddy darling! I'll never ask you again, and I'll pay you back—honestly I will."

"How can you? It's such a lot of money! Where will you get it from?"

"I'm bound to win some day. Renny says that the luck always changes, sooner or later."

"Renny Martin is a hateful man."

"That's what you think! I like him, and, anyway, that's not the question. Biddy—will you do this for me?"

"I can't."

"You can if you like—you know you can. We've always been such good friends, and I wouldn't ask you if I wasn't in such a dreadful mess." She rose and came closer to the bed. Biddy, I beg of you!"

"I can't."

"You mean that you won't?"

"I won't tell Marna a lie to get it."

There was a little silence, then Dolly Benson laughed and flung her half-smoked cigarette into the fireplace.

"All right. Then I shall ask Marna myself."

Biddy smiled.

"Very well; but she won't let you have it. She doesn't like Renny Martin, either, and she wouldn't approve of you going about with him, or of your going to his club. If she knew you'd lost at cards—and that he makes you play——"

"She will let me have it," Dolly said positively.

The Little Flapper caught her breath; something in the tone of Dolly's voice frightened her.

"Why will she?" she whispered.

"Because, if she doesn't," the Big Flapper said calmly, "I shall tell George Paget what happened the night we all drove over to the Blairs' to dance, and I shall tell him——"

"What happened?" the Little Flapper demanded.

"Never mind! I know, and so does Renny——"

For a moment the two girls glared at one another, then Biddy said passionately:

"You little beast!"

"It's no use calling names," Dolly declared indifferently. "All's fair in love and war, and this is war. I'm in a tight corner, and if you and Marna don't help me get out of it——"

"You'll never frighten Marna with threats," Biddy said proudly.

"Shan't we? We shall see. I don't imagine she's dying for me to tell George about the day Hugh Hubbard went away, for instance."

"What do you mean?"

"Only that I know she wanted to go with him, and meant to go! That she would have gone if something hadn't happened to prevent her." She laughed triumphantly, reading the shock in Biddy's eyes.

"So much for your saintly Marna!" she said jeeringly.

The Little Flapper lay very still, her face quite white and her eyes blazing; then suddenly, with a great effort, she sprang up in bed. She threw the clothes back and was out on the floor before Dolly Benson could move or prevent her.

"You beast—you beast!" she sobbed pantingly. "After all Marna's done for you! Oh, I hate you! I hate you!" She threw herself upon Dolly and beat at her with weak hands. "I hate you! I hate you!"

"Little fool!"

But the Big Flapper was frightened.

"Go back to bed," she pleaded. "You'll make yourself ill—dreadfully ill. Go back to bed at once. If anyone comes——"

"I hope someone will. I hope someone will. I'll tell them what you've been saying—every word of it!"

"I don't think you will," Dolly said calmly. She gave Biddy a little contemptuous push, so that hse fell back on the bed, sobbing still. "Marna's only an ordinary woman, like the rest of us," she said coldly. "I'm not blaming her. It's not business of mine what she does, only she's got to help me. Here, get into bed."

She put a firm arm round the younger girl and laid her back amongst the pillows, pulling the clothes round her again.

"Do you want to die?" she demanded.

"I wish you would!" Biddy sobbed passionately.

Dolly stood at the foot of the bed, drumming her fingers on the rail, waiting impatiently for Biddy to be quiet; then she said:

"Well, I'll be off, as I seem to upset you so. You can write to me and tell me what Marna says, or I'll come again in a day or two."

"I never want to see you again!" Biddy sobbed.

The Big Flapper laughed.

"I don't know that I want tosee you particularly," she said heartlessly. "But I suppose I shall have to. Bye-bye!" And she went away, closing the door behind her.

On the stairs she encountered Marna.

"Are you going already? Isn't Biddy all right?"

Dolly hesitated, then she shrugged her shoulders.

"I don't think she's very well," she said reluctantly. "She got cross with me, so I thought I had better not stay, in case it made her worse. I didn't mean to upset her."

"I'm sure you didn't," Marna said quickly. She never believed unkind things of anyone. "I'll run up to her. How do you think she is looking?"

"She doesn't look too frightfully strong," the Big Flapper said. There was a clever shade of wistfulness in her voice. "Do you mind if I say something, Mrs. Paget?"

"Of course not."

"And you won't tell Biddy I said it?"

"Why, of course not."

"Then I believe she's worrying about something," Dolly said in a lowered voice. "I'm sure she is. She wouldn't tell me, but she might tell you; she's so fond of you."

"But what can she have to worry about?" Marna asked anxiously. "I'd do anything in the world for her. She knows that."

"She's very lucky," Dolly said.

When Dolly had gone, Marna went up to Biddy's room and found the girl pretending to sleep. She was lying with her head half under the bedclothes, huddled up in a forlorn little heap, and she did not stir when Marna spoke.

"Biddy darling!"

No reply.

"Biddy, are you asleep?"

Still no reply.

Marna sat down by the window, leaning her chin in her hand. The May afternoon was drawing to a warm, golden close, and a faint breeze was stirring the scented lilacs in the park opposite.

More than a month since Hugh Hubbard went away—more than thirty days, and God alone knew how many hours!

Looking back to their last meeting, it seemed a lifetime ago to Marna, and yet, somehow, since the Little Flapper's illness the days seemed to have raced away on winged feet.

"It's because I've been busy. Because I've had no time to think about myself," Marna thought. "That's how it must always be. I must keep on doing things all the time. I must never let myself have any time to look back or think."

"Biddy!" she said again, almost imploringly, and this time the Little Flapper looked up from under the bedclothes, her face all flushed and tear-wet.

"I wasn't really asleep," she said.

"And you've been crying!" Marna was beside her in a moment, petting her, scolding her, stroking her hair. "What have you been crying about, you baby? What is the matter? Tell me what is the matter, Biddy."

"I can't—I can't!" Biddy wept, but she put her arms round Marna's neck tightly. "I love you so much! I'd just die for you!" she sobbed.

"And that's what you will do if you go on upsetting yourself like this," Marna said with pretended severity. "Biddy, stop crying at once, or I'll go away and leave you. Stop crying, and then tell me what you've been crying about. If it's anything to do with Dolly, she—"

"It isn't—oh, it isn't!"

"Then what is it? Tell me. Biddy, haven't you always told me everything?"

"You know I have."

"Then tell me this."

"You'll be angry. You'll never trust me again."

"Trust you?" Marna tried to raise her, to see her face. "Biddy, what have you been doing?"

"I can't tell you. It's nothing."

"It's not like you to cry for nothing, Biddy."

"I'm tired. My head aches."

Marna ignored the excuse; there was an anxious light in her pretty eyes.

"It's nothing to do with Dolly?" she urged again.

"No, no!"

"To do with me?"

"Oh, no!"

"To do with somebody else, then?"

No answer.

Marna unclasped the girl's arms from her neck.

"Biddy, if you don't tell me, how can I help you?"

"I'm afraid to tell you."

"Afraid—of me?"

"You've always been so good to me."

"Is that a reason for being afraid, Biddy?"

"Yes, because this time I can't explain."

ELECTS OFFICERS.

Arnold Elder Will Head Roseneath Orange Lodge For Coming Year.

ROSNEATH, Jan. 14.—(Examiner Correspondence). —Roseneath L. O.L. No. 261 held their annual election and installation of officers with a fairly good attendance.

The following were placed in charge for the ensuing year:

W.M., Arnold Elder; D.M. Arthur Murphy; chaplain, George Elder; rec. sec., Bruce Timlin, fin. sec., Herbert McCraken; treasurer, C. W. Varcoe; D. of C., Cephas Linton; first lecturer, Ross McCracken; dep. lecturer, James Webb; committeemen, William Arnold, Gordon Parker, James Timlin, Earl Braithwaite, and Clarence Sherwin; tyler, James Parker; auditors, James Timlin and William Murphy, H.M.

The election was conducted by James Webb, past master and the installation by William Murphy, honorary member.

During the intermission lunch was handed around by the members which revived the meeting to continue its work until early morning when each left for their respective homes feeling the better of a real evening together in their lodge rooms. L.O.L. No. 261 holds its regular meetings the first Tuesday on or before the full moon, each month.

Beg Your Pardon.

The name of Mrs. Alex Johnston, Campbellford, was inadvertently omitted in giving the names of daughters of the late Mrs. Elizabeth Fletcher.

CANADIAN LEGION B.E.S.L.

Peterborough Branch

Little Lessons in Legion Objects

11. To support suitable undertakings for the training, employment, and settlement of ex-service men and women, and the education of their children.

* * *

The regular meeting of the Executive Committee will be held in the Legion office to-night at 8 o'clock.

Meeting Postponed

When the regular meeting date for branch members was set for the third Monday of the month, it was not known to the executive that the hall had been rented for the 21st of this month, and so it has been found necessary to change the date to the 28th. Bulletins announcing this meeting will be sent out shortly.

* * *

Members whose addresses are wrongly given on the letters now being sent out, or whose names are wrongly spelled, are requested to notify the secretary, James Turnbull, 223 Aylmer street, as it is desired to have every detail correct.

* * *

If any member knows the whereabouts of another member who has moved from the city, he is requested to notify the secretary or the president.

LEGION LADIES HOLD MEETING

Reports Read Show Auxiliary Has Had Prosperous Year.

AT LAKEFIELD.

LAKEFIELD, Jan. 14 (Examiner Correspondence).—The annual meeting of the Ladies' Auxiliary to the Canadian Legion was held on Tuesday evening in the Legion club room of the Town Hall.

Mrs. Marling, the retiring president, occupied the chair, and according to custom, the meeting was opened with two minutes' silence.

In the absence of the secretary, Mrs. J. R. Robinson, the treasurer, Mrs. W. W. Leonard, read the minutes and also the report of the secretary, which showed a prosperous year with varied activities which were, in the main, successful.

In April a card party was held with excellent success and in the spring also; a box of clothing was shipped to Mrs. VanKoughnet, of Toronto, for relief work at headquarters.

In November the Auxiliary joined the Legion in giving a dance which was not as successful as the other branches of activity.

The Auxiliary also helped the men in the sale of poppies for Armistice Day and also co-operated with them in the annual Christmas tree. During the latter part of the year the ladies havve worked with the men in aiding a needy veteran's family.

Mrs. Leonard read the treasurer's statement, which showed that the financial returns were satisfactory and in spite of many calls on the funds the balance amounts to $72.

A committee was formed to co-operate with the convenor of the charity committee of the municipal council during the latter part of the year and this committee was re-appointed, viz., Mrs. Marling, Mrs. Chappell and Mrs. Stuart.

The election of officers followed with these officers for 1929:

Honorary president, Mrs. T. B. Marling; president, Mrs. H. J. Stuart; vice president, Mrs. T. M. Wesley; secretary, Mrs. J. R. Robinson; treasurer, Mrs. W. W. Leonard.

Executive committee—Mrs. T. Junkin, Mrs. A. Wannamaker, and Mrs. Cameron.

Visiting committee—Mrs. A. Wannamaker and Mrs. T. Junkin.

Auditors—Mrs. C. Stenner and Mrs. Stuart.

A letter was read from Col. C. H. Ackerman, president of the Provincial Command of the Canadian Legion of the B.E.S.L., recommending remembrance not only of families of returned men but also remembrance of the families of the men who have passed on. The appeal touched a cord of sympathy by its simplicity and its humanity, and there is no doubt that it will inspire greater zeal in this work which is both a responsibility and a privilege.

Mrs. Cameron brought a message from Mrs. Greenway, the provincial president of the Ladies' Auxiliary. Mrs. Greenway sent her love and best wishes for the New Year, both for the individual members and for their work. She urged expansion and greater co-operation with the men. Union is strength and it is never comfortable unless there is perfect accord.

Mrs. Marling, before vacating the chair, thanked the ladies for the support given her during her term of office and also for the tangible evidence of their regard given at the Christmas tree in the form of a handsome silver vase. She bespoke the same co-operation for her successor and assured the ladies of her willingness to assist in every way possible as the work has been and always will be extremely dear to her.

Votes of thanks to Mrs. Leonard and Mrs. Robinson for their splendid reports were given on motion of Mrs. Wesley and Mrs. Wanamaker.

School Re-opened.

The Grove re-opened on Thursday, the boy returning with enthusiasm, laden with skates, hockey sticks, skis, and all the impediments of sporting youth. One small boy brought a typewrites and apaprently another has a portable gramaphone. From the appearance of the baggage, winter sports will not languish.

Elderly Man Hurt.

Sylvester Murduff was the victim of a severe fall on Monday when he was carrying a pail of water from his home on Chippewa street and on the icy walk he lost his footing and fell heavily, bruising his right arm and shoulder. Mr. Murduff is an elderly gentleman and was badly shaken up

Uncle Wiggily

A Bed-Time Story by Howard R. Garis

UNCLE WIGGILY AND THE COLD STONE

(Copyright, 1929, McClure Syndicate.)

One day when Uncle Wiggily was hopping around in the snow, looking for an adventure, he sneezed so hard that his glasses fell off and bumped on a place where the wind had swept the ground bare of the white snow. The ground was very hard, for it was frozen, and the rabbit gentleman's glasses broke.

"Oh, dear!" he said. "Now I can't see very well. I will hardly know an adventure if I get close to one. Oh, dear!"

Uncle Wiggily could see well enough to pick up the broken pieces of his spectacles, and he could also see well enough to find his way home. But without his glasses he knew he could not tell one of

His glasses fell off.

his little rabbit children from another. If he saw Buster he might think it was Custer. And Jingle would look the same as Jangle.

"I must take my glasses to the shoemaker's shop and have them mended," said Mr. Longears as he put the pieces in his pocket. "Oh, dear!"

And then, to his surprise, he heard another voice close to him say:

"Oh, dear!"

"Why, who are you and what's the matter?" asked the rabbit.

"I am so cold!" was the answer.

As well as he could, without having his glasses riding on his nose, Uncle Wiggily looked around. He saw no Bad Chaps, which he at first feared he might see, but still a voice said again:

"Oh, dear! I am so cold. So very cold! Burr-r-r-r-r!"

"I don't blame you for feeling cold," spoke the rabbit. "For even in my fur overcoat I am a little chilly. But who are you?"

Then he looked around again and on the ground, near where his glasses had fallen and broken, he saw what looked like a round, black stone, with some red and yellow specks on it.

"Oh, you poor, cold stone!" exclaimed Uncle Wiggily. "I am so sorry for you I will put you in my pocket and take you to my hollow stump bungalow where, I am sure, Nurse Jane has a warm fire. Don't feel sad any more, cold stone. I will take care of you!"

"Thank you" said the voice, and Uncle Wiggily could see well enough without his glasses to pick up the cold, black lump which he put in his pocket. Then he hopped on to his bungalow.

"Well, did you have an adventure?" asked his wife as she let him in.

"I sneezed my glasses off and they broke and I brought home a cold stone to get warm," answered the rabbit gentleman.

"A cold stone," laughed Mrs. Longears. "Whoever heard of bringing home a cold stone to get warm. Ha! Ha."

"Ha! Ha" laughed Uncle Wiggily. "It does sound rather queer. But here it is," and, taking the round, cold, black thing, spotted with red and yellow out of his pocket, the rabbit gentleman put it in the kitchen close to the stove where Nurse Jane was making a clover pie.

"What have you there?" asked the muskrat lady housekeeper.

"A cold stone who wants to get warm" said the rabbit.

"Dear me I never heard of bringing a cold stone in to warm it," squeaked Miss Fuzzy Wuzzy. "You are so kind, Uncle Wiggily."

"Indeed he is," echoed a voice from beneath the stove. "Oh, I was so cold! So very cold out in the snow."

"My goodness Whoever heard of a stone talking," cried Nurse Jane.

"This is a very smart stone!" said Uncle Wiggily with a laugh. "If it can talk I will keep it in my bungalow all winter, and it will be company for you when you are in the kitchen, Nurse Jane."

"All right," said the muskrat lady, and she went on with her pie baking while Uncle Wiggily got ready to take his broken glasses to the drug store to have them mended. But he was hardly out of the front door before Nurse Jane came running after him shouting:

"Uncle Wiggily! Uncle Wiggily! Come back!"

"Back where?" asked Mr. Longears.

"Back to my kitchen and see what has happened!" shouted Nurse Jane.

"Goodness. Have you burned the clover pie?" asked the bunny.

"Oh, no!" squeaked Nurse Jane. "But that cold stone you brought home and put under my stove to get warm has come to life and it's crawling all around. It crawled over my tail and rolled into a corner. Come and look at it."

"Dear me This is very strange!" thought Uncle Wiggily. "That cold stone getting alive! I must see about this.

So, not bothering to take his broken glasses to the grocery store to have them stuck together with molasses, Uncle Wiggily hopped to the kitchen to see about the cold stone.

Ennismore

ENNISMORE, January 14. — (Examiner Correspondence).—Mr. Richard Killen, of Peterborough, attended the funeral of the late Eliza Twomey on Tuesday.

Mr. Robert Young left for Kingston on Monday after spending the holidays at his home here.

Mrs. D. Crough, Sr., has returned home after spending a few weeks with her daughter, Mrs. H. Redmond, of Rochester.

Mr. Leo Food, of Detroit, was called home on Tuesday, owing to the serious illness of his father, Mr Thomas Flood.

MISSION CIRCLE HOLDS MEETING

Mrs. G. E. Burnham Entertains Millbrook Society in First Meeting of Year.

TREASURER'S REPORT READ.

MILLBROOK, Jan. 12.—(Examiner Correspondence).—Mrs. G. E. Burnham entertained the Golden Links Mission Circle for its first meeting of the New Year, at her home on Tuesday evening, when an interesting program was presented.

The newly-elected president, Miss Jean L. Burnham, was in the chair and the treasurer, Miss Francis Jones, presented the report covering the amount raised the previous year and remitted to the Branch Treasurer, as follows:

Annual members, 33; life members, 8; fees, $8.25; Easter Thankoffering $16.75; mite boxes, $10; donations, $36.90; systematic giving $35.01; total, $166.91; less expenses, $6.91; sent branch treasurer, $100.

Miss Gertrude Spence gave a reading, "Christian Canadians in the Making," detailing the work being done by the Church of All Nations in Toronto, and Miss Charlotte Luxon followed with an account of what is being accomplished among the Ukrainians in the West.

A piano duet by Misses Francis and Beatrice Jones was much enjoyed, and the story of the collecting of $23,500 for the Girls' School in Korea, which reads like a romance, the cheque being presented to the Executive Committee of the W.M.S. of the United Church of Canada, at a recent meeting, was told by the president and followed with intense interest by the listeners. "First of all there was prayer—much prayer; and then the people were told of the need; circulars were sent broadcast, and friend told friend, and then the money began pouring in; not in great sums, but from east, west, north and south the money came with some such message as this: 'We too are praying for the girls in Korea, and for their new school'." The amount was raised in one year; the school is located at Hamheung, Korea.

The usual social hour was enjoyed at the close, and homemade candy was served.

New Copy Used

The new copy of the "Girls' Own Book" was in use for the first time at the meeting of the Wide Awake C.G.I.T. group on Wednesday evening.

Following the suggestion of the general secretary, Miss Jessie McPherson, the opening chapter on "A History of Canadian Girls in Training" was read, each girl taking a paragraph in turn, and the short chapter on the C.G.I.T. Insignia was read in like manner. The practice of wearing the C.G.I.T. Costume at each meeting will probably be made the rule in the near future.

The leader read "Membership Obligations and Penalties" by request as a number of new members have been received since this manual was last brought before the meeting; special emphasis was placed upon the pledge to keep the "Morning Watch" and its benefits stressed from personal experience.

The decision to hold a sale of homemade candy within the next two weeks was endorsed by all present, and one new member was welcomed and enrolled. The new pass word, and motto, were in use for the first time at this meeting.

In the worship and devotional period, the scripture lesson was read from John 14, and members taking part. The poem, "Others" was read by Miss Annie McMahon; Miss Dorothy McDowell read a short story "A New Year's Christmas" and Miss K. Donnelly gave "Resolutions" from the Girl's Own Paper.

The leader's talk was on "Changed Life Plans" with two short poems, "My Garden" and "The Silversmith" illustrating the points emphasized.

Music, games, and the usual social hour were enjoyed at the close.

Cavan

CAVAN, Jan. 14. — (Examiner Correspondence). — Mr. and Mrs. Harry Tinney were business visitors to Toronto on Wednesday.

Mrs. James Douglas is visiting friends in Lindsay.

Cavan Dramatic Club motored to Lindsay on Thusday evening and presented their play. "Home Acres" in the hall there.

CAVAN, Jan. 14.—(Examiner Correspondence).—There will be a meeting of the shareholders of the Cavan Rural Telephone Company on Tuesday evening, January 15, at eight o'clock in Cavan Community Hall.

Mr. Ross Carr has taken a position in Toronto, leaving for that city on Saturday.

Mr. and Mrs. F. M. Staples and Mr. R. Staples were visitors to Peterborough on Saturday.

Mr. and Mrs. T. Carscadden and daughters, Helen and Dorothy, were guests of the Misses Helen and Lilian Syer on New Year's Day.

Miss Helen Kennedy returned to Whitby College on Wednesday, after spending the Christmas vacation with her parents, Mr. and Mrs. A. B. Kennedy.

Mrs. M. Syer and the Misses Jean and Isabel Syer, of Millbrook, were guests at the home of Mr. E. Syer on New Year's Day.

Miss Kelly and Mrs. Milligan are visiting friends in Toronto.

Mr. Coulter, of Millbrook, was the guest on New Year's Day of Mr. E. Syer.

There will be a meeting of the Board of Managers of Cavan United Church on Monday evening at 8 o'clock.

Messrs. Ralph Staples, Archie Matchett and Leslie Pritchard are among those from Cavan who are attending the Agricultural Class in Millbrook, starting on Monday.

The men of Cavan Church under their convenor, Rev. F. Carpenter, held a short committee meeting on Monday evening to arrange for the program which they will give at a social to be held in January.

Messrs. R. Henderson and D. White were threshing clover on Monday and Tuesday for E. Syer. This job will complete the clover threshing in Cavan Centre for this season.

Mr. Emery Smith went to Guelph on Monday to commence the two weeks' short course donated by the Robert Simpson Company, to the boy in each county making the highest marks on an essay describing his trip to the Royal Winter Fair at Toronto.

Miss Helen Syer returned on Monday to her school in Otonabee after spending her vacation at her home in Cavan.

Miss Ruth Sexsmith has resumed her duties as teacher at S.S. No. 1 after spending the Christmas vacation in Hamilton.

Owing to illness, Miss Muriel Matchett was unable to return to her school in Manvers on Monday.

Miss Alma Perrin commenced teaching on Thursday at Elizabethville after spending the Christmas vacation in Cavan and Toronto.

Miss Olive Smith returned to her school in Clarke on Monday.

Mr. N. Lamb was a visitor to Port Hope, this week.

Mr. R. Sutton's school opened on Monday after the Christmas vacation.

Mr. R. Sutton has returned to his school at Bewdley after his Christmas vacation spent in Cavan and Colborne.

The Bell Telephone Company *and* The Northern Electric

THE relationship between the Bell Telephone Company and the Northern Electric Company is direct and definite. It consists of:

1. ownership—the telephone company controls the Northern Electric by owning 51 per cent of Northern Electric shares.
2. contract —The telephone company has a contract with the Northern Electric by which the latter sells equipment to the telephone company at favorable prices.

This relationship has come about in five gradual stages, as follows:

1. the factory department of the telephone company;
2. the old Northern Electric and Manufacturing Company;
3. the Western Electric alliance;
4. the Wire and Cable Company;
5. the present Northern Electric Company.

Each of these stages now will be explained.

the first two stages

WHEN the telephone company started in 1880 it found that it was in for rapid growth and that one of its problems was going to be the securing of proper new equipment.

At that time there were no companies in Canada manufacturing telephone equipment. So the telephone company set up its own factory and repair department. By 1895 the factory department had $100,000 of plant.

This $100,000 plant was turning out good equipment but its costs of production were high, due to the fact that it was engaged in manufacturing only for the telephone company and thus was idle part of the time.

To round out production a separate company was organized called the Northern Electric and Manufacturing Company from which the present Northern Electric took its name. All its shares were owned by the telephone company except five shares sold as qualifying shares to each of the seven directors.

the third stage

THE manufacture of other products reduced costs but there were still difficulties due to the fact that the telephone was in a state of constant change. Factory planning and methods were, therefore, vital factors.

The outstanding leader in this field was the Western Electric Company which was, and is, the manufacturing end of the Bell system in the United States. It had developed processes and methods which were indispensable.

Finally the Bell Telephone Company decided to secure the Western Electric as a partner in its manufacturing business.

This was accomplished in 1906 by the Northern Electric and Manufacturing Company selling 2,000 shares of treasury stock to the Western Electric Company. This gave the Western Electric a 40 per cent interest in the enterprise, while the Bell Telephone Company retained control with 55.8 per cent of the shares. The directors' shares represented the remaining 4.2 per cent of the stock.

The 2,000 shares purchased by the Western Electric in 1906 were paid for in cash at $200 a share. In 1911 the Western Electric purchased an additional 520 shares from the Bell Telephone Company and again paid cash at $200 a share. It has taken up its proportion of new stock issued to raise new capital at the issue price of $100 a share.

This relieved the telephone company of carrying the entire risk of a manufacturing business while permitting it to retain control of its chief source of supplies.

the fourth stage

THE telephone company, back in the eighties, also found that it required increasing quantities of copper wire and cable.

It bought wire from various sources until 1899 when there came an opportunity to buy the machinery and patents of a good wire concern in Montreal. The telephone company reorganized this as the Wire and Cable Company later named the Imperial Wire and Cable Company.

In this case the Western Electric Company was secured at the start as a partner, holding 40 per cent of the outstanding shares, while the telephone company retained control with the remainder.

The object here was to secure the Western Electric's method of making paper insulated cable which, up to this time, had not been produced in Canada.

The Western Electric Company in common with all other shareholders paid cash at par value ($100) for the initial shares of the Wire and Cable Company. Its later subscriptions have also been at par value except for the purchase of 200 shares in 1911 when it paid cash at $200 a share.

the fifth stage

THE Northern Electric and Manufacturing Company and the Imperial Wire and Cable Company were operating as separate concerns.

It was inevitable, for economy and efficiency, that they should be brought together. This was done in 1914 in the incorporation of the present Northern Electric Company.

In this the telephone company and the Western Electric retained the proportion of ownership which they had held in the separate companies. Today the shares of the Northern Electric Company are owned as follows:—

by the Bell Telephone Company	50.9 per cent
by the Western Electric Company	43.6 per cent
by directors, other individuals and estates	5.5 per cent

In the last mentioned group there are 32 individual holdings of shares.

what this relation means

THE telephone company thus has direct control of its supply of both apparatus and cable. Without control there would be constant risk of being forced to pay high prices for apparatus or of being unable to secure a consistent standard of equipment.

If either of these conditions prevailed the result would be higher rates or poor service for telephone users.

Apart from this there are two definite results secured:

1. revenues—51 per cent of all dividends paid by the Northern Electric on its total business come back into the revenues of the telephone company.
2. prices —the telephone system gets its equipment at the Northern Electric's lowest prices, with the Northern Electric selling to other telephone systems in open competition.

1. revenues from dividends

THE Northern Electric Company, from its start as the small factory department of the telephone company, has developed to an outstanding Canadian success.

It now employs over 4,900 persons, and does business throughout Canada and in foreign countries in competition with the world.

In 1928 the Northern Electric's total business was over $25,000,000 which is four times the business done in 1914.

Of the $25,000,000, 48 per cent was in sales to the Bell Telephone Company; 11 per cent was in sales to other telephone systems and 41 per cent was in general electrical equipment sold to other customers, both domestic and export.

In all this total of success, year by year, the Bell Telephone Company has participated as the majority shareholder.

During the fifteen years since it was incorporated in 1914, the Northern Electric has paid to the telephone company in dividends over two-and-a-half million dollars.

These dividends go directly into the revenues of the telephone company and have contributed to the operation of the system in place of equal sums which telephone users otherwise would be called upon to pay in rates for telephone service.

In its fifteen years of operation the dividends paid by the Northern Electric represent an average annual return of only 5.7 per cent on the capital stock.

The Bell Telephone Company, as the majority shareholder, might have insisted that larger dividends be paid, but the conservative dividend policy of the Northern Electric has been dictated entirely for the benefit of the telephone system in another form.

To provide for expansion of the Northern Electric the amount of money invested in the business has been practically doubled since 1914. All this new money has come from the company's surplus earnings which instead of being distributed in dividends to shareholders have been put back into the business.

If earnings had not been put back into the business, the new capital required for expansion must have come largely from the telephone company as majority shareholder.

The policy has been that, so long as the Northern Electric could finance its own requirements for expansion, the telephone company should not be called upon to provide funds for that purpose.

2. low prices by contract

THE contract which the Bell Telephone Company has with the Northern Electric stipulates that the prices the Bell Telephone Company pays for equipment shall be as low as, or lower than, the lowest prices paid to the Northern Electric by its other customers for similar equipment.

The other customers of the Northern Electric include every telephone system of importance in Canada. The Northern Electric supplies the greater part of their equipment. All this business has been obtained in open competition with British and American manufacturers.

It is the lowest price level of this competitive business which governs the prices paid by the Bell Telephone Company.

In order to assure itself that the Northern Electric is fulfulling the price obligations stipulated in the contract the Bell Telephone Company maintains an accounting staff in the Northern Electric offices in Montreal.

This accounting staff has access to all the Northern Electric's sales records and checks prices charged to the Bell Telephone Company with prices charged to other customers.

The Board of Railway Commissioners in 1926 made a detailed inquiry into these prices.

The evidence demonstrated beyond contradiction that the prices paid by the Bell Telephone Company to the Northern Electric were lower than the prices paid by other customers and lower than the Bell Telephone Company could obtain from other manufacturers, and the judgement of the Board of Railway Commissioners in 1927 stated:

"—the agreement and the supplementary agreement which govern their relations are distinctly advantageous to the Bell Telephone Company."

two proofs of the results

QUITE apart from considering dividends or prices there are two sure ways of finding out whether this relation has produced good results or bad.

These are to examine what the telephone company has spent in building the system and what the subscriber now has to pay to use it.

If the system has been built economically, and if rates are moderate, it must be true that the prices paid by the telephone company for its equipment and supplies have been low.

1. cost of building system

HERE are figures from the last published annual reports to show what the telephone company has spent to build the system in Ontario and Quebec as compared with other systems in Canada, the United States, England and Brazil.

Some of these other systems are operated by governments and some are private companies. It must be recognized that the conditions of operation are very different. Some are easier; some are more difficult.

But over so wide a range of comparison, and taking an average of all conditions, the figures tell the story.

System	Number of Telephones	Capital cost per telephone
1. government system in Great Britain	1,511,585	$307
2. government systems in Manitoba, Sask., and Alberta	161,351	$294
3. Brazil	83,677	$248
4. all companies of Bell system in United States	13,726,000	$221
5. Bell Telephone Co. in Ontario and Quebec	668,383	$189
6. companies in B.C. and the Maritimes	160,515	$157

The average cost per telephone of all the other systems, according to their annual reports, has been $227. The cost per telephone of the system in Ontario and Quebec has been $189.

2. rates paid by users

THE rates which telephone users pay in Ontario and Quebec are the lowest in the world for comparable service.

Without making specific comparisons the fact may be stated that throughout Ontario and Quebec, especially in the larger cities, telephone users are getting service at substantially lower rates than those paid in corresponding cities across the border.

And the rates paid in Ontario and Quebec are lower than those charged in other provinces of Canada.

This has been officially stated in the report of the Board of Railway Commissioners following their investigation of the subject in 1926.

The Commissioners stated that while comparisons of rates are not always conclusive, it was apparent that the rates charged in Ontario and Quebec are more reasonable than those charged in other provinces for comparable service.

In cost of using, as well as in cost of building, it is apparent that the telephone company's relation with the Northern Electric has worked to the definite advantage of the system and its subscribers.

further investigation

DETAILS of the Northern Electric Company's operations in so far as they relate to the telephone system have been examined several times by the Board of Railway Commissioners and are available whenever required.

But the suggestion has been made that, in addition to such related details, all the affairs of the Northern Electric Company should be opened to investigation, with the inevitable result that the information thus secured would become common property.

This would mean that the Northern Electric Company, alone of all manufacturers in Canada, would be obliged to disclose, for the benefit of competitors, details of production methods, costs and administration which have no relation whatever to the telephone system.

It would be a discrimination without precedent in any country.

The position of the Bell Telephone Company in this respect was stated by the president in a letter which was widely published last June. There has been no change in this position, which was stated as follows:—

"It does not seem reasonable that the Northern Electric Company should be singled out for public disclosure of its affairs unrelated to Bell Telephone business. If the Railway Board feels that further enquiry into the Bell Telephone side of the Northern Electric Company's business is necessary in order to determine the fairness of this company's rates then we offer no objection."

The Purpose of the Bill

THE Bell Telephone Company is bringing before parliament a Bill which is in the public interest. The Bill would allow the company to seek new capital from investors. The new capital is for extension of the telephone system.

A previous advertisement has fully described this situation. This advertisement is to state in detail the relationship between the telephone company and its chief source of supplies, the Northern Electric Company.

THE BELL TELEPHONE COMPANY OF CANADA

Hall's JANUARY SALE

"No Birthdays"

Nothing Has Any Chance To Grow Old in Hall's
Everything That Outstays Its Time Goes Down and Out.

LINEN TOWELLING

All-Linen Towelling in standard widths. Some with coloured border, others with stripes in natural linen colour. Sale price..... **12½c**

Linen Table Cloths

WORTH $5.90 TO $9.50

Real Irish Linen Cloths of good pure linen thread double damask in several pretty rose, shamrock and other designs. Mostly in the 72 x 72-inch size. These have become rather soiled, and are on Sale Tuesday **$4**

FANCY CENTRES IN ECRU SHADE

Oval Shaped Centres, measuring 18 x 13 inches in size, decorated with pretty patterns embroidered in various bright colours. Sale price, each..... **25c**

Embroidered Pillow Slips

FORMER PRICE, $1.98 PAIR

Good, heavy White Slips, hemstitched and ornamented with various prettily embroidered designs in colour combinations of red, blue, green, gold, etc. Per pair **1.59**

Dice Patterned Table Cloths

IN 56 x 56-INCH SIZE

Fairly fine Unbleached Cloths in a good size for breakfast or luncheon use. A few washings make them almost white in colour. Sale price, each ... **39c**

Pure Linen Cloths

They measure 36 x 36 inches, and are made from fine, firm linen in good shades of green, blue and gold, with white hemstitched edge. Sale price.. **$1.49**

Fancy Linen Towels

WITH COLOURED ENDS

Splendid Towels of real Irish oyster linen, made in a useful size, finished with hemstitched ends, and decorated with bars and stripes of orchid, green, gold, rose or blue. An actual 45c quality. On Sale Tuesday, each.. **29c**

Cot Blankets

Made from heavy polo velour or eiderdown, finished with plain or scalloped edge, patterned with various animal and figure designs. Sale price..... **98c**

Women's Cashmere Stockings---On Sale Tuesday

PLEASING IN APPEARANCE—COMFORTABLE IN WEAR

Puritan Maid Stockings, manufactured in our own mills from soft wool yarns, and finished on the inside with plaiting of cotton threads. This combination insures good appearance, warmth and lasting wear. Colours: black, coating, beige, nude, peach, grey, etc. On Sale Tuesday **49c**

Child's Goose Rockers

Strongly made Kiddies' Rockers in good size, cut in wild goose pattern and enamelled in blue and white. Worth $3.95, for.. **$1.98**

10 only, Axminster Rugs

WORTH $16.00 TO $18.00—SIZE 4' 6" x 7' 6"

All worked in pretty designs in various colour effects. Some have been used in the windows. All, however, are in perfect condition, and are well worth buying at Tuesday's Special Sale price **11.90**

Warm Comforters

Well filled, 72 x 72-inch Comforters, covered with good quality fancy chintz with grounds in various colours. Sale price. **$3.98**

Feather Filled Pillows

SIZE 17 x 25 INCHES

Good wearing, comfortable Pillows of fancy art ticking, filled with a combination of feathers and vegetable down. On Sale Tuesday, per pair **1.39**

Simons Sanitary Mattress

4' AND 4' 6" SIZES

A good wearing, comfortable Mattress in our regular $7.50 quality. We have too many in stock, and are offering them Tuesday at **5.90**

RICHARD HALL LIMITED

CATTLE, GRAIN, PRODUCE

MONTREAL GRAIN AND PRODUCE.

MONTREAL, Que., January 14 (Canadian Press). — Owing to the renewed strength in the future grain markets at Winnipeg and Chicago on Saturday local grain dealers advanced prices for car load lots of Manitoba wheat two cents per bushel, barley one cent, oats ½ cent, and American corn two cents. There was some further demand from exporters for scalping oats and sales of fair sized lots were made at 32c per bushel, track, Fort William, for tenday shipment. The trade in car lots of all kinds of grain with the country was quiet. Manitoba No. 6 wheat sold at $1.06, feed wheat at 98c. Manitoba feed barley at 78c, and American No. 4 yellow corn at $1.10.

The undertone to the flour market was firm under a good demand for spring and winter wheat grades.

A feature of the millfeed trade was the easier feeling that developed for bran and shorts and prices were reduced $2.00 per ton. This was attributed to the large stocks available and the inactive demand. Standard grades of rolled oats were unchanged.

The trade in butter was moderately active, and prices were well maintained. Receipts were 146 packages.

The cheese market was quiet, but the tone of the market was steady. Receipts were 437 boxes.

There was no further change in wholesale and jobbing prices for eggs, but the undertone to the market continued unsettled. Receipts were 3,490 cases.

Canadian beans continued to sell well at $5.40 per bushel, wholesale.

The potato trade was dull, but the values were unchanged. Prince Edward Island Whites sold at 84c, Green Mountains at 88c per 90 pounds, in bags, while New Brunswick Green Mountains sold at 65c per 90 pounds in bulk.

Montreal Quotations

Oats, Canadian Western No. 2, 80½.
Oats, Canadian Western No. 3, 75½.
Oats, extra No. 1 feed, 69½.
Flour, Manitoba spring wheat patents, firsts, $7.20.
Flour, Manitoba spring wheat patents, seconds, $6.60.
Flour, Manitoba spring wheat patents, strong bakers, $6.20.
Flour, winter patents, choice, $6.10.
Rolled oats, bag 90 lbs., $3.75.
Bran, $33.25.
Shorts, $33.25.
Middlings, $36.25.
Hay, No. 2, per ton, car lots, $16.00.
Cheese, Westerns, 23-23½.
Butter, No. 1 pasteurized, 41c.
Eggs, storage extras, 36-39c.
Eggs, storage firsts, 32-35.
Eggs, storage seconds, 29,30c.
Eggs, fresh extras, 46c.
Eggs, fresh firsts, 42.

CHICAGO GRAIN

CHICAGO, Ill., January 14 (Canadian Press). — Grain prices went up with a rush on Saturday. Buying on a big scale developed after reports came that special session of Congress is assured. The news was generally construed to mean that comprehensive quick farming relief legislation has been brought to a practical focus. As a net result, corn scored to about 8½c a bushel over prices current last week, with wheat up more than 8c, and al deliveries of corn and oats surpassing every top-price record heretofore this season.

Corn closed strong 1⅞c to 2⅛c to 2⅝c over Friday's finish. Latest quotations for wheat were unsettled at 1⅞c net gain, while oats were ¼c to ⅝c advanced and provisions showing 7c to 30c upturn.

Sudden upward swings in the corn market on Saturday went further and held better than was the case with wheat. One reason evident was that corn values were given buoyancy not only by Washington advices indicating speedy enactment of farm relief measures, but also by word that the drought situation affecting the new Argentine corn crop has become acute. Despatches were at hand describing the widespread dearth of moisture in Argentina as very bad, and stating that heavy rain in the immediate future are necessary to save the crop from extensive damage.

No impediment to the sensational advances on Saturday in grain prices came from definite reports which were circulated that the door had been closed to farm relief legislation at the present session of Congress. An outlook for quick action on farm measures at a special session appeared to operate as much more than an offset, and highest prices of the day were reached long after the reports referring to the door being closed at the present session were out.

Particular interest was shown by corn traders in the fact that Saturday's advance carried the corn market to above $1.00 a bushel. The July delivery of orn here went to $1.00⅝. Profit-taking sals set in at this stage, however, and a reaction from the day's top level took place in the late dealings, although a rallying tendency was again evident at the wind-up.

Wheat responded to corn strength as well as to the news from Washington about farm relief. Besides, talk was current that the wheat trade has been excessively bearish for six months, and that wheat is too low in price as compared to other commodities. A big increase of speculative buying of wheat on Saturday found offerings light, and a profusion of standing orders from previous sellers to stop losses at various fixed limits were forced into operation. Much of the new buying of wheat was credited to houses with connections east. Oats followed the upward course of other grains.

Provisions joined in the advances scored by cereals.

LETTERS READ AT MEETING

Regular Business Discussed at Meeting of Roseneath Women's Institute.

COMMITTEE APPOINTED.

(Examiner Correspondence)

ROSENEATH, Jan. 14.— At the first meeting of the Women's Institute for the year held at the home of Mrs. (Rev.) Brown, a communication was read from Fenelon Falls, asking for cast-off clothing, but this was turned down as the Roseneth Branch has calls nearer home where the yresponded to the needs of the poor..

Mrs. Lottie Nichol presided and opened the meeting. The secretary was instructed to pay Miss Jessie Johnston for handkerchief bought for the aged people at the County Home, Cobourg, and to pay the bill of John McMillan for street lights and sundries.

The program committee for February was appointed and will consist of Mrs. Ella Brown, and Miss Mary Braithwaite. There was some discussion regarding the play to be given, but this was left to a committee to report at the next meeting which will be held at the home of Mrs. Andrew Brown.

The following ladies contributed to the program:—Reading, Mrs. James A. Brown, "New Year's"; reading, "Tell the Rector", Mrs. James Webb; reading, Mrs. Orra Varcoe, "The New Year". Mrs. (Rev.) Brown favored the ladies with a beautiful solo entitled "When Irish Eyes are Smiling" accompanied by Mrs. C. W. Varcoe at the piano. Mrs. Lottie Nichol gave a reading entitled "The Old and the New Year" and Mrs. C. W. Varcoe contributed an instrumental selection which was much enjoyed.

At the close of the meeting, each member took hold of a string hanging from a large covered basket and in drawing, each one received a surprise gift. This was a new feature of the meeting and took the place of a Christmas gift for everyone present.

The hostess and her friends, including the Misses Bessie Turner and Joy Morrison, served lunch when a social time was spent.

Since 1788 there has been no year so dry as 1921, when the rainfall was only 69 per cent of normal.

Ford ½-Ton Truck, 1926 Model self starter, tires practically new. first class running condition. A real bargain. Also Biggest Values yet in Cotton Bags, Wiping Rags, New and Second-hand Rubber and Leather Belting. All sizes always in stock.

WANTED.

Highest Cash Prices paid for all kinds of Scrap Iron, Metals, Auto Tires, Rags, and Papers. Prompt Service.

Store and Garage to Let.

A. LOW & CO.

335 Bethune Street

Phone 607—N. and Hol. 1027 or 3122W

COMPANY WILL ERECT PLANT UPON SITE OF OLD FACTORY

New Building Will Be of Cement Block Construction—Modern Machinery.

OPEN MAY 1.

Bert Buck of Norwood Purchases Farm Property in Asphodel Township.

HASTINGS, Jan. 14 (Examiner Correspondence).—On July 19, 1928, fire which originated in the boiler room while the men were at dinner, totally destroyed the Ormond Cheese and Butter Factory, situated on the Norwood Road, just outside the corporation of Hastings Village. The stockholders held several meetings and finally decided not to rebuild, and sold the site to R. W. Montgomery, who had been their cheesemaker for eleven years. Now upon the ashes of the old building, a modern cheese and butter factory is being erected by Mr. Montgomery and George Gillespie of the City Milk Products, Peterborough.

The new factory, which is to be ready for operation May 1st, will be a one-storey building, 30 x 60 feet, with a boiler-room 16 x 40 feet. The walls will be of cement block construction, with continuous hollow formation, thus destroying all dead air spaces. There will be a daily capacity of twenty-seven cheese from the beginning, but the butter-making machinery will not be installed for the first season. A modern cool curing room and refrigerator is planned as part of the main building. The agitators and separators will be operated by electric motors and an auxiliary steam engine.

The John S. Stacey Construction Co. of Trenton have the contract for the erection of the factory, while A. N. Scriver of Hastings has secured the contract for five thousand cement blocks specially designed and reenforced with steel.

Mr. Montgomery is to be congratulated for his enterprise, in planning for such an up-to-date plant for Hastings, and one which will be a real asset to the farmers and dairymen of the area to be served.

Real Estate Transfer.

In Asphodel Township, slightly over a mile north of Hastings, is a two hundred acre farm, which for the past seventeen years has been owned by Mr. Wellington Buck, a very successful farmer. Recently, Mr. Buck sold his splendid farm to Mr. Bert Buck of Norwood for the handsome price of eleven thousand dollars. The purchaser is also securing the stock and implements for an additional amount. Mr. and Mrs. Wellington Buck expect to reside in Hastings, where they will receive a hearty welcome from their many friends.

Curling Season Opened.

Curling enthusiasts of Hastings have been delayed in getting into the game this year, owing to the mild weather, but at last the ice is fine and fit. On Tuesday evening L. E. Kelley and William Wellman played the first game, with Wellman winning a twelve end game by one shot.

DISTRICT MARKETS

AT TRENT RIVER

TRENT RIVER, Jan. 14.—Following are the week-end retail market prices:

Beef, sirloin, 30c; round, 25c; breakfast bacon, 40c; dairy, 45c; eggs, fresh, 50c; chickens, 30c; potatoes, 25c a peck; $1.25 a bag.

Oats, 60 to 65c a bushel; wheat, $1.25 a bushel; hay, $10 a ton.

Apples, 50c a peck.

AT WOOLER

WOOLER, Jan. 14.—Following are the week-end retail market prices:

Beef, sirloin, 25c; round, 25c; roast, 22c; stew, 20c; veal, 25c; pork, 25c; lamb, 25c; breakfast bacon, 37c; butter, creamery, 47c; dairy, 45c; eggs, fresh 40c; chickens, $1.25; stewing fowl, $1.00; potatoes, 25c a peck; $1.00 a bag.

Oats, 70c a bushel; wheat, $1.20 a bushel; barley, 75c a bushel. Hay, $11.00 a ton.

AT STIRLING

STIRLING, Jan. 14.—Following are the week-end retail market prices:—

Beef, sirloin, 25c, round, 23c; roast 20c; stew, 18c. Veal, 25c. Pork, 22c. Lamb, 25c. Breakfast bacon, 30c. Butter, creamery 48c; dairy, 40c. Eggs, fresh, 40c. Chickens, 25c; stewing fowl, 20c. Potatoes, 30c a peck; $1.25 a bag.

Livestock and grain prices are:—Cattle, selects, 8c a pound; common butchers, 6c. Hogs, live, thick smooth $9.75 cwt.; dressed, head on, $14.00 cwt.; head off, $15.00 cwt.

Oats, 65c a bushel; wheat, $1.15 a bushel; barley, 85c a bushel. Hay, $8.00 to $10.00 a ton.

AT WARSAW

WARSAW, Jan. 14—Following are the week-end retail market prices:

Beef, sirloin, 30c; round, 30c; roast 25-30.; stew, 20-25c. Pork, 25-30c. Breakfast bacon, 40c. Butter, creamery, 45c; dairy 42c. Eggs, fresh, 37c. Chickens, 30c; stewing fowl 22c. Potatoes, 20c a peck; 90c to $1.10 a bag.

Spanish onions, 10c a pound. Cabbage, 10c each. Cranberries, 25c a pound.

AT BAILIEBORO.

BAILIEBORO, Jan. 14.—Following are the week-end retail market prices:

Beef, sirloin, 30c; round, 30c; roast, 25c; stew, 20c; pork, 30c; breakfast bacon, 48c; butter, creamery, 45c; dairy, 45c; eggs, fresh, 50c; storage, 45c; chickens, 30c; stewing fowl, 20c; potatoes, $1.25 bag.

Live stock and grain prices are: — Cattle, selects, 9c lb.; common butchers, 8c; hogs, live, thick smooth, $9 cwt.; select graded $9.50 cwt.; dressed, head on, $15 cwt.; head off, $16 cwt.

Oats, 60c bushel; wheat, $1.25 a bushel; barley, 70c a bushel; hay, $14 ton; buckwheat 70c bushel; red clover seed, $11 to $12 a bushel; alsike, $9 a bushel.

AT MILLBROOK

MILLBROOK, Jan. 14.—Following are the week-end retail market prices:—

Beef, sirloin, 27c; round, 23-25c; roast, 20-23c; stew, 15-18c, Veal, 22-25c. Pork, 28c. Lamb, 35c. Breakfast bacon, 45-50c. Butter, creamery, 47c; dairy, 45c. Eggs, fresh, 40c; storage, 33c. Chickens, 30-35c; stewing fowl, 20-25c. Potatoes, 20c a peck; $1.00 a bag.

Livestock and grain prices are:—Cattle, selects, $9.50 to $10 cwt.; common butchers, $8.50 cwt. Hogs live, thick smooth, $8.50 cwt.; select graded, $9.50 cwt.; dressed, head on, $15 cwt.; head off, $16 cwt.

Oats, 70c a bushel; wheat, $1.25 a bushel; barley, 80-85c a bushel. Hay $10 and $12 a ton.

Peas, $1.40 to $1.50. Buckwheat, 75-80; rye $1.00. Head lettuce 18c each; celery 18c a bunch.

AT MARMORA

MARMORA, Jan. 14.— Following are the week-end retail market prices:—

Beef, sirloin, 30c; round, 25c; roast 20, 23, 25c; stew, 12½, 15c. Pork, 20, 22c. Lamb, 30c. Breakfast bacon, 50c. Butter creamery, 50c; dairy 45c. Eggs, fresh, 45c. Chickens, 30c; Potatoes, 25c a peck; $1.25 a bag.

Oats, 75c a bushel wheat, $1.20 a bushel; barley, 85c a bushel. Hay, $10.00 a ton.

AT KEENE.

KEENE, Jan. 14.—Following are the week-end retail market prices:

Beef, sirloin, 35c.; round, 35c.; roast, 30c.; stew, 25c. Veal, 35c. Pork, 35c. Lamb, 35c. Breakfast bacon, 40c. Butter, creamery, 48c.; dairy, 42c. Eggs, fresh, 50c. Chickens, 25c. Potatoes, 20c. a peck, $1.15 a bag.

Livestock and grain prices are: Hogs, live, thick smooth, $9.50 cwt.; select graded, $12 cwt.; dressed, head on, $12 cwt.; head off, $14 cwt.

Oats, 60c. a bushel; wheat, 95c. a bushel; barley, 75c. a bushel. Hay, $10 to $11 a ton.

AT BURNBRAE.

BURNBRAE, Jan. 14. — Following are the week end retail market prices:

Beef, sirloin, 28c.; round, 25c.; roast, 18-22c.; stew, 15c. Pork, 20c. Breakfast bacon, 30c. Butter, creamery, 44c.; dairy, 40-45c. Eggs, fresh, 30-35c. Chickens, 30c. Potatoes, $1.00 a bag.

Livestock and grain prices are: Cattle, selects, 9c. a pound; common butchers, 6-7c. Hogs, live, thick smooth, $9.50 cwt.

Oats, 65c. a bushel; wheat, $1.15 a bushel; barley, 85c. a bushel. Hay, $9.00 a ton; buckwheat, 90c. bush.; rye, $1.15 bush.

Prices for hardwood range from $8.00 a cord for green wood at the pile to $12.00 for dry stuff delivered.

AT HAVELOCK.

HAVELOCK, Jan. 14. — Following are the week-end retail market prices:

Beef, sirloin, 30c; round, 25c; roast, 25c; stew, 20c; veal, 20c-30c; pork, 25c; lamb, 20c-30c; breakfast bacon, 40c; butter, creamery, 47c; dairy, 40c-42c; eggs, fresh, 50c; storage, 40c; chickens, 30c; potatoes, 30c peck; $1.50 a bag.

Live stock and grain prices are: — Cattle, selects, 10c-11c lb.; common butchers, 8c-9c; hogs, live, thick smooth, $9 cwt.; select graded, $9.50 cwt.; dressed, head on, $13 cwt.; head off, $13.50 cwt.

Oats, 68c bushel; wheat, $1.25 a bushel; barley, 85c a bushel; hay, $10-$12 ton; rye, $1.10 a bushel.

AT ENNISMORE

ENNISMORE, Jan. 14.—Following are the week-end retail market prices:—

Butter, creamery, 45c; dairy, 40 to 42c. Eggs, fresh, 35c. Chickens, 35c. Potatoes, $1.25 a bag.

Livestock and grain prices are:—Cattle, selects, 8c a pound; common butchers, 6c. Hogs, live thick smooth $9.00 a cwt.; select graded, $9.50 a cwt; dressed head on $15 a cwt; head off, $16 a cwt.

Oats, 65c a bushel; wheat, $1.25 a bushel; barley, 80c a bushel; hay, $14 a ton; buckwheat, 85c a bushel.

OBITUARY

MICHAEL TORPEY.

The death occurred in Mt. Pleasant, Michigan, on Tuesday, Jan. 8th, of a former resident of this district, in the person of Michael Torpey, after an illness of over two years. He is survived by one sister, Mrs. Ellen Tobin, 621 Water street, also several nieces and nephews.

CHARLES KITNEY.

At the age of 78 years, Charles Kitney, sr., head of the firm of Charles Kitney and Sons, Market Gardeners, of Otonabee township, passed away at his home on Sunday at noon, January 13. The funeral will take place from the family residence in that township on Tuesday, January 15, at 2 p.m., proceeding to St. James United Church and thence to Little Lake Cemetery for interment.

The late Mr. Kitney was widely known in this district, having come to Peterboro from Kent, England, in the year 1885. He was particularly active in the life of St. James United Church, having served as an elder since union, and a member of the official board since church was established. He was also highly esteemed as a member of the Sons of England Lodge and the Orange Order here. Mrs. Kitney predeceased him ten years.

Two daughters and three sons survive, namely Florence Kitney and Mrs M. Stokes, at home and C. F. Kitney and Ernest Kitney, both resident of Otonabee. A brother Walter, caretaker of Nicholls Oval park, is now the only survivor of seven brothers.

THOMAS WOOD.

South Monaghan lost one of its oldest and most respected residents in the death of Thomas Wood on Monday, January 7, at the home of his nephew, Wilbert C. Wood, in his 84th year.

He was the last surviving member of a family of ten children of the late George Wood and his wife, Isabella Rebecca Colton, who came to Canada in 1829 from Yorkshire, England and settled on lots 11 and 12, concession 2, South Monaghan. His sisters were Mrs. Stenton, of Chatham, Mrs. Chambers of Fenelon Falls and Mrs. W. Morrison of Monaghan. His brothers were Robert, Henry, Joseph, David, George and Jim, all of South Monaghan. He was a member of the Benefort United Church. His wife was Elizabeth Moncrief, who predeceased him some twenty years ago. He is survived by three sons, Alfred of Vancouver, Edgar of South Monaghan, William of Toronto, and two grandchildren, Grace Perrin of Vancouver and Blake Wood of Toronto.

The funeral was held on January 9th from the old homestead and was conducted by Rev. Mr. Swayne. Interment was in the United church cemetery, South Monghan. The bearers were his two sons, Edgar and Wiliam and four nephews, Arthur, Wilbert, Everett and Byron Wood.

(Examiner Correspondence.)

MRS. MARY GARVEY.

DOURO, Jan. 14.— The funeral of the late Mrs. Mary Garvey took place from the residence of her son, Joseph, lot 3, con. 3, to St. Joseph's church and cemetery. Rev. J. Garvey, of Lakefield, son of deceased, was celebrant of the solemn requiem mass, with Rev. J. J. O'Brien, Peterborough, deacon, and Rev. McAuley, Ennismore, sub-deacon, and Rev. P. Lynch, Peterborough, master of ceremonies. Also present in the sanctuary were His Lordship Bishop O'Brien, Rev. Father Carroll, Rev. Father Costello, Rev. Dean O'Sullivan, all of Peterborough, Rev. J. McGuire Hastings, and Rev. M. J. McGuire and Rev. Father Leonard, of Douro.

His Lordship Bishop O'Brien gave a short sermon. He spoke of the blessed Christmas season which has three great feasts of the church, namely, the Nativity or Christmas, the Circumcision and Epiphany. The Christmas season is a time for winning grace for ourselves. Next His Lordship spoke of the death of Mrs. Garvey. There is a natural sorrow for our departed which is implanted in our hearts by God himself. But there is also the feeling on the death of one who has lived a good life that death is a triumph as it is the entrance to life verlasting. When a parent dies who has given some of his or her children to the church, he does not go empty-handed before the throne of God. Deceased had given a son and two daughters to serve in religious service. A duty is laid on the relatives, friends and neighbors to pray for the soul of the deceased.

The pallbearers were Messrs. Arthur Carveth, Maurice O'Leary, Timothy Garvey, Francis O'Connor, Richard Sheehan and Frederick Walsh.

Mrs. Patrick Farley of Otonabee, is a sister, not Mrs. Patrick Hurley, as formerly stated.

Those from a distance who attended were: Mr. Edward Corkery and son Martin of Ennismore, Mrs. Dennis Garvey, son Leo and daughters Laura and Martha; Mr. and Mrs. Johnson and Mr. Wilfrid Pluard, all of Lakefield, Mr. and Mrs. David Garvey, Mr. and Mrs. Michael Heffernan and Mrs. Richard Heffernan, all of Norwood, Mrs. Bridget O'Leary of Peterborough, Mr. Joseph Fitzgerald, Mr. Timothy Garvey, son Gerald and daughter Irene, Mr. Edward Fitzgerald and daughter Anastasia, all of Otonabee, and others.

WILLIAM BANNON

(Examiner Correspondence)

HAVELOCK, Jan. 14.—The death of William Bannon, occurred on Saturday at the residence of his brother, Thomas Bannon in Belmont. He had been in ill health for some years but death was due to an attack of pleurisy.

Born at Victoria Road, near Balsam Lake, fifty-one years ago, the deceased has been a resident of Belmont since he was about fifteen years of age. He was unmarried and leaves to mourn his loss three sisters, Mrs. M. Sexsmith of town, Mrs. J. McCutcheon of Belmont and Mrs. W. Hogg of Smith Falls; three brothers, Caleb and Jack of Donald and Thomas of Belmont.

The funeral takes place on Monday afternoon from the residence of his brother, Thomas Bannon in Belmont. Interment will be made in Maple Grove Cemetery.

MRS. JOSEPH NORTHEY.

The death occurred early on Wednesday morning of Ethel Berniece Eason, the beloved wife of Joseph Northey, Mount Julian, at the age of 31 years. The deceased, who had lived only a short time in the community, was loved and respected by all who knew her. She had been ill for some time, but death came very unexpectedly.

Mrs. Northey was married twice, her first husband, R. O. Wedlock, of Peterborough, gave his life in the Great War. Six years ago she married Joseph Northey, of Mount Julian.

Besides her sorrowing husband, she leaves one daughter, Margaret Wedlock, aged 13 years, and a son, Delbert Northey, aged 2 years, three step-children, Mrs. Roy Brown, Apsley, Russell and Braden Northey at home, a sister, Mrs. Charles Stewart, 475 Albert Street, Peterborough, and her foster parents, Mr. and Mrs. James Eason, Otonabee.

The funeral service was held on Thursday morning at 9.30 at her late residence, and was conducted by Rev. W. H. Taylor, of Haultain United Church. The funeral cortege proceeded to the Lakefield Cemetery for interment.

MAKING PROGRESS.

WINNIPEG, Man., Jan. 14 (Canadian Press).—Good progress is being made by Hon. Theodore Burrows Lieutenant-Governor of Manitoba who was operated on for appendicitis Friday midnight, according to a statement obtained from his physician last night. He was said to be "resting well and regaining strength."

Protect Your Health and Your Pocketbook

SHREDDED WHEAT

Gives cold weather health at low cost
Full size biscuits of warmth and energy
Crisp in oven and serve with warm milk
Made by The Canadian Shredded Wheat Company, Ltd.

GORDON McCUBBIN ELECTED PRESIDENT

Y.P.A. of Warkworth Presbyterian Church Elects Officers For Year.

WARKWORTH, Jan. 14 (Examiner Correspondence).—At the meeting of the Y.P.A. of St. Andrew's Presbyterian Church held recently, Gordon McCubbin was elected president for 1929. Other officers include: Honorary Presidents, Rev. G. Duncan and Dr. C. C. Armstrong; president, Gordon McCubbin; vice president, Reg. McCann; treasurer, Annie McKenzie; secretary, Gladys Weir; social committee, Mrs. Cockburn and Eric Merrills; missionary convenor, Allie Mowat; devotional convenor, Mrs. Clara Richards; membership convenor, Edith Richards; organists, Edith Richards and Everett Maycock; reporter, Blanche Baker.

STRICKEN DOWN IN PRIME OF LIFE

"FRUIT-A-TIVES" Rid Her of Crippling Rheumatism.

How terrible it is to think of men and women stricken down with disease, just when they should be enjoying life to the full. How wonderful to know, however, that such dangerous disorders as Rheumatism. Pain in the Back. Irritated Bladder. Indigestion, Biliousness and other troubles of the Stomach, Liver, Kidneys and Bowels are quickly relieved by the wonderful medicine, "Fruit-a-tives."

From Enderby, in the beautiful Okanagan Valley of British Columbia, Mrs. E. Drasching writes: 'I have received great benefit from 'Fruit-a-tives,' especially when I had Rheumatism very badly some years ago. I keep 'Fruit-a-tives' always in the house, as I think they are a wonderful medicine." For more than a quarter of a century "Fruit-a-tives" has been Canada's dependable home remedy. 25c. and 50c. a box—at dealers everywhere.

GOVERNMENT IS NOT RESPONSIBLE

Hon. William Finlayson Replies To Query From North Bay's Mayor.

NORTH BAY, Ont., Jan. 14.—(Canadian Press)—Hon. William Finlayson, minister of lands and forests, in a communication to Mayor Banner yesterday stated that the provincial government was neither responsible for the floods on Lake Nipissing during the past year nor for the damages caused by them. The committee which had been active in this matter, requested assistance of the provincial government in an attempt to prevent a recurrence of the floods. The minister pointed out that the problem was a federal one over which the Ontario government has no jurisdiction.

LAKEFIELD SOCIETY ELECTS OFFICERS

Mrs. S. A. Kemp Will Head W. M.S. For Coming Year—District News.

(Examiner Correspondence.)

LAKEFIELD, January 14. — The Women's Missionary Society of Regent Street United Church met on Wednesday, January 2, and elected officers for the ensuing year as follows:

President, Mrs. (Rev.) S. A. Kemp; 1st vice-president, Mrs. Purdy; 2nd vice-president, Mrs. G. A. Welbourne; recording secretary, Mrs. J. H. Sherin; corresponding secretary, Mrs. H. R. Wagar; treasurer, Mrs. W. W. Leonard; Christian stewardship secretary, Mrs. George Harrison; strangers' secretary, Mrs. J. Reid; supply and press secretary, Mrs. H. R. Wagar; Missionary Monthly secretaries, Mrs. McConkey and Mrs. Reid; associate helpers' secretary, Mrs. Silas Pearson; assistant associate helpers' secretaries, Mrs. A. Darling and Mrs. H. Kemp; organists, Mrs. J. Northey and Mrs. McConkey; Mission Band leaders, Mrs. L. Harrison and Mrs. T. Nicholls; auditors, Mrs. S. A. Kemp and Mrs. W. W. Leonard.

The past year has been a successful one, and the reports of the officers were highly gratifying, showing increased interest and a splendid spirit of co-operation.

Personals.

Miss Ida Heard, of Smith, is the guest of Mr. and Mrs. Frank Darling.

Mr. Frank Edwards and son Francis were in Peterborough on Thursday.

Mr. and Mrs. E. de C. Fletcher and their son and daughter have returned from Oakville, where they spent the holidays.

Among the Lakefield people who attended the hockey match in Peterborough on Wednesday night were: Mr. and Mrs. Trueman Jewell, Mrs. Braden Blewett, Mrs. Perry, Mrs. Louis Sabatino, Misses Bickell, Grace Watson, Evelyn Northey, Margaret Bissonette, and Marion Wagar.

Miss Lauretta Northey was in Peterborough on Wednesday and Thursday of this week visiting her sister, Miss Gwyneth Northey.

Mr. Harry Penberthy was in Peterborough on Thursday.

Mr. R. H. Hunter was in Peterborough on Thursday.

Miss Yvonne Stuart has returned to Toronto after spending several weeks at her home in the village.

Mr. R. J. McWilliams, of Peterborough, was in the village on Wednesday attending his father's funeral.

(Examiner Correspondence.)

BAILIEBORO, Jan. 14. —Mr. Herbert Dean left for Port Hope on Monday where he has accepted a position on a model farm there.

Mr. Aylmer Dawson is attending the short course in agriculture which is being conducted in Millbrook

Mr. Fred Heigh has been appointed caretaker of the United Church.

Mr. Lawrence Dawson has returned home after a year's absence in the United States.

Mrs. W. Baarnard and Miss C. Barnard are the guests of friends in Peterborough.

Miss K. Isbister, of the Sun Life Assurance Company staff, at Peterboro, has been confined to her home suffering from a severe cold

Internal Pains Ended

"About six years ago my wife suggested a trial of Kruschen Salts—for nearly 20 years before then I had regularly suffered from internal pains at more or less frequent intervals, and various names had been given to my trouble by different doctors. Since using your very valuable production I have not had a single attack of my old trouble, and having made such an extended test I think it only fair to add my testimony to that of others who have benefited by the regular use of Kruschen." A. J. W.

(Original letter on file for inspection.

Kruschen is a perfect blend of those six natural salts which are vital to your bodily well being. The analysis is on the bottle. There are sodium and magnesium to clear away the waste matter that clogs your system and poisons your blood. To feed your tissues, there's the tonic potassium. The daily dose of Kruschen will keep you in constant good health. Buy a bottle to-day and start a new life to-morrow.

Kruschen Salts

At Drug and Dept. Stores at 75c. a bottle. Manufactured by E. Griffiths Hughes, Ltd., Manchester, England (Estab. 1760). Importers: McGillivray Bros., Ltd., Toronto.

RADIO PROGRAM

MONDAY, JANUARY 14

WGY Schenectady (379.5)

6.00 p.m.—Stocks reports, produce market report, farm forum and news items.
6.29 p.m.—Weather forecast.
6.30 p.m.—Telechron Time.
6.30 p.m.—Dinner music, Hotel Van Curler (Schenectady, NY.).
7.30 p.m.—Madrigal Mixed Quartet, studio.
8.00 p.m.—The Voice of Firestone (New York).
8.30 p.m.—A. & P. Gypsies (New York).
9.30 p.m.—General Motors Family party (New York).
10.30-11.00 p.m.—Great Northern program (New York).

WJZ New York (394.5)

6.00 p.m.—Palais d'Or Orchestra.
6.55 p.m.—Summary of programs.
7.00 p.m.—Longine's correct time.
7.00 p.m.—Cook's Travelogue.
7.30 p.m.—Roxy and His Gang.
8.30 p.m.—Automatic Duo Disc Duo.
9.00 p.m.—Neapolitan Nights.
9.30 p.m. — Chesebrough "Real Folks."
10.00 p.m.—Waldorf-Astoria Jade Room Orchestra.
11.00 p.m.—Slumber Music.

WOR Newark (422.3)

6.15 p.m.—Newscasting.
6.20 p.m.—"Footlights"—Oliver M. Sayler.
6.30 p.m.—Uncle Don.
7.00 p.m.—Tavannes Time.
7.01 p.m.—Levitow's Commodore Orchestra.
7.30 p.m.—H. V. Kaltenborn, Associate Editor—Brooklyn Daily Eagle—"Currents Events".
7.59 p.m.—Sessions Chimes.
8.00 p.m.—The Music Room.
8.30 p.m.—CeCo. Couriers.
9.00 p.m.—Marrying of Sally.
9.30 p.m.—Warner Brothers Vitaphone Jubilee.
10.00 p.m.—United Light Opera—Boccaccio.
11.00 p.m.—Newark News—U.P. Bulletins; Weather Report.
11.05 p.m.—Ernie Golden's Orchestra from Canton Palace.
11.30 p.m.—Emil Velazco—"The Witching Hour".

WEAF New York (454.3)

6.00 p.m.—Waldorf-Astoria Dinner Music.
7.00 p.m.—Hal Kemp's Hotel Manger Orchestra.
7.30 p.m.—"The World To-day," by James G. MacDonald.
7.45 p.m.—String Quartette.
8.00 p.m.—Voice of Firestone.
8.30 p.m.—A and P Gypsies.
9.30 p.m.—General Motors Family Party.
10.30 p.m.—Howard Correct Time.

WRIGLEY DANCE BAND.

CKNC (517 metres) at Toronto, 8 to 9 p.m.

March of the P.K.'s, Band; O Ya Ya Band; Lend Me Your Eyes, Pretty Baby, Band; Fiddle Dance Strings; Everybody Loves You, Band and Tenor; 'Taint So, Honey, 'Taint So, Band; Extract from "The Fortune Teller", Xyliphone Solo (V. Herbert); Naila, Rhythmic Paraphrase, Band; My Old Girl's My New Girl Now, Band and Tenor; Charlestonia, Banjo Solo; Where The Shy Little Violets Grow, Band and Tenor; Marie, Waltz, Band; I Must Have That Man, Band and Tenor; Too Busy, Xylophone Solo; How About Me, Band; American Tune, Band; Magical Island of Dreams, Band.

CKGW Toronto (312.3)

6.00 p.m.—Mining market report by Homer L. Gibson & Co.
6.15 p.m.—News and weather forecasts.
630 p.m.—Taplin Talk.
6.45 p.m.—Musical program by Quality Laundry.
7.00 p.m.—A. D. Gorrie & Co. Musicale.
7.30 p.m.—Toronto Asphalt Roofing Orchestra.
8.00 p.m.—Moodie Troubadours.
9.00 p.m.—Maple Leaf Hour, featuring Philharmonic Symphony Orchestra, Reginald Stewart, Conductor, with Mary Potter, Contralto, as guest artist (Chain program).
10.00 p.m.—Imperial Tobacco Joycasters (Chain program).
11.00 p.m.—Romanelli and His Radio Syncopators.
12.00 p.m.—Late news and Gruen Watch Guild time signals.

CFCA Toronto (357)

6 p.m.—Hudson stocks, news and weather.
6.30 p.m.—Ryrie time.
6.30 p.m.—Musical program by artists of The American Opera Company.
7.15 p.m.—Organ recital by Fred Puttenham from Pantages theatre.
8 p.m.—Canada Dry Ginger Ale Ltd. presents the Canada Dry Ginger Boys.
9 p.m.—Ryrie time.
9 p.m.—Maple Leaf hour, featuring the Philharmonic Symphony orchestra, Reginald Stewart, conductor, with Mary Potter, contralto, as guest artist sponsored by the Maple Leaf Milling Co.

SIX MAROONED

(Continued from Page 1)

and Broadway to watch the cones of smoke that were visible at the tower top, as the result of what Fire Department officials said was the highest blaze that ever occurred in the history of New York.

The damage was confined to the complete stripping of insulation on all wires and electric cables extending throught the elevator shaft from the fifty-fifth to the fifty-seventh floors.

Officials of the building said they believed a short-circuit ignited the inculation on the wires and caused the fire.

ADVERTISE IN THE EXAMINER

Attractive Assortments of good merchandise — priced with the economy of cash dealing—every day at the Teco Stores.

TECO STORE

Save by Shopping the "Cash Price" Way

Cash dealing gives you full value for your money every day at the Teco Stores.

MID-WINTER CLEARANCE

SOMETHING DIFFERENT EVERY DAY

Another New List Super Clearance Values for Tuesday

The big Clearance event is still attracting crowds of the thrifty to the Store every day. "Something Different Every Day" provides fresh, attractive values at prices which show sharp reductions. Tuesday features "things for the home," and in many cases quantities are so limited that early morning shopping would be advisable. Come Early!

Early Specials! Be Here at 9 o'clock!

Children's Shoes

Just 40 pairs of Children's Patent Pumps in Colonial style. Made with leather soles and rubber heels. Sizes 11 to 2. You will want to shop early for this offering. Regular 2.95 pair. Mid-Winter Clearance, pair 1.98

—Main Floor, Men's Shop

Women's Coats $45

Regularly from 69.50 to $85

A clearing of our stock of Women's High-Grade Coats. In the lot are broadcloths, tweeds and chinchillas in popular shades and styles. Sizes range from 16 to 42. Originally worth from 69.50 to $85. Mid-Winter Clearance, each $45

—Third Floor, Teco Store

Comforters

A remarkable bargain is this cosy Comforter that is filled with soft light cotton. It is covered with good wearing material in colors of rose and blue, with rose flower pattern. Size 66 x 72. Extra good value. Mid-Winter Clearance, each 2.49

—Second Floor, Teco Store

"Things for the Home" at Amazing Clearance Prices

150 Rolls Wallpaper

Single Roll 15c

Heavily embossed paper, especially suitable for a living-room. In tapestry pattern on either sand or black background. Regular 45c single roll.

House Paint

Regularly 1.65—Mid-Winter Clearance 1.19

This Paint comes in ½-gallon lots, and is suitable for either the interior or the exterior. Comes in a large variety of colors, including flat white, shutter green, grey, cherry red, yellow, etc. Mid-Winter Clearance, ½ gallon 1.19

2nd Floor, Housefurnishings Bldg.

Bed Pillows 89c Pair

This is an all feather filled Pillow, covered with good strong art ticking. Size 18 by 26 inches. Regular selling price, 1.25 pair. Mid-Winter Clearance, pair ... 89c

Casement Cloth

In colors of rose, blue, Tuscan, orchid, natural and mulberry. Full 50 inches wide. Makes lovely side curtains. Regular 79c yard. Mid-Winter Clearance, yard ... 39c

Dotted Marquisette Curtains

With frilled edges and complete with valance and tie-backs. Comes in white and cream only. This Curtain will give very good service. Ideal for bedrooms or kitchens. Regular 1.98 pair. Mid-Winter Clearance, pair $1

Net Panels

In ivory or ecru shade. A Panel specially suitable for large windows, its size being 46 inches by 2½ yards. Regular 1.39. Mid-Winter Clearance price 95c

Inlaid Linoleum

In block and carpet designs. Dominion make. Full 2 yards wide. Regular 1.25. Mid-Winter Clearance price, sq. yard $1

Curtains

Made of voile and marquisette in ivory and arab shades, with colored frill. Complete with valance and tie-backs. Regular 1.98 pair. Mid-Winter Clearance 75c

Lin-Crash

This material is ideal for slip covers and drapes. Comes in pretty designs on natural linen colored background. Regular 89c yard. Mid-Winter Clearance, yard .. 59c

2nd Floor, Housefurnishings Bldg.

Small Quantity Specials

Be waiting at 9 o'clock

Wicker Chairs

Just 10 only of these lovely Wicker Chairs, seat and back are upholstered in striped denim or flowered chintz. Just one hour's selling of these Chairs, from 9 o'clock until 10 o'clock. Regular 8.50. Mid-Winter Clearance, each ... $3

Sarouk Rugs

We have only a limited quantity of these Rugs. Size 9 by 12 feet. Patterned in new Oriental designs. At this low price they are remarkable value. Regular selling price, 97.50. Mid-Winter Clearance $69

3rd Floor, H'furnishings Bldg.

Men's Silk Handkerchiefs

In a good assortment of shades, including sand, grey, navy and Copenhagen. A few are made with an edge of contrasting color. Regular selling prices, 25c and 35c. Mid-Winter Clearance Sale, each 10c

—Main Floor, Men's Shop

Slippers

To clear our stock of Ladies' Slippers we are offering them at a great saving. In the lot are Black Patent, Tan Kid and Felt Slippers. All sizes. Values up to 1.95. Mid-Winter Clearance price, pair 1.50

—Main Floor, Teco Store

Only Six of These Sets

27-Piece Tea Sets

Regularly to 3.25 for 2.25

Just a small quantity of these lovely English Semi-Porcelain Tea Sets. Each piece is edged with a border of three gold lines. These sets are worth up to 3.25. Mid-Winter Clearance, set 2.25

Vegetable Dishes

These Vegetable Dishes come in a very handy size, are covered, and are decorated with a gold border and floral design. Just 9 only. Extra good value. Mid-Winter Clearance, each 1.25

—Basement, Teco Store

Brassware and Novelties at Special Prices

Extra Special!

Novelty Chinaware Half-Price

An assortment of useful Chinaware, including Spoon Trays, Butter Dishes, Vases, Candlesticks, Flower Holders, etc. Regular selling price of each article, $1. Mid-Winter Clearance, each 50c

Candlesticks

Dutch Silver Candlesticks in choice of two styles. One style is 7" high, the other is 8" high. Both are prettily engraved. Regular 2.50. Mid-Winter Clearance, pair 1.95

—Basement, Teco Store

Finger Bowls

To clear our stock of Brass Finger Bowls we are offering them at a very low price. Size about 4½" by 2". All are handsomely engraved. Mid-Winter Clearance price, each 35c

—Basement, Teco Store

Granite Dish Pans

In two styles—some with rolled rim and some with handles. Colors are blue outside and white inside. Large size. Just a small quantity of these, so be sure to come early. Regular values up to 1.05 each. Mid-Winter Clearance, each 79c

2nd Floor, Housefurnishings Bldg.

TECO STORE

OPERATED BY T. EATON Co. LIMITED

PETERBOROUGH

Order Office, T. EATON Co. LIMITED

Take full advantage of the many shopping suggestions listed in the catalogue. Orders may be phoned or left at this office and will be filled in Toronto and returned. Phone 3100 for information.

Extra! Rayon Silk Panels

These Panels come in honey shades only, and are made with fancy bordered bottom, scalloped and fringed. Will give good service. Mid-Winter Clearance, pair 1.29

Hastings

HASTINGS, Jan. 14 (Examiner Correspondence).—The many friends of Miss Norma Anderson, who was rushed to St. Michael's Hospital, Toronto, on Sunday afternoon, will be pleased to learn that she is slightly improved. A very serious operation was performed on her head, and for a time the chance of recovery seemed very remote, but the reports are now more favorable.

The "flu" epidemic is abating, although in many homes there still are victims to its onslaught. Dr. Macdonald, M.O.H., ordered that the schools be kept closed during last week.

Rev. D. A. Thomson, D.D., was able to resume his work last Sunday, after an enforced vacation due to his accident of several weeks ago. His many friends are glad to see him out again.

Mrs. Chas. Huycke, who has been suffering from an attack of pneumonia, is recovering.

Rev. A. C. Hie visited at Centreton with Mr. Thos. Gall on Tuesday afternoon.

School Reports

S. S. No. 3, ALNWICK.

(Examiner Correspondence).

ROSENEATH, Jan. 14.—Results of the Christmas examinations of North School, S. S. No. 3, Alnwick Township:

Form V.—Jack Webb, Bernard McCracken, Valda Webb, Francis Parker.

Sr. IV.—Russel McCracken, Levon Kirkorian.

Jr. IV.—Cloyse Varcoe, Lena McCracken, Ruby Parker.

Sr. III.—Maggie Spiers, Gladys Spiers, Mabel Parker.

Intermediate III.—Verna Ansell, Leoma McCracken.

Jr. III.—Walter Brown, Clifton Macklin, Milford Macklin, Allan Norris.

Sr. II.—Edithe Brown.

Jr. II.—Ray McCracken, Eunice Webb, Percy Bayes.

Intermediate I.—Mary Ansell, Elsie Parker, Arthur Butcher.

Jr. I.—Audry McCracken, Clarence Parker, Neville McCracken.

Miss Mabel Stewart, Teacher.

SUNDAY SCHOOL HEAD RE-ELECTED

Bethseda United Church Holds Annual Re-organization Service—Reports Read.

COOKSTON, Jan. 12.—(Examiner Correspondence).—The annual re-organization service of the Bethesda United Church took place on Thursday evening, January 10, at the church. The pastor, Rev. J. N. Lovelace, as chairman opened the service with devotional exercises. Ernest Holland acted as secretary pro tem. Reports were received and adopted of the secretary treasurer of the church, the Ladies' Aid, the Maintenance and Extension and the White Lake Cemetery Board. Following this the officers and stewards for the ensuing year were elected. A vote of thanks was tendered the secretaries for the work of the past year. From this followed the re-organization of the Sunday School. H. M. Wood was re-elected superintendent, and coming to the platform he thanked the members for their renewed expression of confidence in placing him again in the position which he had held for so long a time. He then proceeded with the election of Secretary-treasurer, organist, heads of departments and teachers of the school.

The attendance was not large, but a feeling of earnestness was felt in the welfare of the work of the church in all its branches.

Is Progressing

R. L. Woods, who suffered a fracture of the skull on the street in Madoc on Saturday evening last is still confined to his bed but progressing as well as is possible following such an accident.

Les Canadiens Victors in Inter-City Fixture

LEDUC STARS AS CANUCKS WIN 3-2 TILT

Maroons Go Down To Defeat in Fast National League Fixture.

AMERICANS BLANK LEAFS.

Hawks Battle To 1-1 Tie With Pirates in Overtime Hockey.

MONTREAL, Que., Jan. 14 (Canadian Press).—With Albert "Battleship" Leduc, relief defencemen, acting in the hero role, Canadiens won a 3 to 1 victory over their local rivals, the Maroons, in a spirited National Hockey League battle at the Forum Saturday night before 12,500 persons. The game was fast and open throughout, and evenly fought until Leduce forced the break with a goal about midway through the second period. This counter which resulted from a comparatively easy shoe from the Maroon blue line, gave the Canucks added incentive, and before the period ended, they held a 2 to 0 lead. Patterson scored Canadiens' second goal, but it was Leduc who made the play for this counter, which came from a perfect bit of combination work at the Maroon defence.

Scores in Third

Half way through the third period, Mantha made it 3 to 0 for the ultimate victors, when he skirted the left side of the opposing defence, and slipped the disc through a pace of about two inches between Benedict's pads and the post. The Maroons avoided a shutout when Phillips circled the Canuck net and slapped the puck past Hainsworth during a belated rally staged by the losers in the dying moments of the game. The Maroons' last minute rally, however, nearly proved more effective, but good work by Hainsworth in the final sixty seconds of play, kept the onrushing Maroons at bay. Twice after Phillips had scored, Dave Trottier, Maroon sub left winger, got right in on top of the Canuck net, but each time was turned back by Hainsworth.

The teams:

Canadiens.—Goal, Hainsworth; defence, Mantha and Burke; centre, Leduc; wings, Gagne and Joliat; subs., Leduce, Patterson, Mondou, Morenz, Lalonde and Carson.

Maroons.—Goal, Benedict; defence, Dutton and Siebert; centre, Smith; wings, Ward and Stewart; subs, Boyle, Phillips, Lamb, and Trottier.

Officials: Bobby Hewitson and Lou Marsh.

Summary

First Period:

No score.

Penalties.—Burke, Stewart, Smith (2), Gagne, Mondou, Leduc (major).

Second Period:

1. Canadiens, Leduce 8.05
2. Canadiens, Patterson (Leduce) 5.22

Penalties.—Stewart.

Third Period:

3. Canadiens, Mantha 9.18
4. Maroons, Phillips 10.02

Penalties.—Mantha (2), Stewart, Patterson, Joliat (2), Smith, Lamb, Burke.

Battle to 1-1 Tie.

CHICAGO, Ills., Jan. 14 (Canadian Press).—The Chicago Black Hawks outscored the Pittsburgh Pirates 2 to 0 last night, yet the fourth National League hockey tussle between the two sextets ended in a 1 to 1 tie after 70 minutes of mediocre hockey.

The Hawks counted the first goal early in the second period, but the tally went to the credit of the Pirates, as Chuck Gardner, Black Hawks' goalie, shoved the puck into his own goal. Frank Frederickson, the giant Pittsburgh centre, was given the goal because it was his drive that Gardner attempted to stop while lying prone on the ice. The Chicago goalie, in an attempt to shove the rubber out of danger, sent it twisting into the net.

Americans Blank Leafs.

TORONTO, Jan. 14.—One of the biggest mysteries of the current National Hockey League campaign has been practically solved. Another capacity house witnessed the Maple Leafs and the New York Americans meet at the Arena Gardens on Saturday night and the spectators were considerably enlightened as to why the Star-Spangled crew tops the standing in the Canadian section of the group and has defeated a number of teams who, on paper, appear to be considerably stronger. The Americans defeated the Leafs for the third time this season, the score being 1 to 0 after ten minutes' overtime, although the locals had the best of the territorial play, had more chances to score and forced the pace most of the way. Incidentally all four games between the two teams have been shut-outs.

Freak Goal Wins Game.

NEW YORK, N.Y., Jan. 14 (Canadian Press).—A freak goal when Bernard Brophy, Detroit forward, scored against his own team gave the Rangers a 1 to 0 victory over the Cougars in a speedy National Hockey League game here last night. Detroit had a slight advantage, sending 50 shots at Roach, while Dolson stopped only 36.

PROVIDENCE DEFEATS NEWARK.

PROVIDENCE, R.I., Jan. 14.—(Canadian Press.) — The Providence Reds scored two goals in the final period to defeat the Newark Bulldogs, 2 to 0, in a Canadian-American League hockey game here Saturday night, thereby gaining undisputed possession of second place in the league standing.

Hockey Scores

National League

*N. Y. Americans 1; Maple Leafs 0.
Canadiens 3; Montreal 1.
Ottawa 2; Pittsburgh 1.
Boston 3; Detroit 0.
*N. Y. Rangers 1; Detroit 0.
*Chicago 1; Pittsburgh 1.
*—10 minutes overtime.

Canadian League

xDetroit 6; London 0.
x—Played Sunday.

Intermediate O.H.A.

Kitchener-Waterloo 8; Stratford 3.

Senior N.O.H.A.

Iroquois Falls 3; Porcupine 1.
Kirkland Lake 3; Haileybury 0.

Junior N.O.H.A.

Cobalt 5; Haileybury 4.

LINDSAY HERE TO-NIGHT FOR JUNIOR BATTLE

Visitors Count On Their Speed To Win On Bigger Ice Surface.

IT MEANS A LOT.

Result of Game With St. John's Will Have Important Bearing.

With good ice assured for to-night's important Junior O.H.A. game between Lindsay and the local St. John's team Peterborough fans should see one of the smartest exhibitions of the year.

Make no mistake about these Lindsay youngsters. They have all kinds of speed and the fact that they are playing on a laregr ice surface to-night is right to their liking. They figure they have more foot than the Saints and that the latter were better on the small Lindsay rink than they will be at home. At any rate Gerster, Forbert and the other Lindsay speed artists are confident of skating the Peterborough kids into the ground to-night and getting back what they lost on Friday.

With a double schedule this group will not be decided without a bird of a race, but the Saints have started well and are hopeful of increasing their lead by another win over Lindsay to-night. The group standing is as follows:

	W.	L.	Goals F.	A.
St. John's	2	0	7	4
Bobcaygeon	1	1	6	6
Lindsay	0	2	4	7

Each game has been a keen battle and there should be plenty more before the section honors are finally decided.

To-night's fixture looms up as one of the best of the schedule; inasmuch as it will have a very important bearing upon the final outcome.

Both teams are in good shape and there should be no dull moments.

The battle will start at 8.30 o'clock.

OLYMPICS TAME PANTHERS 6-0

Joe Ironstone Given Busy Session in London Goal.

WEAK BACK-CHECKING.

OLYMPIC ARENA, Detroit, Mich., Jan. 14.—Bert Corbeaus London Panthers were tamed by the league-leaders, Detroit Olympics, here Sunday night by a score of 6-0 in a game that was as one-sided as the final figures would indicate. The Olympics came through with two goals in each chapter, outplayed the visitors from the net out and won as they pleased. At no time in the struggle did the Panthers loom dangerous.

Despite the lop-sided score, the blame for the whitewashing cannot be placed at Joe Ironstone's door, that individual had one of the busiest nights of his professional hockey career and the count might have been much larger had he not been on the job.

Weak back-checking and careless defence playing played a big part in the poor showing of the London Club and permitted the Olympics to sail in on Ironstone at will. The puck was in London territotry three quarters of the game and when the visitors did manage to break through the close-checking Detroiters, they were unable to make headway against Herb Stuart.

Gene Sarazen Wins Miami Beach Tourney

MIAMI BEACH, Fla., Jan. 14.—(Canadian Press).—Gene Sarasen in a "garrison finish" climaxed by a 30 foot putt for an eagle three on the 72nd hole Saturday with a gross of 286 won the Miami Beach open golf tournament, adding another title to the string he has acquired in Miami and Miami Beach events. He barely nosed out George Chryst, Davenport, Fla., and Rochester, N.Y., pro, who won second money with 287.

Johnny Farrell, National open champ, George Veight, Douglaston, N.Y., amateur, and Willie Klein, La Gorce pro, tied for third place with 293 each.

CAMPBELLFORD WINS BY GOAL

Trent Valley League Teams Battle Through Two Overtime Periods.

FINAL SCORE 3-2.

CAMPBELLFORD, Jan. 14. —(Examiner Staff Correspondence). —Hockey that was fast and clean was what the fans saw at Davidson's Arena on Friday night when Marmora visited the local team in a Trent Valley League fixture. The victory remained at home and was won only after a desperate struggle that went two periods of overtime, and with a close score of three to two. The game was one of the cleanest exhibitions ever played here. There were only two penalties and they were of but one minute each William Green, Belleville, kept the boys in their places and favored neither one side nor the other. His motto seemed to be to keep the players on the ice and to make them play, fast, clean hockey His warning finger on several occasions did much to show his authority.

The game began fast and furious with clever, fast combinations featuring the efforts of both teams. Marmora was the first to substitute when they relieved Ibey whose knee, injured in a previous game, was giving him trouble. The deft checking on the part of the visitors worried the local boys considerably for a while till "Darky" Runions scored the initial goal on a pass from Pollock. With six minutes of the period gone, the players increased their efforts. Runions' snappy checking and the long shot which followed won him the cheers of the crowd. Pollock kept the Marmora forwards pretty well worried for a few minutes till he was subbed by Hunter. Marmora began to press for a goal to even the score and a dangerous moment in front of the local goal was relieved only when Blue broke away. Marmora retaliated with two tries at the local net but failed to score. Campbellford might have had a goal but their combination broke up when they missed their pass only a few feet from the Marmora net. Then the play returned to their own end and the local boys had to depend more than a little on Sanders, to save the day. Ibey did some excellent work in his checking and general manouvers. Three and one half minutes from the end of the period, George Scott, Marmora defense evened the score. Then the visitors got going strong for the goal that would give them the lead, but they couldn't fool the local goalie twice in the same period. The gong sounded with the game at the Campbellford blue line.

In the second period, there were fourteen shots on the home net against nine on the Marmora goal. There were fifteen offsides and no penalties. Score: Marmora 1; Campbellford 1.

The third stanza began a little slower than the game itself had begun. The ice was getting a little sticky, and the players seemed to be feeling each other out, and waiting for a break. Runions was the first to get up his speed and just as two minutes of the period were up, Bill Blue scored on a solo rush. His counter put the home team in the lead again. The referee warned Flint for rough checking, Buck, Marmora left wing, worked a tough passage all the way up the ice but didn't manage to score. Some good combination by the local team failed to get them anywhere, but served to speed up the game. Green found it necessary to warn Shannon about some of his methods. Pollock got in some desperate checking right in the visitors home ground but it was McArthur who broke up the dangerous Marmora combination that was getting under way. Both sides subbed for the first time during the period. A minute later Huck McArthur drew a one-minute rest for tripping. Left alone on the defense, Fred Ingram got up speed and did some threatening one man rush. Runions followed the example. Auger got a warning for slugging and Bill Blue was pulled off asolo rush that was spectacular but he missed his shot. Marmora's combination lost some of its deadliness. A local combination got a shot on the local goal, but Flint missed the rebound and the period ended at the visitors' blue line.

In the first period there were seven shots on the local goal and ten on the Marmora goal. Four offsides were charged to the visitors and six to the home team. The single penalty of the period went to Campbellford. Score at the end of the period, Marmora 1; Campbellford 2.

The second period began as the game had, with a rush. Marmora went out to get the goal they needed to tie the score and the home team used their efforts to increase their lead to a safer margin. Fast combination featured play on both sides. Marmora reverted to long shots at the local net whenever the puck got into their territory and managed to keep the major portion of the action in the Campbellford defense area. In a dangerous moment, McArthur broke away and came to the front alone. Sanders had a bad few minutes when he stopped a shot from about ten feet and managed to save all the tries from a contest right in front of his net The visitors were pressing hard till Shannon was injured when he got bodied. Then Ingram broke away for one of his famous solos and after managing to thread his way through the Marmora defense, could not beat the goalie. In a minute or two, Campbellford began to slow up and the visitors brought more pressure to bear. They got a warning from the referee. There was a tight squeeze in front of the Campbellford net but McArthur managed to break away. Again Marmora pressed the local goal area and this time Buck got through the defense and took an open shot from about ten feet. It fooled Sanders and the score was tied, with 3 minutes to theend of the game. The visiting fans cheered the man who was the hero of the moment. Campbellford strove mightily to get into the lead again. Blue drew a minute in the penalty box for slugging and Marmora got one try at the net whfle Campbellford was one man short. Both teams substituted but the game ended with the score even. Overtime was necessary to decide a winner.

In the third period, there were ten shots on the Marmora goal, the same number on the Campbellford goal. Five offsides were charged to the visitors and four to the home team. The single penalty sent out to Campbellford. Score, Marmora 2, Campbellford 2.

The tide seemed to turn in the first overtime period and Campbellford kept the play well into the visitors territory but the period ended with no score. There were five shots on the Marmora goal and only one to the Campbellford goal. Six offsides went to the visitors and only one to the local team. There were no penalties.

The second period of overtime was played more in the centre of the ice.

With one minute of the precious time gone, Fred Ingram took the bit in his teeth and achieved what had seemed impossible. Taking the puck back of his own blue line he executed a solo rush, beat the Marmora defense and scored. The fans were wild with delight. Marmora got two tries at the local net but failed to tally. Campbellford got one other shot but without scoring. There were two offsides by Marmora, and none by the home team.

Line up:

Marmora:—Murray, goal; G. Scott, right defense, M. Auger left defense; T. Ibey, centre; W. Scott, right wing; H. Buck, left wing. Subs: McWilliams, W. Shannon

Campbellford: P. Sanders, goal; H. McArthur, right defence; F. Ingram, left defence, F. Pollock, centr, S. Flint right wing; D. Runions, left wing. Subs: Blue and Hunter.

Referee: William Green, Belleville.

O.H.A. BULLETIN.

Changes in referees for to-night's O.H.A. games fohows:

Intermediate Series.

Kingston at Queen's—Harry Batstone, Kingston.

St. Mary's at Monkton (at Mitchell)—Reg. Reid, Stratford.

Guelph at Tavistock—W. Easson, Stratford.

Junior Series.

Lindsay at Peterborough. St. John's—James McFayden, Oshawa.

Tuesday's Referees.

Referees appointed for Tuesday's games follow:

Senior Series.

Preston at St. Michael's (Arena Gardens, 8.30 p.m.)—Guy Smith, Hamilton.

Intermediate Series.

Whitby at Lindsay—Jack Carmichael, Toronto.

Willowdale at Newmarket—W. Graham, Toronto.

Paris at Dunnville—Harry Reid, Beamsville.

Port Dover at Caledonia — Frank Smith, Port Colborne.

Windsor at Chatham—Fred George, London.

Kitchener at Preston — W. Easson, Stratford.

Paisley at Walkerton—Cully Rocker, Listowel.

Southampton at Palmerston—A. R Oliver, Galt.

Junior Series.

Oakville at West Toronto — Harry Watson, Toronto.

Milton at Brampton—Frank Sullivan, Toronto.

Orangeville at Fergus — Howard Teasdale, Brampton.

Referees must be prompt in confirming appointments, and reports must be mailed to O.H.A. headquarters night of game.

Referees are again reminded that each player must sign report, which must include all penalties and goal scorers. This is important.

The Brockville at Gananoque Junior game scheduled for Friday, January 18, will be played on Thursday, January 17.

FLU-COLDS
Check at first sneeze.
Rub on—inhale vapors
VICKS VAPORUB
Over 21 Million Jars Used Yearly

Our Boarding House - - - - - - - - - By Ahern

FAMOUS HOCKEY GAMES OF PETERBOROUGH TEAMS

By F. D. C.

Peterborough had teams in all three series of the O.H.A. in 1913 and although no championships were won local fans saw a lot of sparkling hockey.

The Peterborough seniors in the major ranks for the first time in years found themselves in mighty fast company for they were grouped with the crack St. Michael's team, Toronto University and the Kingston Frontenacs.

The Petes, by drafting Dwyer from the junior squad and adding such sterling players as Pete Spratt, the ex-St. Michael's and Lindsay star and Art Armstrong, the smart Trenton player, rounded out a nice team and in spite of mild weather early in the season, interfering with practice they made a good showing.

Their first game was in Toronto against the famous St. Michael's outfit and as the Petes had to go on the ice without any practice while the Saints had been working out for weeks they were badly beaten.

The return game here was a sensational battle, one of the greatest local fixtures of all time. The Saints won again, this time by 7 to 4, but owed their success chiefly to a wonderful exhibition of goalkeeping by their crack net guardian, Gordon Bricker, who withstood a terrific bombardment in the second half and almost single-handed beat the homesters.

St. Michael's, with the famous duo, Frank Rankin and Jerry Laflamme, one of the best centre ice combination in the history of the game, were a great drawing card. They brought many supporters down from Toronto and fans from all over the district swarmed into Peterborough for the battle.

The game was a thriller. The pace never slackened. The Saints got away to an early lead when Murphy scored on a side shot and Rankin took a Laflamme pass from the face-off and added a second goal in 15 seconds.

Then Maurice Park scored for Peterborough after a rush by Coughlin and Kelly. Murphy batted in a rebound to make it 3 to 1 for St. Mike's and Park retaliated by scoring after a great rush by Coughlin.

Back came St. Mike's and Laflamme netted his own rebound to put his team ahead 4 to 2. Then the Petes staged a rally that sent the crowd into a frenzy, Armstrong scoring on a side shot and Armstrong going through alone to tie the score.

Just before half time Rankin scored on a pass from Dissette to put his team in front again.

For fifteen minutes in the second period the Petes rained shots at Bricker but could not beat him. The St. Mike's goalie handled dozens of hard drives and beat them all and finally after all this excitement Gordon and Rankin slipped down for two fast St. Michael's goals and put the game out of the Petes' reach.

Peterborough—Goal, Dwyer; point, Spratt; cover, Giroux; rover, Coughlin; centre, Park; right wing, Armstrong; left wing, Kelly.

St. Michael's—Goal, Bricker; point, Gordon; cover, Dissette; rover, Rankin; centre, Laflamme; right wing, Murphy; left wing, Richardson.

Referee—Lawson Whitehead, Toronto.

BRUINS WIN FROM COUGARS

Boston Tie With Detroit For Second Place in League Standings.

SIXTH WIN FOR BRUINS.

BOSTON, Mass., Jan. 14 (Canadian Press).—The Boston Bruins ran their string of consecutive victories up to six here Saturday night by defeating the Detroit Cougars, 3 to 2. The win placed the Bruins in a tie with Detroit for second place in the National League standing.

Cooney Welland, the Bruins' spare centre, was the brightest star of the exciting contest. He caged two of the Bruins' tallies and had an assist on the third, which Mackey netted after taking a pass on a face-off.

Bill Brydge appeared to be the ablest stickman in the Detroit lineup. He scored the Cougars' first goal and was so strong on the defense that he checked several threatening rallies. Hay netted the visitors' second goal later in the final period.

With two minutes to go, Detroit tried to put the game into overtime by playing five men inside the Bruins' blue line. The Ross men, however, were able to hold them off until the final bell, even with a man shy.

The line-up:

Boston.—Goal, Thompson, defense, Owen and Shore; centre, Gainor; wings, Green and Oliver. Spares, Mackey, Welland, Clapper, Galbraith, Hitchman.

Detroit.—Goal, Dobson; defense, Brydge and Noble; centre, Lewis; wings, Connors and Cooper. Spares, Hay, Aurie, Herberts, Brophy, Traub.

Officials—McKenzie and O'Leary.

Summary

First Period:

1. Detroit, Brydge 1.40

Second period:

2. Boston, Mackey (Welland)... 5.59
3. Boston, Welland 9.40

Third Period:

4. Boston, Welland 10.00
5. Detroit, Hay 17.35

Penalties.—Green (2), Brydge (2), Cooper, Traube, Noble, Welland, Herberts (2), Connors, Hay, Owen, Oliver.

TORONTO, Ont., Jan. 14 (By the Canadian Press).—Vancouver, Cleveland and Chicago are making bids for the 1929 marathon swim, A. W. K. Ross, president of the Canadian Wrigley Company stated to-day. He said either this year or in the near future the swim, held in 1927 and 1928 in Toronto, probably would be held in Vancouver.

General Manager J. K. Matheson of Vancouver Exhibition Association has written Mr. Ross urging that there are ample facilities for accommodation of hundreds of thousands of spectators, ample distances, smooth water and a temperature varying from 52 to 60 degrees.

His Baby Boy Was Troubled With Whooping Cough

Mr. Ernest Kronier, Freedom, Alta., writes:—"My baby boy, two years of age, was troubled with whooping cough. I tried everything I could think of, but he kept getting worse. A friend advised me to try

Dr. Wood's Norway Pine Syrup

and it gave him great relief, and before using the contents of the second bottle the cough had completely disappeared."

Price 35c. a bottle; large family size 60c. at all druggists and dealers.

Put up only by The T. Milburn Co., Ltd., Toronto, Ont.

Wife Of American League Swat King Burned To Death When House Destroyed

WATERTOWN, Mass., January 14 (Canadian Press). — Mrs. George Herman Ruth, wife of "Babe" Ruth, the home run king, was burned to death in a fire which destroyed a house at which she was visiting here on Friday night, it was learned yesterday when relatives identified the body.

The body until yesterday was believed to be that of Mrs. Helen Kinder, wife of Dr. Edward H. Kinder, a dentist, at whose home Mrs. Ruth was visiting. Two sisters, Catherine and Nora Woodford, of South Boston, identified it at a local undertaking establishment as that of Mrs. Ruth.

District Attorney Robert T. Bushnell, of Middlesex County, assigned State detectives to investigate the case, and ordered an autopsy on the body. Neither the family of Mrs. Ruth nor the authorities were able last night to explain the delay in identification.

SENATORS DEFEAT PITTSBURGH 2-1

Game Roughest Ever Played On Pirates' Home Ice—Many Penalties.

PITTSBURG, Pa., Jan. 14 (Canadien Press).—The Ottawa Senators defeated the Pittsburgh Pirates here last night in one of the roughest hockey games ever played on Pittsburgh ice. The score was 2 to 1. Cotton and Godin became involved in a fisticuff late in the third period and each drew down major penalties, Kilrea started the scoring in the very first period when Finnigan passed to him in front of the Pirate net. This market was tied a few minutes later when Holway got a nice pass from Frederickson and felled Connell with his drive. But the Senators would not be denied, and after A. Smith had sent a tough one into Miller for the lead in the second period, the visitors went on the defensive and prevented further Pirate thrusts.

Clancy and Finnegan started a furious pace for the Senators and battled with Frederickson and Darragh for offensive supremacy. The game was fast from the opening face-off and only excellent goal-keeping prevented early scoring. The Pirates were trying a new defense combination in Holway and McCaffrey, McKinnon and R. Smith being the secondary reserves. At the six-minute mark the Pirates changed forward lines, and Cotton pressed hard, coming to grief at the blue line. Just at this point Kilrea and Finnegan started down the ice and on a fine Finnegan pass Kilrea dented the Pirate cords. Eight minutes later Frederickson got away and with Holway tied the score.

Miller opened the second period by saving two beautiful drives. Skating was as fast as ever, and individual sorties predominated. Touhey got past the entire Pirate line, but Miller saved. Johnny McKinnon came on the ice and made a furious solo but a mix-up at the Senator blue line saved Connell trouble. Clancy was playing a whale of a game for the visitors and his shoes shook Miller. A. Smith scored the second Senator goal late in the second period, after going through the entire Pirate team, and Miller had no chance. Just as the bell rang, McCaffry got one past Connell for the tieing score—but it didn't count.

Connell was lucky at the very opening of the third period. Darragh and Milks were lined in front of the Ottawa net and shot three hard ones in, the third clearing, but Mallison's whistle saved the score the second loss the Pirates had suffered. But if Connell was lucky, Miller was doubly so. Clancy took the puck down to the Pirate net and had a clear shot, but lost his stick, and Miller was saved the trouble of having another marker checked up against him. The Senators reverted to a five man defense with only Clancy playing a roving game. Godin and Cotton each were put off the ice for fighting. It took the entire Ottawa and Pirate teams to separate the men. Each drew down a major penalty. Nothing happened during the belligerants' servitude and each regained the ice in time for further activity. But the Ottawa defense could not be penetrated and the game ended with the Senators on the long end of the two-one count.

HAMILTON ADDS TO LIST

HAMILTON, Ont., Jan. 12—(Canadian Press).—Winning games at home is getting to be quite a habit with the Hamilton Canpros and they added another to their string of local victories here last night when they earned a 1 to 0 decision over the Niagara Falls Cataracts, in as strenuous a game as has been played here this winter.

Race Track Clubs Settle Differences

SAN DIEGO Calif. Jan. 14.—(Canadian Press)— Difficulties between the thoroughbred Horsemen's Association and the Tia Juana Jockey Club which threatened to suspend racing at the Tia Juana race track were ironed out Saturday and it was announced racing will be continued for the remainder of the season.

The association of horse owners had threatened to go on strike alleging the jockey club charged a high rate for hay and delivered a low quantity of feed.

LOOSEN UP THAT COLD WITH MUSTEROLE

Have Musterole handy when a cold of grandmother's mustard plaster without the burn. You feel a warm tingle as the healing ointment penetrates the pores, then a soothing, cooling sensation and quick relief.

Made of pure oil of mustard and other simple ingredients, Musterole is recommended by many nurses and doctors. Try Musterole for bronchitis, sore throat, stiff neck, pleurisy, rheumatism, lumbago, croup, asthma, neuralgia, congestion, pains and aches of the back or joints, sore muscles, sprains, bruises, chilblains, frosted feet, colds of the chest. It may prevent pneumonia and "flu."

MUSTEROLE
WILL NOT BLISTER
Better than a mustard plaster.

Junior O.H.A.
THE JUNIOR CLASSIC OF THE SEASON!
Lindsay vs. St. John's
Peterborough
BROCK STREET RINK
Monday Night, Jan. 14
8.30 O'CLOCK
These Teams had a great battle in Lindsay, and Monday's clash will be of the same type.
GENERAL ADMISSION: 25c — Ladies 25c — Gentlemen, West Side, 35c

Hockey Match
INTERMEDIATE O.H.A.
MARMORA VS. LAKEFIELD
IN THE LAKEFIELD RINK ON
WEDNESDAY, JANUARY 16th,
BEGINNING 8 O'CLOCK.
ADMISSION 50 CENTS. CHILDREN 25 CENTS.
3d-s,m,t

Engineers and Draftsmen Battle to a 1-1 Tie

About the Theme.

"Mother Knows Best" is the story of a child of the stage who was guided to the heights by her mother and her own talent. A mother with a driving force of character which symbolized her point of view on life and a mother who would let nothing halt the daughter's career even when the one romance of her life came into being and she came to a realization that there was something real in life after all.

TOOL MAKERS DEFEAT WIRE DEPARTMENT 5-1

Victors Display Clever Exhibition of Combination Work and Good Shooting.

ENGINEERS IN TIE.

Tool Room No. 2 Team Blanks Meter Makers 5 To 0.

The Tool Room Hockey Team who carried off local hockey honors last year but who up till Saturday were apparently having a hard time finding themselves have at last shook the jink. Their decisive victory over the Wire Department in the C. G. E. Shop Hockey League on Saturday was a rare exhibition of team-work and clever gunning.

The first period was very speedy both teams checking and shooting with a determination that seemed to promise a close score Micky Williams gave the Tool Makers their first tally four minutes after the initial face-off, when he whipped in a long hot drive from outside the blue line which Wilson missed. The winners continued to swarm around the Wire Department citadel and Wilson was thrice called on to block close-in shots resulting from a three-man combination play. Ed. Williams evened the count soon after when he broke away through centre, zigzagging his way through the whole team to pass the rubber over to Calladine who found the net. Corkery drew a pass for a minute but came out in time to rush in and score the second goal which Mickey Williams lifted into the air from the left boards with a backhand shot. Swanger made it three in a lone rush, batting in the disc during a scramble in front of the net.

During the second and third periods the fast pace was maintained, the Tool Room breaking often in good formation while the Wire Department forwards seemed to have trouble working their passes, although Ed. Williams and Dyer were very brilliant individually. Hatton chalked up the fourth goal with a waist high drive from the blue line which rolled off Wilson into the goal, while the last marker was secured as a result of a neat combination play, Epps to Mickey Williams.

Referee:—Bert Hall.

The Teams:

Tool Room—Goal, S. Jones; Defence Swanger and Hatton; Centre, Carroll; Wings, A. Williams and Corkery. Subs: G. Williams, Scarce and Epps.

Wire Dept.—Goal, Wilson; Defence, Sutherland and Hedger; Centre, Ed. Williams; Wings, Dyer and Calladine, Subs: Dunfield, Newson, Reynolds, Lennon and Broadly.

Summary

1 Tool Room, A. (Micky) Williams 4.00
2 Wire Dept. Calladine (E. Williams) 6.00
3. Tool Room Corkery (A. Williams) 11.00
4. Tool Room Swanger 14.00

2nd Period.

5. Tool Room, Hatton 17.00

.....3rd Period.....

6. Tool Room A. Williams (Epps) 36.00

Penalties—Corkery, A. Williams, Sutherland, G. Williams, Epps, Hatton, Dunfield, Carroll and Calladine.

Battle To Tie.

The Engineers and Drafting Room, last year's rivals, battled to a 1-1 tie in a strenuous battle that was as replete with clever plays as a professional fixture. Both teams were evenly matched in the first stanza, Hayes throwing the first scare into the Drafting Room crew with a whistling shot that just missed the top of the net.

Killoran scored the only tally for the Engineers when he took a back-hand swing at the rubber which bulged the twine. Grant Palmer evened up the count a few minutes after when he worked through centre whipping a shot from outside the blue line which passed between Cameron's legs. The Engineers had a slight edge on the play in the last period due to combination plays but were unable to score on Jackson and the final gong found both sides in a deadlock.

The teams:

Engineers: Goal, Cameron; Defence, Doddridge and J. Ault; centre, Hall; Wings, Killoran and Hayes. Subs: Wickwire, J Ault and Archambault.

Drafting Room—Goal, Jackson; Defence, Davis and Shields; Centre, Allin; Wings, Rooke, Thornton. Subs: Palmer, Masterson and Howe.

Referee, "Waddy" Kenneally.

Summary.

First Period.

Engineers, Killoran 4.00

Second Period.

Drafting Room, Palmer 19.00

Third Period

No score.

Penalties:—Allin.

Blanks Meter Makers.

The Meter Makers were no match for the clever combination trotted out by the Tool Room No. 2 team who broke fast three men abreast and soon sewed up the game, scoring three goals in the first stanza and one in each of the others to blank the Meter gang 5 to 0.

Tool Room No 2 —Goal, H. Hollingsworth; Defence, Connors and Graham; Centre, Roach; Wings, Gordon and Milliken. Subs. Griffin, Snowden, Earle and Craig.

Meter Dept—Goal, P. McGillen; Defence, Bannan and Chas. McGillin; Centre, Battle; Wings, Len Hollingsworth and Kearney. Subs: Buatt and Tobin.

Summary.

Tool Room—Milliken.
Tool Room—Graham.
Tool Room—Craig.

Second Period.

Tool Room—Gordon

Third Period.

Tool Room—Roach.
Referee—A. Weir.

Machinists in Tie.

Machine Shop and Fractional Motors Dept. battled to a 1-1 decision, in a very strenuous battle that netted both teams a flock of penalties. Ashmore on defence for the Machinists was the mainstay of his team while Clair McGillen, net minder for the same team also did his part when he rushed out of the net two minutes before the final gong to block O'Brien who had worked through alone. Given wonderful support by Griffin, their star goalie, the Motor Makers, uncovered several nice combination plays but failed to pierce the Machine Shop defence.

Machine Shop—Goal, Clair McGillen; Defence, Ashmore and Collins; Centre, D. McCullough; Wings, Radey and A. McCullough. Subs. Marchen, Busby, Mitchell and Taylor.

Fractional Motors:—Goal, Griffin; Defence, W. Heffernan and Bennett; Centre, Price; Wings, J. Heffernan, McDonough. Subs: Raney and Sands.

Summary.

First Period.

Machine Shop, Taylor (Ashmore) 10.00

Second Period.

No Score.

Third Period.

Frac. Motors, Price 43.00

Penalties::—D. McCullough 4, O'Brien, Ashmore 2, Price, Pennett 2, Collins, Marchen.

Referee:— A. Weir.

LOCAL HOCKEY.

C.G.E. INTER-SHOP LEAGUE

T. Room	5
Wire Department	1
Engineers	1
Drafting Room	1
Meter Department	0
Tool Room No. 2	5
Machine Shop	1
Fractional Motors	1

P.C.I. OLD BOYS DEFEAT COLLEGIATE

Graduates Win Opening Game of Basketball Season 29-16.

In a fast, well-fought-out game filled with many thrills, the Collegiate Old Boys basketball team defeated the local Collegiate team, 29 to 16, Saturday in the Collegiate gym. The Old Boys played better combination throughout, but at times the P.C.I. team showed the value of several practises to break through and score. The Old Boys shortly after the start broke into the scoring column, to gain an early lead, which they maintained throughout the game. They were, however, pressed at times and had to set a fast pace to keep ahead. McLeish, for the winners, was a tower of strength at centre, outjumping his opponent, while "Bim" Sturgeon, the P.C.I. star of several years ago, was strong on the scoring column, getting most of his team's points and teaming up well with Harold Dormer. The Old Boys' defense, McLeod and Hamilton, played a sterling game, checking their opponents at every point.

For the Collegiate team the game was largely a tryout. Wilf Preston and Wilf Warde alternated at centre. Each played good basketball. Zimel Levine and Keith Copping were good on the forward line. Levine played snappy combination, passing well and checking neatly. Copping was good on the scoring column for the losers. Vickers and MacDonald alternated with the forwards, and at times showed some of their last year's form. On the defensive, Pat Hall and Dick Green were the best. These boys and played well. The Collegiates' first condition ought to be a hard defensive to beat. Art Goheen and Hedley Vickers alternated on the defensive and played well. The Collegiates' game is with Cobourg, in Cobourg, next Saturday, and the boys are looking for a win.

The line-ups were:

Collegiate Old Boys.—Centre, Chas. McLeish; forwards, Robert Sturgeon and Harold Dormer; defensive, Hector McLeod and Newton Hamilton.

P. C. I.—Centre, Wilfred Preston; forwards, Zimel Levine and Keith Copping; defense, J. Douglas Hall and Richard Green. Substitutes, Howard MacDonald, Wilfred Ward, Art Goheen and Hedley Vickers.

VIEWS ON SPORTS

The St. John's team stack up against the old enemy the Lindsay Midgets at the Brock tonight.

The Peterborough Hockey Club's juniors have a hard battle on their hands when they invade Bowmanville this evening. If they get the old team work running smoothly they should down them right in their own igloo because individually they are smarter.

* * * * * *

Several young hockey players are playing on two clubs in the City League Junior and Senior. This is strictly against the rules of the league, since the basic principle of the league is to get as many players playing in organized hockey as possible. When one man plays on two clubs he is just naturally robbing some other coming player a chance to perform. Those in future who play on two clubs will be su spended, and the respective club managers had better arrange this between themselves before Wednesday night.

* * * * * *

The Toronto Star states:—"Queen's College Journal declares that Queen's is the birth place of hockey. In the eighties of the last century the first game of ice hockey was played in Kingston by Queen's students. Since that day the growth of the game has been phenomenal. It has become Canada's national pastime, a game that is distinctly Canadian, despite the fact that the past few years have seen it grow to great popularity wherever natural or artificial ice is available in the United States. It has been placed in the realm of big business sports by the American promotors, and has found a position on the program of the Olympic games. The Ontario Hockey Association, of which Queen's won the first championship, is now the largest amateur organization in the world. How little did those first hockey players realize what great consequences were to follow upon their pastime

* * * * * *

Since Tex Rickard's death a rift has occurred in his last project, the bout between Jack Sharkey and "Young" Stribling because Tex' successors desire to cut the purses guaranteed by him. Stribling is quite willing to take whatever he is offered, but Sharkey is holding for the $100,000 guarantee promised by Rickard. Conferences are to be held in Boston with the sailorman.

* * * * * *

The Tool Room, champions of the Shop League and the City League last year, came to life on Saturday, after a poor start in the first game, and working tip-top combination play took an early lead on the Wire Department beating them 5 to 1.

* * * * * *

The Maple Leafs in sustaining the 1 to 0 defeat from the league Americans on Saturday night, the second in succession, lost a golden opportunity to improve their position. The Leafs although they supplied most of the dash to the game lacked the scoring punch. Babe Dye gave an exhibition of his oldtime form with his hot shots giving Chabot anything but a comfortable evening.

* * * * * *

The Ottawa Senators won their first game in over a month by defeating the Pittsburg Pirates 2-1 at the Smoky City in the roughest hockey session ever witnessed in that city.

* * * * * *

The Central Ontario Hockey League was drawn up on Saturday and the P.C.I. team will soon be busy playing in this group. The Garnet and Gray should have a splendid team, although they will be without the services of the laconic Carl Wood; the rest of last year's team will be complete.

Averages Manufacturers' League.

First Half.

Name.	Games.	Average
MacDonald	27	182
F. Saunders	25	181
J. Ahern	26	179
L. Gleason	25	177
J. Coursey	25	176
R. Shadgett	12	176
J. Robertson	26	175
S. Murdock	24	175
J. Cullen	26	174
Everett	26	174
Ridpath	18	174
Henry	21	173
Ed. Williams	18	173
A. Murdock	9	173
T. Ferguson	27	172
A. Manders	27	171
W. Logan	21	171
W. Pollant	18	171
Chapman	149	
B. Woodhouse	149	
Mitchell	147	
Ivison	146	
Kingbury	144	
Smith	132	
Howden	144	
E. Woodhouse	141	
Lanouette	140	
Buott	140	
Ward	135	
Cowell	121	
N. Stewart	120	
Edwards	115	
J. Collins	106	
P. Reid	105	
Lowe	172	

ALLEY CHATTER

By PIN BOY.

DE LAVAL INTER-SHOP LEAGUE

D. Evans, Jr.	215
Galbraith	204
Murray	204
Kingdon	203
McGee	202
Johnson	195
Thomas	194
Carey	187
D. Evans, Sr.	186
Cooper	184
Campbell	183
Blair	180
Carter	180
B. Miller	179
Ham	178
Cutmore	175
C. Reed	174
K. Miller	173
Williamson	173
Coombs	172
Lowe	172
Dobson	171
Lipsett	169
Griffin	168
D. Forsythe	167
B. Conroy	167
Edgar	167
Clarke	166
W. Fitzgerald	165
Perks	165
DeLorme	164
Cleary	163
McIntyre	162
Robinson	161
E. Stewart	161
Stanley	160
L. Girard	159
A. Girard	156
Bearne	155
B. Smith	154
French	153
Bathgate	153
Bailey	149

BROCK ST. TIGERS DEFEAT GROVE 4-1

Youthful Hockeyists Play Good Hockey at Lakefield Rink.

W. Murphy's Brock Street Tigers journeyed to Lakefield on Friday night and handed the Grove School Juveniles the small end of a 4 to 1 score. The Tigers had the edge on the play during most of the game, exhibiting speed and combination that was very creditable. The line-up of the Tigers:

Goal, Johnson; defence, Seabrook and Jay; centre, Craig; wings, Maudsley and Tuck; sub., Prete.

Referee—Northey.

Dick Hoblitzell, formally signed a contract as manager of the Charlotte team of the South Atlantic League last week. He managed the team in 1922 and '23, winning a pennant the latter year. Hoblitzell can still play a lively game at first and promises to be a playing pilot.

The Yankees played to 1,261,000 fans at the Stadium, according to unofficial figures published in New York last week. On the road 870,000 watched Ruth and his playmates perform. The Giants did 860,000 home business and proved a better drawing club on the road, drawing 1,200,000

MUSIC PUPILS GIVE RECITAL

Program Is Given Under the Auspices of All Saints' Women's Guild.

HALL WAS FILLED.

A very beautiful and entertaining costume recital, given by the pupils of Mrs. W. Greenslade was put on Friday evening, in All Saints' Parish Hall, under the auspices of All Saints' Women's Guild. Despite the inclement weather the hall was filled with an appreciative audience.

When the curtain was drawn back by the two pages, Miss Sadie Olin and Marion Deyell, in black and white costumes, it revealed a very appropriate stage setting; the walls hung with chintz which was sprinkled with old fashioned lavender and pink nosegays.

The first item on the program was a piano duet, "La Chasse de le Gazelle," beautifully rendered by Jack Cuff and Ashton Fife.

The first portion of the program was a sort of pantomime, depicting the seasons, the idea being developed by Mrs. Greenslade from the cantata, "The Crowning of Christmas," and a contest of the holidays followed.

Miss Alma Beavis, in a white herald's costume, sang very sweetly, "Come All Ye Holidays," and the herald, Miss Helen Banks, in an orange costume, with shepherd's crook, announced New Year's; Miss Evelyn Miller and her attendants, Miss Dorothy Whatley as "Winter"; Miss Annie Burns, as "Spring"; Miss Marion Armstrong as "Summer," and Miss Geraldine Campbell as "Autumn."

This was a very beautiful scene, with New Year's in white, with glittering tinsel, crowned as Queen of 1929, who in recitation called her attendants, the seasons, beckoning them to come forth and proclaim their merits for the prize. This part was exceedingly well done by Miss Miller. Winter coming in with jingling bells, snow an dicicles, with a rollicking sleigh song, which Miss Whatley acted to perfection.

Miss Annie Burns, as Spring, in a beautiful costume of white with wreaths of pink apple-blossoms and spring flowers, sang a Spring song with its trills and clear birdlike notes, very beautifully, and Miss Marion Armstrong, as Summer, looked very charming, in her summery dress with arm bouquet of roses, and wide-brimmed hat. Her voice was heard to good advantage in her bright summer song.

The song to Autumn, which was composed by Mrs. W. A. Greenslade, was beautifull sung by Miss Geraldine Campbell, in an appropriate garb of brown, with autumn leaves and basket of luscious fruit.

Each season's voice, manner and appearance seemed admirably suited to her part.

Boys' Chorus

The junior boys, in their First of July Chorus, came marching in with beating of drums, waving flags and blowing horns, and sang a song to Dominion Day and other patriotic airs. They were accompanied by Donnie Ross at the piano, while the following composed the chorus: Stewart Currie, Jack Ferguson, Harold Fife, Griffin Young, and Brian Roberts.

Thanksgiving Day was represented by the Misses Genevieve Price, Dorris Skinner and Margaret Skitch in old-fashioned house dresses, with Margaret Skitch at the piano. In dialogue and chorus, they beat their cake-batter and chopped their mincemeat.

Christmas Day, as the last holiday, received great applause, when Ashton Fife, dressed as Santa Clause, appeared, followed by the Tiny Tots: Viola Price, Mildred Henthorne, Peggy Edmonds, Isobel Skitch, Marion Harvey, Sophia Yeotes, Doris Ferguson appeared, and sang, "We Are the Tiny Tots," with a very small girl, Margaret Pitchford at the piano. While Santa Claus was receiving his medal from the judges, Mrs. Roberts, Marion Ringer, and Miss Theobald, as "the prize winners in the contests, the Tiny Tots" carried the toys from his pack. As a grand finale all the Holidays returned to the stage and sang a chorus.

Second Act

When the curtain rose for Part II of the program, a beautiful court scene was depicted with ladies in panniered gowns and courtly gentlemen with powdered wigs, lace fichus and knee breeches, with their buckled shoes and courtly manners, singing old-time songs, and music of older days. The prim, courtly manners and stately courtesties were admirably enacted.

The opening number was a piano duet by Dorothy Whatley and Nancy Hopwood, followed by a delightful vocal solo, "Just a Song at Twilight," by Miss Rene Howarth.

A vocal duet, "The Keys of Heaven," by Miss Viola and Orville Martin, was admirably sung and was a great favorite.

A piano solo, "The Flower Song," by Miss Ruby Jackson won much applause.

A vocal duet, "Silver Threads Among the Gold," by Miss Alma Beavis and H. Stanley was also a great favorite.

"The Last Rose of Summer" was sweetly sung by Miss Edith Haw.

Mrs. Brown was heard in her usual good voice, when she sang "Linden Lee.

Piano solos, "Happiness," by Miss Dorothy Finnie and "The Robin's Return," by Miss Dorothy Whatley, were followed by vocal solos by Miss Eileen Rose in "Come Dance at Our Wedding." Mr. Clark, in "Believe Me if All These Endearing Young Charms" and Orville Martin in "Loch Lomond," are deserving of special mention.

The concluding number on the program was a beutifully rendered duet by Mrs. Brown and Mr. Clark, who are well-known favorites.

Mrs. W. A. Greenslade acted as accompanist and before the conclusion of the program was presented by little Marion Harvey with a beautiful bouquet of carnations and narcissus on behalf of her pupils.

Little Viola Price, the youngest pupil, won the prize for selling the most tickets donated by All Saints' Women's Guild.

The furniture for the second part of the program was kindly loaned by Comstock's.

Many requests have come from different individuals to have the program repeated in some of the other churches, and it will probably be put on again in the near future.

Lunch was served to those assisting in the program by the Ladies of All Saints' Guild, assisted by some of the pupils.

TRIPLE DEATH PACT IS FOUND

Man Tells Friend He and Two Women Are Ending Their Lives.

RESCUERS ARRIVE

LOS ANGELES, January 14. — Satisfied that life held nothing more for them, two women and a man early the other morning planned a gay "death party" in one of the strangest suicide pacts in the history of the city.

That they are alive to-day—and will live—is due to the man's sense of humor, which led him, at regular intervals, to 'phone his friends and tell them that he was "committing suicide."

The trio that sought death so wholely, fear it now. All want to live. And they will. They are:

Unida Hill, 21, who was formerly an actress in motion picture comedies, and had lost her desire for life because of illness; Mrs. Lucille Meyers, 22, who had separated from her husband; and William Kelly, Jr., wealthy retired builder, who "didn't want to see the girls 'go out' alone."

Morbid Conversation.

It was at Kelly's suggestion, he told police, that the three made their strange pact against life.

Quite by chance, he said, he had dropped in upon Miss Hill, his sweetheart, and found Mrs. Meyers there. All had the "blues," and the conversation took a morbid turn. Just what followed after that Kelly said he couldn't remember, but he went to a drug store and bought five bottles of a sleeping potion.

When he returned to the apartment both girls were in tears, but still determined to end their lives. Each took a heavy draught of the sleeping compound, and then Kelly's sense of humor asserted itself.

He called Percy Ryan, said to be his guardian, and told him of the pact. Later he called again. Ryan began a desperate hunt.

Not finding the sleeping potion sufficiently quick in effect, the trio drained the entire five bottles and then turned on the gas in a heater.

The Story Unfolded.

All were unconscious when Mrs. B. B. Burke, the mother of Miss Hill, happened to come to the apartment. Ryan located the place a few moments later.

It was at the Georgia Street Receiving Hospital, where police made a desperate and successful battle for the three lives, that the weird story was unfolded.

And there, too, it was that Mrs. Meyer's estranged husband, Victor Meyers, a salesman, came back to her. Meyers, police say, declared, after talking to his wife a moment, that a reconciliation will be effected.

Kelly, according to police records, has attempted suicide before, and has been in several institutions. They say he told them that he did not want to see the girls "go out alone."

He and Miss Hill, Kelly said, had planned to be married, but the girl's serious illness had prevented it.

All three were taken to the psychopathic ward of the General Hospital and later in the day released to private hospitals anod sanitariums.

DATE SET FOR BELANGER BOUT

Canadian Flyweight Champion Will Tangle With Schwartz For World's Title.

RECOVERS FROM FLU.

TORONTO, Ont., January 14 (Canadian Press). — Matchmaker Payfair Brown, of the Shamrock Athetic Club, announced last night that the postponed bout between "Frenchy" Belanger, Canadian flyweight boxing champion, and Izzie Schwartz, recognized in New York State as word's champion, will be held here during the week of January 21.

The bout, an overweight affair, was to have been held on January 16, but Belanger became ill of influenza a few days ago. He is now well again, and will begin training on Monday.

MAN IS IDENTIFIED.

WINNIPEG, Man., Jan. 14 (Canadian Press.)—According to word received here by police from the United States' Bureau of Criminal Identification at Washington, D.C., the name of the man known in Winnipeg as Carl McGee, who was shot to death by city police detectives when they went to arrest him for the slaying of Digby Poyntz, druggist, was Albert Young, a convict who served time in San Quentin prison, California, for robbery.

GRAND JANUARY 19
One Performance Only
Maurice Colbourne
Presents
HIS LONDON COMPANY
in
Bernard Shaw's
Witty, Sparkling Comedies
'THE DARK LADY OF THE SONNETS'
and 'FANNY'S FIRST PLAY'

Maurice Colbourne

PRICES—50c, 75c, $1.00, $1.50, Boxes $2.00
Mail Orders Now Seat Sale Jan. 17th

Regent Now Playing
SHIMMERING STORY OF STAGELAND
Good Time Charlie
With
HELEN COSTELLO
WARNER OLAND CLYDE COOK
Charlie was a Song-and-Dance Man—with an Orphan Daughter—a Good Pal—an Enemy in Life's Show.
A Picture You'll Never Forget.
COMEDY - - FOX NEWS
Hear the Popular Regent Orchestra play the Latest Musical Hits.

SOME PROGRESS NOTED IN KING

Good News Comes From Both Royal Patients in Buckingham Palace.

PRINCE GEORGE ILL.

LONDON, January 14. —(Canadian Press). —Good news came from both royal patients at Buckingham Palace this morning.

After an interval of several days in which King George's condition was officially reported as stationary today's medical bulletin brought the gratifying news that he was making progress. It was indicated that the advance was slow. But this was expected as all predictions have been that gains in strength were bound to be achieved only by gradual stages.

Queen Mary, it was authoritatively stated, was getting the better of her cold. It was evidently thought advisable, however, that she remain quietly in her rooms as a precaution.

The Queen has been under a heavy strain because of her husband's illness and it was thought advisable to have timely advice. Therefore, Dr. Geodfrey Hett, a throat specialist who has done considerable research in sinus diseases, was called to the palace.

It was stated that The Queen would be confined to her rooms for several days.

Satisfaction was expressed at Buckingham Palace that nothing had happened to retard the slow progress being made by the King, who entered the fifty-fifth day of his illness today.

The customary Sunday morning services in the Palace Chapel were cancelled because of the Queen's illness.

To-day's bulletin on the King was ragarded with satisfaction in Palace circles. It was stated, however, that the progress was very slow and that too much significance should not be attached to the fact that no bulletin will be issued until tomorrow night. This was neither a good nor a bad sign, it was said, but merely an indication that the doctors did not anticipate any great change in the interval. It was pointed out that the peroid of anxiety regarding His Majesty was not yet passed.

King George's physicians this morning issued this bulletin:

"His Majesty is making slow progress. The next bulletin will be issued to-morrow evening.

Prince George Ill.

Another patient was added to the list at Buckingham Palace this afternoon when it was announced that Prince George, youngest son of the King, had a slight cold and was keeping to his room.

Roseneath

(Examiner Correspondence.)

ROSENEATH, Jan. 14 —Mr .Gordon Parker, district deputy master, was in Cobourg on Tuseday attending the District L. O. L. meeting.

Mr. Richard McCracken, sr., went to Toronto on Tuesday where he is to undergo an operation.

Mr and Mrs. W. Arnold attended the funeral of their little nephew, Allan Sherwin, who died in Cobourg on Tuesday morning. The little lad was recovering nicely from an operation for appendicitis when he contracted scarlet fever and passed away with in a few days. His father, Mr. Elias Sherwin is well-known in this community and whose many friends extend their heartiest sympathy.

Mr. James Grieves and bride, formerly Mrs. Margaret Braithwaite, arrived home on Wednesday from Toronto where they were quietly married on January 1. Since then Mr. Grieves has been ill with the flu and unable to reach home sooner.

THEATRES

AT THE CAPITOL.

"MOTHER KNOWS BEST" SCENARIST TAKES HER HONORS MODESTLY

With characteristic modesty Marion Orth never lays claim to being one of the most successful scenarists, but those who are qualified to judge insist that she rightfully belongs in that class.

When a picture is acclaimed as one of the greatest pictures that ever has come to the screen, the scenarist would seem to be rightfully entitled to a bit of the honors. Marion Orth wrote the scenario of "Street Angel," Frank Borzage's tremendous success for Fox Films, with Charles Farrell and Janet Gaynor co-featured.

Prior to that she had written the scenarios of "Come to My House," "Sharp Shooters," and "Hangmen's House," which, based on the successes of the pictures mentioned, would seem to entitle her to much fame.

Her current bit of writing, the scenario for Edna Ferber's "Mother Knows Best," featuring Madge Bellamy, Louise Dresser and Barry Norton, has been acclaimed her finest work to date. John Blystone directed. The picture opens an engagement of three days at the Capitol Theatre to-day.

Brilliant photography marks the screen play "Mother Knows Best," Fox Film featuring Madge Bellamy, Louise Dresser and Barry Norton, from the story by Edna Ferber. Gilbert Warrenton, ace cameraman is responsible for the success, cinematically, of the picture.

AT THE GRAND.

THE DARK LADY OF THE SONNETS and FANNY'S FIRST PLAY

When Maurice Colbourne presents Fanny's First Play at the Grand Theatre next Satuday night he will wisely omit the induction and the epilogue. But it was not without a struggle that Bernard Shaw allowed him to do this. Last Summer when Mr. Colbourne was in London Shaw maintained that the critics who form the induction and the epilogue were, to use his own words, as "funny as comic green-grocers and mothers-in-law." However, Mr. Colbourne won and indeed these critics have largely lost their savour because their originals (all real London newspapermen) are to-day either unrecognizable or dead. Mr. Colbourne felt that by leaving these critics in their obscurity or their graves, and by putting that delicious bit of impertinence "The Dark Lady of the Sonnets" in their place, he would be giving theatre patrons more of a dramatic feast for their money. Also it was felt that the production of this one-act master trifle was extraordinarily opportune this Season, seeing that the Stratford-upon-Avon Festival Company are this year paying their first visit to this side of the water. The connection between the two is obvious when it is remembered that the character of "The Dark Lady" consist of a Beefeater, the Dark Lady, Queen Elizabeth and Will Shakespeare himself.

Mr. Maurice Colbourne, incidentally a Shakespearean star of international renown, will play the part of Shakespeare; and in "Fanny's First Play" Miss Phillis Coghlan one of the loveliest members of Mr. Colbourne's Company will make her bow in one of the most farcical and amusing of all Shavian parts, that of "Darling Dora" while Mr. Colbourne will play 'Juggins", the inscrutable foot-man, with a past and a future.

ADVERTISE IN THE EXAMINER

TILLIE THE TOILER — By Russ Westover

BRINGING UP FATHER — By George McManus

BOBO BAXTER — By Rube Goldberg

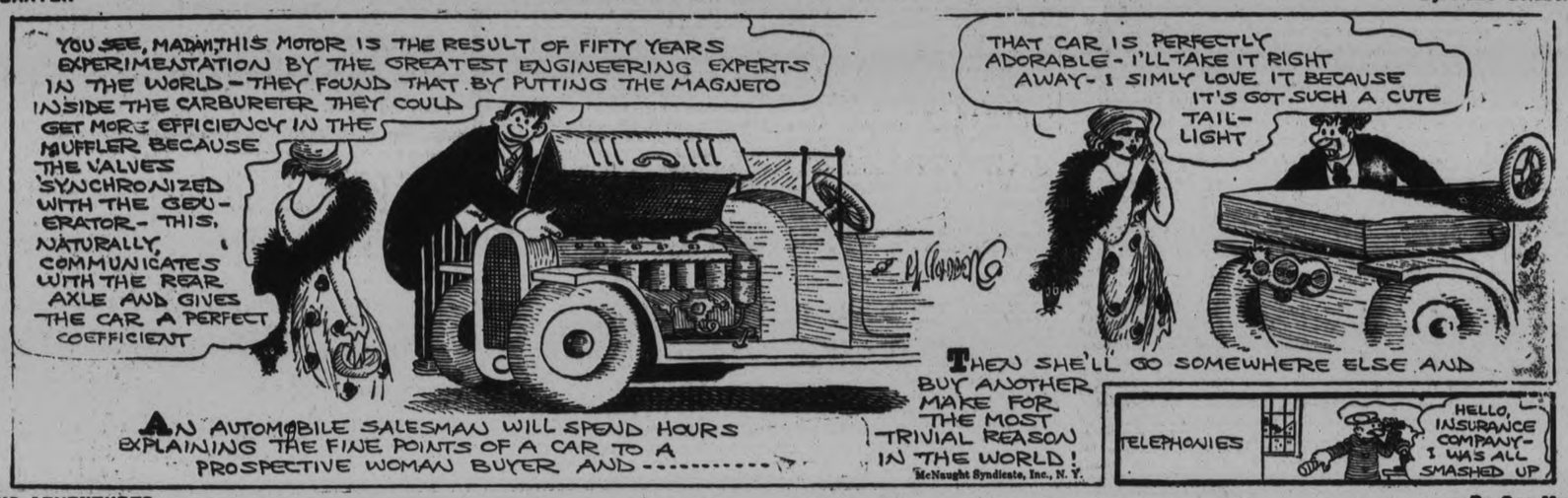

OLIVER'S ADVENTURES — By Gus Mager

IN THE ROUGH — Considerate. — By Howard Freeman

THE CLANCY KIDS — By Percy L. Crosby

THREE MEN ROB TWO SMALL BOYS

Robbers Are Arrested and Confess To Stealing Boys' Money.

OUT OF WORK AND HUNGRY.

TORONTO, Ont., Jan. 14.—(Canadian Press.)—Set upon by three men as they were proceeding to their homes Saturday night, William Dinsmore, aged 14, and Arthur Brown, 15, were robbed of $2.65, all the money they had between them.

The three men were later arrested and admitted having held the two boys up. They gave their names as George Holtsell, Alex Lasell and Frar': Ignace, all from Pembroke. Their reason for robbing the boys was that they were out of work and wanted money to get food.

WOMEN SUFFERING BLADDER WEAKNESS

You can't know the joy of health, pep and vitality if you Get Up Nights, suffer Bladder Weakness, Burning or Itching sensations, Leg Pains, Backache and Rheumatic Pains. If you suffer, why not try the Cystex 48 Hour Test?

The world's largest drug stores have recommended and guaranteed nearly a million packages with remarkable results. No narcotics or habit forming drugs. List of safe ingredients in every package.

Ask any drug store for Cystex. Make a 48 Hour Test to quickly alleviate pains, enable you to sleep well, feel like new and full of pep. Only 60c if completely satisfactory, otherwise your money back, immediately on request.

BIRD SANCTUARY FOR CREDIT VALLEY

Toronto Business Men Are Taking Active Interest in Project.

PORT CREDIT, Ont., Jan. 14 (Canadian Press)—As soon as Government regulations can be completed, the largest game preserve in Canada so close to a large city will be inaugurated with enforced protection of bird and animal life along the Credit Valley.

Owing to the depletion of animal and bird life in the district lying west of the Credit River residents have petitioned the government to set aside 1,200 acres of splendid breeding ground for birds and all classes of small animals. Many prominent Toronto business men are taking an active interest in the project.

1,200 ACRES OF LAND TO BE RE-FORESTED

Counties of Russell and Prescott Plan Big Reforestration Scheme.

OTTAWA, Ont., Jan. 14.— (Canadian Press.)—A reforestration scheme, involving 1,200 acres of land in the township of Cumberland, has been undertaken by the Councils of Russell and Prescott, in co-operation with the Ontario government.

In accordance with an arrangement between the three parties, the land is provided by the two councils, while the Government will be responsible for planting and care. If the counties so desire, the land and timber reverts to the municipalities upon payment to the government of the cost of maintenance of the reserve at the end of 30 years.

The plan is to reforest the land with red pine. It is estimated that at the end of 30 years that the timber production will be five million cubic feet.

The Weather

Meteorological Office, Toronto, Ont., Jan. 14.—(Canadian Press.)—Since Saturday morning an area of high pressure which was over the far north-west has spread over the eastern half of the country, causing decidedly cold weather from Ontario eastward. Decidedly cold weather also prevails in Manitoba and Saskatchewan, while in Alberta it has been comparatively mild with some light snow. A deep depression is moving north-eastward across Newfoundland and a shallow depression covers the western and south-western States.

Forecasts.

Lower Lakes— Fair and decidedly cold to-day, followed by south-east winds and light snow late to-night and Tuesday; somewhat higher temperature on Tuesday.

Georgian Bay—Fair and cold to-day. Tuesday, some light snow; not quite so cold.

Superior—Fair and very cold. Tuesday, cloudy with local snowfalls and not quite so cold in eastern districts.

Manitoba—Fair and very cold to-day and Tuesday.

Saskatchewan—Mostly fair and decidedly cold to-day and Tuesday.

Alberta.— Mostly fair to-day and Tuesday; local snow flurries. Not much change in temperature.

Build Resistance To Prevent Coughs or Colds—Take

SCOTT'S EMULSION

Rich in Resistance-building Cod-liver Oil Vitamins

Scott & Bowne, Toronto, Ont. 28-29

KNOX LADIES MEET.

Name of Society Changed From Ladies' Aid To Women's Associa tion.

The regular monthly meeting of Knox Ladies' Aid was held Thursday afternoon in the church parlors with the president, Mrs. Londerville, in the chair.

After the opening hymn, Mrs. Roy Laing took the devotional part of the service. The secretary's and treasurer's reports were read. The treasurer's report showed the total receipts for the year $1,967.34.

The flower convenor's report showed twenty plants sent out during the Christmas season to the sick and shut-ins.

The constitution for Ladies' Aid was read, and after quite a lengthy discussion it was moved and seconded that the nome of the society would be The Women's Association of Knox United Church.

FUND INCREASED

WASHINGTON, D.C., Jan. 14 (Canadian Press).—An increase of $25,000,000,000 in the fund for prohibition enforcement was approved to-day by the Senate appropriations committee.

Does Constipation *Steal your Charm?*

Your complexion is more than skin deep. It mirrors the state of your health. Often a sallow or blotchy complexion is due to chronic constipation.

Faulty elimination of the body's waste "backs up" poisons into the system. Headaches and indigestion follow. Brain and body become sluggish. Vitality is lowered.

Yet constipation is a curse you need not suffer!

Eat Tillson's *natural* Bran. Its bulk gives exercise to the internal organs and makes them strong. It stimulates the intestinal muscles to rid the body of waste regularly and completely, in Nature's way.

Muffins made with Tillson's *natural* Bran are delicious. You will like one or two at every meal. Simple recipes are found in every package.

A CANADIAN FAMILY PHYSICIAN SAYS:

"Modern food refinements are the main cause of constipation. Drugs alone are worthless as curative agents. Diet is the rational form of treatment, and Tillson's *natural* Bran fulfils an important role."

TILLSON'S *natural* BRAN 330

Words Cannot Express Her Gratitude

British Columbia Lady Praise Dodd's Kidney Pills

"I was suffering terribly with my back," writes Mrs. W. N. Chapman, who resides at Telkwa, B.C. "I went to the druggist and got some Dodd's Kidney Pills. After a few doses the pain instantly left my back. Since that time I always keep all Dodd's Remedies in the house."

The road to good health lies through the Kidneys. If they are kept strong and well, all the impurities are strained out of the blood. Dodd's Kidney Pills keep the Kidneys in good condition to do their work of cleansing and purifying the blood. Weak, Nervous, Run-down women should give Dodd's Kidney Pills a trial at once. They bring speedy relief.

50c At All Dealers, or by Mail from The Dodds Medicine Co. Ltd., Toronto 2, Ont.

DODD'S KIDNEY PILLS FOR ALL KIDNEY DISEASES BACKACHE BLADDER TROUBLES RHEUMATISM 687 THE PROPRIETORS 115

POINT CONTACT

Persons looking for employment always read the HELP WANTED COLUMN. The cost is small

'PHONE 1600

We Will Read For Your Copy.
RATES IF CHARGED
1c per Word or Figure Each Insertion
RATES IF PREPAID
1½c per Word or Figure Each Insertion.

e For Sale—General

ONE CRYSTAL PENINSULAR COOK stove, complete with hot water front. Apply 293 Townsend street. 3d-13-5206A

FUR-LINED COAT, SIZE 40. 537 Homewood. 5d-15-5223A

DRY MIXED SLABS, $2.75; DRY Hemlock, $3.50. Apply A. Deal. 1930W. 6d-16-5217A

RADIOLA 3A, WITH LARGE TUBES, Wet Battery, Cone Loud Speaker. 'Phone 1676W. 3d-13-5219A

VICTROLA FOR SALE, IN GOOD condition, $35. Phone 495. 3d-13-5205A

SEVEN-TUBE RADIO BATTERY, cheap. 232 McDonnel. 3d-12-5196A

WARM AIR FURNACE, COMPLETE installation; also slightly used Washer. 'Phone 3071. 2d-12-5213A

SET OF LIGHT SLEIGHS, SHAFTS, and Pole, Cutter. 4 Lansdowne Street. 'Phone 2622. 3d-14-5247A

SEVEN DINING-ROOM CHAIRS, Table and Buffet, Jewel Heater and Pipes; nearly new; must be sold at once. 'Phone 1478J. 3d-14-5249A

5-TUBE NORTHERN ELECTRIC Radio Outfit, complete, $12; Small Box Stove, $2; Buffet, $7; Dresser, $10, etc. M. T. Butcher, 359 Water Street. 3d-14-5250A

GENTLEMAN'S COON COAT, LARGE size; good condition. Apply Box 5244, Examiner. 3d-14-5244A

HORSE, BUGGY, HARNESS, CUTTER. Apply 471 Elm Street. 3d-14-5233A

WHITE BABY SLEIGH, WITH TOP. 'Phone 2052W. 3d-14-5228A

ONE 3A RADIOLA 4-TUBE SET, 4 New Tubes, 2 Set Head Phones, 1 Loud Speaker; no Batteries. For quick sale. Apply after 5. 280 London Street West. 3d-14-5237A

FOUR USED DELIVERY SLEIGHS; good condition. Fitzgerald & Co., McDonnel Street. 6d-13-4940A

A FEW PAIRS SKATES THAT clamp on Boots. Regular $2.00, for 23c. All Winter Goods at Reduced Prices, 25% and 50% off. Hockey Boots, Hockey Pants, Skis, Sleighs, Toboggans, Hockey Sticks — all must go. Millard's, 212 Charlotte Street. 3d-13-192A

SPECIAL WOOD SALE — MIXED Slabs, $3.25 per ½ Cord; Mixed Wood, 90% Hardwood, $4.50; Hardwood Slabs, $5.00. Also Manvers Potatoes, 90c Bag. Baker's, 'Phone 676. 6d-13-5159A

POULTRY — GOOD PRICES NOW! It's the right time to sell. Manvers Potatoes at close prices. P.E.I. Certified Cobbler Potatoes. Turnips, 15c per bushel. We also have a few Hundred Cords of Hardwood, 2ft. Double Cord, $6; 4ft., $5. At Mount Pleasant, 12in. Hardwood, at $9 per Cord. 12in. Body Wood, $11 per Cord. Delivered to City. 'Phone H. F. Doig, 2097. 10d-15-5121A

WOOD, 85% HARDWOOD, $4.00 Load; Slabs, Dry for Kindling, $3.50 Load; Hard Slabs, $5.00 Load. Coal and Coke. Dinsdale Co. 'Phone 153. 12d-15-4879A

RUBBER STAMPS

RUBBER STAMPS OF ALL KINDS Leave your order with The Examiner. If you can't call, 'phone or mail your copy and instructions. dtf-2219

b For Rent—Houses and Apartments

NEWLY FINISHED SIX-ROOM Apartment, hot water heating. Apply 309 Rubidge. Residential district. 3d-13-4999B

SIX-ROOMED HOUSE, 197 MURRAY Street, modern; oak floors, mantel, and gas grate; very central. Apply 354 George Street South. 3d-12-5190B

HEATED APARTMENT IN BANK OF Commerce Building. All conveniences. Apply 437 George Street. dtf-B

RULING

MACHINE-RULED FORMS OF ALL kinds, in all ruling colors, are neatly and promptly attended to at The Peterborough Examiner Ltd. Intricate forms our specialty.

c For Rent—General

LARGE OR SMALL ROOM, WITH Breakfast and Supper if desired. 'Phone 1385J. 3d-12-5165C

FURNISHED ROOM FREE TO GIRL or Woman. Donegal, next R. R. Track. 3d-14-5248C

FOR SALE — TWO DURHAM BULL Calves, eleven months old, registered, and Heifer, nine months old. Colts, all ages. Also Three White Mammoth Pekin Drakes, $2.50 each. George W. Fife, Indian River, R. R. No. 1. 3d-14-5231O

FOR SALE — A NUMBER OF YORKshire Pigs, 80 to 90 lbs. Apply Percy Davidson, Indian River. 2d-13-5230O

FURNISHED HOUSEKEEPING Rooms, heated, central; conveniences. Apply 287 George Street. 3d-13-5221C

TWO OUTSIDE OFFICES IN BANK of Toronto building; heated. Apply Bank of Toronto. dtf-1529C

FOR WEDDINGS

ANNOUNCEMENTS, INVITATIONS, Cakes Boxes and Cards, Acknowledgment of Gifts, etc. For sale at Examiner South Store. dtf-3250

Real Estate

FT. 33FT. WIDTH, WEST-END OF Murray Street. Telephone 2623J. 6d-12-5134D

FOR SALE — SMALL HOUSE, McCannan Street. A real buy. 'Phone 1161F. 2d-14-5234D

RESIDENCE OF THE LATE W. H. White, 193 Dalhousie—Solid Brick. Apply 56 George Street. 6d-14,15,16,21,22,23-5240D

AGENTS, EITHER SEX — $75 Weekly Easy Selling "Faleo" Cleaners. Works like magic. Fast sellers. Easily demonstrated. Every Home, Office, Autoist your prospects. Free samples. P. A. Lafebvre & Co., Limited, Alexandria, Ont. 1d-12-4668L

FARM FOR SALE—200-ACRE FARM, 4½ miles west of Peterborough; 150 acres under cultivation, balance woods and pasture; creek runs through Farm, never dry; Good Brick House and Barns; trade for City Property. George Benton, 782 Water Street, Peterborough, or 'phone 1440W. 6d-17-5245D

f Boarders Wanted

BOARDER WANTED — COMFORTable Room and Board, near Bus line; convenient to Collegiate or Normal. 'Phone 2231W. 2d-12-5207F

BOARDERS, GENTLEMEN; USE OF 'phone; conveniences. 455 Park; 'Phone 1947F. 3d-14-5241F

BOARDERS WANTED, GENTLEMEN. All conveniences, use of 'phone. 118 Sophia. 3d-14-5246F

g Help Wanted—Male

YOU CAN EARN $10 TO $25 A WEEK in your spare time at home writing showcards. No canvassing or soliciting. We instruct you and supply you with work. Write today. The Menhenitt Company, Ltd., 37 Dominion Building, Toronto. dtf

SALESMEN CAN EARN $150.00 A week selling the new Electric Flash Ad Cigar Lighter; novel advertising business stimulator; all year round business. Write or wire Adanac Sales Company, 414 United Artists Building, Detroit. 10d-21-5364G

MAN TO DRIVE A TEAM. 117 AYLmer. 'Phone 698. 3d-14-5243G

h Help Wanted—Female

WANTED — TO GO TO OSHAWA, Girl for General Housework, for family of five. Apply personally, 802 Water Street, after 5 p.m. 3d-13-5263H

WORKING HOUSEKEEPER WANTed for Small Family; sleep in or out. Write Box 5200, Examiner. 3d-12 5200H

HOUSEKEEPER (MIDDLE-AGED), for family of four adults; plain cooking; live either in or out. Box 5189, Examiner. 3d-12-5189H

WANTED — GIRL FOR LIGHT Household duties, 2 or 3 mornings a week, South-end. Apply Box No. 5227, Examiner. 3d-14-5227H

EXPERIENCED COOK AND HOUSEkeeper to go to Oshawa; good wages, light work. Apply Y.W.C.A. Office for particulars. 3d-12-4976H

i Employment Wanted

YOUNG MAN WANTS WORK: DO chores or cut wood; work by week or month. Write B. Doris, R. R. No. 1, Warsaw, Ont. 3d-13-5212J

PRACTICAL NURSE WILL CARE for patient during day. Write Box 5232, Examiner. 3d-14-5232J

WOMAN WANTS WORK BY THE day. Write Box 5234, Examiner. 3d-14-5224J

m Lost

BLACK AND TAN HOUND, ON JAN 9th, somewhere in South Dummer. Apply to Madden Howard, 32 r. 12, Keene. 3d-12-5188M

SMALL GREY PURSE, CONTAINING Small Sum of Money, between Boyle's Store and 217 Mark Street. Leave at 217 Mark or Examiner. 1d-12-5007M

GOLD VANITY CASE, WITH CHAIN with Ring on the end. Please 'phone 2614, or leave at 248 Murray Street. 3d 12-5197M

o Live Stock

FOR SALE—CHINCHILLA RABBITS, good breeding stock. 2633W. 182 Sophia Street. 3d-12-5181O

WANTED — GENERAL PURPOSE Horse, ten-year-old, weighing about Twelve Hundred. 'Phone 2491J. 2d-12-5220O

JERSEY COW, THREE YEARS, JUST freshened January 11th; right every way; Extra Good Type Young Pure-bred Jersey Bull, fit for spring service; sire Golden Maid's Double Cid, dam sired by a grandson of Golden Fern's Noble. Austin E. Best, R. R. No. 2, Ida. 3d-12,14,16-5214O

BOOKBINDING

THE PETERBOROUGH EXAMINER Ltd. is equipped to handle all classes of bookbinding. Ask us for samples and prices. dtf-2248

Poultry For Sale.

HIGHEST CASH PRICE PAID FOR Live Poultry. 'Phone 1731F. S. Levine. 26d-23-5733P

LIVE FOWL WANTED — HIGHEST Market Prices Paid. Apply Atkins, 189 Charlotte Street, or 'phone 771, and we will call. 12d-18-5140P

FOR SALE — BARRED ROCK Cockerels, bred from contest winners; also a few Buff Cockerels. F. G. Proft, R. R. 9, 'Phone 2959J 2d-12-5198P

FOR SALE — PULLETS, HENS AND Cockerel, Ferris White Leghorns. 'Phone 1681F. 3d-14-5235P

t General Notice

HAVE US CLEAN YOUR FURNACE and Pipes now. Don't wait for a Chimney fire. See George Panter. 'Phone 1978M. 3d-13-5208T

IF YOU ARE NEAT APPEARING and a good worker, you can find pleasant and profitable employment by applying at 207 Barrie Building To-night after 7 o'clock. 2d-13-5013T

PAINTING AND PAPERHANGING— by the Hour or Job. Prices right. 'Phone F. A. Dainton, 2968W. 3d-14,16,18-5236T

FLOORS PAINTED AND GRAINED; also Oak Floors Cleaned and Polished. 1812M. 3d-14-5239T

ANYONE SUFFERING FROM RHEUmatism, Neuritis, Sciatica, Lumbago, or Gout, and desiring relief, apply 208 Perry Street, or 'phone 1114M. 2d-13-5222T

HAIR, KAPOC AND WOOL MATtresses Re-made like new. Feather Beds Renovated and made into Mattresses. Bed Springs Re-wired. Work back same day if called early in morning. 482 Mark Street. 'Phone 1384. 13d-11,14,16,18,21,23,25,28,30,1,4,6,8-4972T

FINANCIAL NEWS

To-day's Quotations

Closing Figures on Principal Active Stocks

Grain—New York—Canadian

TORONTO STOCKS

Supplied by BIGGAR, TURNER & CRAWFORD Peterborough

2.30 P.M. Quotations

	High.	Low.	Last.
Abitibi	50	42¾	47
Bell Tel.	170	169	170
Brazilian	77½	76½	77½
Brit. Am. Oil.	53½	53	53
Build. Prod.	43	42½	43
Burt F N	87	87	87
Can. Cement	32	31½	32
Canada Dry	80¾	80%	80½
Can. Malting	30½	30	30
Can. Canners	21¼	21¼	21¼
Can. Ind. Alcohol	41½	39½	39½
Can. Pac. Ry.	239	236¾	239
Carlings	30½	30½	30½
City Dairy	78	78	78
Con. Food rod.	14	13	13½
Son. Smelters	384	383	383
Diltill. Seagrams	19	18¾	19
Hiram Walker	81¾	81½	81¾
Int. Nickel.	55½	52½	55½
Int. Petroleum	56½	56	56
Imperial Oil	96	97	97
Loblaws	103	102¼	103
Massey-Harris	92	91	91
McColl-Frontenac	32	32	32
Nor. Bakeries	39	38½	38½
Page-Hersey	132	131	131¼
Steel of Can. New	63½s	63⅛s	63⅛s
Cockshutt Plow	45	44	44
Stan. Paving	35	34	34½
Can. Gypsum	95	90	94
Can. Dredge	74	72¾	72¾
Mond	54¼	51½	54¼
Waterloo	35	34¼	35
Super-Test.	37½	37	37

MINING STOCKS

Over F. G. OKE & COMPANY Wire

2.30 P.M. Quotations

	High	Low	Last
Abana	380	346	360
Amity	31	30	31
Aconda	14B	..	..
Ajax Oil	44	43	43
Amulet	335	325	325
Ankerite	19A	..	..
Apex	4B	..	..
Area	1B	..	..
Argonaut	2¼	1⅞	2
Arno	38	37	38
Baldwin	3¼	2	2
Barry Hollinger	36	..	..
Bathurst Mines	29	27	27
Beaver	100	..	..
Bedford	56	51	54
Bidgood	45½	43	43
Buckingham	9	8	9
Capital Rouyn	8B	..	..
Capital Silver	5½B	..	..
Castle Trethewey	39	..	..
Cent. Manitoba	72	70	72
Chaput Hughes	9B	..	..
Columbus Kirk	1½	..	..
Corona	3B	..	..
Crown Reserve	14	..	..
Dom. Kirkland	1	..	..
Dome	1000	985	1000
Duprat	3½	..	..
Goldale	15½	15	15
Gold Hill	6	..	..
Goodfish	18½	18	18
Granada	22	..	..
Grover Daly	2½	..	..
Hollinger	895	890	890
Howey	120	115	116
Inter. Nickel	5525	5250	5500
Keeley	40½	38	40½
Jackson Manion	30	..	..
Kirkland Hunton	5	4	5
Kirkland Lake	167	157	167
Kootenay Flor.	29	27	27
Two—Mining stocks	..	..	..
Lebel Oro	11b	..	..
Lake Shore	1925	..	..
Laval-Quebec	9	8½	9
Macassa	27	..	..
Malartic	100	90	100
McDougall	57	56	56
McIntyre	2300	2150	2300
Mining Corp.	475	453	468
Newbec	38	36	36
Night Hawk	5½	..	..
Nipissing	350	330	350
Noranda	6350	6250	6315
Peterson Cobalt	24½	..	..
Pawnee Kirk	6	..	..
Pioneer	34b	..	..
Potter Doal	2¼	..	..
Premier	225	220	220
Ribago	4b	..	..
San Antonia	20b	..	..
Stadacona	9½	9	9½
St. Anthony	60	..	..
Sudbury Basin	875	850	850
Sylvanite	205	203	203
Towagmac	300	..	..
Teck Hughes	915	900	915
Tough Oak	10	..	..
Treadwell Pref.	1100	..	..
Vipond	121	110	115
West Dome Lake	8½	..	..
Wright Hargr'ves	170	140	170
Hundson Bay	2025	2005	2005
Sherrit Gordon	700	695	700
Mandy	130	125	128
Pend Oreille	1150	1125	1150
Thompson Cad.	36	34	34
Graham Bosquet	35	33	35
Siscoe Gold	118	103	114
Mond Nickel	6350	5150	5350

CALGARY OIL GOSSIP.

British-Dominion— Casing run to bottom, will be drilled probably to-day Quite a bit of oil.

Spooner No. 2. — Will start drilling to-day with diamond.

Illinois No. 2.—Obstruction in casing 120 feet from bottom, expected will be straightened out shortly.

Mayland—Drilling about four feet a day in very hard formation. Important results looked for shortly, now 4,797 feet.

McLeod No. 4.—Is 4,110 feet and drilling.

Ranchmens—Some fair showings in the last two or three feet drilled. Depth a little over 2,000 feet.

Devenish—At 1,730 feet, wonderful progress. Should be completed within a month.

Test at Eagle Butte well Thursday established flow of gas at 20,000,000 cubic feet of dry gas, free of sulphur.

KOOTENAY FLORENCE.

According to official information on Saturday, the drift along the fissure vein at Kootenay Florence was in 135 feet and still going strong. The west face still showed a width of seven feet while in east drift has already been opened up for a width of 18 feet with the hanging wall not yet located. Present indications point to considerably richer ore at this level than that previously mined in the upper levels.

VIPOND.

Recent accumulation of Vipond following upon very favorable results at the property has placed the shares of this issue in a very strong technical position. This was borne out on Saturday from the sharp advance in comparatively light turnover. Development work is proceeding on six levels at the property, all work being directed towards the new vein discovered some time ago, and results to date have been most satisfactory. Present indications point to Vipond showing better earnings during the current year than ever before in its history.

PETERSON COBALT.

Development at Peterson Cobalt is said to have reached a stage where important results may be expected. Work is now being directed towards a very large undeveloped area similar to that which has been productive for O'Brien mine adjoining for many years.

ARNO.

According to official information, important results have been found since the dewatering of the old shaft at Arno's Coxheath property. An examination of the old workings by the now resident engineer shows that No. 1 vein averages 10 feet wide and will grade from 15 to 25 per cent. in copper The second stope was examined for a length of 100 feet and shows commercial ore over that distance of a width of from nine to 18 feet, which should grade about five per cent. copper. Further important results may be expected as work proceeds.

VIPOND.

According to well informed sources, a considerable amount of ore is being opened up in the development of the No. 9 vein on the 60 foot horizon. Drifting continues in ore of No. 12 grade across widths of from 10 to 12 feet.

WEEKLY TRADE REPORT

WINNIPEG, Man., Jan. 14 (Canadian Press).—The weekly trade report of the Canadian Credit Men's Trust Association, Limited, for week ending January 12, 1929, is as follows:

Halifax—Wholesale trade continues satisfactory. Retail trade good except in districts specializing in potatoes. This also applies to collections. Manufacturers are generally well employed; coal mines recently working at about 75 per cent will be somewhat further reduced now that the St. Lawrence is closed.

St. John.—Wholesale trade normal. Retail trade good. Collections fair.

Quebec City.—A very fair volume is reported in wholesale groceries, boots and shoes satisfactory. Retail trade is normal.

Montreal.—There is quite a falling off in sales of wholesale groceries, dry goods, boots and shoes, clothing, ladies' wear and sundries. Volume is, however, quite normal for the season. Hardware continues busy. Both city and country retail merchants have been less busy than during the past two weeks, but business compares very favorably with the corresponding week of last year. Collections inclined to be slow.

Toronto.—The wholesale trade is quiet as is to be expected at this time of the year, but can be considered normal. Retail trade, has of course, dropped off considerably in volume but continues fairly good. The special sales put on by the larger stores keeps business fairly active in most of the general lines. Collections can still be considered very fair.

Winnipeg—The volume of business transacted at this time of the year is naturally considerably lower than other months, but from reports received, the total sales compare very favorably with the same period in other years. The cold weather prevailing has greatly handicapped outdoor construction, most of which, however, has been completed and builders are making good progress in completing the interior work. A certain amount of unemployment is evident, but not as serious as other years. Collections inclined to be slow.

Regina.—An improvement is reported in sales of wholesale groceries and they may be considered good. Dry goods very quiet; boots and shoes quiet. Hardware fair. Retail trade is somewhat quiet, which is normal for this season. Collections fair.

Saskatoon.—Sales of wholesale groceries and hardware are falling off a little; dry goods quiet; fruit and confectionery good; boots and shoes quiet. Retail trade normal. Collections rather slow.

Calgary.—Business generally of satisfactory nature throughout the southern part of the province, except in coal mining district where conditions are good. Most wholesale and retail businesses continue to report very satisfactory volume, particularly building supply trade. Collections as usual at this time of the year, are difficult to make.

Edmonton.—Extremely mild weather has caused a lull in business generally. Collections fair.

Vancouver.—The usual condition for this time of the year prevails in all lines of trade and the amount of business done at the present time is rather small. This is only temporary, of course, and it is expected that in the near future things will pick up again. Collections are just fair. The wholesalers report that it is fully expected that a substantial increase over the year 1927 will be shown for the year 1928.

NICKEL GAINS ON STANDARD

High Priced Issues Rise To Higher Levels in Light Trading.

FEATURELESS SESSION.

TORONTO, Ont., Jan. 14 (Canadian Press).—International Nickel advanced sharply to $54 in a rather featureless session of the Standard Stock and Mining Exchange to-day, for a net increase of 90c. More of the higher-priced issues followed its leadership and in light trading rose to higher levels. McIntyre was up 45 to 23.00. Hollinger 5 to 3.95, Noranda $1.00 to 62.50, and Pend Oreille 50 to 11.50.

The Western issues came in for a goodly portion of the trading and with the exception of Central Manitoba, which was 2 points higher at 70, weakened towards noon and eased to slightly lower territories. Big Missouri, after falling to 1.40, rapidly regained itself at noon and closed with a loss of 10 at 1.50. Hudson Bay eased to 30.20 for a loss of 40, Kootenay Florence firmed at 28, and Sherritt-Gordon dropped 10 to 6.90.

Amulet weakened under heavy trading and suffered a further loss of 8 points to 3.27, and Falconbridge Nickel at 6.50, was 10 cents lower. Malartic and Wright Hargreaves were in constant demand; the former advancing five points to 95, but the latter failed to retain its hold and slid off 20c to 1.60.

Nipissing became weak under pressure and dropped 20 points to 3.50, and Sudbury Basin eased to 8.70 for a loss of 10 cents.

New York Issues Soar After Irregular Opening

NEW YORK, N.Y., Jan. 14 (Canadian Press).—Strong rallying tendencies developed in to-day's stock market after an early period of irregularity. Many of the early declines of 1 to 5 points were cut down, or wiped out, and by early afternoon scores of issues were selling 1 to 7 points above last week's final quotations. Trading was moderately heavy in volume.

There was nothing in the day's news to explain the change in speculative sentiment, considerable uneasiness still was apparent ove rtho credit situation, with call loans renewing at 7 per cent, as against 6 last Friday, and with continued firmness in time money rates.

Motors, which had been heavily sold since the first of the year on reports that the Middle West was bearish on those issues because of the severe competition in the industry, snapped back in rather impressive fashion on wheat appeared to be short covering. General Motors ran up 3½ points and Hupmobile, Packard, Chrysler, Nash and Pierce Arrow sold a point or more higher. Studebaker sold above 69 for the first time in several years.

FOREIGN EXCHANGE.

NEW YORK, N. Y., January 14. — (Canadian Press) — Foreign exchange steady, demand rates (in cents), Great Britain 484 11-16, Canadian Dollars at 1-4 of one per cent. Discount.

TORONTO CURB VALUES HIGHER

Market Becomes Firmer After Irregular Trading in Early Session.

BRAZILIAN ISSUES ADVANCE.

TORONTO, Ont., January 14. — (Canadian Press) — Following a short period of irregular trading, the market on the Toronto Stock Exchange later assumed a firm tone and prices on the majority of issues climbed to high ground. Although trading was not unusually active it was steady and fairly well distributed throughout the list. Canadian Dredging continued to seek higher ground and claimed an additional 1 7-8 points to 73 1-2. Both Brazilian issues were heavily dealt in and remained firm. The common at 76 1-2 and the rights at $5.00.

The Beveridge section proved a bright spot on the market with Canada Dry advancing one point while Carlings, Seagrams and Honey-Dew were fractionally higher.

Massey-Harris and Cochshutt Plow in the industrial section each gained 1-4 to 91 and 44 respetively and Waterloo at 34 1-2 was one point higher. Canadian Bronze in light trading soared 8 1-4 points to 91 3-4, while Page-Hersey was 70 1-4 to 132.

McKinnon Industries at 73 1-2, Riverside at 33, Kelvinator at 12, Durant at 19, Northern Bakeries at 39 and Tamblyn at 55 were all one point higher.

Corn and Wheat Market Reaches New High Mark

CHICAGO, Ills., Jan. 14. —(Canadian Press). — Corn and wheat to-day both outdid highest prices heretofore touched this season. Reports were current that owing to drought, the prospect of a bumper crop of new corn in Argentine is definitely gone. The fact that for the first time of late, European markets were reflecting full advances scored on this side of the Atlantic had also a noticeable bullish influence. Corn started at 1-2c off to 1-2c up, and subsequently established sharp gains all round. Wheat opening 1-8c and 3-4c higher advanced further, but gains failed to hold well. Oats were firmer. Provisions tended to sag.

Cattle Prices Higher At Toronto—Trade Lax

TORONTO, Ont., Jan. 14. —(Canadian Press). — Trade opened slow on the Toronto Livestock Exchange on a moderate run with asking prices a shade higher. A few handy weight steers sold from $8.50 to $10.50.

Good cows brought $7.50 to $8.50.

Calves were selling strong at $15.00 to $17.00 for choice.

Hogs unsettled with packers biding $9.25 f.o.b. for selects or $10.50 off-car.

Lambs were selling firm at $14.00 to $1450 for the best.

Good light sheep sold up to $7.50 per cwt.

Cattle receipts 3062.

Quotations:

Heavy beef steers $10 to $10.75.

Butcher steers, good to choice $9.50 to $10.50.

Butcher steers, fair to good $9.00 to $9.50.

Butcher steers, common to fair, $8.00 to $9.00.

Butcher Heifers, good to choice $9.50 to $10.25.

Butcher Heifers, fair to good, $8.75 to $9.50.

Butcher Heifers, common $8.00 to $8.75.

Butcher cows, good to choice $7.50 to $8.50.

Butcher cows, fair to good $6.00 to tot $7.50.

Canners and cutters $4.00 to $5.50.

Butcher bulls, good $7.50 to $8.00.

Butcher bulls, fair $7.00 to $7.50.

Bologna $6.00 to $6.75.

Feeding steers, good $9.00 to $9.50.

Feeding steers, fair $8.00 to $9.00.

Stockers, good $8.50 to $9.00.

Stockers, fair $7.50 to $8.50.

Calf receipts 255.

Good to choice $15 to $17.

Medium and heavy $9 to $14.

Grassers $7 to $8.

Milch cows, choice $100 to $110.

Springers, choice $110 to $120.

Hog receipts 724.

Quotations: off car basis.

Select bacon $10.25 to $10.75.

Thick smooth $9.75 to $10.25.

Lights $8.75 to $9.25.

Heavies $8.25 to $9.25.

Sows $6.25 to $7.75.

Sheep receipts 648.

Quotations:

Good light sheep $6.50 to $7.50.

Heavies and bucks $.50 to $6.25.

Sheep $3 to $5.

Good ewe lambs $14 to $14.50.

Bucks $11 to $11.50.

Medium $13 to $13.50.

Culls $3 to $5.00.

C.P.R. DIRECTORS HOLD MEETING

Reply To Sir Henry Thornton is Expected From E. W. Beatty Some Time To-day.

CONTEST EXPECTED.

MONTREAL, Que., Jan. 14 (Canadian Press).—Directors of the Canadian Pacific Railway, headed by E. W. Beatty, the President, were in session Saturday at the head office of the road, and Saturday night it was anticipated that some time to-day Mr. Beatty will reply to Sir Henry Thornton's statement of Friday on Western branch lines.

The unexpected situation that has developed in the last forty-eight hours is widely regarded here as the bursting into flame of fires that have been smoldering for a long time, and if differences between the roads have not come into the open earlier, Hon. C. A. Dunning, Minister of Railways, is said to have been responsible.

WINNIPEG, Man., January 14 (Canadian Press). — Differences between the transcontinental railways over northern branch line extensions are likely to be satisfactorily ironed out, it was stated by Hon. Dr. J. H. King, Minister of Pensions and National Health, here last night. He was on his way to British Columbia, where he will attend a provincial convention of the Liberal Party.

Other than stating that the announcements of branch line intentions indicated the faith the railway authorities had in ehe northern areas, Dr. King did not wish to comment.

Speaking, however, of prospects for a Pacific Coast outlet from the Peace River country, he stated that it was unlikely for the immediate future, for the reason that the railways have such large expenditures on terminals at Vancouver.

January 14th, 1929.

The President of Kootenay Florence advises, that from the present outlook Kootenay Florence will be on the dividend paying list, before the end of 1929.

Montreal bullish on International Nickel, and Coast copper. They say that Nickel will sell at $100.00 a share before the end of the present

SHIP OF THE DESERT.

BERLIN, January 14.—An invention of Dr. Bischoff, German engineer if proven practical, will eventually supplant the camel as a means of conveyance across the Sahara desert. The new method of locomotion is a gigantic "desert liner," 130 feet long, 42 feet high and 26 feet wide, propelled on four wheels driven by two Diesel motors of 450 horse-power. There are four decks in the ship, and 12,000 miles can be covered without taking on fresh stores.

The Brading Breweries Limited

Common Dividend No. 29

NOTICE is hereby given that a Dividend of Fifty Cents (50) per share, upon the No Par Value Common Stock of this Company, has been declared Payable February 1st, 1929, to shareholders of record at close of business January 15th, 1929.

By Order of the Board,
OTTAWA, January 5, 1929. JOHN RAMSDEN, Sec.-Treas.

Railway Time-Tables

CANADIAN PACIFIC RAILWAY
(Corrected to date)

Going East—
6.10 p.m.—Indian River, Norwood, Havelock. Daily except Sunday.
11.30 a.m.—Havelock, Tweed, Kingston, Smiths Falls, Ottawa, Montreal, Quebec, Boston and New York. On Sunday to Havelock only.
12.20 a.m.—Havelock, Tweed, Kingston, Perth, Ottawa, Smiths Falls, Montreal, St. John, Boston and New York. Daily except Saturday. Sleepers Montreal and Ottawa.
1.50 a.m.—Havelock, Tweed, Perth, Smiths Falls and Ottawa. Daily.
Going West—
4.55 a.m.—Myrtle, Toronto, Guelph, Goderich, Hamilton, Galt, Woodstock, St. Thomas, London, Chatham, Detroit, Chicago and New York. Daily.
5.50 a.m.—North Toronto, Agincourt, Owen Sound, Orangeville, Teeswater and Lampton. Daily except Sunday.
7.35 a.m.—Toronto, Hamilton, Brantford, Buffalo, New York, Galt, Woodstock, London, Chatham, Detroit and intermediate points. Daily except Sunday.
7.00 a.m.—Bethany, Lindsay, Orillia Port McNichol, Midland, and intermediate points. Daily except Sunday.
3.30 p.m.—Toronto, Hamilton, Buffalo, Rochester, Boston, Woodstock, London, Windsor, Detroit, Chicago, and intermediate points between Peterborough and Toronto. Makes connection with the Trans-Canada Limited for Winnipeg and Vancouver, Daily.
6.30 p.m.—Lindsay, Toronto and intermediate points. Daily except Sunday.

CANADIAN NATIONAL RAILWAY TIMETABLE
(Corrected to date)

Train No. 96—7.15 a.m., for Port Hope, Oshawa, Toronto and makes connection for points on main line east.
Train No. 93—8.20 a.m., for Lindsay, Blackwater, Orillia, Midland, North Bay and Toronto.
Train No. 371—8.30 a.m., for Lakefield.
Train No. 98—8.35 a.m., for Hastings, Campbellford, Belleville and connecting with the International Limited for Kingston, Brockville, Montreal, Halifax, Portland, Boston and New York.
Train No. 92—12 noon, for Port Hope, Oshawa, Toronto, Guelph, London, Chicago, Hamilton, Buffalo, New York and Philadelphia.
Train No. 100—12.15 p.m., for Keene, Hastings, Campbellford, Belleville, connecting with the "Inter City Limited" for Ottawa, Montreal, Quebec and Halifax.
Train No. 372—12.10 p.m., for Lakefield.
Train No. 95—5.15 p.m., for Lindsay, Orillia, Midland, Toronto, making connection with the "Confederation" for Sudbury, Winnipeg and Pacific Coast points.
Train No. 99—5.00 p.m., for Lindsay (Saturday only).
Train No. 94—8.30 p.m., for Port Hope, Kingston, Montreal Quebec, Halifax, Boston, New York and carries through sleeper Peterborough to Montreal.

MEDICAL.

DR. C. C. CRAGG, Eye, Ear, Nose and Throat. Office, Clinic Building, corner Charlotte and Reid. 'Phone office 2000, house 1013.

DR. W. S. FITZPATRICK—Physician and Surgeon. 240 Hunter street west. Graduate of Babies' Hospital New York City. Specialist in Diseases of infants and children. Office hours: 2-4, 7-8 p.m. 78d-115-3299

DR. BUCHANAN, F.R.C.S., Edinburgh M.R.C.S. Eng., L.R.C.P. London Eye, Ear, Nose and Throat Specialist. Hours, 9-11, 2-4 p.m., and 7-8 p.m. 'Phone 519. Office, corner Water and Murray streets.

BARRISTERS AND SOLICITORS

EMMETT F. SHEEHY—Barrister and Solicitor, Bank of Commerce Building, corner Hunter and Water streets, Peterborough. Money to Loan. 'Phones: Office 2168, Residence 1303. 1yr-June2,29

J. A. O'BRIEN—Barrister, Solicitor &c. Money to Loan. 395 George street, Peterborough. 'Phones 488 and 2543. 26d-176-1174

GORDON & ELLIOTT—Barristers, Solicitors, Notaries. Money to loan on easy terms. Special attention to Patents and Trade Marks. 'Phone 219. Hon. G. N. Gordon, K.C., Alex L. Elliott.

J. R. CORKERY, Barrister, Solicitor, Notary Public. Office: Ground Floor, 414 Water street, Peterborough. Five doors North of Hunter street. Money to loan at current rates on easy terms.

G. R. HALL—Barrister, Solicitor, etc., Peterborough, Ont. Office, corner of Hunter and Water streets, over the Canadian Bank of Commerce. Trust Funds to loan on easy terms of payment.

JAMES FORDYCE STRICKLAND—Barrister, Solicitor, Notary Public, Peterborough. 'Phone 121. Money to Loan. 375 Water Street.

WILFRID F. HUYCKE — Barrister, Solicitor, Notary Public. 395 Water street. Telephone 239.

PECK, KERR & McELDERRY—Barristers, Solicitors and Notaries. Office, Water street, Peterborough Money to loan at the lowest current rates of interest. Telephone 1980. E. A. Peck, F. D. Kerr, K.C., V. J. McElderry.

SURVEYORS.

SMITH & SMITH—Land Surveyors and Engineers. Offices: 332½ George street. 'Phone 643. Lindsays 'phones 59J, 242.

VETERINARY.

DR. W. F. McELROY, Vet. Sur. Office and Residence, 290 Charlotte street, Charibond Building, Peterborough. 'Phone 1623J.

DAVIS-THOMPSON COMPANY, LTD.
Insurance and General Agency
433 GEORGE STREET - - PHONE 40

4% INTEREST, compounded Half-Yearly, Paid on Deposits.

One Dollar opens an account. Special facilities afforded Depositors for the convenient transaction of their business, and accounts are subject to cheque withdrawal.

For Sums of $100 and upwards this Company's Debentures are issued in terms of one to five years, bearing special rates of interest, depending upon the term of investment.

MONEY TO LOAN.

Toronto Savings and Loan Co.
435-437 George[illegible] Peterbo[illegible]

F. G. OKE & CO.
MINING STOCK BROKERS
TORONTO, ST. THOMAS, WINDSOR, LONDON, LINDSAY, BARRIE, KIT

She had--

1 SON

(See to-morrow's paper)

Sacred Heart Rink

BAND TO-NIGHT

Big Sheet of Splendid Ice.

Some good hours open for Hockey Friday and Saturday-Phone 2360

Logs Wanted

Cash Paid For

MAPLE, BASSWOOD, WHITE ASH, OAK, AND ROCK ELM LOGS

Delivered to Saw Mill near Peterborough Locks. Get our Prices and Lengths.

'Phone 62.

PETERBOROUGH CANOE CO.

11d-14,15,16,17,18,19,21,22,23,24,25,26-2wkly-17,24-5008

R. FARTHING,

PHOTOGRAPHER.

Prices and styles to suit all tastes from $1.00 per dozen upwards

Studio George St. Opp. Examiner.

m.w.f

$1.00 Cleaning and Pressing SPECIAL

Suits, Light Coats, Jersey and Serge Dresses

Phone 30 PERRIN'S 163 Charlotte

6d-13-4947

EXPERT RADIO REPAIRS

F. IMMING

'Phone 802 — Evenings 3280

3d-9,11,14-5149

LANCASTER GARAGE

General Repairing

HAROLD LANCASTER.

GEORGE AND DALHOUSIE.

Phone 2351-M.

8d-24,28,31,4,7,11,14,18,21-4883

RADIOLAS

HOT POINT STOVES AND APPLIANCES

MOTORS AND MAZDA LAMPS

All C.G.E. Products for Sale by

W. GORDON HALL

Electrical Contractor

88 London Street. 'Phone 1402W

m-w-f

RADIO SERVICE

Authorized Service on Radiolas, Atwater-Kent, DeForest-Crosley, Kolster, etc.

Batteries and Tubes for all makes. Twelve years' experience

ROY A. WHITE

203 Dublin - 'Phone 1452W

m.w.f-4430

FOR REAL BATTERY ECONOMY GIVE ME A USL EVERY TIME!

As an official USL Service Station we are pledged under the USL Golden Rule Service Policy not to sell you a new battery if we can save you money by repairing your present one.

But if you do need a new battery USL is the economical battery to buy —the original price is low —repair bills next to nothing—long, dependable service assured.

Johnston Nash Motors

George & McDonnel Sts.

PHONE 2122.

USL

LOCALS

MILLBROOK, Jan. 14.—The play, "Green Stockings," given by the Young People of Centreville Sunday School, will be repeated Wednesday, Jan. 16, at 8 p.m., in the Sunday School Hall. Admission 35c. Dickson Hutchinson, secretary-treasurer, R.R. 1, Millbrook, Ont.

1d-12-5014.

WELL BABIES' CLINIC

The Well Babies' Clinic will begin to-morrow in the Legion Hall.

CARD PARTY

Don't forget to come to the Euchre Party, to-night in St. Alphonsus Lyceum. Eight excellent prizes given.

1d-12-4993.

COAL—WOOD—COKE.

Egg, Stove, Nut and Pea—the kind that assures repeat orders. We also carry Buckwheat and Cannel Coal. Sanitary Ice Supply. 'Phone 147. dtf

EXPERT REPAIR WORK

Auto bodies, decks, interior trim, sedan glass, fenders straightened, wheels respoked, acetylene welding, ducco finish. FitzGerald and Co. 26d-33-4941.

THE REAL McKAY

Body Hardwood, $6.50 ½ cord, cut to your liking; also all kinds of other woods.—Sanitary Ice Supply. 'Phone 147. dtf

VIMY RIDGE LODGE, L.O.B.A.

Will hold their regular meeting on Tuesday evening at 8 o'clock in Victoria Hall. All members are requested to be present. 1d-12-5001

CARD PARTY

In basement of Sacred Heart church, Tuesday evening, Jan. 15th. Good prizes, including two tea sets, also door prize.

1d-12-5012.

THE RIGHT COAL.

For your purpose we have in stock. It is the best money can buy. Call phone 111. We will do the rest. Hard coal, coke, wood, soft coal, Pocohontas and peat. All at current prices. J. E. A. Fitzgerald, 253 Hunter street.

16d-27-5017.

SONS OF ENGLAND

Members of Lansdowne Lodge are requested to meet tonight, January 14, at the club room to make arrangements for the funeral of our late brother, Charles Kitney. W. W. Gray, president.

WOMEN'S CANADIAN CLUB.

To-night in Conservatory of Music Hall, Major Charles G. D. Roberts, M.A., LL.D., F.R.S.C. Tickets 50 cents, from Kent's Drug Store. Normal and Collegiate Students, 25 cents.

1d-12-5003

CARD OF THANKS

Mr. Wesley Courtney, Newburg, Ont., desires to express his sincere thanks to the many friends for their kindness and sympathy in his recent bereavement in the death of his sister, the late Miss Margaret Courtney.

NO DANGER OF TAKING COLD

Those who have tried it know that a few treatments of the Class Health Fume System puts the blood in a condition to resist the flu or cold germs. Call and investigate our treatment.—220 Brock Street. Phone 3157. 6d-12-4934

CENTRAL HOME AND SCHOOL ASSOCIATION

Will hold an open meeting in the Kindergarten on Monday, January 14 at 8 p.m. Mr. James Dutton will speak. Musical program.

2d-12-4989

GUILD ELECTS OFFICERS

At the meeting of the Guild of St. John's Anglican Church, Mrs. Meneilley was elected president for 1929. Other officers elected were: Honorary president, Mrs. Belford; president, Mrs. Meneilley; vice president, Mrs. Sloggett; treasurer, Mrs. Owens; secretary, Miss Orpha Sloggett.

The first meeting of the new year was held at the home of Mrs. Sloggett, when Mrs. Meneilley presided for the business part of the meeting. A great deal of business was discussed and a social hour spent, when a dainty lunch was served by the hostess.

LITTLE LAKE CEMETERY COMPANY.

The annual meeting of the Lot Owners of the Little Lake Cemetery Company will be held in the Board Room of the Toronto Savings and Loan Company, 437 George street, Peterborough, on Monday, January 21st, at four o'clock p.m. to receive the financial statement and reports for the past year, and for the transaction of any other business which may properly come before the meeting. Directors for the present year will also be elected.—Felix Brownscombe, Secretary.

6d-17-5006.

ST. GEORGE'S WOMEN ELECT NEW OFFICERS

Auxiliary Hears Most Successful Reports On the Work of 1928.

The first meeting of the New Year in connection with St. George's Women's Auxiliary was held on Thursday afternoon in the church basement. Mrs. E. J. Brown, president, occupied the chair. Reports of the past year were read by the secretary, Mrs. J. Brownlie, the treasurer, Mrs. T. Monk, and Mrs. R. King, Dorcas and E. C. D Secy. A report of the junior work was also read. All the reports showed much good work had been done, the year having been a success in every way.. The treasury showed a substantial balance.

New officers for the present year were appointed, the following being elected to office.

Hon. Pres., Mrs J. L. Hughes.
President—Mrs. J. Brownlie.
Vice President—Mrs. E. J. Brown
Secretary—Mrs. P. Malsch.
Living Message Secy.—Mrs. L. Warren.
Treasurer—Mrs. R. King.
Junior Supt.—Mrs. Hughes
Little Helpers—Mrs T. Monk.

January Specials

We have selected some Real Special Bargains for this week:

8-Day Mantel Clock. Regular $10.00. Special $7.95

Silver Tray. Regular $25.00. Special $19.75

Tea Set. Regular $35.00. Special $27.50

Grandfather Chime Clock. Special $79.50

8-Day Tambour Clock. Regular $15.00. Special....$11.75

Wrist Watch. Regular $13.50. Special $9.75

Gent's Pocket Watch. Regular $15.00. Special $11.50

Come in and see these Real Special Bargains.

WARNE BROS.

DIAMOND HALL

'PHONE 680

REPLY IS NOT MADE PUBLIC

General Booth Sends Answer to High Council of Salvation Army.

ACTION EXPECTED TUESDAY.

LONDON, Jan. 14. — (Canadian Press). — The reply of General Bramwell Booth to the suggestion of the High Council of the Salvation Army that he retire from office, was delivered to representatives of the council at Sunbury-on-Thames this evening. TTe contents were not divulged.

In well-informed army circles it was stated that if the General's reply is a refusal to retire; he would be summarily removed by the High Council and it was expected that this action might come to-morrow.

It was understood that all editions of "The War Cry" the official publication of the Army, which would have gone to press to-night throughout the world, had been asked to hold their forms open until to-morrow midnight with the expectation that the adjudication of the General's position would be completed by that hour.

Y.W.C.A. WEEK'S ACTIVITIES

Gym Campaign.—All Y. W. C. A. Gymnasium members are enthusiastically inviting other girls to join the gym. Each class is divided into two sides for the Campaign for new members and has chosen a car to indicate the number of new members brought in. The bulletin in the front hall presents an interesting appearance as it records the race of the various cars. Seven cars, the Chevrolet, LaSalle, Durant, Chrysler, Whippett, Ford and Willys Knight have each reached the 10 mile line which means one new member. These cars represent the Junior Class, Elementary, Junior Dancing, Intermediate dancing, Elementary, and Intermediate classes. This week it is expected all the other cars will have entered the race and new records will be reached each day.

Join the Gymnasium now and enjoy five months of most healthful recreation and exercise.

Home Nursing.—The Red Cross Nursing Course commences at the Y. W. C. A. Tuesday 7:30 p.m. Miss J. Deyell is instructing the class. The course is most interesting and very helpful. The price is $1.00 for 10 lectures, and demonstrations includes the Home Nursing manual. All interested in the course are asked to attend Tuesday night.

Junior Cooking Class.—All girls 10 to 14 years of age will be welcome at the cooking class Tuesday 4:15 p.m. Price per lesson 5.

Basketry.—New classes being organized. Register now. Six lessons $2.00.

Ukulele Club.—Six lessons $2.00. Learn to play and enjoy an hours music.

Wood Carving.—Six lessons $3.00. Most interesting handcraft.

Social Hour and Refreshments.—The Wohelo Club will serve refreshments after class to-night. All girls invited. Price 15c.

Sing Song.—The first sing song of the season will be held Sunday evening after church. All young people welcome. Come and enjoy a sing around the fire and refreshments and radio program.

Basket Ball League Games.—To-night, 9.30 and Friday 8 p.m. Public invited.

Schedule:

Mon. 4:15—Intermediate gymn class.
8:00—Elementary gymnasium.
9:30—Social hour and refreshments for all girls, also Basketball game.
Tue. 10:30—Ladies special gymnasium
4:30—Junior Cooking class.
7:30—Home Nursing.
8:00—Advanced gymnasuim.
Wed. 4:15—Babies rhythmetic.
5:30—Junior dancing.
7.30—Wohelo Club.
Thu. 7:00—Senior Dancing.
8:00—Ladies Gymnasium.
8:00—Old Country Club.
Fri. 4:15—Senior School Girls Gymnasium.
6:00—Girls Auxiliary.
7:00—Intermediate Dancing Class.
8:00—Basketball Games.
Sat. 9:30—Junior Gymnasium.
10:30—Story Hour.
10:45—Babies Gymnasium.
2:00—Sunshine Club.
2:00—Ever Bright Club.
2:00—Every Ready

MARSHAL FERDINAND FOCH IS REPORTED SERIOUSLY ILL

Generalissimo of Allied Armies in Great War Caught Cold On Armistice Day.

SETTLED INTO BRONCHITIS.

Three Doctors Are Summoned Into Consultation—Suffers Heart Attack.

PARIS, Jan. 14.—(Canadian Press).—Marshall Ferdinand Foch, Generalissimo of the Allied Armies in the Great War, was taken seriously ill to-day, with heart trouble.

The Marshall caught a very bad cold at the Armistice Day celebration. It settled into bronchitis and interfered with his breathing.

Apparently he had recovered fully from that affection but the strain of the illness told on him and he suffered a severe heart attack.

Three doctors were called into consultation to-day. It was said that bulletin would be issued late this afternoon.

Marshall Foch, who is 77 years old, has not been in the best of health in recent months.

The Marshall, who played so prominent a part in the Great War, has been living in retirement for some time, only occasionally appearing in the news.

News of the Marshall's illness created consternation at his head-quarters in the Invalides Building. His aides and members of his staff were deeply affected and their manner told more plainly than words how serious they believed was the condition of their chief.

Major L'Hopital, the Marshall's favorite aide-de-camp, spoke with a voice that was choking with emotion while tears welled in his eyes.

"You will understand that I am in no condition to speak about my beloved chief just now," he said.

Obituary

MRS. ELIZABETH FREEBURN

The death occurred this morning of Elizabeth Freeburn, relict of the late George Freeburn. The funeral will be held to-morrow morning at 10:30 from Comstock's funeral home to the Lakefield cemetery.

CHARLES MANLEY

The death of Charles Manley occurred early Sunday morning at his residence in Westwood after a week's illness of pneumonia. He leaves to mourn his loss, his wife, mother, and one brother, Gordon, all of Westwood. The funeral will be held from the United Church, Tuesday, Jan. 15 at 1.30 p.m. to the Westwood cemetery. The Rev. Moyer will officiate.

MOUNT PLEASANT, Jan. 14. — (Examiner Correspondence)— Death removed one of Mount Pleasant's oldest residents in the person of Miss Margaret Ann Courtney on Sunday January 7th, 1929 at the residence of Henry Hope, London, Ont., to where she had gone on December 17, 1928 to visit.

The late Miss Courtney was born in Hamilton and came to Mount Pleasant with her parents sixty-three years ago where her father, the late Edward Courtney conducted a tanning business until the time of his death and which was later conducted by his son, Charles, now deceased twelve years. Left to mourn are one sister, Mrs. S. J. Dent, Lapeer, Michigan, and one brother, J. W. Courtney, Newburg, Ont., and Mrs. Henry Hope, London, Ont., Mrs. M. Libby, Toronto is a cousin and also J. A. Kilpatrick of Toronto and Judge Kilpatrick, of Detroit, are cousins.

The funeral was held on Wednesday, January 9th, from her late residence in Mount Pleasant, with the Rev. F. Carpenter of the United Church, conducting the services and proceeded to Shield's Cemetery for burial. The pall-bearers were, Messrs. Joseph Fee, Garnet Shield, Richard Graham, Clew Morden, William Greigg and Thos. Jamieson.

MRS. HENRY CHAMBERS.

A death that came as a sudden and terrible shock to her family and to those who knew her took place at a little after midnight at Nicholls Hospital, when Mrs. Henry Chambers of Detroit (formerly Miss Verna Fell of this city) passed away, after a brief illness with complications to which an attack of influenza brought the fatal ending.

The deceased, who was a bride of only three months, having been married on October 15th, came from her home in Detroit at Christmas with her husband, to visit relatives here. She had a slight cold then, but was not considered to be in a serious condition, and was only removed to the hospital on Saturday. A sad circumstance was the fact that her husband, who returned to his work in Detroit after the Christmas holidays, only reached the city at two o'clock this morning, after his wife had passed away.

The late Mrs. Chambers was a member of the office staff of The Examiner for four years prior to her marriage. "Verna," as she was known to her associates, was a general favorite. She had a cheerful, sunny disposition, and her infectious, ready laughter helped to smooth over many of the troublesome situations in daily business life. She was warm hearted in the extreme, friendly at all times, and her energetic interest in her work made her a valuable addition to the office staff. It was with real regret that her companions bade her farewell on the occasion of her marriage, but it is a more widespread feeling of sorrow that reacts to the news of her sudden passing at the early age of twenty-four years.

She was also a general favorite in domestic and church life, being an active member of St. James' United Church, where she conducted a Sunday School class and was a member of the choir and other church organizations.

Survivors are her sorrowing husband, her parents, Mr. and Mrs. William Fell, of 235 Princess Street; one brother, Victor Fell, of Burks Falls, and one sister, Mrs. Roy Greer, of Bailieboro.

The funeral will take place at two o'clock on Wednesday from the residence of her parents at 235 Princess Street, to the Little Lake Cemetery.

WILLIAM A. LEWIS.

The death occurred suddenly on Friday, January 11, of William A. Lewis, in his 58th year, at his home, 253 Benson Avenue, Toronto. Mr. Lewis was a resident of this city until about five years ago, and was an employe of The Examiner. He was actively interested in the Oddfellows, being a member of the Otonabee Lodge and he made many friends here.

He leaves to mourn his loss his wife, Ada Macdonald, and two sons.

The funeral was held from the family residence to-day to Prospect cemetery.

MRS. ANNA DUNN.

The funeral of the late Mrs. Anna Dunn, one of the oldest of the city's residents, took place this morning from her late residence at 165 Charlotte Street to St. Peter's Cathedral, thence to St. Peter's Cemetery for interment.

At the Cathedral, where a large number of friends of the deceased gathered to pay their respects to one who had seen nearly a century of life ebb and flow in this city, Pontifical High Mass was celebrated by His Lordship, Bishop O'Brien, assisted by the Rev. Dean F. O'Sullivan, the Rev. J. J. O'Brien, the Rev. V. McFadden and Rev. J. Finn.

A very eloquent sermon was preached by the Rev. P. Costello, who dwelt at length on the good qualities of this "gentle lady." Taking his text from the Scriptural words: "I was hungry and you gave me to eat, I was naked and you clothed me, I was sick and you visited me," and quoting the text: "Even as you have done it for the least of these my little ones, you have done it unto me." the Reverend speaker elaborated on the manner in which the late Mrs. Dunn had thought always of the poor and had given to them without stint.

The deceased organized many years ago, the Ladies Sewing Society at St. Peter's Cathedral. In the times, half a century back, when it had its inception, she was a moving figure in the meetings, first at the Convent, then at the old Murray Street School, later at the old T. A. S. Rooms and then at the Holy Name Rooms on Simcoe Street. She was president of this society for many years, she belonged to the Board of Management of the Children's Aid Society and was one of the first vice-presidents of the Local Council of Women, and she organized the annual garden party held at St. Vincent's Orphanage and the Tag Day in March, which adds so much to the funds for that institution.

Besides being one of the oldest residents of the city, Mrs. Dunn was the oldest parishioner at the Cathedral, where she sang in the choir as a little girl, took a great interest in the establishment of the organ and also was a constant contributor towards the upkeep of the altar.

Up until five years ago, when she was too feeble for the effort, she never missed a High Mass or Vesper service on Sunday.

Gentle and unassuming in her ways, always the gentle, sweet and charitable lady, she is mourned in her passing. "But we must not mourn too much for this dear old saint," said Father Costello, "because we know that she has gone to God and that her grand and noble character in life has left a lesson behind for many of us."

Pall-bearers for the funeral this morning were Frank Shannon, senior, James Simons, Joseph White, James Lynch, Geoffrey O'Brien and G. White.

Services at the graveside were conducted by Rev. Father Finn.

FAMOUS WRITER

(Continued from Page 1)

got from home the more of them you encountered. This was not because they did not love their native country, but because the wanderlust was in their veins, and they had to seek fortune at the other side of the world.

The speaker was introduced by Rotarian Alex Mowat, who referred to Dr. Roberts as the dean of Canadian letters, and a vote of thanks was proposed by Rotarian S. R. Armstrong, who urged the speaker, should the wanderlust again affect him, to come down to Peterborough to live.

Vice-President Ross L. Dobbin presided at to-day's luncheon, in the absence of President W. R. Morris.

Rotarian John H. Seels announced that Judge H. S. Mott of Toronto, would address the club at next Monday's luncheon and in the evening would speak to the boys of Peterborough and their parents in the Collegiate Assembly Hall. The evening address will be prefaced by a banquet at the Y.M.C.A. for the boys who were at the 1928 Rotary Camp.

WEDDING BELLS

BAILEY—McINROY.

A quiet wedding was solemnised at Mark Street Manse on Wednesday, January 9th, when Miss Daisy McInroy was united in the Holy Banns of Matrimony to Mr. John Bailey. The Rev. A. E. Thornley officated.

The bride looked charming in a gown of poudre blue georgette trimmed with cream lace, a silver metalic hat, rose and pomps to to match. She carried a bouquet of sweetheart roses and maidenhair fern.

Mrs. A. Knott, sister of the bride, acted as bridesmaid, while the groom was supported by Mr. A. Knott.

READ THE WANT ADS.

Beautiful Stationery - 50c Box!

Lovely Imported Goods—Choice of 4 Colors and White. Buy these NOW!

PHONE 274 **Borland's Drug Store**

WE DELIVER 228 CHARLOTTE ST. only 4 doors from Aylmer

Fifteen Below Zero On Sunday Morning

Yesterday was the coldest day so far this winter. Saturday evening the temperature began to drop and it continued to fall until at eight o'clock yesterday morning it reached fifteen below zero. At five o'clock in the afternoon it had risen to six below, but again it began to fall until it reached ten below at twelve o'clock last night. Again it rose upward but has continued at around zero all day.

It is reported authentically that this morning at six o'clock there was the sound of thundering, the noise being exactly that of a midsummer thunder storm.

RED CROSS HOLDS ANNUAL MEETING

Old Officers Are Re-elected, With Mrs. Robert Harstone As President.

At the annual meeting of the Peterborough branch of the Red Cross Society, held on Saturday afternoon in the board room of the Public Library, the officers for last year were re-elected, as follows:

Mrs. Robert Harstone, president; Mrs. W. H. Hill, first vice president; Mrs. J. A. Aylmer, second vice president; Miss Laura Davidson, corresponding secretary; Mrs. H. R. H. Kenner, recording secretary; Miss E. Morrow, treasurer. The executive includes Mrs. G. Boucher, Mrs. W. R. Breyfogle, Mrs. R. Denne, Mrs. W. H. Bradburn, Mrs. G. N. Gordon, Mrs. B. Law, Mrs. G. A. Macdonald, Mrs. R. H. Turner, Miss M. Rush and Miss E. Munro.

Owing to illness, a number of the members were unable to be present. The chair was taken by Mrs. W. R. Breyfogle, and reports of the year's work were read by Miss L. Davidson. Miss E. Morrow gave the financial statement, which will appear in a later issue.

Letters of appreciation were received from returned soldiers living in isolated districts of Northern Ontario, to whom the society sends annual parcels of Christmas cheer.

The sum of $50 was voted to the Ladies' Auxiliary of the Canadian Legion and the sum of $50 to the Well Babies' Clinic.

EVENTS OF WEEK

ALL SAINTS' CHURCH

Church Army Mission Week program:

Monday, 8 p.m., A.Y.P.A.

Tuesday—3.30 p.m., Opening service of Church Army Mission; 7.30 p.m., Prayer meeting; 7.45 p.m., Song service; 8.00 p.m., Mission service.

Wednesday.—10.00 a.m., Holy Communion; 4.30 p.m., Children's service; 7.30 p.m., Prayer meeting; 7.45 p.m., Song service; 8.00 p.m., Mission service; 9.00 p.m., Rector's Bible study class.

Thursday—9 a.m., Holy Communion at St. George's Church; 3.00 p.m., Women's service; 7.30 p.m., Prayer meeting; 7.45 p.m., Song service; 8.00 p.m., Mission service.

Friday.—10.00 a.m., Holy Communion; 6.30 p.m., Children's service; 7.30 p.m., Prayer meeting; 7.45 p.m., Song service; 8.00 p.m., Mission service.

ST. GEORGE'S CHURCH

Church Army Mission, Tuesday, January 15, to Sunday Jan. 20.

Tuesday.—9 a.m. Holy Communion. 3 p.m., Women's Service. 7.30 p.m. Prayer Meeting. 8.00 Mission Service.

Wednesday.—10 a.m., Holy Communion at All Saint's Church. 4.15 p.m., Children's Service. Evening arrangements, same as Tuesday.

Thursday.—Order of service same as Tuesday.

Friday.—Order of service same as Wednesday.

Sunday Services.—Church Army Evangelist will preach at the services. Capt. Casey will address men at 3 o'clock in the afternoon.

STANLEY LOWE IS APPOINTED

(Continued from Page 1)

ficient service and economy must be kept in view, and I know that this will be the aim of every member of the council.

"The prospects for a good year for the city are bright, and by united effort and active co-operation of all of us we should have a harmonious year in administering the affairs of the city and a most successful one, and that is my earnest desire."

Mayor Denne also suggested that the Parks Committee consider first the bathing beach at Inverlea Park and in order to clean up the beach and keep men at work place several hundred loads of sand on the beach. He said that if there was sufficient money it should be spent in placing sanitary dressing rooms at the park.

The minutes were adopted as read and then the important business of appointing someone to succeed Alderman Ackerman came up. It was moved by Alderman McIntyre, seconded by Alderman Hamilton that a by-law be passed appointing Stanley A. Lowe to the vacancy. This received the unanimous support of the whole council.

Committees Appointed

The council as a whole retired to strike the committees. The following committees were drawn up:—

Board of Works—Alderman James Hamilton, chairman, and the whole council.

Fire, Water and Light—Alderman Cotton, chairman; Aldermen Phelan, Macdonald, Stocker, Lowe, McIntyre and Holland.

Manufacturers—Alderman M. McIntyre, chairman; Aldermen Hamilton, Macdonald, Phelan, MacNabb, and Holland.

Finance—Alderman N. Phelan, chairman; the whole council.

Property—Alderman H. Huffman, chairman, McIntyre, Phelan, Stocker, and MacNabb.

Legal and Claims—Alderman Macdonald, chairman; Aldermen McIntyre, Hamilton, Lowe, Cotton and Phelan.

Railways and Parks—Alderman W. Stocker, chairman, Alderman Huffman, Hamilton, Cotton, Phelan, Lowe and Holland.

EXTREME COLD SWEEPS NORTH

Large Section of Ontario Is Plunged Into Mid-Winter Weather Conditions.

44 BELOW AT WHITE RIVER.

TORONTO, Ont., Jan. 14.—(Canadian Press.)—Extreme cold and blizzards plunged a large section of Ontario into mid-winter conditions over the week end. At Sault Ste Marie the river practically froze over and ferry service was suspended for the winter. Thermometers reached 20 below zero. White River reported 44 degrees below zero, a record for the province over the week end, and North Bay experienced 31 below zero weather with a snow storm. Roads were blocked by a blizzard at Ingersoll and Cobalt and Cochrane reported extreme cold. Timmins experienced a drop in temperature that carried thermometers to 33 below zero and similar weather was prevalent at South Porcupine.

Firemen at Timmins were tested when fire broke out yesterday in the St. Ange Block, a three-story structure containing stores and apartments. Tenants were forced to flee. Damage to the building was estimated at $4,500.

SOVIET GENERAL IS ASSASSINATED

Slayer Claims He Committed Crime To Avenge Death of Brother.

MOSCOW, Jan. 14. — (Canadian Press.)—Tass, the Soviet News Agency, said to-day that a Russian named Kolkenberg, aged 24, had been held for the murder of General Jacob Alexandrovitch Salschoff, a high officer in the Soviet War Commissary, yesterday.

Police announced that the man had confessed, saying that he killed the General to avenge his brother, who was executed by Nickolaiev by the General's orders in 1920. Kolenberg, who was only 15 years old at the date of the execution, witnessed the gruesome scene and swore vengeance personally.

IN POLICE COURT

In police court this morning, two young men appeared charged with assaulting a third, on January 6 last. An amicable settlement had been reached, and the case was dismissed.

CAPTAIN CASEY HEADS MISSION

Church Army Is Conducting a Mission in All Saints' Church.

20 YEARS IN WORK.

Captain Casey, head of the Church Army in Canada, is in the city this week conducting a Church Army mission at All Saints' Church.

Captain Casey, C.A., who has become well known throughout Eastern Canada by his work as leader of the Church Army Crusaders, has a remarkable fund of stories from real life, incidents which have happened in his twenty years' work in the Church Army, much of which has been spent in conducting missions and visiting in His Majesty's Prisons.

One of the most striking is as follows: In the first parish to which he was attached in England, he was accustomed to visit the public houses, seeking to get in touch with some of the young lads who frequent these places.

One lad whom he met in this way, named Wallace Hartley, was attracted to his mission hall, and being a violinist, formed a small orchestra, which played at the services.

In time Hartley secured a position as bandsman with the White Star Line, still maintaining his connection with the Church.

One day Captain Casey had a letter saying he had been appointed bandmaster of their newest liner, the Titanic, and it was Wallace Hartley who led his band in that immortal hymn, "Nearer, My God, to Thee," as the vessel sank, carrying over 1,000 passengers with her. His body was found and brought back and Captain Casey assisted in the funeral service after thousands had passed by the casket.

TRAINMAN INJURED.

Conductor On Toronto-Timmins Train Falls Between Moving Cars.

COBALT, Ont., January 14 (Canadian Press). — Condustor Al. Reesor, North Bay, in charge of the Toronto to Timmins train, was painfully hurt when he fell between moving cars and the platform at Porquois Junction Station yesterday afternoon. The train was backing up at the time, and the conductor apparently slipped while on the steps of a car. No bones were broken, according to the report received here this morning.

Around the City

There were five small fires over the week end. On Saturday at 7.15 p.m. a call was received to 199 Hunter west to a chimney fire and at 11.25 p.m. to a chimney fire at 50 McDonnel street.

Sunday there were two chimney fires, 244 Lansdowne street, and at 384 Rogers street, and also a call was sent out from 164 Charlotte street, where the pipes were overheated.

UNSIGHTLY HAIRS

Permanently removed by Electrolysis. Graduate Dermatologist, formerly of Hiscott Institute. Expert Facial and Scalp Massage. Skin Diseases successfully treated. Phone 676-J for appointments.

3d-14,16,18-5015

Brock St. Rink

SKATING PROGRAM FOR THIS WEEK

Tuesday, Thursday and Saturday Nights

With a full 10-Piece Band, under Capt. Peryer. There has never been a season when mid-week skating was as popular.

If you hand in your requests for music by the band to the Rink Manager they will have attention.

3d-14,16,18-5009

To Prevent Flu and Colds

ESPECIALLY IN CROWDS, INSERT

GRAY'S BALM

IN THE NOSTRILS

and breathe through the nose as much as possible.

TO RELIEVE—Follow instructions as for bronchitis and colds in each package. Absolute satisfaction guaranteed or refund of full purchase price.

We are constantly receiving testimony of wonderful results obtained by grateful users.

50c Per Jar Family Size 90c

SAME PRICE EVERYWHERE

ASK YOUR DRUGGIST

If you cannot obtain GRAY'S BALM in your district write us—3 Breadalbane Street, Toronto.

8d-5-8-10-12-14

HOME EDITION

The Evening Examiner

IF IT WILL HELP PETERBOROUGH AND DISTRICT, THE EXAMINER IS FOR IT.

PROBABILITIES
Fair and decidedly cold to-night and Wednesday.

VOL. LXIII., No. 12 — PETERBOROUGH, ONTARIO, CANADA, TUESDAY, JANUARY 15, 1929 — PRICE THREE CENTS

HIGH COUNCIL RECEIVES GENERAL'S REPLY

Generalissimo Holds His Own

BRANCH LINES DISPUTE LEFT TO PARLIAMENT

E. W. Beatty Answers Statement By Sir Henry Thornton.

ROOM FOR BOTH.

Program of Canadian National Will Be Made Public This Week.

MONTREAL, Que., Jan. 15 (Canadian Press).—The Canadian Pacific Railway has based its branch line program upon the traffic necessities and the future prospects of the country. If the proposals conflict with plans, conceived in the remote past or very recently, by the Canadian National Railways, the Canadian Pacific believes that Parliament is the proper tribunal to make the final decision as to conflicting claims for the right to build, says a statement issued yesterday by E. W. Beatty, K.C., President of the Canadian Pacific Railway.

The statement followed a pronouncement made last week by Sir Henry Thornton, President and Chairman of the National lines, who suggested that the Canadian Pacific threatened certain territories in the north country which the Canadian National considered should be reserved for itself.

Mr. Beatty stated that the program of his railway "constitutes no challenge to any other railway company, having been framed by our officers after careful examination of territory not now possessed of railway communication, and after proper appraisal of the areas affected. With respect to certain areas, in connection with which difference of opinion has arisen, no disposition to build was ever displayed by other railway companies until our plans became public property."

Aberdeen-Melfort Line

Sir Henry Thornton's statement was issued last Friday. It outlined the points in which the two lines were likely to be in conflict when their branch line programs were taken up in Parliament, mentioning particularly the Aberdeen-Melfort line which the Canadian National had announced its intention to build "and which the Canadian Pacific has now announced its intention to reach by the construction of substantially an identical line, notwithstanding the fact that the Canadian National has more than twenty miles of its route between Aberdeen and Melfort already graded.

Both presidents deprecated duplication of lines.

OTTAWA, Ont., Jan. 15 (Canadian Press).—The Canadian National Railways branch lines program will be made public probably this week and will call for the construction of five or six hundred miles of new trackage at an estimated cost of twenty-five or thirty million dollars. The exact locations are not divulged for the present, but it is known several of the projected lines are in the Province of Saskatchewan, north of Prince Albert, a territory which the Canadian Pacific is also proposing to invade.

Trial of Strength

Discussion in political circles foreshadows an interesting trial of strength when Parliament meets, as it is believed the Canadian Pacific Railway has gone too far in the broadcasting of its program to retreat.

President E. W. Beatty in his statement last night accepted Sir Henry Thornton's challenge to let Parliament decide the contentious branch line programs of the two great railways systems. Even though the ultimatum has been issued and accepted it does not seem possible that every effort has yet been made to secure a compromise.

The Government does not want this dangerous issue before Parliament and still hopes for a compromise. There are still three weeks or even more to accomplish this, and ministerial efforts will be directed toward this end. It would be very embarrasing for the government to have to rearrange the branch line program of the Canadian Pacific as this would not be accomplished either in the Cabinet or its parliamentary party without friction and possibly dissension.

Will Make No Statement

Hon. C. A. Dunning, Minister of Railways and Canals, declined this morning to comment on the statement of E. W. Beatty, President of the Canadian Pacific Railway with respect to branch lines in Western Canada. The Minister remarked that he had indicated to the heads of both great Canadian railways the wisdom of getting together and trying to adjust their differences by conference. He was not aware that these conferences had concluded and he preferred to say nothing at present.

The difference between the Canadian Pacific and Canadian National Railways is one which, apparently, only the parliament of Canada can

(Turn to page 15 please.)

Foch Puts Up Big Fight

Slight Improvement Is Noticed in Condition of Generalissimo of Allied Armies.

SIX PHYSICIANS ATTEND.

Aged Warrior Had Intermittent Sinking Spells Yesterday—Second Attack Feared.

PARIS, Jan. 15. — (Associated Press).—Marshal Ferdinand Foch was somewhat better to-day after a fairly restful night but his condition remained one justifying anxiety.

Only two of the six physicians who visited the generalissimo of the Allies yesterday returned to his bedside this morning. They left a few minutes after issuing a bulletin to the effect that there had been a melioration in their patient's condition.

Marshal Ferdinand Foch continued his courageous fight for life with his condition apparently a little easier. During the night there was no change in the 77 year old soldier's condition and this morning it was stated that he was no worse and if anything a little better.

While medical opinion now did not regard the case as hopeless it was acknowledged that it was one of great gravity. Judgement as to the outcome was reserved because of the age of the Marshal whose sturdy frame has been worn by the manifold activities into which he has thrown himself since the convulsion of the great war.

Suffered Cheerfully

Marshal Foch bore the suffering which followed a heart attack with great cheerfulness and courage. He had the will to live, being not at all downhearted. He did not want to have the doctors called but now that they had been summoned he submitted to their ministrations with the best possible grace and even exchanged witticisms with them.

There were intermittent sinking spells yesterday when the illness appeared at times about to conquer the aged warrior. Six doctors attended him and at one stage his two daughters were called to his bedside with their mother and it was feared that the end was near.

The probability of another attack was regarded with the gravest forebodings.

Whole World Waits

When it was generally learned how ill Foch was it appeared that the whole world's attention was focused on the sickroom of the marshal and in his mansion in the aristocratic Faubourg St. Germain. Le Petit Parisien said today there were several telephone calls from New York asking about the latest news. His headquarters were deluged with telegrams and cables from all parts of the world expressing sympathy.

There was an endless stream of automobiles bringing distinguished members of the official and diplomatic worlds to his home. Several personal friends even called during the night and knocked on the wicket of the janitor's lodge where they were given the latest information. A visitors' book, placed in the hall, was soon covered with signatures beginning with Foreign Minister

Condition Stationary

The condition of Marshal Ferdinand Foch was reported stationary this afternoon. All six doctors who have been attending him will hold a gen-

(Turn to Page 16, please)

EX-WARDEN PASSES

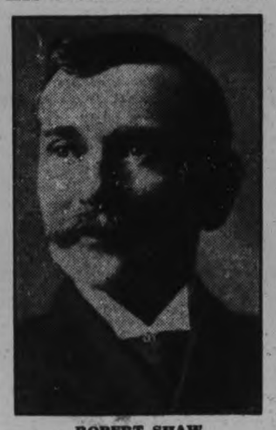

ROBERT SHAW

Former Reeve of Harvey, who served thirty years on the Council, and who passed away at his home in Buckhorn yesterday.

LOYAL FORCES ARE DEFEATED; KING ABDICATES

Ruler of Afghanistan Quits the Throne in Favor of His Elder Brother.

REBELS CAPTURE KABUL.

Former King and Queen Will Likely Seek Refuge in Europe.

NEW DELHI, India, Jan. 15.—(Canadian Press). — Abdication of Amanullah as King of Afghanistan occurred at Kabul at mid-day yesterday. His elder brother Prince Inayatullam was immediately crowned King in his place.

Details of the final events leading to Amanullah's abdication show that on Sunday his troops were forced to evacuate the Kohedman valley under heavy pressure from the rebels. During the night, the rebel leader Bachai Sakao entered the Kabul valley where he surrounded the important village of Deh Kopeh about three miles West of Kabul.

This village was the local headquarters of the King's troops and with its large garrison and guns fell into Bachai Sakao's hands on Sunday night.

Yesterday, the rebels continued their advance on Kabul and after a bombardment with the guns they had captured they gained certain hills overlooking the outskirts of the capital. The decision of Amanullah to abdicate followed and his brother who is four years older than Amanullah, was duly crowned.

While these events were taking place within Kabul, a party of Mullahs and other religious leaders proceeded from the city to the hills and got in touch with the rebel leaders with whom it appears an armistice was concluded.

The new King, Inayatullah Khan, aged 40, was formerly the right hand man of his father, Habibullah Khan who was assassinated in 1919 and is married to a sister of former Queen Souriya. His hobbies are shooting, photography and tennis.

After his younger brother Amanullah succeeded to the throne, Inayatullah was kept in close confinment for three years. During Amanullah's reign he led the life of a private citizen and did not participate in governmental affairs. It is understood that he possesses the confidence of the Mullahs.

The Afghan Consul General in Delhi states that Amanullah abdicated willingly and introduced Inayatullah as the King. He said that the relations between the two brothers was continuing friendly.

LONDON, Jan. 15. — (Canadian Press). — Amanullah and Souriya, fallen rulers of Afghanistan, were believed to-day to be likely to seek political refuge in Europe.

The present position of the former rulers was uncertain but they were supposed to be in Kandahar, Afghanistan. It was thought unlikely that they would stay long since they would enjoy little security in their own country after their loss of power.

Amanullah was supplanted by his elder brother, Prince Inayatullah whom he supplanted with the help of the army after his father's murder in 1919.

While there was nothing novel in a King having to vacate the unstable throne of Afghanistan, it was pointed out that Amanklah was the first Afghan sovereign to quit for attempt to introduce the western ideas of civilization among the fiery Moslems.

One writer rescribed the overturn as due to the former Queen's desire to wear western frocks in public, which was in opposition to the oriental habit of concealing women in the home or harem.

SPORTS WRITER BURNED TO DEATH

Fred A. Hayner Loses Life in Fire at Chicago Home.

CHICAGO, Ills., Jan. 15.—(Canadian Press).—Fred A. Hayner, 52, nationally known sporting writer, was burned to death last night in a mysterious fire that destroyed his home in Lake Forest, North Shore suburb.

Hayner, on the staff of the Daily News of which he once was sporting editor, went to the basement of his home to adjust the oil-burning heater.

He was trapped by a sudden flare of fire that a moment later swept up through the first floor.

Hayner and their sons, Francis, 14, and James 12, escaped.

Hayner, besides being an authority on sports, at one time was well known as a football referee.

Natives of Turkey, it is said, can tell time by observing the eyes of a cat.

Large Meteor Is Seen To Cross Sky Lighting Up Earth For Miles Around

What might have been the cause of the sound of thunder, heard by many Peterborough residents yesterday morning, came to the attention of The Examiner to-day. A resident who resides a few miles west of the city, while coming in to work about 6.30, tells of seeing a large meteor which passed through the sky from north to south-west. The meteor seemed to be flying very low — perhaps two or three miles up in the sky, and left a streak of fire behind it about thirty feet in length.

While it was passing over Peterborough, it illumined the earth with a red hue for miles around. When the light was first noticed, it was thought to be a car coming down the road, but upon closer examination, the large meteor was seen.

PUBLIC HEARING OPENED INTO BEAUHARNOIS POWER SCHEME BEFORE MINISTER IN OTTAWA

Aime Geoffrion Appears For the Quebec Company Seeking the Franchise.

RIGHTS PROTECTED.

Already a Charter Has Been Granted by the Quebec Legislature.

OTTAWA, Ont., Jan. 15 (Canadian Press).—Rival power companies and steamship concerns clashed sharply to-day on the $65,000,000 power and navigation canal scheme of the Beauharnois Light, heat and Power company. For three solid hours, interests supporting and opposing the application for the project on the St. Lawrence River from Lakes St. Francis to St. Louis were heard by Hon. J. C. Elliott, Minister of Public Works; Hon. P. J. A. Cardin, Minister of Marine and Fisheries, and Hon. Charles Stewart, Minister of Interior. The hearing continues this afternoon.

Arrayed in opposition the application of the Beauharnois Company for approval of its plans by the Dominion Government were representatives of Soulanges Power Company, Great Lakes and Atlantic Power and Canal Company, Cedar Rapids Power Company, Dominion Marine Association, Canada Steamship Lines, Shipping Federation of Canada, Cater Woods Lines, and Matthews Steamship Lines.

Captain from many of the steamship companies crowded the office of the Minister of Public Works, where the sitting was held.

Up to Parliament

"Parliament should deal with so serious a matter as this and not only Parliament, but also the International Joint Commission," said Francis King, K.C., counsel for the Dominion Marine Association in combatting the application. The appeal, he considered, was bound to detrimentally affect the St. Lawrence Waterway Development scheme.

The serious damage to the tourist traffic of the Canada Steamship Lines along the St. Lawrence, which would result from the diversion, was emphasized of officials of the Canada Steamship Lines. Captain Joseph Ouelette, after relating his experiences piloting boats through the Rapids of the St. Lawrence, declared the diversion would "kill tourist traffic." R. B. Thompson, secretary of the concern, followed by declaring that if the Rapids could not be used "it would break the chain in the middle from Niagara to the sea," in respect to the company's tourist trade.

Representatives of the various power companies and marine interests crowded the office of Hon. C. Elliott, Minister of Public Works this morning, at the opening of the public hearing on the Beauharnois Power and Navigation Canal Scheme. Counsel and representatives were present for the Beauharnois Light, Heat and Power Company, Cedar Rapids Power Company, Soulanges Power Company, Canada Steamship Lines and Dominion Marine Association.

Opening th hearing Aime Geoffrion, counsel for the Beauharnois Company said there had evidently been great misconception of the application of his company which proposed to build a large power project on the St. Lawrence River at Lake St. Louis and St. Francis. Already a charter, Mr. Geoffrion continued, had been obtained by the company from the Quebec Legislature.

Great Misunderstanding.

"There is a great misunderstanding of the interests of the company, Mr. Geoffrion pursued. "This application is under the Navigable Water Act and the only point that is to be decided is whether the proposal interferes with navigation or not."

No private rights would be affected, Mr. Geoffrion declared. The Beauharnois Company desired to divert 40,000 cubic feet per second, he continued and this diversion would not hamper navigation in the least.

Briefly referring to the opposition to the proposal Mr. Geoffrion said that the Cedar Rapids and Soulange Power Company had their existing rights adequately protected under the laws of the Province of Quebec.

"The real owners—the Province of

(Turn to Page 16 Please)

News Of Old Home Week Is To Be Broadcast

Encouraging information reaching the Old Home Week committee is that the Canadian General Electric Company will broadcast news about Peterborough County's Old Home Week, thus giving international publicity to that event.

It is understood that other local plants whose head offices operate broadcasting stations, will take similar action.

Another way in which news of the Old Home Week will be carried to the ends of the earth is through the printing on stationery of local firms a line in red announcing the dates. The line will be printed on hundreds of thousands of letter heads and envelopes.

PARKS ESCAPES ACROSS BORDER

Car Stolen in Aylmer Is Found Near Sarnia, Chief Newhall Reports.

HAS MADE REPORT.

If the stack of correspondence on the matter, almost two inches in thickness, may be taken as a criterion, then Chief of Police S. Newhall has been decidedly busy in tracing the movements of John Parks, alias Bernard, alias McWilliams, Peterboro' jail breaker. The chief, in conversation with an Examiner reporter this morning, was decidedly reluctant to discuss in any detail, the search now being carried on for Parks, but intimated that the escaped man had probably crossed the border since the Star sedan which he had stolen at Aylmer Ontario, had been found near Sarnia. Near the point at which the car was recovered, rum runners are believed to operate as it is a narrow part of the St. Clair River, so that Parks would be likely to encounter assistance from that quarter.

Questioned as to what steps had been taken to recapture Parks, the chief stated that he had made his report to the Attorney-General's department and that therefore, the next move would probably be made from Toronto. However, he was confident that the jail breaker would be apprehended within the near future.

FORCES CLASH IN NICARAGUA

U. S. Medical Officer is Wounded and Two Guardsmen Are Killed.

SEVERE ENGAGEMENT.

MANAGUA, Nicaragua, January 15 (Canadian Press). — A sudden flaring of bandit activity in the northern jungles has resulted in the wounding of a United States medical officer and the killing of two guardsmen.

Lieutenant William H. Smith, medical officer, received two slight wounds in what was the most severe engagement in many months. Three members of the Guardia Nacional (the American officered National Guard) were wounded. It was believed that several of the outlaws had been killed.

The clash occurred in the vicinity of San Juan De Telpaneca, in the Province of Nueva Segovia, near the Honduran border.

General Booth Is Believed to Have Refused to Retire

Wife of Commander-in-Chief of Salvation Army Delivers General's Reply To High Council's Note Suggesting His Retiring Early This Morning.

MEMBERS ARE CONSIDERING THE NOTE; NO OFFICIAL STATEMENT HAS BEEN MADE

Reporters and Photographers Are Admitted To Grounds Of Sunbury Court, Where Members Have Their Pictures Taken —Booth Suffers Relapse.

SUNBURY-ON-THAMES, January 15 (Canadian Press). — The High Council of the Salvation Army late to-day was considering the reply of General Bramwell Booth to its request that he retire, and a vote on the Council's resolution adjudicating the case was expected during the evening session.

The Council received the General's reply from the hands of Mrs. Bramwell Booth this morning. A brief adjournment was taken at five o'clock and an official statement was then given out. This said:

"The High Council has received General Booth's reply, and is now considering it. At five o'clock there was a brief adjournment and the Council on resuming are proceeding with the adjudicating resolution."

It was stated in well-informed circles this afternoon that General Bramwell Booth's reply to the High Council of the Salvation Army was a refusal to retire.

The Council, which had assembled this morning to learn of the General's attitude then adjourned until this afternoon and it was stated that it was not likely any official communique would be issued before late this evening.

Mrs. Bramwell Booth was not present when the morning session opened since she had remained at her husband's bedside until the last moment.

After the morning session, reporters and photographers were admitted to the grounds for the first time and a group photograph of the Council was taken. It was noted that the only absentees were Mrs. Bramwell Booth, Catherine and Mary Booth, and Mrs. Booth-Heilberg, the General's youngest sister, the only member of the family in the group, being Evangeline.

Draw Own Conclusion.

Commissioner Lamb, Press Committee Chairman, when asked if any significance was attached to the absence of the Booths, replied: "You must draw your own conclusions."

Commissioner Lamb later said that the Council would meet this afternoon.

"We shall then consider General Booth's reply probably at considrable length and shall issue a bulletin during the evening but at what hour I cannot say."

There was an air of suppressed excitement as the High Council of the Salvation Army met to receive General Bramwell Booth's reply to its ultimatum for his retirement.

There was a full attendance when Commissioner Hay as the Council's presiding officer took the chair. What promised to be a memorable session of the Army's supreme body opened with the customary devotional exercises.

Suffers Relapse.

SOUTHWOLD, Eng., Jan. 15. — (Canadian Press). — The strain of the past few days is reported to have affected the condition of General Bramwell Booth adversely and he has suffered a minor relapse which is leaving him a decidedly sick man at the present time.

Mrs Bramwell Booth left Southwold by automobile at an early hour this morning in a blinding snowstorm this drive to Sunbury, leaving behind an anxious household watching at the General's bedside. Anxious not only because of the strain on the General but because of to-day's fateful developments at Sunbury which bear so importantly on the Army's future and the connection of the Booth familly with the organization.

It is understood that the terms of the General's reply to the suggestion that he retire were the subject of protracted consultations. Although it was said last night that the General's communication to the Council was ready for delivery late yesterday, it was understood this morning that there had been over night consideration of its terms and that the final draft was placed in Mrs. Bramwell Booth's hands for delivery to-day.

Messages Received.

When the Council resumed its sessions at 3 p.m., a number of telegrams had already been received at Sunbury Court urging the body to support the alternative leadership scheme recently suggested by General Booth. Some members of the Council said that the messages appeared as if in answer to a request from Edward Higgins, chief of Staff. He, however, denied that he had circulated any such request.

A formal statement was issued from Sunbury Court respecting the telegrams. This statement said:

"An anonymous communication from some quarter has been made to many Salvation Army officers in Britain and elsewhere asking that wired [illegible] should be sent in reply to [illegible] Commissioner E. J. Higgins, the communication asked that officers should communicate with the

(Turn to page 16 please.)

EX-WARDENS DIE SUDDENLY

W. T. Curtis, of Havelock, and Robert Shaw, of Harvey, Have Long Municipal Experience.

WIDELY KNOWN.

Peterborough County loses two of its grand men in the deaths yesterday of W. T. Curtis and Robert Shaw. Both were ex-wardens of the county and both gave long years of service to the county serving on its council. Their years of the service on the council taken together total thirty eight. Both were men of keen insight, who looked into the future and saw the trend of affairs for their [illegible] and governed their actions in wise accordance. Both were Canadian born and bred coming of hardy ancestors, who hewed homes for themselves and families out of the virgin forest.

Robert Shaw died yesterday at his home in Harvey Township at the age of seventy-four. He was born in Otonabee Township but early in life moved with his family to Harvey. He soon began to take and active interest in municipal affairs and won the respect and admiration of his neighbors for his business like ideas. He was elected to the County Council representing his township and for thirty years held his seat in the council being recognized by all for his able administration. He was warden of the council for two terms, the first in 1894 and the second twenty years later in 1914.

W. T. Curtis died in this city last night about midnight at the age of seventy-two years. He was born in Northumberland County but while still a young man moved to Havelock. He soon won recognition as a man of sterling force of character and broad views and was elected to the County Council to manage his municipalities' business. He labored on the council for eight years. He was first on the council in 1903 and was returned in 1904 his good work being appreciated by his neighbors. He sat again on the council in 1921 and was returned in 1924 successfully holding his seat for five years consecutively until 1928. In 1826 he won the distinction of being warden of the County.

Both men, according to those who knew them, had those qualities of character and integrity that causes the admiration and respect of their fellows and both became the trusted representatives of their municipalities for many years. There work on the council is written deep in the history and progress of Peterborough County.

Frank [illegible] property [illegible] for United [illegible] are slowly being carried [illegible] upper river and over th[illegible]

[illegible] said, that in [illegible] mover of the [illegible] that night, he [illegible] please.)

OIL COMPANY SEEKS PERMIT FOR STATION

Arthur Blade Promises to Call a Meeting of the War Veterans.

BY-LAW IS SUBMITTED

Mayor Denne Entertains the Aldermen to Dinner Before Session.

Further application was made last night at the first meeting of the City Council by Arthur Blade, district manager of the Imperial Oil Company, to erect a service station on George Street in front of Confederation Square. Mr. Blade maintained, through a letter written by Hon. G. N. Gordon, K.C., that as the man who had moved the motion against the building of a service station in front of the park at the meeting of the War Veterans, had given his consent to withdrawing it, there was nothing to withhold the granting of the permit. Hon. Mr. Gordon was out of the city on business and unable to be present, so the Council felt that as he had promised in December to call a meeting of the Veterans and was not present, that the matter could stand over for another month. In the meantime, Mr. Blade is going to call a meeting of the Veterans.

Mayor Denne entertained the members of the City Council and the heads of the departments at a dinner in Hooper's Palm Parlor before the Council held its meeting. It was a real get together dinner, when several speakers spoke well of last year's City Council and hoped that this city would make rapid progress in 1929. A motion of thanks, moved by Alderman Phelan and seconded by Alderman McIntyre to Mayor Denne for the dinner was carried unanimously.

Those at last night's Council meeting were Mayor R. Denne, Alderman C. H. Huffman, J. A. McNabb, George Macdonald, James Hamilton, Malcolm McIntyre, Daniel Holland, Walter Stocker, Robert S. Cotton and Nagle Phelan.

Seeks Grant.

James Dutton, vice-president of the Male Voice Choir, asked for the sum of $1,000 towards financing the choir's trip to New York on the 24th of May. The matter was referred to the Finance Committee.

Dr. W. T. Holloway was re-appointed a member of the Public Library Board, and the necessary by-law was passed authorizing his appointment.

Alderman Nagle Phelan was re-appointed to administer the charitable funds of the Foley Estate.

J. J. Turner, Alderman Nagle Phelan and Alderman Malcolm McIntyre were appointed to the Board of Health.

W. H. Young, president of the Horticultural Society, was present, and in a short address signed all the members of the Council up as members of the Society.

The usual grant of $400 was made to the Trent Waterway Development Association and interim grants of $20,000 was made to the Board of Education and $4,000 to the Separate School Board so that those bodies might be able to continue their work until the estimates are struck.

Mayor Denne was authorized to send deputations out of the city when necessary, and their expenses be paid on his certificate. The Board of Education was asked for a detailed statement on the amount of money collected and the number of outside pupils attending the Peterborough schools.

Prohibit Gas Stations

The by-law to prohibit the erection of gasoline or oil-filling stations on certain streets of the city was introduced by Alderman Macdonald, but after a short discussion it was held over until the February meeting of the council. Alderman Hamilton in speaking to the by-law, thought that it should be held over, so that the council might give all the streets in the city very careful consideration. "This by-law does not mean in particular the Imperial Oil Company, it means that we will have certain areas in this city where no oil company can erect service stations," he declared.

Alderman Huffman maintained that the by-law should cover every section of the city. "I think this is small town stuff stopping the Imperial Oil Company on this particular property. If this thing is going to be done right it will take more than one evening.

Alderman Phelan thought that the matter ought to be referred to the Board of Works, and he moved that the committee rise and report progress.

The matter came up again when the letter from Hon. G. N. Gordon, who has been acting for the Imperial Oil Company in the matter, was read. Mr. Gordon asked in his letter that the permit be granted, as he had consulted with members of the Legion's executive, who claimed that as far as they were concerned they had nothing to do in the matter as the motion was put at a meeting of the war veterans of the city and not at a meeting [illegible]

FOUR VISITING CLUBS JOIN IN WELCOMING CAMPBELLFORD INTO ROTARY INTERNATIONAL

"Baby" Club of District Is Presented With Charter Number 3,020.

EXCELLENT PROGRAM.

Governor S. McMichael Delivers Inspiring Address On Principles of Rotary.

CAMPBELLFORD, Jan. 15 (By a Staff Reporter). — With Rotarians present representing the Belleville, Trenton, Kingston and Toronto clubs, the charter meeting of Campbellford's newly-formed Rotary club was held here last night. Charter Number 3,020 being presented on behalf of Rotary International, and the Governor of District 27, by S. McMichael, of Toronto. Taking the form of a dinner meeting in Christ Church Parish hall, beginning at 7.00 p.m., the gathering meant much as an impetus to the "baby" club, bringing to Campbellford, as it did, Presidents, Past Presidents, and a large number of members of the visiting clubs, as well as a wealth of particularly able musical and oratorical talent all tending to enhance in the minds of the new club members, the principles and spirit of Rotary International.

In company with the presentation of the charter to President Dr. Bruce Longmore of the local club were the presentations by the Toronto and Belleville clubs of a beautiful Rotary shield and Rotary gavel and gong, respectively, while the main addresses were delivered by Rotarian McMichael, who is chairman of the Canadian Advisory Committee, and President Charles Buchanan of the Toronto club.

The Campbellford Club

Organized some two months ago under the supervision of the Belleville Rotary club, the local organization has proved itself worthy of the charter presented last night, for already it has begun its work of service to the community under an able executive comprising the following:

President—Dr. Bruce Longmore.
Vice President—Alex. McColl.
Secretary-Treasurer—E. Dolman.
Directors—Elie Brunelle and H. M. Carr.

The membership includes Arthur Armour, A. D. Bennett, J. C. Birmingham, C. H. Davidson, D. W. Douglas, E. H. Greig, Albert Hazell, W. Henson, G. A. Kingston, H. C. Lapp, J. A. McColl, N. A. McLaren, Charles Nadoo, R. W. Scott, C. K. Stephens and the Rev. R. C. Tait.

Excellent Musical Program

Presided over by Mackenzie Robertson, president of the Belleville Rotary club, the dinner meeting proved a most enjoyable one, from the appetizing supper provided by the ladies of the Willing Workers of Christ Church, to the final chorus of community singing with which it was dismissed. With the Toronto deputation had come Frank Oldfield, popular radio baritone; while from Belleville way had come Leo Riggs, pianist, and Rotarians J. Thompson and A. Stillman, of the Radio 4, all of whom contributed most generously to the musical program which punctuated addresses and other events of the evening. Mr. Riggs proved an unusually accomplished accompanist and instrumentalist; his companions were heard in splendid voice, while Mr. Oldfield was in such demand as to threaten his repertoire, if not his good nature. All lent able assistance to the community singing, which was enjoyed during the early part of the meeting. In addition, there were numerous stunts that added to the enjoyment of the occasion.

Presentations Made.

In his opening remarks, thanking all those who had come from so far away as Toronto, Kingston and other places, Chairman Robertson spoke briefly at the outset, going on to the manner in which it had carried on during its infancy. He regretted that road and weather conditions had interfered with a larger attendance at this, the charter night of the Campbellford Rotary Club, and, in passing, paid tribute to the worth of the late president of the Napanee club, George Gibbard, who had recently passed away. During the meeting, it was proposed that the secretary of the local club convey the sympathy of the meeting to the bereaved ones.

Chairman Robertson then called upon the Campbellford president, and on behalf of the Belleville Rotarians, presented to him the gong and gavel with the wish that it might be heard regularly at the club's meetings throughout the years to come. For the Campbellford club and its officers and members he bespoke a future of service and satisfaction in the spirit of Rotary International, and urged them to continue in the way that they had begun.

Vice-President Thomas Rogers, of the Toronto club, made the second presentation, that of the shield, and in so doing, he too, enlarged upon the many benefits to be derived frm Rotary. From the design of the shield itself he took his text, pointing to the spokes which signified that every

(Turn to page 3, please.)

MR. LEIGHTON McCARTHY, K.C. President Canada Life Assurance Company, whose address at Annual Meeting, printed on another page, discloses a very successful year's business.

CHICAGO MUST STOP PRACTICE AT EARLY DATE

Diversion of Water Cannot Be Authorized As a Way of Disposing Sewage.

PERMIT JUSTIFIED.

One Community Cannot Take Water From Another Rules Supreme Court.

WASHINGTON, D.C., Jan. 15 (Canadian Press).—Diversion of water from Lake Michigan into the Chicago River cannot be authorized as a method of disposing of sewage, and the practice must be stopped at the earliest possible date. This is the effect of a unanimous decision of the Supreme Court of the United States brought down yesterday by Chief Justice William Howard Taft, in which the court finds that the late Secretary of War Weeks had the right to permit the diversion of water from the Great Lakes watershed to the Mississippi River only as an emergency measure to make navigation possible in Chicago harbor and that the permit was conditioned on the bona-fide intention of Chicago to construct sewage disposal works which would make the diversion unnecessary. All other considerations are brushed aside in the voluminous opinion brought down yesterday. The necessity for sewage disposal water power development or the improvement in the Mississippi River levels do not justify the appropriation by one community of water which would normally flow into the territory of another community, the court's decision says in effect.

PRESIDENT GIVES INTERESTING TALK

Mrs. Brown, of Roseneath, Reads Address at Fenella W.M.S. Meeting.

FENELLA, Jan. 15.— (Examiner Correspondence).—At the meeting of the Fenella W.M.S. held at the home of Mrs. H. E. Macklin on Wednesday afternoon, Mrs. (Rev.) Brown, of Roseneath, president of the Circuit Auxiliary, gave a very interesting paper on "Christian tSewardship" by Mrs. S. J. Sweetman, of Brighton. The new president, Mrs. W. Jibb presided over the meeting and the devotional leaflet, "Stewardship is the Soul of Religion" was read by Mrs. N. C. Leach. A duet was given by Mrs. (Rev.) Brown and Mrs. A. Nill.

At the close of the meeting, Mrs. Macklin and Miss Florence Macklin served a dainty lunch.

CLAIMS HE HELPED KILL CHILDREN

Clarence Robinson Gives Himself Up to the Greensboro Police.

GREENSBORO, N.C., January 15 (Canadian Press). — Declaring that he had helped Gordon Stewart Northcott to kill four children in a barn in California, Clarence Roberson 19, of Greensboro, who has been serving in the army, gave himself up last night to Greensboro police.

Roberson said that several months ago he obtained a pass from a Government hospital and went to the farm where Northcott was staying, and that Northcott offered him $3,000 to help him kill the children.

Roberson's story is being investigated.

FLU-GRIP
Check before it starts.
Rub on—inhale vapors
VICKS VAPORUB
Over 31 Million Jars Used Yearly

Ice Bridge Forms Below Niagara Falls

NIAGARA FALLS, Ont., Jan. 15.—(Canadian Press.)— According to old-timers the ice bridge now solidly crossing the Niagara below the Falls has formed earlier than ever. Great masses of ice are passing into the lower river and causing a jam there. Reports yesterday stated that damage to [illegible] property [illegible] on both sides of the river. Great ice floes are slowly being carried down the upper river and over the falls.

The little electric train shown in this picture is controlled entirely by sounds of the voice. Mr. W. W. Jones of the General Electric Company is demonstrating the new toy. One only has to say "Back up" and the train will start in reverse. "Stop" brings the engine to a halt, and some such phrase as "Get along there" will start it forward. The secret lies in a one-two-three relay coupled to the microphone. It will understand any language if spoken clearly.

CAMPBELLFORD TOWN COUNCIL ORGANIZES FOR YEAR 1929

Mayor Davidson Delivers Inaugural Address Urging Economy.

COMMITTEES APPOINTED.

Automatic Electric Stop and Go Traffic Signals Are Discussed.

CAMPBELLFORD, Jan. 15.— (Examiner Staff Correspondence).—Owing to the fact that at the last moment, the Rev. R. C. Tait was unable to be present to start the 1929 council of the town of Campbellford on their path of duty with a word of prayer and the customary address, the business of the meeting was proceeded with as usual. Councillors Wiggins and Abernethy were unable to be present. All but Councillor Abernethy have taken the official oath of office. At the present time, Abernethy is ill. It was decided that the town would purchase the colored lights which light the business section of the town. Stop and go, electric signs were laid over till the next meeting.

Mayor Davidson

In Mayor Davidson's address to the new council after ascending to the mayor's chair, he expressed his regret at the absence of the Rev. Mr. Tait and also that of Councillors Wiggins and Abernethy. He was pleased to see several of the old members of the council present at the table for another year and thought that the strictest economy should be practised during 1929 since the past year had called for such an outlay of funds. The street maintenance question had been made considerably less urgent, he thought, on account of the four miles of pavement laid during 1928.

Chairmen Named

Mayor Davidson, at the pleasure of the council, named the head of the various committees. These, in turn, selected their committees. Councillor Wiggins, head of the Inquiry and Industry committee and Councillor Abernethy, head of the Fire Committee, being absent, their committees were not named. For the present year, Deputy Reeve Stone and councillors Wiggins, Cole and MacDonald will form the Finance Committee; Reeve Bygott and councillors O'Sullivan, Wilkinson and Cole will constitute the Road and Bridges committee; Charity will be dealt with by Councillors O'Sullivan, MacDonad and Cole and Deputy Reeve Stone. Councillors MacDonald, Abernethy and O'Sullivan compose the police committee. The band committee will be Councillors Cole and Wilkinson and Deputy Reeve Stone. There were two new committees added to the regular list, the Parks committee and the Fire Committee. The former will be Wilkinson, Bygott and Cole.

A telegram was received from the Trent Waterways Development Association asking for a grant of $65 as the municipalitie's share of the expense of the National Motor boat show to be held in New York City. On motion of Bygott and Cole, the grant was made.

The stove and pipes in the weigh scales house at the C.N.R. station were brought into the line light when the council was asked by letter to adjust the matter of ownership and sale price. The matter was left over till the next meeting. The Carnegie Public Library's request for the usual annual grant of $1550 was granted for 1929. An advertisement in Ackerman's Sportsmen's Guide was taken for another year. The clerk was ordered to send subscriptions for each member of the council to theM unicipal World as usual.

Councillor Wilkinson brought up the matter of automatic electric stop and go traffic signals. His motion to purchase two of them was seconded by Councillor Cole. But after some discussion, most of it unfavourable to the motion, the matter was left over till the next meeting. Councillor O'Sullivan brought up the matter of advertising the town and was in favor of hiring an advertising agent on a salary plus commission basis for a term of several months. This plan had been adopted by other municipalities, he claimed. The annual fee of fifteen dollars to the Good Roads Association, was ordered paid, and a deputation of three named to attend the convention. The delegates will be Reeve Bygott and councillors O'Sullivan and Cole.

The annual appeal from the Sick Children's Hospital, Toronto, received the usual grant.

Charles Benor was appointed high school trustees for the years 1929 and 1930. R. J. Allan and R. S. Bell cil to the Municipal World as usual. the town for 1928. The two names inserted in the by-law were the names of the only two to make application. The Rev. Father Phelan was re-appointed to the Public Library Board. John Gay was appointed to the Board of Health for another term. The by-law presented by the Reeve provided for a loan of $25,000 by the Mayor and treasurer of the town to be negotiated with the Canadian Bank of Commerce with the rate of interest at six percent. The amount was to meet the current expenses of the town.

Robert Lowery was appointed assessor.

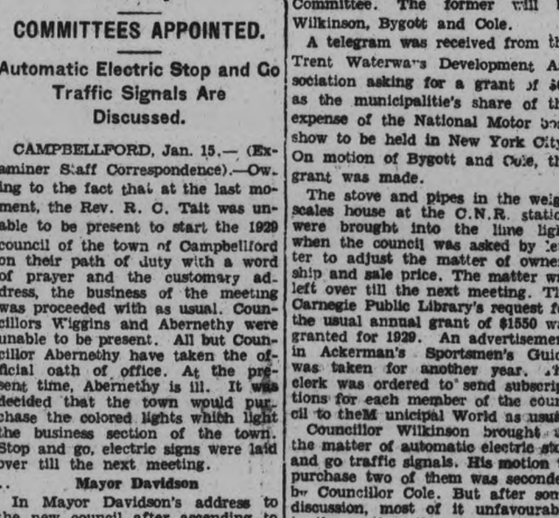

Next June, an airplane carrying provincial and dominion officials will enter the last unceded Indian territory in the whole Dominion of Canada, to negotiate a treaty for its purchase from the Indians by Ontario. The area consists of 130,000 square miles from the [illegible] river north to the Manitoba [illegible], as shown on this map. The airplane will carry at least $25,000, and perhaps as much as $40,000, to be used in payment to the Indians. The party will consist of an Ontario commissioner, probably Walter C. Cain, deputy minister of lands and forests, a Dominion commissioner, two pilots, an air engineer, a movie cameraman and a physician.

NO CONTEST IN WEST LAMBTON

Ross W. Gray Is Elected To Federal Seat By Acclamation.

LIBERAL IN POLITICS.

SARNIA, Ont., Jan. 15 (Canadian Press).—Ross W. Gray, lawyer, prominent in sports circles, will take his seat in the House of Commons as Liberal member for West Lambton, when the House convenes February 7. Mr. Gray was elected by acclamation yesterday to fill the vacancy created through the death of W. T. Goodison, December 3, last.

Mr. Goodison was elected Liberal member for West Lambton in the 1926 general elections. Thus, through the election of Mr. Grey, the party representation of the constituency remains unchanged, and there will be no change in the numerical strength of the parties in the House of Commons.

Mr. Gray's election to the House will swell the ranks of the youthful members. He is but 32 years of age and without previous experience in Dominion politics. He is a graduate of Osgoode Hall and took a post-graduate course at Harvard University Law School, following which he has practiced here. He has had experience in civic politics serving from 1924 to 1927 on the Local Board of Education. Mr. Gray has been active in rugby and tennis.

Dunsford

DUNSFORD, Jan. 11.—(Examiner Corespondence).—Mr. Ross McGahey, of Oshawa, spent the week-end with his parents, Mr. and Mrs. J. A. McGahey.

Miss Doris Barker, of East Emily, spent the week-end with Miss Evelyn Burgess.

Mrs. N. N. Thurston and daughter, Isabella, have returned home after spending the past two weeks with relatives in Windsor.

Mrs. Price has returned home after spending a pleasant holiday with friends in Toronto.

Rev. Mr. Dryer, of Bobcaygeon, spent Monday with friends in Dunsford.

Miss G. B. Richardson spent the week-end with friends in Lindsay.

Mr. and Mrs. Jack Maires and daughter Lois, spent Tuesday in Lindsay.

Messrs. Donald Kennedy, Ernest Burgess, Charles Logan, J. W. Elliott, Hubert Elliott, Wallace Thurston, W J. Patrick and Jack Patrick attended the District Lodge meeting at Bobcaygeon on Tuesday evening.

Mr. Olive Tully left for the United States on Wednesday.

Miss Evelyn Burgess spent Monday afternoon in Lindsay.

Mr. and Mrs. Cyril Elliott spent Sunday with Mr. and Mrs. J. W. Thurston.

Mr. and Mrs. G. F. Burgess and family spent Wednesday evening with Mr. and Mrs. Roy Robertson.

Miss Dorothy McGahey, of Lindsay, spent the week-end with her parents, Mr. and Mrs. Robert McGahey.

Miss Aria Burgess spent the week-end with Miss Mabel Thurston.

Mr. John Taylor had the misfortune to fall on the ice on Saturday and hut his back very badly.

MAN IS FOUND BURIED IN SNOW

Midlander Loses Way Home On Saturday Night, Spends Day in Blizzard.

HANDS AND FEET FROZEN.

MIDLAND, Ont., Jan. 15 (Canadian Press).—Wallie McIntyre, of Midland, owes his life to a snow drift, which, although nearly smothering him, saved him from freezing to death after two nights and a day wandering about in a blinding blizzard. When found yesterday McIntyre was burried under a bank of snow with both hands and feet frozen.

From late Saturday night until this morning McIntyre was exposed to the full rigors of one of the coldest spells this winter, which sent the thermometer down to 10 below zero. Worn out with his wanderings, McIntyre sought shelter in a bush early Sunday morning and remained there ever since until found.

McIntyre left here by horse and sled for Penetang, three miles away, Saturday night, and after staying there for two hours, left to return home, but lost his way in the storm. Sunday morning the horse broke away from him and came home alone. Search parties immediately set out looking for McIntyre. He was conscious when found by Clyde Cook, who had accompanied him to Penetang, but who returned home earlier in the evening.

He is now resting comfortably in the hospital here, while doctors are doing their best to save his feet and hands from amputation.

Fred. Scott Takes Over Havelock Mail Route

TRENT RIVER, Jan. 15.—(Examiner Correspondence). — Mr. Fred Scott has taken over Havelock No. 4 mail route, succeeding George Russell. Mr. Scott has disposed of his truck and has purchased a new car.

Forty per cent of the world's diamond output is used for commercial purposes.

Seven new stamps were issued by the post office department and are on sale to collectors and others desiring special sets. These stamps are issued by the department to replace the old issue which is at present in use. Of the new issue the highest value is the one dollar, which is olive-green in color and depicts Canada's legislative building at Ottawa. The blue 50-cent stamp shows a fishing schooner, off the banks of Newfoundland. The 20-cent is pink in color and depicts a harvesting scene. Next in order is the 12-cent gray, on which is shown Quebec bridge. The next three of the set issued, the eight, five and three cent stamps, show a portrait of King George, and are dark blue, purple and red, respectively, in color. The issue has been acclaimed by collectors and others who have seen the advance plates as the most beautiful set ever issued by this country and one of the best issues, as far as collections of colorful stamps are concerned, in the world. Each has a large amount of scroll work around the pictures.

Achievement and Promise

THE NORTHERN ELECTRIC COMPANY takes this opportunity of expressing to its staff, to its customers and to the public of Canada, a sincere wish for a Happy and Prosperous New Year, and pledges its devotion to those high ideals of business which are bound to turn promises into achievements.

This Company is engaged in the manufacture of articles which have become daily necessities—the telephone and its accompanying accessories, intricate, exact, yet reasonably priced; wires that carry the electric current, from the great cables that run through the underground conduits to the tiny wire no bigger than a hair, extending into the telephone; fire-alarm systems; private telephone systems; radio apparatus such as peanut tubes and speakers, public address systems, the new talking moving-picture equipment—all these, and many more, does the Northern Electric Company produce at its great Canadian plants. In addition, the Northern Electric Company acts as national distributor for well-known brands of electrical goods, such as electric stoves, electric irons, electric pads, washing machines, vacuum cleaners and other household equipment; also power apparatus and illumination supplies. Skilled employees, many of whom have been in the Company for upwards of thirty years, are devoting their lives to the perfection of the merchandise that bears the name, imprint and guarantee of the Northern Electric Company.

Fourteen branches under the supervision of experienced representatives of the Company are located at strategic points throughout the Dominion to furnish convenient service to those who make use of these products in their industrial and social life.

Northern Electric
COMPANY LIMITED
A National Electrical Service

131 SIMCOE STREET
TORONTO, ONTARIO

DORA TEDFORD ELECTED HEAD

Warsaw United Church Sunday School Class Elects Officers.

DISTRICT NEWS

WARSAW, Jan. 15.—(Examiner Correspondence).—Mrs. Geo. Taylor, assisted by Miss Sadie Young, entertained the Star organized class of the United Church Sunday School on Wednesday evening. After the usual opening exercises, officers for the coming year were elected. Mrs. Geo. Taylor is teacher of the girls' division with Miss Sadie Young as assistant.

The following are the officers:—President, Dora Tedford; vice-president, Cora Drain; secretary, Hannah Sharpe; treasurers, Lucille Herrington and Valetta Drain. Officers for the boys' division are: Teacher, Rufus Payne; assistant, Mrs. George Taylor; president Clarence Payne; vice-president, Harry McCauley; secretary, Sidney McCauley; treasurer, Gerald Payne. Mrs. George Taylor is purser and auditors are Rufus Payne and Miss Young.

A jolly hour was spent in games and singing after which lunch was served.

Personals.

Rev. Mr. and Mrs. Herrington were called to Merrickville on Thursday, owing to the death of Mrs. Herrington's mother. Lucille Herrington is staying with Mrs. Robert Payne.

Mr. E. Hawthorne came to the village on Thursday evening. He is one of the auditors of the Township books and also for the telephone books.

CHARTER IS PRESENTED

(Continued from Page 1)

member of the club must bear his share of the burden; to the cogs on the outside of the wheel, symbolical of the fact that the Rotary club must function in co-operation with the community and that there was a load to be pulled if the progress of the community were to be furthered.

Frank Oldfield here contributed "The Company Sergeant-Major' and "The Cornish Floral Dance" in splendid voice, while Frank Coates, of the Kingston club, passed on greetings and best wishes from his organization, regretting that more of its number had found it impossible to be present. Vice-President Kelly of the same club, was also present. President E. Simms, of the Trenton club, also extended felicitations from his club as one which, seven years ago, had sprung up, fostered by the Belleville Rotarians, as was the Campbellford club.

Attributing the splendid community spirit existant in his home city to the spirit of good will fostered by the Rotary and Kiwanis clubs, there, Bernard Collins, president of the Belleville Kiwanis club spoke briefly as a guest of the evening. He was pleased to see a sister service club beginning in Campbellford, and wished for it the best of success. A Stillman followed him with a well-rendered vocal number, accompanied by Mr. Riggs.

Toronto President Speaks.

Stressing the importance of well-timed, snappy meetings as a means of sustaining interest in Rotary, President Charles Buchanan, of the Toronto club spoke to the meeting and in so doing revealed many bits of good advice for the baby club to act upon. His was the largest club in the British Empire and important in its functions, as in these of the smallest club, was the careful timing of speeches and other phases of the meetings. Passing to the more serious part of his message, President Buchanan declared that "it is impossible to define Rotary, you must live it to know it." He went on to illustrate how his club meetings were conducted so as to adhere to a rigid time for all phases of them, and extended an invitation to all outside Rotarians to visit with the Toronto club or at its table in the Board of Trade. In conclusion, the speaker introduced the chairman of the Canadian Advisory Board, Mr. McMichael, who had come as the representative of District Governor R. Turnbull, who was unavoidably absent.

Presenting a review of the growth and progress of Rotary, from its humble beginning in the city of Chicago in 1905 to an International movement, unique in its non-political, non-religious and non-racial scope, located in 46 countries of the civilized world, S. McMichael was heard with a great deal of interest in his address which preceded his presentation to the Campbellford Club, of its charter.

In fancy he carried his auditors back to those first years when after five years, sixteen clubs held the first convention; he showed them the growth of Rotary in the United States, Mexico, Bermuda, Cuba, Porto Rico, Central and Southern America, Hawii, the Phillipines, Siam the Dutch East Indies, China, Japan, Manchuria, nearly every country in Europe, the British Isles and in Canada, showing what an immense factor it has become in the promotion of world peace.

In conclusion, he pointed to the features which had made Rotary so unique, listing the facts that it is the only organization that is free from Commercial, Religious and Political phases, that speaks in a language of sympathy and is, thereby, propogating a philosophy of life from its motto, "He Profits Most Who Serves Best."

"And Now, president Bruce, I present to you Charter 3020, from Rotary International; you and your fellow members have been received into the family of Rotary because, by head, heart and hand, you have proved worthy of it. I would point out that since the beginning of the organization, only two charters have been recalled or withdrawn, and I trust that God will keep you and guide you in the years that shall be yours."

President Longmore's response was one of appreciation for all who had made possible the establishment of a club in Campbellford, touching on the part and presentation of the Toronto, and the Belleville clubs. Other speakers included Past President Charles Dolan of the Belleville club, and J. Ford, of Toronto, who proposed the vote of thanks to the ladies. In all, it was a most profitable and interesting evening for visitors and Campbellford folk alike, and the existence of a service organization here promises much for the future.

FRANK HILL.

FRANK HILL, Jan. 14—(Examiner Correspondence). — Mr. Pierrie Lowes made a business trip to Dunsford on Wednesday.

Mr. Tom Franks made a business trip to the vicinity on Thursday.

Mr. W. Kearns had the misfortune to lose a valuable horse on Tuesday evening.

The many friends of Mrs. Bert McCarrell are pleased to learn that she is improving after her recent illness.

Miss Gladys Lowes made a business trip to Peterborough on Saturday.

Mr. Herbert Succee was a visitor to Peterborough on Friday.

Mr. Billie O'Donnell who has spent the past twenty years in Western Canada is home for the winter months.

Mr. Gerald Lowes has resumed his studies in the Peterborough Collegiate Institute, after spending the holidays with his parents here.

The many friends of Rev. A. F. Weir will regret to learn of his illness.

Born—To Mr. and Mrs. Milton Clark, in Nicholls Hospital, on Saturday, January 5, a son.

It is the female mosquito that bites; the male is a vegetarian, subsisting on plant juices and other liquid foods.

RAILWAYS LAUNCH CONSTRUCTION WAR

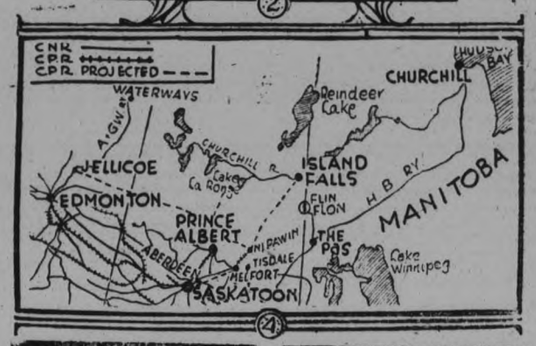

Announcement of a large branch line building program of the C.P.R nad C.N.R., totalling nearly $90,000,000, has launched a strenuous "steel" conflict for the whiphand, with western cities supporting the former and the rural districts the latter. ABOVE are shown: 1. Sir Henry Thornton, president of the C.N.R.; 2. Hon. Charles A. Dunning, minister of railways and canals; 3. E. W. Beatty, president of the C.P.R.; 4 A map showing the disputed districts.

CATTLE, GRAIN, PRODUCE

MONTREAL GRAIN AND PRODUCE.

MONTREAL, Que., January 15 (Canadian Press). — The export trade in Canadian grain here yesterday was decidedly dull owing to the fact that foreign buyers failed to respond to the prices asked by local exporters.

A feature of the domestic cash grain trade was the stronger feeling that developed in American corn and Manitoba feed barley and values were marked up one cent per bushel. Other lines were firmly maintained. The trade was quiet. American No. 4 yellow corn sold at $1.11, cool, sweet corn at $1.09 per bushel ex-store, Montreal, and Manitoba feed barley at 79c.

The flour market was without any special feature to note, prices for spring and winter wheat grades being well maintained under a fair demand.

The demand from local and united States buyers for all lines of mill-feed was good, and prices were unchanged. A good trade was done in standard grades of rolled oats at firm prices.

The trade in all grades of eggs was only fair and the undertone to the market continued easy. Receipts were 805 cases.

An active business was done in potatoes and the tone of the market was firm. Prince Edward Island Whites sold at 85c, and Green Mountains at 90c per 90 pounds, in bags; while New Brunswick Green Mountains were offered at 65c per 90 pounds, in bulk.

Owing to the scarcity of supplies and the good demand a stronger feeling developed in the Canadian bean market and values were advanced ten cents per bushel to $5.50.

There was no change in the butter situation, prices being generally steady, but the volume of business was small. Receipts were 20,265 packages.

Extreme dullness marked the cheese trade, but values were firm. Receipts were 29 boxes.

Montreal Quotations

Oats, Canadian Western No. 2, 80½.
Oats, Canadian Western No. 3, 75½.
Oats, extra No. 1 feed, 69¼.
Flour, Manitoba spring wheat patents, firsts, $7.20.
Flour, Manitoba spring wheat patents, seconds, $6.60.
Flour, Manitoba spring wheat patents, strong bakers, $6.20.
Flour, winter patents, choice, $6.10
Rolled oats, bag 90 lbs., $3.75.
Bran, $33.25.
Shorts, $33.25.
Middlings, $38.25.
Hay, No. 2, per ton, car lots, $16.00.
Cheese, Westerns, 23-23½.
Butter, No. 1 pasteurized, 41c.
Eggs, storage extras, 36.
Eggs, storage firsts, 32-33.
Eggs, storage seconds, 28.
Eggs, fresh extras, 45-46.
Eggs, fresh firsts, 40.

PRODUCE MARKETS

OTTAWA, Ont., January 15 (Canadian Press). — Egg prices appear to have touched the bottom over the week-end, and a somewhat steadier tone is reported yesterday.

Montreal — This egg market was firmer yesterday. British Columbia eggs are now selling on spot at extras 39c to 40c, firsts 34c to 37c, pullet extras 32c to 35c. Ontario eggs are selling at extras 39c, firsts 35c, seconds 28c to 30c.

Winnipeg — Eggs receipts here continue heavy, and there has been a further decline in prices to country shippers which are now extras 38c to 40c, firsts 35c to 37c, seconds 27c to 28c.

Edmonton — Egg receipts at this point have been extremely heavy and a car lot was shipped to Montreal during the week. At the present time dealers are quoting country shippers for ungraded eggs, delivered, extras 32c to 33c, firsts 29c to 30c, seconds 23c to 25c.

Chicago spot 34c, January storage 24¾c, January fresh 34½c, February 26c.

New York unchanged.

STOCK MARKET AVERAGES

	50 Industrials	20 rails	20 utilities
Monday	208.7	134.8	193.3
Saturday	208.2	133.8	196.3
Week ago	207.1	133.5	193.1
Year ago	144.1	119.0	127.1
High 1928	207.7	133.3	194.4
Low 1923	140.0	117.0	125.4

Total stock sales yesterday — 2,021,050 shares.

CHICAGO CATTLE.

CHICAGO, Jan. 15. — (Canadian Press.)— Hogs 70,000; market closed easier; shippers took 12,000; estimated holdover, 7,000. Butchers, medium to choice 250 to 300 pounds, 8.70 and 9.05; 200 to 250 pounds, 8.60 and 9.20, 160 to 200 pounds, 8.85 and 9.20; 130 to 160 pounds, 8.40 and 9.15; packing sows, 7.20 and 8.40; pigs, medium to choice, 90 to 1130 pounds, 7.50 and 8.60.

Cattle, 23,000; calves 3,000. Unevenly lower; slaughter classes, steers, good and choice, 1,300 to 1,500 pounds 12.75 and 16.25; 1,100 to 1,300 pounds 13.25 and 16.25; 950 to 1,100 pounds 13.25 and 16.75.

Fed yearlings, good and choice 750 to 950 pounds, 13.25 and 13.50; heifers, good and choice 850 pounds down 11.50 and 13.75; sows, good and choice 8.25 and 11.25; low cutter and cutter 5.50 ad 6.50; bulls, good choice beef, 9.50 and 11.75; cutter to medium 7.75 and 10.00; vealers, milk fed, good and choice 14.50 and 17.50; cull and common 8.00 and 12.50; stocker and feeder steers, good and choice, all weights, 11.00 and 12.25.

Sheep 25,000; closed steady; lambs, good and choice, 92 pounds, down 15.50 and 16.65; medium 15.00 and 15.50; cull and common, 9.75 and 13.85; ewes, medium to choice 150 pounds down 7.75 and 10.25; cull and common 3.50 and 8.25; feeder lambs, good and choice 13.75 and 15.25.

CHICAGO, Jan. 15. — (Canadian Press.)—Flickering out of chances of a bumper corn crop in Argentina sent corn, wheat and oats yesterday to new high price records for the season. Increased buying accompanied the upturns, but enormous profit taking sales afterward wiped out much of the day's gains.

Closing quotations on corn were unsettled, 3-4 and 7-8c. to 1 1-8 net higher. Wheat finished 1-8c. to 5-8c. up, oats 1-8c. to 3-8c. advance, and provisions varying from 5c. decline to a rise of 2c.

All deliveries of corn and oats surpassed yesterday the peak quotations in the seasons trading heretofore. For wheat, the new top record established yesterday was for the July delivery alone, but other months attained the highest point yet on the present upward movement of values. Throughout most of the day, attention focused on Buenos Aires advices to leading houses here that prospects of a big new crop of Argentine corn this year had finally been cancelled by drought which has prevailed in the greater part of Argentina. Showers which fell yesterday over Buenos Aires province were inadequate, the reports said, and the outlook is now for a considerably smaller corn crop in Argentina than last year.

Another outstanding feature in the corn pit yesterday was the fact that corn export business from the United States by way of the Gulf of Mexico was under way at increased premiums as compared with the market for future deliveries. Meanwhile, country offerings of corn to some here were of liberal volume, but were smaller than had generally been looked for in view of the recent sharp advance in prices.

About as expected, the domestic corn visible supply yesterday showed an increase of 1,329,000 bushels for the week, and is now 20,182,000 bushels against 8,570,000 bushels a year ago. Oats followed corn.

Falling off of 3,743,000 bushels in the United States wheat visible supply total for the week, together with late European wheat markets were the fact that for the first time of fully reflecting advances scored on this side of the Atlantic, gave a stimulus yesterday to wheat buyers here. A good deal of an offset, though, was increased spread trading in which wheat was sold against purchases of corn. On the other hand, severe cold weather domestic winter wheat territory was a bullish influence despite heavy snowfalls over much of the belt.

For the most part, the provision list was firm as a result of corn strength and notwithstanding lower quotations on hogs.

VANCOUVER WHEAT.

VANCOUVER, B.C., Jan. 15 (Canadian Press).—Quotations:

Wheat:

	High	Low	Close
Jan.	123B	122½B	122½B
March	126B	125½B	125⅝B
May	127B	124½B	126¾A

Cash prices:

Wheat, No. 1 Nor. 121½; No. 2 Nor. 118½; No. 3 Nor. 114; No. 4 wheat, 109½; No. 5 wheat, 93½; No. 6 wheat, 82½; feed, 78½.

TORONTO, Jan. 15. — Week-end declines in wholesale egg prices revealed a decidedly weak market situation in Toronto.

Efforts to move incoming supplies of fresh eggs at last week's decline were not successful and a further cut in prices at the week-end left the market at a general range of 36 to 37 cents for fresh extras, delivered in Toronto. Prices to the retail trade were also reduced 2 cents a dozen on extras, while storage quotations were also shaded a cent.

Although the usual dullness of the week's opening market was in evidence yesterday, the further sharp decline in prices stimulating buying interest on the part of retailers, and wholesale dealers reported an improvement in outgoing storage trade. Meanwhile, fresh eggs continued to arrive in liberal volume, but the price readjustment is expected to provide incentive ments at recent levels, and prospects to buyers who have withheld commitpoint to a better distributive demand for the coming week.

Closing prices in the Toronto wholesale market yesterday were on a basis of 36 to 37 cents a dozen for fresh extras, delivered in Toronto, cases returned, with firsts at 32 and 33 cents and seconds at 25 cents. Transactions at these levels represented declines of as much as 6 cents a dozen from last week, while quotations to the retail trade were 3 cents lower at 45 to 47 cents for fresh extras, in cartons, with firsts 1 to 2 cents off, at 38 to 39 cents Storage eggs were quoted to the retail trade at 34 to 36 cents a dozen for extras in cartons ,firsts ruling at 30 to 32 cents.

Butter Values are Unchanged.

Butter values were unchanged in dull trading, and quotations on New Zealand supplies continued at approximately the same level as those for domestic butter. Reports were current that the steamship Turakina is unloading 80,000 pounds of New Zealand butter at Halifax, but New Zealand spot quotations were seemingly unaffected, and remained generally at 40 cents.

Finest No. 1 domestic creamery, delivered in Toronto, remained at 40 to 40½ cents a pound, but the bulk of trading took place in No. 2 grade at a range of 39 to 39½ cents delivered. Quotations to the retail trade showed no change at 44 to 45 cents for No. 1 creamery prints, while No. 2 prints ruled at 42 and 43 cents. The undertone of the market was moderately firm, owing chiefly to the fact that incoming supplies of New Zealand are likely to be absorbed in wholesale requirements without materially affecting the market as a whole.

Cheese Market Dull.

Cheese quotations were entirely nominal, owing to extremely dull market conditions. Dealers asked 20 to 20½ cents a pound for new large cheese, wanted. No. 1 Government graded, delivered in Toronto.

The poultry market showed no change in quiet trading.

FRED BARNARD ELECTED HEAD

United Church Sunday School Holds Annual Meeting at Bailieboro.

REPORTS ENCOURAGING.

(Examiner Correspondence).

BAILIEBORO, Jan. 15.—Fred Barnard was elected superintendent of the United Church Sunday School at the annual meeting held in the church on Tuesday evening, when the pastor, Rev. E. Swayne, presided.

The reports of the various officers were most encouraging, and the following officers were elected: Superintendent, Fred Barnard; assistant superintendent, John Porter; secretary, Charles Barnard; assistant secretary, Stanley Johnston; treasurer, Mrs. Thomas Skitch; organist, Miss Ruth Dawson; assistant organist, Mrs. N. Jewison; missionary secretary, Mrs. W. Bateman; temperance committee: Rev. Mr. Swayne, Mrs. N. Thompson, P. Barnard; cradle roll department, Mrs. C. Dawson; teachers: Mrs. T. Skitch, Mrs. F. C. Jewison, Mrs. Fred Jewison, Mrs. N. Thompson, Mrs. J. Jewison, Mrs. Harry Dawson and John Porter.

Wooler

WOOLER, Jan. 15.—(Examiner Correspondence).—The snow fall on Friday night made the roads safe from the bed of ice which was very dangerous during the week.

Mr. Lloyd Dorland has gained in strength sufficient to be able to return home. On Saturday Mr. and Mrs. Dorland visited Mr. and Mrs. S. L. Terrill.

Rev. Asa Rogers is able to be about again after suffering from the flu.

Mrs. James Fox is convalesing after a prolonged illness. Her son, Elwood and his wife, of Wellington, are spending a few weeks with Mr. and Mrs. James Fox.

The W.F.M.S. met at the home of Mrs. Orvis on Saturday afternoon.

Mr. and Mrs. Percy Wessels, of North Dakota, spent Christmas and the holidays with Mrs. Alice Wessels and brothers, Frank and Wilfred. They left on Saturday morning to visit friends at Whitby and St. Catharines on their return home.

Mr. and Mrs. L. H. Rowe and son Harold spent Thursday evening with Mr. and Mrs. S. L. Terrill.

Graceville, Fla., annually ships more watermelons than any other point in the world.

OTONABEE.

OTONABEE, Jan. 15.—(Examiner Correspondence).—Miss Ethel Evans and Miss Donaldson, nurses-in-training at Cobourg General Hospital, are ill with scarlet fever.

Mrs. Clara Eason has sold her farm to Mr. Cowan. She and her daughters who moved to Peterborough last fall, will be greatly missed in the community, where they spent all their lives.

Mr. Patrick Farley, who has been very ill with the flu, is recovering.

The flu epidemic is growing less and while some families escaped the disease, in other families, most of the members were ill.

Apples, pears, plums and others tree fruits are grown in commercial quantities in Nova Scotia, New Brunswick, Quebec Ontario and British Columbia.

Robert Fair & Co. Ltd.

Unmatchable Opportunities

during our Annual January Sale. The few Specials mentioned indicate the rare values only; but in no way indicate the quantity of this important event.

Clearance Sale Opportunities in Women's and Misses' Winter Coats

Group 1—Coats developed in broadcloths, imported Winter tweeds, suede cloths and novelty coatings. Trimmed with opossum, krimmer, kolinsky, beaverine and mandel. Sizes for misses and women. Former prices, $28.50 and $30.00. Specially priced for Wednesday at **$18.50**

Group 2—Coats in novelty tweeds and suede fabrics, with and without fur trimming. Smart youthful models, in women's and misses' sizes. Formerly priced at $19.50 and $23.50. Wednesday special, **$12.50**

An Extraordinary Group of Pretty Frocks, in every new style and favored color. Satin, crepes, georgettes, flat crepes and wool jerseys, with charming new trimming effects. Frocks that formerly sold at $12.50 and $14.00. Special price for Wednesday to clear at **$5.95**
(Sizes 13 to 38 in the Group)

White Flannelette Gowns, slip-over style, fancy feather stitch trimming on neck and kimona sleeve. Sizes medium and large. Regular 98c, for, each **67c**

Cotton Broadcloth Slips, hemstitched opera top style, in all colors. Sizes 34 to 44. Special Wednesday, each. **79c**

Gingham All-Over Aprons, Hoover style, neatly made with contrasting color binding neck, armholes and pocket. Regular 98c. Special price for Wednesday, each **69c**

Great January Clearance Sale in the Highest Standard Makes of Lined and Unlined Ladies' Winter Gloves in Perrins, Fownes, and Kayser makes.

Kayser Chamoisette Gloves, with fur tops. Regular price, $1.35, for, per pair **$1.00**

Cape Fur-Lined Gloves, dome fastener. Regular price, $4.50 per pair, for **$3.50**

Suede Leather-Lined Gloves. Regular $2.10, for, pair **$1.59**

Washable Deerskin Wool-Lined Gloves. Regular price, $4.00 per pair, for **$2.95**

Clearing Prices in Venus Standard Pure Silk Hose, in all the popular shades. The $1.59 quality, for, pair **95c**

COLLECTION OF USEFUL FANCY ARTICLES

Suitable for Bridge favors, left over from Christmas selling. Former prices from 75c to $1.50. Your choice for, each 50c
Some of them ae Bridge Score Pads, Recipe Books, Birthday Books, Snapshot Albums, Telephone Pads, Jazz Garters and Handkerchief to match, Fancy Ribbon Dolls, Trinket Boxes, Fancy Oriental Candlesticks and Ash Trays, Handkerchief Boxes, etc., etc.

Take the Fullest Advantage of Our Clearing Sale of All-Wool 54-Inch Dress Flannels, in 25 different fashionable colors. Formerly $1.59 and $1.75 yard, for, yard **$1.00**

Coats' Cotton Thread. Buy your Cotton Thread from us and save ½c to ¾c per spool. 200-yard Spool for 9c, or ..... **3 for 25c**

Natural Flat Knit Vests and Drawers, in wool and cotton. Sizes 38 to 44. Specially priced, garment, **$1.98**

Just a Few Odd Lines of Combinations, in cream wooltex, different styles. Sizes from 36 to 42. Specially priced at **$1.19**

Heavy Fleeced Bloomers, in all sizes 38 to 44. Specially priced for Wednesday at, pair **50c**

Don't Fail to See These and Many More as Attractive at the Staples Counter

Cotton-Filled Comforters, double-bed size. Regular price, $2.75. Sale price, each **$2.25**

Flannelette Blankets, perfect in every respect, double-bed size, pink or blue fancy borders. Regular $2.25, for, pair **$1.89**

Bleached Cotton Sheeting, 72 inches wide. Good stout wearing quality. Regular 50c yard. Sale price, yard .. **33c**

Plain Hemmed Ready-Made Pillow Cases, sizes 40, 42 and 44 inches. January Sale price, each **25c**

Circular Pillow Cotton, 40, 42 and 44 inches wide. Regular 35c and 39c qualities. For One Day only, **29c**

Plain White and Fancy Striped English Flannelettes, for heavy warm underwear and pyjamas. Full 36 inches wide. Regular selling price, 35c and 39c yard. January Sale price, yard **25c**

Heavy Quality Plain White and Striped Flannelette, full 26 inches wide. Actual value, 20c yard. January Sale price, yard **12½c**

Bleached Cotton Hemmed Bed Sheets, size 72 x 90 inches. January Sale price, each **$1.00**

CURTAIN VOILE, 25c YARD

Mount Vernon Curtain Voile in shades of rose, blue or orchid. 36 inches wide. Suitable for bedroom overdrapes. Regular value, 59c yard.

CURTAIN REMNANTS, HALF-PRICE

Curtain Remnants, consisting of Nets, Marquisettes and Madras, from 1 yard to 3-yard lengths. Regular values up to $1.00 yard. Clearing prices, per end .. **29c 39c 49c 59c**

The Examiner

PHONES—Editorial 1691. Business Office 1600. Private Branch Exchange to all Departments.

The Examiner is a member of the Audit Bureau of Circulation.

The Daily Examiner, published every lawful evening by the Peterborough Examiner, Limited. Office, 419 George street. $6.00 per year, delivered in city; out-of-town subscribers, by mail, $4.50 a year.

The Weekly Examiner published every Thursday. Subscription price, $1.50 a year.

U.S. REPRESENTATIVES

Special U.S. Representatives—W. H. Stockwell, 629 People's Gas Building, Chicago, Ill.

New York—Chas. F. Miller, 225 Fifth Avenue.

Advertising rates on application.

R. M. GLOVER, Managing Director.

TUESDAY, JANUARY 15, 1929

THE COUNCIL COMPLETE.

In selecting Stanley Lowe, highest of the defeated candidates at the recent election, to complete the term of ex-Alderman Ackerman, who resigned last month, the members of the City Council were doubtless actuated by the fact that Mr. Lowe had been a member of last year's Council and the experience thus gained would be of service to him.

For another reason, too, the choice was justified as Old Home Week is to be celebrated in Peterborough this year and it is therefore fitting that Alderman Lowe, who sponsored the event through last year's Council, should be a member of the 1929 Council.

This whole matter of appointing aldermen, however, is one that might receive some consideration.

There is no rule to govern the Council in making appointments—they can choose anybody they like—and the question naturally arises as to whether or not it could be made possible, when a vacancy in Council occurs as the result of a resignation just before the municipal election, for the electors to be given a chance to fill the gap.

This, of course, could be accomplished by making it obligatory upon Council to do what has been done in this case, that is to appoint the candidate among the unsuccessful aspirants who receives the most votes.

OPTIMISM IS SHOWN.

The speeches and reports which featured the annual meeting of the Royal Bank of Canada were brimful of enthusiasm over the prosperous condition of Canada and over the splendid growth and progress registered by the bank itself during the past year.

As to Canadian prosperity the officers of the Royal Bank were most emphatic in their statements.

Sir Herbert Holt, president of the institution, declared that there is no other part of the world more prosperous than this country, while C. E. Neill, the general manager, pointed out that almost all indices of Canadian production have shown a spectacular rise in the past four years.

The review of conditions during the year made by these two outstanding financiers was such as to give Canadians new faith in their country and fresh ground for thankfulness that they are citizens of a Dominion with such magnificent prospects.

Of the operations of the Royal Bank, Mr. Neill was able to report the best year in the history of the institution, the bank's business during 1928 having shown a remarkable growth and expansion.

The addresses of Sir Herbert Holt and of Mr. Neill and the reports of the progress made by the Royal Bank make a resume of the annual meeting of the institution a most interesting topic for discussion among the people of Canada.

THE CANADA LIFE.

The annual report of the Canada Life Assurance Company, appearing in this issue, should be full of interest to Examiner readers.

The people of this city and district take more than a passing interest in the success of Canada's oldest life assurance company, probably because of the fact that Hon. George A. Cox, one of the city's best known citizens of several decades ago, was prominently connected with the company.

During his regime a large volume of business was written in this district, and the company has many satisfied policyholders in this country.

The annual report shows the Canada Life Assurance Company to have had a most successful year, and it is a distinct achievement to have over $881,000,000 worth of business on its books, every single case of which has been passed upon by the company's own medical department.

It will doubtless be a matter of satisfaction to the friends of the Canada Life in this district that it has again come into its own here and is securing at least a fair share of the life assurance protection applied for by our citizens.

The billion dollar mark is the present goal of the company, and the total business may reach that level before long.

IN FOR A BUSY YEAR.

Mayor Denne's inaugural address yesterday indicates that the members of the City Council will have much to keep them busy during the year.

His Worship pointed out that the purchase of the gas plant must be completed, the question of an addition to the sewage disposal plant taken care of, and a paving program drawn up and completed.

In addition, of course, there is to be an active campaign for new industries, the usual large amount of routine business has to be disposed of, and the Mayor outlined another work that might well be undertaken in the improvement of the bathing facilities at Inverlea Park.

With these and other matters to occupy their attention, the city fathers are apparently in for a busy year, and it is matter for satisfaction that most of the committees are headed by aldermen well schooled in their duties.

Thus Ald. Phelan becomes for the ninth time chairman of the city's Finance Committee; Ald. Malcolm McIntyre is again chairman of the Manufacturers' Committee, and Ald. Robert Cotton is commencing his third term as chairman of the Fire, Water and Light Committee. Ald. James Hamilton, who finished the year as chairman of the Board of Works, will carry on with that portfolio, while Ald. Walter Stocker's long connection with the Horticultural Society and experience in municipal affairs, should make him a successful chairman of the Railways and Parks Committee.

The only new chairman, therefore, is Ald. Harry Huffman, who will preside over the meetings of the Property Committee.

When youth calls to youth it makes a lot of extra business for the telephone company.—Stratford Beacon-Herald.

OUR U. S. RELATIONS.

Whenever Sir Herbert S. Holt speaks publicly, he has something important to say. His address at the annual meeting of the shareholders of the Royal Bank this week was no exception to the rule, it was especially significant for those who are willing to read between the lines.

That section of his remark dealing with national policies was one of the most startling speeches which has been made in many a day by any Canadian business leader. His remarks will have a decided bearing on the attitude which business men generally in Canada will and should adopt in future, particularly with regard to the Dominion's trade with the United States.

The president of the Royal Bank indicated that the balance of the trade between the Dominion and the United States was decidedly not in the best interests of Canada. The dollar value of U. S. imports into this country is almost twice as great as Canadian exports to the States.

That these exports are largely raw materials, while Canada's imports are largely manufactured products, is another unsatisfactory feature of the situation; especially as the increase in wages in recent years has increased the cost of the manufactured products as compared with prices of raw materials.

* * * *

After making these points, Sir Herbert does not raise the old cry for higher tariffs all around, but suggests—or rather hints at—means which can be taken to effect a betterment in a situation which is distinctly disadvantageous to Canadian business generally.

First, though, he points out that steadily the United States has followed a tariff policy for the last fifty years which has handicapped Canadian producers. Now Canadian production and manufacturing is on a basis where it can compete in world markets and is dependent in no way upon the tariff policies of any single foreign nation. Thus, the Dominion is in a better bargaining position.

Although the United States wants us to purchase her goods, she refuses to in turn purchase an equal volume of goods from Canada, and at the same time is again considering tariff measures which will further handicap Canadian industry—apparently not realizing that any decline in the volume of trade in Canada must mean a decrease in purchasing power here for U. S. goods. Continuing, Sir Herbert indicated that further tariff action along these lines by the United States would be something of an unfriendly action and certainly not in the best interests of international good-will.

This is the situation as Sir Herbert Holt sees it—and as anyone else must see it upon reflection and an examination of the facts. The remedy for this situation, particularly if the United States again raises its tariff walls, will be for Canada to enter into trade agreements elsewhere. In effect, Sir Herbert Holt says that if the United States refuses to trade with Canada on an equal basis, Canada is in a position to, and should, seek other trade relationships in which she can participate on a more satisfactory basis.

He goes so far as to say that it may be necessary to meet the situation by larger tariffs against United States goods, coupled with a greater preference to British goods and goods of some of the other nations.

* * * *

His remarks were sane, thoughtful and constructive. It is to be hoped that they will be read and inwardly digested by every Canadian business man and by Federal politicians who, from a proper knowledge of the situation, should be ready and willing to alter Canadian trade politics quickly following any more unfriendly tariff acts by the United States.

Sir Herbert Holt knows well enough that Canada cannot sell where she does not buy—an economic proposition which has not yet been recognized by business men in the United States. Therefore, he makes the point that Canadian Trade Commissioners should be just as earnest in seeking inward as well as outward trade for Canada. He points in particular to the Orient and to the great possibilities of developing trade on the Pacific. Here the United States has been particularly anxious to sell goods—but persistently refuses to buy anything.

Although Sir Herbert Holt does not say so, the inference from his remarks is that all this places Canada in a particularly happy position to trade elsewhere than with the United States. Our raw materials are an essential for the great manufacturing industries of that country and our forest resources are particularly essential, not only to manufacturers, but to the great publishing industry there.

* * * *

All these thoughts the president of the Royal Bank does not actually put into words, the inferences of his remarks are plain to the thoughtful reader. In a nutshell, they can be summarized. Canada is now fortunately in a position in which it is not solely dependent on the United States trade. It is in a good bargaining position; it can develop other fields, and is in a position to do so very successfully.

The fact that remarks along these lines emanate from the president of the largest bank in the Dominion is a feature which undoubtedly will have some effect on those responsible for the fiscal policies of the United States who, should they further increase business antagonism here by increased tariffs, will later meet declining markets for United States goods in Canada, coupled with a greater competition with the Dominion in overseas trade.

It is fortunate also that Sir Herbert Holt's remarks have been so thoughtfully conceived and so well expressed. His views are those of one with international business experience who realizes that over the long trend, exports and imports can never do aught but balance one another. He takes the same view that the expansion in Canada's exports must also be followed by an expansion in imports.—Financial Post.

EDITORIAL NOTES AND COMMENT.

We are being forced to the opinion that this winter is not so open after all.

The attempt to disqualify W. A. Summerville as a member of the Toronto Board of Control may be justified from a technical standpoint, but is not exactly cricket.

The demand for more hockey goals promises to shift from New York to Toronto.

According to reports, the Quebec Government in establishing a broadcasting station does not propose to pay any attention to Ottawa or Washington. It is to be hoped this example is not followed by other Provinces and States or radio enthusiasts might as well give their sets away.

Peterborough's jail-breaking auto enthusiast seems to be losing his grip. There have been no reports for a week of his stealing a car.

A Thought

HABITS.

Because habit is all-powerful, it is of the utmost importance to form right habits early. A close observer declares that nine-tenths of our daily acts are the result of habit rather than reason. For example, he affirms that if you are in the habit of putting on the right shoe first, you will carry your left all about the room even if it is inconvenient rather than put it on first.

If you are in the habit of putting your right hand in your garment first, you will do that every time unless you specifically determine to do otherwise. While such things, of course, are trifles, they indicate conclusively how very largely the matter of habit determines the events of our whole course of life.

If this be true, we cannot be too greatly concerned about the habits we form, nor can we begin to manifest this concern too early. It is a wise and helpful thing to break away from a weak habit just as soon as we discover it. But there is something better than this. Cultivate right habits. Every right act repeated makes right living easier for all future time.

HOROSCOPE

The Stars Incline, But Do Not Compel

WEDNESDAY, JANUARY 16, 1929

(Copyright, McClure Newspaper Syn.)

This should be a fairly fortunate day, according to astrology. A benefic aspect dominates strongly, while less forceful influences for good are apparent.

All the signs seem to encourage effort toward placing oneself favorably for the new year. It is a lucky day for seeking employment.

Under this rule, persons who hold public responsibilities should benefit. It is a favorable direction of the stars for governors, mayors and heads of business organizations.

Congress is subject to a planetary government that seems to promise important legislation. Women lawmakers have the prospect of making special fame for themselves.

While this is held to be a forbidding aspect under which to ask favors of banks, it is auspicious for new business ventures.

Both men and women who begin any business or professional venture while this configuration prevails have the promise of success.

It is read as not an opportune time to make acquaintances, and much better for depending on old friends where business or pleasure is concerned.

Aviation is to benefit marvelously through a new invention that will be exhibited before many weeks have passed, the seers prophesy.

Women who must ask their husbands for money should defer any financial conferences until better aspects rule. There is likely to be a tendency toward economy owing to the appearance of holiday-time bills.

Rest and recreation that restore nervous persons should be sought. Both men and women should relax so that they may be in first-rate health for the remaining weeks of the winter, which will be eventful for most persons.

Mars and Neptune now exert great power over affairs in the national capital where certain policies are to awaken bitter opposition.

Both the army and the navy will be subjects of frequent discussion, and warships will focus interest, owing to a world event.

Persons whose birthdate it is are likely to encounter many changes in the coming year. There may be danger of nursing ambitions too high to be realized. The wise will not be hasty in giving up certainties for wild hazards.

Children born on this day probably will have marvelous opportunities offered all through their lives. The subjects of this sign of Capricorn generally have much vision and imagination. Many are enthusiastic travelers and fond of adventure.

Lyrics of Life

By Douglas Malloch

ASHAMED OF TEARS.

Ashamed of tears? This world of ours
Might be as well ashamed of flow'rs,
Skies of their stars when night appears,
As mortals be ashamed of tears.
For then if ever, when we weep,
We waken who have been asleep,
And let the flood of feeling roll
Across the desert of the soul.

We live so much the drab, drab days,
We walk so much life's treadmill ways,
With heart so dumb, with mind so mute,
We're little better than the brute.
And then some day there comes some grief
That only tears can give relief,
And then the beauty floods our eyes
That God has put in rain-washed skies.

Ashamed of tears, when even He
Knelt weeping in Gethsemene?
We never see God quite so clear
As through the prism of a tear;
If purity we ever know,
It is our tears that make us so;
And only they need blush with shame
To whom emotion never came.

(Copyright, 1929, by Douglas Malloch.)

MARITIME PROVINCES TOUR.

The personally conducted all expense tour to the Maritime Provinces, "The New Outlook Maritime Special" is one of the most complete and attractive tours of Canada's Eastern Provinces offered to the public. The tour will leave Toronto via Canadian National Railways special train on June 17th, visiting Ottawa, Montreal, Quebec, a steamer trip up the Saguenay River, thence by rail to the principal towns, cities and beauty spots of New Brunswick, Nova Scotia and Prince Edward Island. The trip will be under the direction of the "New Outlook," offical publication of the United Church, and will be personally conducted by Dr. Fallis.

A beautifully illustrated booklet, descriptive of the tour, has been published and a copy will gladly be sent you free upon request to T. C. Harrison, 299 Queen Street, West, Toronto.

2d 9 15

THE LUCKIEST LADY

— By —

Ruby M. Ayres

(Continued from yesterday.)

XXXII.—FORTY POUNDS

The Little Flapper was desperate. In her weak state she exaggerated the importance of everything Dolly had said. She only knew that Marna's happiness was threatened, and it was more than she could bear.

"Oh, don't be angry with me, darling!" she implored again.

Marna took her hand, holding it gently.

"Biddy, have you fallen in love with anyone?" she asked with an effort. The dread had been in her mind ever since the night when George had remarked upon Hugh and the Little Flapper dancing together.

George had said in his blunt way:

"Make a good-lookin' pair, eh, don't they? Of course, he's too old for her, but she might do worse. He'd be kind to her, at any rate."

So many times since Marna had recalled those words, and wondered. The Little Flapper was romantic, she knew, and she had always looked particularly happy when Hugh Hubbard was anywhere about.

"Marna!"

With an effort Marna turned and went back to the Little Flapper.

"Of course I'm not in love," Biddy said chokingly. "Who is there to be in love with except John Blair, and he's only a boy, and I don't like boys."

"She doesn't say that she doesn't like men," Marna thought jealously, then pushed the thought from her, ashamed.

"I was only chaffing, dear," she said gently. "You see, if you haven't fallen in love, I can't think of anything else that can be troubling you. Love and money seem to be the only two great troubles in the world," she added cynically.

There was a little silence, then Biddy said:

"It's money."

"Money!" Marna looked amazed. "What do you mean, Biddy?"

"I can't explain." The Little Flapper's blue eyes were tragic. "I told you I couldn't. I told you——"

"Do you mean that you owe somebody some money?" Marna asked.

"Yes."

"Can you tell me what it is for?"

"No."

"How much is it, Biddy?"

"Oh, a dreadful lot—I'm afraid to tell you!"

Marna felt as if she were dreaming; she could not imagine that Biddy could owe money to anyone. Everything was always paid for her, and she had never once exceeded her pocket-money. With an effort she controlled herself.

"Is it five pounds, Biddy?" she asked.

"It's more."

"Ten, then?"

No answer, but the Little Flapper's head sank lower till her face was hidden.

"Twenty, Biddy?" But even though she asked the question, Marna could have laughed. What could Biddy want with twenty pounds? To whom could she possibly owe such a sum?

"It's forty," the Little Flapper whispered.

There was a blank silence, then Marna said faintly:

"Forty pounds! Oh, Biddy, what have you been doing?"

"I can't tell you."

Marna pushed the hair back from her forehead with a little bewildered gesture.

Forty pounds! She sought in vain for some likely explanation of the mystery.

Could it be clothes? But Biddy had everything she wanted in that way—everything she wanted in every other way as well. Then suddenly, out of the far-away past, Marna visualized the ill-tempered, much made-up woman who had been the Little Flapper's mother.

Could it be some relative who had discovered where the child was, and who was worrying her for money?

But the idea seemed absurd; besides, Biddy would have told her; Biddy was neither secretive nor deceitful.

The Little Flapper was sobbing again.

"I knew you'd be angry. I knew you'd think I'd done something dreadful."

"I don't think anything of the sort, Biddy darling," Marna said rather painfully. She felt hurt. Biddy's love was almost more to her than anything in the world, and this seemed to have built a sort of barricade between them, to have spoilt the happy understanding that had always existed.

"I don't think anything of the sort," she said again. "If you feel you can't tell me, I'm content to trust you and not ask. But if you cry so you'll be ill again. Biddy, stop crying."

"I wish I could be ill. I wish I could die!" Biddy sobbed. She was upset and almost hysterical, and it was only with great difficulty that Marna succeeded in soothing her.

"And you love me just the same? It hasn't altered anything?" Biddy implored over and over again.

"Of course not. It's just the same—everything!" Marna promised.

And at last the Little Flapper fell asleep, her face all flushed and wet with tears.

Marna sat with her for some time, her thoughts troubled, her heart full of dismay.

What could have happened? What could be the explanation?

"I haven't brought her up as I ought to have done," she upbraided herself. "I've been selfish. I've left her too much; I've thought too much of myself. After all, she's young; she's got all her life before her, and mine—what does mine matter, after all?"

She heard her husband's voice downstairs, and she tip-toed out of the room, closing the door softly behind her.

It was quite dusk, and the sunset had faded.

Paget stood at the foot of the staircase, his handsome face all smiles.

"So there you are! Thought you'd run away and left me," he said cheerily. "Been callin'! Didn't you hear me?"

"No. I was with Biddy. George, I don't think she's so well today."

"Pooh! Your imagination. Let me see her."

"She's asleep."

Marna went down to him, and he put an arm round her.

"She's in trouble about something, George."

Paget did not take it seriously.

"In love," he said lightly. "That won't hurt her. She'll be in love dozens of times before she finds the right chap—eh, what?"

Marna's heart contracted.

"There's nobody she can be in love with," she said rather breathlessly.

Her husband laughed.

"There's Hugh," he said. "I've always had my own ideas, don'tcher-know!" He drew his wife into the drawing-room. "Don't you worry your little head about it, anyway," he said fondly.

"But I must. She belongs to me. Of course I must worry."

Paget frowned. There were still times when he was acutely jealous of the Little Flapper.

"Well, we can't bring Hubbard back," he said rather shortly.

"No." There was a little catch in Marna's voice. Bring him back! If only such a miracle were possible!

"And you're as thin as a shadow," George went on. "You've done too much for Biddy since she's been ill. Ought to have had a nurse. You'll be ill next. Mrs. Blair was only sayin' last night——"

Marna interrupted impatiently.

"Mrs. Blair imagines things. I'm quite all right."

"Mrs. Blair's a jolly sensible woman," Paget declared. He bent and kissed his wife. "Love me?" he asked.

"Of course." But Marna's voice was absent, and he sighed.

(To be continued.)

Voice of the People

Letters to be printed in the Voice of the People column must be received at The Examiner Office on the day before it is desired to have them published.

THE ROUYN SMOKE STACK.

Editor Examiner:

Your issue of the 12th instant contained an article in which it was stated that two observers in an air plane 5000 feet high when flying from Port Hope to Peterborough saw a smoke stack at Rouyn, Quebec, 340 miles distant. Either the seeing was imaginary or the figures given are incorrect as for two reasons it would be quite impossible from an elevation of 5000 feet to see any such object at a distance of 340 miles.

The first reason is because of the curve of the earth's surface. Altitudes are usually measured from sea level. The sea level surface of the earth may, for all practical purposes, be taken as the surface of a sphere of 4000 miles radius. This plane was said to have been 5000 feet high. To keep figures in even miles, instead of the more cumbersome feet, give the plane the benefit of an extra 280 feet of height thus making it one mile above sea level or 4001 miles from the centre of the earth. Now from the relations of the sides of right angle triangles it is quite simple to calculate that the top of any object 340 miles distant would have to be about 7.8 miles above sea level in order to be seen from plane provided that the earth's surface between the plane and the object where the line of sight is tangent to it be at sea level. Now, of course, this surface is not at sea level but some hundreds of feet higher. Therefore the object would have to be considerably higher than the calculated 7.8 miles above sea level to allow of its being seen from the plane. Now I have not at present available the exact elevation of Rouyn above sea level but the Dominion Geological Survey Maps show all that district as being between 100 and 1000 feet above sea level. Even Mount Everest, the highest point on the earth's surface is barely 5½ miles above sea level. Hence, even if Rouyn were as high as Mount Everest a chimney to be seen from a plane one mile high at a distance of 340 miles would have to be 2½ miles or more in height. Owing to the varying density of the air as one rises above the earth's surface refraction of light would tend to make a distant object show enough difference to allow of the object being seen in the case under discussion. Hence under the conditions given it was clearly impossible to see the smoke stack as it was miles below the horizon.

The second reason why the smoke stack could not be seen at the distance given is that, even if the curvature of the earth did not interfere, the object is far too small to be seen by the unaided human eye at such a distance. The diameter of a long narrow object such as a smoke stack must substend an angle at the eye of at least 10 seconds of arc in order to be seen under the most favorable conditions. This means that the diameter must be at least the distance divided by 20622. Hence for a distance of 340 miles the diameter of the smoke stack must be at least 89 feet in order that it may be seen under the best conditions by the naked eye. No smoke stack is anything like such a size and hence under the conditions given the one at Rouyn could not possibly be seen.

Clearly there is something wrong, somewhere, with your story.

I am, Yours truly,

AN ENGINEER.

STRANGE AS IT SEEMS— by John Hix

STIRLING LODGE INSTALS OFFICERS

Members From Thomasburg Assist in Ceremony—Business Changes Hands.

STIRLING, Jan. 14 (Examiner Correspondence)—Stirling Lodge, No. 239, I.O.O.F., was officially visited by H. C. Vance, D.D.G.M., of Thomasburg, on Wednesday evening. Mr. Vance was accompanied by his staff, the purpose of their visit being to install the newly-elected officers into their respective officers for the ensuing year. His staff included, George Clare, Grand Warden; J. E. Bateman, Grand Recording Secretary; Murney Green, Grand Financial Secretary; Stanley Webb, Grand Treasurer; J. A. Bateman, Grand Chaplain; W. R. Harrison, Grand Guardian; A. C. Porter, Grand Marshall.

These men are all Past Grands of Thomasburg Lodge. This is Mr. Vances second tour of the district in this respect, having visited the lodges last July. The officers for Stirling Lodge are: Noble Grand, J. G. Butler; vice grand, Elgin Jackman; recording secretary, J. B. Thompson, P.G.; financial secretary, F. T. Ward, P.G.; treasurer, J. W. Sarles, P.G.; R.S.N.G., Alex Park, P.G.; L.S.N.G., F. T. Hulin, P.G.; warden, K. I. Sine; con., A. Thompson; R.S.S., W. Barker; L.S.S., Roy Bush; chaplain, George Carlisle; R.S.V.G., Arthur Vandervoort, P.G.; L.S.V.G., B. Hagerman; inner guard, P. C. McGuire; outer guard, V. Patterson.

After Mr. Vance had completed his work, the visiting brethren were called upon for short speeches and a hearty vote of thanks was tendered Mr. Vance and his staff for the efficient manner they had shown in their offices. Lunch was served by the local lodge and a social time enjoyed.

Purchases Building

J. T. Woodbeck and son have purchased the building on North street formerly used as a garage by Dr. Zwick. After some improvement, they will occupy the building in their automobile business.

Why We Do What We Do.

WHY SUGGESTION IS EFFECTIVE.

(By Mehran K. Thomson, Ph.D.)

Here is an interesting experiment that has been repeated successfully a number of times. Five or six people conspire to make a friend sick by pure suggestion. The first man who meets the unsuspecting victim says "Hello Jim," and adds with a slightly surprised expression, "What is the trouble? You don't look well to-day." Jim laughs this one off. But when the second and third and fourth and fifth persons he meets throw out some hint about his looking pale and sickly the idea takes full possession of him and before he realizes it he acts as if he were sick. In one of these experiments the victim actually went to bed and sent for a doctor.

A physician reports that while he was getting ready to administer gas to a patient, somehow the patient got the idea that the gas was already applied and lost consciousness. As a matter of fact the doctor had administered nothing but suggestion.

The power of suggestion is well known. All advertising makes practical use of it and turns it into money. The secret is simple. Present an idea as attractively as possible and the activity of this idea in the mind will do the rest.

Sometimes a single idea will get lodged so firmly in the mind that nothing will turn it out and the patient is taken to an insane asylum suffering from an obsession. We have milder forms of it occasionally when a silly rhyme or a joke keeps running through our minds and we can't shake it for the longest time—it may be for days.

Parents and teachers often do a great deal of harm by suggesting to a boy that he is bad, that he is hopelessly inferior. The boy is likely to accept this as a true estimate of his character and act up to expectations because his mind is occupied with the suggested idea. The wise teacher and parent will make the opposite suggestion.

(Copyright, McClure Newspaper Syn.)

Uncle Wiggily

A Bed-Time Story by Howard R. Garis

UNCLE WIGGILY AND POKEY HOKEY.

(Copyright, 1929, by McClure Newspaper Syndicate.)

Do you remember how I told you, in the story last night, about Uncle Wiggily bringing home to his bungalow what he thought was a cold, black stone that wanted to get warm? Yes, of course, you remember. And when Uncle Wiggily left the stone where Nurse Jane was baking a clover pie, all of a sudden the muskrat lady housekeeper called the rabbit gentleman to come and look at the stone crawling around her kitchen.

"I don't see how a stone could come to life," said Uncle Wiggily to himself as he hopped to the kitchen. He saw Nurse Jane pointing with one paw toward a corner and there, surely enough was something moving.

"What is it?" asked the rabbit gentleman.

"Can't you see?" cried Nurse Jane. "It's that cold stone you brought home to get warm. Look at it!"

"I can't see very well without my glasses," spoke Uncle Wiggily.

"I'll get your Sunday glasses up in your room," offered Miss Fuzzy Wuzzy, and when she had brought them and when Uncle Wiggily had put them on, he could see better. For you know he had sneezed and broken his weekday glasses when he found the cold stone, as he thought it was.

"Why, it's a mud turtle!" shouted Uncle Wiggily.

"Now can you see it crawling around; can't you?" asked Nurse Jane.

"Surely," answered Mr. Longears, hopping closer. "But this is the first time I ever saw a stone come to life."

"And it's the first time I ever heard one talk!" squeaked Nurse Jane, for just before that, the round, black thing had said: "Oh, dear! How cold I was out in the snow!"

"It is a very queer stone!" said Miss Fuzzy Wuzzy.

"Ho! I'm not a stone!" suddenly said the voice of the round, black crawling object.

"Who are you, then?" asked the rabbit.

"I am Pokey Hokey!" was the answer.

"What in the world is a Pokey Hokey?" exclaimed Nurse Jane.

"Why, it's a mud turtle!" shouted Uncle Wiggily who, having by this time put on his Sunday glasses, could see more plainly. And he saw what he had thought was a round, black stone was the rough, upper shell of the turtle. And since the turtle had his legs and tail drawn in between his upper and lower shells and since he was all cuddled up, he looked just like a stone.

"Dear me!" squeaked Nurse Jane. "Why did you pretend to be a stone and why do you call yourself Pokey Hokey, Mr. Turtle?"

"I didn't say I was a stone," slowly spoke the turtle. "I just said: 'Oh, dear! How cold I am!' It was Uncle Wiggily who thought I was a stone."

"That's right," said the rabbit, "so I did, without my glasses on."

"You see," said Pokey Hokey, "I should have done as the other turtles did when cold weather came—I should have buried myself in the deep mud in the bottom of a pond. But I was foolish, so I stayed up on top and then, when winter came, the mud was so frozen I couldn't wiggle myself into it. I have been crawling about ever since, trying to find a warm place to stay for the winter. It was then Uncle Wiggily found me and I am very glad."

"I am very glad, too," said the rabbit gentleman, "and you are welcome to stay in my bungalow all winter, under the stove."

"Of course," said Nurse Jane. "But I certainly was surprised, as I baked the clover pie, to see that stone come to life and watch him crawl around. He crawled over my tail."

"I certainly beg your pardon," said Pokey Hokey slowly. "You see, when Uncle Wiggily first picked me up I was stiff with the cold and could not move any more than a stone. But the warm stove limbered me up and I began to crawl. Of course, I can't crawl very fast. In fact, like most turtles, I am very slow and pokey. That is why I am called Pokey Hokey. You see my last name is Hokey and my first name is Pokey."

"I think it's a very nice name," said Miss Fuzzy Wuzzy, and she gave Mr. Pokey Hokey a piece of clover pie.

"Oh, that is good!" said the turtle. "And may I stay in your bungalow all winter, Mr. Longears?"

"Why, surely!" answered the rabbit. "You will be more welcome!"

So that is what happened. Nurse Jane liked Mr. Pokey Hokey very much after she got used to seeing him crawl around, though often, when she had company, they would be surprised at seeing what they thought was a black stone coming to life. And once, when the Fox tried to get in the bungalow at night to catch Uncle Wiggily, Mr. Pokey Hokey bit the Bad Chap on his paw and made him jump back out of the window.

Fenella

(Examiner Correspondence.)

FENELLA, Jan. 14.— Mr. Martin Gearin, who suffered a stroke a few days ago and his sister, Miss Mary Ann Gearin, who has been an invalid for a number of years, were removed by ambulance to St. Joseph's Hospital, Peterborough, on Tuesday.

Mrs. Cephas Harper is in Plainville at the home of her daughter, Mrs. John Linton, who has been very ill with the flu.

FENELLA, Jan. 14. — (Examiner Correspondence).—The Misses Gertrude Knox and Donna Talling have returned to Cobourg Collegiate Institute, after spending the vacation at their respective homes.

BROADCASTING STATIONS IN ORDER OF WAVES

ANSWERING the demand of readers of The Examiner for more information regarding the new wave lengths of broadcasting stations now in effect, the Radio Department of this newspaper presents below a radio log listing principal American, Canadian, Cuban and Mexican stations, arranged in order of wave length in meters and frequency in kilocycles.

To-day's log will be found extremely convenient in calibrating the dials of your receiver, or, in other words, in learning how many kilocycles or meters the various points on your dials represent. After filling in the dial settings for the various local stations and strong distant ones on the dotted lines provided beneath their wave lengths, you will see that these settings proceed in a definite numerical order.

Now, say you find KYW-KFKX at 28, and KDKA, Pittsburgh, at 32. Stations with waves between those two stations' waves should come in on your receiver between 28 and 32. Carrying this scheme out, you will find it helpful in locating almost any station you desire to hear.

Another application is in identifying a distant station. You may hear the call letters faintly, but not clearly enough to be sure. Referring to your dial setting, find the wave that most closely corresponds. Look at the list under this wave and see if there is a call that checks with what you thought you heard. The log will be found to have many other useful applications.

1490 Kc.—201.2 M.

WBAW—Nashville, Tenn., 5000.
WLAC—Nashville, Tenn. 5000.

1430 Kc.—202.6 M.

WHT—Chicago 5000.
WJAZ—Chicago, 5000.
WORD—Batavia, 5000.

1470 Kc.—204 M.

KFJF—Oklahoma City Okla. 5000.
KGA—Spokane, Wash., 5000.
WKBW—Buffalo, N. Y., 5000.
WRUF—Gainesville, Fla., 5000.

1460 Kc.—205.4 M.

KSTP—St. Paul, Minn. 10,000
WTFF—Mt. Vernon Va., 10,000.

1450 Kc.—206.8 M.

KSBA—Shreveport, La., 1000.
WFJC—Akron, Ohio, 500.
WJAY—Cleveland, Ohio, 500
WTFI—Tocoon, Ga. 500

1440 Kc.—208.2 M.

WABO—Rochester, N. Y., 500.
WHEC—Rochester, N. Y., 500.
WMAC—Cazenovia, N. Y., 500.
WMBD—Peoria Heights, Ill., 500.
WNBC—Greensboro N. C., 500.
WOKO—Mount Beacon, N. Y., 500.
WTAD—Quincy Ill. 500.

1430 Kc.—209.7 M.

WBRL—Tilton, N. H., 500.
WGBC—Memphis, Tenn., 500
WICC—Easton, Conn. 500.
WMBS—Lemoyne, Pa. 500.
WNBR—Memphis, Tenn., 500.

1410 Kc.—212.6 M.

KFLV—Rockford, Ill., 500.
KGRS—Amarillo, Tex., 1000
WDEL—Wilmington, Del., 500.
WDGY—Minneapolis, Minn., 500.
WHBL—Sheboygan, Wis, 500.
WHDI—Minneapolis, Minn., 500
WSKC—Bay City Mich. 500.

1400 Kc.—214.2 M.

WBAA—Lafayette, Ind., 500.
WBBC—Brooklyn N. Y. 500.
WCGU—Brooklyn, N. Y., 500.
WCMA—Culver, Ind., 500.
WKBF—Indianapolis, Ind., 500.
WLTH—Brooklyn N. Y., 500.
WSDA—Brooklyn N. Y., 500.

1390 Kc.—215.7 M.

KFPY—Spokane Wash. 500.
KGRA—Little Rock Ark., 1000.
KOA—Denver, Colo. 500
KUOA—Fayetteville, Ark., 1000.
KWSC—Pullman, Wash., 500.
WHK—Cleveland, Ohio 1000.

1380 Kc.—217.2 M.

KQV—Pittsburgh Pa. 500.
SSO—Clarinda, Iowa, 1000.
WCSO—Springfield Ohio 500.
WKBH—La Crosse Wis. 1000.

1360 Kc.—220.4 M.

WBET—Boston, Mass. 500.
WGBS—Chicago, Ill., 500.
WJKS—Gary Ind. 500.
WMAF—Dartmouth, Mass. 500.

1350 Kc.—222.1 M.

KWK—St. Louis, Mo. 1000.
WIL—St. Louis Mo. 1000.

1340 Kc.—223.7 M.

KMO—Tacoma, Wash. 500.
KVI—Tacoma Wash., 1000.
WSPD—Toledo Ohio 500.

1330 Kc.—225.4 M.

KSCJ—Sioux City, Iowa, 1000.
WCAC—Stamford, Conn. 500.
WDRC—New Haven, Conn. 500.
WTAQ—Eau Claire, Wis. 1000

1320 Kc.—227.1 M.

WADC—Akron, Ohio 1000
WSMB—New Orleans La. 750.

1310 Kc.—228.9 M.

WEHS—Evanston, Ill. 100
WHC—Chicago 100
WKBI—Chicago 50

1300 Kc.—230.6 M.

KFH—Wichita, Kan., 1000.
KGEF—Los Angeles, Cal., 1000.
KTBI—Los Angeles, Cal., 1000
WHBR—Hoosevelt, N. Y., 1000.
WGYD—New York, N. Y., 500
WHAZ—Troy, N. Y., 500.
WHBW—Topeka, Kan. 1000

1290 Kc.—232.4 M.

KDYL—Salt Lake City, Utah 1000.
KFUL—Galveston, Tex., 500.
KTSA—San Antonio, Tex., 1000.
WJAS—Pittsburgh Pa. 1000

1280 Kc.—234. M.

KTAB—Oakland, Cal., 500.
WCAM—Camden, N. J., 500
WDAY—Fargo, N. D. 1000.
WDOD—Chattanooga, Tenn. 1000.
WEBC—Superior Wis. 1000.
WOAX—Trenton N. J. 500.

1270 Kc.—236.1 M.

WBT—Charlotte, N. C., 10,000.
WCBD—Zion, Ill., 5000.
WMBI—Chicago 5000

1260 Kc.—238.0 M.

WEAR—Cleveland, O., 1000.
WTAM—Cleveland, O. 3500

1250 Kc.—239.8 M.

WBAL—Baltimore, Md. 2500.
WTIC—Hartford Conn. 50,000.

1050 Kc.—285.5 M.

KNX—Los Angeles, Cal., 5000.
WFBM—Indianapolis Ind. 25,000.

1040 Kc.—287.3 M.

KRLD—Dallas, Texas, 10,000.
WFAA—Dallas, Texas, 50,000
WKEN—Buffalo N. Y. 1000

1030 Kc.—291.1 M.

KFOA—Seattle, Wash., 1000.
KFUM—Colorado Springs Co., 1000.
KGW—Seattle, Wash. 1000
WDSU—New Orleans, La. 1000.
WOOD—Grand Rapids, Mich. 500.

1000 Kc.—299.8 M.

WHO—Des Moines, Iowa, 5000.
WOC—Davenport, Iowa, 5000.

990 Kc.—302.8 M.

WBZ—Springfield, Mass. 15,000.

960 Kc.—305.9 M.

KDKA—Pittsburgh, Pa., 50,000.

970 Kc.—309.1 M.

KJR—Seattle, Wash., 5000.
WCFL—Chicago, 5000

960 Kc.—312.3 M.

CFRB—York Co., Ont., 1000.
CJBR—Regina, Sask., 500.
CKCK—Regina, Sask., 500.
CKGW—Bowmanville, Ont., 2000.
CNRR—Regina, Sask. 500.

950 Kc.—315.6 M.

KFWB—Los Angeles, Cal., 1000.
KLDS—Independence, Mo., 1000.
KMBC—Independence, Mo., 1000.
KPSN—Pasadena, Cal., 1000.
WHB—Kansas City, Mo., 1000.

940 Kc.—319 M.

KGU—Honolulu, Hawaii, 500.
KOIN—Portland, Ore., 1000.
WCSH—Portland, Me., 500.
WFIW—Hopkinsville, Ky., 1000.

930 Kc.—322.4 M.

CHNS—Halifax, N. S., 500.
KFWI—San Francisco, Calif., 500.
KFWM—Oakland, Calif., 500.
KGBZ—York, Neb., 500.
KMA—Shenandoah, Ia., 500.
WBRC—Birmingham, Ala., 500.

920 Kc.—325.9 M.

KOMO—Seattle, Wash., 1000.
KPRC—Houston, Tex., 1000.
WAAF—Chicago, Ill., (Day), 500.
WWJ—Detroit, Mich., 1000.

910 Kc.—329.5 M.

CFQC—Saskatoon, Sask., 500.
CJGC—London, Ont., 500.
CNRS—Saskatoon, Sask., 500.

900 Kc.—333.1 M.

KGBU—Ketchikan, Alaska, 500.
KHJ—Los Angeles, Calif., 1000.
WFBL—Syracuse, N. Y., 750.
WFLA—Clearwater, Fla., 1000.
WSUN—Clearwater, Fla., 1000.
WKY—Oklahoma City, Okla., 1000.
WLBL—Stevens Point, Wis., 5000.
WMAK—Martinsville, N. Y., 750.

890 Kc.—336.9 M.

KFNF—Shenandoah, Ia., 500.
KUSD—Vermilion, S. D., 500.

880 Kc.—340.7 M.

KFKA—Greeley, Colo., 500.
KLX—Oakland, Calif., 500
KPOF—Denver, Colo., 500.
WCOC—Columbus, Miss., 500.

870 Kc.—344.6 M.

WENR—Chicago, 5000.
WJS—Chicago, 5000.

860 Kc.—348.6 M.

WABC—New York, N. Y., 5000.
WBOQ—New York, N. Y., 5000.

850 Kc.—352.7 M.

KFOZ—Los Angeles, Calif., 1000.
KWKH—Shreveport, La., 20,000.
WWL—New Orleans, La., 5000.

840 Kc.—356.9 M.

CKCT—Red Deer, Alta., 1000.
CKLC—Red Deer Alta., 1000.

830 Kc.—361.2 M.

KOA—Denver, Colo., 12,500.

820 Kc.—365.6 M.

WHAS—Louisville, Ky., 10,000.

810 Kc.—370.2 M.

WCCO—Minneapolis, Minn., 10,000.

800 Kc.—374.6 M.

KTHS—Hot Springs Ark., 5000.
WBAP—Fort Worth, Tex., 50,000.

790 Kc.—379.5 M.

KGO—Oakland, Calif., 10,000.
WGY—Schenectady, N. Y., 50,000.

780 Kc.—384.4 M.

CKY—Winnipeg, Man., 500.
CNRW—Winnipeg, Man., 500.
WMC—Memphis, Tenn., 500.

770 Kc.—389.4 M.

KFAB—Lincoln, Neb., 5,000.
WBBM—Chicago, 25,000.
WJBT—Chicago, 25,000.

760 Kc.—394.5 M.

WJZ—New York, N. Y., 30,000.

750 Kc.—399.8 M.

CYJ—Mexico City, Mexico, 2000.
PWX—Havana, Cuba, 500.
WCX—Detroit, Mich., 5000.
WJR—Detroit, Mich., 5000.

740 Kc.—405.2 M.

WSB—Atlanta, Ga., 10,000.

1260 Kc.—238 M.

KOIL—Council Bluffs, Ia., 1000.
KRGV—Harlington, Tex., 500.
KWWG—Brownsville, Tex., 500.
WJAX—Jacksonville, Fla., 1000.
WLBW—Oil City, Pa., 500.

1250 Kc.—239.9 M.

KFAU—Boise, Idaho, 1000.
KFMX—Northfield, Minn., 1000.
KFON—Long Beach, Cal., 1000.
WCAL—Northfield, Minn., 1000.
WGCP—Newark, N. J., 500.
WLS—Minneapolis, Minn., 1000.
WOMS—Minneapolis, Minn., 1000.
WODA—Paterson, N. J., 1000.
WRHM—Minneapolis, Minn., 1000.

1240 Kc.—241.8 M.

KFOB—Fort Worth, Tex., 1000.
WGHP—Detroit, Mich., 750.
WIOD—Miami Beach, Fla., 1000.
WJAD—Waco, Texas, 1000.
WQAM—Miami, Fla., 750.
WRBC—Valparaiso Ind., 500.

1230 Kc.—243.8 M.

KYA—San Francisco, Cal., 1000.
WCWK—Fort Wayne, Ind. 500.
WFBM—Indianapolis, Ind., 500.
WSBT—South Bend, Ind., 500.

1220 Kc.—245.8 M.

KFKU—Lawrence, Kan., 1000.
WCAE—Pittsburgh, Pa., 500.
WREN—Lawrence, Kan., 1000.

1210 Kc.—247.8 M.

WCRW—Chicago, 100.
WEDC—Chicago, 100.
WSBC—Chicago, 100.

1200 Kc.—249.9 M.

WJBC—La Salle, Ill., 100.
WJBL—Decatur, Ill., 100.

1190 Kc.—252 M.

WOAI—San Antonio, Tex., 5000.
WRR—Dallas, Texas., 5000.

1180 Kc.—254.1 M.

KEX—Portland, Ore., 5000.
KOB—State College, N. M., 10,000.
WGBS—Astoria, N. Y., 500.
WJJD—Chicago, 20,000.

1170 Kc.—256.3 M.

KTNT—Muscatine, Ia., 5000.
WCAU—Philadelphia, Pa., 5000.

1160 Kc.—258.5 M.

WOWO—Fort Wayne, Ind., 5000.
WWVA—Wheeling, W. Va., 5000.

1150 Kc.—260.7 M.

KZIB—Manila, P. I.
WHAM—Rochester, N. Y., 5000.

1140 Kc.—263 M.

KVOO—Tulsa, Okla., 5000.
WAPI—Auburn, Ala., 5000.

1130 Kc.—265.3 M.

KFKB—Milford, Kan., 5000.
KSL—Salt Lake City, Utah, 5000.

1120 Kc.—267.7 M.

CFRC—Kingston, Ont., 500.
KFSG—Los Angeles, Cal., 500.
KMIC—Inglewood, Cal., 500.
KUT—Austin, Tex., 500.
WCOA—Pensacola, Fla., 500.
WTAW—College Station, Tex., 500.

1110 Kc.—270.1 M.

KSOO—Sioux Falls, So. Dak., 1000.
WRVA—Richmond, Va., 5000.

1100 Kc.—272.6 M.

WLWL—New York, N. Y., 5000.
WPG—Atlantic City, N. J., 5000.

1090 Kc.—275.1 M.

KMOX-KFQA—St. Louis, Mo., 5000.

1080 Kc.—277.6 M.

CJOR—Sea Island, B. C., 50.
CNRV—Vancouver, B. C., 500.

1020 Kc.—293.9 M.

KYW—Chicago, 5000.
KFKX—Chicago, 5000.

1010 Kc.—296.9 M.

CJRM—Moose Jaw, Sask., 500.
CJRW—Fleming, Sask., 500.

KGHF—Fisher, Okla., 500.
KOW—San Jose, Cal., 500
WNAD—Norman, Okla., 500.

730 Kc.—410.7 M.

CFCJ—Montreal, Que., 1650.
CHYC—Montreal, Que., 750.
CKAC—Montreal, Que., 1200.
CNRM—Montreal, Que., 1650.
KZRQ—Manila, P. I., 1000

720 Kc.—416.4 M.

WGN—Chicago, Ill., 15,000.

710 Kc.—422.3 M.

WOR—Newark, N. J., 5000.

700 Kc.—427.3 M.

WLW—Cincinnati, Ohio 50,000.

690 Kc.—434.5 M.

CFCN—Calgary, Alta., 1800.
CNRC—Calgary, Alta., 500.
CNRO—Ottawa, Ont., 500.
NAA—Arlington, Va., 1000.

680 Kc.—440.9 M.

KPO—San Francisco, Calif., 5000.
WPTF—Raleigh, N. Car., 10,000.

670 Kc.—447.5 M.

WMAQ—Chicago, 5000.

660 Kc.—454.3 M.

WEAF—New York, N. Y., 50,000.

650 Kc.—461.3 M.

WSM—Nashville, Tenn. 50,000.

640 Kc.—468.5 M.

KFI—Los Angeles, Calif., 50,000.
WAIU—Columbus, Ohio, 5000.

630 Kc.—475.9 M.

CFCT—Victoria, B. C., 500.
CJGX—Yorkton, Sask., 500.
CNRA—Moncton, N. B., 500.
KFRU—Columbia, Mo., 500.
WGBF—Evansville, Ind., 500.
WOS—Jefferson City, Mo., 500.

620 Kc.—483.6 M.

KGW—Portland, Ore., 1000.
WDAE—Tampa, Fla., 1000.
WDBO—Orlando, Fla., 1000.
WTMJ—Milwaukee, Wis., 1000.

610 Kc.—491.5 M.

KFRC—San Francisco, Calif., 1000.
WDAF—Kansas City, Mo., 1000.
WOQ—Kansas City, Mo., 1000.

600 Kc.—499.7 M.

KFBU—Laramie, Wyo., 500.
WOAN—Lawrenceburg, Tenn., 500.
WREC—Memphis, Tenn., 500.

590 Kc.—508.2 M.

KHQ—Spokane, Wash., 1000.
WCAJ—Lincoln, Neb., 500.
WEMC—Berrien Springs, Mich., 1000.
WOW—Omaha, Neb., 1000.

580 Kc.—516.9 M.

CHNC—Toronto, Ont., 500.
CJBC—Toronto, Ont., 500.
CKCL—Toronto, Ont., 500.
CFCL—Toronto, Ont., 500.
CKNC—Toronto, Ont., 500.
KSAC—Manhattan, Kan., 500.
WKAQ—San Juan, P. R. 500.
WSUI—Iowa City, Iowa, 500.

570 Kc.—526 M.

WHA—Madison, Wis., 750.
WIBO—Chicago, 5000.
WPCC—Chicago, 500.
WRM—Urbana, Ill., 500.

560 Kc.—535.4 M.

KFDM—Beaumont, Texas, 500.
KLZ—Dupont, Colo., 1000.
KOAC—Corvallis, Ore., 1000.
WMBF—Miami Beach, Fla., 500.
WNOX—Knoxville, Tenn., 1000

550 Kc.—545.1 M.

KFDY—Brookings, S. D., 500.
KFJM—Grand Forks, N. D., 500.
KFUO—St. Louis, Mo., 500.
KFYR—Bismarck, N. D., 500.
KSD—St. Louis, Mo., 500.
WEAO—Columbus, O., 750.
WGR—Buffalo, N. Y., 750.

COLDEST COMMUNITY.

CHICOUTIMI, Que., Jan. 15—(Canadian Press). — The city of Chicoutimi, with a temperature of thirty below zero, had the distinction last night of being the coldest community in the Province of Quebec.

LONG SLEEP MAKES BABY HAPPY AGAIN

"Our baby kept waking us several times a night, until we started giving him a little Castoria after his last nursing," says an Iowa mother. "He slept soundly from the first night and it made him look and feel worlds better." Baby specialists endorse Fletcher's Castoria; and millions of mothers know how this purely-vegetable, harmless preparation helps babies and children with colic, constipation, colds, diarrhea, etc. The Fletcher signature is always on the wrapper of genuine Castoria. Avoid imitations.

READ THE WANT ADS.

ROYAL PRIZE-WINNER

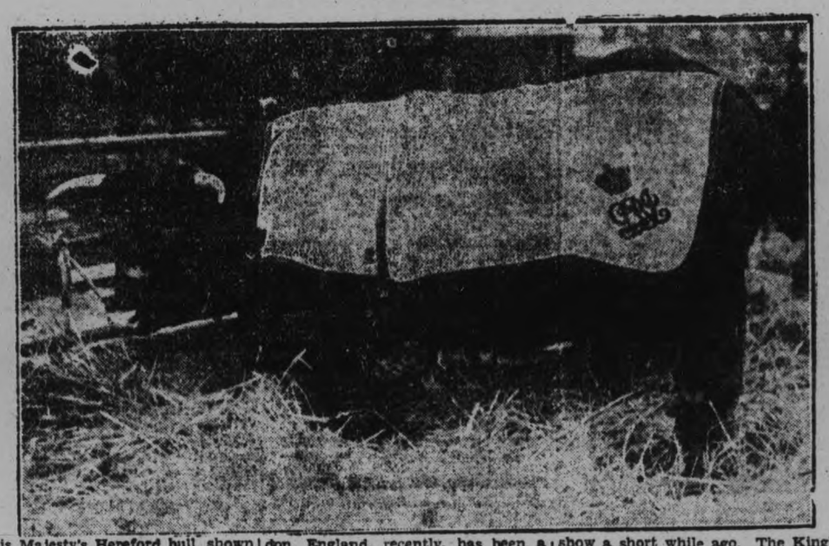

His Majesty's Hereford bull, shown at the great Smithfield cattle show, held in the Agricultural Hall, London, England, recently, has been a first prize winner in many exhibitions, including the Birmingham show a short while ago. The King's cattle were present in number at the Smithfield show, and as usual attracted much attention.

VEXED QUESTION IS BEING SOLVED

Settlement Is Now In Hands of the Pope and Premier of Italy.

ROME, January 15 (Canadian Press). — It appears that the vexed Roman question is really about to be solved. There is no doubt that negotiators, who worked with full knowledge of the Holy See and the Italian Government if without full authority, have reached an agreement on territorial as well as financial conditions. The question is now in the hands of the Pope and Premier to accept these conclusions and decide the time and means of carrying them out.

The agreement is based on the cession by Italy to the Holy See of a small extension of territory lying south-east of the Vatican Gardens, including the villas of Bamelsck and Doria-Pamphil with extra-territorial rights.

There would also be payment of an indemnity of one billion lira gold, which at the present rate of exchange amounts to about $52,631,60). This would compensate for church properties taken by the Italian Government in 1870 by annexation of the papal states.

TORONTO YOUTH KILLED BY TRUCK

Several Others Reported Injured On Streets in City Yesterday.

TORONTO, Ont., Jan. 15 (Canadian Press).—A 14-year-old boy was killed by being run over by a truck here yesterday, while a man and two women, run down on city streets, are in hospital with fractured skulls and other injuries.

Michael Melio, aged 14, was killed, when he tried to board a truck.

William T. Kerr, aged 76, was knocked down by an automobile driven by Sidney Sylvester. His skull was fractured and his leg broken. Sylvester was taken into custody by Constable Hill, charged with reckless driving.

Mrs. Basil Cohen, aged 70, sustained a fracture of the skull last night, when she walked into a Dundas street car at Dundas and St. Patrick strees.

Another elderly woman, Mrs. Amie Bramovitz, aged 72 years, was crossing the street when she was struck by a trolley and injured.

Dunsford

DUNSFORD, Jan. 15.—(Examiner Correspondence). — Mrs. Herbert Sweetman, of Mathison, is visiting at the home of her parents, Mr. and Mrs. George Whittington.

Miss May Wood has returned to Sundridge after spending the holidays with her parents, Mr. and Mrs. W. C. Wood.

Miss Luella Pue is visiting her aunt, Mrs. D. Fife, at Keene.

The many friends of Mr. H. Michaels will be pleased to learn that he is recovering from his recent illness.

The Weather

Meteorological Office, Toronto, Ont. Jan. 15. — (Canadian Press). — A very shallow depression now centred over New York State has caused snow in Southern and Western Ontario. The weather is decidedly cold in nearly all parts of the Dominion.

Forecasts.

Lower Lakes— Fair and decidedly cold to-night and Wednesday.

Georgian Bay—Fair and decidedly cold to-night and Wednesday. Probably snow flurries.

Northern Ontario.— Fair and decidedly cold to-night and Wednesday.

Superior—Fair and decidedly cold to-night and Wednesday.

Manitoba and Saskatchewan— Fair and decidedly cold to-day and Wednesday.

Alberta—Mostly fair and decidedly cold to-night and Wednesday. Probably snow flurries.

CURLING RESULTS.

Curling results for the games played last night:

Brown	Graham
Cullen	Cairns
Shirley	Best
Oke	Best
Skip 4	Skip 13

Hall won from Bowes by default.

Kay 13	Turner 11
Tudhope	Williamson
Ryan	Bissell
Fraser	Connall
Morrow	Davidson
Skip 14	Skip 7

Westbrook won from Fletcher by default.

S. G. Hall	W. Howden
Braund	S. Widdess
H. Green	D. Widdess
Weber	Widdess
Skip 10	Skip 9

How to Avoid INFLUENZA

Colds Nothing you can do will so effectually protect you against Colds, Influenza or Grippe as keeping your organs of digestion and elimination active and your system free from poisonous accumulations. Nature's Remedy (NR Tablets) does more than merely cause pleasant and easy bowel action. It tones and strengthens the system, increasing resistance against disease and infections.

Get a 25c Box at Your Druggist's

NR TO-NIGHT TOMORROW—ALRIGHT

All 13 Peterborough Druggists.

Eighty-second Annual Meeting Canada Life Assurance Co.

Mr. Leighton McCarthy, President, Makes Annual Address

GENERAL BUSINESS REVIEW

Canada, speaking generally, records for 1928, in all branches of business another bountiful and prosperous year, and that business is on a sound foundation. Banks, Trust Companies, Loan Companies and the like, all appear to have had a most successful year, and to be in excellent condition. Deposits have again increased; the requirements of industry by way of commercial loans are larger; assets have grown substantially, and profits in due proportion have followed; all the result of increased activity in industry, manufacturing, agriculture and mineral development.

FOREIGN TRADE

The foreign trade of the Dominion has this year, for the first time, exceeded in value that of 1921, when prices were at their peak, and in quantity far exceeds any previous year. It is estimated that the total exports for the twelve months will be $1,878,000,000, which includes $23,000,000 worth of foreign goods re-exported, and our total imports, including those for re-export, $1,210,000,000; thus leaving a favorable balance of approximately $163,000,000.

HYDRO ELECTRIC DEVELOPMENT

Hydro Electric power continues to be increasingly developed, now amounting to between five and six million horsepower, constituting an investment of probably $1,000,000,000. If one reflects for a moment as to what would be the equivalent in ton of coal required per day to produce continuously 5,300,000 horsepower, he would have some idea of what our waterpower development means to us; yet there is still, we are informed by the Government Department, 30,000,000 horsepower awaiting development.

AGRICULTURE

The Agriculturist has again had most bountiful crops—the largest in the history of the country. Our farmers, particularly those in the Western Provinces, will reap a just and gratifying reward for their labours, and will continue to reduce their obligations. It is to be regretted that the grade has been reduced by reason of an early frost, which did considerable damage in many localities, but nevertheless, the money value of all field crops in Canada for the year 1928 is estimated to be $1,051,043,000.

The marketing of these tremendous crops has been, so far as the Western Provinces are concerned, greatly facilitated by what is known as the "Wheat Pool." The grain growers of the Prairie Provinces have entered the realm of Big Business. They have realized that greater efficiency is procured by merger and combine, and have thereby revolutionized the marketing of grain and stabilized that market. This year they have operated a line of about nine hundred and fifty elevators, with a joint capacity of about 33,000,000 bushels. In handling the 1928 crop, they have had upwards of thirteen hundred country elevators in operation. They have terminals at Fort William, Port Arthur, Vancouver, Prince Rupert and Buffalo, with a combined storage capacity of something like 33,000,000 bushels, and this year have done a business of approximately $1,000,000 a day turnover for each working day in the year. These facilities, created in addition to the already large plants owned and operated by the independent operators, have enabled Transportation Companies to market the enormous crops of this year with astounding rapidity, and with consequent material advantage to the grain growers of the country.

It is to be hoped that mixed farming will continue to grow, and that the dairy and poultry products will continue to increase, to the end that the farmer will have a more diversified source of income.

MINERAL DEVELOPMENT.

The output of our Mineral Development is an increasingly large item in Canada's trade, both foreign and domestic, and this year exceeds $270,000,000. Its permanence now seems reasonably well assured. Canada supplies 85 per cent. of the world's nickel and asbestos, and 55 per cent. of the world's cobalt, and stands third in the production of gold.

PULP AND PAPER INDUSTRY

It is to be regretted that over-production, with resultant competition and price cutting, has checked the prosperity of the newsprint industry, which had grown to be such a substantial portion of our export trade, having increased from $120 in 1890 to $133,122,000 in 1928. However, there is no occasion for surprise at a situation which always arises when supply outruns demand. The industry is apparently firmly established, and its permanence assured.

MOTOR INDUSTRY

The Motor Industry has reached large proportions. Some years ago a possible saturation point was suggested, but, having regard to the continued demand, such views would seem to need revision!

BUILDING

Building under construction and permits to build so far exceed the previous year as to ensure substantial employment of labour, as well as activity in the manufacture and sale of builders' supplies.

RAILWAYS

In 1923, the lines of Railway now under the National System had a net operating deficit of $32,000,000. In eleven months of 1928, they showed a net operating surplus of $53,549,291, which assures that they will pay the interest on all outstanding securities held by the public, and in addition leave a substantial surplus! The great private Railway Corporation tells the same story of increased earnings; in fact, the greatest in its history. It was but the other day that pessimists in high places declared that the National Railways would bankrupt the country!

STABILIZATION OF WESTERN PROVINCES

The Western Prairie Provinces have been markedly stabilized during recent months by our larger industrial and commercial enterprises establishing themselves at various strategic points throughout Manitoba, Saskatchewan and Alberta. This has resulted in large buildings and plants being erected and constructed in the cities and larger towns of those provinces, from which the business of these various enterprises will be carried on and goods, wares and merchandise manufactured or assembled and distributed. These provinces are also about to find a greatly increased industrial growth by reason of the mineral development which promises to be, more or less, a repetition of what Ontario and Quebec have experienced. All three of these provinces have that same Pre-Cambrian Shield, which has been so profitable to Ontario and Quebec. In addition, the Province of Alberta has her coal, salt and tar deposits. These features, taken with the stupendous production of cereals, have had a wonderfully stabilizing effect upon the business and the citizens of these provinces. Enthusiasm has returned; production has increased, and their obligations have been substantially decreased.

Further, The Hudson's Bay Railway is being eagerly anticipated as another outlet for their commerce, and the route via Vancouver is being more and more used.

British Columbia, potentially probably the most favored of our Federated Provinces, is full of enthusiasm and optimism, particularly with reference to the development of Vancouver's terminal and harbor facilities. Shipping has increased as the use of the Panama Canal develops, and as Japan and China take more of what we produce. It is hard to realize the dimensions to which this trade may grow.

IMMIGRATION AND COLONIZATION

Looking west from Winnipeg, it is not difficult to visualize in the near future a vaster and greater Canada than even the most optimistic of us could have anticipated. Its great need of the moment is men and women. Much has been done; much has been written and said with reference to immigration and colonization. This effort appears to be about to bear fruit, for it is my belief that the stream of emigration is headed for Canada, and that people of a most desirable kind will speedily seek our shores in numbers—as many as can be conveniently and effectively assimilated.

MAGNITUDE OF LIFE INSURANCE BUSINESS

With the magnificent advancement in all other businesses, Life Insurance has kept pace. It is estimated that the amount of Life Insurance in force on this continent has now reached the huge total of $90,000,000,000, there having been written in Canada and the United States in the year 1928 about $19,000,000,000, requiring premium payments of about $440,000,000. The amount held in reserve for these policyholders is approximately $14,500,000,000. These funds so held are used for the common weal, in that they find their way back, through investments in food production, transportation and in general public works everywhere. The Life Insurance business gains momentum each year, but is still far from the ultimate goal, as it is estimated that our people are still using less than 2½ per cent. of their annual income with which to purchase Life Insurance.

CANADA LIFE PROGRESS

For our own Company, the past year has been exceedingly satisfactory. Our associates in the field have, with enthusiastic zeal, unremitting energy and well-directed effort, exceeded the objective fixed by the General Manager, and have paid for $166,690,568 of new assurances. This exceeds the previous year by $20,198,587, and is an indication of the true worth, ability and energy of those who claim the confidence of the public as your representatives. The result of the year's work is to increase our business in force to the sum of $861,726,541, an increase for the year of $111,744,359! Beyond saying it is most gratifying and satisfactory, I leave it to the General Manager to speak more particularly with reference to the splendid contribution to our year's business, and our appreciation of the good work done by our Field Forces in Great Britain, Ireland, the United States, Hawaii and Canada.

We are again able to report a favorable mortality, indicating a wise selection of lives, and also satisfactory earnings from our carefully selected Investment Securities, resulting in an earned surplus of $5,605,772.05. This is the largest surplus earned in the Company's history, extending over eighty-one years, and not only insures the continuance of our bonuses and dividends to policyholders and shareholders upon the present scale, but enables us to place in reserve what is considered amply sufficient to meet any unforeseen contingency. It is worthy of most emphatic note that we have been able to achieve this remarkable surplus, while accepting $166,000,000 of new assurances. This experience is unique and must greatly increase the already strong confidence of the public in our Institution.

INVESTMENTS

One of the most important features in the success of a Life Insurance Company is the character of the securities in which its funds are placed, and the net rate of interest they yield. I am able to say, with confidence, that the investments of the Canada Life are second to those of no other Institution, and that combined with this great safety is a most gratifying interest return. These investments have been rigidly scrutinized by a thoroughly experienced committee of the Board, and are presented with confidence for your approval.

Mr. L. R. Young, who, on the resignation of Mr. Saunders, was promoted to the position of Treasurer, reports our Assets as now totalling the sum of $157,069,484.91, an increase of $16,488,807.29 for the year. The average rate of yield of 6.02 per cent. is gratifying.

As the yields upon Government and Municipal securities have declined, we have continued to extend our purchasing of bonds into the public utility and industrial field, showing a distinct preference for Power and Light securities, which industry is growing as previously referred to. We still continue to hold a very large proportion of Government, Government Guaranteed, Provincial and Municipal bonds, perhaps to an extent greater than is the practice of most of the larger Life Insurance Companies.

The enlarged investment powers granted to Life Insurance Companies licensed in the State of New York have opened up a source of investment in the form of preferred stocks of Companies whose earnings comply with the strict requirements of that State, and we have taken advantage of this by careful selection, with pleasing interest returns.

Our mortgage investments now total over $50,000,000, and through improved agricultural conditions are in a splendid state of liquidity, and contribute largely to the satisfactory earning power of our Company.

NEW HEAD OFFICE SITE

Our growth forced your Directors to consider the question of future accommodation for our ever-increasing Head Office staff. We have overflowed our present Head Office building, now occupying space in four other buildings, three of which we own. Your Directors believe that it is not economically wise or necessary for an Insurance Company to occupy such a valuable site and position as they believe this site to be. They therefore decided to procure another less expensive site, and yet one well adapted to all the requirements of a successful and growing Life Insurance Company. It is my pleasure to report that we have purchased a block of sufficient dimensions for our future requirements on the north side of Queen Street, bounded on the west by Simcoe Street and on the east by University Avenue, upon which we hope to erect a Head Office building as soon as it is practicable to do so.

During the year, your Directors were much distressed by the death of their colleagues, Mr. Kenneth Mackenzie, of Winnipeg, and Mr. Robert Bickerdike, of Montreal, both of whom had, for upwards of seventeen years, been most valuable and helpful members of the Board, and each of whose business connections and experience were of great value to us. The vacancy caused by Mr. Mackenzie's death was filled by the election of Mr. T. G. McConkey. His promotion came as a recognition of his splendid equipment and his place in insurance and in the belief that in this capacity he will be better able to serve the interests of the Company.

In June last, Mr. Herbert C. Cox, who ably presided over the destinies of this Company for the preceding fourteen most notable years of its existence, intimated that he desired to be relieved from the cares and responsibilities of office, and tendered his resignation, which was regretfully accepted by the Board. However, at the earnest solicitation of the Directors, I am delighted to report that Mr. Cox consented to continue to give us the benefit of his valuable experience and ability, and retain his connection with the Company as a Director, and became Chairman of the Board.

In accepting the responsible executive position to which your Directors did me the very great honor of electing me, I was and will continue to be deeply conscious of the high traditions which must be supported in the guidance of this great Institution. To perpetuate the time-honored policies of my distinguished predecessors will be my endeavor, at the same time realizing that a steadily developing Company demands a continually broadening vision. The tempering of conservatism with a sane and safe liberalism will, I am sure, compel general approval.

Since I became President, I have, accompanied by the General Manager, visited and met the Managers and producers of Great Britain and Ireland, Manitoba, North Alberta, South Alberta, North Saskatchewan, South Saskatchewan, British Columbia, London, Windsor, Central Ontario, Eastern Ontario, Toronto City, Quebec, West Pennsylvania, North Ohio, Detroit, East Michigan and West Michigan. It gives me much gratification and pleasure to report that we found at all these places enthusiasm and an esprit de corps and loyalty to this great Institution which have been among its most valued assets in the past, and the maintenance of which means so much for the future. It is my hope and my intention, as soon as it is practically possible, to visit the remaining branches of the Company.

FINANCIAL and MINING REVIEWS

To-day's Quotations

Closing Figures on Principal Active Stocks

Grain—New York—Canadian Mines—Canadian

TORONTO STOCKS

Supplied by BIGGAR, TURNER & CRAWFORD Peterborough

2.30 P.M. Quotations

	High	Low	Last
Abitibi	48½	47½	47½
Bell Telephone	169	169	169
Brazilian	79	78	78
British Amer. Oil.	54	53	53⅝
Building Products	42½	42½	42½
Burt, F.N.	87s	87s	87s
Canada Cement	32	32	32
Canada Dry	80¾	80½	80⅞
Canada Malting	30½	30½	30½
Can. Canners 2nd	23¼	23	23
Can. Ind. Alcohol	40	40	40
Can. Pacific Ry	241¾	240	240
Carlings	30½	30½	30½
City Dairy	78	78	78
Con. Food pdts.	14¾	14	14¾
Consol. Smelters	381	381	381
Dists. —Seagrams	19	18¾	19
Hiram Walker	81¾	81½	81¾
Int. Nichel	56	54½	54¾
Int. Petroleum	57¾	56¼	57¼
Imperial Oil	100	98½	99
Industrial Alcohol	40	40	40
Laura Secord	45	45	45
Loblaws	102	102	102
Massey-Harris	94½	93	93½
Northern Bakeries	39	38	38
Page-Hersey	134½	134	134
Steel of Canada new	64	64	64
Can. Paving	37¾	35	37½
Can. Pfd	126	125	126
Waterloo Mfg.	38	37½	38
Gypsum	95	90	90
Tip Top	42¼	40	40
Can. Dredge	75½	73	75
Cockshutt	47¾	45½	47½
Mond.	55¾	52½	53
Super Test.	40	38	38
Service Station	68	67½	68
Standard Paving	35	34	35

MINING STOCKS

Over F. G. OKE & COMPANY Wire

2.30 P.M. Quotations

	High	Low	Last
Abana	365	355	355
Amity	30½	30	30½
Aconda	14	..	..
Ajax Oil	43B	..	..
Amulet	330	326	326
Ankerite	19A	..	..
Apex	3B	..	..
Area	15	..	..
Argonaut	2½	..	..
Arno	38	36	37
Baldwin	28½	..	..
Barry Hollinger	38	37	38
Bathurst Mines	28½	27½	28
Beaver	100	99	99
Bedford	55	53	55
Bidgood	52	48	49
Buckingham	8½	7	8½
Capital Rouyn	7	6½	7
Capital Silver	6B	..	..
Castle Trethewey	38B	..	..
Cent. Manitoba	70	69	70
Chaput Hughes	9B	..	..
Columbus Kirk	1¾	..	..
Corona	3B	..	..
Crown Reserve	13½	13	13¼
Dome	995	..	..
Duprat	3¼	..	..
Goldale	15B	..	..
Goodfish	20	..	..
Granada	21B	..	..
Hollinger	875	..	..
Howey	120	118	118
Inter. Nickle	5575	5400	5400
Keeley	40B	..	..
Jackson-Manion	30	..	..
Kirkland Hunt.	4B	..	..
Kirkland Lake	173	166	167
Kootenay Flor.	29	28	28
Lake Shore	1925	..	..
Laval Quebec	8½	..	..
Macassa	27B	..	..
Malartic	114	91	97
McDougall	56	55	56
McIntyre	2400	2300	2300
Mining Corp.	475	465	465
Newbec	38	36	36
Nipissing	349	..	..
Noranda	6500	6275	6300
Peterson Cobalt	24	..	..
Pawnee Kirk	6	..	..
Pioneer	34	..	..
Potter Doal	2½	..	..
Premier	220	218	220
Ribago	3	2½	2½
San Antonia	20	..	..
Stadacona	10	9½	9½
St. Anthony	60	..	..
Sudbury Basin	880	850	850
Sylvanite	215	205	205
Towagmac	305B	..	..
Teck Hughes	920	905	905
Treadwell Pref.	1200	1125	1200
Vipond	111	103	109
West Dome Lake	8½	8	8
W. Hargreaves	175	165	165
Hudson Bay	2050	2005	2020
Pend Oreille	1450	1175	1325
Thompson Cad.	36A	..	..
Graham Bos.	34	33	34
Siscoe Gold	115	110	110
Mond Nickel	5350	5250	5300

Chicago Corn Soars After Early Downturns

CHICAGO, Ills., Jan. 15 (Canadian Press).—Fresh strength developed here in corn values to-day after early downturns. A wave of extreme heat intensifying drought damage was reported as sweeping over Argentina and Buenos Aires, quotations on corn were sharply higher. Opening unchanged to ½ off, Chicago corn prices later showed gains all around. Wheat, affected by Liverpool weakness, started ½ to 1c lower, and afterwards displayed but little power to rally. Oats also were easier, and provisions likewise inclined downward.

News From the Mines

Through Sollowsy, Mills & Company

PIONEER.

The new test mill being erected by Pioneer Mining Corporation at its Michipicoten property should be completed by the middle of February; it is being built for the purpose of testing their ore zone which is more than 80 feet wide. High grade gold ore shoots are found in different places However, the zone contains the entire width of commercial value, the enterprise will probably develop into a fairly large sized mine.

WRIGHT HARGREAVES.

According to advices yesterday morning, the directors of Wright-Hargreaves have decided to forgo the distribution of the dividend for the first quarter of this year. However, this has reference only to the disbursement usually made on February 1st, and does not necessarily imply that the remaining quarterly dividends will not be disbursed this year. The president states in part that owing to having encountered considerable low grade ore during a goodly portion of 1928, the company's earnings were not sufficient to meet the dividend, and the desirability of maintaining the present strong financial position of the company in order that it may pursue a vigorous development policy was the unanimous opinion of the directors.

MOND NICKEL.

Work at the 3,100 foot level of the Frood Extension continues to reveal enormous tonnages of ore. To date, close to three-quarters of a million tons have been put in sight at this horizon, which will give a total average value of $118 per ton. A corresponding situation is found at the 2,800 foot horizon.

INTERNATIONAL NICKEL.

Crosscutting at the 1,600 and 2,400 foot levels of the Frood is rapidly approaching the ore body encountered by diamond drilling. It was reported some time ago that these crosscuts had already intersected the ore, but it now transpires the favorable horizon has not yet been reached. However, some mineralization was penetrated a few days ago.

LAKE SHORE.

We are informed that one additional tube mill, one additional ball mill, and one classifer have arrvied at the Lake Shore Mines and are now awaiting installation. These new additions when completed should bring daily tonnage up to 1,500. The Lake Shore ore zone does not differ materially from that of Teck, only in so far as that it is more than 2,000 feet long. The new shaft is down to a depth of 1,700 feet.

TECK-HUGHES.

At the present time mill supply at Teck is coming from the 15th and 16th levels. Their main vein at the 15th level is 25 feet wide and over a length of 800 feet will grade $25 a ton. While the width on the 16th level is slightly less, the length and grade does not differ from the 15th. The 17th level now being opened up shows a lesser grade than the two above, but that on the 18th goes back to $25 again, and on the 19th, which is probably the best yet found in the mine, gives very high values over 50 feet. The mill is averaging 900 tons daily with heads averaging from $18 to $20.

STANDARD MINE MARKET FIRMER

Medium-Priced Issues Register Gains in Heavy Trading.

TORONTO, Ont., Jan. 15 (Canadian Press).—With trading confined to a fairly narrow list, the market on the Standard Stock and Mining Exchange this morning assumed a strong appearance. The medium-priced issues came in for their share of the transactions and help up well. Noranda recovered its loss of yesterday, and at 63.75 was 1.35 higher. Grandview continued its popularity and in heavy trading soared 13 points to 93.

Amulet was sold freely and weakened to 3.27 for a net loss of three points, while Malartic at 1.01 was nine cents lower. McIntyre was off 25 to 23.00, Teck Hughes 10 to 9.15, and Vipond 2 to 1.09.

There was good buying in Western Canadian issues Big Missouri held at the peak of 1.82 for a net gain of 22 cents, while Kootenay-Florence was unchanged at 28. Central Manitoba weakened two cents to 70. Hudson Bay at 20.25 was up 25, and Pend Oreille at 53.50, up 25, while Sherrit-Gordon was firm at 6.95.

"Y" SENIORS WIN FROM BRINTONS

First Game of Ladies' Basketball League Played at Y.W.C.A.

The "Y" Senior School Girls' Basketball team carried off a 22—7 victory over the "Brintons" in the first game of the City Ladies' Basketball League played at the Y.W.C.A. last night, after leading at half time by 12—4. Hector McLeod refereed satisfactorily.

The remainder of the scheduled games will be played at the Y.W.C.A. on Friday night, beginning at 8 o'clock.

INDUSTRIAL ISSUES SAG

Marking Up of Call Money Rate Checks Promising Rally.

NEW YORK MARKET BRISK.

NEW YORK, N.Y., Jan. 15.—Marking up of the call money rate from 7 to 8 per cent. checked a promising rally in to-day's stock market in which about a score of issues were elevated to new high levels. Early gains ran from 3 to 8 points but these were cut down in the wave of selling which swept over the market in the early afternoon, and several of the industrial favorites sagged 1 to 3 points below yesterday's final quotations.

With high grade securities yielding less than 5 per cent. in many cases, operators for the advance found it difficult to attract margin speculators who were willing to pay carrying charges of 3 per cent. or more above the income return in the hope of making it up through capital appreciation.

There was a fairly brisk demand for the communications share, with indications of investment trust buying. American Telephone, International Telephone, Pacific Telephone and Western Union sold 3 to 5½ points above yesterday's final quotations. Some of the other public utilities also received good support. Commonwealth Power running up to a new high record.

Among the many issues to sell at their best prices since 1927 or longer, were Air Reduction, White Motors and Chile Copper.

Wright Aeronautical extended its loss to 8 points, wiping out half of yesterday's gain, and Packard and American car each sold down 2 points or more.

SHUT-DOWN IS TEMPORARY

President of Paper Company Believes Mills Will Soon Be Operating Again.

DEPARTMENT ACTIVE

SUDBURY, Ontt., Jan. 15. —(Canadian Press). — The shut down of the Espanola and Sault Ste. Marie mills of the Abitibi Power and Paper Company announced Saturday will be only temporary. G. R. Gray, vice-president of the Company stated to-day, when interviewed by long distance telephone at Sault St. Marie.

The present situation would be remedied, and the mills would resume operations as soon as negotiations now in progress between the paper companies and the Governments of Ontario and Quebec to operate their plants at approximately 880 per cent. capacity were, concluded, Mr. Gray believed.

The Espanola mill is completely idle to-day, the last machine having been closed Saturday. At Sault Ste. Marie, one machine is running and two have suspended operations. At the Sturgeon Falls Mill production is being confined to one sulphate machine and one paper machine.

A shortage of orders for newsprint is the reason for the suspension.

Mr. Gray said he had heard nothing of a formal protest being made against the shut down by the papermakers' Union. He did not think there would be much more hardship among the workers than there had already been; as the mills would resume operations within a short time.

Besides the mill employees, workers on the Algoma Eastern Railway, which automatically loses 175 tons of freight daily are likely to be thrown out of work. Railway officials declined to say whether closing the mill will result in curtailment of the railway services.

Department Active.

TORONTO, Ont., Jan. 15. — Hon. William Finlayson, Minister of Lands and Forests, who has been inquiring into the cessation of operations at the at Espanola would be operating Espanola and Sault Ste. Marie mills of the Abitibi Power and Paper Company stated to-day he hoped the mill at Espanola would be operating again in a day or so.

It was pointed out the Espanola mill is in somewhat of a unique position as the town is a "Company town" whereas in any other muncipality the government would have control through the usual agreement between the municipality and Company, which generally provides for continuous operation. The agreement in the present case is indirect, the Minister stated. It iis difficult to determine the exact status of the situation at the moment. "You may be sure however, the Department will exercise every effort to keep the mill going," he said.

The fact that the mapority of leaders in the newsprint industry are at present conferring in New York makes it difficult for the Ontario Government to deal with the various companies. It is intimated that failure of the mill to resume operations within a few days will meet with vigorous action by the Department.

Kitchener Family Has Narrow Escape

KITCHENER, Ont., Jan. 15.—(Canadian Press).—When the chimney pipe parted during the night, filling the house with coal gas, five people in the home of H. Craddick, were nearly asphyxiated last night. Mr. Craddick was awakened by the children coughing. He staggered to the kitchen door and threw it open before collapsing. Later he revived and phoned for help.

His wife, brother and two children were all unconscious but will recover.

GOVERNMENT WILL ERECT GRAIN ELEVATOR

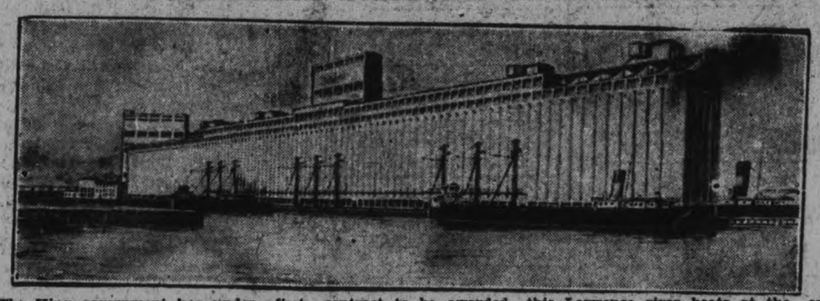

The King government has undertaken to erect a huge grain elevator two and one-half miles from Prescott. This structure will cost $4,000,000, the first contract to be awarded this month. The elevator will be able to unload up-lake vessels at the rate of 1,000,000 bushels daily and load St. Lawrence river boats at the same speed. In times of congestion, railway cars can be loaded on four tracks at the same time.

Announces Withdrawal.

W. C. Durant, of the Durant Motors, Ltd., has announced his withdrawal from active directorship of the company. He plans to reimburse "every single original stockholder" of the Durant Motors and every other organization with which his name is connected.

NICKEL LEADS ACTIVE SESSION

Prominent Issues Rise To Higher Levels On Toronto Exchange.

INDUSTRIALS SOAR.

TORONTO, Ont., Jan. 15 (Canadian Press).—The market on the Toronto Stock Exchange this morning assumed a bright aspect. The majority of the better-known issues enjoyed generous trading and prices on the whole sought higher levels. International Nickel occupied the spotlight in the trading and after reaching 56, dropped sharply at noon to 54¼ for a loss of ¼ point.

Tip-Top Tailors was an outstanding feature and in a busy session climbed 1½ points to 41, and Canadian Dredging continued to move into new territory advancing an additional 2¼ points to 75. Both Brazilian issues pushed ahead in heavy trading, the common soaring 2¼ points to 78¾, and the rights 10 cents to 5.10.

The industrial group which was well patronized, prospered under the heavy barrage of buying. Massey-Harris moved up 2 points to 94. Waterloo held firm at 39, while Cockshutt Plow which led the group from the point of activity climbed to 47 for a net increase of 1½. Page-Hersey, although not so prominent in activity, steadily continued to rise and at noon was 2 points higher at 134.

The oil section, on the whole, proved a bright, strong spot, with Imperial gaining 2 to 100, International Petroleum 1 to 57½, Sprucolite, 4 to 48, and British American ¾ to 54. Super-Test retained its advances of yesterday and firmed at 38, unchanged.

FOREIGN EXCHANGE

NEW YORK, N.Y., Jan. 15 (Canadian Press). — Foreign exchange steady; demand rates (in cents); Great Britain 484 11-16; Canadian dollars at 17-64 of one per cent. discount.

Jackson Park Creek Again Presents A Problem To City Engineer Parsons

Jackson Park Creek, running angle-wise through the main part of the city, again presents a problem to the City Engineer's Department, in that during the past week or more, the formation of anchor ice on the creek bed has been the cause of several ice blockades, the clearing of which required the exploding of at least one stick of dynamite near where the creek crosses Aylmer Street.

S. R. Parsons, City Engineer, in discussing the trouble this morning stated that unless the anchor ice disappears before spring, serious trouble might be expected, since at the present time the flow of water is not sufficient to keep the creek bed clear. Some of the present trouble, it is understood, is located on private property, so that the Engineer's Department has also to contend with trouble on this account.

FIVE SEATS ARE VACANT

By-election Contests in Old Country Are Being Stubbornly Contested.

WOMEN EXCEED MEN.

LONDON, Jan. 15 (By George Hambleton, Staff Correspondent of the Canadian Press).—In a London borough, two English county divisions, a county of Northern Ireland, and a Scottish county, political organizations are testing their strength in preparation for the coming general elections. By-elections are to take place in all five, though only in North Midlothian has the writ been actually issued so far. In all, five active campaigning is either under way or plans are being perfected. The so-called "flapper vote" adds new complexities. In English and Scottich constituencies women voters now exceed the men.

Two constituencies present unusual feature. In Bishop Auckland, Durham, where the late Ben Spoor, Labor Leader, was elected in 1924 by 15,786 votes to 12,868 for J. Baimbridge, Liberal, Mrs. Hugh Dalton is fighting in the Labor interests. If she is elected the House of Commons will for the first time witness a husband and wife as members together, for Hugh Dalton is already Labor member for Camberwell. Bishop Auckland is in the centre of the most distressed mining area in Great Britain. The percentage of unemployment there is not greater probably than in South Wales, but its poverty is more apparent. But H. Thompson, Conservative candidate, has already opened his campaign with the declaration thhat the great political issue to be fought in the by-election is that of private enterprise as against Socialism.

In North Midlothian, vacant through the death of Sir George Hutchison, Conservative, who was elected in 1924 with a majority of 2,147 over A. B. Clarke, Labor, the first candidate of the Scottish Nationalist party, Lewis Spence, continues to press his plea for a parliament for Scotland. The party he represents has had an almost meteoric rise in Scottish politics. Its candidate for Lord Rector of Glasgow University, R. D. Cunningham Grahame, was defeated by a narrow majority by Premier Stanley Baldwin. If Spence is elected in Midlothian, the movement will be given an impetus to make it a force to be reckoned with in the coming general elections. But the prevailing opinion seems to be the fight in Midlothian lies rather between the Government and Labor.

Other by-elections are pending in Wanabeck, Northumberland; Londonderry, Northern Ireland, and South Battersea, London.

SALE OF BEER BY GLASS URGED

Labor Organization Presents Pre-Session Brief of Legislation To Government.

FAVOR OLD AGE PENSIONS.

TORONTO, Ont., Jan. 15 (Canadian Press).—Sale of beer by the glass was requested by representatives of Labor organizations affiliated with the International Trade Union movement who waited on the Ontario Government to-day to submit their annual pre-session brief of suggested legislation. The delegates congratulated the Government on its decision to bring old-age pensions into effect in the Province, and presented a wide range of recommendations approved by the Labor movement from time to time.

William Varley, Toronto, said sale by the glass was the only method which brought beer within the reach of the working man, who could not afford to buy in large quantities. Farmers were finding barley a profitable crop, since the ravages of the corn borer had become serious, he pointed out. Greater consumption of beer would help the farmer

Complaint was made that some breweries paid very low wages, in some cases less than half those paid in others.

"Either the brewers, who have a standard price for their product, are robbing the public or they must admit that cheap labor does not cut down production costs," said Mr. Varley.

Old-age pensions legislation was one of the cardinal points in the brief, said Alderman Humphrey Mitchell of Hamilton, who commended the Government for their promise of action at the coming session.

Representing the fire-fighters, Daniel Lamb urged that superannuation schemes for firemen in Ontario be made compulsory. Only Toronto, Hamilton, Ottawa, Sault Ste. Marie and Stratford had pension plans, he said.

Experienced motion picture operators ought to be given first-class licenses, even though subject to reexamination, William Coulter advocated. He also suggested that infractions of regulations be tried before a judge rather than a Government inspector.

CATTLE PRICES REMAIN FIRM

Early Morning Trade Slow On Toronto Livestock Exchange.

LAMBS STEADY.

TORONTO, Ont., Jan. 15 (Canadian Press).—Cattle trade on the Toronto Livestock Exchange opened slowly with prices steady. Handyweight steers sold at $8.00 to $10.50; butchers cows brought $6.00 to $8.50; good bulls sold up to $8.25. Calves were steady at $16.00 to $17.00 for choice. Hogs, unsettled, with packers bidding $9.50 f.o.b. for selects or $10.50 off car. Prospects were higher.

Lambs were steady at $14.00 to $14.50 for the best. Sheep were also steady.

Receipts 1,113. Trade, good.

Heavy beef steers, $9.50 to $10.50. Butchers steers, good to choice, $9.75 to $10.50. Butcher cows, medium, $9.00 to $10.50. Calves, good to choice, $15.00 to $17.00.

Hogs, select, $10.50 to $10.75.

Good ewe lambs, $14.00 to $14.50.

COPPER IN NORTHERN CANADA

The deposits of copper ore in the Arctic region of Northern Canada, although at present inaccessible, possibly constitute one of the great copper ore reserves of the future.

SUPER-INSURANCE SALESMEN

J. Beverley (right), and Duncan S. Robinson of the Canada Life Assurance Company, Toronto, have been responsible during the last year for placing on the books of the company over $2,300,000 of insurance. For each of the past four years they have written substantially over $2,000,000 of insurance and are regarded as the two super-insurance salesmen of Canada.

60TH ANNUAL MEETING OF THE ROYAL BANK OF CANADA

Sir Herbert Holt, President, Makes Striking Comment on the Prosperity of the Dominion—Points Out Necessity For More Equitable Trade Relations Between the United States and Canada—Urges Greater Expansion in Export Market—Most Pressing Internal Problem of Country is the Need For More Population.

C. E. Neill, General Manager, Dealing With Growth of the Bank, States That Total of Assets Constitutes a Record For Canadian Banking—Points Out Necessity For Wise Governmental and Industrial Leadership to Ensure Continuance of Present Prosperity.

That there is no other part of the world more prosperous than Canada, was the declaration made by Sir Herbert S. Holt in his address at the annual general meeting of shareholders of the Royal Bank of Canada.

Sir Herbert reviewed the progress being made by Canada and referred particularly to the necessity of more equitable trade relations between Canada and the United States There was urgent need to extend the export trade of the country, more especially in the direction of finding new markets. The Orient, he pointed out, was deserving of increased attention. In Canada the most pressing internal problem was the need for more population.

C. E. Neill, the general manager, in his address, dealt with the growth and expansion of the bank's business the past year having been the most successful in the bank's history.

Almost all indices of Canadian production have shown a spectacular rise during the past four years. So far, Mr. Neil stated, commerce and industry have their feet on the ground and, speaking generally, the publicly owned corporations have never been in a more sound or liquid position.

President's Address.

In dealing with general business condition in Canada, Sir Herbert said:

"The basis of the exceptional prosperity during the past few years has been the great development of natural resources. New areas have been opened up for cultivation, great mining fields have been discovered; forest resources have been effectively utilized and the large scale installation of plants for the development of water power has resulted in an increase in manufacturing activity in most parts of the country. In the newsprint industry however, there has been unjustified expansion, resulting in overproduction and a consequent decline in price, entailing a loss to the industry of at least $20,000,000 a year. It is imperative that measures be taken to remedy this situation so as to bring a fair profit to the industry and to permit adequate conservation and maintenance of the forests.

"The most pressing internal problem of the country is the need for more population. If the present good times are to continue, there is need for more farmers on the soil and more men in the mines and factories in order that we shall consume a larger proportion of our own products. Without a substantial increase in immigration, we cannot hope to maintain that balance in expansion which is essential to sound prosperity. I believe, however, that at the moment it is no exaggeration to summarize the general situation by saying that there is no other part of the world more prosperous than Canada."

Dealing at length with the question of trade relationship between Canada and the United States, Sir Herbert said:

"No country imports more goods from a single market than Canada imports from that country. The value of these imports during the twelve months ending September 30, 1928, aggregate 790 million dollars, a total more than 300 million dollars in excess of Canadian sales to that market during the same period. Such an unbalanced trade relationship is injurious to the national welfare of this country.

"There is another factor in this trade relationship that is as unsatisfactory as its lack of balance. Canadian exports are largely newsprint and raw materials essential to the industries of the United States, and Canada's imports are manufactured products which increase the activities of the factories of that country at the expense of factories in Canada and at the expense of factories in other countries which are more willing to import Canadian agricultural and other products. Moreover, the high wages since the war have disproportionately increased the cost of finished manufactured products in comparison with the relatively low prices obtained for raw materials and other items not requiring much skilled labor for their manufacture. This price relationship is distinctly disadvantageous to the country which buys finished products and sells raw materials.

"In spite of the fact that the present trade relationship between the two countries is disproportionately favorable to the United States, there is active discussion of further tariff increases that seem likely to shut out the few competitive items which Canadians now sell there. It would seem that those who propose such tariff changes fail to realize that checks upon Canadian prosperity automatically check the volume of goods which can be bought from the United States, and that on the other hand continued improvement in Canadian conditions brings corresponding increases in the volume of goods which they can sell to us. From this viewpoint it might be considered economic statesmanship for the United States to discover means to increase their purchases from Canada, rather than to consider measures which will constitute new trade barriers.

"In this connection, I again desire to call your attention to the possibility of increased trade with the Orient. The stabilization of government in China is producing a situation which justifies optimism concerning the possibility of increased trade throughout that part of the world. The great need of China is for continued stability and increased buying power. If our Trade Commissioners in that part of the world are far-sighted, they will be just as earnest in seeking opportunities for Canadians to purchase goods from the Orient as they are to assist in sales. It is essential that Canadians realize the growing importance of the Pacific in world trade."

General Manager's Address.

In his address, after reviewing the bank's progress during the past year, Mr. Neill said in part:

"To our farmers, the large crops of the past four years, and particularly the record crop of 1928, have brought substantial prosperity. For several years there has been an extraordinary expansion in Canadian mining. New mineral resources have been discovered in various parts of the country, but while the mineral statistics of 1927 and 1928 show gratifying improvement over previous years, they do not reflect the potential output of the new areas which soon will be in production. We may look forward with confidence to the most important mining era in the history of the country.

"So far commerce and industry have their feet on the ground and, speaking generally, the publicly-owned corporations have never been in a more sound or liquid position. With prosperity general, and prospects never before equalled in our history, consideration should be given to measures that will tend to ensure the continuation of the sound development of Canada. Although it has long been recognized that the exercise of due restraint during a period of rapid expansion would permit continued growth uninterrupted by severe recessions, there has always been the temptation to overdiscount the future in period of prosperity. Sound judgment will recognize that Canada is now in that phase of business when the setting up of strong reserves is more far-sighted than a policy which permits expansion to be carried to a point where overproduction in industry becomes inevitable.

"Undoubtedly speculation in stocks has been carried too far, and it is the duty of the entire financial community to do everything possible to prevent further speculative excesses which, if not curbed, must inevitably lead to trouble.

"Research may discover scientific facts for the use of agriculture and industry, but such knowledge only becomes effective when applied by the farmer and the business man. In this day of larger scale enterprise, those who have the responsibility of directing the policies of our government and of our great corporations should endeavor to apply principles derived from scientific study to the solution of practical difficulties. This is no less true in finance than in industry and agriculture. Although restraint and caution are essential to prevent inflation, a policy of continuous and sound expansion is justified by the Canadian situation. A virile policy, continuously stimulated by the visions of courageous foresight, but held in check by the dictates of sound judgment, will guide the course of this expansion so that stable prosperity will become a permanent phase of Canadian economic life."

Mr. Neill commented on the success which attended the annual Economics Fellowship competition established by the bank last year. It is understood, he declared, that the number of students who will submit papers this year will be substantially in excess of the number who participated last year.

Around the City

In the account of the recital given by pupils of Mrs. W. A. Greenslade at All Saints' Church on Friday evening, under the auspices of the Women's Guild of the church, the name of Miss Margaret Curtis was inadvertently omitted. Miss Curtis acted as accompanist for the Thanksgiving chorus and the final chorus of the Holiday.

READ For used cars WANT ADS

ROSS RESIGNS OFFICE.

TORONTO, Ont., January 15 (Canadian Press). — George H. Ross, Finance Commissioner of Toronto for the past nine years, has resigned in order to go "back to private business."

The Commissioner's resignation was not accepted by the Board of Control at their meeting here to-day, and they will meet again to-morrow to confer on the matter.

The first typewriter, for which it was claimed that "it could print almost as fast as one could write with an ordinary pen," appeared just 100 years ago.

Canada's Best Girl

What Helen Wills and Glenna Collett Are to the States, Ethel Catherwood, World's Champion Girl High Jumper, Is to the Dominion . . . She Excels In Every Sport From Ukulele to Hockey But Her Ambition Is to Be a Pianist

Ethel Catherwood at a Canadian winter carnival. . . . She got the cup for being the most beautiful girl there.

IF sport places any strain on an athlete, the game isn't worth the struggle. Taking athletics seriously robs the game of fun, turns play into work and defeats the very purpose of sport.

In these terms Ethel Catherwood of Saskatoon, Saskatchewan, world's champion woman high jumper, explains how to enjoy reaching the pinnacle of sport in a chosen field without undergoing the gruelling grind to make the grade.

This attitude gives just one sidelight on the personality of one of the most remarkable world-beaters in present-day sport; a girl who has never known defeat; who scorns serious training and who wouldn't diet a day to accomplish her purpose; in brief a top-notcher who literally "plays" the game and plays it for the fun she gets out of it.

Ethel Catherwood is 19 years old. In August of last year she jumped five feet three inches at Amsterdam for a world's record and expects to beat her unofficial record of five feet four this winter. Next year she will attempt to better her record just for the fun she finds in soaring over the bar.

Miss Catherwood, however, does not confine her sport activities to leaping to high jump records. She is Canadian woman champion javelin thrower. Her records stands at 118 feet. She hopes to make it 130 feet, provided she can arrange to do so without too much effort. She has upon occasion hurled the discus a hundred feet and aims to better that mark.

SASKATOON looks upon its Ethel as a basketball marvel. This player has set a scoring record that has never been approached in the home town. She was a member of the Bedford road collegiate team which won two city championships in succession and, as a fitting climax, won the provincial championship.

Ethel Catherwood is popular with western hockey fans. She has taken a leading position on girls' team in Saskatoon, where she is known as a speedy skater, deft with the stick and an accurate shot.

This girl also plays a regular man-sized game of baseball. She sniffs at the "soft" variety as a "sissified spoiling of the real game"; likes to step into the box, warm up and deliver her well and unfavorably known brand of ball to the discomfiture of aspiring Babe Ruths who stand at the pan ready to lay on it . . . and fan.

The athletic world marveled at this young woman's superb showing at Amsterdam. Sport writers stretched their imaginations to find a word that might even remotely describe her loveliness. Reporters coined new flower-phrases in her honor. Photographers gladly worked overtime to get pictures and still more pictures of this enchanting beauty as she appeared at the Olympics to bow acknowledgment to the echoing plaudits of admiring hosts.

But Ethel's winning ways are not restricted to the realm of sport, or beauty of face and figure. She is possessed of a striking personality, impressing the acquaintance as at once a child and a mature woman; youth, exuberant, expressing life in terms of slang, the woman quiet of voice and unassuming of manner; the child dividing her attention between a ukulele and a pet owl; the woman passing studied judgment on marriage and "careers."

One facet of her personality implies high-speed action, the other languorous ease. They clash. But then an understanding of this girl's outlook on life and her method of approaching its problems, mental and physical, erases this apparent contradiction.

In short, her first thoughts on any subject are to "take it easy." She is a labor-saving device in the flesh. She firmly believes that one can reach stardom by going slowly; to work up to a fast pace without strain. And the ease and grace with which she takes honors from her rivals would appear to prove her point.

A DISCUSSION of training brings out the fact that it is merely one of finding out how to reach the desired goal by the route of the least resistance. Each move is based on consideration of the results of every action.

This champion, with all the quiet confidence in the world, believes that she can and will jump five feet five inches when it becomes necessary to do so. In the meantime there is nothing to be done about it.

"To take training seriously would just kill the fun," she says. "Besides doctors tell me that high jumping for a woman might easily prove a severe strain."

"And you would not carry it that far?"

"No. That would ruin the whole thing."

An amused smile played about the corners of her mouth as the subject of dieting was raised.

"It doesn't mean a thing to me. I never diet. There is no use killing the sport. When training, I simply do a little routine work of going over the bar a few times a day to keep in trim."

Nor do stimulants hold a place in her scheme of things. Asked for an opinion of the use of brandy by a continental swimmer entered in the Wrigley marathon swim at Toronto last fall, a ready reply frankly answered the question so far as she was concerned.

"If he had to resort to artificial means to sustain him in order to continue the swim, I would say he did not possess the physical fitness to start. I never use spirits. I would not try it."

Although not interested in liquor and denying its value in a training camp, Miss Catherwood is quick to express a wholehearted enthusiasm for aquatics, but confesses being out of her element in water.

Raised on the prairies where rivers are swift and lakes are widely separated in the great stretches of farm and ranch lands, she has had slight opportunity to qualify as a swimmer.

IT is the high-powered motion combined with speed that brings her into ready sympathy with the swimmers. Indeed her natural tendencies are for a swift moving game of robust proportions. Her interests in sport, though wide and varied, line up strongly in favor of action aplenty.

For instance, golf holds no attractions for this girl. And it may shock millions who talk "pars" and "birdies" from morn till night to know that there are still a few persons who have not been converted to the hankering for a "hole in one."

A wise-crack expressed her views on golf.

"Goofy!"

"Goofy?"

"Silly. . . . It does not impress me. I think there are better ways to spend the time. No, I don't mean to take it up . . . or even try it."

On the other hand the records have it that not so long ago Ethel Catherwood, pitching for a Saskatchewan baseball team, led her team of girls to victory against a team of young men who did not court defeat out of any sense of gallantry. They were beaten. Saskatoon turns out to see the girls play ball. Ethel pitches.

Looking pretty for her adoring home-towners. . . . Ethel with Mayor Norman of Saskatoon on her triumphal return from the Olympics.

Olympic Champion Catherwood . . . does this only a few times a day when training.

YET seeing Canada's best girl at home, relaxed in the corner of a divan and lazily strumming a uke, it is difficult to think of her as being anything else but a member of the home-lovers' club; as a young woman of housewifely instincts, probably planning a home for herself in the near future. Another shock! The home from a housekeeping standpoint means little to her.

"Do you like housework?" Miss Catherwood was asked.

A slight grimace and a negative toss of dark brown curls.

"Can you cook?"

A negative smile.

At this juncture Mrs. Catherwood disagreed with her daughter.

"Certainly Ethel can keep house and cooks quite well."

"Too much indoors. I do not care for it."

"Do you believe a woman can make a success of home life and enjoy a public career at the same time?"

"If a woman is going to marry, I say let her marry and stay out of sport."

"You would not consider trying both?"

"I would not tackle it."

Questioned as to the possibility of giving up athletics for marriage, Miss Catherwood simply dismissed the topic with a shrug which plainly said, "I am not interested in the subject."

To play the piano well is her all-absorbing ambition at present. She is now in Toronto, Ontario, studying for the degree of associate in the Toronto Conservatory of Music. The course will receive most of her attention for the next few years at least.

As a relief from long hours of scales and finger exercises she will practice jumping and javelin throwing, and then just to round out a full day will continue her business course started before leaving for Amsterdam.

At that time the champion was just beginning to discover that typewriter keys held speed possibilities which aroused her curiosity. She looks forward to entering stenographic contests next year.

(Copyright, 1929, NEA Magazine—Printed in U. S. A.)

Saskatoon's Ethel. . . . The world's best woman high jumper, champ of Canada's feminine javelin throwers, a brilliant player of baseball, basketball and hockey, she refuses to take her sport seriously.

High Jumper Catherwood. . . . A human labor-saving device, she "took it easy" on her way to stardom.

This program differs greatly from that of a few years ago when Ethel made her start running foot races on the village streets of Scott, Saskatchewan, and playing baseball on the vacant lots.

ETHEL CATHERWOOD'S taste for speed comes naturally. Her father was an athlete and encouraged his children to take a lively interest in sport. Ethel, fourth youngest of a family of nine, was put in training with the rest of the children at an early age. She was born in the town of Hannah, North Dakota, of Canadian parents. The family moved to Saskatchewan when she was but an infant. They took up residence in Scott. There she received her first training which put her on the high road toward championships.

Each evening when the day's work was done and the children had finished their school home work, they were taken outside and put through their paces. It was this first "back yard" training that gets the credit for her success abroad.

The favorite back yard sport was sprinting. All members of the family entered the nightly competitions. Ethel and her brother began to show racing form. Ethel made 100 yards in 12 seconds and her brother kept going until he won the provincial championship for the 100-yard dash.

Ethel then concentrated on jumping. At eight years of age she began to exhibit unusual ability in that direction. About that time the children were ready for public appearances at the fall fairs of Saskatchewan. They were duly entered in the sports events where Ethel won consistently in the 100-yard dash, 220 and 440-yard sprints, standing broad jump and running high jump.

AT the age of nine, in Wilkie, Saskatchewan, sports, Ethel was matched against other little girls in the jumping class. She won the individual championship with a mark of three feet ten inches. Trophies continued to pile up in the rural districts and then in 1925 the family moved to Saskatoon. Ethel was enrolled as a student in Bedford road collegiate and soon proved a valuable addition to its athletic personnel.

Up to her fifteenth birthday all training was carried out in the back yard. Ethel was jumping about four feet two inches. Although fourth youngest in the family, she was smallest in stature and was known as the "wee" girl. But that year she began to grow and show signs of reaching her present height of five feet 10 1-2 inches.

In a twelvemonth she grew six inches and, as she grew, continued to show better jumping form. At the end of the year she made her unofficial record of five feet four inches.

This jump came about as a result of a wager between Ethel and her father. Mr. Catherwood realized that his daughter was doing excellent work but was not satisfied that she was putting forth her best efforts. And he was right.

In a friendly argument he brought his daughter to the point where she would bet on her ability to jump an even five feet. The stakes were agreed upon. Ethel cleared the bar at five feet.

Another wager was made which called for a better mark a week later. When the appointed time arrived Ethel jumped five feet four inches.

AT the collegiate meets, representing Bedford road collegiate, the new student jumped five feet to win in that class and then took the first prizes in the 50, 75 and 100-yard dashes. She completed the day's fun by winning the running broad jump by a leap of 14 feet six inches.

Then systematic training started. Joe Griffith, University of Saskatchewan coach, in 1926 undertook to replace the back yard workouts by professional coaching. At the provincial meet in Regina the same fall, Ethel made five feet 7-16 inches. This was recognized by the Amateur Athletic Association of Canada at the December meet in Edmonton, Alberta.

The next field to be conquered was that of the Dominion championships at Toronto. Ethel conquered. From the Canadian championship it was merely a step to the Olympics at Amsterdam where Ethel Catherwood won the world's championship with her historic leap of five feet three inches, and incidentally became known as the "most photographed woman at the Ol[illegible]

JANUARY SALE DRESSES

Of Georgette, Flat Crepe, Canton, Heathersheen, and Wool Jersey

HALF PRICE

$10.90 Dresses for $5.45
$15.90 Dresses for 7.95
$16.90 Dresses for 8.45
$18.50 Dresses for 9.25
$22.50 Dresses for 11.25
$32.50 Dresses for 16.25
$39.50 Dresses for 19.75
$45.00 Dresses for 22.50

A clearance of pretty up-to-date Frocks in a variety of the most favoured materials and in a splendid range of both one and two-piece styles. Some in plain colours, some trimmed with contrasting georgette, others ornamented with fine tucks, pleats or lace. Sizes are broken, and although we cannot supply all sizes in all lines, all sizes are represented in the collection.

BLACK, MID BROWN, GREEN, YELLOW, GREY, BEIGE, BLUE, ROSE, NAVY, SAND

WINTER COATS ALL AT HALF PRICE

Every Winter Coat in the store is offered at just Half its marked price. Fur-trimmed Coats in black and many of the season's best light and dark colourings, and in a good range of sizes.

Coats in various qualities which at the much reduced sale prices will cost you any where from $9.75 upwards.

SEE THEM WEDNESDAY ON THE SECOND FLOOR.

Children's Wool Mitts
25c
Snug fitting, long cuffed Pure Wool Mitts, in sand, grey, red, etc. Sizes 2 to 7.

Children's Bloomers
25c
Children's heavy fleece-lined Bloomers, in white, grey and sand. Sizes 2 to 6.

100 Good Safety Pins
13c
A useful bundle of strong nickel-plated Pins, in various sizes. All made with patent safety shield.

PURE SILK CREPES $1.29
Finely woven, pure thread Silk Crepes, in a quality which will give lasting wear, whether made into Dresses, Kimonas, or Lingerie. We offer this in black, navy, maize, Dutch blue, old rose, mid green, sand, white, and many other good colours..... $1.39
Wednesday at the Special Price, per Yard .....

36 in. Velveteens
FOR DRESS WEAR
A specially good quality, made with soft, silky pile surface, in black, navy, mid brown, blue, and rose $1.59
Per Yard .....

Pillow Cotton
IN EXCELLENT QUALITY
A full heavy Cotton, in pure white, closely woven in 40, 42 and 44 inch widths. An outstanding value at the Sale Price, per Yard 49c

Grey Shirting Flannelette 17c
A strong, good wearing Flannelette, in mid grey colour, patterned with stripes of darker grey, blue and red in combination.

Eiderdown Kimona Cloth 39c
27-inch Kimona Cloths, in thick, warm weight, woven with double surface, and patterned with designs suitable for old or young.

Striped Flannelette at 11c
Serviceable, closely woven Flannelettes, in a good weight, and splendid assortment of striped patterns, in various combinations of colour.

Pioneer 2½ lb. Bats 79c
Good large Bats for making the thick, warm Comforters for winter use. They open up to the full 72 x 90 inch size.

Crescent 8 oz. Bats 19c
These are of good quality Cotton, soft and fluffy, and in a useful size for those requiring only a small amount of Batting.

Linen Towelling
24c
Fine Irish Linen Towellings, with white grounds and large check patterns, in various colours.

Heavy Towellings
29c
More All-Linen Towellings, in the 23-inch width and in a good drying heavy weight.

RICHARD HALL LIMITED

CITIZENSHIP GROUP LEADS LEAGUE RACE

Members Appointed to Represent Zion League at Cobourg Winter School.

(Examiner Correspondence.)

PETHERICK'S CORNERS, January 15. — In the contest of the Zion League which has just closed, the secretary of this department, Laura Watson, showed that the Citizenship group (Whippets) are in the lead with 112 points over the Devotional Group (Chevrolet). The Missionary Group (Stars) are just nine points down for third place while the Social Group, travelling in the old model Ford, are in fourth place, 51 points behind the Stars.

The annual meeting of the League was held on Thursday evening when reports for the year were given. There was an average attendance of 46 members at 41 meetings during 1929.

George Brunton and Aylmer Petherick were again appointed to represent the local League at the Cobourg Winter School held from January 21 to 28. Campbellford young people are staging their play, "The Little Clodhopper" at Sentinel Hall on Thursday evening under the auspices of the local League and arrangements were made for this entertainment.

Rev. F. G. MacTavish took charge of the election of officers which resulted as follows: President, Fred Barnum; vice-president, Roy Fry; secretary, Freda Petherick; assistant, Jennie Fry; treasurer, L. Anderson; convenors of departments: Devotional, Thomas Fry; missionary, Gladys Petherick; citizenship, George Brunton; social, Gladys Simpson; junior, Laura Watson; organist, Jennie Fry; assistant organist, Evelyn Barnum.

SCHOOL REPORT

MARMORA PUBLIC SCHOOL

MARMORA, Jan. 15.—(Examiner Correspondence).—School report of Marmora Public School for month of December:

IV Class—Onnie Yaschuk, Elizabeth Gladney, Mary Lumsden, George Lummiss, Marjorie Phillips, Stanley Willis, Jack McInroy, Grace Bonter, Verna Gray, Betty Hewitt, Mary Robson, Helen Rose, Truman Davis, Beatrice Caldwell, Flora Sanderson, Muriel Leonard, Marion Loveless, George Hewitt, Madeline Neal, Grace Davidson, Everett Gray, Donald Neal, Clayton Cronkrite, Grace Nayler.

Sr. III—James Burridge, Dorothy Lumsden, William Boulter, Aileen Scott, Grenville Melville, George Thompson, Florence Wood, Dorothy Rogers, Bert Kouri, Keith Cronkrite, Dorothy Willis, Joe Dale, Arthur Reid, Mary Ellis, Reta Wright, Tom Crawford, Ralph Campion, Ida Davidson.

Sr. III—Randall Melville, Teressa Henry, Marion Thompson, Fred Thompson, Olga Yaschuk, Reg Donnelley, Hilda Bonter, Arnold Caldwell, Arthur Neal, Tom Lummiss, Kathleen Neal, Mary James, Fred Meehan (absent for part), Arthur Robertson, Gertrude Nayler, Harry Brown, Annie Johnson Ray Nayler (absent for part).

Junior III—Stewart Boulter, Eleanor Green, Charlie Wright, Kathleen Rice, Louise Kouri, Norma McInroy, Tom Smith, Willie Hart, Harry Harris, Walter Reid, Fred Burns, Marion Sweet, George Bateman, Ernest Schofield, Ernest Archer, Tom Pearce, Verona Nicholson, Lottie Lowery, Billie Archer, Percy Reid, Grace Burridge, Lottie Neal, Bill Hewitt (absent for part), Bill Knox, Frank Wilkes, Ellen Baker, Willie Reynolds, Earl Gray (absent for part), Loreen Reynolds, Charlie Gray, Marshall Sopha (absent for part), Thomas Moffatt (absent for part).

Sr. II—Blanche Graham, Grace Prentice, Edith Gray, Melbourn Hynes, Pearl Johnston, Raymond Nobes, Thomasine Leonard, Ray Vincent, Yvonne Knox, Norma Sopha, Georgina Kouri, Ruby Riley, Jean Nayler, Grace Donnelley, Olive Airhart, Claud Nichol, Kenneth Kerr, Eva Holland, Gordon Phillips, Marguerite Robertson, Irvin Gray, Peggy Hewitt, Nellie Phillips and Earl Wright (absent for part).

Jr. II—Anna Bonter, Jean Robson, Ronald Regan, Vera Gordenier, Marjorie Reid, Raymond Gray, Evelyn Nayler, Dorothy Shaw, George Osborne, Ida Reynolds, David McFaul, Melville Phillips, Stanley Kerr, Norman Moffatt, Gus Leonard, Arthur Nobes, McKinley Knox, Frank Woods.

Sr. I—Ross Rogers, Frances Yaschuk, Iladelle Airhart, Robert Beckley, Ruby Johnston, Donald Prentice, Olive McGarvey, Robert Lumsden, Dorothy Hynes, Margaret Airhart, Mary Baker, Ruth Baker, Cora McGarvey, James Marett, Viola Lowery, Alvin Phillips, Jean Donnelley, Winnifred Schofield, Gerald Harris, Douglas Archer, Jean Neal, Doris Shaw, Lena Gray, Cecil Neal, Marjorie Rose, Frank Nayler, Alice Davidson.

Jr. I—Doris Cook, Ida Kouri, Dorothy Baker, Grace Osborne, Melva McNutt, Rose McGarvey, Everett Nobes, Donald Phillips, Everett Gray, Margaret Kerr, Clara Reynolds, Bill Wright, Roy Gardenier, Bert Hawley, Ida Phillipps (absent).

Sr. Primer—Norman Burridge, Cecil Nayler, Dorothy Henry, Clayton Bedore, Enid Rogers, Marjorie Nayler, Fern Dafoe, Ray Osborne, Edward Lummiss, Vernon Green, Vera Shaw, Grace Scott, Doris Hipson, Lorraine McFaul, Clarence Holland, Clema Rose, Dorothy Airhart, Clayton Graham.

Jr. Primer— Lawrence McFaul, William rentice, Garnet Gray, Dorothy Caldwell, Tommy Lumsden, Mallory Knox, Everett McGarvey, Marjorie McFaul, Robert Wright, Florence Neal.

It was the custom among Romans to shave off the beard at the age of 21, and present it as an offering to the household gods. A beard was grown after that age only as a sign of mourning.

OFFICERS INSTALLED.

Members of Masonic Chapter Hold Ceremony at Warkworth.

(Examiner Correspondence)

WARKWORTH, Jan. 14.—Warkworth Chapter No. 110, R.A.M.C.R.C. installed its new officers for 1929 at the Masonic Temple on Monday evening when C. C. Armstrong, Ex. Comp. had charge of the ceremony. The following are the officers for 1929:—

Z.—A. M. Smale, Ex. Comp.; H.—C. E. Meiklejohn, Ex. Comp.; J.—Maurice Ames, Ex. Comp.; Scribe E.—H. S. Allen, Ex. Comp.; Scribe N.—O. B. Philips, Comp.; treasurer—T. G. Smith, Ex-Comp.; P. S.—M. E. Hmith, Comp.; S. S.—J. E. Neil, Comp.; J. S.—R. M. Potter, Comp.; Janitor—J. C. Grant, Comp.; M. 1st veil— D. S. Thompson, Comp.; M. 2nd veil—F. H. Moore, Comp.; M. 3rd veil—J. L. Philips, Ex. Comp; M. 4th veil—B. Buchanan, Ex. Comp.

L.O.L. No. 168

W.M.—Milford McVety; D. M.—Harry Carr; Chaplain—H. Dunn; recording secretary—T. Richardson; financial secretary—H. Richardson; treasurer—F. Grills; marshall —Ray Waters; lecturer—G. Poole; deputy committee—H. Hutchison, C. Copperwaithe, G. Tabeley; C. Duncan and L. Greenley.

SOCIAL EVENING.

Dance Held Under Auspices of Stirling High School Hockey League.

STIRLING, Jan. 14—(Examiner Correspondence).—A very successful dance was held in the Community Hall on Tuesday evening under the auspices of the High School Hockey Club. The hall was prettily decorated for the occasion with the school colors and balloons. Music was furnished by Tommy Mason's orchestra, of Belleville. Many novelty dances added to the enjoyment of the evening. The patronesses for the dance were the wives of the members of the school board. Lunch was provided at midnight and dancing continued until 2 a.m. The net receipts amounted to $100.

Presentation Made.

Mr. and Mrs. Wesley Hulin, who were recently married in Madoc, were invited to Stirling on Thursday evening, when a large number of their friends met them at the home of the bridegroom's brother, Harry Hulin, and presented them with a miscellaneous shower. The Entre Nous Club, of which the bride was a member while residing in Stirling, presented her with a beautiful bedspread, the address being read by Miss Ellen Shea and the presentation by Miss Willmore Morton. Rev. E. W. Rowland called the gathering to order and Reeve Thomas Montgomery, acted as chairman. Short speeches, expressing regret at the departure of Mrs. Hulin from the community were given. Mrs. Hulin will be missed very much from the church choir, of which she was a popular member. Community singing and music were enjoyed and the Girls' Club provided a dainty lunch.

Personals.

Mr. H. C. Martin attended a banquet in Kingston on Thursday evening.

Mr. and Mrs. George Reynolds are confined to their home through illness. Mr. Reynolds was recovering from a serious illness and was able to be about when he was taken ill with a chill on Tuesday. Mrs. Reynolds is ill with congestion of the lungs.

Stirling

STIRLING, Jan. 11.—(Examiner Corespondence).—Much sickness exists in and around Stirling, the ailments being chiefly measles and flu.

Mr. Joseph Geary moved on Monday to his new residence on Front street west.

Mrs. W. L. Anderson had the misfortune recently to fall down stairs, bruising herself severely and injuring her right wrist.

Rev. A. N. Reid and mother, Mrs. A. I. Reid were called to Prescott last Thursday owing to the death of Mrs. Reid's brother-in-law, Rev. Mr. Reid returned home on Saturday, but Mrs. Reid is remaining for a visit.

Mrs. G. W. Bailey came home on Monday after spending several days at the home of her brother, Mr. Harry Kennedy, of Toronto.

Miss H. Loyst, of Napanee, has been engaged to take the place of Miss McAlpine on the High School staff.

Miss Bronson, of Madoc, has taken a position in the office of the Department of Agriculture here.

Rev. A. N. Reid attended the funeral at Mxwell of his college chum, Rev. G. McMillan, who died in the West and whose body was brought home for burial.

TURQUOISE BLUE.

Turquoise will be good this summer if you judge by Palm Beach. A new bathing suit, with a sunburn back neckline, is of this blue.

TWO INSTITUTES HOLD MEETINGS

Much Business Discussed By Lakefield Societies—Girls Enroll For Course.

(Examiner Correspondence.)

LAKEFIELD, January 14. — The monthly meeting of the Junior Institute was held on Wednesday afternoon in the Legion Room in the Town Hall. The president, Miss Lulu Darling, was in the chair. Six girls handed in their names to be sent to Dr. Sutton as willing to do home nursing during the flu epidemic. The ready response to the appeal and the spirit of community service displayed was ample testimony of the value of the society in the community.

The girls are planning to join the Women's Institute in a domestic science course to be held in February or March. The girls are sponsoring a health meeting to be held on the second Wednesday of February (13), to which everyone is welcome. Dr. N. H. Sutton, of Peterborough, will be the speaker.

Women's Institute.

The regular meeting of the Women's Institute was held on Wednesday afternoon in the Town Hall. Owing to a rather small attendance, the reports of the committees who interviewed the School Boards especially concerned in the matter of the employment of a school nurse, were not full, and an extension of time was allowed. It was decided to arrange if the Department was willing, for a short course in household science to be held in February or March. The members of the Junior Institute were asked to co-operate and expressed willingness to do so.

Mrs. Davis, Mrs. Ridpath, and Miss Graham were appointed as a program committee for the next meeting.

Arrangements were begun to provide a box for the Institute dishes and kitchen equipment, which have been kept in the home of Mrs. J. H. Payne, the president. The members of the Institute felt that it was not fair to impose on Mrs. Payne any longer than possible, for while she had never made any complaint, it was generally felt that it had been a good deal of an imposition. Mrs. E. J. Sanderson was appointed to make the arrangements.

Mrs. J. W. Ridpath, Mrs. Fred Armstrong, and Miss Dever were appointed as a relief committee to cooperate with the Councils of Lakefield, Smith, and Douro respectively in any cases where help was required.

A delegation from the Junior Institute, consisting of Misses Marjorie Frankish and Grace Bickell, visited the Women's Institute and asked the senior branch to be their guests at the February meeting, which will be an open meeting, addressed by Dr. N. H. Sutton, of Peterborough, on the subject of "Health."

ST. John's W. A.

The annual meeting of the W.A. of St. John's Church was held on Tuesday afternoon in the Parish Hall with the rector, Rev. W. J. Creighton, in the chair. Reports of the past year's work were read and showed a remarkably good record in both finances and increased membership, with greater interest in the work.

During the year Mrs. B. M. Purdy, who is a member of the branch and is nursing in one of Dr. Grenfell's hospitals in Labrador, paid a visit to the branch and gave an interesting and inspiring talk on her work, which increased the active interest.

These officers were elected for the year 1929:

Honorary president, Mrs. W. J. Creighton; president, Mrs. James Mahood; vice-president, Mrs. S. E. White; general secretary, Miss F. M. Atwood; Living Message secretary, Mrs. Mendell Smith; treasurer, Mrs. T. B. Marling; Dorcas committee, Miss S. Hetherington, Mrs. Barker, and Mrs. Junkin; visiting committee, Mrs. Stenner and Mrs. Junkin; rector's nominees, Miss L. Hampton and Mrs. K. A. Mackenzie.

Going Upstairs Had to Sit Down Breath So Short

Mrs. H. Brousseau, Magog, Que. writes:—"For many years I suffered with shortness of breath; then four years ago I had palpitation of the heart, and was so bad I had to sit down two or three times when going upstairs. I read about

MILBURN'S HEART AND NERVE PILLS

so I got a box, and in no time I felt better, so I took three boxes more and I have never had shortness of breath since."

Price 50c. a box at all druggists and dealers, or mailed direct on receipt of price by The T. Milburn Co., Ltd., Toronto, Ont.

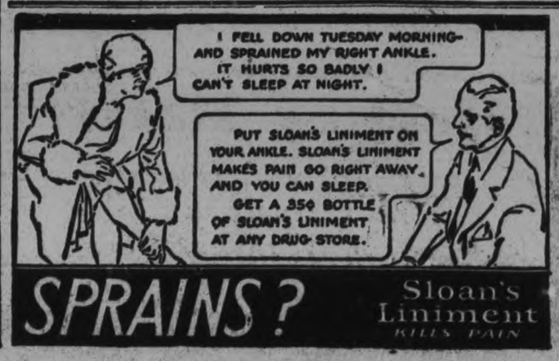

ERECTION OF SERVICE STATION DISCUSSED BY COUNCIL

(Continued from Page 1)

had found that he was willing to withdraw it.

Explains Stand.

A letter from John R. Heron, the president of the Legion, to Mr. Gordon, cleared the air as to the stand taken by that body. Mr. Heron, in his letter, claimed that it was a meeting of the war veterans of the city when the motion was passed, and offered the Legion hall to Mr. Gordon to call a meeting of the returned men when the matter might be discussed. The Legion executive also, in its letter, suggested a town planning commission.

Mayor Denne.—Mr. Gordon, at the December meeting, promised he would bring to us a resolution from the returned men; this he has not done.

Alderman Phelan.—I take the same stand that I did when the matter first came up. The Imperial Oil Company before purchasing the property, inquired whether there was any restrictions in this area to the building a service station on the two lots beside the library. They were told there was none and hence purchased the property for about $8,000. I don't see how we can stop them now, and I am afraid if they go to court they will beat us and build.

In regard to the point of law Mr. Wearing was asked to give a ruling, and he said, "I think if you pass the by-law to-night you can stop them from building."

Alderman Huffman said he favored, in all fairness to Imperial Oil Company, granting the permit, as he believed fifty per cent of the people were in favor of erecting the service station in front of the park, as it would be a thing of beauty and in keeping with the surrounding property.

Question of Future Policy

Alderman McNabb. — It is not a matter of fairness to the Imperial Oil Company. It is a question of whether we want a service station on George street in front of the park or not. I am not in favor of erecting any service station there and I think the sooner we take action, the better. We should be the ones who should dictate where these stations should go, for the time will come when some company will want to erect a station on property where it would be injuriousb to the city. I am opposed to letting the Imperial Oil Company or any other oil company erect a service station opposite the park.

Alderman Macdonald.—Two years ago I moved a by-law creating a restricted area in this section of the city, but it was defeated. If it had not been, we would have saved ourselves all this trouble now. We ought to be far-sighted enough to restrict certain parts of the city and look ahead and plan a little for the future.

Alderman McIntyre.—For myself, I think a service station would be an improvement, but I would like to be a little more familiar with the matter. Art Blade, representative for the Imperial Oil Company, then suggested if the matter be held over he, at the company's expense, would call a meeting of war veterans.

Thanks Council

Ex-Mayor J. J. Turner addressed the council, thanking it for re-appointing him to the Boar dof Health and also congratulating the members on their election and last year's council on the splendid work it had accomplished in the city.

Alderman Phelan suggested that a member of the council see the Hon. George Henry, Minister of Highways, so that the planned paving on the Provincial Highway would be completed before Old Home Week or not started until the week was over. Alderman Hamilton was instructed to see the Minister.

Alderman Hamilton introduced a motion, which was carried, petitioning the government to continue with the work on Highway Number 7, which passes through this city to Ottawa, to continue with the work immediately east of Peterborough, so that those who are paying licenses might derive some of the benefits from having this great territory to the east of the city made convenient for motorists to come here and do their business.

City Clerk Armstrong was granted leave to go on a trip, as a slight consideration of the thirty-five years' faithful service that he has given to the city.

RADIO PROGRAM

TUESDAY, JANUARY 15.

WGY Schenectady (379.5)

6.29 p.m.—Weather forecast.
6.30 p.m.—Telechron Time.
6.30 p.m.—Dinner music, Hotel Ten Eyck (Albany, N.Y.).
7.00 p.m.—Voter's Service (New York.
7.30 p.m.—Soconyland sketch (New York).
8.00 p.m.—Edison program (New York.
8.30 p.m.—Prophylactic program (New York).
9.00 p.m.—Eveready Hour (New York).
10.00 p.m.—Clicquot Club Eskimos (New York).
10.30-11.00 p.m.—Musical program, studio ensemble.
11.00-11.30 p.m.—Dance program, Hotel Kenmore (Albany, N.Y.).
11.30-12.00 p.m.—Television transmission.

WJZ New York (394.5)

6.00 p.m.—Yoeng's Orchestra.
6.30 p.m.—Savannah Line's Ship's Band.
7.00 p.m.—Smalle and Robertson.
7.30 p.m.—In Memory's Garden.
8.00 p.m.—Master Musicians.
8.30 p.m.—Michelin Men.
9.00 p.m.—Three-in-One Theatre.
9.30 p.m.—Dutch Masters Minstrels.
10.00 p.m.—The Sixteen Singers.
10.30 p.m.—Freshman Orchestradians.
11.00 p.m.—Slumber Music.

WOR Newark (422.3)

6.00 p.m.—Johnny Green, Pianist and Composer.
6.10 p.m.—Newscasting.
6.15 p.m.—"Subway Transportation: A Scientific Problem"—Dr. John Bauer.
6.30 p.m.—Frank Goss, "Xylophone Extraordinaire."
6.45 p.m.—Dorothy Harrington, "Dramatic Prima Donna."
7.00 p.m.—Tavannes Time.
7.01 p.m.—Roy Smeck, "The Wizard of the Strings."
7.10 p.m.—Enginite Boys.
7.30 p.m.—Laungerol Bubbles.
7.59 p.m.—Sessions Chimes.
8.00 p.m.—Main Street Sketches.
9.00 p.m.—Ernest Naftzger's Musical Intime.
9.30 p.m.—WOR Stock Company.
10.00 p.m.—Shades of Don Juan.
11.00 p.m.—Newark News—U.P. Bulletins; Weather report.
11.05 p.m.—Heigh-Ho Orchestra.
11.30 p.m.—Paramount Hotel Orchestra.

WEAF New York (454.4)

6.00 p.m.—Waldorf-Astoria Dinner Music.
7.00 p.m.—Voter's Service.
7.30 p.m.—Soconyland Sketches.
8.00 p.m.—Genia Fonariova, Soprano.
8.30 p.m.—Prophylactic Program.
9.00 p.m.—Eveready Hour.
10.00 p.m.—Clicquot Club Eskimos.
10.30 p.m.—Les Sevillanos with Dolores Cassinelli.
11.00 p.m. — Ben Bernie's Hotel Roosevelt Orchestra.

CKGW Toronto (312.3)

6.00 p.m.—Mining market report by Homer L. Gibson & Co.
6.15 p.m.—News and weather forecasts.
6.30 p.m.—Musical program by Lowe Bros. Co.
7.00 p.m.—Gruen Watch Guild time signals.

CFCA Toronto (357)

6 p.m.—Hudson stocks, news and weather.
6.30 p.m.—Ryrie time.
6.30 p.m.—Musical program under the auspices of Walk-Over Shoe Store.
8.30 p.m.—Merry Maytag Ramblers in a musical program under the auspices of the Maytag Washer Co.
9 p.m.—Ryrie time.
10 p.m.—The Chiclet and Dentyne hour, sponsored by the Canadian Chewing Gum Co.

Obituary

HON. ALEXANDER WARBURTON

CHARLOTTETOWN, P.E.I., Jan. 15—(Canadian Press).—Hon. Alexander Warburton, D.C.L., Judge of Probate, ex-Premier of Prince Edward Island, ex-judge of the County Court of King's County and federal member for Queen's County died yesterday, aged 77. He was a Liberal in politics and one of the most prominent figures in the public life of Prince Edward Island.

JOHN D. MAKLIN.

FENELLA, Jan. 15.—(Examiner Correspondence).—John D. Maklin passed away on Sunday at his late residence, Lot 16, Concession 8, Haldimand Township, after a brief illness in his 70th year. Mr. Maklin was born and lived all his life on the farm where he died. He was a friend and neighbor to everyone and his death will be felt throughout the entire community.

He leaves to mourn his loss, one son Jack who resides on the homestead and an adopted son Basil at Oshawa. Services will be held on Wednesday at 2 p.m. from the family residence. Interment in Bethany burial ground in the Maklin settlement.

MRS. GEORGE MILNE.

LINDSAY, Jan. 15 (Special to The Examiner).—The death has occurred here of a pioneer resident of the town, in the person of Mrs. George Milne. The late Mrs. Milne was a native of England, and came to Lindsay with her late husband, who was a merchant tailor, many years ago. She was prominently identified with many local organizations — being a Past Regent of Kawartha Chapter, Daughters of the Empire; President of the Board of Governors of the Ross Memorial Hospital; President of the Children's Aid Society; President of the Home Relief Society. In religion, deceased was an Anglican. She was also former President of the Women's Auxiliary, holding a life membership certificate, besides being identified with other church organizations. She is survived by four daughters and one son. Reg. Abraham, formerly of Peterborough, is a son-in-law of deceased.

MRS. J. C. LOWES.

LINDSAY, Jan. 15 (Special to The Examiner).—Word has been received of the passing in the Canadian West of a former well-known resident of Emily Township, in the person of Mrs. J. C. Lowes. The circumstances in connection with the sad event are intensified by the fact that her husband is very seriously ill, grave doubts existing for his recovery.

Mr. and Mrs. Lowes left Emily Township for the West about two years ago. Seven children are left to mourn the loss of a mother.

MARY ELLEN GEORGE.

MILLBROOK, January 15. (Examiner Correspondence).—Mary Ellen George, whose death following an illness extending over more than two years took place at the home of her brother, J. H. George, Millbrook, was a daughter of the late Mr. and Mrs. Hamley George, and was born at Centreton fifty-six years ago.

Deceased had spent practically all her life in Centreton, Cobourg, and latterly at Bowmanville, the last eight weeks before coming to Millbrook on New Year's Day, being in Mrs. Week's Rest Home, the trip here being made by ambulance.

Miss George was one of a family of six children, only two of whom now survive, Fred George of Baltimore and John H. George of Millbrook. She was a Methodist, and later a member of the United Church, and as long as health permitted was actively interested in its various undertakings.

The funeral took place from J. H. George's residence, Anne Street, Rev. W. W. Jones having charge of the service here, and Rev. Mr. McGee of Baltimore taking the last rites at the graveside, interment being in Mackin's Cemetery, near Fenella.

The pall-bearers were W. E. Ball, W. H. Coombe, Wesley Williamson, A. J. Henderson, J. McKnight, and A. A. Needler.

(Examiner Correspondence).

MRS. ISABELLA ROBERTS.

One of the oldest and most respected citizens of Hastings, died on Monday, Januafy 14th, 1929, in the person of Mrs. Isabella Roberts, relict of the late James Roberts, who died seventeen years ago, last August. Mrs. Roberts, whose maiden name was Isabella Howson, had reached the age of 88 years and 4 month, having been born at Mather's Corners, near Keene, September 23rd, 1840. In 1861 Isabella Howson was united in marriage to James Roberts who was teaching school at Mather's Corners. After teaching a few years, Mr. and Mrs. Roberts settled on a farm in Alnwick township. Since the death of Mr. Roberts in August, 1911, Mrs. Roberts has resided with her daughter, Mrs. J. M. Baker of Hastings. She leaves to mourn her death, one brother, Christopher Howson of Otonabee, and a family of six daughters and three sons—Mrs. J. M. Baker, Hastings; Mrs William Campbell, Norham; Mrs. Geo. Montgomery, Oshawa; Mrs. J. B. Stewart, North Bay; Mrs. L. V. Rogers, Nelson, B. C.,; Mrs. William Sewell, Detroit, Mich.; William or Roseneath; Christopher of Riverhurst, Sask.; and Joseph of Blain Lake, Sask. One daughter, Mrs. Thos. (Fanny) Doidge died in Feb., 1901.

In religion Mrs. Roberts was a Methodist, until 1925, and since then a valued member of the United Church.

The funeral service will be held on Wednesday, January 16th, 1929, at 2 p.m., at the home of Mr. and Mrs. J. M. Baker, Front Street, Hastings, and will be in charge of her pastor, Rev. A. C. Hie. Burial will take place at the Centenary Cemetery in Alnwick township.

NEW TRIAL GRANTED.

REGINA, Sask., Jan. 15. —(Canadian Press). — A new trial has been granted William Hugh Megill, 27, who was on November 1 last sentenced to die for the murder of Anna Goff, Climax District orphan girl.

GEORGE W. YATES IS ACTING DEPUTY

Cabinet Will Consider at Early Date Appointment of New Deputy Minister.

OTTAWA, Ont., Jan. 15. — George W. Yates, Assistant Deputy Minister of Railways and Canals, who since the illness of the late Major Graham Bell, has been acting Deputy Minister, will continue in charge for the time being. The question of a permanent appointment of a successor to Mr. Bell, it is understood, will be considered at an early date by the cabinet.

A representative group of government officials will leave Ottawa tomorrow by special train for Perth, Ontario, to attend the funeral of the Deputy Minister.

SEEKING $25,000 DAMAGES.

TORONTO, Ont., Jan. 15. —(Canadian Press). — Claiming that she received injuries from which she may never recover from a fall in a local street car, Lillian M. Scott, a fashion model, is seeking $25,000 damages from the Toronto Transportation Company.

NO MORE PILES

Pile sufferers can only get quick, safe and lasting relief by removing the cause—bad blood circulation in the lower bowel. Cutting and salves can't do this—an internal remedy must be used. Dr. Leonhardt's Hem-Roid, a harmless tablet, succeeds because it relieves this blood congestion and strengthens the affected parts. Hem-Roid has a wonderful record for quick, safe and lasting relief to Pile sufferers. It will do the same for you or money back. McDermid & Jury, Bond's Drug Store, and druggists anywhere sell Hem-Roid with this guarantee.

Hockey Match

INTERMEDIATE O.H.A.

MARMORA VS. LAKEFIELD

IN THE LAKEFIELD RINK ON

WEDNESDAY, JANUARY 16th,

BEGINNING 8 O'CLOCK.

ADMISSION 50 CENTS. CHILDREN 25 CENTS.

3d-s,m,t

Attractive Assortments of good merchandise — priced with the economy of cash dealing—every day at the Teco Stores.

TECO STORE

Save by Shopping the "Cash Price" Way

Cash dealing gives you full value for your money every day at the Teco Stores.

MID-WINTER CLEARANCE

SOMETHING DIFFERENT EVERY DAY

Early Specials--Wednesday! Be Early!

Outstanding Value in Children's Boots and Oxfords

Be at the doors sharp at 9 a.m. for a pair of either Children's Boots or Oxfords in both black patent and tan calf. Made with good stout sewn soles and rubber heels. A real value at this low price. Sizes 7 to 10½. Reduced from 1.98 for Mid-Winter Clearance, pair $1

—Main Floor, Teco Store

Men's Rubber Work Boots

Made from the best quality gum rubber, with rolled edge sole and moccasin style vamp. Ankle height. Sizes 6 to 11. Extra good value. Mid-Winter Clearance, special, pair 2.39

—Main Floor, Men's Shop

Fur Trimmings Half-Price

Our entire stock of Fur Trimmings is being offered at this slashing reduction. All new popular Furs, including Thibetine (European Lamb) and American Opossum in grey, black and brown. Some sets have bound edges and interlining of white flannelette, which makes them very simple to sew on. Reduced for Mid-Winter Clearance, special .....

Half-Price

Special Clearance of 50 Fur-Trimmed Coats

Regularly Priced at 13.50, Mid-Winter Clearance Price, each - - 10.75

A chance to save on a warm, durable Coat for the cold days still ahead! Splendidly made of broadcloths and chinchillas —richly fur-trimmed with opossum, mandel or Thibetine (European lamb). All well lined and interlined. Sizes for women and misses in the lot, 15 to 42. In all smart shades, including black. Limited quantity. Be here when the doors open, 9 a.m.! Reg. 13.50, reduced for the Mid-Winter Clearance, each 10.75

Better Coats, Regularly Priced at $25, Clearance Special, each - 19.75

Expert workmanship...clearer styles...lavish collars and deep cuffs of natural or dyed opossum...make these Coats excellent value at their former priceing, 25.00! Much more so at this slashing reduction! The fabrics include: Broadcloth and suede-finished materials. The colors: black, wood browns, wine, blues, green and grey. Sizes 16 to 42 in the lot. All well lined and warmly interlined. Remember, the early shopper profits most! Reg. 25.00. Mid-Winter Clearance, Special, each 19.75

Two Magnificent Groups of Fine Dresses at Clearance Prices!

Group 1 - 15.75

Distinctive, seasonable Dresses taken directly from our 19.75 to $25 racks, and marked at a great reduction. Deftly designed of lustrous crepe-back satin, flat crepe and georgette, in captivating styles. A number of individual modes in the group. All smart new shades, including navy and black. Sizes 16 to 44 in the lot. Be early! Regular 19.75 to $25. Mid-Winter Clearance, special, each .....

15.75

Group 2 - 19.75

Crepe-back satin, georgette and flat crepe fashion these unusually smart Afternoon Frocks, exploiting flares, tucks and pleated skirts. Colors include the season's approved tones—black, navy, midnight blue, warm beige tones and deep wood browns. Sizes 16 to 42 in the lot, but not in each material and color. Come early for best selection! Regular $25 to 29.75. Mid-Winter Clearance, special, each .....

19.75

Extra Special! Clearance of Felt and Velvet Hats

Better Felt Hats, Reg. 3.95 1.98

Better Felts, expertly and stylishly fashioned from a smooth, supple Felt in smart tones of brown, grey, wine, green, blue and black. Hats that will be smart for a long time, selling regularly at 3.95. Truly an amazing value—a typical Teco expression of economy. Come early. Mid-Winter Clearance, each .....

Velvet Hats. Regular 98c. Each 75c.

Clever little Velvet Hats, deftly designed and generously reduced for a quick, drastic clearance. The colors are good—black, brown, green, wine, etc. — and the assortment offers a good choice. The superb saving means Nine o'clock shopping! Be there and profit. Hats regular 98c. Mid-Winter Clearance, each 75c

—Third Floor, Teco Store

LOST AND FOUND—If by chance you lose any article, parcel, or sum of money while visiting the Store, inquire at the Office on the Second Floor.

TECO STORE

OPERATED BY T. EATON Co. Limited

PETERBOROUGH

Delivery Free on Purchases of $2 or Over.

On lesser amounts a charge of 10c per delivery call is made. If you cannot come to the store, 'phone 3000 or 138 for your needs.

SNOWDRIFTS BLOCK WARSAW HIGHWAYS

No Services Held in Village Churches on Sunday Evening.

WARSAW, Jan. 15.—(Examiner Correspondence).—The snow storm on Saturday with a high wind all night and on Sunday, filled in the north and south roads so that even cutters had difficulty in getting through. The east and west roads, however, are not drifted. At 9 o'clock on Sunday evening, the thermometer registered 10 degrees below zero.

On account of the roads being in bad condition, there were no services in the village churches on Sunday evening. Rev. Mr. Fenton and Rev. Mr. McCleary could not get to Warsaw and Rev. Mr. Herrington was away.

On Saturday evening a motor truck had to be shovelled out on the top of Gordon Payne's hill. It went around to the second line of Douro and coming back had to shovel practically all the way from Anderson's corner to Drain's gate. Going from D. Miller's to P. McMurray's, unloading a load of lumber and returning, took the truck from about seven o'clock until after twelve p.m. and then the driver had several miles to go to reach home.

Madoc

MADOC, Jan. 15.—(Examiner Correspondence).—Mr. Albert Barton had his arm broke on Monday afternoon while grooming a horse. His arm was crushed between the horse and the stall, breaking the bone and spraining the wrist.

Mr. Percy Gupn had the misfortune to sustain a severe fracture of his foot on Thursday when a beam being erected on the new skating rink fell. Dr. Eagleson reset the fracture.

Mrs. A. L. Connor, of Belleville, spent Monday in town.

Mr. and Mrs. Wesley Hulin have taken up their residence in the west half of Mrs. N. M. Maybee's house on St. Lawrence street.

Mrs. Arthur Pitts had the misfortune to fall breaking her arm on Tuesday while going from the barn to the house. She was attended by Dr. Harper.

Mr. Campbell Wallbridge, Sr., is confined to his home through illness. His son, Mr. Campbell Wallbridge, Jr., of Toronto, is with his father.

Mrs. Jesse Reid is spending the week with her parents, Mr. and Mrs. McNeill, of Lansdowne.

Mr. Edward Plane, of Madoc Township, has been elected to the school board for the thirteenth year and has the honor of having attended at the trustee meetings for fifty-four consecutive meetings in that time.

Advertise in The Examiner

Springville

SPRINGVILLE, Jan. 14. —Mr. and Mrs. Melville Johnston and son, Harvey, returned home from Brantford by motor on Wednesday.

Mr. William Whitfield is finishing the season's clover threshing in this district.

CATARRH—SOOTHING REMEDY

"Nostroline" is the finest thing for Catarrh or Cold in the head. Pleasant and instantly effective! Rid yourself of this complaint with England's famous remedy. Get your "Nostroline" now. 50c. From Bond's Drug Store, George Street, Peterborough.

YOUR NOSE NEEDS 'NOSTROLINE

Boasted he Escaped the Flu; but fell for Holiday

MARION'S MAIL

Address correspondence to Marion at The Examiner Office.

"Dear Marion,

I liked your Whatnot of Monday, even if it did seem to take a slap at me. I don't really know whether you were digging me or not, but it fitted!

I was one of the smart males who said the flu could be avoided by deciding one didn't want it, and I still believe it. That doesn't jibe, you may say, with my being since reported missing from my work 'with the flu,' and, on the face of it, I admit you would be right.

But, my dear Marion, didn't you ever hear of anyone getting fed up hearing about others having holidays when he never had any—in other words, didn't you ever 'scheme' to escape school? Yep! There you have the secret. Everywhere one goes nowadays one hears about someone staying at home because of flu, and the excuse is too good to be lost. But if you really meant me, and you really know who I am, please don't give the secret away!

Do I imagine it, or do you really write better over the week-end than during the rest of the week? I have just about decided your Monday Whatnot takes the prize—although I am one of the outcasts you knock so much, I read every Whatnot. But I don't like the stool you told about on Monday; I like the old-time padded stool on which one can get real close to the fire. I'm afraid yours would scorch if I were to draw it as close to the grate as I like to be.

I smiled over your 'tomato juice' cure for flu. Is that what cured you? Really, Marion, I could tell you a much better and interesting cure than that—a good preventive, too—but I'm afraid you could hardly use it.

Well, I hope you don't catch the flu, Marion, if you HAVEN'T had it, but don't lose sight of my idea if you find you need a rest!

Yours sincerely,
Jack."

Why not tell me that cure in a private note, "Jack"? I might be glad to pass it on to some friend—since I don't intend, myself, to catch flu! Your other ideas are worth considering.

* * *

"Dear Marion,

I noticed on a letter I received recently my correspondent had a motto printed in gold instead of the usual address, at the top of the sheet. I thought it a rather nice idea, and I would like to know some mottos from which I could choose one to suit myself. Have you any ideas?

Your page is very interesting, and my scrap book has grown beyond all my dreams, with the recipes sent in by neighbors. What a loyal circle you have!

Just to justify my writing, and to gain sure-enough entry to your neighbor.y circle, I'm sending one of my favorite recipes.

Yours very truly,
Chickie."

Thank you for your recipe, "Chickie," which will be printed soon. About the motto, I'm making up a list and will let you have it, maybe in the form of a Whatnot, very shortly.

* * *

"Dear Marion,

I am writing to you for help, and I wish, if you can't tell me offhand, that you would print an SOS asking how to clean a brown leather club bag. My husband's is very dirty from having him put his feet on it while travelling, and I want to freshen it up before he goes out on his spring trips.

We like your page very much at our home, and you seem to know so many things that I thought you might be able to help with this.

Yours faithfully,
"Sweet Sixteen."

I don't think we need insert an SOS, "Sweet Sixteen," but if any other neighbor has a better plan than this, please let us know. Try a good saddle polish, or a shoe cleaning polish, after you have cleaned the leather. Dissolve a bar of white soap in one cup of water. Then add one cup of alcohol and two cups of light oil. This not only cleans the eather, but supplies some of the oil which the leather requires.

I'm glad you like our pages, and I hope you write soon again.

* * *

"Dear Marion,

Here I am again, looking for help. You seem so gracious and willing to help that one doesn't hesitate, somehow.

I had a beautiful crocheted basket given me for Christmas, and I wish to stiffen it. It is of thick mercerized silk.

I'm still tagging along with your page, enjoying it more every week, and I have sent you the odd recipe, which you printed.

Yours truly,
Mrs. M. G."

I am warning you, "Mrs. M. G.", that this recipe has not been tried by me, and I don't know just how good it is. Better try it on something else before applying the treatment to your basket. Place a wood block of the desired shape in the basket and dip it in hot paraffin. Allow it to dry, and then remove the block.

Yes, I have received several recipes from you, "Mrs. M. G.", which I appreciated a lot. I'm glad to know you still like our pages.

Marion

3132—Nothing Smarter. Sizes 16, 18 years, 36, 38, 40, 42, 44 and 46 inches bust. Size 36 requires 3 yards of 40-inch material with ⅞ yard of 20-inch contrasting.

2575—Creates Slenderness. Sizes 16, 18 years, 36, 38, 40, 42, 44 and 46 inches bust. Size 36 requires 3⅝ yards of 40-inch material with ⅞ yard of 32-inch contrasting.

2655—Utterly Chic. Sizes 16, 18 years, 36, 38, 40 and 42 inches bust. Size 36 requires 3½ yards of 40-inch material with ⅛ yard of 32-inch contrasting.

3468—Dainty Junior Dress. Sizes 8, 10, 12 and 14 years. Size 8 requires 1¾ yards of 36-inch material with ⅝ yard of 36-inch contrasting.

Emb. No. 760—Quilting Designs. Pattern provides 4 designs on 4 styles of bags. These designs may be used for other purposes. Pillow tops and table runners may be attractively quilted. Blue.

2649—New! Different! Sizes 6, 8, 10, 12, 14 and 16 years. Size 16 requires 5 yards of 40-inch material with 1½ yards of 36-inch contrasting. Pattern for toy elephant to be stuffed, included.

ALL PATTERNS 15 CENTS EACH IN STAMPS OR COIN (COIN PREFERRED)
In ordering pattern, why not enclose 10 cents additional for a copy of our large Fashion Magazine.

The Eleventh Hour

By H. LOUIS RAYBOLD

"You'll be late at your own wedding, Janey!" prophesied her Aunt Margaret.

"Who said I was ever going to have a wedding?" retorted her niece flippantly.

Yet Janey was only waiting for a certain young man to ask her to be his before saying "yes" promptly.

What Janey did not know was that Shepley Barker had come to the house last night firmly determined to pop the hoped-for question when they should have returned from the play to which he was taking her. After, however, being obliged to wait so long for Janey to put the finishing touches to the gown she wanted to wear that the curtain had been raised half an hour when they got there, Shep was in no mood to be sentimental. It was one thing to love Janey, quite another to be amiable toward her pet failing.

Yet Shep did ask her to marry his a few evenings later. He had spent the afternoon playing tennis with her and had been asked by Aunt Margaret to dinner. Saying goodby to her out on the porch in the moonlight, a sudden realization smote him of what an entrancing little witch she was.

"Darling," he burst forth impulsively, "I love you more than I can tell. Marry me, Janey. Say 'yes.'"

And Janey shyly uttered the little word that had been hovering on her lips so long.

The wedding day was set six months ahead because Janey wanted to be married in the fall. Furthermore, she wanted to be married in the little country church at Sandersville where she had spent so many happy summers and where she had first met Shep. It meant a long drive down from the city home, but what was that, according to Janey, when compared with the romance of the thing?

Their engagement period was one of mingled pleasure and pain. Pleasure, when they were together, picnicking, shopping, or attending play, concert or dance. Pain, when Janey had left something until the eleventh hour and, as a result, was worn out, inexcusably late, or, as in one sad case, failed to show up at all, leaving Shep to cool his heels indefinitely at the door of the concert hall whither he had hurried from an important business meeting.

As an aftermath of that occasion, Shep had assured Janey that if she was late to the wedding he would walk out of the church with the maid-of-honor and never go back.

Spoken in jest, the threat brought Janey close to tears. "It was the old cleaner's fault!" she protested.

"I'll warrant you didn't take your suit there until yesterday afternoon!" retorted Shep.

"I took it this morning!" dimpled Janey. "And how could I wear my coat on such a summery day?"

Argument or protest were of little avail. Shep, to whom an appointment to meet a man was as sacred as his name on a note, could forgive Janey but not understand her.

Unfortunately, one of the eleventh hour delays of his fiancee concerned the sending out of the invitations. An aunt of the bride's received her notice of the impending wedding of her niece three days after the event.

Shep, who had turned over to Janey a meticulous list of his own friends and relatives, gave no more thought to the matter.

The wedding day proved one of those delectable gifts of autumn when a crisp and heady tang colors all existence.

Shep was staying with his cousins but Janey was to drive down from the city with Aunt Margaret and Uncle John, who was to give her away. The hour was purposely early—eleven o'clock—that the bride and groom might catch the one mid-day train that stopped at Sandersville.

Shep and his best man were early at the church and while Shep was in no way the nervous bridegroom of comic fiction the moments seemed to drag unbearably as he waited in the minister's study.

Ten minutes to eleven—five minutes to! A terrible premonition struck Shep. Janey was going to live up to prediction and be late.

A rap startled him. Cousin Fred, the best man, going to the door, found the station master's boy leaning beside his bicycle with a yellow envelope in his hand. "For Mr. Barker," he said. "They told me he was here."

Shep ripped the envelope open, drew out the enclosure, read it with a face that grew white, crumpled it into a wad and reached for his hat.

Cousin Fred picked it up and, at Shep's savage assent, read it.

"Terribly sorry. Can't make the wedding in time. Jane."

Like a man in a dream Shep strode out the side door and down the path as the church clock started to chime eleven. He did not see the automobile draw up in front of the church or hear Cousin Fred running behind him, but he turned at a touch on his shoulder.

"There's a mistake!" said Cousin Fred hoarsely. "Janey is here!"

A letter forwarded to Shep on his honeymoon from Shep's great-aunt Jane made things clear. "Your invitation must have been delayed in the mail. It came in time for me to wire I could not be present. I am sending a gift."

"It ought to cure me," said Janey contritely. But one doubts if it did.

(Copyright, McClure Newspaper Syn.)

THE MIRROR OF THE MODE

By Mary Marshall.

Stockings to match the colored kid shoe may be of dark green, wine red, brown or gunmetal for street wear—as indicated at the top of the sketch. In the center are two silk and wool mesh stockings in brown and tan, and below pinhole lisle stockings in pastel shades for sportswear.

If the fashion for short skirts has done nothing else, it has taught women the tremendous importance of nice stockings. And now, even if long skirts did return to favor, women of this generation would never feel well dressed or satisfied with themselves in the coarse, unattractive stockings that the majority of women used to wear. They have acquired stocking consciousness.

Personally, I feel convinced that we are a long way from really long skirts; and the uneven skirt line and skirt drapery only serve to emphasize stockings rather than to conceal them.

French women have for years made more distinction between the sort of stockings worn at different hours of the day and for different types of costume than have American women. They have been more inclined to wear fine quality lisle stockings for sports and street wear than have Americans, and have been much more inclined to reserve the very sheer, flesh-colored silk stocking for evening wear.

Here there is a growing tendency to vary the stocking with the gown, and the hour. Many well-dressed American women wear silk-and-wool stockings for the street in cold weather and wool stockings for sports. Lisle stockings of very good quality have been chosen by many women for sports wear at Southern resorts this winter.

With brown, wine-colored, dark blue or green kid shoes for street or afternoon wear, many women do not wear flesh-colored stockings. They wear transparent silks to match the color of the shoe or a dull, dusty shade of the same color. With evening frocks of uneven skirt drapery or that dip down at the back, it is often better to wear stockings of the same tone as the frock.

(Copyright, McClure Newspaper Syn.)

At First Signs of Pimples Use Cuticura

Anoint gently with Cuticura Ointment. After five minutes bathe with Cuticura Soap and hot water and continue bathing for some minutes. This treatment is best on rising and retiring. Regular use of Cuticura Soap and Ointment soothes and comforts tender, sensitive skins and keeps them clear, healthy and attractive.

Sample Each Free by Mail. Address Cuticura Dept. "Canadian Int. Montreal." Price, Soap 25c. Ointment 25 and 50c. Talcum 25c.

Cuticura Shaving Stick 25c.

That Body of Yours

By Dr. J. Barton

MORE PEOPLE YET LOWER DEATH RATE

When with more people in a country there are fewer deaths per thousand there must be a reason.

In 1881 the population of England and Wales was many millions less than in 1923 and yet the death rate with these many millions more in 1923 was less than in 1881.

In 1881 the infant death rate was 130 per thousand births; last year it was only 70, that is about one half.

What has been one of the factors in bringing this about?

During the war "man power" was the biggest thing in the world. Therefore just as any one will guard or protect that which they consider precious, so therefore was the health of the soldier given every means of protection, and every chance for complete development.

He was first overhauled physically, and any physical defects were not only pointed out but were corrected insofar as was possible at the time.

Bad teeth were removed; any shortage of teeth, grinding teeth, was replaced.

Bad tonsils were removed, nasal obstruction rectified, eyes fitted with glasses, varicose veins removed, and hernias repaired.

Any tendency toward kidney ailments was detected and treatment instituted.

Hearts that were too fast, or irregular, but organically sound, were given exercise to strengthen and regulate them.

Recruits whose chest measurements were below normal were given breathing exercises to bring them up to the required standard. Do you wonder then that notwithstanding the fact that many hundreds of the best stock in the country were killed, leaving what would naturally be a little poorer stock, nevertheless such was the effect of these "lessons in health" on the community in general that the death rate per thousand was less than it was before the war. So although the war was beset with many evils, and the loss of our best blood, nevertheless it did teach the world in general better habits of life.

Simply that the things that keep us from being our real selves, 100 percent, can in many cases be rectified if we allow the family doctor to examine us once a year.

PURSE MUFFS.

New Paris muffs—little trinkets of fine fur and luxurious fabric—assume the importance of purses by having regular purse pockets inside that snap shut for safety.

SIDE TRAINS.

Dipping skirts on evening gowns show a preference for greatest length on one side, usually the left. The other side dips also, but the left side may reach beyond the floor, providing a sweet little train.

VENO'S LIGHTNING COUGH SYRUP

35¢ & 75¢

WARD OFF INFLUENZA

Thousands are finding relief with Veno's Lightning Cough Syrup.

VII

Special Hosiery Sale

Silk Hose and other qualities. Broken lines.

Worth 50c, 79c, $1.00

29c

JEAN RIDDICK SHOP

Silk Hosiery and Lingerie.
412 GEORGE STREET

DAILY READING

A FEW MINUTES A DAY WITH THE BEST OF THE WORLD'S AUTHORS CONDUCTED BY THE NEIGHBORS AND MARION

(Contributed by "Water Lily.")

"We require higher tasks, because we do not recognize the height of those we have.

Endeavouring to be kind and honest seems too simple and too inconsequential for gentlemen of our heroic mould; we would rather set ourselves to something bold, arduous and conclusive; we would rather found a schism, or suppress a heresy, cut off a hand or mortify an appetite.

But the task before us is one of microscopic fineness, and the heroism required is that of patience. There is no cutting of the Gordian knots of life: each has to be smilingly unravelled.

—Robert Louis Stevenson.

"The higher the style of friendship which we demand, of course the less easy to establish it with flesh and blood.

"The condition which high friendship demands is ability to do without it. To be capable of that high office, requires great and sublime parts; there must be very two, before there can be very one."

Emerson in "Friendship."

"Leave it to boys and girls to regard a friend as property and to such an all-confounding pleasure instead of the pure nectar of God."

—Emerson.

"Man attains in the measure that he aspires. His longing to be is the guage of what he can be. To fix the mind is to fore-ordain the achievement. As man can experience and know all low things, so he can experience and know al high things. As he has become human, so he can become divine. The turning of the mind in high and divine directions is the sole and needful task."

—James Allan.

"When a man makes truth his master, he abandons error; and as he transcends error, he becomes more like his Master. until he becomes one with truth, teaching it, as a master, by his actions, and reflecting it in his life."

—James Allan, in "From Passion to Peace."

ENTERTAINING GUESTS

A Series Giving Hints on Arranging Parties.
By LAURA.

GOLDEN WEDDING ANNIVERSARY

An old-fashioned "high tea" served as a buffet supper, is about the only way the hostess will be able to serve all of the friends of the honored couple. The idea, is, of course, to reproduce the atmosphere and customs of fifty years ago for their Golden Wedding.

The dining table is covered with a white cloth, with a centerpiece of green moss, on which is laid an old-fashioned bride's bouquet of lily-of-the-valley or camellias with a starched little frill of white lace about it tied with a big white satin bow. This of course, is presented to Grandmother at the close of the evening. An old-fashioned lace bonnet or a yellowed lace handkerchief lying beside it would also take one back fifty years.

At the four corners of the table place small dolls, such as the ones you buy for boudoir lamps, dressed in costume of fifty years back-plain, full skirt of satin with bustles and looped up over-skirts of gold-colored tulle. Round hats of leaf green built up with a profusion of flowers and feathers, and having long lacy streamers falling down behind.

Twisted about each doll's arm is a narrow gold ribbon stretching to the next doll, where it is wrapped around her arm in the same manner. Swinging by this ribbon are tiny brass bells so that there are fifty of them in all, forming a sort of a ring about the table edge.

On the other doll's arm is a small basket, as much like the old-fashioned garden basket as possible, and are filled with conserves—candied orange peel, violets and cherries, etc.

At one side of the centerpiece are heaped bags of golden brocaded silk, filled with dried rose leaves and tied with golden bows. In one of these bags a gold ring is hidden, and each feminine guest is supposed to take a sachet home as a souvenir, one, of course, finding the ring.

At the opposite side are the souvenirs for the men, which take the form of dainty wedding cake boxes. If it is possible choose little square gilt boxes for this purpose. These are filled with squares of the cake and on the cover is pasted a bundle of tiny doll envelopes which can be bought at any toy shop. The envelopes should be tied with faded ribbon to represent fifty-year-old love letters. Yellow wax candles in tall brass candlesticks stand at the corners of the mossy centerpiece lighting the table in the old-time way.

The dishes should be all old-fashioned ones—cold roast pork, boned chicken, salads, hot biscuits and pies, with a big silver pot of steaming coffee.

At one end of the table is a huge bride's cake, with the names of the bride and bridegroom written in silver or orange icing, and the fifty-year bride must be the first to cut a slice for good luck.

Invitations for the affair may be printed like the wedding invitation, but if the guests number a great many, a personal invitation or a telephone call would suffice.

Gifts for the happy couple include gold pieces or anything in brass.

For Face, Neck and Hands

use Campana's Italian Balm. It imparts a healthy glow to the skin, keeps hands soft and white ... prevents windburn or roughness. Men use it on the brush when shaving.

Sold by all druggists.

Campana's Italian Balm

BIG SISTER COLUMN

In which Examiner Neighbors answer letters from girls. Address correspondence to Marion, please.

ABOUT MEETING PEOPLE.

(Answer by "Eva")

"Dear Marion,

I have enjoyed the replies given by your Big Sisters to other enquirers, and I think this innovation a good one. My problem will not be difficult to solve.

I have just recently come to Peterborough to live, and I would like to know of some place where I can meet a class of respectable girls and boys. Those I meet in the office do not appeal to me, as all their talk seems to be of petting parties, and what 'he says to me.' I am just in my late teens, and I want to have a good time, with young folks who do it in a respectable manner. I am fairly good-looking, and dress well.

Yours sincerely,
Claire."

"My dear Claire,

In my opinion your best plan is to connect with the Y.W.C.A., where there are clubs for all ages and inclinations, with cheery company and a high standard. In your Church, too, there are classes and organizations that should offer just what you want. Through the girls you meet in these organizations you should also meet worth-while young men. I like your spirit, and I am sure you will enjoy your good times all the more for approaching them in this manner. Then, too, you will have no heartburnings in after years.

Eva."

(Thanks for your little personal note in the last paragraph of your letter, "Claire," which I omitted. I certainly wish you all kinds of good fortune. Marion.)

Was Bothered With Severe Headaches Is Not Troubled Now

Mrs. James Rossiter, Riverside, N.B., writes:—"I was bothered with severe headaches, for years, and tried many different medicines, but to no effect. One day a friend told me about

BURDOCK BLOOD BITTERS

and after I had taken three bottles I found it had done me a world of good. Now I don't know what a headache is like. I certainly have great faith in Burdock Blood Bitters."

Manufactured only by The T. Milburn Co., Ltd., Toronto, Ont.

FAVORITE RECIPE.

OLD FASHIONED POTATO CAKE

(Contributed by Mrs. L. J. S.)

2 cups flour
1 teaspoon of salt
2 teaspoons baking powder
1 cup finely mashed potatoes
Milk or water.

Method.

Mix the flour with the salt and baking powder. Then add the finely mashed potatoes and water or milk enough to make a soft dough.

Turn the whole into a well greased frying pan and cook slowly, turning occasionally, adding a little more lard to the pan each time until the cake is a nice brown on each side and well cooked through. This should take about thirty minutes. Spread with lots of butter and eat while hot.

This makes a nice change for supper.

QUEEN'S PUDDING

2 cups hot milk
1 cup bread crumbs (fine)
2 eggs
4 tablespoons sugar
¼ teaspoon salt
1 teaspoon butter
½ teaspoon vanilla.

Add crums to milk, let stand till soft. Beat egg yolks, add sugar, salt and milk mixture. Beat very smooth. Add butter and vanilla, pour in buttered dish and set in pan of hot water and bake about an hour. When done spread with jam and cover with egg whites beaten very stiff with sugar and set in water again in a very slow oven until brown. Serve hot or cold.

SALMON SALAD

(Contributed by Wanda, City.)

1 can salmon
1 cup chopped celery
2 eggs, hard boiled
1 cup salad dressing
Olives, pitted
Lettuce leaves.

Pour off the oil from the salmon, remove bones and skin. Mix slightly with fork, add the celery and eggs, chopped fine, then the salad dressing. Garnish with olives and lettuce leaves.

HANDY BUNS.

(Contributed by Manverite, Bethany)

Two eggs; 1 cup white sugar; 1 t. butter; 1 t. salt; 2 cups boiling water.

Dissolve one yeast cake in one cup of lukewarm water. Beat eggs, add sugar and yeast cake and thicken with sifted flour. Let stand over night in a warm place. Shape into buns, rise and bake.

REAR PENDANT.

A cut crystal choker necklace, set in a platinum, has a diamond-shaped pendant that hangs down the back. With the new necklines that are modestly high in front and very low in the back, this rear jewel decoration is popular.

BACKLESS BRASSIERES.

New dainty lace brassieres for evening are backless. Some of them have sweet ribbon straps that cross at the waistline in the back, like West Point uniforms.

SHIRT BOSOM.

A youthful frock of beige and brown polka dotted Rodier cloth has a plain beige shirt bosom, collar, cuffs and belt.

DIAGONAL TRIM.

The bodice of a white tulle frock with bouffant skirt has three little diagonal stripes of brilliants decorating its front.

Do you get Over-tired?

It is worry that breaks down the nervous system, robs you of rest and sleep, and leaves you feeling tired and worn out in the mornings.

So many thousands of tired, nervous people have been helped by Dr. Chase's Nerve Food that you can use it with every assurance that it will do as much for you.

Dr. Chase's Nerve Food

The Great Nerve Restorative

Old Home Week

June 29th to July 7th

OBJECTIVES OF CITIZENS:

(1) To bring back every person who was born or lived in Peterborough City and County, with their families.

(2) To supply entertainment that will revive the pride of these people in Peterborough and send them out to carry the fame of this district to all Canada and United States.

With these objects in view, readers are requested to supply on this coupon the names and addresses of Peterborough City and County old boys and girls, so that the Civic Old Home Week Committee can write invitations to them. The coupon to be returned to F. H. Dobbin, General Secretary, City Hall Building, Peterborough, will give the desired information.

TO THE CIVIC OLD HOME WEEK COMMITTEE:

The following is information about a former resident of the City or County of Peterborough:

Name of Old Boy or Girl .....

Address .....

Name Supplied by .....

Address .....

Other Information .....

.....

.....

What do You Talk About When You Are at a Party?

Neighborly Notes

Please 'phone items to 1600 or 1601.

Sergt.-Instructor F. J. Frape, D.C.M., has arrived from Ottawa to conduct a provisional school of machine guns at the Armouries.

• • •

Mrs. McGillivary, of 506 Rubidge Street, was called to Kirkfield last Friday, owing to the death of Mr. Homer Herron.

• • •

Captain Morley and Captain Jackson, of the party of Church Army Crusaders of the Church of England, who are in the city this week, are guests of Mr. and Mrs. Frank H Dawson, Downie Street.

• • •

Mr. W. J. Koster, Gilmour Street, is in Toronto attending the Motor Show there.

• • •

Miss Gladys Renoul, who has been spending the holidays with her parents at Gaspe, Quebec, has returned to the city to resume her duties on the piano teaching staff of the Conservatory of Music.

Mr. Joseph White was down from Lakefield for the funeral yesterday of the late Mrs. Anna Dunn.

• • •

The many friends of Miss Helen A. M. Gorman, daughter of Mr and Mrs. John P. Gorman, Warkworth and a graduate of the Training School of St. Joseph's Hospital here will be pleased to learn that she has passed successfully the examinations for Registration of Nurses, and is practising in Warkworth and district.

• • •

Captain Godwin and Mr Belt of the party of Church Army Crusaders, are guests of the Misses Wallace, Park Street, during their stay in the city.

• • •

Mr. and Mrs. Dick Simons, who have been playing in New York City, are home on a week's holiday with the former's sisters here. Mr. Simons arrived in the city shortly after the death of Mrs. Anna Dunn, who was the favorite "Auntie Anne" of her nieces and nephews, and attended her funeral yesterday.

• • •

Sister Boardman, of the party of Church Army Crusaders, is the guest of Mr. and Mrs. H. E. Connery, King Street, during her stay in the city.

• • •

Mr. Mayne Daley Hamilton, Superintendent of the Canadian Bank of Commerce, of Vancouver, B.C., spent the week-end with Mr. and Mrs. W H. Bradburn, Homewood Avenue.

• • •

Mr. F. Shannon, Junior, was in the city yesterday for the funeral of the late Mrs. A. Dunn.

• • •

Mr. T. Anthony celebrated a birthday yesterday, and a number of his friends took advantage of the occasion to present him with a gift to mark the occasion. Those present at a jolly gathering included Mr. and Mrs. A. Peppe, Mr. and Mrs. D. M. Minicola, Mr. and Mrs. J. Minicola, Mr. and Mrs. J. Simons, Mr. and Mrs. L. Thompson, Mr. and Mrs. L. Cupoli, Messrs. B. R. Strano, V. E. Grebar, Joseph Thompson, William McMahon, Joseph Gainey, and Anthony Pepe. The gathering concluded with the singing of "For We Are Jolly Good Fellows."

• • •

The Rev. Clarke F. Logan of Ottawa, who conducted services in connection with the 57th anniversary on Sunday of Trinity United Church was the guest of Mr. and Mrs. R F. Downey, Boswell avenue.

• • •

Mrs. Margaret Cunningham of 227 Perry street has returned home after a three months' visit in Windsor where she was the guest of Mr. and Mrs. G. W. Pratten.

• • •

Friends of Mrs. J. H. Seels, who is ill with pleurisy, will regret to learn that she is once more in Nicholls Hospital.

• • •

Members of the local Rotary Club who intended to be present last night at Campbellford's celebration of its Rotary Club charter night, were unable to attend owing to the bad condition of the roads.

Mrs. Robert Harstone has returned from Toronto.

• • •

Friends of Mr. J. A. Aylmer will regret to learn of his illness.

• • •

Mr. W. T. Belleghem is absent on a business trip to Western Ontario.

• • •

Friends of Mrs. H. R. H. Kenner will be sorry to learn that she is still quite ill at her home.

• • •

Mrs. T. H. Stinson of Lindsay wife of the member for Victoria, left on Thursday last, accompanied by Miss L. M. Morrison, for St. Petersburg, Florida, where they will spend the next two months. On her return, Mrs. Stinson will go to Ottawa for the remainder of the session.

• • •

Dr. Robert A. Breckenridge of Ackron, Ohio, son of Mr and Mrs. M. T. Breckenridge of Pearl avenue, led twenty-nine applicants for certificates for physicians, the Ohio State Medical Board announced recently. Dr. Breckenridge who is a graduate of Queen's University, Kingston, had a high grade of 36.3 per cent.

• • •

Sister Brooks, one of the party of Church Army Crusaders who are conducting a Mission in the city this week in connection with All Saint's and St. George's Churches, is the guest of Mr. and Mrs. W. F. McWilliams, Westcott street.

• • •

Mr. and Mrs. James McCracken of Cricket Place are today celebrating the fiftieth anniversary of their wedding day. They were married in Hastings, half a century ago, and lived continuously thereafter in Havelock and Midhurst, Ontario, coming to Peterborough to live a year ago. Six children are living, one son, Roy, of Craighurst, Ontario and five daughters, Mrs. W. A. Vannuys of Los Angeles, California; Mrs. J. Weymark of Havelock, Mrs. George Worboy of Sherbrooke street Peterborough, and the Misses Olive and Ennie, at home. A reception to which all their friends are invited will be held by Mr. and Mrs. McCracken at their home, this evening.

• • •

Major Charles G. D. Roberts, M.A., LL.D., F.R.S.C., the noted Canadian poet and novelist, who spoke to the Rotary Club yesterday at noon and to the Women's Canadian Club last evening, was a guest at the Empress Hotel during his stay in the city.

• • •

Captain N. Humphries of the Church Army Crusaders is the guest of Mr. and Mrs. J. Provolee, McGill street.

• • •

District Deputy Grand Master H. A. Fallis, and members of District Committee No. 44, I.O.O.F., were in Lakefield last night, to instal the officers of Lakefield Lodge No. 358 Independent Order of Foresters. After the ceremonies, the visitors and members adjourned to a cafe for supper.

• • •

Mr. Reg. Lenton of Midhurst, Ontario, is in the city for the golden wedding celebration of Mr. and Mrs. James McCracken, 25 Cricket Place.

• • •

Captain W. Hughes of the Church Army Crusaders is the guest of Mr. and Mrs. A. Cuffe, McGill street, during his stay in the city this week. The Crusaders are conducting a mission at All Saints and St. George's Anglican Churches during the week, eight of them being in the city for the occasion, and four will remain next week for a mission at St. John's church, the balance going to Apsley for a mission there. The Crusaders were here during the past two years, but this group is not the same as those who visited the city on that occasion. The Crusaders here this week have been in Canada during the past year, coming from England where they trained for the work.

• • •

Mr. and Mrs. Roy McCraken and three children, of Craighurst, Ontario, are here today for the celebration of the fiftieth wedding anniversary of the former's parents, Mr. and Mrs. James McCracken of 25 Cricket Place.

It is estimated that there will be one auto for every 20 people in Europe within ten years' time.

PAYNE DRUG STORE

PAYNES

Bargains in Ivory & Pearl on Amber

Before placing our import order for 1929 we will clear last year's stock at

½ Regular Price.

SEE OUR WINDOW.

E. L. Payne
Druggist
Opp. Teco Store.
Phone 146. Free delivery

Household Help Free Service

Marion, c/o Examiner: Peterborough.

Please send me the helps which I have checked below. I enclose a two-cent stamp to cover postage.

Name .....

Address .....

.....

Check here the helps you desire:

Work or boudoir cap ( )

Wool and velvet trimming [ ] New corduroy beret [ ]

Baby Bunting bag [ ] New crush collar [ ]

THIS SERVICE IS FREE—AND BY RETURN MAIL.

FASHION'S FORECAST.

A MORE FEMININE TYLE

You'll be delighted with its slender lines and flattering jabot at either side of front panel with Vionnet neckline, that adds a feminine touch. The circular skirt fronts, forming plaits at each side of center-front, flutters graciously in motion. An unusually smart effect is attained for afternoons by using black chiffon velvet, with plain grey faille crepe for jabots, front panel, and belt. Printed sheer velvet with plain velvet in predominating tone of print, navy blue silk crepe, and two surfaces of crepe satin are interesting combinations for Style No. 3403. Pattern for this charming dress comes in sizes 36 38, 40, 42, 44 and 46 inches bust measure. Size 36 requires 3½ yards of 40-inch material with 1¼ yards of 40-inch contrasting. Price 15 cents in stamps or coin (coin preferred). Our patterns are made by the leading Fashion Designers of New York City and are guaranteed to fit perfectly. In ordering why not enclose 10 cents additional for a copy of our large Fashion Magazine.

Marion:
Please order for me.
Pattern Number .....
Size .....
My Name .....
Address .....
.....
I enclose 15c in payment.

NEIGHBORLY HELPS

This column is used by Examiner neighbors to help out others who have requested recipes or advice. You may use it freely by addressing Marion.

SAUSAGE.

(Contributed by "Lucinda")

Ten pounds of lean pork; 5 pounds of lean beef; 5 pounds of chine fat pork. Put all through the food chopper. Add four teaspoonfuls of powdered sage, two teaspoonfuls of summer savory, one and one-half ounces of allspice. Salt and white pepper to taste (it will take about 5 ounces of salt and 1¼ ounces of white pepper). Taste to see that it has the right flavor. Make into cakes, or fill the clean intestines of the hog. If you wish to keep them for two or three months, put them in a crock, cover with melted lard and stand away in a cool place.

YOUR HOME AND YOU

By BETSY CALLISTER

At a high-priced grocery store, I know, it is possible to buy special baking potatoes—of almost uniform size, large and smooth. But you pay a price that seems absurd for just potatoes.

Most of us content ourselves with just ordinary potatoes that come in various sizes, some smooth, and some rough, some with picturesque knobs and some without—the sort of potatoes you get when you ask the grocery man for a basket of potatoes.

Here is a plan that I have found a good one, and I think it is worth handing on. When the basket of potatoes comes, spread papers on the floor and dump them out. In one pile put all the fairly large, smooth potatoes that will do for baking when you want large portions. Into another pile put the fairly small smooth potatoes of nearly uniform size. Into another pile put the odd fellows—the one or two enormously large ones, too large to bake, the knobby ones, the midgets and those that have been partly split or otherwise blemished. Into three large bags or small baskets put the three sorts of potatoes and set them away in a fairly cool place, or at least not where they get the full heat of the kitchen

This takes some time, to be sure—but in the long run considerable time and more annoyance are saved. When you want to bake large potatoes you do not have to upturn the entire basket to find them, getting dust on the floor if you do not take time to spread a paper. When you want to serve plain boiled potatoes with their skins on or small baked potatoes, use those in the second bag, and when you are going to prepare potatoes for salad, pan frying, scalloping or something of that sort, choose the nondescripts.

HAT CLEANING

Women can keep their felt hats immaculate if they brush them daily and once a week go over them with a cloth dipped in some good cleaning fluid. Brush the nap carefully when dry.

SWEET SANDWICH.

A good sandwich for children is one made of chopped pineapple, nuts and a little boiled dressing. Serve on lettuce on whole wheat bread.

THWARTED

Posiedon loosed his gales,
When e'er my friendly shore
Came where I might tread it,
And blew me out again,
'Midst seas that rolled and roared,
And mocked—without credit
For struggle and hard gains,
That his recurrent winds
Kept putting rough upon me—
Embattled in the trough.

Odysseus got home—
And there must come a time
When through the briny foam,
I'll stagger up the sands.
—Nick O'Teen.

The Whatnot

A Column for Little Bits of Everything of Interest to Women Readers

Conducted by Marion (Copyright)

I wonder if you have ever noticed when at any of the social functions which are now so prevalent in Peterborough, that some women, and men, too, seem to have a number of subjects in mind which they do not wish to discuss with others.

• • • • • • •

If you have ever taken very great notice, you will find that even the gay and carefree girls who can keep up an endless conversation, and are ready to talk at any time, have at least one subject which they do not talk about.

• • • • • • •

There are always some matters which they do not mention. Perhaps they are personal matters, relating to some unhappy event and if brought up in conversation would make one feel embarrassed. It does seem, too, that to let bygones be bygones, is better.

• • • • • • •

I know of some people, one in particular whom I am thinking of, and it is a man, who tries his best to find out what concerns other people, but who never talks about matters regarding himself.

• • • • • • •

Before reading any further, just pause and think what subjects you do not care to mention to other people. And think, too, of matters of which you DO speak and which might hurt those about whom they are spoken.

• • • • • • •

Some are rigid in their choice of subjects; some avoid matters regarding themselves and their own private life, and there are those who do not speak of things which might offend others.

• • • • • • •

Surely everyone knows of people who delight in talking about operations and illnesses. One of the dreads of the sick room is the visitor who makes the one who is ill much worse by talking of similar cases of illness from which the patient almost invariably dies. This kind of visitor always brings horror with him.

• • • • • • •

Then there are people who consider it a breach of etiquette to speak of illnesses and such things which have happened to their children, but who have a desire to hurt other people's feelings. Perhaps they pass on a little bit of gossip which they have heard, and we all know that each story-teller adds a little more until the story has grown beyond recognition.

• • • • • • •

Many a reputation has been ruined and many a heart saddened because a harmless story grew until the truth was gone. It is very simple, indeed, to pass on a bit of gossip.

• • • • • • •

Sometimes people air religious and racial prejudices in large gatherings where there is sure to be someone who will be offended.

• • • • • • •

Some women in Peterborough do not hesitate to comment on personal matters, which others would speak of to no one. These women could keep up a conversation for any length of time without saying one thing which might offend other people.

• • • • • • •

Which kind of society would you prefer, that of the woman who delights in hurting others, or one like I have just mentioned? I am sure you will agree with me in saying the last named would be preferred.

• • • • • • •

Do you really know what subjects should be avoided in general conversation?

• • • • • • •

In a rather old etiquette book it says you should not talk about "your children, your servants and your ill-health," while a book which has not been published very long states, "We can discuss anything under the sun except money, disease and personal affairs."

• • • • • • •

But, of course, one need not go by such books. Some conversations regarding money are quite proper and many society women DO talk about their servants, and often comments by others go a long way toward solving a problem.

• • • • • • •

And often personal matters are quite pleasant and need not be offensive to others. I guess the best thing to do would be to talk about things which could not offend others or disgust them; to talk of nothing that would suggest to others a lack of taste or discretion and to talk about nothing which might, in an innocent way, divulge a secret.

• • • • • • •

This week's diagram is for a cap that is equally attractive for boudoir or dusting cap. It can be worn to keep odors of cooking from the hair and is very easily made.

• • • • • • •

Just how much care do you exercise in choosing your kitchen table? Most certainly we do not purchase a table every day, but those who are thinking of buying one, should choose it with great care.

• • • • • • •

The table should be equipped with castors, so that it may be moved around—near the sink or stove, when it is desired there.

• • • • • • •

The top of the table may be made of plain white boards. It is just as well to leave the top bare if it can be scrubbed with soap, hot water and a good brush, every day.

• • • • • • •

It would be all right to cover the top with oilcloth if it is to be used as an eating table, but otherwise do not put on a covering as hot dishes and pans discolor the cloth.

• • • • • • •

An excellent top for a table is one made of white enamel, such as are used with kitchen cabinets. I believe these tops can be purchased separately.

• • • • • • •

Enamel tops are not harmed by heat and will stand quite hard usage. Of course, they may chip if used roughly, but otherwise, will stand a lot of wear.

• • • • • • •

And then there is the galvanized top which I have seen used in some kitchens in Peterborough. At one place where I visited, the top had been put on by the woman's husband, who secured a large sheet of this metal from a haadware store and nailed it on the table, putting the nails on the under side of the table top.

Thermometer Registers Fifty-Eight Below Zero

NORTH BAY, Ont., Jan. 15.—(Canadian Press).—Hornepayne with a temperature of 58 degrees below yesterday regained the mythical and dubious honors of being the coldest spot in Northern Ontario, outdistancing its closest rivals, Chapleau and White River by several degrees.

For 9 Years Gas Ruined Her Sleep

"Due to stomach gas I was restless and nervous for 9 years. Adlerika has helped me so that now I eat and sleep good."—Mrs. E. Touchstone.

Just ONE spoonful Adlerika relieves gas and that bloated feeling so that you can eat and sleep well. Acts on BOTH upper and lower bowel and removes old waste matter you never thought was there. No matter what you have tried for your stomach and bowels, Adlerika will surprise you. McDermid & Jury, E. L. Payne and McDermid Drug Co.

A Swedish country vicar, John Enander, has just completed a long search for rare plants in the wilds of Canada and America, during which he visited the most inaccessible parts of the Gaspe Peninsula in Quebec.

My New Year's Resolutions

The following have been entered in a competition, the result of which will be announced on Saturday.

Dear Marion:
My Resolutions for 1929 are:
To take a retrospective view of 1928 and relying on God's help correct failures.
To give, ever ready help in time of trouble as far as in my power lies.
To seek the best and leave the rest, in everything, and everybody.
Set Onward to be the motto for 1929; no looking back with regret.
Looking for the silver things in life.
To be unbiased in thought and dealing with others.
Trying to make the world a little better for my having lived in it.
Taking an interest in anything for the uplifting of humanity.
Try to obtain the good will of all I come in contact with.
And never forget the source of all my blessings.
Try to obtain the seal of commendation at the close of the year.
"Good and faithful Servant."
"She hath done what she could."
"Well Wisher."

(By "Jay Jay.")

The twentieth chapter of the Book of Revelation contains the sublimest picture ever painted. It is the vision of the Judgment Day, and earth and heaven have vanished. Everyone is judged by what he has done. Every life is a book and every book is opened and the contents compared with that which is in the Book of Life. Each one may see the fulfilment or the falling short of the requirements. Man's words and deeds are the only witnesses summoned. Each one has written his own benediction or condemnation. A book is a collection of sheets of paper bound together containing printed sentences woven into a continuous narrative or composition. What is man's life but a collection of days written all over with thoughts, words and deeds and bound together in a volume. If then, life is indeed a volume we may consider every year a page, every week a paragraph and every day a line of a continued story. Through the last twelve months we have all been writing and reached the bottom of the page. Fifty-two paragraphs are completed and we are ready to turn the leaf. What is involved in this operation? When we turn a leaf we do two things. We cover one page and we uncover another. If it is a copy book we conceal the page on which we have just written and expose a blank page which is ready for our pen. We do this every January the first. It is not well to ponder too long over the finished page, for mistakes seem uppermost. If we brood over our failures, meditate upon our misfortunes, stare at our losses, fondle our sorrows, it renders us unfit to write the next paragraph. We cannot do ourselves justice when we have the blues. There is no use lamenting too long, what is written is written, and the only sensible thing to do is to turn over and atone for past errors by writing something that will stand the test of the Judgment Day. Keep the finished page covered and don't let the breezes of memory blow the old leaf over so as to expose the stained record. God is willing to cast sins behind and why cannot we? It is bad enough to spoil one without spoiling another brooding over the last one.

But we do not mean by this to ignore the past completely. We should take from it its jewels before we leave it, study its instructions and admonitions. A glance backward will reveal the places where we slipped and fell. We ought to be able to snatch from every blunder a wholesome lesson when we turn the new leaf it assures us we have another chance. We cannot alter but we can improve. Each December we realize how far short of our last January resolutions we have fallen. The first part is tolerably good, the second part is not so good, the third is worse, while the bottom of the page is scarcely discernable

The person who tells us that in reality there is no difference between the first of January and any other month may not be quite so wise as he thinks he is. At any rate, he is not much of a psychologist. To the most of us there is a difference, the New Year does seem to come with a fresh sense of possibility and achievement, and to make it worth while to try to do better. God keeps the heart alive by giving fresh opportunities, to do the old things with a finer spirit, to travel the old road with a kinder heart, to hitch one's waggon to a higher star. This is sure to add another hue to the rainbow.

What is the New Year if we are not to venture farther out upon the sea? We must enlarge our world, we must try to do more this year than last and do it better. We find much truth in the words of an English poet, "unless above himself he can erect himself how poor a thing a man is." To be sure we are going to have some cloudy days. The travelling will at times be rough and we will find thorns as well as roses. We shall occasionally stumble and fall and the new record, do what we may, will be more or less darkened and disappointing. We only succeed by struggling and trying. No one laughs at a child who does his best even though it is not good. If we will face this New Year with a resolute purpose to make it better and more cheerful and more Christian, the good spirit which prompted that upward reaching and made it seem possible, will not fail us when the opportunity for achievement comes.

Of course it is always possible that he who resolves splendidly may fall before his high aim, but what hope is there for the one who will not venture at all? We live in deeds, not years: in thoughts not breaths; in feelings, not in figures on a dial. Our deeds, good and bad, made and mar our individual Book of Life. He who examines these books reads them with a Father's eye. "He knoweth our frame. He remembereth that we are dust." It is better to make a few real resolutions and do our best to keep them than to make a number and partially fail in all of them.

If the mass of the people made a New Year's Resolution to be charitable in judgment, kind and sympathetic in attitude and helpful to strugglers, what a changed community there would be. Many of humanity's ills come from too much hardness and too little regard for the rights of others. If every one could make this his motto, the world would be the better:

Others, Lord, yes, others,
Let this my motto be,
Help me to live for others,
That I may live like Thee.

Many New Year's resolutions have relation to business progress or the gaining of wealth. They may mean the applying of harder pressure on others, but the most ennobling resolutions are the ones that deal with the improvement of character, that have a distinct relationship to humanity, and that brings us to a better state of mind toward our fellows, who are struggling onward to an end: that none of, rich or poor, can evade.

Resolutions for the Home-maker.

1. I will rest every day even if it is only to cease work and relax my muscles for a minute or two.

2. I will take some exercise in the open air every day, even if it is only to get outdoors and romp with the children.

3. I will make of my work a profession and a science, using my brains and my intelligence in perfecting an efficient, smooth-running domestic routine.

4. I will read books and articles pertaining to my craft that I may acquire that knowledge which is power, books in lighter vein for my amusement and edification, a good newspaper that will keep me informed on matters of general interest and progress in the world, and any other good literature for which I may have time and inclination.

5. I will take an interest in life outside of the four walls of my own home, so avoiding a narrow self-centred attitude and mental inertia.

6. I will take pains to make myself as attractive as possible, not being satisfied with passable cleanliness, but paying some attention to the dressing of my hair and the general effect of my costume. As there is a very real connection between mental and physical well-being. I will resist every temptation to become slovenly and careless.

7. I will try to acquire a cheerful philosophy to sustain me through the trials and vexations of every day.

8. I will try to be the cheery companion, as well as the wife and mother.

9. I will pass on to others, bits of wisdom and philosophy and advice which have helped and cheered me on my way.

Jay Jay.

(By "C. B. N.")

Resolved, that during the coming year I will try to follow more closely the "Golden Rule," than I have in the past.

LUNCHEON DELICACIES.

Pigs in blankets are fine for lunch. Wrap large oysters in a strip of bacon, sprinkle with chopped pimento or green pepper, fasten with toothpicks and fry in hot butter. Serve on toast, garnished with slices of lemon.

LORD DERBY HEADS NEW MOVEMENT

"Come to Britain" is Slogan of Organization English Earl Presides Over.

LONDON, Jan. 11 (By the Canadian Press).—"Come to Britain" is the slogan of a new movement of which the Earl of Derby has accepted the Presidency. The organization will encourage every phase of activity connected with the tourist traffic to this island. A few private subscribers have guaranteed $50,000 per annum for a number of years, and the Government has promised a subsidy of $25,000 for the first year.

The Duke of York has extended his cordial good wishes to the movement. "We in the United Kingdom," writes His Royal Highness "have many attractions which cannot be rivalled anywhere else in the world. We have scenery unsurpassed for its delicate charm, while, for those people who are interested in the romantic past, we have scattered about Great Britain many places, each made venerable by some outstanding event in the world's history. Again, Britain is the home of sport. We have been too modest in the past. It is time we told the world what these islands can offer.

"I wish every success to this movement, which I hope and believe will result in a better national understanding, and also in an improvement in our invisible export trade."

At the inaugural meeting Lord Derby also remarked upon the "Wealth of historical monuments Britain has to show the visitor," and continued, "as the home of sport, the United Kingdom is well known. As to horse racing I can speak with knowledge. Most people, in fact, believe that I take my name from a famous race run at Epsom, instead of the race having taken its name from an ancestor of mine.

"Lord's cricket ground is the mecca of the cricketing world—the M.C.C. is so exclusive, in fact, that I put down my name when I was 21, and am still hoping to be included in the next fortnight."

The longest railway run is from Riga to Vladivostok—6600 miles.

OXO CUBES

MAKES GOOD COOKING BETTER

Barrie's

Annual January SALE

CONTINUES ALL THIS WEEK

Do not fail to take advantage of the Exceptional Values we are offering in Every Department.

CLOTH COATS

We have divided our entire stock of Cloth Coats into two groups: Broadcloths, Kashagrandas, Urania, Lydia cloths; all beautifully Fur Trimmed. Sizes 14 to 42 in the group. Values to $110.00

HALF PRICE

Another group comprises Golflex, Caravan and Swansdown and Travel Coats, as well as Plain Navy Chinchillas and Hurlingham. Also the more dressy type for Miss and Matron.

TO CLEAR AT COST

EVENING GOWNS

A few only, individual models of Velvets, Taffetas, Georgettes and Satins in the collection

25% DISCOUNT

AFTERNOON GOWNS

A few only, Velvet Afternoon Gowns; black and printed. Sizes 16 to 40. To Clear at

GREATLY REDUCED PRICES

EXTRA SPECIAL

Groups of Sport and Afternoon Dresses, including Georgette, Satin and Printed Silks, in all sizes. To Clear at

$9.75 - $12.50 - $19.50

25% DISCOUNT

OFF ALL KNITTED WEAR. Cardigans, and Two and Three-Piece Imported Suits.

A DEPOSIT WILL HOLD ANY GARMENT UNTIL WANTED

310 GEORGE ST. PHONE 340

St. John's Juniors Win Third Game of Season

SAINTS ADD TO THEIR LEAD IN GROUP RACE BY ANOTHER VICTORY OVER LINDSAY TEAM

Leaders Defeat Old Rivals 3 Goals to 1 in Interesting Battle.

TAKE EARLY LEAD

And Successfully Protect It for the Balance of the Game.

(By F. D. C.)

Taking an early lead and protecting it successfully, the St. John's juniors won their third victory in succession and increased their margin in the junior group race by beating Lindsay 3 goals to 1 at Brock street rink last night.

Most of the excitement was crowded into the third period when the Lindsay youngsters, down 3 goals to 0, threw their whole team up on the attack and battled valiantly to pull the game out of the fire. Aided by some erratic decisions by Referee McFayden they caught the Saints two men short on one occasion and scored their only goal of the game. But they could not break through again, in fact they came close to dropping further behind by reason of their reckless attack for three or four times they were caught up the ice and goals nearly resulted.

The St. John's crew had a big margin in the first period when they did most of the attacking and beat Lee three times to give themselves a commanding lead which they were content to hold. As a result of their tactics the red and white sweatered Lindsay lads had to do the bulk of the skating especially in the last period and they must be given credit for their fighting attempt to turn the tide.

It was an interesting struggle at all times and the last twenty minutes were brimful of excitement. The visitors had plenty of speed but it was matched by the good checking of the Saints and their success in working in close when on the attack and on the whole the Lindsay speed was thrown away.

St. John's expected until the last moment to be without the services of Frank Hewett, who has been a flu victim, but the sturdy wing player got into the game and was of very material assistance to his team. Terry Hall, out of the first two games for the same cause and just beginning to get into shape was in the line up for the first time and gave a good account of himself, getting the Saints' last counter with one of his old time drives.

The Saints' outstanding performer, however, was their captain, Gordie Cuthbertson, whose effective poke checking in centre ice played havoc with the Lindsay rushes while his good stickhandling made him the most dangerous attacker for the winners. He rose to the occasion in the last periods when the Lindsay attack was at its height, and made some lone handed raids that should have been rewarded with goals. Freddie Meagher was thrown in often and was effective at all times, while the defence pair, Howe and Frost, were effective in their checking and rushed well. Young Tommy Miller kept up his fine work in the nets, turning in another sparkling exhibition. Dunkerley at left did too much long distance shooting, but was effective otherwise.

For Lindsay the three stars of last year's team were again in the limelight. Wood, their big defence man, was good going both ways, while Forbert at centre and Gerster the left wing player were always dangerous. Lee made some fine stops half a dozen times when his defence had been beaten.

Owing to the similarity in uniforms of the two clubs the Saints wore the blue and white uniforms of the Peterborough intermediates, made available through the kindness of the management of the latter.

Referee McFayden of Oshawa did not make a hit with the crowd. He was seldom on top of the play and it really looked as if he were guessing at times and not making much of a success of it at that.

Lindsay—Goal, Lee; defence, Wood and Hartnett; centre, Forbert; right wing, Dames; left wing, Gerster; subs, Weaver, Begley.

Peterborough—Goal, Miller; defence, Frost and Howe; centre, Cuthbertson; right wing, Hewett; left wing, Dunkerley; subs, Hall and Meagher.

The game was very late in starting, owing to the tardy arrival of several of the Lindsay players. The rest stalled as long as possible and finally succeeded in holding the start up until their whole team was ready. The Saints got the jump on their rivals by pressing home a successful attack right off the reel. The game had not been going long when Dunkerley went down the side and put his team in front, the puck carroming off Lee's pads into the net. Then Cuthbertson stickhandled inside and pushed a second goal past the Lindsay custodian. When Terry Hall grabbed a loose puck inside the Lindsay blue line and let go one of his favorite shots the score was 3 to 0. The visitors fought back and tried hard to break through but had no luck in beating the Saints' checking barrange until Wood finally dashed inside and then shot wide. They had a good chance when Hewett and Frost were penalized almost together but the only dangerous move was a rush by Dames who was beaten by a great stop by Miller.

The second period saw the Saints quite content to hold their lead and although Lindsay tried hard they rarely got to dangerous quarters. They had an opening when Dunkerley and Frost got the gate almost together but Wood of Lindsay was penalized a moment later and the rest of the team failed to take any advantage of the fact that they were still a man to the good.

The final period was a hot session. Lindsay discarded any idea of defence at all and the whole team went on the attack. The Saints were checking well, however, and the visitors got nowhere until Howe and Meagher were penalized together, leaving the homesters two men short. Playing 6 to 4 Lindsay pressed and Dames finally scored their only goal with a side shot. When the teams were even again the Saints were in the driver's seat for the Lindsay lads were being well taken care of while the Peterborough youngsters broke away occasionally for dangerous attacks. Three times in succession Cuthbertson worked around the Lindsay defence but each time he came in on his wrong side and he could not beat Lee. The Saints' captain skated himself to the dropping point at this stage, and was much the most effective attacker out there during the closing minutes.

Summary:

First Period.

1. St. John's—Dunkerley, 3 mins.
2. St. John's—Cuthbertson, 2 mins
3. St. John's—Hall, 6 mins.

Second Period.

No score.

Third Period.

4. Lindsay—Dames, 8 mins.

Penalties.

St. John's—Howe 2, Frost 2, Dunkerley 3, Hewett, Meagher. Total 9.

Lindsay—Hartnett, Dames, Wood, Gerster. Total 5.

Group Standing.

	W.	L.	Goals F.	A.
St. John's	3	0	10	5
Bobcaygeon	1	1	6	6
Lindsay	0	3	5	10

HOCKEY SCORES.

Canadian Pro.

Toronto 2, Buffalo 1.

O.H.A. Intermediate.

Queen's 5, Kingston 4.
Hornby 3, Brampton 2.
Grimsby 4, Niagara Falls 2.
Woodstock 9, Ingersoll 1.
Tavistock 6, Guelph 3.
Durham 15, Flesherton 0.

Junior.

Queen's 12, Brockville 2.
Peterborough St. John's 3, Lindsay 1
Bowmanville 4, Peterborough H. C. 0.
U.T.S. 7, St. Andrew's 5.
Paris 3, Bratford 2.
New Hambourg 2, Stratford Avons 0.
Clinton 3, Goderich 2.
Listowel 5, Palmerston 1.
Guelph 4, Galt 3.
Preston 2, Stratford 1.

N.O.H.A. Junior.

Kirkland Lake 10, Timmins 1.

MARMORA WINS INITIAL FIXTURE

Smelters Defeat Madoc 2-1 in Trent Valley League Fixture.

PLAYERS INJURED.

MARMORA, Jan. 15. — Marmora hockey team played its first home game in the Trent Valley League with Madoc on Monday, and with a weakened team won a 3-1 victory. The game was played on good ice, and was of an even nature. It was not marked with any semblance of rough play, but Murray, the home goalie, and Henderson, the visiting right wing man, got on the casualty list, the latter's injury to his head as he fell over his stick in the corner being of a serious nature.

Marmora scored in the first period, G. Scott beating Anderson. Madoc equalized in the second half, Stover, their new centre, upsetting Murray's calculations. In the final period each goal was bombarded in turn in an attempt to obtain a lead. Speagle, playing his first game for the homesters, delighted the fans by scoring after Anderson had fallen in clearing a shot in the last moments of the game. G. Scott added the final goal for Marmora. Teams:

Madoc—A. Anderson, goal; F. Ansell, right defence; C. Clarke, left defence; K. Stover, centre; A. Henderson, right wing; J. Watson, left wing; T. Rupert, sub.

Marmora—Murray, goal; G. Scott, right defence; M. Auguer, left defence; H. Buck, centre; W. Scott, right wing; G. Speagle, left wing; R. Neil, W. Flynn and F. Johnston, subs.

Referee—W. Jackson of Peterborough.

On the Pacific Coast they know how to make their baseball snappy. According to Harry Williams, president of the Coast League, the average length of all games played in 1928 was only one hour and fifty-five minutes. In the Middle Atlantic League they have hit on the bright idea of bonusing the umpire for finishing games up quickly. If there is much more complaint about N.H.L. games dragging, the idea might be applied with advantage to hockey.

Bowmanville Blanks Petes 4-0

FAMOUS HOCKEY GAMES OF PETERBOROUGH TEAMS

By F.D.C.

One of the most interesting and exciting games played by a Peterborough hockey team was the battle in the Toronto Arena on Saturday afternoon, February 1, 1913, when the University of Toronto seniors just managed to nose out the Petes 7 to 6 in a senior O.H.A. fixture.

This game was made notable by the fact that in the second half the Petes played wide open hockey throwing everybody up on the attacks and the resut was a sensational exhibition with the visitors bombarding the Varsity nets and then speeding back to head off the Students when they broke away.

It was a brilliant exhibition are the way.

Varsity, a study crew who checked hard and played good combination, lacked the speed of the Peterborough crew but made up for it in team work. The Students scored the first goal in three minutes but Park evened it up for the Petes and the teams battled fourteen minutes to break the tie. Finally Varsity scored and repeated in 30 seconds leaving them 3 to 1 in front at the half.

Jerry Coughlin made it 3 to 2 after seven minutes fast going in the second half and Pete Spratt went through alone with a beautiful rush to tie the score. Spratt came back with another spectacular dash and passed to Kelly, who put the Petes in front 4 to 3.

A moment later Sinclair took Webster's pass and put the teams on even terms and Caldwell drilled in another sending the Students in front again, 5 to 4. Giroux's lone rush tied it all up again, but Webster sailed in and scored and Varsity were leading once more 6 to 5. Back came Giroux with another goal making the figures 6 to 6.

The Peterborough defence pair were up on the attack, leaving Dwyer alone at his end of the rink and the next few minutes were packed full of excitement. The Petes pressed but occasionally the Students broke away and a wild scramble would follow. One Kelly saved a score by diving across the Peterborough nets when Caldwell and Webster had combined inside. Dwyer prevented another by a sensational stop right after and there was a pile up of six or seven players in front of the Petes' nets. The puck was found outside when Referee Sproule got them unpiled. Finally, however, with two minutes to go Webster broke away with nobody but Dwyer to beat and drove home the winning goal for Varsity.

Jerry Coughlin and Pete Spratt played sensational hockey for Peterborough in that engagement, their stickhandling being dazzling.

The teams:

Peterborough—Goal, Dwyer; point, Spratt; cover, Giroux; rover, Coughlin; centre, Park; right wing, Armstrong; left wing, Kelly.

Varsity—Goal, Parker; point, German; cover, Caldwell; rover, McDowell; centre, Webster; right wing, Sinclair; left wing, Strome.

Referee—Harvey Sproule, Toronto.

NELS STEWART TIES BAILEY

Andy Blair Even With Hooley Smith and Morenz For Third.

TIGHT RACE FOR HONORS.

MONTREAL, Que., Jan. 15.—The battle for scoring honors in the National Hockey League is being waged just as closely as the fight for positions. A tie for first place in the Canadian section scoring, and a triple tie for second position made the weekly goal-getting statistics, issued last night from the office of the president Frank Calder, and including the games played on Sunday evening.

Nels Stewart, left wing of Montreal Maroons, has fought his way up to a tie with Irvin "Ace" Bailey of the Toronto Leafs for first position. Stewart has scored more goals than any other player in either section, fourteen counters having sped from his stick, while he furnished three assists. Bailey has scored ten goals, but has provided his partners with seven assists, so that each has seventeen points.

In the triple tie for second place, one newcomer and two veterans participate. The newcomer is Andy Blair, Toronto centre ice man, the veterans, Howie Morenz, of Canadiens, and Reginald "Hooley" Smith, of the Maroons. Each has thirteen points. Carson Cooper, Detroit's "shovel shot" expert, has a two-point margin over Bill Cook, right wing star of New York Rangers, in the U. S. section. Cooper has notched ten goals and given six assists. Cook leads the section in actual goals scored, with eleven, but has had only three assists. There is a tie for third place in this section. The sensational performance against Toronto Leafs, in which he gathered four points, via three gaols and an assist, jumped Harry Oliver, the Boston Bruin right-winger, right up among the leaders. He has scored nine goals and given four assists, while Frankie Boucher, centre of the Rangers, also has thirteen points.

Lionel Conacher, stalwart captain of the section-leading New York Americans, has a wide lead over every other player on the circuit in the matter of penalties. He has served 83 minutes with the timers. "Bad men" are more in evidence in the Canadian section than in the American, for the three penalty leaders of that division have each spent more time in the coop than the Americ an section leader, Eddie Shore, of Boston Bruins. Shore has served 57 minutes, while "Red" Dutton, of Montreal, has done 69, his team mate "Hooley" Smith 58, and Art Smith of Toronto, 57.

LEAGUE STANDING.

C. G. E. SHOP HOCKEY LEAGUE

Group 1.

	P.	W.	L.	T.	Pts.
Engineers	2	1	0	1	3
Drafting	2	1	0	1	3
Tool Room No. 1	2	1	0	0	2
Wire	2	0	2	0	0

Group 2

	P.	W.	L.	T.	Pts.
Office	2	2	0	0	4
Tool Room No. 2	2	1	1	0	2
Fractional Mtrs.	1	0	0	1	1
Brass	1	0	0	1	1
Meter	2	0	1	1	1
Machine Shop	2	0	1	1	1
Induction Mts.	0	0	0	0	0

PETES MISS OPPORTUNITIES TO SCORE BY WILD SHOOTING; JAMES STARS AS GOAL-TENDER

Local Crew Plays Superior Hockey To That Displayed By Victors.

GOOD STICK HANDLING.

Tricky Combination and Speed Skating Lends Added Zest To Fixture.

In a game that featured the uncanny goal tending of Johnny James in the Bowmanville nets the Peterborough Juniors bowed to a 4 to 0 defeat in Bowmanville last night. The Petes, although they forced the play during the better half of the game and repeatedly carried the puck right up to the mouth of the goal, could not plug one past the eagle-eyed, young, James, who rose to every occasion, s.abbing the peppery shots that the Peterborough sharp shooters hurled at him from all angles with the utmost coolness and dexterity. The Petes missed may golden opportunities, by wild shooting, the rubber frequently ricocheting off the signs above the nets, missing the goal by many feet.

Not detracting in the least in the clean cut victory of the Bowmanville youngsters, they did not deserve the win on their margin of play. The Petes always had the upper hand in the matter of forcing the play and their speedy skating, smart stickhandling and tricky combination should have given them something better than a nest egg for a total. The blue and white were never outplayed and during the second period they over towered the Bowmanville sextette so much that the Goodyears only had one shot at Gillespie while the Petes sent thrust after thrust down the ice and hailed shots at James. However the goal minder is part of the team and it was he, who earned the laurel crown and victory for his team.

Fast Hockey and Clean

It was fast clean hockey all the way, both teams striving to get goals and playing an open, back checking game that sparkled with combination attacks. The Petes opened up the game with Craighton, the Petes' sorrel-topped left wing, tested James with a hard shot. Candler drew a penalty and Hatton on a lone rush pushed a hot one at James. Cripps was benched and Bowmanville took advantage, Piper slipping down the right board and lifted the rubber into the corner of the nets for the first goal. A half minute later Hooper duplicated when he bore through the Peterborough defence and in on top of Gillespie for the second counter. The Petes began to force the play in their grim efforts to even the count. Hatton lifted a high shot from the blue line which carromed off Hooper and fell in front of the nets and he slammed it in; but the goal was disallowed because Hooper was injured. The Petes breaking three men swooped down in encores but their shots either went wild, were cooly turned aside by James. Just as the period was closing Candler started a rush, passed to Piper and the third goal hopped into the Peterborough net. Gillespie did not have a chance on any of these goals.

Play All Petes

The second period was all Peterborough's although nothing in the way of a score repaid their splendid play. Creighton, Jones and Cripps all received the final pass as the Petes' attack ended in front of the nets but none could succeed in even ruffling the confidence of James, who handled all the shots without a miss. For five minutes Bowmanville never carried the puck past centre ice and the Petes kept plying James with shots. Every Bowmanville fan's face looked relieved when the session ended.

Candler made the blue and white's cause hopeless right at the outset of the third period when he wriggled through the Petes forward line and lifted a high shot between the defence that ended in the corner of the twine. From then on the Petes sent up a four man attack that kept the Bowmanville team bottled up and games ever on the Jump, but he was one leap ahead of the puck. The Petes were boring in for the rebounds and there were wild scrambles for the rubber in front of the nets. The tension was further increased by several penalties being sent by Bowmanville players, but it was of no use the Petes could not score. The game ended with James lying flat in front of the goal mouth and a melee of players in front trying to slam the puck in.

Big Improvement

The Peterborough team work showed vast improvement over their first game a week previous. The front line combined nicely for their rushes and back checked hard. They all, Cripps, Jones and Craighton shone out in their vain attempts to get goals. The defence, Hatton and Calladine, were a stalwart pair and the speedy rushes and shooting made them good also on the attack. Gillespie turned in his usual fine performance between the posts. The relief pair, Merrett and Ellis gave an account of themselves every time turned loose. All in all the blue and white aggregation turned in a pretty game.

The aforementioned Johnny James was the star of the game and he was worth three of the other Bawmanville players; but Candler, at centre was the pivot man of their attack and Piper on the wing showed that he could take a pass and pick the proper slant for his shot. Hooper on the defence was a hard man to get by and his sound body checks put many a blue shirted attacker off balance for the shot.

The teams were:

Peterborough Hockey Club—Goal, Gillespie; defence, Hatton and Calladine; centre, Jones; right wing, Creighton; alternates, Merrett and Ellis.

Bowmanville—Goal, James; defence, Rundel and Hooper; centre Jack Candler; right wing, Piper; left wing, Jackman; alternates, O. Jamieson and F. Jamieson.

Referee—H. H. Jacobi of Toronto.

Summary:

First Period.

Bowmanville—Piper (9 mins.)
Bowmanville—Hooper (9½ mins.)
Bowmanville—Piper (19 mins.)

Second Period

No score.

Third Period

Bowmanville—Candler (1 min.)

Penalties. — Candler, Cripps 2, Jamieson, Jackman 2, Hatton, O. Jamieson and Hooper.

Home Teams Victors In Trent Valley League

CAMPBELLFORD, Jan. 15.—(Examiner Staff Correspondence). —Victory remained at home in each of the three fixtures played in the Trent Valley Hockey League last night. Marmora entertained the Madoc players and sent them home with the small share of a three to one score. Frankford visited Stirling and managed to score four goals, while the home team retained the honors with seven counters. The Campbellford players motored to Tweed and back and found that they had only three goals to carry back while they left four with the home team in the distant town.

Our Boarding House - - - - - - - - - By Ahern

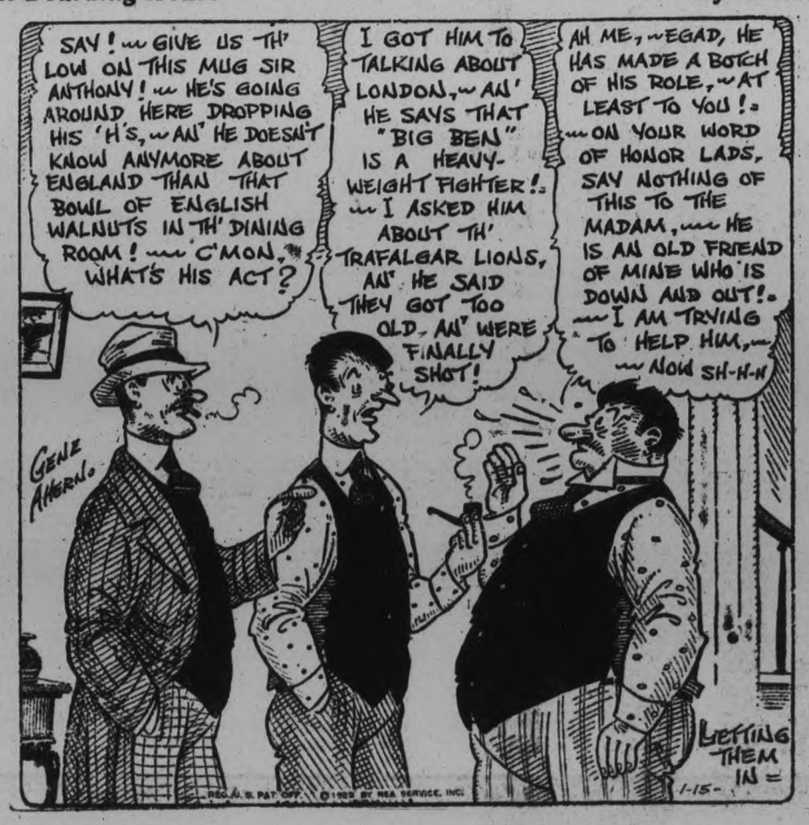

TWEED HOLDS EARLY LEAD TO BEAT CAMPBELLFORD 4-3

Max Geraldi Stars For Homesters in Trent Valley League Fixture.

CLEAN HOCKEY.

Four Minor Penalties Drawn in Final Period of Game.

TWEED, Jan. 15 (Examiner Staff Correspondence).—With the narrow margin of one goal, and that margin being seriously threatened, the local team nosed out a victory over Campbellford, with the final score of four to three. The game was exceptionally clean throughout, with no penalties at all till the final period, when the local players drew four minor punishments of one minute each. William Jackson of Peterborough was right on his toes, and kept the game moving. The home team took the affair in their own hands when Max Geraldi scored two goals in the first period. By the end of the second session, the count for the local team had been doubled, and the visitors had broken the ice with a single counter. In the last period, the visitors managed to get two more, and were doing their utmost to even the count when the final gong put an end to the struggle. More than five hundred cheering fans filed out of the arena well pleased with the game they had seen.

The first period was fast hockey, but with a certain amount of hesitation due to offsides, which seemed to slow up the game. Ingram and Blue, for the visitors, got the opening shots on the nets, but Max Geraldi scored the first goal on a solo play, resulting in a close-in shot that beat the visiting goalie. Having thus sipped of the cup of success, the local players set a furious pace, playing clean hockey and holding the balance of power in their own hands. A second goal scored on an off-side sent the crowd into bursts of cheers, only to die as quickly when the fans realized that the goal was disallowed. But they were not left long in despair; before the period ended Max Geraldi scored a second time from the left wing, and was the hero of the hour. The checking and combination of the local players was a feature of the play. Till the bell rang at the end of the period they had the edge on the play and kept the visiting players busy with defensive tactics.

The period ended with the score two to nothing in favor of the home team. There were eleven shots on the Campbellford net, against six on the home goal. The visitors were responsible for five of the offsides, while seven went to the Tweed players. There were no penalties.

Second Period.

Jackson was right on the job at the beginning of the second period and caught several kicks and off sides. Campbellford began to exert all their efforts to even the score, or at least break into the scoring. They succeeded fairly well in keeping the play in the Tweed defense area for a considerable part of the period. Although Tweed managed to break away frequently, the play always returned to their end of the ice and eventually Runions scored on a pass from Ingram when there was a hot time right in front of the home goal. The initial counter for their interests seemed to enliven the visiting players and they speeded up their game considerably. They played much better combination and seemed more like a real hockey team. Tweed was not content with the order of things and tried hard to regain their margin of two goals. At almost every pause in the play, the home team changed players and had practically a fresh team on the ice at all times. Campbellford did some substituting but not as frequently as the local players. Smith, Tweed scored neatly on a pass from Max Geraldi but the count was disallowed since he was offside at the time. Max Geraldi got struck on the ankle with the puck and had to be relieved for a few minutes. With only two minutes of the period left, Alex. Geraldi scored another goal for Tweed on a rebound from Smith. Almost immediately after Max Geraldi scored again on a pass from Alex. and when the gong sounded, the score was four to one in favour of Tweed. In this period, there were seven shots at the Campbellford net, against five on the local net. The home team was responsible for five offsides against none for the visitors. There was no penalties.

Final Period.

Every player was eager to do his part when the teams took the ice for the last stanza. All went smoothly till Alex. Geraldi drew a one minute penalty for tripping. Smith tried a couple of long shots. They served to keep the play at the Campbellford end for a few moments, but nothing more. Campbellford speeded up and a count seemed almost certain when Pollock missed a pass directly in front of the Tweed net. Smith sprang into the lime light for a few moments for the home team, while Runions by his brilliant play, drew the cheers of the rooters for his brilliant playing. Twice he managed to get a shot at the net, but without result. Martin, a spectacular player drew a penalty for tripping Three times in succession the same Campbellford player was called for being offsides. With only six minutes of the time left, McArthur scored on a rebound from Pollock and left the score at four to two for the home team. Then the play got real fast with Campbellford playing four men on the forward line, leaving Ingram alone on the defense. McArthur got a shot at the Tweed net but it went high. Smith for the home team got up to speed again. Alex. Geraldi drew a penalty for using hisi knee and R. Quinn was sent off for hooking. With only one minute to go McArthur got the puck from the face off and scored The game ended with the score of four to three for the Tweed team.

In the final period, there were five shots on each of the nets. Five offsides were chargeable to Campbellford against four to Tweed. The home team drew four penalties, while the visitors had none.

Line up:

Campbellford—P. Sanders, goal; H. McArthur, right defence; F. Ingram, left defence; W. Blue, centre; S. Flint, right wing; F. Pollock, left wing. Subs Runions and Lambert.

Tweed—G. Quinn, goal; R. Quinn, right defence; A. Geraldi, left defence; G. Geraldi, centre; G. Smith, right wing; M. Geraldi, left wing; Subs: F. Geraldi and Hard.

Referee—W. Jackson, Peterboro.

MILLIONAIRES BEAT BISONS

Toronto Canpros Win 2-1 Victory in Interesting Hockey Fixture.

POOR ATTENDANCE.

TORONTO, Ont., January 15 (Canadian Press). — Only a few hundred people watched the Millionaires defeat Buffalo by a 2-to-1 score in a Canpro conflict last night. The smallest crowd of the lean season was present, although the game was interesting, with the score close and plenty of good hockey.

The win put the Millionaires within reach of the leading positions, while Buffalo remained in the deadlock for last place with Hamilton, although they made a vigorous attempt to climb. On their play Buffalo looked better than a tail-end club for their defence, while guilty of one major mistake, was generally strong and the forwards compared favorably with many of the top place teams.

Percy Williams Leaves For East Wednesday

VANCOUVER, B.C., January 15 (Canadian Press). — Percy Williams, Vancouver's Olympic sprinting champion, will leave for the East on Wednesday, where he is to take part in the Melrose Games at New York early next month, according to President Bert Davison, of the British Columbia Amateur Athletic Union. He also plans to compete in other meets both in the United States and Canada.

BASKETBALL.

Basketball is coming into prominence again at the Y. M. C. A. and a City Basketball League has been formed consisting of six smart teams. The following teams will comprise the league: Canadian Packing Co., Westclox, C. G. E., Harrison's Young Men's and the Bankers.

The league gets off on the right foot a week from to-morrow night when the C. P. C. clash with the C. G. E. at 9 o'clock. The following night Tuesday, January 22nd. The Bankers play the Young Men's at 8.45 and at 9.45 the Westclox meet Harrison's North End Team.

For Colds —

How many people you know who end their colds with Aspirin! And how often you've heard of its prompt relief of sore throat or tonsilitis. No wonder millions take it for colds, neuralgia, rheumatism; and the aches and pains that go with them. The wonder is that anyone still worries through a winter without these tablets! They relieve quickly, yet have no effect whatever on the heart. Friends have often told you Aspirin is marvelous; doctors have declared it harmless. Every druggist has it, with proven directions. Why not put it to the test?

Aspirin is a Trademark Registered in Canada

BAYER ASPIRIN

Capitol Entertainment

TO-NIGHT AND TO-MORROW

Matinee Daily at 2.30.

MOTHER KNOWS BEST

Presented by WILLIAM FOX

What New York papers say of the above picture:

A dandy picture. Madge Bellamy and Louise Dresser give magnificent performances. —N.Y. Daily Mirror.

Has everything that spells entertainment. You'll like it. —N.Y. Evening Journal.

VIEWS ON SPORTS

Tomorrow night the City League will continue their schedule with one junior and three senior games.

Johnny James, the High School boy in the Bowmanville nets who wears a rugby helmet and sings during the game, was the person who beat the Junior Petes, keeping everything they heaved at him while his teammates garnered four goals. Along with the singing goalminder it was the Petes' inaccurate shooting that aided in keeping them from the score column. They played a speedier game and forced the play throughout but could do nothing with their advantage.

* * * * * *

The Lakeshore Junior group are playing a double schedule and the Petes will get two more chances at Bowmanville. If they improve as much in the next week as they did during their practices last week they have a good chance of trimming the group leading Oshawa Shamrocks. They have the combination, speed and backchecking and need a little more strength and practices in getting the shot away quickly and having it hit the corner.

* * * * * *

The St. John's team showed they were no flash-in-the-pan crew by defeating the Lindsay Midgets 3-1 and taking a firmer grip on their group leadership. The whole St. John's forward line broke fast and aided in the goal scoring, each getting one. Miller the youthful net guardian handled a host of shots which resulted from the five man attack of the Midgets during the last period.

* * * * * *

Nels Stewart has drawn up even with Irvin Bailey, the Leafs scoring ace, with 17 points each for first position in goal scoring honors of the N.H.L. Andy Blair is proving himself to be the biggest find of the season winning up to second place, and being tied such veterans of speed as Howie Morenz and Hooley Smith. The Leafs played the New York Americans two games last week and scored few goals, the Americans being the strongest defensive machine in the N.H.L.; this did not aid Bailey's position at all.

* * * * * *

Dad Ashley is still holding down a position on the Preston team. Dad was a star away back in 1915 and he was offered a chance to turn pro., but he remained with the Simon pures and with the exception of last year, when he was out on account of illness, he has performed every year.

* * * * * *

The two boys on the Oshawa Shamrock team that the Junior Petes will have to watch closely are Gunn at right wing and Black on defence. These two players starred in the four to one victory of the Motor City crew combining to get all their goals.

* * * * * *

Jimmy McLarnin, the great Canadian lightweight boxer from Vancouver, startled the New York boxing fans again by his clean cut victory over Joe Gleik, tough Brooklyn lightweight and the greatest contender for the crown, in a bout that re-opened the Gardens to boxing after the death of Tex Rickard. The Canadian is a blue-eyed Irish lad, who looks anything else but a fighter, and yet he is lightning fast and deadly with both fists.

SEEKS WORLD TITLE

BASKETBALL.

The Ladies' City League Basketball League opens this week with eight teams clashing in the intermediate loop and four in the senior group. All clubs must have teams on floor on the dates appointed, otherwise the games will be defaulted. Four games will be played every Friday night and one of the intermediate group games on Monday and Tuesday at 9.30 during the week. All players must have medical certificates of health.

Ladies' Basketball League.

Intermediate Schedule.

Jan. 18—"Y" Senior School Girls vs. Brintons (Monday, 9.30); Westclox vs. Hall's Store; Teco Store vs. C.G.E.; Wohelo a bye.

Jan. 25—"Y" Senior School Girls vs. Westclox; Brintons vs. Hall's Store; Teco Store vs. Wohelo (Tuesday, 9.30); C.G.E. a bye.

Feb. 1st—"Y" Senior School Girls vs. Hall's Store (Monday, 9.30); Westclox vs. Brinton's; C.G.E. vs. Wohelo; Teco Store a bye.

Feb. 8—"Y" Senior School Girls vs. Teco Store; Westclox vs. Wohelo; C.G.E. vs. Brintons (Tuesday, 9.30); Hall's Store a bye.

Feb. 15—"Y" Senior School Girls vs. Wohelo; Westclox vs. Teco Store (Monday, 9.30); C.G.E. vs. Hall's Store; Brintons a bye.

Feb. 22—"Y" Senior School Girls vs. C.G.E.; Brintons vs. Teco Store; Hall's Store vs. Wohelo (Tuesday, 9.30); Westclox a bye.

Senior Schedule.

Jan. 18—"Y" Seniors vs. "Y" Elementary; De Laval vs. C.G.E.

Jan. 25—"Y" Seniors vs. De Laval; C.G.E. vs. "Y" Elementary.

Feb. 1st—De Laval vs. "Y" Elementary; "Y" Seniors vs. C.G.E.

Feb. 8—"Y" Seniors vs. "Y" Elementary; De Laval vs. C.G.E.

Feb. 15—"Y" Seniors vs. De Laval; C.G.E. vs. "Y" Elementary.

Feb. 22—De Laval vs. "Y" Elementary; "Y" Seniors vs. C.G.E.

CITY LEAGUE BASKETBALL SCHEDULE

Jan. 21—C.P.C.	Versus	C. G. E.	9.00 o'clock
Jan. 22—Bankers	"	Young Men	8.45 o'clock
Jan. 22—Western Clock	"	Harrison's	9.30 o'clock
Jan. 28—C.P.C	"	Bankers	9.00 o'clock
Jan. 29—C. G. E.	"	Harrison's	8.45 o'clock
Jan. 29—Young Men	"	Western Clock	9.30 o'clock
Feb. 4—C.P.C.	"	Harrison's	9.00 o'clock
Feb. 5—C. G. E.	"	Young Men	8.45 o'clock
Feb. 5—Bankers	"	Western Clock	9.30 o'clock
Feb. 11—C. P. C.	"	Young Men	9.00 o'clock
Feb. 12—C. G. E.	"	Western Clock	8.45 o'clock
Feb. 12—Bankers	"	Harrison's	9.30 o'clock
Feb. 18—C. P. C.	"	Western Clock	9.00 o'clock
Feb. 19—C. G. E.	"	Bankers	8.45 o'clock
Feb. 19- Young Men	"	Harrison's	9.30 o'clock

HOCKEY SCHEDULE

CHURCH HOCKEY LEAGUE SCHEDULE.

Midget.

All Midget games will be played at 5.30:

Jan. 16—St. John's vs. All Saints'.
Jan. 21—St. John's vs. Mark Street
Jan 23—All Saints' vs. Mark Street
Jan 28—Mark Street vs. St John's.
Jan. 29—All Saints' vs. St. John's.

Juvenile (First Half)

Jan. 16—6.30, Park Street vs. St. Andrew's. 7.30, Trinity vs. St. James

Jan. 21—6.30, St. James vs. Park Street 7.30, St. John's vs. All Saints'.

Jan. 23—6.30, St. John's vs. St. James. 7.30, St. Andrew's vs. Trinity.

Jan. 28—6.30, All Saints' vs. Park Street. 7.30, St. John's vs. Trinity.

Jan. 30—6.30, St. Andrew's vs. St. John's. 7.30, St. James vs. All Saints.

Feb. 4—6.30, Park Street vs. Trinity. 7.30, All Saints' vs. St. Andrew's.

Feb. 18—8.30, Knox vs. Park Andrew's.

Junior.

Jan. 16—8.30, Knox vs. Murray Street.

Jan. 21—8.30, Murray Street vs. Park Street.

Jan. 23—8.30, Knox vs. All Saints'.

Jan. 28—8.30, Park Street vs. Knox.

Jan. 30—8.30, Murray Street vs All Saints.

Feb. 4—8.30, All Saints vs Park Street.

Feb. 6—8.30, Murray Street vs Knox.

Feb. 11—8.30, Park Street vs. Murray Street.

Feb. 13—8.30 All Saints vs. Knox.

FeCb. 18—8.30, Knox vs. Park Street.

Feb. 20—8.30, All Saints vs. Murray Street.

HIGH SCORERS.

High scores in league bowling at Duffus Recreation Academy, January 11 and 12:

Ladies' High Singles.

Miss H. Resko, A.Y.P.A.	258
Miss K. Ashmore, C.G.E. Group No. 7	216
Miss M. Miller, C.G.E. Group 7	211
Miss M. Vass, C.G.E. Group 7	210
Miss E. Thompson, A.Y.P.A.	209
Miss L. Page, A.Y.P.A.	207
Miss M. Heard, C.G.E. Group 7,	206

Men's High Three Games.

Joe Marsden, Inter-Alley LeLague	771
Tom Curvin, Inter-Alley League,	720
A. Pamment, A.Y.P.A. League	718
Mark Bredin, Inter-Alley League.	704
R. Galbraith, Inter-Alley League.	665
Bud Weese, Inter-Alley League	642
W. McGee, Inter-Alley League	628

Men's High Single.

Joe Marsden 314

HOCKEY PRACTICE.

St. John's will practice between 6.30 and 7.00 to-night at Brock Street Rink. A full turnout is expected.

New Service For Marmora Night Mail

MARMORA, Jan. 15.—(Examiner Correspondence).—As a result of the recent visit of the Postoffice Inspector to Marmora, it is now announced that letters for the night mail may be posted up to 10.30 p.m. instead of 6.30 p.m. as has been the case since its inauguration. Travellers and other business men will deeply appreciate this new arrangement.

Bowling

Alley Gossip

By Pin Boy

ENGINEER'S BOWLING LEAGUE AVERAGES

Name	Average	No. Games
Langley	199	24
Hall	199	3
Benson	193	33
Gore	190	24
Pacey	188	6
Hayes	181	33
Mason	181	30
Doris	181	30
McRae	181	30
Girven	180	27
Rutherford	178	27
Killoran	178	24
Adams	174	33
Mitchell	174	30
Gates	174	15
Thompson	171	29
Seaton	171	27
Miss Simpson	169	24
Kimst	167	33
Miss Campbell	167	30
J. Barnes	166	33
Miss McCarthy	166	30
Edwards	166	12
Gilchrist	164	30
Shields	163	33
Heap	163	12
Copping	161	30
Saltman	161	24
English	161	21
Hinton	159	24
Cameron	159	15
Miss White	159	3
Hooper	157	30
Stewart	157	30
Ottewill	157	24
Hood	156	27
Granik	155	24
Broadley	155	21
Nable	154	33
Barns	154	27
Justice	153	24
Fanjoy	152	27
Meagher	152	26
Wickwire	151	33
Crowe	148	27
Canning	145	18
Spicer	145	15
Cruthers	144	15
Shirley	144	12
Willis	143	21
Miss G. Byers	143	24
Archambault	141	21
Miss Greer	132	33
Miss Abbott	131	30
Miss Condon	129	27
Miss Y. Byers	129	27
Tarr	127	24
Sills	124	24
Foster	122	18
Miss Fife	116	15

TEAM STANDING ENGINEERS LEAGUE

	Pts.
Price Setting No. 1	70
D. C. Section	58
Ind. Control	57
Switchboard No. 1	56
Mechanical Engineers	56
Switchboard No. 2	40
Laboratory	30
A. C. Section	28
Ind. Motors	27
Price Setting No. 2	18

THEATRES

AT THE CAPITOL.

"MOTHER KNOWS BEST"

This picture with the melodramatic title which recalls memories of the "ten-twent-thirt" vaudeville of other days, is extremely interesting. An older woman, the actress who never makes up, who lets her hair go anyway and faces the camera so that the hard lines of age come out with cruel distinctness over her countenance, is the main character. Louise Dresser as the mother, Mrs. Quail, does some superb work in this picture.

She is the woman from a little town who is possessed of one idea. Her mania is to see her daughter, a great and successful actress and she omits nothing from her life or program that will gain the desired end. Taking the money which her ineffectual husband needs for his debts, and using it to teach Sally how to dance and sing, then making the round of the "sticks" with the young girl, pawning her wedding ring to get a chance for the daughter in New York, bullying and browbeating managers, and finally seeing the success which comes as a reward—so the picture unfolds its story.

The mother has no use for men and omits them entirely from the program planned for Sally, the beautiful and clever girl who yearns for a normal life. But Cupid has his way. Bert Terris, a vaudeville pianist, cames along and Sally falls madly in love with him. Thereafter it is a conflict between the mother and daughter, the former winning out every time by feigning mortal illness when the girl wishes to leave her and marry Bert.

Sally goes to Europe and makes a tremendous success there and then the war intervenes. She entertains the men at the front with her impersonations of famous actors and then —Bert arrives once more, this time as an American soldier. She defies her mother absolutely on this occasion, and resolves to marry Bert at once. But he marches away and doesn't come back. He is reported as dead.

Sally returns to New York to open her own theatre, and there she has a complete collapse. The story, which has held the atmosphere of tension admirably up to this moment, here winds up to swift denouement. Bert appears on the scene, this time minus a leg, and Mrs. Quail, maddened by fear of Sally's death, welcomes him with open arms.

The refrain of the picture is the sentence: "Mother Knows Best," constantly repeated by Mrs. Quail as she and her daughter come into conflict. But she still knows best at the finale, whe she refuses to take the honeymoon trip with the young people and sends them off alone. She is still the dominant figure, even in defeat of her most cherished plans.

The three main figures have the entire action. Louise Dresser has a marvellous part in this mother role; Sally is the lovely daughter, acted beautifully by Madge Bellamy, and Barry Norton is the ingenuous and youthful lover, Bert Terris.

—Jeanette.

GRAND JANUARY 19

One Performance Only

Maurice Colbourne

Presents HIS LONDON COMPANY in

Bernard Shaw's

Maurice Colbourne

Witty, Sparkling Comedies 'THE DARK LADY OF THE SONNETS' and 'FANNY'S FIRST PLAY'

PRICES—50c, 75c, $1.00, $1.50, Boxes $2.00

Mail Orders Now Seat Sale Jan. 17th

AT THE GRAND.

MAURICE COLBOURNE

Maurice Colbourne, the distinguished young actor-manager whose brilliant All English Company has played with such success across Canada and the Western States. He will be seen shortly at the Grand Opera House in two new Shavian Bills on January 19.

Since their last appearance in Ontario the Company have played to packed houses in Washington, Oregon and Montana, a detour never before essayed by a Company whose base is 7,000 miles away. The plays for their return engagement are "The Dark Lady of the Sonnets" and "Fanny's First Play" a double bill.

Mr. Colbourne will be seen as William Shakespeare in "The Dark Lady of the Sonnets" and as Juggins the mysterious footman in "Fanny's First Play."

Mr. Barry Jones has joined the Company straight from his outstanding success in New York as "Mago" the Keeper of Elephants in "The Rome to Road" supporting Jane Cowl. Mr. Jones has many admirers in Canada and his excellent performance as "Bobby Gilbey" in "Fanny's First Play" will win him many more. It is a sparkling witty comedy full of fun and laughter and amusing situations.

"The Dark Lady of the Sonnets" is a romantic little one act comedy which takes place in the moonlight on the battlements of the old Tower of London in the reign of Queen Elizabeth."

Regent Now Playing

Life — and a Song — and Dance Man!

Good Time Charlie

With

HELEN COSTELLO

WARNER OLAND CLYDE COOK

A brilliant Comedy-Drama of life behind the footlights. A picture after your own liking, whoever you are—a simple, tender, funny, wistful and thrilling story.

COMEDY - - FOX NEWS

Hear the Regent Orchestra playing all the latest popular and classical musical hits.

COMING THURSDAY — REGINALD DENNY "THE NIGHT BIRD"

SPECIAL ATTRACTION — MONDAY

"FOUR SONS"

Grant Moves to Larger Quarters!

Owing to the increase in our business we are forced to enlarge our headquarters. We are taking over the former establishment of Jay's opposite the Grand Opera House, and with the extra equipment we will be in a position to give the public first class service in CLEANING, PRESSING, DYEING, ALTERING and REPAIRING.

All Work Done by Experienced Hands.

A. GRANT CLEANER AND PRESSER

285½ George St.

Phone 657

TILLIE THE TOILER — By Russ Westover

BRINGING UP FATHER — By George McManus

BOBO BAXTER — By Rube Goldberg

OLIVER'S ADVENTURES — By Gus Mager

IN THE ROUGH — Fancy Firing. — By Howard Freeman

THE CLANCY KIDS — By Percy L. Crosby

PICKWICK IS ALTERED IN BIG THEATRE

Dickens' Classic Undergoes Revision at Haymarket Playhouse.

CHARACTERS IMMORTAL

Fanatical Dickens' Purist Will Shudder When Hears of the Liberties Taken.

LONDON, Jan. 15 (By Thos. T. Champion, London Manager of The Canadian Press).—Fifty years or more ago a young unknown actor caused all London to talk of his performance of Jingle in a version of the Pickwick Papers. The young man was Henry Irving, who came to be the greatest star the English stage had seen for well-nigh a couple of centuries. No stage presentation on the large scale of Dickens' masterpiece has been given since in London the past Christmas-tide Basil Dean produced at the Haymarket "Mr. Pickwick."

Nobody will deny that Mr. Pickwick and all his companions are immortal, and are to be treated therefore with something approaching reverence. The fanatical Dickens purist will shudder when he hears some of the liberties taken with the "Posthumous Papers." But what is a poor playwright to do when he has to boil down a thousand pages, every paragraph of which, nay every line, is full of color and action, into a two-and-a-half hours' entertainment? Messts. Cosmo Hamilton and Frank Reilly have slashed ruthlessly here, telescoped mercilessly there, treated some characters as though they never existed, and put speeches into the mouths of others which they most certainly never uttered. If they had not done so the result would have been a performance taking up the best part of a week. You are never introduced to Rochester, to Eatanswill, to Bath, to Bristol or Dorking. Stiggins does not appear at all. Ben Allen and Bob Sawyer never say a word. On the other hand, the Spinster Aunt, who according to Dickens withdrew entirely after the elopement, bobs in and out at different points of the adventures.

Open in Courtyard.

However, there is much left over which to rejoice. The play opens in the courtyard of White Hart Inn, with Sam Weller cleaning the boots. Mr. Pickwick has his difference with the cabman, and Jingle appears. (Yes, it is true this really happened at the Golden Cross, but wait until you hear of some more extraordinary transmogrifications.) In the White Hart Courtyard, Old Wardle and his crowd greet the Pickwickians, Jingle entrances Rachel Wardle and tricks Tupman, and the elopment is planned and frustrated. This is telescoping the story with a vengeance, and with so many incidents following in hot haste it is small wonder that the stage action is of liveliest. The next act takes you to Mr. Pickwick's lodgings in Goswell Street, where the book is perhaps followed as faithfully as at any point of the play in representing Mr. Pickwick's so unhappily misunderstood advances to Mrs. Bardell. Following this are Mr. Winkle's adventures with a gun, which are supposed to take place at Dingley Dell, although it seems to us it was in quite another adventure that the great man took cold punch and fell asleep in the wheelbarrow. Then Manor Farm, Dingley Dell, for the Christmas festivities. The scene is a perfectly charming one, but at the risk of being hypercritical the suggestion is ventured that its gracious splendor pertains to the old-time traditional baronial hall rather than the house-place of yeoman farmers. Let it pass, though. The Christmas revels go with a proper swing, and Old Wardle's mother comes out gaily in her lavender silk dress.

Back to Mr. Pickwick's lodging for a brief space, and then to the Court of Commons Pleas at Guildhall and the famous trial. At this point, sympathy should certainly go out to the producers. Nothing but stern necessity would have caused them to cut detail at such a point. No pages of the Pickwick Papers are better known to the world at large. "Bardell versus Pickwick" is a classic. But the night is far spent, and time won't wait even for a classic.

No protesting voice is raised by the chemist who hopes the court will excuse his serving on the jury. The truth is you never see the jury, who, according to the action of the other characters, seem to be placed in the front row of the stalls. Even Sergeant Buzfuz has slightly to curtail his address. One does not need to be a Dickens fanatic to feel a sense of shock at the wind-up of the trial. Sergeant Snubbin opens his address on behalf of Mr. Pickwick, but the Judge announces he has received a message from the jury that they have already decided to award Mrs. Bardell damages!

Such an ending is neither law, nor Dickens, nor good stage-craft. Worse still, it robs us of the memorable outburst of Tony Weller.

The scene in Fleet Prison also suffers from severe compression. The prison pictures in "Pickwick" are perhaps some of the most effective Dickens ever achieved when he set out to depict squalid tragedy for in such circumstances he was apt to run towards the mawkish.

If it had been possible to allot more time for this scene it might have been worked up into an arresting contrast with the boisterous gaiety of the rest of the play. Finally, we are taken back to Dingley Dell, where Mr. Snodgrass marries Emily Wardle, and Mr. Pickwick delivers the speech which, according to the book, he delivered at Trundle's wedding the previous Christmas.

And how do the players shape in such immortal characters? Is it possible to clothe immortality in flesh and blood? If we analyze Mr. Pickwick, as Dickens gave him to us, we find him a benevolent-minded old noodle, who is largely a pivot around which half-a-hundred others antic. Charles Laughton makes up in the part very fairly and does the requisite elderly clowning with restraint. The best opportunity afforded to anyone in the caste, though, falls to George Curzon as Jingle, and he takes full advantage of it. That the play gets a good start is largely due to his work in the first act. Bruce Winton as Sergeant Buzfuz is superb. His depiction is on fresh lines and one seems really to be listening to the choleric, bullying advocate of a century back. Any actor who undertakes the part of Sam Weller sets himself a task of extreme delicacy. Eliot Makeham is ready enough with some of the celebrated figures of speech, but the Cockney of 100 years back had perhaps a drier manner of speech. The young ladies of Dingley Dell can do no more than look engaging in old-time costumes. The ungracious characters, such as Mrs. Bardell and Mrs. Cluppins, are presented as satisfactorily as circumstances permit by Miss Mary Clare and Miss Pollie Emery. Miss Susan Richmond contrives to make the Spinster Aunt amusing, especially when she goes into hysttrics in the elopement scene.

Flashing Eyes
Laughing Eyes
Downcast Eyes
Eyes tell Your Character
Brown eyes for strength—Blue for generosity—Gray eyes for jealousy—Sparkling eyes indicate beauty, yes, and good health, too! Do your eyes sparkle? Are the whites clear or are they tinged with yellow—indicating an out-of-sorts condition — due to constipation? If so, you need
Beecham's Pills
Try a regular daily course for a short period. Your eyes will tell the story. A Vegetable Product
Read about Character from the Eyes in future Beecham Advertisements.
Sales Agents: Harold F. Ritchie & Co., Limited, Toronto

IMPORT HOUNDS IS SUGGESTED

Wolves in Parry Sound District Are Becoming a Real Menace.

DISCUSS MATTER.

TORONTO, Ont., Jan. 15 (by the Canadian Press).—Wolves in the Parry Sound District are becoming numerous and a menace, and it is proposed to hunt them with dogs possessed of the instinct of following wolves by scent instead of by sight, as most hounds do. The wolves are numerous in the timbered country where dogs can not well follow them by sight alone. Dr. George V. Harcourt, Conservative, M.L.A., Powassan, suggests the importation of hounds to combat the wolf menace in the Parry Sound District, and in this connection he was in Toronto this week discussing the matter with officials of the Department of Game and Fisheries, Parliament Buildings.

Dr. Harcourt says the wolves are more numerous in his district this year than ever before, and have become so bold lately as to come right out in the open and invade the outskirts of Powassan. Brush wolves, he states, are the chief offenders, although the timber variety is often seen near the town. He realizes that the ordinary wolf hound, which chases by sight, would not be of much use in the wooded districts of the North, so he is trying to locate a breed of hound which would follow the wolves by scent.

ICE JAM IN LOWER NIAGARA.

NIAGARA-ON-THE-LAKE, Ont., Jan. 15 (Canadian Press). — The cold dip caused an ice jam in the Lower Niagara River during the night, extending from the wharf here up the river to Nearly, the Mountain. The temperature this morning was 2 below.

Too Much ACID
Many people, two hours after eating, suffer indigestion as they call it. It is usually excess acid. Correct it with an alkali. The best way, the quick, harmless and efficient way, is Phillips' Milk of Magnesia. It has remained for 50 years the standard with physicians. One spoonful in water neutralizes many times its volume in stomach acids, and at once. The symptoms disappear in five minutes.
You will never use crude methods when you know this better method. And you will never suffer from excess acid when you prove out this easy relief. Please do that—for your own sake—now.
Be sure to get the genuine Phillips' Milk of Magnesia prescribed by physicians for 50 years in correcting excess acids. Each bottle contains full directions—any drugstore.

POINT OF CONTACT

Persons looking for employment should read the HELP WANTED COLUMN. The cost is small

'PHONE 1600

We Will Send For Your Copy.
RATES IF CHARGED
1c per Word or Figure Each Insertion
RATES IF PREPAID
1½c per Word or Figure Each Insertion.

a For Sale—General

ONE CRYSTAL PENINSULAR COOK stove, complete with hot water front. Apply 295 Townsend street. 3d-13-5206A

FUR-LINED COAT, SIZE 40. 537 Homewood. 5d-15-5223A

DRY MIXED SLABS, $3.75; DRY Hemlock, $3.50. Apply A. Deal. 1930W. 6d-16-5217A

RADIOLA 3A, WITH LARGE TUBES, Wet Battery, Cone Loud Speaker. 'Phone 1676W. 3d-13-5219A

VICTROLA FOR SALE, IN GOOD condition, $35. Phone 495. 3d-13-5205A

SET OF LIGHT SLEIGHS, SHAFTS, and Pole, Cutter. 4 Lansdowne Street. 'Phone 2622. 3d-14-5247A

SEVEN DINING-ROOM CHAIRS, Table and Buffet, Jewel Heater and Pipes; nearly new; must be sold at once. 'Phone 1478J. 3d-14-5249A

SEVEN-PIECE LIVING-ROOM SUITE —consisting Library Table, 2 Arm Chairs, 2 Small Chairs, Book-Ends, Jardiniere Stand; good condition— $25. 168 Lock Street. 'Phone 2897M. 3d-15-5255A

ELECTRIC VACUUM CLEANER, complete with attachments, in first-class condition; cheap for cash. 590 Harvey Street. 3d-15-5254A

ONE SLEIGH, 2-INCH RUNNERS; used just one winter. 356 London, corner Downie. 3d-15-5266A

TWO WASH STANDS, TWO SETS OF Bedroom China. 'Phone 1321J. 3d-15-5272A

GENERAL PURPOSE HORSE, QUIET, city broke. 'Phone 1493M. 2d-14-5262A

RECORDS, 6 FOR $1; KITCHEN Buffet, $5; Sideboard, Extension Table, Chairs, Kitchen Table, Chairs, Rockers, Oilcloth, Heater, Easy Chairs, Wardrobe, Dresser, Beds, etc. Apply 59 Aylmer (near Perry). 3d-15-5257A

8-TUBE NORTHERN ELECTRIC Radio Outfit, complete, $12; Small Box Stove, $2; Buffet, $7; Dresser, $10, etc. M. T. Butcher, 350 Water Street. 3d-14-5250A

GENTLEMAN'S COON COAT, LARGE size; good condition. Apply Box 5244, Examiner. 3d-14-5244A

HORSE, BUGGY, HARNESS, CUTTER. Apply 471 Elm Street. 3d-14-5233A

ONE 3A RADIOLA 4-TUBE SET, 4 New Tubes, 2 Set Head Phones, 1 Loud Speaker; no Batteries. For quick sale, Apply after 5. 380 London Street West. 3d-14-5237A

FOUR USED DELIVERY SLEIGHS; good condition. Fitzgerald & Co., McDonnel Street. 6d-13-4940A

SPECIAL WOOD SALE — MIXED Slabs, $3.25 per ½ Cord; Mixed Wood, 90% Hardwood, $4.50; Hardwood Slabs, $5.00. Also Manvers Potatoes, 90c Bag. Baker's. 'Phone 676. 6d-13-5189A

POULTRY — GOOD PRICES NOW! It's the right time to sell. Manvers Potatoes at close prices. P.E.I. Certified Cobbler Potatoes. Turnips, 15c per bushel. We also have a few Hundred Cords of Hardwood, 2ft. Double Cord, $6; 4ft., $5. At Mount Pleasant, 12in. Hardwood at $9 per Cord, 12in. Body Wood, $11 per Cord. Delivered to City. 'Phone H. F. Doig, 2097. 10d-15-5121A

WOOD, 85% HARDWOOD, $4.00 Load; Slabs, Dry for Kindling, $3.50 Load; Hard Slabs, $5.00 Load. Coal and Coke. Dinsdale Co. 'Phone 153. 12d-15-4879A

RUBBER STAMPS

RUBBER STAMPS OF ALL KINDS Leave your order with The Examiner. If you can't call, 'phone or mail your copy and instructions. dtf-2249

b For Rent—Houses and Apartments

NEWLY FINISHED SIX-ROOM Apartment, hot water heating. Apply 309 Rubidge. Residential district. 3d-13-4999B

HEATED APARTMENT IN BANK OF Commerce Building. All conveniences. Apply 487 George Street. dtf-B

SMALL FURNISHED APARTMENT, heated, suitable for Two or Three Business Girls or Married Couple, without children. 'Phone 2267, be-9 to 12 a.m. or 6 to 10 p.m. 3d-15-5268B

FOUR-ROOMED APARTMENT, ONE Block from Post Office. 'Phone 3258J. 3d-15-5267B

RULING

MACHINE-RULED FORMS OF ALL kinds, in all ruling colors, are neatly and promptly attended to at The Peterborough Examiner Ltd. Intricate forms our specialty.

c For Rent—General

FURNISHED ROOM FREE TO GIRL or Woman. Donegal, next R. R. Track. 3d-14-5243C

FURNISHED HOUSEKEEPING Rooms, heated, central; conveniences. Apply 287 George Street. 3d-13-5221C

LOVELY, WARM FRONT BED-SITting-room. Kitchenette; central. 'Phone 899J, Evenings. 3d-14-5261C

TWO OUTSIDE OFFICES IN BANK of Toronto building; heated. Apply Bank of Toronto. dtf-1529C

CANADIAN LEGION B.E.S.L.
Peterborough Branch

Little Lessons in Legion Objects

11. To support suitable undertakings for the training, employment, and settlement of ex-service men and women, and the education of their children.

* * *

LITTLE LESSONS IN LEGION OBJECTS.

12. To defend their statutory, acquired and legitimate rights, and those of their dependents; and in so doing to offer the Legion's cooperation to those officially charged with the responsibility of administering such rights by Federal or other Governments in Canada.

* * *

Many letters have been received from members in response to the President's New Year message, all very encouraging.

* * *

At a meeting of the executive last night, a concert was planned for February 12.

d Real Estate

FOR SALE — SMALL HOUSE, McClennan Street. A real buy. 'Phone 1681F. 3d-14-5234D

BUNGALOW, IN GOOD REPAIR. Will sell cheap if sold at once. $150 down, balance $20 monthly, including interest. Write Box 5251 Examiner. 3d-15-5251

FOR SALE — 100 ACRES, EVERYthing in good shape, for quick Sale. Also - Durham Cow and 1 Jersey, due January 15th. Apply Charles Wm. Fee, Omemee, No. 2. 1d-.3-D

RESIDENCE OF THE LATE W. H. White, 193 Dalhousie—Solid Brick. Apply 56 George Street. 6d-14,15,16,21,22,23-5240D

FARM FOR SALE—200-ACRE FARM. 4¼ miles west of Peterborough; 150 acres under cultivation, balance woods and pasture; creek runs through Farm, never dry; Good Brick House and Barns; trade for City Property. George Benton, 782 Water Street, Peterborough, or 'phone 1440W. 6d-17-5245D

f Boarders Wanted

BOARDERS WANTED, GENTLEMEN, All conveniences, use of 'phone. 118 Sophia. 3d-14-5246F

BOARDERS WANTED, GENTLEMEN, conveniences; use of 'phone. 696 Water. 3d-15-5264F

BOARDERS, GENTLEMEN; USE OF 'phone; conveniences. 445 Park. 'Phone 1947F. 3d-15-5241F

g Help Wanted—Male

IF YOU ARE NEAT APPEARING and a good worker, you can find pleasant and profitable employment by applying at 207 Electric Building To-night after 7 o'clock. 2d-14-5023G

YOU CAN EARN $10 TO $25 A WEEK in your spare time at home writing Showcards. No canvassing or soliciting. We instruct you and supply you with work. Write to-day. The Menhenitt Company Ltd., 37 Dominion Building, Toronto. dtf

SALESMEN CAN EARN $150.00 A week selling the new Electric Flash Ad Cigar Lighter; novel advertising business stimulator; all year round business. Wire or write Adanac Sales Company, 414 United Artists Building, Detroit. 10d-21-5004G

MAN TO DRIVE A TEAM. 117 AYLmer. 'Phone 698. 3d-14-5243G

h Help Wanted—Female

WANTED — GIRL FOR LIGHT Household duties, 2 or 3 mornings a week, South-end. Apply Box No. 5227, Examiner. 3d-14-5227H

j Employment Wanted

PRACTICAL NURSE, DISENGAGED. 'Phone 1665W. 3d-15-5269J

YOUNG MAN WANTS WORK; DO chores or cut wood; work by week or month. Write B. Doris, R. R. No. 1, Warsaw, Ont. 3d-13-5212J

PRACTICAL NURSE WILL CARE for patient during day. Write Box 5232, Examiner. 3d-14-5232J

WOMAN WANTS WORK BY THE day. Write Box 5224, Examiner. 3d-14-5224J

m Lost

BETWEEN PRINCE STREET AND Wolfe, Parcel, One Boy's Sweater, One Girl's White Silk Dress. Call 619F, or 244 Wolfe Street. 2d-14-5265M

WILL THE PARTY WHO TOOK THE Parcel of Towels and Sleigh from in front of the Examiner Office return same to Examiner, and save further trouble? 1d-13-5253M

o Live Stock

FOR SALE—CHINCHILLA RABBITS, good breeding stock. 2633W. 182 Sophia Street. 3d-12-5181O

FOR SALE — TWO DURHAM BULL Calves, eleven months old, registered, and Heifer, nine months old. Colts, all ages. Also Three White Mammoth Pekin Drakes, $2.50 each. George W. Fife, Indian River, R. R. No. 1. 3d-15-5231O

FOR SALE — A NUMBER OF YORKshire Pigs, 80 to 90 lbs. Apply Percy Davidson, Indian River. 2d-14-5230O

WANTED — GENERAL PURPOSE Horse, ten-year-old, weighing about Twelve Hundred. 'Phone 2491J. 2d-13-5220O

BOOKBINDING

THE PETERBOROUGH EXAMINER Ltd. is equipped to handle all classes of bookbinding. Ask us for samples and prices. dtf-2248

Poultry For Sale.

HIGHEST CASH PRICE PAID FOR Live Poultry. 'Phone 1751F. S. Levine. 26d-23-5232P

LIVE FOWL WANTED — HIGHEST Market Prices Paid. Apply Atkins, 189 Charlotte Street, or 'phone 771, and we will call. 12d-18-5140P

FOR SALE — PULLETS, HENS AND Cockerel, Ferris White Leghorns. 'Phone 1681F. 3d-14-5235P

Canada Life Assurance Co.

Leighton McCarthy, K.C., President
E. R. Wood, LL.D., Vice-President
Herbert C. Cox, Chairman of the Board
T. G. McConkey, General Manager

ESTABLISHED 1847

SOME OUTSTANDING FEATURES OF THE 82nd ANNUAL REPORT

Profits Paid Policyholders in 1928

Total profits paid to policyholders in 1928 amounted to $4,688,000.

Surplus Earned

During the year 1928 the amount of surplus earned was $5,605,000.

Benefits Paid in 1928

Out of a total amount of $16,864,550 paid in benefits during 1928, living policyholders received $10,963,819.

Profits to be Paid to Policyholders in 1929

A total of $5,646,000 will be paid in profits to policyholders during 1929.

Assets for Protection of Policyholders

Policyholders are protected by policy reserves amounting to $139,677,000. This is the legal reserve, but the total assets of the Canada Life are now more than $157,000,000.

Total Business Issued in 1928—$177,000,000

		Increase
Total Insurance in force increased to	$881,726,000	$111,744,000
Total Assets increased to	157,069,000	16,488,000
Reserves for Protection of Policyholders	139,677,000	14,866,000
New Assurances paid for in 1928	166,690,000	20,198,000
Total Income for 1928	39,919,000	5,541,000

(A Complete Annual Statement Will Be Mailed Upon Request to Head Office at Toronto)

W. R. WIDDESS, District Manager. D. M. BISSELL, Special Representative.

MAJOR CHARLES G. D. ROBERTS ADDRESSES LARGE AUDIENCE AT WOMEN'S CANADIAN CLUB

Reads With Clear Mellow Tones His Works in Poetry and Prose.

CENTENNIAL ODE

Speaks Frankly of His Own Distaste At Compositions Written in a Hurry.

A poem written after a dream in which the words were transmitted to the brain of the composer by the subconscious mind, was one of the quotations from his own work made by Major Charles G. D. Roberts, M.A., LL.D., F.R.S.C., when speaking to members and friends of the Women's Canadian Club at the meeting held last night in the hall of the Conservatory of Music. A capacity audience of over four hundred people greeted the visit to the city of this famous Canadian poet, novelist and historian, among his hearers being a number of small children who appeared to enjoy very much the story of the black mule and its change of heart, with which he concluded his program. For nearly two hours, Major Roberts held the attention of his audience with the reading, in clear, mellow tones, from his works in poetry and prose, interspersed by a few personal anecdotes and bits of reminiscences. His friendly and personal manner of address added to the charm of the entertainment.

The mysterious poem entitled "Beyond the Tops of Time," heard first in a dream and described later, was an elusive thing that recalled to mind something of the atmosphere of Newman's "Dream of Gerontius." Seeing in a vision a sea of faces that milled and seethed about the high tower "beyond th tops of time," in which the watcher sat, faces that cried 'Give us the dream for which we died," the listener thinks; "And still I wondered if they knew, the dream for which they died was true." Then stillness and quiet intervened and "One came with eyes of bliss, with brow of calm and lips of prayer." The watcher in the tower asked: "Which dream was true?" and the "answer fell, as soft as sleep": "To the soul made wise, all are true. All beautiful they seem in the white peace which fills our eyes."

The first quotation from his own work read by Major Roberts was an Ode written for the celebration of the Diamond Jubilee of Canada, entitled "These Three Score Years and Ten" and read by himself at the Jubilee celebration at Fredericton, New Brunswick, his own province.

Centennial Ode.

It told, in dramatic language, of "these three score years and ten, so swift have they sped," when a nation had "snared a savage continent with steel, and tamed old factions to the common weal." To the question: "Are we worthy these heroic sires?" "Make answer, fields of Flanders, fields of France, where late our young battalions marched and sang," and "embattled at the grim old lion's side, our scarred battalions laughed and fought and died."

Reading from his volume of verse, "The Vagrant of Time," the poet gave one of his own favorite bits, "In the Night Watches," a fanciful bit of loveliness in verse that was followed by a little lyric entitled "Sister to the Wild Rose."

As illustrative of the love of the beauty of common things," which characterizes this composer's work, Major Roberts read the sonnet called "The Waking Earth," also "Pumpkins in the Corn," "The Old Barn" and "The Farmer's Winter Morning," with its reiterated line, "The snow lies deep in the barnyard, the frost is white on the latch." A poetic fancy clothing ordinary things was vocalized in these little bits of rhythmical melody.

"Aylesford Lake" was the word picture of a lovely lake in the Maritimes, where "all night long the islanders slumber, but my heart is wide awake."

A ballad always has an irresistable appeal. To those who have read and loved "The Laughing Sally," it was more than a treat to hear the poet's own voice read the lines that make immortal this pirate ship, when "the black flag flew at her top, to tell how she took her toll of the sea."

But" the king's black ship was on her trail—the chase of the pirate quarry, the hunt of the tireless hound.' Then, "the wind blew up from Pernambuco" and the "Sally" fled before her pursuer, to find safe refuge in a secret cove. "Hid from view, in the black bayou," she watched the English ship strive to cross the bar and fail. Then, as chance decreed, two battleships from France came up and engaged the English ship in a bloody fight. But, "the pirate mate was a man from Devon. The captain thundered then, there is English rope to bind our necks, but we all are Englishmen."

The Pirate Ship.

So, out went the "Laughing Sally" from her safe refuge, to fight with the French ships. When the English Captain looked out over the bloody decks at dawn, he say the Frenchmen beaten and only a spar sticking up through the waves to mark the pirate ship's grave. "Yo, heave ho, for the Laughing Sally, gone down at the break o' day."

Speaking very frankly of his own distaste at times for compositions of his own, written in a hurry, and then disdained later, Major Roberts referred to one ballad that he thought was the worst ballad ever written," which brought him a hundred dollar cheque from the editor of a New York magazine, and his own disbelief in that editor's good judgment, forever after.

Quoting a little composition entitled "At Tidewater," and "The First Plowing," with "the wholesome, sweet smell of the sod, upturned from it's winter's dream," he went on to quote also three of his most recent poems, one written last Sunday and not even re-read by himself. This, a little love poem, immortalizing the thought, "Under the veil of your slumbering eyes, I caught the heart of your dream by surprise," was companioned by a tiny bit of exquisite nature verse and a little touch of modernistic verse in a poem dedicated to Pan. "I am not quite sure if it means anything," said the composer, naively when he had finished reading it.

Nature had her way again in the verses woven about the logs coming down the river, "to the mill, where scream the jaws of the eviscerating saws," and "The Cricket," a fantastic thing immortalizing the shrill-noted musician, in "It's oh, to be a cricket, in the warm, thistled thicket, where the honey drops are coming, where the bumble bees are humming—that's the thing!"

A tiny piece of nonsense verse whose creator remarked of it that it didn't mean a thing, but that had a pleasing rhyming absurdity all its own was "The Piper and the Chiming Peas," where the sweet peas tell the piper they "only play the simple airs, to suit the bumble bees."

For the children, Major Roberts read his little story of the black mule of war time days which suffered a shell barrage and a change of heart at the same time. His usually ornery nature became quite tractable and he finally rescued his driver from death in a shell hole. This little extract concluded the program.

A very appreciative and well-worded vote of thanks to the speaker was voiced by Miss Edith Murphy and seconded by Inspector A. Mowat. Mrs. J F. Allan, occupying the chair, also spoke warmly of the excellence of the program and Major Roberts acknowledged the expressions of appreciation by saying that his former visit to Peterborough and the welcome then accorded him had made him eager for a return visit. "I came back at the very first opportunity," he assured his audience, striking at the conclusion of his remarks the same note of warm friendliness and informality which pervaded his entire program.

The music for the National Anthem which opened the evening was played by Mrs. W. A. Logan.

t General Notice

HAVE US CLEAN YOUR FURNACE and Pipes now. Don't wait for a Chimney fire. See George Panter. 'Phone 1978M. 3d-13-5208T

FLOORS PAINTED AND GRAINED; also Oak Floors Cleaned and Polished. 1813M. 3d-14-5239T

ANYONE SUFFERING FROM RHEUmatism, Neuritis, Sciatica, Lumbago, or Gout, and desiring relief, apply 208 Perry Street, or 'phone 1114M. 3d-13-5222T

FISHER'S BATTERY SERVICE — The Original Battery Expert, is now located at 197 Hunter Street West (opposite Bell Telephone Exchange. 'Phone 1262. 6d-15,16,18,21,22,25-5256T

BUILDING MATERIALS.

BUY AT MAGIC PRICES DURING January! Galvanized Corrugated Roofing, $5.15; Fir Doors, $2.85; Glazed Sash, 99c; Storm Windows, $1.56 up; Building Paper, 49c; Oak Flooring, 6¾c; Slate Roofing, $2.58; Asphalt Shingles, $4.55; Wallboard, Paint, Steel Pipe, Rope, Nails, Mouldings and Hotbed Sash at bargain rates. Write to-day for January Circular giving delivered prices. Address Halliday Company, 17 Halliday Building, Hamilton. 13d-27,29,31,2,5,8,10,12,15,17,19,22,24-4898

q Wanted

A SET OF GOOD TEAM SLEIGHS. 'Phone 977 r 5. 3d-15-5019Q

WANTED — EXPERIENCED GENeral. 'Phone 2770. 3d-15-5260Q

WANTED — 22-CALIBRE RIFLE, IN good condition; repeater or single shot. 'Phone 2959J. 3d-15-5259Q

FUR BUFFALO ROBE. 'PHONE 'Phone 3022J. 3d-14-5242Q

UPHOLSTERING, REPAIRING, AND Refinishing. Now is the time to have them done before the spring rush. 'Phone 1096. Call at 352 Water Street for prices. 3d-13,15,17-4990Q

s Used Cars For Sale

FOR SALE — 1926 CHEVROLET, IN good condition, or will exchange for a good Road Horse. Apply Ed. Hunter, 229 Charlotte. 3d-13-5209S

WINS DECISION

HAMILTON, Ont., Jan. 15. — (Canadian Press).—Jackie Johnston, of Toronto, formerly Canadian bantam champion, won the decision over Bill Humphries, of New York, in a ten round bout here last night.

NOTICE OF DISSOLUTION OF PARTNERSHIP.

NOTICE IS HEREBY GIVEN, That the Partnership lately subsisting between us, the undersigned John Douglass and Lorne H. Mahood as Oil Distributors, under the firm name of "Power Oil Company of Canada," at the Village of Fraserville, has been DISSOLVED by mutual consent so far as regards the said Lorne H. Mahood, who Retires from the firm.

The Business in future will be carried on by the said John Douglass, under the name of "Power Oil Company of Canada," who will pay and discharge all Debts and Liabilities, and receive all moneys payable to the said firm.

Dated at Peterborough, the 15th Day of January, 1929.

JOHN DOUGLASS,
LORNE H. MAHOOD.
3d-15,17,19-5020

Parliamentary Notice.

LEGISLATIVE ASSEMBLY OF ONTARIO

Friday, the eighth day of February next, will be the last day for presenting Petitions for Private Bills.

Friday, the fifteenth day of February next, will be the last day for introducing Private Bills.

Thursday, the twenty-eighth day of February next, will be the last day for receiving Reports of Committees of Private Bills.

ALEX. C. LEWIS,
Clerk of the Legislative Assembly.
Toronto, December 27th, 1928.
6d-29,2,8,15,22,29-4801

BRANCH LINES

(Continued from Page 1)

adjust. Failing agreement by the railway heads as to their respective construction rights in Western and Northwestern Canada, the problem comes before the representatives of the people to solve. The railway committee of the House of Commons is the body which reviews all applications for railway charters and either refers to Parliament or throws them aside. Thus, the railway committee room of the Commons, will probably be the scene of a real battle between the two great systems during the coming session of Parliament.

IN POLICE COURT

Reginald Winch found himself before the Magistrate in Police Court this morning, charged with having "moonshine" in his possession and without a permit to have liquor. The outline of Winch's career, as given by the Chief, was one which disclosed the accused man's part in and previous convictions for obtaining money under false pretenses, all reading like fiction.

According to the Chief, Winch, who at one time or another has adopted the aliases of Tobin and Vermillion and others, has been going about promoting plans for a large summer resort on one of the nearby lakes, and incidentally contracting rather formidable taxi bills. He was arrested at about midnight last night by city police, who found him attempting to force a door in the south end of the city, while his two companions, on giving satisfactory answers, were allowed to go. But a woman who is alleged to have travelled with him during his "promotion" trips, appeared this morning also, as did Gordon Hilliard of Detroit and Midland. On request of the Crown, an adjournment was granted for one week, during which time Winch's career will be more fully probed.

A resident of Byersville was committed for trial on a charge of indecent assault upon a woman of that district, the Magistrate hearing sufficient evidence to justify his sending the man on for trial.

FOR SALE

THERE are hundreds of people eager to rent or purchase just the sort of quarters you have to offer. You'll get their attention through a want ad in the

EXAMINER

FOR RENT

MEDICAL.

DR. C. C. CRAGG, Eye, Ear, Nose and Throat. Office, Clinic Building, corner Charlotte and Reid. 'Phone office 2060, house 1013.

DR. W. S. FITZPATRICK—Physician and Surgeon, 240 Hunter street west. Graduate of Babies' Hospital New York City. Specialist in Diseases of infants and children. Office hours: 2-4, 7-8 p.m. 25d-115-3299

DR. BUCHANAN, F.R.C.S., Edinburgh M.R.C.S. Eng. L.R.C.P., London, Eye, Ear, Nose and Throat Specialist. Hours, 9-11, 2-4 p.m., and 7-8 p.m. 'Phone 513. Office, corner Water and Murray streets.

BARRISTERS AND SOLICITORS

EMMETT F. SHEEHY—Barrister and Solicitor, Bank of Commerce Building, corner Hunter and Water streets, Peterborough. Money to Loan. 'Phones: Office 2168, Residence 1207. 1yr-June2,29

J. A. O'BRIEN—Barrister, Solicitor, &c. Money to Loan. 385 George street, Peterborough. 'Phones 689 and 2543. 25d-114-1174

GORDON & ELLIOTT—Barristers, Solicitors, Notaries, Money to loan on easy terms. Special attention to Patents and Trade Marks. 'Phone 219. Hon. G. N. Gordon, K.C., Alex L. Elliott.

J. R. CORKERY, Barrister, Solicitor, Notary Public. Office: Ground Floor, 414 Water street, Peterborough. Five doors North of Hunter street. Money to loan at current rates on easy terms.

R. R. HALL—Barrister, Solicitor, etc., Peterborough, Ont. Office, corner of Hunter and Water streets, over the Canadian Bank of Commerce. Trust Funds to loan on easy terms of payment.

JAMES FORDYCE STRICKLAND—Barrister, Solicitor, Notary Public, Peterborough. 'Phone 191. Money to Loan. 375 Water Street.

WILFRID F. HUYCKE — Barrister, Solicitor, Notary Public, 395 Water street. Telephone 239.

PECK, KERR & McELDERRY—Barristers, Solicitors and Notaries. Office, Water street, Peterborough. Money to loan at the lowest current rates of interest. Telephone 1950. E. A. Peck, F. D. Kerr, K.C., V. J McElderry.

SURVEYORS.

SMITH & SMITH—Land Surveyors and Engineers. Offices: 332½ George street. 'Phone 643. Lindsays 'phones 59J. 24Z.

Ford ½-Ton Truck, 1926 Model self starter, tires practically new, first-class running condition. A real bargain. Also Biggest Values yet in Cotton Bags, Wiping Rags, New and Second-hand Rubber and Leather Belting. All sizes always in stock.

WANTED.

..Highest Cash Prices paid for all kinds of Scrap Iron, Metals, Auto Tires, Rags and Papers. Prompt Service.

Store and Garage to Let.

A. LOW & CO.

395 Bethune Street
'Phone 697—N. and Hol 1027 or 2122W

1929 BUILDING PLANS

Houses, summer cottages, garages, etc. Many colored plans to select from. Homes built on monthly payment plan. Call or phone

A. B. CUNNINGHAM
231 Reid Street

READ THE WANT ADS.

REAL ESTATE BARGAINS.

Good Frame House, new barn, 5 Acres of choice garden land; will sell on reasonable terms, or exchange for City Property. Price right.

100 Acres of choice Land, 2 miles from City; Brick House, frame barn and frame stable stable; this Farm is in a high state of cultivation. Owner will exchange for City House.

20 0Acres of Land—100 Acres Pasture, 10 0Acres timber. Owner will exchange for a City Business.

For full particulars and inspection of the above properties—apply to

J. T. O'Connell & Co.
136 HUNTER STREET

Railway Time-Tables

CANADIAN PACIFIC RAILWAY
(Corrected to date)

Going East—
6.10 p.m.—Indian River, Norwood, Havelock. Daily except Sunday.
11.52 a.m.—Havelock, Tweed, Kingston, Smiths Falls, Ottawa, Montreal, Quebec, Boston and New York. On Sunday to Havelock only.
12.36 a.m.—Havelock, Tweed, Kingston, Perth, Ottawa, Smiths Falls, Montreal, St. John, Boston and New York. Daily except Saturday. Sleepers Montreal and Ottawa.
1.50 a.m.—Havelock, Tweed, Perth, Smiths Falls and Ottawa. Daily.
Going West—
4.55 a.m.—Myrtle, Toronto, Guelph, Goderich, Hamilton, Galt, Woodstock, St. Thomas, London, Chatham, Detroit, Chicago and New York. Daily.
5.50 a.m.—North Toronto, Agincourt, Owen Sound, Orangeville, Teeswater and Brampton. Daily except Sunday.
7.35 a.m.—Toronto, Hamilton, Brantford, Buffalo, New York, Galt, Woodstock, London, Chatham, Detroit and intermediate points, Daily except Sunday.
7.00 a.m.—Bethany, Lindsay, Orillia, Port McNichol, Midland, and intermediate points. Daily except Sunday.
2.30 p.m.—Toronto, Hamilton, Buffalo, Rochester, Boston, Woodstock, London, Windsor, Detroit, Chicago, and intermediate points between Peterborough and Toronto. Makes connection with the Trans-Canada Limited for Winnipeg and Vancouver. Daily.
6.20 p.m.—Lindsay, Toronto and intermediate points. Daily except Sunday.

CANADIAN NATIONAL RAILWAY TIMETABLE
(Corrected to date)

Train No. 96—7.15 a.m., for Port Hope, Oshawa, Toronto and makes connection for points on main line east.
Train No. 93—8.30 a.m., for Lindsay, Blackwater, Orillia, Midland, North Bay and Toronto.
Train No. 371—8.30 a.m., for Lakefield.
Train No. 95—8.35 a.m., for Hastings, Campbellford, Belleville and connecting with the International Limited for Kingston, Brockville, Montreal, Halifax, Portland, Boston and New York.
Train No. 92—12 noon, for Port Hope, Oshawa, Toronto, Guelph, London, Chicago, Hamilton, Buffalo, New York and Philadelphia.
Train No. 100—12.15 p.m., for Keene, Hastings, Campbellford, Belleville, connecting with the "Inter City Limited" for Ottawa, Montreal, Quebec and Halifax.
Train No. 375—12.10 p.m., for Lakefield.
Train No. 93—5.15 p.m., for Lindsay, Orillia, Midland, Toronto, making connection with the "Confederation" for Sudbury, Winnipeg and Pacific Coast points.
Train No. 99—5.05 p.m., for Lindsay (Saturday only).
Train No. 94—8.50 p.m., for Port Hope, Kingston, Montreal, Quebec, Halifax, Boston, New York and carries through sleeper Peterborough to Montreal.

VETERINARY.

DR. W. F. McELROY, Vet. Sur. Office and Residence, 290 Charlotte street, Charibond Building, Peterborough. 'Phone 1623J.

THIS SPINE NEEDS ADJUSTING. SO DOES YOURS.

Lame Joints

Whether of the upper or lower extremities or the spine, or . . .

Whether due to rheumatism, neuritis or to injury . . .

Get the quickest and surest relief from osteopathic treatment.

W. A. SETTLE
Osteopathic Practician
124 Hunter W. Phone 649
Peterborough, Ont.

DAVIS-THOMPSON COMPANY, LTD.
Insurance and General Agency
433 GEORGE STREET - - PHONE 40

4% INTEREST, compounded Half-Yearly, Paid on Deposits.

One Dollar opens an account. Special facilities afforded Depositors for the convenient transaction of their business, and accounts are subject to cheque withdrawal.

For Sums of $100 and upwards this Company's Debentures are issued in terms of one to five years, bearing special rates of interest, depending upon the term of investment.

MONEY TO LOAN.

Toronto Savings and Loan Co.
435-437 George Street, Peterborough.

She had--

2 SON

(See to-morrow's paper)

Logs Wanted

Cash Paid For

MAPLE, BASSWOOD, WHITE ASH, OAK, AND ROCK ELM LOGS

Delivered to Saw Mill near Peterborough Locks. Get our Prices and Lengths.

Phone 62.

PETERBOROUGH CANOE CO.

12d-14,15,16,17,18,19,21,22,23,24, 25,26-2wkly-17,24-5008

$1.00 Cleaning and Pressing SPECIAL

Suits, Light Coats, Jersey and Serge Dresses

'Phone 50 PERRIN'S 165 Charlotte

6d-13-4947

CLEARING SALE AT CLOSE PRICES

Coats, Mitts, Horse Blankets, etc. Also a number of second-hand Cream Separators, 2 Root Pulpers, 1 Gas Engine, 6 h.p., mounted.

Agency for De Laval Co.

R. C. Heard,

848 Water Street - Phone 1329

KITCHENER PURE PORK

Sausage, lb. 25c

Fresh Wednesday

BOILED HAMS, LB. 55c

The mildest cure and finest flavored Hams on the market. Try a lb. to-day.

Order Fish Early for Friday

HABOCO STORES

'MORE FOR LESS'

PHONE JOHNNY-ON-THE SPOT 703

QUALITY COAL

YEAR-OLD WOOD ALL GRADES

HODGSON BROS.

Dalhousie and Bethune

tu-f

Cut Flowers and Blooming Plants

Plenty of both in fine quality. We deliver safely in coldest weather.

Peterboro Floral Co.

347 George St. Phone 1395

LOCALS

Did you forget to have your Furnace cleaned and repaired? If so, Phone 599, Goodfellow and Welch, Tinsmiths, and have our service truck call. We also repair all makes of stoves, etc. tfs, 2797

COAL—WOOD—COKE.

Egg, Stove, Nut and Pea—the kind that assures repeat orders. We also carry Buckwheat and Cannel Coal. Sanitary Ice Supply. 'Phone 147. dtf

EXPERT REPAIR WORK

Auto bodies, decks, interior trim, sedan glass, fenders straightened, wheels respoked, acetylene welding, ducco finish. FitzGerald and Co. 26d-33-4941.

THE REAL McKAY

Body Hardwood, $6.50 ½ cord, cut to your liking; also all kinds of other woods.—Sanitary Ice Supply. Phone 147. dtf

SKATES CONCAVE GROUND

The smoothest and truest grind it is possible to put on a skate. Oil stone finish. The result of 45 years' experience. Wm. Taylor, 221 Hunter street west. Phone 109J. tts

THE RIGHT COAL.

For your purpose we have in stock. It is the best money can buy. Call phone 111. We will do the rest. Hard coal, coke, wood, soft coal, Pocohontas and peat. All at current prices. J. E. A. Fitzgerald, 253 Hunter street. 16d-27-5017.

RECITAL, JANUARY 22.

Heber Mulock, tenor, and Norman Cherrie, baritone, of Toronto, with Helen Cherrie at the piano, will give a recital in the Hall of the Conservatory of Music, on Tuesday evening, January 22, under the auspices of the Women's Music Club. 1d-13-5018

MALE VOICE CHOIR PRACTICE.

The attention of members of the Peterborough Male Voice Choir is called to the fact that practice will be held to-night at 7.45, in the Canadian Legion Hall. The executive sincerely urge every member to be on hand at the weekly rehearsals, as intensive study is necessary. Please be on time and bring music.

LITTLE LAKE CEMETERY COMPANY.

The annual meeting of the Lot Owners of the Little Lake Cemetery Company will be held in the Board Room of the Toronto Savings and Loan Company, 437 George street, Peterborough, on Monday, January 21st, at four o'clock p.m. to receive the financial statement and reports for the past year, and for the transaction of any other business which may properly come before the meeting. Directors for the present year will also be elected.—Felix Brownscombe, Secretary.

6d-17-5006.

PRIVATE SALE, 3 DAYS ONLY.

One Chesterfield suite, good as new, 1 mahogany table, 1 mahogany suite, 2 chairs, one wicker table, wicker arm chair, 1 sofa, 3 small tables, 1 wholesome toilet set, 2 rugs, one 7 x 9 ft. and one 9 x 10½ ft., 2 wicker mounted grisley bear, 1 leopard rug, 1 grisley bear and 1 leopard rug, 1 mahogany music cabinet, 1 piano lamp, 1 wardrobe, 1 trunk, 1 single bed, 1 new refrigerator, 1 Tuxedo suit, cost $75, only worn a few times, a buy for $10. Also cooking utensils. R. A. Elliot, 364 Simcoe street. 3d-15-5024.

TWILIGHT CIRCLE HOLDS MEETING

Girls of George Street United Church Have a Very Enjoyable Supper.

A meeting of the Twilight Mission Circle of George Street United Church was held recently. At six o'clock the girls had a very enjoyable supper, which was provided by the Executive. The tables were decorated with blue streamers and yellow candles. The 2nd vice-president, Myrtle Stevens, took the chair for the business meeting, which was opened by repeating the Lord's Prayer in unison. The roll call and secretary's report by Aileen Clarke and the treasurer's report by Vera Squire, were read and adopted. After prayer by the leader, Mrs. W. H. Morton, Myrtle Stevens took up the 2nd chapter of the study book, "Drums in the Darkness." Dorothy Wiman gave a reading, and after singing a hymn the meeting was dismissed with the Mizpah benediction.

At a previous Executive meeting four groups of girls, with fourteen girls in each group, with Evelyn Routly, Lilian Wiman, Verna Strong and Margaret Deyell as leaders, were appointed. It was decided to make maps of Africa, mark them off in squares and sell each square for 10 cents, in order to raise money for the Circle. This is described as "Selling Shares in Africa."

A ship passing through a canal on an aqueduct would not add to the weight on the structure as it displaces an equal weight of water.

A Slight Cough

May develop into serious trouble. Take

PARKE'S COUGH BALSAM

It stops a cough quickly, soothes inflammed membrane and rids the phlegm.

50c

BOND'S DRUG STORE

GEORGE AND HUNTER.

January Specials

We have selected some Real Special Bargains for this week:

8-Day Mantel Clock. Regular $10.00. Special $7.95

Silver Tray. Regular $25.00. Special $19.75

Tea Set. Regular $35.00. Special $27.50

Grandfather Chime Clock. Special $79.50

8-Day Tambour Clock. Regular $15.00. Special....$11.75

Wrist Watch. Regular $13.50. Special $9.75

Gent's Pocket Watch. Regular $15.00. Special $11.50

Come in and see these Real Special Bargains.

WARNE BROS.

DIAMOND HALL

'PHONE 330

ATTORNEY ORDERS SECOND AUTOPSY

Authorities Believe Mrs. Ruth Died From Suffocation and Incineration.

WATERTOWN, Mass., January 15 (Canadian Press). — Still another legal obstacle remained to be handled to-day before the body of Mrs. George Herman Ruth, estranged wife of Babe Ruth, could be taken to its last resting-place. Mrs. Ruth died last Friday night in a fire at the home of Dr. Edward H. Kinder, Boston dentist, here. She had been known to neighbors as Mrs. Helen Kinder, and authorities started an investigation into the circumstances of her death when it was learned on Sunday that she was Mrs. Ruth. That was shortly before the hour which had been set for the funeral.

District Attorney Robert T. Bushnell ordered a second autopsy to be performed to-day on Mrs. Ruth's body, although he said that he was convinced that Mrs. Ruth died from suffocation and incineration.

Meanwhile Dr. Kinder, who had been in hiding since early on Saturday, reported to the Watertown police of his own accord and submitted to four hours' questioning. Afterwards Chief of Police John F. Milmore announced that Dr. Kinder had satisfactorily expalined his connections with Mrs. Ruth, and with the circumstances of her death.

Dr. Kinder told police that he had lived with Mrs. Ruth at intervals since 1927, that he had never married her, but that there was nothing "morally wrong" with his relations with Mrs. Ruth. The chief declared that Babe Ruth knew that his wife was living at the Watertown address with him. The Ruths have been separated for three years.

DEATH TOLL LOWER FROM FLU EPIDEMIC

Steady Improvement in Influenza-Pneumonia Situation in Toronto District.

TORONTO, Ont., Jan. 15 (Canadian Press). — There is a steady improvement in the influenza-pneumonia situation in Toronto and suburbs, according to reports issued from hospitals to-day. The number of new cases admitted is almost negligible.

Overnight deaths from the diseases numbered 12, according to figures registered at the City Clerk's office. The death total this week so far has been considerably lower than during the previous week. Deaths last night were divided, six being attributed to the flu, complicated with pneumonia, and six from pneumonia alone.

Increasing in States.

WASHINGTON, D.C., Jan. 15. — (Canadian Press).—Reports to the Public Health Service to-day showed influenza is still increasing in prevalence in New England and the Eastern States, while the peak of the wave has been passed in the West and West Central States.

Twenty-three states to-day reported a total of 55,429 new cases for the week ending January 12, compared with 60,820 cases during the preceding week in the same territory. Public health officials said, however, that they could not determine whether prevalence for the country at large is decreasing until complete reports were received.

TRAIN DERAILED.

C. N. R. Freight Train Leaves Track Near Sarnia—No One Injured.

SARNIA, Ont., January 15 (Canadian Press). — Nineteen cars of Canadian National Railways freight train 487, west-bound from Buffalo to Sarnia, left the track six miles east of Sarnia at six a.m. to-day when a wheel flange on a freight car in the centre of the train broke. No one was injured. Traffic was blocked on both of the double tracks. Wrecking crews from Sarnia and London which rushed to the scene expected to have the right of way restored by this evening. Trains to and from Sarnia proceeded via Stratford.

WEDDING BELLS

BROWN—HUGGINS

A pretty but quiet wedding was solemnized at the home of Mr. Jos. Huggins, South Monaghan, Ont., on Saturday, Jan. 12th, 1929, at the hour of 12 o'clock, when his only daughter, Edna, was united in marriage to Garnet H. Brown, of Peterborough, Ontario. Rev. John Riddell of Centreville Presbyterian church officiated.

The bride was given in marriage by her father and the young people were unattended, only the immediate friends being present.

At the close of the ceremony a dainty wedding luncheon was served, after which Mr. Brown and his bride left on a trip to Toronto and other points, the bride travelling in a brown charmeuse dress with gold trimming, gold lace hat, and seal coat with sable trimming.

On their return they will reside in Peterborough.

OBITUARY

ROBERT HARRISON.

The funeral of the late Robert Harrison, whose death occurred on Thursday, January 10, following a brief illness, was held on Saturday, January 12, Rev. William Allan conducting the services in St. Paul's Presbyterian Church, with the choir in attendance. James Dutton also spoke briefly of the sterling qualities of the deceased, and the funeral proceeded to Norwood Cemetery for interment, many old friends coming to pay their last respects to the departed one.

Born in Asphodel in November, 1843, the late Mr. Harrison spent his early life at home, later removing to Ashfield, Huron County, following his marriage to Eleanor Finlay, of Norwood. During the thirty years of residence there, deceased held positions of trust in both church and civil life, returning to Peterborough in 1899 to reside at 569 Water Street until the year 1927. Mrs. Harrison passed away in April, 1925. He has since resided as a boarder at the Protestant Home, where he passed peacefully away.

Deceased was a lifelong Presbyterian and devoted to the work of his church. He was a member of the Session and was Session Clerk for over 25 years and treasurer of the Presbytery for twenty years or more. The late Mr. Harrison was a man of culture and integrity. Of his immediate family, he is survived by three brothers and two sisters.

HARRIET MOWAT.

Died, on Thursday, January 10th, 1928, at her late residence, 597 Homewood Ave., Peterborough, Harriet Mowat, daughter of the late Thomas Mowat, Brockville. Interment in Little Lake cemetery, Peterborough, Saturday, Jan. 12th.

Sister of George and Miss Jessie Mowat, Peterborough: Aunt of Miss Fanny Mowat and Mrs. B. W. McClennan, Peterborough, Jas. G. Mowat, California, Thos. Mowat, New York.

MRS. NELSON WINDOVER.

Mrs. Nelson Windover, of Lakehurst (Gertie Stockdale) died Monday, Jan. 14, 1929, at her sister's home, Hall's Bridge.

The deceased leaves to mourn her husband and ten children, Mrs. Stabler, Buckhorn; Mrs. Boorcroft and Mrs. Ireland, of Lakehurst; Miss Laura, Viola, Greta and Elsie at home, three sons, Lloyd, Oswald and Harold; also five brothers, William Roland, William John, Norman and Lorne of Lakehurst; Mrs. H. McMoyle, Mrs. Ireland of Buckhorn; Mrs. Stevenson, of Bobcaygeon, and Mrs. Little of Niagara Falls.

Funeral to take place Wednesday at one p.m. from Mrs. McMoyle's, thence to Lakehurst cemetery.

STEPHEN PARRAGREEN

OMEMEE, Jan. 16 (Examiner Correspondence). — The community in general has been cast into gloom over the death of the late Stephen Parragreen, who for the past four years has been caretaker of the Emily Cemetery and the Presbyterian Cemetery as well. Mr. Parragreen was an English gardener and took great pride in his work. On different occasions he not only acted as organist but leader of the singing in the United Church at Mount Pleasant, where he resided. His death was due to influenza, followed by pneumonia.

The funeral was held on Monday afternoon, following a private service at the house, and the body was conveyed to the United Church where a public service was held. The funeral cortege then wended its way to the Emily Cemetery, where the burial service was read by Rev. Mr. Riddell of Millbrook, in the McCrea Memorial Chapel.

Among the many floral tributes were those of the two cemetery companies and the church. The bearers also represented both companies, and were: Messrs. Lamb and R. Johnston, of Omemee; R. Graham and H. Bland of Mount Pleasant, and H. Gardiner and F. Fee.

To the sorrowing widow and two daughters, Mrs. G. Wilson and Mrs. A. Wilson, is extended the sympathy of the whole community.

BIRTH

ELCOMBE.—To Mr. and Mrs. Harold Elcombe, Jan. 4th, at Nicholls Hospital, a son, Douglas Reginald.

ADLAM.—On Monday, Jan. 14, 1929, to Mr. and Mrs. L. F. Adlam, a daughter, Betty Ann Joan.

GOITRE

Write for Free Booklet describing a home treatment for Goitre which has proven remarkably successful throughout Canada during the past ten years. Used and endorsed by many prominent physicians.

The Gorcur Medicine Co. Limited

Suite 53A at 33 Richmond St. W. Toronto - Ont

COLLEGIATE EXAMINATION RESULTS

Household Arts Course.

SUBJECTS: Art, Sewing, Millinery, Textiles, Design, Cooking, Literature, Composition, Business Correspondence, Grammar, Spelling, Canadian History, Physiography.

Dorothy Moore	76%
Jennie Butcher	73%
Mae Millburn	69%
Phyllis Bebee	68%
Lillian Wesley	68%
Eleanor Peters	65%
Jean Crowe	65%
Vera Greene	65%
Lila Ruiter	64%
Myra Wilson	64%
Katrine Thomson	63%
Rosalie Hunter	56%
Jean Mackness	51%
Gladys Beavis	45%

Not Graded—Marion Lang, Marion Moore.

Industrial Arts Course.

SUBJECTS: Woodworking, Machine Shop Practice, Draughting, Literature, Composition, Business Correspondence, Grammar, Spelling, Canadian History, Physiography.

Vocational A.

John Wolstenholme	74%
Percy Pickering	72%
Jim Archibald	71%
Alan Heideman	70%
George Doukas	69%
Jack Taylor	69%
Orville Huffman	67%
Garnet Cox	66%
Donald Best	64%
Lorne Johnson	63%
Floyd Wagar	63%
Roy Bath	60%
Kenneth McCannan	60%
Carl Forbes	58%
Holly Mowry	50%

Vocational B.

William Herd	77%
Stanley Clarke	77%
Walter Rose	76%
Donald Muir	76%
Beverley Payne	75%
Robert Wyllie	73%
William Masters	73%
Jack English	73%
Charlie Lasenby	71%
Harry Anderson	71%
Jack Watson	70%
Leslie Cavalier	70%
Ralph Agnew	70%
Jack Cullen	69%
Kenneth Hetherington	69%
Bruce Baker	69%
Nelson Stanger	66%
Harry Carter	65%
Whitty Thirnbeck	65%
Oscar Sloane	64%
Jack Thackeray	64%
Carlos Routly	63%
Charles Taylor	63%
Gerald White	63%
Edward Reid	61%
Ronald Routley	61%
Ervine Fine	60%
Stanley Young	58%
Walter Seabrooke	56%
Reuben McDonald	55%

Vocational C.

Jack Wilson	70%
Harold Milburn	69%
Frank Millard	67%
Edwin Walker	64%
Gordon Kennedy	64%
Arthur Sayer	63%
Edward O'Brien	62%
Max Sanders	62%
Joseph O'Neill	61%
Perce Atkinson	61%
Harold Johnston	61%
Jack Archibald	61%
Jack Adamson	61%
Roy Hope	59%
Harold Frost	59%
Howard Bettes	59%
Kenneth Whatley	59%
Jack Bennett	58%
Joseph McGillen	58%
Harry Hamley	58%
Earl Nicholls	57%
Leo Halpin	56%
Alfred Mills	56%
Gordon Hardie	55%
Cuthbert Puffer	54%
Donald McConkey	48%
Roy Leonard	47%
George Jay	46%
Kenneth Anderson	46%
Alfred Freeman	43%

COUPLE LOSE LIVES IN FIRE

Industrial Magnate and Wife Suffocated in Montreal Home.

RESIDENCE DESTROYED.

MONTREAL, Que., January 15 (Canadian Press). — Hiram L. Piper, president of the Railway Supply Company, bearing his name, and his wife, sister of Sir James Carruthers, lost their lives to-day when fire destroyed their residence in Westmount, a local suburb. Death was due to suffocation. Mr. Piper was a prominent figure in traffic circles in this city, and was in intimate touch with railway life in the Dominion. He came to Montreal from Toronto in 1903.

SECOND EDITION BEING ISSUED

Broadcasting Corporation Is Getting Out a Second Weekly Journal.

DISPUTE IS RAGING.

LONDON, January 15 (Canadian Press Cable). — Apparently Premier Stanley Baldwin will not be troubled any further by the dispute between newspaper interests and the British Broadcasting Corporation regarding the projected publication by the corporation of a second journal to be issued weekly. The Broadcasting Corporation is now prepared to receive representations from the proprietors of existing publications. The new paper will appear this week, but it is not to contain more than ten per cent. original contributed matter unconnected with broadcasting, the remainder to consist of reprints of talks which have been broadcast and comment thereon; articles relating to radio programs and news of the service generally. The Corporation says it has no intention of publishing further papers and will not accept more advertisements than are necessary, with the paper's other revenue, to cover the actual cost of publication.

GENERAL BOOTH REFUSES TO QUIT

(Continued from Page 1).

chief of staff urging the High Council to stop further action and stating there was every prospect of a recovery of the General.

"The impression was thought to be that the Chief of Staff had authorized the message, but on referring the matter to him it was found that he did not have knowledge of the existence or the issue of the message and had no wish that such messages be sent him."

Action Expected To-day.

Definite action on the continuance in office of General Bramwell Booth, Commander of the Salvation Army, probably will come to-day on the opinion of leaders of both factions of the organization, they agreed on this point after it had become known that the General's reply to the suggestion of the High Council that he retire, had been delivered late yesterday at Sunbury-on-Thames.

Both sides said they were completely in the dark as to whether the aged leader would make a countermove against retirement when the High Council re-assembled. The reform element said, however, that if he has declined to retire, the Council would at once proceed to vote on his physical fitness to continue his duties.

They predicted that the ballot, if the case came to that would be overwhelmingly in favour of a new head of the Army and Reform in its basic organization.

PUBLIC HEARING OPENED AT OTTAWA

(Continued from Page 1)

Quebec—has granted a seventy-five year lease of the water power rights concerned." Mr. Geoffrion declared "and the Dominion authorities must have very good reason before they could refuse this application which comes under the Navigable Waters Act only."

For the Dominion Marine Association, Francis King, K. C., said the Association was being placed in an unfair position. He contended that the interests of the Beauharnois Interests should prove conclusively that this diversion would not interfere with navigation.

"All our enemies have at all times have been trying to deceive the people by saying we would practically empty the St. Lawrence," Mr. Geoffrion retorted. The present application, he continued, would permit the diversion of 40,000 cubic feet per second and nothing more.

More Closely Defined.

D. L. McCarthy, K. C., Toronto, for the Soulonge Power Co., said that according to engineering advice in his possession the diversion of 40,000 cubic feet per second could not provide 500,000 horse power. The application of the Beauharnois Company, he proceeded, should be more closely defined.

Mr. Geoffrion repeated that all his company asked for was authority to divert 40,000 cubic feet per second. If any more power were required to produce the necessary horse power, his clients would have to get the permission of the Province of Quebec, he declared. He was quite willing to have a provision made that the Beauharnois Company could only divert 40,000 cubic feet per second.

"The question we are interested in at the moment," Hon. Charles Stewart, Minister of Interior, interjected, "is how would this proposal affect present or future navigation. Is it going to lower the levels of Lake Louis or Lake St. Francis?"

Henry Holgate, civil engineer expressed the opinion that diversion of 40,000 cubic feet of water each second would have a serious affect on navigation on the St. Lawrence at this point. He did not care to forecast the full result through the proposed diversion, but, for one thing—the rapid boats of the Canada Steamship Line would be forced out of business for tourist traffic by the creation of many cross currents.

IN MEMORIAM.

EDGAR—In loving memory of our dear Mother, Mrs. C. G. Edgar, Bobcaygeon, who entered into rest January 15, 1928.

What woud we give to clasp your hand,
Your smiling face to see,
To hear your voice, and see your smile,
That meant so much to us.

Surrounded by friends we are lonesome,
Midst the season's joys we are blue,
A smile on our face hides a heartache,
Always thinking dear Mother, of you.
—Sadly missed by daughters and son, Norman.

IN MEMORIAM.

In loving memory of our dear boy, James Hooey, who passed on to be "forever with the Lord", January 15, 1924.
—Father, Mother and Sister Dorothy.

To be perfectly proportioned, a man should weigh 28 pounds for every foot of his height.

CAPSULES ARE SURE

End to Stomach Ills

Scores upon scores of people all over tell wonderful stories of new stomach health through Pink Capsules For Indigestion. They will bring you freedom from stomach trouble, too, or your druggist will refund the purchase price. They are sold by McDermid Drug Co., and all good druggists.

SKATE AT BROCK STREET RINK TO-NIGHT

Very Popular This Year—Great Ice and Fine Musical Program.

Make it a point to skate at Brock Street Rink To-night and again on Thursday and Saturday nights. A special musical program has been prepared by the band of ten pieces, under the direction of Captain Peryer. Every accommodation for skaters—warm dressing rooms and good lunch counter.

FOCH PUTS UP A BIG FIGHT

(Continued from Page 1)

eral conference late to-day, after which a communiqu will be issued.

It was learned that kidney complications which are appearing in Marshal Foch's condition, while not likely to produce a sudden collapse as would be the case in a renewed heart attack, are regarded as extremely dangerous by the doctors because of their effect on the strength of the famous patient.

Clemenceau Is Ill

Georges Clemenceau, famous French war-time Premier, has been confined to his home for several days with the grippe.

His condition was reported not to be serious excepting for the possibility of complication but because of the great age of the patient—he is 87—bad colds are always regarded by his entourage as more or less disquieting.

The absence of the name of Clemenceau or a representative in the huge volume in the ante-chamber of Marshal Foch's house which gradually is being filled with all the names of prominent figures, caused enquiries to be made at Clemenceau's house.

"I have been sick with grippe for nearly a week," the "Tiger" sent word back to callers who queried about his failure to ask after Foch's condition. "I confide to nobody an expression of my personal sentiment."

It was through Clemenceau's untiring efforts that Foch was appointed Generalissimo of the Allied Armies. They then were the staunchest of friends, but later the friendship cooled especially during the Peace Conference. Clemenceau's non-committal reply explaining his non-appearance at the Marshal's sick bed proved very puzzling to inquirers seeking to determine the present relations between the two men.

INSURGENTS KILLED.

Mexican Federal Troops Clash With Rebels—Many Surrender.

MEXICO CITY, January 15 (Canadian Press). — El Universal said to-day that eight insurgents had been killed in attempting to ambush Federal forces near Poncitlan, State of Jalisco, the rest of the band were dispersed.

Twenty-three insurgents surrendered to the government at Pochutla, State of Oaxaca. It was expected that there would be others in the region who would soon lay down their arms.

STREET CAR WRECKED.

Seven Persons Injured in Accident On Winnipeg Main Street.

WINNIPEG, Man., Jan. 15. — (Canadian Press). — Derailed when an axle was broken as it was going through the North Main Street subway, a street car last night crashed into a heavy concrete pillar and was wrecked. Seven passengers were injured, two seriously, and the motorman had a miraculous escape from death when he was thrown through a front window.

LOCAL LODGE HOLDS BANQUET

Woodmen of the World Instal Their Officers For 1929.

REPORTS READ.

Installation of officers for the year 1929 and the reading of reports regarding the business of last year were the chief items of business discussed at the Annual Banquet of the Woodmen of the World held in their lodge room last night. Many of the old members who have not attended the meetings for a number of years were in attendance to welcome the new members. The banquet given by the ladies committee under the convenorship of Sovereign Millard was largely responsible for making the gathering such a huge success.

Officers installed by Head Commander Clair Jarvis of London were:

C.C. Sov. W. Johnston.
Adv. Lt. Sov C Tucker
Banker Sov. J. Bath.
Clerk Sov. H. G. Freeman.
Escort Sov. M. Wells.
Watchman Sov. C. Crouter.
Sentry Sov. A. Hawkin.
Managers—M. Cook, N. Murray and B. Meeks.
P. C. C. A Murray.
Physicians—Dr J. A. Morgan and Dr. G. G. Loudon.

The reports presented by the retiring officers were found to be satisfactory by the members and last year's officers were tendered a hearty vote of thanks for their work during the past year.

Deputy Consul Fred Sutcliffe gave a full and concise report of auditing of all books pertaining to the Peterborough camp. The members present were delighted to hear this report, which gave them a fuller understanding of the local financial conditions, and feel very optimistic of the success which is being made to ensure future prosperity.

Before sitting down to the banquet table H. C. C. Clair Jarvis gave a very instructive address on the work of the Order, and especially going deeply into the financial strength of the society. The Woodmen of the World is a strong insurance and fraternal order under Dominion Government cooperation, he said. The Woodmen were pioneers in adopting adequate premiums and the first Canadian fraternal society to issue 20 payment life policies, and endowment at 65 or prior death. In addition to these, they also issue double benefit policy at 65; while life, 20 year term, sick and accident and funeral benefits, also juvenile insurance. In 1914 the gross assets were $351,000. The last audit showed the Order's assets to be $1,647,982.00.

Following Mr. Jarvis' address local members voiced their intention of keeping the Peterborough Camp at the top of the list a position which they now occupy in the Canadian Order.

ELECTED BY ACCLAMATION.

SARNIA, Ont., Jan. 15. — Ross W. Gray, Liberal, was declared elected by acclamation, member for Lambton West, at the official nomination here yesterday afternoon for the Federal By-Election caused by the death of W. T. Goodison, M. P., on December third.

BAND TO-NIGHT

COGNAWAGA RINK.

For Hockey Engagements, Phone 1939-W.

THE TIME—8 p.m., January 21st.

THE PLACE—Collegiate Institute Auditorium.

THE MAN—JUDGE MOTT of the Juvenile Court, Toronto.

LECTURE on "THE BOY PROBLEM," under the auspices of PETERBORO ROTARY CLUB. Watch for future notices.

'IT'S CONFIDENCE THAT DOES IT'

Oranges, Doz. 25c, or 2 Doz. 45c

(Extra Fancy Fruit, with thin skin, very Sweet and Juicy)

Other Prices ..... 43c, 55c and 69c Dozen

Amber Honey, 5 Lb. Pail 39c

Rose Brand Lard, 1 Lb. Package 23c

Lifebuoy Soap, 4 Cakes 29c (Use this Soap as a protection from flu).

Head Lettuce, each .. 10c (Firm, Fresh)

Tomatoes, 2½ lb. tin 2 for 25c

(Choice hand packed—a great value)

GROCERY ORDERS DELIVERED FREE

Porter S. White Co.

Phones 1900 2000 GROCETERIAS 332 GEORGE 346 CHARLOTTE

HOME EDITION

The Evening Examiner

IF IT WILL HELP PETERBOROUGH AND DISTRICT, THE EXAMINER IS FOR IT.

PROBABILITIES
Fair and Cold. Thursday: North-east winds and cold, probably some ligth snow.

VOL. LXIII., No. 13 | PETERBOROUGH, ONTARIO, CANADA, WEDNESDAY, JANUARY 16, 1929 | PRICE THREE CENTS

MARSHAL FOCH GAINING STRENGTH

HIGH COUNCIL TO TAKE OPEN VOTE ON BOOTH

General Fitness To Hold Command of Salvation Army Is Discussed.

ADJOURNMENT EXPECTED.

Admission Is Refused To Attorney Representing Commander-in-Chief.

Sunbury-On-Thames, Jan. 16. (C.P.)—The sixth day's session of the High Council of the Salvation Army opened to-day with th prospect that a ballot would be taken by early afternoon on the question of General Bramwell Booth's fitness to hold his generalship.

It was understood that this would be an open vote as such a method was decided upon yesterday evening by a vote of 54 commissioners after much debate.

Should the ballot, as forecast by those well informed on the matter decree the retirement of the General, the Council would probably adjourn for two or three days to enable candidates for the vacant office to prepare their platforms. It was understood that each candidate must declare openly before the Council the reforms that he or she proposes to make and promise to carry them out before any vote will be taken.

Refuse Admission To Attorney.

It was also stated in a well informed quarter that the Council yesterday by about the same vote as that which decided upon an open ballot, voted not to allow Atorney Jowitt to appear before it on behalf of General Booth.

The High Council adjourned for lunch at one o'clock. It is understood that the Council is hampered in reaching a decision because various points have had to be referred to sub-committee appointed to deal with legal questions.

It was learned also that the question of a successor to General Booth also was discussed.

An offical statement was issued after the noon adjournment, reading as follows:

"The High Council of the Salvation Army resumed its business at Sunbury to-day. The weather was bright and cold and sunshine for the first time since the Council's assembly was much appreciated. The proceedings began by singing "He Leadeth Me, Oh Blessed Thought," from the Salvation Army Hymn Book after which Lieu-

(Turn to Pag. 16, please)

ENGLISH LADY FLIER COMPLETES FLIGHT

CROYDON, Eng., Jan. 16. — (Canadian Press).—Lady Bailey landed her light plane here this afternoon after flying from France, and thus completing her long, lone air journey to Cape Town and return. She left the southern tip of Africa on May 12.

Owing to the refusal of the authorities of the Sudan to allow her to cross certain dangerous territory unaccompanied, she took a route to the west, flying across the Congo, Nigeria, French West Africa and Morocco to Spain and France. She landed at many out-of-the-way places and sometimes had difficulty in replenishing the small supply of clothing which she carried in one suitcase.

C. N. R. FLIER HITS FREIGHT

Rear End Collision Occurs On Main Line Near Chatham.

SEVERAL INJURED.

CHATHAM, Ont., Jan. 16 (Canadian Press).—Four persons received minor injuries and traffic was delayed for about ten hours when the Canadian National Railway Flier, No. 10, eastbound, crashed into the rear of a standing Wabash freight train, seven miles west of here, at an early hour to-day.

The railway line was enveloped in one of the worst fogs ever experienced here, and the passenger train was right up on the rear of the freight before the crew was aware of the danger. After applying the emergency brakes, the engineer and fireman leaped from the cab, only a moment before the crash. These two men and two passengers sustained minor injuries.

Harry M. Chart of London, Ont., was the engineer of the Canadian National train. George Dow, also of London, was fireman. Both men escaped with slight bruises and scratches. Mrs. Louis LePage of Windsor, and W. G. McHugh of Toronto were passengers, suffered from shock.

300 ARE LOST WHEN CHINESE STEAMER SINKS

Only Twenty-three Survivors Are Known To Have Been Rescued.

ONE LIFEBOAT LAUNCHED

Vessel Sank a Few Minutes After Striking a Rock Off Waglan.

HONG KONG, Jan. 16 (Canadian Press).—More than 300 lives apparently were lost to-day in the sinking of the Chinese steamer Hsinwah.

The vessel sank a few minutes after striking a rock off Waglan.

Only 23 survivors were known to have been picked up. One survivor said that the vessel carried 300 Chinese passengers, and most of the crew down with her.

The survivors said the vessel, which is owned by the China Merchants' Navigation Company, left Swatow yesterday at noon and encountered heavy seas and a strong wind. At 3.40 a.m. to-day, the ship struck a rock.

One Lifeboat Launched.

The vessel filled rapidly with water. It was believed that only one lifeboat was launched. In this were a boatswain, 15 members of the crew and four passengers.

The lifeboat tossed about on the heavy seas for about an hour and was sighted by a junk just as the Hsinwah heeled over and sank.

The junk brought the 20 survivors to Hong Kong.

Another junk picked up Chief Officer Jacobsen and two Chinese. All wore lifebelts, but were so numbed by cold that they were unable to grasp ropes thrown to them. The fishermen jumped into the water and lifted them aboard the junk.

Search for other survivors was being continued this afternoon.

The Hsinwah was of 1,040 tons. The ship was commanded by Captain Jensen. The chief and second engineers were British and the other officers were either Russian or Chinese.

14 ARE KILLED IN TRAIN CRASH

Engineer and Crew Are Reported To Have Been Drunk in Cab.

GOING AT HIGH RATE.

TURNUSEVERINU, Rumananla, Jan. 16. —(Canadian Press). — Railroad inspectors said to-day that drunkeness on the part of the engineer and crew of the Bucharest-Temesvar express cost the lives of 14 persons. In addition to the fatalities about two score passengers were injured last night at Prunisoru, near here, when the express crashed into a local train which had been derailed.

The express was plunging along at 55 miles an hour in the dead of night when the crash occurred. The engineer of the express, which was heavily laden, was apparently blind to all signals.

In their excitement over the derailed local train station officials apparently forgot about the onrushing Bucharest Express which ploughed into the passenger coaches of the local train like a catapult.

SLIGHTLY IMROVED

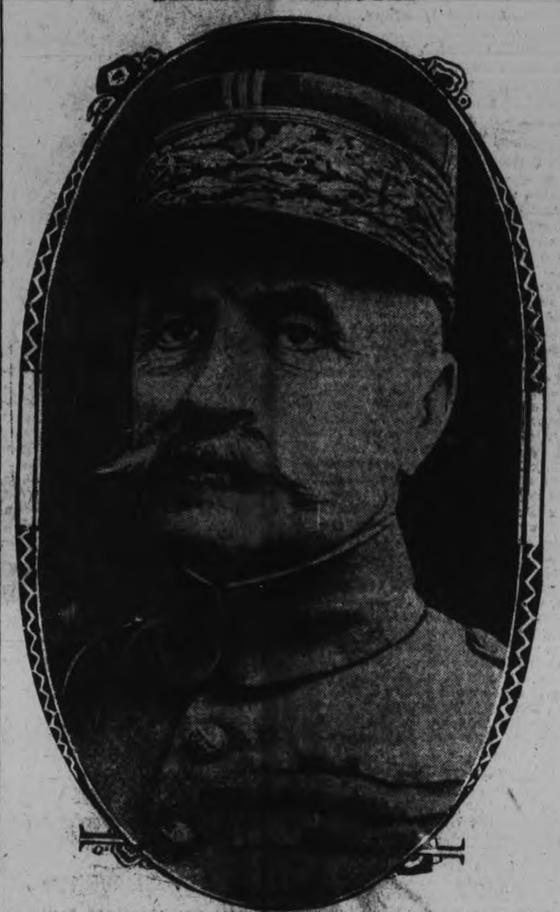

Marshall Ferdinand Foch, who has been near death's door following a recent heart attack, was reported to-day to be somewhat better after a fairly restful night. The famous military commander is in his 77th year.

GENERAL BOOTH ISSUES PUBLIC REPLY TO ARMY

Commander Declares He Has Worked Hard For 54 Years In Interests of Salvationists.

WILL NOT RETIRE.

Legally High Council Has No Power To Propose Or Make Changes Says Commander.

LONDON, Jan. 16 (Canadian Press) —General Bramwell Booth, head of the Salvation Army, who sent a secret reply to the High Council meeting at Sunbury, which had requested his resignation, last night issued a statement to the press, giving the first public review of his position.

His statement read:

"For 54 years I spent all my time and energy and toiled incessantly amidst burdens of anxious care such as few men are called upon to bear in extending and leading the Salvation Army. I have never before had a prolonged rest, but some months ago was ordered away by doctors so that I might have a complete cessation from work.

"November last my illness became critical, and I have since learned that, following upon certain published bulletins indicating that my recovering was doubtful, the High Council was called to consider the question of the future.

"It has been said that had the seven commissioners who requested the council to be called believed I should recover, this step would not have been taken. This has, however, been done and the High Council has met to adjudicate upon my fitness for my position, and with the desire to discuss proposals for radical changes in the constitution of the Army.

No Power to Make Changes

"Legally the High Council has absolutely no power even to propose, let alone to make changes in the constitution, but I wrote to the council stating I should be prepared to consider any feasible scheme for broadening the constitution, and suggested appointing a special commission to consider what changes were desired and how far they were practicable. I also asked for a little time in order to regain my normal health, which my doctors have advised me I have every hope of doing.

"I am informed that my letter to the council was scarcely considered and I was asked in reply to retire from office under what amounts to nothing less than a threat of expulsion.

Future Leader Unknown to Him

"Why should I retire? My leadership at the moment may not be what it was, but what guarantee or assurance have I that I would be replaced by one who would seek first and foremost the principles of the Salvation Army?

"I am responsible before God for the well-being of this great organization to which I have devoted my life. I feel I should be less than a man, let alone the leader of a great religious organization if I agreed to a request to retire at a time when, as I understand, there is agitation to change the foundation upon which it rests.

"Therefore I am compelled to refuse to do so."

General's Condition Shows Improvement; Heart Is Stronger

War-Time Generalissimo Has Been Battling For His Life, But From Latest Reports He Appears To Have Again Been Victorious.

QUEEN MARY SENDS MESSAGE TO FORMER LEADER

REV. FATHER FOCH, A BROTHER, IS SUMMONED

Georges Clemenceau, Former Premier of France, Suffering From Grippe, Is Expected To Be Able To Resume Work Before End of Week.

PARIS, France, Jan. 16. — (Canadian Press).—The condition of Marshal Foch, it was learned on unimpeachable authority late today, is much improved and the Marshal was felling better and stronger this afternoon than at any time since his heart attack on Monday.

Dr. Davenieres, the Marshal's army physician, called at intervals of every two hours and at noon Dr. Hertz-Boyer made a brief call. Both physicians will visit the patient again late this afternoon and there will be a general consultation early this evening.

The war-time Generalissimo is battling for his life. There being intermittent weakness of the heart and then reactions during which he is somewhat stronger. The fact that his brother, who is the Rev. Father Foch, has been summoned to come to Paris from Montpellier is interpreted as indicating that the doctors feel the Marshal's condition is most serious.

Little Yvette Fournier, the Marshal's granddaughter, came to luncheon at his home to-day and sat at the table with her grandmother and mother.

"Where is Grandpape? Why doesn't he eat. I want to see him," she said, but this latter plea had to be denied.

None of the thousands of telegrams which have been arriving daily from many parts of the world has been shown to Marshal Foch. One of these messages came from Queen Mary of Britain and after saying that she was deeply distressed it mentioned what great encouragement it would be to the King if he knew that he was fighting the same battle alongside with Marshal Foch.

Near Each Other

Marshal Foch and Georges Clemenceau, both of whom played so large a part during the world war, are laid low by illness in their respective homes in Paris, barely a mile apart.

The Marshal after lying at

(Turn to Page 16 Please)

OTHER NATIONS TO FOLLOW U. S.

Speedy Ratification of Briand-Kellogg Peace Pact Is Expected.

SATISFACTION IN GENEVA.

PARIS, Jan. 16 (Canadian Press). —Speedy ratification of the Briand-Kellogg pact by all the signatories following the lead of the United States is now expected in French official circles.

A bill to that effect will be introduced in the French Parliament at once and is expected to be quickly enacted.

The almost unanimous vote of the Senate came as an agreeable surprise in French officialdom, which had looked for ratification but expected greater opposition. The action of the Senate is regarded here as putting an end to Soviet negotiations with Poland for immediate application of the pact without waiting for ratification

(Turn to Page 5, Please)

NEXT MOVE IN BIG POWER FIGHT IS WITH FEDERAL GOVERNMENT

Conference With Ministers Yesterday Marked Important Phase in Gigantic Battle.

SITUATION DESCRIBED.

Hearing Was Called To Give Opponents of Scheme Opportunity To State Objection.

OTTAWA, Ont., Jan. 16 (Canadian Press).—The public hearing into the merits and the demerits of the project sponsored by the Beauharnois Light, Heat and Power Company, which envisages a fourteen mile power canal to connect Lake St. Francis with Lake St. Louis in the province of Quebec, constructed to develop half a million hydro-electric horse-power, has come and gone, and the next move rests with the Dominion Government. The battle which raged yesterday in the chambers of Hon. J. C. Elliott, K.C., Minister of Public Works, marked an important phase in a gigantic fight of contending power interests for the right to build works of this nature, while the inland steamship companies were also drawn into the engagement. Whether the matter will be settled without reference to Parliament, is problematical.

The hearing yesterday was called in order to give opponents of the scheme an opportunity to state their objections, and in equal measure to give the Beauharnois protagonists the chance to answer such objections. The occasion was embraced to ventilate all the problems which such an immense project involves.

Situation Described

As the matter rests now, the situation may be briefly stated as follows:

The Beauharnois Light, Heat and Power Company sought and obtained from the Quebec Legislature last session a franchise to construct a 14-mile canal from Hungry Bay in Lake St. Francis to Melocheville, on Lake St. Louis. This would be a power and navigation canal, 4,000 feet wide throughout most of its length and with a depth of 30 feet for one-eighth of that width. The remaining 3,500 feet would be excavated at a depth of 10 feet. This 30-foot channel would be constructed to take care of navigation.

At the same time the Beauharnois

(Turn to Page 16 Please)

Negro Boy Is Locked For 100 Hours In Box Car

BLUEFIELD, W. Va., Jan. 16.—(Canadian Press). — Half crazed by hunger, thirst, and cold, A. C. Collins, 17, negro, was rescued today from a box car in which he had been sealed for 100 hours. A railroad brakeman, hearing the Boy's moans, rescued him. Collins entered the box car at East St. Louis, Ills., Saturday, thinking he was going to Louisville, Ky., the car was billed for Lynchburg, Va.

PUBLIC MEETING OF EX-SOLDIERS

Veterans Invited By Hon. G. N. Gordon To Hear Service Station Discussion.

All War Veterans are invited to attend a meeting in the Legion Hall on Thursday evening at 8 o'clock, to discuss the question of the establishing of a service station on George Street, opposite Confederation Square. The meeting is being called by the Hon. G. N. Gordon, K.C., who will describe the station it is proposed to erect and its attractiveness.

It was at an open meeting of War Veterans on November 29, last year, that the original resolution opposing the station's erection was moved by H. Burrows, and carried.

At Monday's meeting of the City Council it was intimated that the mover of the resolution is prepared to withdraw his opposition, and this meeting is called to offer him that opportunity, and also to enable those interested in the building of the station to point out its advantages.

The original motion was not an official act of the Canadian Legion, but at the next meeting of that organization, on December 17, the following resolution was adopted, to be forwarded to the City Council:

"Whereas: The members of Peterborough Branch of the Canadian Legion have had the opportunity of

(Turn to page 5, please.)

RIVER PROPERTY IS MENACED BY FLOES

Worst Ice Jam For Many Years Piling Up in Niagara River.

NIAGARA FALLS, Ont., Jan. 16.—(Canadian Press). — The worst ice jam for many years in piling up in the lower river, and the water has risen eleven feet above normal. The ice is only thirty feet from the big Hydro-Power House at Queenston.

Buildings on both sides of the river are menaced and the buildings at Queenston Docks, owned by the Canada Steamship Lines, are being removed as much as possible. Two feet of water covers the docks, usually away above water level.

At the Canadian-Niagara plant, production has been cut by 12,000 watts, due to ice and low level of water in the intake.

A. S. Robertson, engineer at the Queenston Power House, said that conditions are improving. The river level has fallen a little over a foot, leaving it just about nine feet above normal. The ice is beginning to move slightly, thus relieving the situation.

PILOT IS KILLED.

TOLEDO, Ohio., Jan. 16. — (Canadian Press). — Pilot Ted Say, of Toledo, was killed instantly this morning when a wing on the machine tore as he was coming into the field. His plane fell about 100 feet.

BIG WAVE STRIKES MAJESTIC KILLING ONE OF THE COOKS AND INJURING SEVERAL OF THE CREW

Steel Bulkheads Are Twisted and Part of Cargo Is Ruined.

SEVERAL NARROW ESCAPES.

Third Class Passengers Are Removed To Other Quarters On the Steamer.

NEW YORK, N.Y. Jan. 16.—(Canadian Press).—One cook was killed and several other members of the crew were injured bya gigantic wave that surged over the bow of the White Star liner Majestic on the crossing completed when the ship docked here to-day.

The wave twisted steel bulkheads, wet the mail, ruined part of the cargo and necessitated removal of the 289 third class passengers to other quarters.

The wave smashed in a forward hatch imprisoning eight members of the crew who were in their bunks in the forecastle. The water was eight feet deep there and the trapped seamen swam about until they found a break in a wooden bulkhead through which they crawled to safety; several of them suffering from abrasions.

The water broke down the doors of the third class passenger quarters forward but because of the time of day most of these passengers were out on deck. There were some instances of hysteria but no general panic. A few of the passengers were trapped below decks by the broken doors and had to be freed with axes.

Passengers Removed

After the wreckage was cleared away the third class passengers were transferred to the third class tourist quarters aft and then for the first time the first and second class passengers also quartered aft; became generally aware of the seriousness of the situation.

All equipment forward, including two large derricks, the forward ventilators and the bell standard, was carried away by the wave. Half of the 10,384 sacks of mail carried were stowed around the first hatch that broke. Under the wreckage of the hatch cover and girders could be seen two smashed automobiles and below that was sodden cargo.

Attempt to Salvage Everything

There were 148 men, 95 women and 46 children in the third class and it took three quarters of an hour to transfer them to the tourist quarters, the delay being occasioned by the insistence of many to attempt to salvage their belongings from the swamped berths.

First Blackbird Of Year Is Seen On George Street

The first blackbird has been reported! Nevertheless, there are those who will contend that whoever says Spring is "just around the corner" is a poor judge of distance.

At any rate, Police Sergeant Wigg and John A. McLaren were driving in the latter's car at 11.55 yesterday morning when, on Edinburgh Street, between George and Union Streets, they espied a blackbird perched on the edge of an ash can. The Sergeant stated that they had made particularly sure that it was a blackbird.

KING WILL PAY VISIT TO POPE

Settlement of Roman Question Will Permit Pope To Leave Vatican.

ENTITLED TO ROYAL HONORS

ROME, January 16 (Canadian Press). — The Vatican, which has been maintaining entire reticence on the question of settlement of the long pending Roman question, conitnued to preserve a more or less non-committal attitude to-day.

In response to requests from foreign correspondents who have been asking for confirmation or denial that an agreement on the settlement of the problem had been reached, a Vatican spokesman said:

"No agreement has been signed. So far only conversations have taken place and projects drawn up."

Then, after admitting that much, he resumed:

"In reality the whole thing can be summed up by the proverb: 'Don't count chickens before they are hatched.'"

A definite accord having been reached on the Roman question, speculation has started in both Quirinal and Vatican spheres as to what action by both parties will follow the actual signature of the accord by Premier Mussolini and Cardinal Gasparri, Papal Secretary of State.

It is understood in Italian court circles that King Victor Emmanuel will be the first visitor to Pope Pius under the new state of things. While in all probability this first call will

(Turn to Page 16 Please)

REBEL LEADER ENTERS CAPITAL

Fighting Still Continues At Kabul Despite Abdication of Amanullah.

PRESS REPORTS DENIED.

LONDON, Jan. 16. — (Canadian Press). — British official advices state that fighting still continues at Kabul despite the abdication of Amanullah as King.

The situation in Afghanistan is confused, but it is believed that Bachai Sakao, the rebel leader, has entered the capital.

There is no apprenhension regarding the safety of the British Minister, Sir Francis Humphrys, at the Legation.

In British official circles denial was made of the comment in the German and other continental press implicating Great Britain in Amanullah's downfall.

RESIGNS POSITION.

George H. Ross, Finance Commissioner For Toronto For Past Nine Years.

TORONTO, Ont., Jan. 16 (Canadian Press).—The Board of Control at a special meeting to-day, accepted the resignation of George H. Ross, Finance Commissioner for the past nine years.

The board will again meet on Friday to appoint Mr. Ross's successor, when it is believed he will recommend someone to succeed him.

YORKSHIRE MIGRATION BODY REPORTS FAVORABLY OF CANADA

Members On Dominion Trip Find An Ever Increasing Demand For Labor.

BIG OPPORTUNITIES FOUND.

Most Vigorous Campaign Is Needed To Arouse the Briton, the Report States.

LONDON, Jan. 16 (By Thomas T. Champion, London Manager of the Canadian Press).—The report of the Yorkshire Voluntary Migration Committee, made public to-day, stated the delegates who visited Canada to study labor conditions, are convinced Canadians desire and prefer British emigrant, and " a most vigorous campaign is needed to arouse the Briton to the great opportunities awaiting him."

"Unfortunately," the report states, "despite generous scheme of assisted passage granted British nationals, they have failed to come forward in sufficient numbers to meet the ever-growing demand for labor. There appears to be a marked disinclination to see more favorable conditions overseas. Meanwhile other nationals without the generous facilities enjoyed by the Briton have not been slow in taking advantage of the situation. They come forward in ever-increasing numbers, and while many in the distressed areas of England are enduring great privation, these men of foreign stock are enjoying prosperity. We are convinced a most vigorous campaign is needed to arouse the Briton to the great opportunities awaiting him."

The committee reported a scheme of seasonal employment as an aid to emigration was enthusiastically received in Canada, and the committe was convinced the majority taking advantage of this scheme would become permanent settlers.

"Prairie loneliness such as we visualize," the report continues, "is non-existent owing to the advent of the telephone and radio, and the distance from homes was found to be surprisingly small, considering the vastness of the country."

"As the Empire Marketing Board fosters trade, so should there be an organization to encourage the fluidity of labor throughout the Empire," the report concludes.

Buddhists Are Using Hymns Sung By Christians

LONDON, Jan. 16 (Canadian Press).—Buddhists are appropriating hymns hitherto used only by Christians, according to Rev. George McNeal, head of the Wesleyan Central Mission. "O for a Thousand Tongues" is being used by them, the name of Buddah being substituted for that of Christ. "My this means the Buddhists are attempting to graft upon their gloomy religion some of the radiance of Christianity," he says.

PHYSICIANS REPORT KING IS STRONGER

His Majesty's Slow Progress Is Bein Maintained, Bulletin Says.

LONDON, Jan. 16 (Canadian Press) —It was officially stated at Buckingham Palace to-day that King George's slow progress was being maintained.

It is understood from an authoritative source that the King is now definitely stronger than at any time since the beginning of his illness. The increase in strength, however, has been very gradual and cannot be measured from day to day but, as compared with a fortnight ago, His Majesty is considerably strengthened.

The difficulty of persuading the King to take nourishment has been largely overcome, and for the past week he has been taking more food. This has been reflected in his increased strength with the result, consequently, that considerable confidence now exists at Buckingham Palace.

FALLS FROM BUILDING

HAMILTON, Ont., Jan. 16 (Canadian Press).—Nick Kipson, working on a new building at the corner of Cannon and Hughson streets, fell forty feet to-day and died shortly after at the General Hospital.

Britain Wins at Expense of Moscow

GERMAN DAILIES BLAME BRITISH GOVERNMENT FOR TROUBLE IN AFGHANISTAN

One Declares It Means End Of Soviety Influence in Kabul.

COL. LAWRENCE NAMED

Britain Is Alleged To Have Known Why Frontier Princes Rose in Rebellion.

BERLIN, Jan. 16. — (Canadian Press). — Several Evening Papers yesterday expressed the belief that in the fall of King Amanullah, of Afghanistan, Great Britan won important diplomatic ground at the expense of Moscow.

The Deutsche Allgemeine remarked that the world revolutionists in the Kremlin have every reason to bewail the abdication because it means the end for an indefinite term of Soviet influence in Kabul. It affirms that from the moment Amanullah openly sided with Russia, it was clear that Great Britain would not permit a victory for him over the rebels.

The Lokalanzeiger said that the British Government feared that the example of an independent king of Afghanistan would enhance the ambitions for freedom of Indian Princes.

Boersenzeitung called the new King Inayatullah notoriously pro-British.

The Deutschee Zeitung says that Great Britain knows why the Afghanistan tribual princess in the neighorhood of the British frontier were the first to rebel and why they were well armed. Other newspapers repeated the reeport that Colonel T. E. Lawrence has been concerned in the affair.

Official disclaimers have been made of the reports that Colonel Lawrence was working in any way on this Afghanistan situation. As 'Private Shaw' in the British Air Force in India, Lawrence was for some time stationed on the Afghan border but was recently ordered away from there because of the rumour in circulation.

LADY LOSES OUT.

MRS. EDITH KERR MACDONALD who was defeated in the Mayoralty race in Cobourg at the recent election

BROTHER FOUND IN STOCKYARDS

George Percival, Brother of Newly Elevated Earl of Egmont, Is Expert Sheep Shearer.

MAN OF SIMPLE TASTES.

VANCOUVER, B.C., Jan. 16 (Canadian Press). — George Perceval, younger brother of the newly-elevated Earl of Egmont, the Alberta farmer who suddenly inherited his title and an estate valued at $1,000,000, works from 7 a.m. to 4.30 p.m. daily, at a stockyards here as a sheep shearer—one of the most difficult jobs there. He is a good sheep shearer, says Superintendent R. Brassell, for he is the only man to hold the job for 18 months.

George Perceval is a man of simple tastes, and has no love for publicity. When sought out yesterday he retired somewhat hastily from any discussion of family affairs. And when he glimpsed the photographer's camera he fled behind the big white stockyard barns and back to the cattle.

"I won't have anything printed about me, and anything you want to know about me you better ask my brother. You'll get all the details necessary there. Good-bye," he said.

George Perceval is a man of about fifty. Yesterday he was wearing blue overalls and jumper coat, mud-spattered, heavy working boots, and crowning his costume was a battered felt hat.

He has spent years on the Canadian prairies bunching cattle and handling heavy range work. For the past three years he has been living here with his wife, having come to Vancouver from Calgary.

UNITED STATES RENOUNCES WAR

Only One Vote Recorded Against Multilateral Treaty in U. S. Senate.

REPORT SUBMITTED.

WASHINGTON, D.C., Jan. 16 (Canadian Press). — Adherence of the United States to the multilateral treaty pledging the nations of the world to renounce war was voted yesterday by the Senate, 85 to 1.

Applause of the women-filled galleries echoed the announcement of the overwhelming vote. Mumblings and some hisses from the galleries greeted the reading by the Senate Clerk of the name of Senator Blaine, Republican, of Wisconsin, as the only one recorded in the negative.

A vote was made possible when Chairman Borah of the Foreign Relations Committee, in charge of the treaty's two weeks' journey through the Senate, acceded to the demand for the submission of an interpretative report by his committee. He made the report with the stipulation that it was not to be considered as changing the treaty in any way, or as affecting any reservation of it.

The report reiterated the previously expressed views of Senator Borah, that the treaty did not curtail right of self-defence, and that the Monroe Doctrine was a part of this country's system of national defence. The report was laid before the Senate, but not acted upon.

RINK OPEN.

Two Omemee Teams Play Exhibition Hockey Match On Saturday.

(Examiner Correspondence)

OMEMEE, Jan. 16.—The local skating rink opened on Wednesday evening with a splendid sheet of ice and a throng of anxious enthusiasts in waiting. On Saturday evening, a hockey match was staged. Very few spectators were on hand, although the game was a close one and well worth watching. The "Neverwuzzes" and "Neverwillbes," two local teams, were in the battle, which resulted in a win for the former of 3-1. Walter Mitchell handled the bell.

Car Makes First Crossing Of Rice Lake On the Ice

(Examiner Correspondence)

BAILIEBORO, Jan. 16. — The first car of the season to travel from Gore's Landing to Bewdley by way of Rice Lake made the trip on Monday about noon. The car seemed to be travelling without any effort and was running about thirty-five miles an hour. The only difficulty it seemed to have was in crossing a large crack which runs from Pine Tree Point to a point north of Bewdley. Here the occupants got out of the car and investigated to find a safe place to cross.

The recent frosts have made a lot of ice on the lake, and with careful driving it should now be safe for motoring.

EGG MARKETING IS DISCUSSED

Unprofitable Situation Confronts Dealers On Account of Large Supplies On Hand.

ADVERTISING SUGGESTED.

TORONTO, Ont., Jan. 16 (Canadian Press).—Egg marketing problems was the main feature discussed at the annual convention of the Canadian Producers Association here yesterday. In view of the unprofitable situation which has confronted the dealers on account of surplus supply, it was decided that a committee be named to take the matter up with the government. W. S. Cameron, Toronto, President of the Association, suggested that the committee be representative of dealers, exporters and producers.

It was urged by Alfred McCann, of Chatham, that advertising calculated to insure the consumption of eggs should be undertaken by the government and as to publicity in Great Britain, it was suggested that this might be obtained through the Minister of Trade and Commerce and the Empire Marketing Board.

Mr. Cameron, in his presidential address, stated that the season had been a profitable one for the egg producers but on the average it had been unprofitable for the dealers.

Consumption per capita in Canada had risen from 26.06 dozen in 1924 to 29.67 in 1927, and he expected the 1928 figures to show more than 30 dozen per capita.

ENGINEER WILL INVESTIGATE MINE

Shareholders of Company Complain To Government of Action of Land Officials.

TORONTO, Ont., Jan. 16. —(Canadian Press). — John A. Reid, well-known mining engineer, has been engaged by the Provincial Government to investigate conditions at the Tough Oakes Burnside Gold Mines Ltd., at Kirkland Lake, Attorney-General W. H. Price announced yesterday. Mr. Reid is already at the mine. This action was taken by the Provincial Government following reports that the company would abandon the mine.

Mr. Price stated that certain shareholders of the company had complained that they thought the mine was to be abandoned "with the prospect of having it taken over later by certain interested parties." A preliminary investigation, in which the company furnished the Provincial Government with every facility, had shown, he said that, as far as could be ascertained, the property was being abandoned because it had been found unprofitable. Renewed complaints, following this investigation, had prompted Mr. Reid's appointment.

NEWSPRINT MAKERS REACH AGREEMENT

Price After February 1st Is Reported To Be $58 a Ton.

QUEBEC, Que., Jan. 16.—(Canadian Press). — Unofficial reports circulating here are to the effect that an agreement has been reached between the newsprint manufacturers and the official announcement which would be made shortly will be more favorable than first expected.

One of the reports is that the price of newsprint from February next would be $58 per ton, except in the case of the International Paper and Hearst Syndicate, where the contract now existing would be changed to bring the price to $55.

Reports referred to also predict an even bigger rise within a rather short period.

CELEBRATES BIRTHDAY.

TORONTO, Ont., Jan. 16.—(Canadian Press.) — Dr. Robert Hunter Robinson, widely known as the oldest living house surgeon of the Toronto General Hospital, yesterday celebrated his 82nd birthday. Although he retired from practice five years ago, he still takes a great interest in medical work and is a regular visitor to the hospital.

PRESBYTERIAN CHURCH HAS MOST SUCCESSFUL YEAR

St. Andrew's, Campbellford, Carries Over $400 Balance From 1928.

DEPARTMENTS FLOURISHING

Disposal of Shed to Seymour Township Is Discussed at Annual Meeting.

CAMPBELLFORD, January 16 — (Examiner Staff Correspondence). — There was only a small attendance at the annual meeting of St. Andrew's Presbyterian Church held in the Sunday School Rooms at eight o'clock, last night, Matters followed their natural course till near the end of the session when the auditors' report was submitted. There was an amount of money which could not be officially accounted for, said Dr. G. A. Hay, who gave the report. He wanted to know who hired the organist and on what authority it had been done also at what salary. The church drive shed was also under discussion again this year and several suggestions for its use and disposal were put forward. The most favored was that it be turned over to the township under certain specified conditions and a committee to wait on the Seymour Township council was appointed.

The opening devotions were presided over by the Rev. W. J. Mark. Dr. O. C. Watson was selected chairman and George Whitelaw, secretary for the meeting.

Minutes from the last annual meeting were dealt with and the regular reports of the various organizations within the church for the past year were received in order. There was no report from the church session. Mr. Mark explained that he had not been accustomed to preparing this report and thought that it would be done by the clerk of the session. W. W. Clarke who holds this office, is at the present time, passing through a period of great anxiety due to the ill health of his son. Mr. Mark assured the congregation that the report would be prepared and would appear in the annual report as usual.

Substantial Balance.

The report of the church trustees was presented by Allan G. Watson. It said that the church property was in a good state of repair and that improvements had been made to the floor of the sheds. The amount of insurance carried on the buildings was $30,900. The manager's report showed a good attendance during the year. Several improvements had been made to the property including the permanent wiring of the manse lawns for garden parties and similar functions. There was a substantial credit balance

(Turn to page 6 please)

TWO OFFICERS ARE DISMISSED

Failed To Report Drifting Ashore of a Rum Boat Near Amherstburg.

CRAFT ESCAPED.

TORONTO, Ont., Jan. 16 (Canadian Press).—Provincial Police Officers W. L. Greenaway and R. M. Miller, stationed at Amhersburg, were dismissed from the service yesterday for "irregular conduct." Dismissals were ordered by General Victor Williams, Commissioner of the force, and announced by Attorney-General William H. Price as "effective at once."

According to the Attorney-General the chief irregularity in the conduct of Greenaway and Miller was their failure to report promptly, as required by their instructions, the drifting ashore near Amherstburg of a rum-boat partly loaded with liquor. This negligence on their part, is is claimed, allowed the owners of the craft, supposedly American, to get hold of it and put out with it again without proper clearance papers or authority of any kind.

SAFETY FINGERS.

LAKE AMMER, Bavaria, January 16— Successful tests have been made here with a new device for insuring of vessels in foggy weather. Two mechanical fingers are suspended over a map and wireless control continuously indicates the ship's position.

SUNDAY 7 P.M. OLD COMPANY'S RADIO RECITAL by REINALD WERRENRATH America's Foremost Baritone Chime in WEAF and ASSOCIATED STATIONS

OLD COMPANY'S LEHIGH ANTHRACITE BEST SINCE 1820

WEAF WEEI WGY WCSH WGR WTAG WLIT WJAR WFI WTIC WRC

L.C. & N. Co 1298

THE LEHIGH COAL AND NAVIGATION COMPANY

WOMAN DIES IN TIMMINS HOTEL FIRE

King Edward Hotel in Northern Ontario Town Was Destroyed Yesterday.

SEVERAL INJURED.

Fire Is Believed To Have Started From Overheated Stove On Second Floor.

TIMMINS, Ont., Jan. 16. —(Canadian Press). — Fire which destroyed the King Edward Hotel here yesterday resulted in the death of a young woman, presumably Georgina Laporte, of Ottawa. Two other persons, Mrs. Mary Arquette, and John Grezenia, were injured but will recover. Mrs. Arquette sustained a broken leg when she jumped from the first floor to the ground to escape the flames while Grensenia suffered severe burns.

A letter found by the police beside the charred remains of the dead woman, bearing the address "Miss Georgina Laporte, Timmins," has been taken for granted as establishing her identity.

The origin of the fire is unknown as yet but it is presumed by police to have started from an overheated stove on the second floor. Due to the woodwork being covered by metallic sheeting the fire gained considerable headway before being discovered. The damage is expected to reach several thousands of dollars.

HONORED

Frank G. Stinson, managing-secretary of the Trent Waterway Association, Peterborough, who has been commissioned by the Ontario Department of Highways to place their Ontario Exhibit at the National Motor Boat Show, New York, Jan. 19th to 26th.

Accompanying Mr. Stinson, is J. B. Thompson, Secretary, Department of Lands and Forests, K. A. Cockburn, Secretary, Department of Public Works and Highways, and M. Hamsworth, of the same Department.

The Ontario Government and Trent Waterway Association are exhibiting jointly at the National Motor Boat Show this year.

FORCES CLASH IN NICARAGUA

U. S. Medical Officer is Wounded and Two Guardsmen Are Killed.

SEVERE ENGAGEMENT.

MANAGUA. Nicaragua, January 15 (Canadian Press). — A sudden flaring of bandit activity in the northern jungles has resulted in the wounding of a United States medical officer and the killing of two guardsmen.

Lieutenant William H. Smith, medical officer, received two slight wounds in what was the most severe engagement in many months. Three members of the Guardia Nacional (the American officered National Guard) were wounded. It was believed that several of the outlaws had been killed.

The clash occurred in the vicinity of San Juan De Telpaneca, in the Province of Nueva Segovia, near the Honduran border.

JUDGE O'CONNOR DISMISSES ACTION

Dispute Over Sewer in Munro House is Thrown Out in Judgment.

His Honor Judge O'Connor yesterday gave his decision in the case of James Guiry against Ivan T. Lillico and John K. Hughes. The plaintiff claimed to be entitled to be reimbursed for moneys spent in repairing sewer to Munro House building now occupied by defendants. His Honor found that the sewer in question had become blocked prior to the occupation by defendants and held that the statutory covenant to repair contained in the lease between the parties did not go farther than to require the defendants to maintain things in the condition they were at the time the premises were first taken over by the defendants and that the defendants were not liable for the said repairs.

Messrs. Peck, Kerr and McElderry for the plaintiff and Messrs. Hall and Stevenson for the defendants.

Marmora

MARMORA, Jan. 15 (Examiner Correspondence).— Marmora Village Council and Marmora Booster Club were represented by H. R. Pearce and W. F. Bowen at the annual meeting of the Ontario Anglers Association, held in Toronto this week.

Mrs. John McCullough, of Sudbury, is on a visit here owing to the serious illness of her aged mother, Mrs. David Flynn, Sr.

Mr. and Mrs. James Gordenier motored to Belleville on Saturday.

Miss Mary Topper has resigned her position as teacher at Marmora Public School and has been engaged as teacher at Fort William.

Mrs. A. Madden and Mr. David Flynn of Peterborough are visiting their mother, Mrs. David Flynn, Sr.

Miss Reta Kennedy is seriously ill at her home here.

The Maharajah of Kashmir rules over a territory covering 84,000 square miles: compared with the area of England which is 50,874 square miles.

KEEPS CHILDREN FROM EVER HAVING BAD COLDS

Doctors Show Best Thing to Do The Minute Child Begins to Feel a Cold Coming On!

Glad that she took the advice of her family physician, Mrs. H. G. Grant, like so many Peterborough mothers, realizes how easy it is to keep the whole family free from severe colds during wintry weather.

Even the slightest exposure to a draught used to cause her little daughter, Lucille, to catch colds which often became serious. Her last cold was so severe she found it difficult to breathe and the doctor was called at midnight.

On the doctor's advice then she gave double strength doses of Ayer's Cherry Pectoral every half hour. By morning the child was breathing with ease and felta lots better—and the cold was completely gone next day. But her greatest joy came when she found that this hospital certified medication not only ends colds, but prevents one from having a bad cold, if used in time.

The minute the child feels a cold coming on now she is given a pleasant spoonful of Pectoral every half hour for three to five hours. This quickly checks congestion, helps drive out the threatening cold, reduce fever and restore linings of the inflamed air passages to a strong, healthy condition. In this way it ends a cold before it has a chance to take hold. And as a result vast numbers of mothers here find that children can now be spared the misery and danger of winter colds.

Note: Other cases reported daily—all certified by attending physician.

Ayer's Cherry Pectoral is made of ingredients as safe as the purest food—recommended for children by the foremost cold clinics. Endorsed by physicians and druggists.

AYER'S Cherry Pectoral for COLDS and COUGHS HOSPITAL CERTIFIED

Mr. Erik Robot, the mechanical man, being greeted by Jane Houston upon his arrival in New York. Made of aluminum, Mr. Robot weighs 140 pounds, is six feet tall and is animated by a 35-000 volt electric current. He has a vocabulary of 350 words and Capt. W. H. Richards, his inventor, claims he can talk for four hours. His appearance in New York has proved quite a sensation.

RED CROSS SOCIETY HAS LARGE BALANCE

Treasurer's Report For Year 1928 Shows Society in Flourishing Condition.

The following is the report of finances of the Peterborough branch of the Red Cross Society, for the past year, as submitted at the annual meeting by the treasurer, Miss E. Morrow:

Balance on hand from last year, $2548.51, Membership fees, $15, Subscriptions, $4.50, Interest on bank balance, $101.38. Total $2669.39.

Expenditures: Donation to Ladies' Auxiliary, Canadian Legion, $50, Donation to Well Babies' Clinic, $50; Canadian Red Cross Society, $600; Printing matter $6.20; Current accounts, $52 Christmas donations to returned soldiers $258.99.Balance on hand, December 31st, 1928, $1652.20.

What Doctors Think of the Laxative Habit

In all history, no Indian was ever known to have constipation. Nor need YOU. He chewed the bark of a tree called cascara. Today, we have the candy Cascaret.

Cascarizing the bowels never forms a laxative habit. If already formed, an occasional Cascaret will usually break the habit. For cascara strengthens the muscular walls of the bowels, and their need of any aid at all grows constantly less. What other cathartic has this characteristic? The writer knows of none.

An evacution brought gently about by cascara will, nine times in ten, be followed by full functioning of the bowels on the morrow—and for days after. For there is no REACTION as with sickening salts, or any of the man made purgatives that go through one's system like a bullet.

Physicians tell us cascara is the ideal laxative—and the tongue tells us candy Cascarets are its ideal form. At least a million people know this; what a pity there are any who don't! Especially parents; because children love to take a Cascaret. After which, for days-on-end, the bowels will be seen to work of their own accord.

The only habit from cascara is that of regularity! Cascarets tone and train the bowels. But at the first sign of returning sluggishness another Cascaret is as effective as the first.

There isn't a druggist who hasn't Cascarets, so WHY experiment with laxatives?

CASCARETS They Work While You Sleep!

Guard the Skin Health of Your Children

To the child, the cut finger, the scratched hand or face, or the bruised knee, maybe just a cut, a scratch, or a bruise—something to be endured or even boast about. But to Mothers these little cuts and bruises mean possible infection—real trouble-makers.

In the bath Lifebuoy soothes the little nicks and knocks of the day's play. Its creamy, antiseptic lather goes deep into the countless tiny pores, cleanses them, opens them up and lets them breathe . . . and stands guard like an invisible shield.

Many mothers have found that Lifebuoy is a real two-purpose soap—that it both cleanses and protects from germs.

These are some of the reasons why in so many Canadian homes the orange-red cake of Lifebuoy is as familiar a sight as the bath tub itself.

Doctors, nurses and school teachers endorse Lifebuoy. Let your family, too, enjoy its benefits.

Lever Brothers Limited Toronto

There are 27 Germ Diseases that hands may carry. LIFEBUOY Protects.

LB68

LIFEBUOY

THE BATH SOAP SUPREME—PURIFIES AND PROTECTS

Contest Flag Awarded to Oxide Plant -- Nomination Date Set

DELORO SAFETY COMMITTEE HOLDS 4TH ANNUAL BANQUET

Two Awards Made For Worthy Suggestions Received During Month.

ADDRESSES GIVEN.

R. A. Elliott Tells Gathering Many Lines of Improvement Made Towards Goal.

(Examiner Correspondence).

MARMORA, Jan. 16.—The Hub dining rooms at Deloro wore a festive appearance on Monday evening on the occasion of the 4th anniversary banquet of the Deloro Safety Committee. In addition to the effective decorations of evergreen and bunting, two nicely executed charts adorned the walls. The first was titled "Lost days per year which came under compensation," and tracing back to the year 1923, read:

1923—643. 1924—519. 1925—246. 1926—184. 1927—88. 1928—126.

The other "Compensated accidents per year" read:

1918—25. 1919—20. 1920—17. 1921—26. 1922—20. 1923—33. 1924—20. 1925—14. 1926—6, with minor accidents, 12. 1927—4, with minor accidents, 19. 1928—4, with minor accidents, 14.

The banquet served by Chef Arthur Hart and his staff at 6.30 p.m was of the usual first-class order, and before tables were cleared for the monthly and annual meetings which followed. R. A. Elliott, chairman of the committee, called for an expression of thanks to the company who made the banquet possible, and to Mr. Hart for the time and interest expended in its provision.

Reports Read.

The monthly meeting followed. W. Williams, reporting for the Suggestions Committee, mentioned five suggestions having been received during the month. H. F. Berry gave the report of the Competitive Committee. The flag was awarded to the Oxide Plant, while the star is retained by the General. Two awards were made for worthy suggestions received during the month. H. Smith, floating member on the Inspection Committee, then gave his report. W. L. Rigg told of a demonstration of the pulmotor and of the prone method at the laboratory. H. Loveless told of two practices at the Oxide plant. W. Mumby was asked to hold two practices with the engineering department. T. Cousins was appointed float ing member of Inspection Committee for January.

H. Buskard gave the monthly statement of the trustee relief fund.

W. R. Reynolds concluded reports with that of the Publicity Committee.

Annual Meeting.

The monthly meeting having adjourned, the annual meeting was commenced. R. A. Elliott, in giving the chairman's report, said it was not so lengthy as in former years, due to difficulty in getting fresh material as the years go on. Reference was then made by the speaker to the Lost Day chart. 1927 was the record year of all. Improvement, he showed, was to be noticed along the line of minor accidents. Reference was then made to the second chart.

"Nine months," he said, "have passed without a compensation case, and it was hoped that the previous record of fourteen months without a compensation case will be exceeded The foremen having the best record for last year were Floyd Gray, E. Hewitt and H. Loveless.

The Chairman then made some explanatory remarks on the activities of the Trustee Relief Board and also touched on the recent mass meeting.

"The safety record," he said, in conclusion, "should be improved and there should be the endeavor on the part of all to make it a 'No accident' year."

F. Paquet, secretary-treasurer, followed with a financial statement of the year's working. He also gave interesting figures which he had compiled on accident awards and other matters as distributed over the plant. "By reverses, we know ourselves. Let us make 1929 a record year," he urged.

The officers were re-elected by acclamation:

Chairman, R. A. Elliott; vice chairman, J. Hemphill; secretary-treasurer, F. Paquet; assistant secretary, W. R. Reynolds.

Committees were appointed as follows:

Suggestions.—J. Judge, W. Williams, J. Rice, H. Loveless, G. Brooks.

Competitive.—H. A. McNally, S. Sanderson, R. D. Murray, J. Hemphill, W. M. Regan.

Inspection.—C. H. Buskard, M. J. Tamplin, F. Gray, E. Hewitt, W. Mumby, W. K. Savage.

Publicity.—W. R. Reynolds, A. V. Yates, H. F. Berry, K. Buchmann, W. L. Rigg.

Investigation.—H. A. McNally, C. H. Buskard, J. Hemphill, F. Paquet.

Trustee Relief board (member for 3 years).—C. H. Buskard, re-elected.

Auditors.—H. A. McNally and H. F. Berry.

General Business

Various matters having been brought up under general business, F. A. Bapty was called upon to speak. He regretted the absence of S. B. Wright. "The company," he declared, "was greatly interested in the movement and ready to help it. The executive and committee members were open to sincere congratulations. Though record of 1928 was not so good as that of 1927, there was no cause for criticism in his estimation. He wished the movement every success for 1929.

H. W. Sabine spoke next. He found that the results accomplished by the movement were interesting. He congratulated the committee on the fine work done in the past year. J. Hemphill, next called upon, made a few inspiring remarks. Dr. H. Crawford referred to the two St. John Ambulance classes and said it was pleasing to note the interest taken in these courses. W. R. Reynolds referred to the backwardness of some to take part in discussions. He was proud to be a member of the organization and if there was a better one, he would like to see it.

Omemee

(Examiner Correspondence)

OMEMEE, Jan. 16.—The week-end snow storm almost prevented motoring for a time on the highways. In places the roads are bare, especially where the high wind got a good sweep, but in other places deep banks appear. On Monday, however, the Peterborough-Lindsay bus made its trips as usual, and other motorists passed through the village.

Histories To Be Given.

On Sunday evening next, the service in Trinity Church will be an evening with some of the old familiar hymns, when the pastor will relate their history, which will be followed by the singing of same.

Personals.

Mr. Charles McCaffrey, of Windsor, spent Monday renewing acquaintances in town, the guest of Mr. and Mrs. J. Bushnell.

Mr. Isaac Richardson, of Millbrook, was in Omemee Monday on business.

Mrs. Halligan has returned to her home near Campbellcroft after visiting her parents, Mr. and Mrs. S. Faulkner.

Mr. and Mrs. S. Grandy visited their daughter, Mrs. Havelock Fee, of Peterborough, on Tuesday.

Mr. Vincent N. Cornwall, of Fargo, N. D., spent a couple of days with his aunts, the Misses Cornwall.

Mr. R. E. Stinson, of Lindsay, visited his sister, Mrs. J. Bushnell, on Friday.

Messrs. Arthur Stinson and R. Poast attended the funeral of the late Willoughby Stinson at Janetville on Saturday.

Miss Helen Rutherford, of Peterborough, spent the week-end with her parents, Mr. and Mrs. A. Rutherford.

Miss E. Stinson, of Peterborough, is spending the week with her sister, Mrs. J. Bushnell.

Mrs. W. Earle visited her sister, Mrs. A. Staples, in Lindsay, last week.

Mr. Orville Bradley, of Detroit, is visiting his parents, Mr. and Mrs. Joseph Bradley.

Mrs. J. T. E. Blanchard left on Tuesday to spend a week at her home in Merrickville.

Friends of Miss Jane Earle will be pleased to know she was able to resume her studies in the Lindsay Collegiate on Monday after a three weeks' illness.

Miss Blackburn returned on Saturday from her home at Bowmanville, where she had spent the school vacation.

Owing to the illness of the rector, Rev. A. T. Weir, the Sunday evening service was withdrawn in the Anglican Church.

Mr. George Raines, of Peterborough, renewed acquaintances in Omemee on Monday evening.

Mrs. S. Faulkner spent Tuesday with Peterborough friends.

Mr. L. A. Mahood is on a business trip to Toronto this week.

Trent River

TRENT RIVER, Jan. 16.—(Examiner Correspondence).—High winds and low temperature prevailed on Saturday and Sunday, causing the roads to be drifted high in some places. In many cases, the horse and cutter has replaced the car.

The Efficiency League will be withdrawn for this week on account of illness in the community.

The special week of prayer which was to have been held in January has been postponed to February 13, when Rev. G. I. Campbell, of Ottawa, will address the meetings.

NOMINATED AS TREASURER.

WASHINGTON, D.C., January 16. (Canadian Press).—Walter O. Woods of Kansas was nominated by President Coolidge to-day to be Treasurer of the United States. At the same time the president withdrew the nomination of H. Theodore Tate of Tennessee for that post.

Always Recommends Them For Backache

"Before I started taking Dodd's Kidney Pills my back often used to ache," writes Mrs. J. Kulchar, St. Brieux, Sask. "A friend of mine told me to try Dodd's Kidney Pills and I am so glad I did as I am now free from Backache. If anyone says they have Backache, I always say use Dodd's Kidney Pills." The reason Dodd's Kidney Pills are so very popular all over Canada is that people have tried them and found them good. If you have not given Dodd's Kidney Pills a trial, do so at once.

50c AT ALL DEALERS

DODD'S KIDNEY PILLS

ALL KIDNEY DISEASES BACKACHE RHEUMATISM KIDNEY TROUBLES BLADDER TROUBLES

PROTECT THE FAMILY

HAVELOCK COUNCIL MOURNS DEATH OF EX-REEVE CURTIS

E. Pomeroy Awarded Snow Ploughing For West Section of Village.

OFFICERS APPOINTED.

Nomination Date Set For Hydro Commission Vacancy—Accounts Passed.

(Examiner Correspondence).

HAVELOCK, Jan. 16.—A gloom was cast over the inauguarl meeting of the town council on Monday evening, when word was received about the middle of the session that Ex-Reeve W. T. Curtiis who has served the village as reeve and councillor for about twenty years and was also Ex-Warden of the County, had just passed away in an hospital in Peterborough where he underwent an operation about ten days ago. Reeve R. Sanderson expressed the sorrow he felt on hearing of Mr. Curtis death which was a great shock to all present and requested that a resolution of condolence be forwarded to the bereaved widow and family. In opening themeeting Reeve Sanderson said it was five years since he had sat at the table as councillor and for 1929 he would endeavor to do his very best in the interest of the

Streets Needed Paving.

village. If he made mistakes it would not be done intentionally.

P. Lancaster, clerk of the village, gave a short address stating that it had been his good fortune to help with the affairs of the village to the best of his ability in the capacity of clerk for the past eight years. He thought that every council during that time had done its best for the town and he had no doubt the present council would od the same. During the past three years, the town had spent about $8,000 indrainage and he hoped the council would be faced this year with the question of endeavoring to provide pavement for the streets which is very badly needed. Familiar as he was with the finances, he could state that thetown would have saved money had they started paving ten years ago. He closed by wishing the members of council the beet of luck in their dealings throughout the year.

Communications Read.

The following communications were read:

From Workmen's Compensation Board with reference to men who were injured in drain last year; and awarding th following amounts to the injured men:

C. Graham, $28.12 already paid by town, $26.00. Balance due $2.12.

G. Jones, $26.67, amount paid by town $14.00. Balaance $12.67.

S. Southward, $53.12. Paid by town, $52.00. Balance due $1.12.

These balances were entered on pay sheet.

Communication from Ontario Municipal Association requesting council to take out membership in that association, the fee for Havaelock being $10. This communication was ordered filed.

Communication from Sick Children's Hospital asking for a grant. A donation of $15.00 was given.

Communication from Municipal World re new subscription.

The clerk waas authorized to order six copies.

Communication from Ontario Good Road Association asking for membership fee $5.00. This communication was also filed.

Communication received from Charles Dewey applying for care-taking of Town Hall and Fire Engines.

Communication from Howard Dafoe applying for the snow plowing of the east section of the village.

Communication from J. W. Holcombe for position of assessor.

Communication from S. Southward apulying for care-taking of Hall and Fire Engines.

Collectors Time Extended.

Tax Collector, H. F. McNichol, addressed the council stating that the uncollected taxes amounted to about $3,200.00 and requesting that the collector's time be extended which was extended one month.

Councillor Howe brought up the matter of repairing the furnace in the town hall and the Reeve appointed Councillors Howe and Gordon as a committee to make temporary repairs for this season.

Councillor Howe was also appointed to look over the snow plow and have the necessary repairs made.

E. Pomeroy was appointed to do the snow plowing of the streets for the west section of the village at $3 a trip. Howard Dafoe was appointed to do the snow plowing in the east section at $3 a trip.

The Clerk was authorized to purchase seventy-five dog tags.

Officers Appointed.

On motion By-llaw No, 364 for the appointment of municipal officers for 1929 was given its several readings.

J. W. Holcombe was appointed assessor at a salary of $123.

H. Wing and R. Williams were appointed auditors at a salary of $20 each.

S. S. Joyce was appointed as member of the Board of Health.

L. Hagerman and W. Hitchins, the retiring members of the Park Board, were re-appointed at this meeting.

S. Southworth was appointed sanitary inspector at a salary of $15.00. Mr. Southworth was also appointed caretaker of the town hall at a salary of $2.00 for each opening and $2.00 a month for the care of the fire engines.

By-law No. 365 authorizing the treasurer or acting head to borrow certain sums of money also received its several readings.

The clerk was also authorized to call a nomination meeting at 7.30 o'clock on Monday evening, January 28, in the council chamber to fill the office of Hydro Commissioner made vacant by the death of ex-Reeve Curtis.

Accounts Passed.

The following accounts were ordered paid:

C.P. Ry. Co., freight on rock, $187.07; R. McCutcheon, Jr., account, $4.25; County Treasurer, $2 673.20; S. Southworth, unloading rock, $15.30 H. Dafoe, unloading rock, $25; S. Chard, unloading rock, $13.50; S. Southworth, caretaking, $16; C. W Coon, spreading rock, $3.50; D. Vansickle, unloading rock, $20; D. Vansickle, horse, $5; E. Youmans, work, $11.40; M. E. Greenley, repairing snow plow, $6.50; E. Pomeroy, snow plowing, $7; election expenses, $42.75; School Board, $100! S. Southworth, balance compensation, $1.12· C. Graham, balance compensation, $2.12; G. Jones, balance compensation, $12.67; Clerk, re charity, $15; W. T. Curtis, re charity, $60; A. Leeson & Son, account re charity, $26.31; E. Pomeroy, snow plowing, 312.60; Prov. Treasurer, war tax, $10.73; Standard, printing account, $41.20; J. A. C. Allan, supplies, $26.50.

The Council adjourned to meet on February 4th.

CATTLE, GRAIN, PRODUCE

Live hogs, thick, smooth, $9.25 cwt.; select graded, $9.75; dressed hogs, head on, $16.50; head off, $17.50 cwt.

MONTREAL GRAIN AND PRODUCE

MONTREAL, Que., Jan. 16 (Canadian Press).—The local and export trade in Canadian grain here yesterday was moderate and values for all lines were well maintained.

A fairly active business was transacted in Spring and Winter wheat flour and the undertone to the market was firm.

The tone of the market for millfeed was steady under a good inquiry from all sources. Standard grades of rolled oats were unchanged.

The demand for all grades of fresh and storage eggs was fair and values were about steady. Receipts were 2,844 cases.

The trade in potatoes was of a limited character, but prices were firm. Prince Edward Island Whites sold at 85c, Green Mountains at 90c per 90 lbs., in bags, while New Brunswick Green Mountains were offered at 65c per 90 lbs. in bulk.

Canadian beans continued to sell well at $5.50 per bushel, wholesale.

The butter trade was active and values were firm. Receipts were 27 packages.

Extreme dullness marked the cheese trade, but prices held steady. Receipts were 408 boxes.

Montreal Quotations

Oats, Canadian Western, No. 2, 80½c.
Oats, Canadian Western, No. 3, 75½c.
Oats, extra No. 1 feed, 69½c
Flour, Man. Spring wheat patents, firsts $7.20.
Flour, Man. Spring wheat patents, seconds, $6.60.
Flour, Man. Spring wheat patents, strong bakers, $6.20,
Flour, Winter patents, choice $6.10.
Rolled oats, bag 90 lbs., $3.75.
Bran, $33.25.
Shorts $33.25.
Middlings $38.25
Hay No. 2, per ton, car lots $16.00.
Cheese, Westerns, 23 to 23½c.
Butter, ..o. 1, pasteurized, 40¾ to 41c.
Eggs, storage extras, 36c.
Eggs, storage firsts, 32 to 33c.
Eggs, storage seconds, 28c
Eggs, fresh extras, 45 to 46c.
Eggs, fresh firsts, 40c.

VANCOUVER WHEAT

VANCOUVER, B.C., Jan. 16 (Canadian Press).—Wheat prices yesterday were:

	Open.	High.	Low.	Close.
Jan.	122½b	122½b	122a	122b
Mar.	125¾b	125¾b	125a	125a
May	126¾b	126¾b	126½a	126½a

Cash prices—No. 1 Northern 120½c, No. 2 Northern 117½, No. 3 Northern 113, No. 4 wheat 108½, No. 5 wheat 98½, No. 6 wheat 81½, feed 77½c.

PRODUCE MARKETS

OTTAWA, Ont., Jan. 16 (Canadian Press).—Canadian egg markets continue unchanged and steady yesterday.

Montreal.—This egg market is firm and steady with the demand good. Ontario eggs are selling at: extras 39c, firsts 34c, seconds 27c. Prices of B. C. eggs are: extras 40c, firsts 37c, seconds 32c.

Vancouver. — Prices on this egg market are unchanged. Dealers are still quoting producers: extras 25c, firsts 22c, seconds 20c. The market is showing more activity.

Halifax.—The local egg market is weak and unchanged. Dealers are quoting country shippers: extras 42 to 43c, firsts 34 to 35c, seconds 25 to 27c, pullet extras 28 to 30c. Prices to retailers are: extras 50 to 53c, firsts 43 to 45c, seconds 35 to 38c.

CHICAGO CATTLE.

CHICAGO, Jan. 16. — (Canadian Press.)—Hogs, 47,000; mostly steady to lower, shippers took 10,000; estimate holdover 8,000. Butchers, medium to choice 230 to 300 pounds, 8.65 and 9.00; 200 to 250 pounds 8.75 and 9.10; 160 to 200 pounds 8.75 and 9.10; 130 to 160 pounds 8.35 and 9.00. Packing sows 7.85 to 8.50. Pigs, medium to choice 90 to 130 pounds 7.25 and 8.50.

Cattle, 8,500. Calves 2,500. Market lower; slaughter classes, steers, good and choice 1,200 to 1,500 pounds 12.75 and 16.00; 1,100 to 1,300 pounds 13.00 and 16.25; 950 to 1,100 pounds 13.25 and 16.50;—heifers, good and choice 850 pounds down 11.50 and 12.75; cows, good and choice 8.25 and 11.25; low cutter and cutter 6.50 and 6.75; bulls, good and choice beef; 9.75 and 11.75; cutter to medium 8.00 and 10.15; vealers, milk fed, 15.00 and 17.00; cull and common 8.00 and 12.50; stocker and feeder steers, good and choice, all weights, 11.00 and 12.25.

Sheep, receipts 7,000; lambs good and choice, 92 pounds down 15.85 and 17.00; medium 14.15 and 15.85; cull and common 10.00 and 14.15; ewes, medium to choice 150 pounds 8.00 and 10.50; cull and common, 3.75 and 8.50; feeder lambs, good and choice 13.75 and 15.25.

STOCK MARKET AVERAGES

	50 Industrials	20 Railroads	20 Utilities
Tuesday	250.8	133.9	196.8
Monday	208.7	134.8	198.3
Week ago	206.1	133.3	193.2
Year ago.	144.2	120.3	127.2
High 1928	207.7	133.3	194.4
Low 1928.	140.0	117.0	126.4

CHICAGO GRAIN

CHICAGO, Ills., Jan. 16.—(Associated Press).—Immense surplus supplies of wheat increasing further and United States wheat prices high above world parity did much yesterday to press all grain values down. Heavy profit-taking sales were witnessed in wheat and corn alike, and there was talk that a reaction from recent sharp advances had become overdue.

Closing quotations on wheat were unsettled, ⅝ cent to 1 cent net lower, with corn at the same as Monday's finish to quarter cent off, oats ⅝ cent to ⅝ cent down, and provisions unchanged to a setback of seven cents.

Relinquishment of holdings of future deliveries of wheat began early and continued throughout the day. The downward swing of prices here received much of its impetus from the fact that the Liverpool wheat market yesterday was lower than looked for and because export demand for wheat from North America apparently was inconsequential. Later, too, the selling side felt the effect of an announcement that world's available stocks of wheat had been augmented 1,801,000 bushels in the last week, making the total 407,225,000 bushels compared with 293,531,000 bushels a year ago.

Breaking up of severe cold weather in domestic winter wheat territory had an additional bearish influence on wheat prices. Besides, a good deal of notice was taken that although Argentine news yesterday about corn crop damage was the most unfavorable received so far this season the corn market here was averaging lower after having bulged to nearly the best prices yet achieved.

Under such circumstances and with considerable spread trading in progress between wheat and corn, the wheat market at no time gave evidence of any great power to rally.

Temporarily corn values here proved readily responsive to news that extreme heat intensifying Drought Damage was making the Argentine Corn Belt suffer, and that Argentine Corn Supplies available for export in the next ten weeks amount to only 22,000,000 bushels. Furthermore, country offerings of corn to Chicago were smaller, and mostly held half cent to 1 cent above the market. Increased speculative buying, however, met with stiff resistance, and somewhat violent fluctuations ensued, with the day's battle ending in a virtual draw. Therew as some buying of corn here credited to Argentine account. Oats declined with other grain.

Provisions were a little easier, reflecting a decline in hog values.

TORONTO PRODUCE

TORONTO, Jan. 16.— Egg prices remained unchanged at the week-end decline in wholesale trading in Toronto yesterday, but the undertone of the market continued weak and retail demand for fresh grades was only moderately active. Although trading was on a small scale, dealers are somewhat encouraged by the continued cold weather of the past three days, and it is thought that incoming supplies of fresh eggs may be somewhat reduced as a result. Meanwhile wholesale dealers are making every effort to move the liberal supplies of fresh eggs on hand, and the reduction in prices to the retail trade are naturally having a favorable influence in this direction. Storage eggs were moderately active yesterday at unchanged prices for extras, while storage firsts were slightly easier.

Current quotations to country egg shippers range from 36c to 37c a dozen for fresh extras, delivered in Toronto, cases returned, with firsts at 32c to 33c, while seconds are quoted at 25c.

These supplies are being offered to the retail trade at from 45c to 47c for fresh extras in cartons, or at 38c to 39c for fresh firsts. Storage eggs yesterday ranged from 34c to 36c for extras in cartons to the retail trade, with firsts easier at 29c to 31c.

Butter at 40c to 40½c

The butter market was steady at 40c to 40½c for finest No. 1 creamery, delivered in Toronto, and quotations for New Zealand supplies on spot were 40c in most instances. While the undertone of yesterday's light trading appeared fully steady the bulk of sales were reported around 40c, with 40½c asked for fancy stock. Trading in No. 2 grade creamery has been considerably more active during the past two days at a general price range of 39c to 39½c a pound, delivered in Toronto. Butter quotations to the retail trade were unchanged yesterday at 44c to 45c for No. 1 creamery prints, with No. 2 prints at 42c to 43c.

The cheese market was dull, and ruling quotations of 20c to 20½c a pound were nominal. The price range was quoted for new large cheese, waxed, No. 1, Government graded, delivered in Toronto.

CALIFORNIA—BOUND CANADIANS GROWING IN NUMBER.

The famous resort cities, the ocean beaches, the mountains, the fascinating desert resorts of California combine to make possible all the diversified sports and entertainment dear to the heart of a summer-lover.

There are various routes—two of the most popular are through Chicago, or by way of British Columbia and the Pacific Coast. Many arrange to travel to Canifornia by one of these routes and to return via the other. In this manner the beauties of both Canada and the United States are seen during the round-trip.

Complete information regarding California—fares, accommodation and literature may be obtained from any Canadian National Railways Agent.

3d 9 16 23

A volunteer defence force is to be formed by the Irish Free State in addition to the regular army and national reserves.

Widows and Orphans, Limited

IT is upon *them* that the schemer preys! The lure of easy money is almost irresistible and the savings of a lifetime are often gambled away, unknowingly, in unfortunate speculations.

Even the husband and father, anxious to leave his family well provided for, often becomes the victim of some get-rich-quick scheme. Almost without exception, the results are failure and disappointment.

When the head of the home is taken away, a hundred enticing baits are set for the estate he leaves behind. With the vision of winning financial independence for her children and herself, the widow falls prey to ignorant or unscrupulous advisers.

There is one safe, sure method of protecting your loved ones after you are gone . . . the creating of an adequate estate through Life Insurance. And, by arranging for its payment in the form of a regular income for your widow, you can guard her for as long as she may live.

Let a Life Insurance representative explain to you how easily and safely you may provide for the future of your family.

Life Insurance Service

The Examiner

PHONES—Editorial 1691. Business Office 1600. Private Branch Exchange to all Departments.

The Examiner is a member of the Audit Bureau of Circulation.

The Daily Examiner, published every lawful evening by the Peterborough Examiner, Limited. Office, 419 George street. $6.00 per year, delivered in city; out-of-town subscribers, by mail, $4.50 a year.

The Weekly Examiner published every Thursday. Subscription price, $1.50 a year.

U.S. REPRESENTATIVES

Special U.S. Representatives—W. H. Stockwell, 629 People's Gas Building, Chicago, Ill.

New York—Chas. F. Miller, 225 Fifth Avenue.

Advertising rates on application.

R. M. GLOVER, Managing Director.

WEDNESDAY, JANUARY 16, 1929

BEER BY THE GLASS.

When a deputation representing Ontario Labor waited upon the Ontario Government with the usual presession requests the members must have realized that in asking for the authorization of the sale of beer by the glass they were making an impossible demand upon the Government.

There is no strong current of public opinion in favor of a return to any system of sale by the glass, and any administration that attempted to foist such sale upon the people of the Province would have a brief existence.

The Labor men know this, and their inclusion of a sale-of-beer-by-the-glass plank in their program is merely a gesture that they realize will not be taken seriously by the Government nor by the public.

The present Liquor Control Act goes as far in the direction of the sale of liquor in Ontario as the people at present desire.

It is still on trial—and while its operations are being observed, it is idle to urge any reactionary move approaching a return to the days of the open bar.

"SMALL TOWN STUFF."

Ald. Huffman's statement that it is "small town stuff" to oppose the building of a gas station opposite Confederation Square, is open to correction.

When a municipality begins to assert its right to have something to say about what kind of buildings may be erected in certain areas, it is leaving the small town stage behind and is on the road to intelligent and systematic growth.

"Small town stuff" consists of dumbly allowing all sections of a city to be invaded by any commercial enterprise that may want to locate, regardless to the nature of the business carried on and its effect upon the surrounding area.

The Examiner believes it is high time Peterborough realized the need of intelligent town planning, and is thoroughly in accord with the views expressed by Ald. Macdonald, who declared: "We ought to be far-sighted enough to restrict certain parts of the city and look ahead and plan a little for the future," and with Ald. McNabb's declaration that the Council should be the body to dictate where service stations and similar enterprises should be located.

These aldermen are on the right track; they have vision enough to see that there must be some control exercised over building operations and in regard to town planning generally, and if Ald. Huffman is well advised he will swing along with them and drop his impossible opinion that to protect beauty areas and other districts and to plan for future development is "small town stuff."

IMPROVING INVERLEA PARK.

The Examiner was glad to notice that Mayor Denne brought to the attention of the members of his Council at the inaugural meeting the desirability of improving the bathing facilities at Inverlea Park.

There is nothing in the present weather conditions to suggest the old swimming hole, yet summer follows rapidly on the heels of the cold months, and now when the estimates will shortly be under consideration is the proper time to plan for much-needed improvements at the city's only bathing beach.

Inverlea Park is one of Peterborough's most popular places during the summer, and there is no reason why it should not be made even more popular by adopting the program of improvements mentioned by Mayor Denne.

Particularly should attention be given to the question of providing better dressing-room facilities and sanitary conveniences.

In these respects the conditions at Inverlea are not in keeping with the popularity of the park, and if the funds are available the Council should include in its 1929 estimates an adequate appropriation that will take care of these improvements, particularly as Inverlea Park will be one of the places in Peterborough most visited during Old Home Week next summer.

The matter should receive the earnest consideration of every member of the Council when the estimates are under consideration.

THE COUNTY'S LOSS.

Peterborough County has suffered a double loss in the passing of two of its citizens who had a long record of public service, W. T. Curtis, of Havelock, and Robert Shaw, of Harvey, both former wardens of the county and prominent for many years in county municipal politics.

They were both of the type deserving the earnest thanks of their fellow-citizens, men who took the keenest interest in public affairs, and willing to give unsparing of their time, energy and ability to furthering the interests of the communities they served.

In Harvey, Robert Shaw devoted a large part of his life to municipal business, and enjoyed the regard and support of his fellow-citizens to such an extent that for thirty years he represented his township in the County Council, over which body he had the honor of twice being warden with his terms of service separated by twenty years.

His judgment in county matters was always appreciated by his fellow-legislators, and those who sat on the Council with him will be among the most sincere mourners at his taking-off.

Mr. Curtis had long served his home municipality of Havelock and, in the larger arena of service, the County Council. To the latter body he first came in 1903, and was a member again the following year. Seventeen years he returned to the County Council for a year, and after another absence of three years, came back in 1924 and served for five years, retiring at the end of last year. He was warden in 1926. Mr. Curtis was an able legislator, a man whose viewpoint was broad and whose interest in the welfare of Peterborough County always beyond dispute.

The passing of such well-known county legislators on the one day has caused general regret throughout the district.

BANISH OBSOLETE AIRCRAFT.

In no phase of manufacturing are more kaleidoscopic changes being effected than in aircraft building. What is new to-day seems to be old to-morrow and obsolete the day after. In this respect, the aeroplane manufacturer is merely passing through the same era of seeking after and finding improvement calculated to make air transportation safer as did the automobile manufacturer a decade ago, but in perhaps a more intense fashion.

With such rapid changes, there can be no defence of the use to-day of aircraft that were manufactured during or immediately after the war, probably for war purposes. Individuals of companies who persist in operating machines until they literally "drop to bits" are creating a hazard that can only be termed a decided menace to the progress of aviation. Their operations should be stopped abruptly, and it lies in the hands of the Controller of Civil Aviation to do this.

Departmental officials at Ottawa realize only too well the dangers of operating obsolescent aircraft, and are gradually refusing licenses to operators of this type of machine. Perhaps action along this line could be speeded up to such an extent that the obsolete machine will pass out of existence in quick order.

The plea of Mr. G. J. Desbarats, Deputy Minister of National Defence, made at the International Air Conference in Washington, for unification of aeroplane standards was timely and courageous. It is a subject bristling with difficulties, for at the present time aeroplane standards are at sixes and sevens. True, Canada and the United States recognize each other's certificate of air worthiness, even if the latter is ignoring the International Air Convention; but in Europe the situation is chaotic. No plane of unanimity has been reached, and the Governments of the different countries are as far away from agreeing on the subject to-day as they were when the subject was first broached.

How difficult the matter is can be gauged when it is mentioned that a machine which is quite airworthy in the United States may not stand up to the rigors of Canadian flying conditions. That is true also of Europe. A country sets its standards to suit local conditions. What, then, must be the solution for the exporter and for the user of imported machines? Can a manufacturer reasonably be expected to build machines of different standards for the different countries to which he is exporting? If not, where lies the common plane for all countries. Would it be wise to go on the chain principle, and make the chain as strong only as its weakest link; or should all countries insist on specifications set by that country where conditions are most severe and a more strict certificate of air worthiness is required?

There is a chance here for Ottawa to take the lead by inviting other countries to send representatives to a convention at which this matter could be thoroughly thrashed out.—Canadian Aviation.

KNOW THE EMPIRE.

There never was a time, probably, when more was being written about the desirability of knitting the various countries of the Empire together in closer ties of sentiment and understanding. Communications have been improved to such an extent, that it is, in these days, a comparatively simple matter for the people of one part of the Empire to visit another, and a greater knowledge is growing up as a consequence. Economic bonds are being strengthened and the thought of a great imperial economic unit is in the minds of statesmen; but this effort to develop the Empire, to make the most of the advantages which Providence has given to the British race, is not one which concerns the statesmen alone. It is a matter in which the private citizen can take a practical, useful part. There is the movement to extend Empire trade, for instance, which depends for its success upon the degree of enthusiasm aroused in Empire shoppers. Another way in which the individual may assist development is by making himself personally acquainted, as opportunity offers, with conditions in other Dominions. It is not always convenient for Canadians to take long trips overseas, but there is one way—and a most delightful way—in which the people of this Dominion may help, and that is by favoring British territory when choosing holiday resorts.

It is not surprising that the extensive advertising of American resorts should have resulted in attracting a large Canadian patronage; but it should not be forgotten that just as agreeable, and more beautiful, areas exist under the Union Jack, which should have the first claim on British tourists. Within our own Dominion, there is the unrivaled scenery of the Rockies and the ideal holiday country of Northern Ontario. Neither is it necessary to go to the southern United States to escape the rigors of winter; for there is Bermuda—a veritable paradise of rest and pleasure, with a climate unrivaled in the western hemisphere and a social atmosphere that can only be found under the British flag. The same may be said of the British West Indies in general. There are to be found attractions of a special character—the novelty of the quaint and exotic combined with the comfort of the modern, and all the advantages of sport and amusement which could be desired. The new steamship services which have been inaugurated by the Canadian Government between Canada, Bermuda and the West Indies should have the effect of greatly increasing travel from this country to these delightful islands. Their popularity is already great, but they deserve to be even better known by those who are in a position to enjoy such a winter holiday. British scenery must be sold to Britishers, and Canada is fortunate to be so near to some of the most alluring of all the island possessions of the far-flung Empire.—Hamilton Spectator.

EDITORIAL NOTES AND COMMENT.

If cold weather kills the "flu" germs, Hornepayne with 58 below zero should be the healthiest spot in Ontario.

Ald. Huffman's ideas of "small town" stuff would seem to need revision.

Peterborough's Old Home Week is to be advertised over the air—and in a score of other ways. It looms up as the biggest event in the city's history.

An optimist is a man who thinks the little trunk on the back of the car will hold all his wife will want to take.—Galt Reporter.

Any man likes an intelligent, sensible, level-headed girl who can think for herself—so long as she agrees with him.—Brandon Sun.

Even a well-bred hog enjoys digging into a mud puddle once in a while, in such cases it's nature gaining supremacy over culture and pedigree.—Guelph Mercury.

"German hogs sick after eating U. S. barley," says a headline. Now we know why Uncle Sam went dry. —Lethbridge Herald.

A Thought

APHORISMS

A friend should bear his friend's infirmities.

To see what is right, and not to do it is want of courage or of principle.

The wise man knows he knows nothing; the fool knows he knows all.

The way to gain a good reputation is to endeavor to be what you desire to appear.

He who avoids the temptation avoids the sin.

He who sows brambles must not go barefoot.

Let no one ever repudiate an honest effort.—Scott.

Better a little chiding, than a great deal of heart-break.

No one is fatigued after the exercise of forbearance.—Garrick.

A man often stubbs his toe on the threshold of success.—Harmston.

A thread will tie an honest man better than a rope will tie a knave.

The half-sister of suspicion is jealousy, and envy is its mother-in-law.

Foul deeds will rise, though all the earth o'erwhelm them, to men's eyes.

Voice of the People

Letters to be printed in the Voice of the People column must be received at The Examiner Office on the day before it is desired to have them published.

THE GAS STATION.

To the Editor of The Examiner.

Dear Sir:

In regard to the proposed gas station opposite Confederation Square I'd like to say that the theory that because the original mover of a motion passed unanimously at a mass meeting of five hundred citizens has been argued into consenting to withdraw his resolution, the whole motion can now be ignored comes close to being an insult to public intelligence.

The mover did not of himself carry the motion, he merely was the instrument by which the subject was brought before the meeting and his decision now that he would like to withdraw the resolution cannot be seriously considered.

His protest against the erection of a service station at this point was carried by one of the largest meetings of war veterans in the history of Peterborough; what nonsense to suggest that because the mover has in some way or another been persuaded to consent to a withdrawal the opinion of all the rest of the war veterans present, as expressed by their vote, should be disregarded.

COMMON SENSE.

"SMALL TOWN STUFF"

To the Editor of The Examiner, Peterborough.

Dear sir,

In your issue of last night an alderman of the city is reported as having said: "I think this is small town stuff, stopping the Imperial Oil Company on this particular property."

I would like, sir, to ask this alderman, through your columns, one or two pertinent questions. What experience has he had with "big town stuff", from which he draws his "small town" comparison? What does he know about town planning? Does he pay no regard to the protest made by the war veterans of the city? Does he honestly think a gasoline station, of whatever design, will add to the beauty of Peterborough's memorial or of Confederation Square?

Let's see. In first place the small town is the one that has no progressiveness; but town planning is a sign of progress, so the proposal to beautify Peterborough is a sign that at long last this city is aspiring to climb out of the small town class. Therefore this Alderman is incorrect, logically speaking, in his statement that it is "small town stuff" to endeavor to preserve the natural and manufactured beauties of the city. Any man, individual citizen or alderman, who troubles to keep himself informed of progress in city management, city building, and town planning, knows that every worth-while city in America is coming into the town-planned circle. It is just as necessary, Mr. Alderman, to have a plan for a city as to have a plan for a house.

Then, sir, mention is made of the protest of "a man" at a meeting of war veterans. This is incorrect, too, because the protest was not that of 'a man" but of five hundred citizens. Five hundred citizens, too, who had earned in a difficult field the right to speak; five hundred citizens who, in their travels through England, France, Belgium and Germany have seen more than the average citizens of public squares and monuments. Is that a protest to be lightly ignored? Are the minds that framed that protest any more "small town" than the minds that so label the protest?

I think, sir, this alderman should reconsider the matter in the light of these facts. Certainly, it seems to me, the matter is worth more than surface consideration. It is not a matter of moment only to to-day's citizens; the men who are entrusted this year with the administration of Peterborough should build for next year and for all years to come. Only thus can Peterborough ever get out of the small town class.

Yours truly,
PETER BOROUGH.

THREE DIE IN ELECTRIC CHAIR

Bellefonte, Pa., Jan. 14 (Canadian Press).—Three men whose crimes brought death to five persons paid with their lives in the electric chair at Rockview Penitentiary to-day. They were Charles F. Mellor and Benjamin Demarowski, of Philadelphia, and Tony Lucitti, of Washington County.

The Greenville Club of the South Atlantic League has obtained Catcher Baxter Williams from the Providence Club of the Eastern League. Williams caught for Greenville in 1926 and was sold to the Boston Red Sox.

THE LUCKIEST LADY

— By —

Ruby M. Ayres

(Continued from yesterday.)

XXXIV—IS HUGH ENGAGED?

"What are you thinking about?" George asked Marna.

She looked up at him.

"George, if Biddy asked you for some money—a lot of money—and no questions to be asked, what would you do?"

Paget chuckled.

"Give it to her, of course," he said easily. "She's all right. Nothing wrong about the Little Flapper." He seemed struck by the gravity of his wife's face. "Why do you ask?" he inquired.

Marna told him.

He listened seriously, then he whistled.

"Humph! Sounds queer, but I don't expect it is. Give it to her. Believe in trustin' people myself till you find out that they can't be trusted, and Biddy's straight enough."

"I know, but I keep remembering her mother, and what she came from——"

"Can't blame the poor kid for that."

"I'm not, but it's only—if she would just tell me what she wants the money for."

"She'll tell you some day," Paget said easily. "Never cross a bridge till you get to it—eh?"

"Then shall I let her have the money?"

"'Course!"

Paget had complete faith in his womenfolk; he had complete faith in all the world.

Marna drew away from him with a little shiver.

"Well, if you say so," she said slowly.

* * * * * *

Another fortnight slipped uneventfully away.

The Little Flapper got well, and no further allusion was made to the forty pounds. Marna gave it to her in bank-notes—laid it on her dressing-table one night in an envelope, with her name just written on the outside, and the Little Flapper wrote her thanks:

"I wish I could explain; perhaps some day I shall be able to. It's nothing to be ashamed of, darling. I give you my word of honor it isn't."

Marna believed her, but she never ceased to wonder. Often she found herself watching the girl with a new, vague suspicion; often she questioned her closely when she had been out alone, and instantly regretted doing so.

"She'll think I don't trust her. How hateful of me! I do trust her. I know she's all right, really."

She tried hard to believe that the incident had made no difference to their complete understanding, and she knew that Biddy was trying to believe the same thing, and failing. The little rift had been made in the lute, and could not be closed.

Renny Martin, who had stayed away from the house since Biddy's illness, renewed his visits.

"Heard from Hubbard yet?" he asked Marna sometimes, and always she had to force herself to smile and to answer as naturally as she could.

"Oh, no, there hasn't been time yet."

Then one day he told her he had some news for her.

She looked up, startled.

"What sort of news?"

Her thoughts had flown at once to Hugh; and yet, how could Martin have heard anything from him?

"Saunders has had a cable from his sister," Renny Martin said.

It was so sudden and unexpected that Marna had no time to control herself, and she knew that her face was white.

"A cable! Oh!"

Then instantly she recovered and tried to laugh.

"What extravagance! Is anything the matter?"

"She is going to be married."

Marna was mistress of herself again now, but her heart was thudding at suffocating speed.

"Married! How romantic! She wasn't engaged when she left England, was she?"

"No. It's some man she met on the boat, he tells me."

"Oh! That so often happens, doesn't it?"

She knew that he was watching her closely, and she hated him for the pain which she knew he was deliberately trying to give her.

"Who is the lucky man?" she forced herself to ask.

"Saunders didn't seem to know." Renny Martin rose and came over to where she stood. "I suggested it might be Hubbard—it wouldn't be altogether surprising, would it? Saunders' sister is an attractive girl, and you know what it is on a long voyage—moonlight, and all the rest of it."

"Yes."

"They might do worse, both of them," Martin said coolly.

George Paget came into the room at that moment; he frowned when he saw Martin and Marna together, but he spoke in his usual cherry way.

"Hallo, you two! Plottin' mischief?"

Marna turned round.

"Renny has been telling me that Mr. Saunders has had a cable from his sister. She is to be married to some man she met on the boat."

Paget dropped his eyeglass with a little click.

"Not old Hugh?" he said uproariously.

Marna caught her breath hard.

Why did George suggest such a thing? It hurt her far more than Martin's words had done.

"Saunders didn't know the name," Martin explained. "But it might be Hubbard. I was just saying to Marna that all sorts of things happen on shipboard—eh?"

Paget chuckled.

"Yes, by Jove! Remember myself before I was married: there was a little widow comin' back from Bombay——"

Marna slipped away.

She had heard all about that little widow from Bombay many times before, and had never been in the least jealous, but her pulses were racing, and she felt that she could hardly breathe as she went up to her room and shut the door.

She covered her face with her hands, and found herself whispering desolately:

"Don't forget me, dear! Oh, don't forget me, Hugh!"

George Paget came knocking at the door.

"What are you doin', Marna?" He knocked again. "Let me in. Why do you lock the door?"

She opened it, trying hard to smile.

"What do you want? I'm sorry, I didn't know I had locked the door."

He looked at her with puzzled an xiety.

"What di ye go away for? I was just tellin' Martin about the little widow from Bombay."

"I know, but I'd heard it before."

He flushed boyishly.

"Fed up with my stories—eh? Sorry! But you needn't have run away."

Marna averted her head.

"I'm tired, Renny Martin tires me."

"Does he? Does he really?" He looked pathetically pleased. "Glad to hear that, Marna. I've thought lately——" He broke off, ashamed to speak of his reluctant jealousy.

He encircled her with his arms.

"Well, if you're tired you won't want to go tonight," he said.

"To go where?" She wanted to be left alone; she felt as if she must take him by his great shoulders and turn him out of the room, out of her life. Loneliness, anything would be better than the constant reminder that she belonged to him and could never get free.

Then she was ashamed. He was too good for her; she was not worthy of his love. She slipped a hand through his arm.

"Where do you want me to go, George?"

"It's Martin's idea. There's a gala night at the Star Club—all the girls from the Gaiety show are going. Thought it would be fun."

"Would you like to go?" Marna asked.

Paget rubbed the back of his head and laughed boyishly.

"Well, it would be bright, eh, what?" he asked.

"Very well, we'll go."

"Not if you're tired," he said quickly. "I'm not tired. I'm not nearly so tired when there are things going on as I am when we're quiet and alone."

But the evening was a nightmare.

(To be continued.)

Lyrics of Life

By Douglas Malloch

SHOVELING SNOW

That youngster just won't shovel snow,
No matter how I scold him.
He always lets the sidewalk go
No matter what I've told him.
And so I warned him yesterday,
Unless the job was finished,
He'd find the time allowed for play
Consider'bly diminished.

And then today, to my surprise,
Right after it was snowing,
I'd scarce believe my ears and eyes—
I heard the shovel going.
But when I went to tell my joy,
To say some word approving,
I found 'twas Mrs. Jones's boy
Who was our snow removing.

I asked him how he came to do
The work of one so fickle.
He said that Son had hired him to,
Had given him a nickel.
Where did he get it? So a talk
I had tonight with Sonny.
He'd shoveled Mrs. Jones's walk—
That's how he got the money.

(Copyright, 1929, Douglas Malloch.)

STRANGE AS IT SEEMS— by John Hix

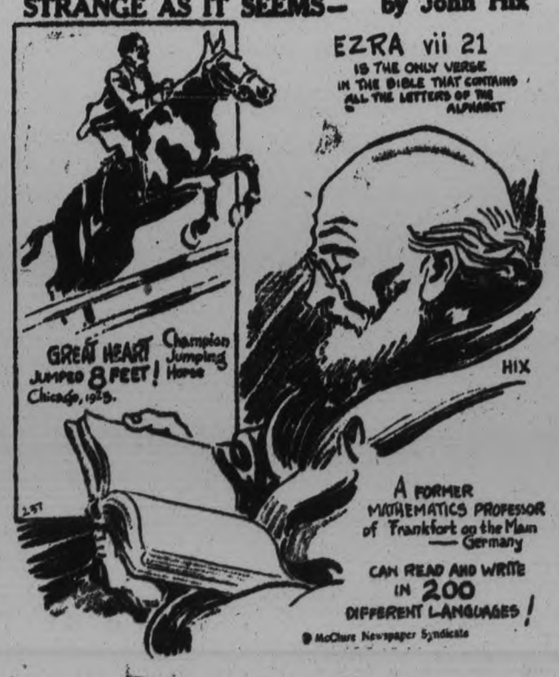

CANADIAN LEGION B.E.S.L.

Peterborough Branch

Little Lessons in Legion Objects (13): To pass on to their families and descendents the traditions for which they stand.

* * *

At the first regular meeting of the Executive Committee for 1929 on Monday night, it was decided to hold a concert for members and their wives on February 12. A draw, for which tickets will be sold in the intervening weeks, will take place that night, and good prizes awarded.

* * *

The Entertainment Committee, of which Comrade Chapman is chairman, has been asked to arrange a social evening, with bridge and euchre, for members and their wives.

* * *

On the announcement that some members are in arrears of dues, it was decided to arrange to receive arrears at the rate of $1 a month for this year. It was felt by the Executive that this plan would enable many to bring their accounts up to date.

* * *

The Relief Committee, of which Comrade Abraham is chairman, reported four cases looked after since the beginning of the year.

* * *

Four applications for membership, paid up, were passed on, making a total of 26 applications in December and January.

* * *

The Executive decided to make an endeavour to obtain more rentals for the hall by pointing out its advantages to probable users; also the fact that the proceeds of the very moderate rentals go to relief work in the city.

* * *

Members are reminded that the regular meeting will take place on January 2?, a week from next Monday.

* * *

While Thursday's meeting is not called by the Canadian Legion, it is expected that there will be a large number of legionnaires present to hear the discussion in regard to the erection of a gasoline station on George street opposite Confederation Square. The meeting is in the Legion Hall at 8 o'clock.

Why We Do What We Do.

WHY WE GIVE

By Mehran K. Thomson, Ph.D.
(Author, The Springs of Human Action)

We give for a great many reasons, but the motives back of all giving fall into two main classes. One is decidedly selfish—we give in order to get. The other is altruistic—we give for the pleasure of exercising the generous impulse, and because our sympathies have been aroused.

In a sense, both types of giving go back to the self-regarding impulses. The giving of alms was widely practiced in the middle ages for the benefit of the giver. The motive, however, was to obtain religious merit for the giver rather than to relieve human need and suffering on the part of the receiver.

A great deal of giving is more like an investment than a charity. The giver hopes to get more than he gives. He believes that his generosity will be made up to him with liberal interest, either in this world or the next. In the exchange of gifts with friends one usually breaks even, and some few even gain a little on the exchange.

True generosity exists when the giver gives only to those who can't repay. This is certainly a higher form of charity than casting bread upon the waters in the hope that it may come back with a fish inside, but it is not wholly devoid of the idea of compensation. One who has a great deal of pride and self-respect always gives more than he receives. His reward is not in material things but in the more subtle compensation of self-satisfaction.

When you do a generous deed you feel satisfied with yourself. When you act selfishly you are likely to despise yourself. To suffer the loss of prestige and humiliation in one's own estimation is degrading, and quite uncomfortable. We prefer the opposite feeling of elation and self-expansion even if it does cost us the sacrifice of money and other valuables.

During the Christmas season the contageous spirit of generosity is in the air. We all want everyone to be happy. This adds greatly to our own happiness. It is difficult to enjoy a fine Christmas dinner while you are aware that little children in the neighborhood have practically nothing to eat.

If men were really generous and wanted to help others without compensation for themselves, they would try to give the poor devils a better chance in life rather than a generous hand-out once or twice a year. Envy for their greater fortune gives human beings a great deal of satisfaction that socialism and economic equality would kill. The occasional doling out of turkey dinners and other favors appeals, because it gives us a chance to display our superiority.

Why do you do what you do. Ask Dr. Thomson. Write care of this paper, and send stamped addressed envelope for reply.

(Copyright, 1929, McClure Syndicate.)

Horoscope

The Stars Incline, But Do Not Compel

THURSDAY, JANUARY 17, 1929

(Copyright, 1929, McClure Syndicate.))

This should be a fairly lucky day for all who are willing to use their best energies. According to astrology benefic aspects are fairly active.

In the early morning there may be a tendency for men to doubt their own best talents. They should act rather than plan while this rule prevails.

Under this planetary government a who are clever at detail should benefit. There is a sign of promise for those who contribute to the success of plays, but are never known to the public.

Women should push all important matters today, for there is an aspect that seems to promise success.

The stars smile on those who wed under this rule, which is read as promising material as well as spiritual progress.

Financial matters are subject to an encouraging aspect which seems to be especially lucky for women.

Young folk should benefit while this planetary rule continues, for it is believed to awaken high ambitions and to increase mental activity.

Geniuses are to win recognition in America for service in the arts and sciences. Great inventors are to win fame this year.

According to ancient lore this is a day most auspicious for interest in whatever is executive or constructive.

Young women will do well to choose their special life work while this configuration continues. College students should take note of this.

Accidents of many sorts may mark this month. Skaters as well as motorists and aviators should take notice.

Under this planetary government international problems of a new order are likely to vex the British government.

Persons whose birthdate it is have the augury of a year in which they find success in whatever career they have chosen. There may be indecision on certain subjects, notably among the young in choosing just the right one to marry.

Children born on this day probably will be endowed with happy dispositions. The subjects of this sign are often witty and imaginative, entertaining companions and delightful friends. Many clever writers belong to Capricorn.

RINKS FORMED.

Opening Game of Season at Millbrook Held On Monday.

MILLBROOK, Jan. 15 (Examiner Correspondence).—The rinks for the local Curling Club for the season have been chosen as follows, the last two names each time being the vice-skip and skip, respectively:

Rink No. 1: R. J. McKnight, William Thorne, George Hetherington, J. E. Allen, skip.

Rink No. 2: William Jessup, Russell Smith, Joseph Lancashire, J. Steele, skip.

Rink No. 3: L. H. Winslow, Howard Lancashire, V. C. Lambert, H. B Allen, skip.

Rink No. 4: J. C. Tait, L. J. Hutchison, E. G. Britton, W. E. Ball, skip.

Rink No. 5: J. H. Tait, George Raper, T. H. Collins, J. N. McGill, skip.

Rink No. 6: Jas. Larmer, C. C. Garside, T. H. Bradley, W. O'Brien, skip

Rink No. 7: T. W. McCamus, D. Sheppard, P. Stinson, Ross Edmunds, skip.

Rink No. 8: P. I. Bentley, H. R. Scott, J. A. Vance, W. G. Hetherington, skip.

Rovers: A. A. Smith, W. T. Wood, J. W. Hutchison.

J. N. McGill and J. Steele have been appointed district cup skips.

The officers for this season are: Honorary President, R. M. Waddell, Peterborough; President, W. O'Brien, elected in place of Dr. N. H. Young, who has removed to Peterborough; Vice-President, H. R. Scott; Secretary Treasurer, J. A. Vance.

Until recently weather conditions have been unfavorable for making ice fit for curling, but the first play of the season took place on Monday night, January 14, the opening game being the usual competition between the President and the Vice-President, with an oyster supper as the objective in view.

L. J. Hutchison is the caretaker of the curling rink for the winter.

There are nearly 30 million motor cars in the world, one for each sixty-four of the population.

IN DAYS GONE BY

What Peterborough People Read in The Examiner.

25 YEARS AGO TO-DAY.
Saturday, January 16, 1904.

M. J. McDermott of Ingersoll is a visitor in the city and his stay here may result in the establishment of a cooperage industry here.

A citizens' church service is planned for to-morrow evening in St. John's church. Civic officials and professional men being invited to attend.

Due to the work of J. A. Wiek.r the local Home Circle has revived, the following officers being elected:

Past Leader—Dr. T. W. H. Young.
Leader—William Kemp.
Vice-Leader—W. J. Nelson.
Rec.-Sec'y.—R. Roddick.
Financial Secretary—S. A. Oke.
Chaplain — Rev. J. A. Wilson, B.A.
Marshal—J. H. Pilling.
Warden—Volney Reid.
Guard—Miss Minnie Kitney.
Sentinel—Willard Caldwell.

The Rev. W. L. Armitage presented with clock and student lounge by members of choir and Boys' Brigade at close of his rectorship of All Saints' church.

Electors of North Monaghan pass by-law to provide fixed assessmen of $10,000 on local beet sugar company.

Bernard A. Mateshke, forme Peterborough man, promoted to position of fire chief of the 21st Battalion of Brooklyn, N.Y., fire department.

Melton Prior, celebrated war artist passes through Peterboorugh en route to Japan.

FINANCIAL and MINING REVIEWS

To-day's Quotations

Closing Figures on Principal Active Stocks

Grain—New York—Canadian

MINING STOCKS

Over
F. G. OKE & COMPANY
Wire

2.30 P.M. Quotations

	High.	Low.	Last.
Abana	360	345	347
Amity	32	30	30
Aconda	15½	14	15
Ajax Oil	44b	..	..
Amulet	330	325	325
Ankerite	19a	..	..
Apex	3½b	..	..
Area	16½	16	16½
Argonaut	2b	..	..
Arno	38	36	36
Baldwin	3	2¾	2¾
Barry Hollinger	36	..	..
Bathurst Mines	35	30	32
Beaver	95b	..	..
Bedford	54	..	..
Bidgood	49	47	48
Buckingham	8¼	7	8
Capital Rouyn	8	7	7½
Capital Silver	5½b	..	..
Castle Trethewey	39b	..	..
Central Manitoba	72	70	70
Chaput Hughes	7½	..	..
Coniagas	210	..	..
Corona	3	..	..
Crown Reserve	13½	12	12
Dom. Kirkland	⅞	..	..
Dome	1000	995	995
Duprat	3½	3¼	3¼
Goldale	15½	15	15
Gold Hill	6	..	..
Goodfish	22	20	20
Granada	22	20	22
Grover Daly	2½b	..	..
Hollinger	890	875	890
Howey	117	114	115
Inter. Nickle	5675	5300	5675
Keeley	42	..	..
Jackson-Manion	34	31	34
Kirkland Hun.	4b	..	..
Kirkland Lake	167	165	167
Kootenay Flor.	30	29	29
Lebel Oro	10B	..	..
Lake Shore	1925	1900	1910
Laval Quebec	8¼	..	..
Macassa	25	..	..
Malartic	110	101	102
McDougall	56	53	53
McIntyre	2305	2300	2300
Mining Corp.	475	465	470
Newbec	38	36	37
Night Hawk	5½	..	..
Nipissing	350	325	349
Noranda	6275	6100	6200
Peterson Cobalt	24	..	..
Pawnee Kirk	6	5½	6
Pioneer	35	..	..
Potter Doal	2⅛	1⅛	2½
Premier	220	216	218
Ribago	2½B	..	..
San Antonia	20B	..	..
Stadacona	10	9½	10
St. Anthony	63	..	..
Sudbury Basin	860	835	850
Sylvanite	215	205	205
Towagmac	320	..	..
Teck Hughes	915	900	900
Treadwell Pref.	1225	1150	1150
Vipond	108	105	107
West Dome Lake	8½	8	8
W. Hargreaves	170	165	168
Hudson Bay	2025	2000	2000
Sherrit Gordon	700	690	690
Mandy	126	125	125
Pend Oreille	1450	1325	1350
Thompson Cad.	36	35	36
Graham Bos.	35	32	34½
Siscoe Gold	125	115	121
Mond Nickel	5410	5250	5410

News From the Mines

Through
Sollows, Mills & Company

INTERNATIONAL NICKEL.

After cutting the stringer we mentioned in our bulletin on Monday and later passing through a horse of rock, three lateral drives at the Frood mine are now in ore. The horizons at which the deposit has been intersected are the 1,600, 2,400 and 2,800, and work is advancing through solid sulphides. It is officially stated that the grade of ore is "just as we expected." Ore samples from the 2,800 level are similar to the ore being taken from the 3,100 at the Frood Extension, which according to Lord Melchett's figures averages close to $118 a ton. While no assays have been announced, ore from the 1,600 appears from a casual inspection to be at least equal to that of the 2,800 horizon of the Frood Extension. We are able to say that the grade and size of the ore body corresponds with the expectations from diamond drill results.

MALARTIC.

One of the holes being put down by Malartic in their present diamond drilling campaign was spotted so as to pick up the high grade vein which on the 125 level showed high values over six feet in width. This hole is being put down from the 250 foot level and should tap the vein, if the dip has not altered, at a vertical depth of 450 feet. During the summer a raise was put up on this ore from the 125 and values were found to be consistently high. It is possible this ore has been cut, which would account for the strength and activity in the shares of Malartic on Monday.

GOODFISH.

According to information received from our field man at Kirkland Lake, station cutting at the 125 foot horizon of Goodfish in the new shaft is practically completed. Foundations are in for two new compressors and the new hoist has been installed. Diamond drilling in the vicinity of the new shaft from surface recently encountered six feet of vein matter showing free gold. This was at a vertical depth of 400 feet and another vein was cut at approximately 600 feet vertical.

FALCONBRIDGE.

The application of the Canadian Pacific Railway for permission to build a branch line from the Stobie Mine into Falconbridge Township is taken in Sudbury as forecast—a new smelter at the Falconbridge mine in due course. The distance covered by the railway would be about 2½ miles and would serve the Mount Nickel Mine, under option to the United Verde Company, as well as the Falconbridge.

LAKE GENEVA MINES LIMITED. (TOWAGMAC)

Lake Geneva Mines Limited should be driving in ore by the end of January if the present schedule is carried out. Station cutting has already started at the 250 foot level and as the crosscut will have only about 25 feet to go in order to reach the ore, news of ore developments may be expected in the near future. Owing to the dip of the ore body the crosscut on the on the 125 foot level will have some 75 feet to go but should be in the ore body at this horizon shortly after the first of February.

COPPER OUTLOOK.

Recently an authority in New York with thirty year's experience in the metal market, predicted that copper would sell at 20c a pound in the near future, owing to the demand created by expansion in the electrical industry. Should his predictions be borne out, it will be seen that a 4 cent increase in this metal will add $2800 a day to the earnings of Noranda, at their present rate of production. When Noranda gets on its scheduled production of 2000 tons a day and should they smelt 10 per cent. copper, and increase of only a cent a pound would mean $4000 daily. At 20 cents, an advance of almost 4 cents on the present price, it would mean approximately $5,000,000 additional earnings yearly on a basis of 2000 tons smelted daily.

GRANADA.

The drifts on the No. 2 vein at both the 375 and 500 foot horizons continue to look decidedly good. The cross cut at the 625 has been passing through the porphyry zone, and the No. 2 vein should be encountered this week.

NORANDA.

Splendid progress is being made in sinking Noranda's new No. 4 shaft which is down to a depth of 325 feet.

AMULET.

The raise from the east cross cut at Amulet still continues in high grade copper ore, and the raise from the west cross cut continues in copper-zinc ore. The extremely cold weather is still hindering diamond drill progress directed towards the "E" ore body from the surface. The hole was down to a depth of 90 feet yesterday with approximately another 60 feet to go before reaching the favorable zone.

AMITY.

Sinking at the Amity Copper in the Boston Creek area is rapidly approaching the 600 foot horizon, and the proposed program of lateral work will shortly be under way at this level.

Cattle Trade Brisk, Prices Shade Stronger

TORONTO, Ont., Jan. 16.—(Canadian Press.)—The cattle trade on the Dominion Livestock Exchange was brisk with prices a shade stronger. Good to choice steers sold at $7.50 to $8.50. Store cattle were scarce.

Calves were steady at $16.00 to $17.00 for choice.

Hogs were unsettled with packers bidding 9.50 f.o.b. for selects, or at $10.50 off car.

Lambs were selling steady at $14.00 to $14.25 for choice. Sheep were steady at $7.50 per hundred weight for tops.

Heavy beef steers, $9.50 to $10.50. Butcher steers, good to choice, $9.75 to $10.50. Butcher cows, medium, $6 to $7.50. Calves, good to choice, $15 to $17. Hogs, select, $10.50. Good ewe lambs, $14 to $14.25.

TIP TOP TAILORS LEADS MARKET

Trading Scattered Throughout Broad List On Toronto Stock Exchange.

PRICES FIRM.

TORONTO, Ont., Jan. 16.—(Canadian Press). — Tip Top Tailors preferred was the only issue to register an increase of note on the market at the Toronto Stock Exchange to-day. Although anumber of the medium priced issues advanced slightly, fluctuation on the whole was rather limited, and trading was lightly scattered throughout the list. Tip Top soared to 100½ firming at the peak for a net increase of 9 points.

International Nickel which was back again in the listed section of the board and was heavily dealt in, and after reaching 55 eased to 53 1-2, off 1-4. Easy Washers was activly dealt in for a short period and gathered in an additional 4 points to 40, while Bell Telephone in light trading moved one point higher to 170.

The Industrial section, with the exception of Massey-Harris and Cockshutt which were fractionally higher, weakened toward the noon hour and all registered net losses at this period. Massey-Harris preferred, McKinnon Industries and Page-Hersey, were each off one point to 110, 72 1-2 and 131 1-2 respectively.

British American at 53 1-2, Imperial at 98 1-2, International Petroleum were all fractionally higher while the other issues in this section remained steady.

Some of those valuable articles to be sold at Toronto art gallery shortly were the property of the late Lady Byng, formerly of Rideau Hall, Ottawa. (1) Portrait of an old lady fully authenticated, by Rembrandt. (2) The Empress Eugenie of France, a gift to Earl Cowley by Napoleon III. (3) A silver tea service, formerly the property of Lady Byng of Vimy, that has dispensed the beverage to the "blue" bloods of Europe. (4) A magnificent solid silver stein, 18 inches high, one of a pair. This also belonged to Lady Byng. (5) A cabinet secured by Robert G. Roy in Berlin from the art treasure of the Hermitage Museum, St. Petersburg, Russia. A Rembrandt portrait has never been auctioned in Canada before. Rembrandts usually bring $250.

NEW YORK CURB RALLY BASED ON BUYING SUPPORT

Call Money Rate Holds Steady Throughout Early Trading Session.

CHEMICAL SHARES FEATURE.

Merger and Dividend Rumors Provide Background For Chemical Advance.

NEW YORK, N. Y., Jan. 16. —(Canadian Press). — Strong buying support came into the stock market today and prices rallied in impressive fashion under the leadership of the Chemical shares. Some irregularity developed at the opening as a result of selling based on the recent stiffening in call money, but offerings were well absorbed, and a broad upward movement was under way in the early afternoon.

Call money renewed at 8 per cent. and held steady throughout the early trading at that figure, despite the calling of about $15,000,000 in loans. Time money was in good demand at the recent high rates, and the supply was not very abundant.

There was not much in the day's trade news to influence the price movement. Merger and dividend rumors provided the background for the advance in the chemical issues. Allied Chemical, which broke 13 points yesterday and was one of the weakest stocks on the list soared to-day to a new high record at 278 on talk of an early stock split-up. Mathieson Alkali soared nearly 15 points to a new high at 195 to the accompaniment of rumors that Dupont interests were accumulating the stock. Bogden's, which is also slated for a stock split-up this Spring, jumped 5 1-2 points to a new high at 192 1-2.

Rossia Insurance, Vanadium Steel, General Electric, Continental Motors, Union Carbide, A. M. Buyers, Liquid Carbonic and Commonwealth Power all sold 4 to 5 points higher, and U. S. Steel Common, Union Pacific, American Telephone, International Telephone, Pan American 2, and American International were among the many issues to sell 3 points or more above yesterday's final quotations.

Wright Aeronautical turned heavy after an early outburst of strength, dropping from 361 to 274.

PROMINENT ISSUES FEATURE SESSION

Western Canadian Group Plays Prominent Part On Standard Exchange.

TORONTO, Ont., Jan. 16. —(Canadian Press). — A very irregular tone developed on the Standard Stock and Mining Exchange this morning with recent prominent issues assuming undisputed leadership. Trading, which became active towards noon, was confined mostly to these issues. Western Canadian issues played a prominent part during the session with big Missouri adding a further gain of one point to its rising price at 176 while Central Manitoba held solidly at 71, unchanged. Fen Oreille was 50 cents higher to 13.50 and Kootenay-Florence which led the trading, 1 1-2 points to 29 1-2.

Noranda weakened under profit taking and eased off 1-75 to 61.25 while Nipissing provided, in its category, the most severe loss of the session, dropping 24 cents to 3.25. Sudbury Basin in light trading was off 20 cents to 8.40 and Grandview, prominent in recent sessions, after climbing to 96, slid down to 85 for a net loss of 4 points.

CHICAGO WHEAT VALUES FIRMER

Wet Weather in Argentina Benefits Corn Prices—Oats Easy.

PROVISIONS SAG.

CHICAGO, Ills., Jan. 16. —(Canadian Press). — Word of rains in three Provinces of Argentina benefiting the corn prices here. On the other hand, Chicago wheat values displayed relative firmness as a result of Liverpool wheat quotations higher than due. Opening unchanged to 1-2c, corn later showed setbacks all around. Wheat started unchanged to 5-8c down, but subsequently scored gains. Oats were easy. Provisions also tended to sag.

OTHER NATIONS TO FOLLOW U.S.

(Continued from Page 1)

by the fourteen original signers.

Immense Satisfaction

Ratification of the Briand-Kellogg pact has caused immense satisfaction in League of Nations circles in Geneva.

A prominent official said to-day that he considered the pact the greatest single step in the organization of peace since the signature of the league covenants a decade ago. He added that the world had given no proper recognition to the advance in the organization of peace and expressed the belief that more has actually been done in this domain than in any other field of human interest.

Citing the league action in the Paraguayan-Bolivian dispute, officials said that this co-operation with the Pan-American Conference indicated how wide was the field of future co-operation between the league and the American Republics including the United States for the maintenance of peace whenever it might be threatened.

The world's rarest stamp is the British Guiana one cent magenta of 1856. There is only one known to exist and it changed hands a few years ago for over $35,0000.

PUBLIC MEETING OF EX-SOLDIERS

(Continued from Page 1)

observing many cities in several countries, and especially the arrangement of public squares and public buildings, and whereas we are not convinced that the erection of gasoline stations, etc., facing Confederation Square will not detract from the essential qualities of that Square, be it therefore resolved that we petition the City Council that at the earliest possible opportunity steps be taken to investigate and adopt a general and comprehensive scheme of town planning, so that buildings to be erected shall always be suitable to their surroundings, and our city made thus constantly more attractive to business and pleasure visitors, and a constantly greater source of pride to its inhabitants."

MEMBERS REPORT ACTS OF INHUMANITY

Junior Humane Society Holds Its Regular Monthly Meeting.

Instances of close observation on the part of members of the Junior Humane Society were noted at the last meeting of that organization, held in St. John's parish hall, with Mrs. J. Chandler presiding.

The members reported several instances of inhumanity to animals. One boy asked the owner to take a cat in which had been left out in the cold, another remonstrated with a boy whose collie pup was made to pull him on a sleigh and who had been seen to kick the same dog, and a local vendor was said to have severely beaten a horse for slipping on the icy street.

Appreciation was voiced of the action of a local blacksmith in discharging an employee who had struck a horse with a file.

Mrs. Chandler, in response to a question, made clear the view of the Humane Society as to horse-racing and said it was not the sport, but the evil things which often appertain to it, to which the organization objects. Many horses were doped and beaten in order to obtain greater speed from them, and this unnatural treatment was cruel and inhumane.

A suggestion, which was agreed to unanimously, was made that the secretary write to Mrs. W. R. Morris and Fred Ford, expressing the deep regret of the members at their illness, and wishing them a speedy recovery.

The members also strongly expressed their disapproval of the drawing contests so often held at Fall Fairs and agreed that if horses were made to pull similar weights on the streets, the owners would immediately be brought before the courts.

Appreciative mention was made of fine reports of the meetings given by Examiner and the members agreed that this assisted materially in bringing the work of the organization before the public.

FOREIGN EXCHANGE

NEW YORK, N.Y., Jan. 16 (Canadian Press)—Foreign exchange steady. Demand rates (in cents): Great Britain 484 9-16; Canadian dollars at 17-64 of one per cent. discount.

CHURCH ARMY IS WELCOMED

Laymen Give Supper To Crusaders At All Saints' Church.

TWO FINE ADDRESSES.

The members of the Church Army Crusaders now in Peterborough were welcomed at a men's supper on Tuesday night. The ladies of Browntown Guild catered and provided an excellent meal. Charles Lacheur, president of the Laymen's Association of Peterborough, presided. The Rev. J. L. Hughes came with his party from St. George's so that the whole group was together for at least one gathering.

Splendid services everywhere marked the opening of the Mission. The morning service of Holy Communion was held in St. George's, with services afternoon and evening both in St. George's and All Saints'.

Captain Morley, who is in charge at All Saints', until the arrival of Capt. Casey, gave two splendid addresses yesterday and was ably supported by Sister Bordman, who not only sang solos at both services but also gave a short address at the evening service.

NATIVE QUESTION IS VITAL ISSUE

General Smuts Condemns Nationalist Party For Its Policy in Campaign.

CAPE TOWN, South Africa, January 15 (Canadian Press Cable via Reuters). — In a stirring speech at Bethal, Transvaal, to-day, the Opposition leader, General Jan C. Smuts, roundly condemned the Government Party, the Nationalists, for attempting to make the native question the vital issue in the forthcoming general election. General Smuts deprecated Premier Hertzog's "dragging the native question into the heat of election while the opposition and the Government are still conferring on the proposed native bills, and a select committee is still sitting to deal with the matter."

General Smuts flatly denied any intention on the part of the South African Party to make political capital out of the native bills, as had been charged by Premier Hertzog. He said apparently, however, the Nationalists' only election hope was to relight the fires of racial friction and set white against white with the blacks as the pawn. "It will be an unhappy day for South Africa if the Nationalists succeed in fighting the election on the cry of a 'white South Africa,'" said General Smuts. "They might win the election, but they would disrupt the country."

WOMEN HOLD DAY OF PRAYER

Mrs. William Allan Delivers Fine Address On Stewardship at St. Paul's Society.

The Presbyterian Women's Day of Prayer for Missions was observed on January 11th by the women of St. Paul's Church.

The program was prepared by Mrs. W. A. McLennan, an officer of the Provincial society, in which several of our women took part.

Mrs. William Allan gave a well thought out address on "Stewardship Within the Kingdom" which was well received by all present.

The women of St. Paul's contributed $1,836 for Missions in 1928.

DONATE $50

Peter Robinson Chapter Makes Gift to Well Babies' Clinic.

A donation of $50 to the Well Babies' Clinic was made at the regular meeting of the Peter Robinson Chapter I.O.D.E., held on Saturday afternoon in the green room of the Y.W.C.A.

Nominations took place for the election of officers, which will be held at next month's meeting.

Mrs. Ray Brown was welcomed as a new member of the Chapter, and new members voted in were Mrs. Gravestock, Mrs. McQueen, Miss Gwen Dobbin, Miss Laura Hawley and Miss Stella Shearer.

ELECTED MODERATOR.

(Special to Examiner).

LINDSAY, January 16. —At a session of the Lindsay Presbytery of the Presbyterian Church held here yesterday, Rev. Mr. Simpson, of Woodville, was elected Moderator in place of Rev Mr. McMullen, of Kirkfield. There was a splendid attendance of delegates in spite of the condition of some of the highways.

F. G. OKE & CO.

MINING STOCK BROKERS

TORONTO, ST. THOMAS, WINDSOR, LONDON, LINDSAY, BARRIE, KITCHENER, ORILLIA.

Local Office:

172 Charlotte Street - Peterborough

'Phone 2593

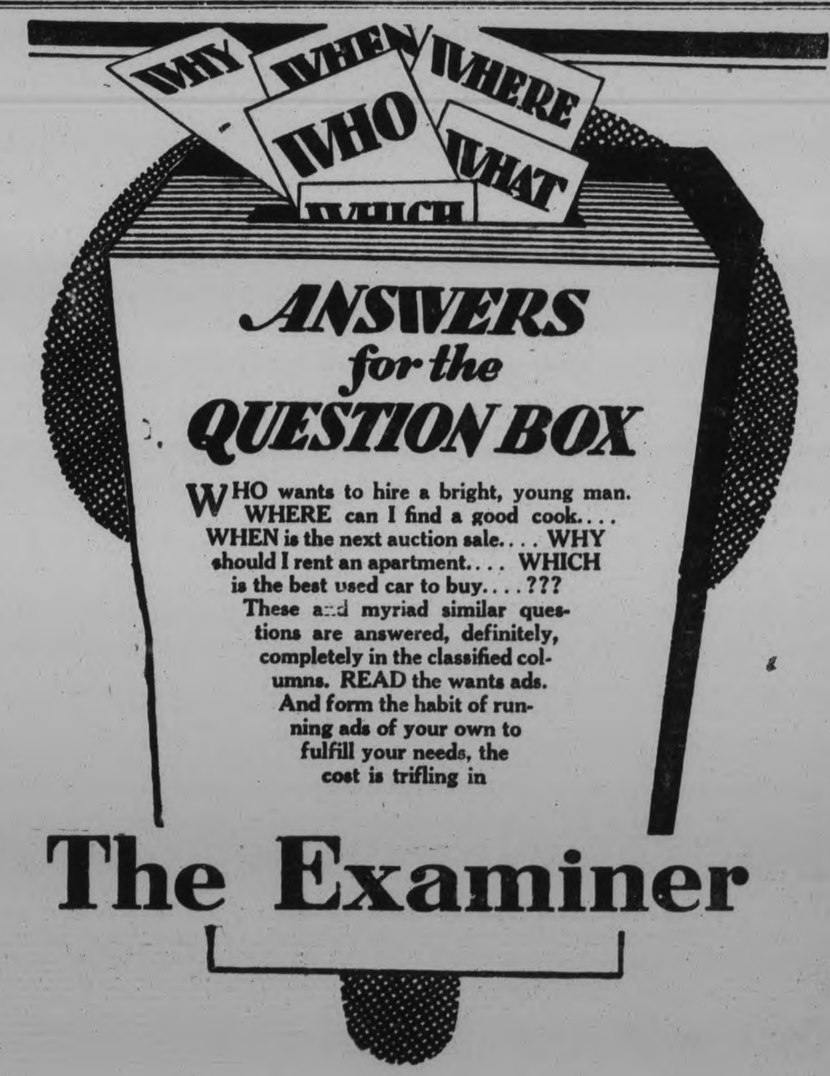

COLLEGIATE EXAMINATION RESULTS

CHRISTMAS EXAMINATIONS COLLEGIATE INSTITUTE AND VOCATIONAL SCHOOL COMMERCIAL DEPARTMENT.

Form IIIA.

H. Burns 83%
G. Cox 82
L. Copping 81
M. Gollop 80
J. Puttick 80
L. Roberts 77
C. Cunningham 76
G. Burns 74
J. Scott 73
M. Morphet 71
A. Bartlett 69
M. Dumage 69
L. Bath 69
I. McKay 68
M. McNulty 68
T. Blake 67
A. Gentile 66
D. Paterson 66
S. Deyell 65
H. Caddy 64
M. Henry 64
W. McIntyre 64
L. Clancy 63
H. Gray 62
H. Wiman 61
A. Wedlock 60
E. Culcheth 58
C. Grisdale 58
G. McEwen 58
C. Magee 57
J. Duffus 55
W. Sangster 55
F. Jennings 53
M. McAuliffe 53
M. Moher 53
K. Walsh 51
G. Kelly 48

Not Graded: Marie Armstrong, Mildred Kennedy, Clara Morris, Mary Mulholland, Jean Robinson, Stanley Elliot.

Form IIIB

Two-year Dipolmas: Ben. Atkins, Bernice Bacon, Jean Burrell, Lillian McClellan.

Beatrice Sawyer 75
Flex McMillan 74
Lorraine Middleton 73
Helen Starr 71
Lily Taylor 65
Meta Hart 64
William Hogan 64
Lillian McClellan 64
Bernice Bacon 63
Grace Field 62
Florence Wedlock 61
Katharine Buckley 59
Jean Burrell 59
Ella Heal 43

Not Graded: Myrtle Burns, Lillan Elliott, Anne McDonald, Noreen McDonough, Isobel Malone, Helen Milburn, Olive Rome, Grace Simpson.

Form IIA

Faith Boorman 79
William Barry 79
Alice Bradshaw 77
Alberta Hall 76
Zimel Levine 74
Nellie Butler 73
Dorothy Pitchford 72
Winnifred Wood 71
Margaret Allen 71
Margaret Cursey 70
Ruby Colmer 68
Elsie Gates 67
Gladys Sage 67
Ruth Black 65
Myrtle Foster 65
Irene Foster 65
Pearl Mills 65
Anne Archibald 64
Olive Jessop 64
Molly Seigel 63
Marcella Garvey 63
Eleanor Bolam 62
Grace Paterson 62
Phyllis Coleman 60
Pearl Graham 60
Bernice Larry 59
Grace Kelk 58
Gwylda Pakenham 56
Della Lathangue 54

Form IIB.

Lily Jenkins 74
Mary Richardson 74
Herbert Bhooks 71
Bruce Payne 70
Florence Weese 68
Lottie Beatty 67
Enid Watson 66
Isabel Thomson 66
Ben Swartz 66
Marion Worboy 65
Frances Simmons 64
Grace Irwin 64
Irene Killingbeck 63
Robert Coleman 63
Clara Doris 62
William Inch 61
Helen Donaldson 61
Clarence Weir 59
Arthur Watson 57
Ralph Hendren 57
Marjorie McCormick 56
Pearl Raymond 54
Agnes Weir 54
Harold Wright 53
Russell Jones 52
Clair Moore 52

Not Graded: —Jean Cox.

IA

Muriel Donaldson 83%
Tuna Hart 82
Marion Jenkinson 81
Hazel Barry 80
Helen Heffernan 79
Gwendoline Cowan 79
Doris Justin 78
Irma Allen 78
Grace Jackson 77
Loretta McDougall 73
Margaret Grant 74
Gwendoylenne Fisher 72
Mary Mitchell 70
Kenneth Johnston 70
Marjorie Nesbitt 69
Beatrice Florence 63
Roy Irwin 68
Clayton Dinsdale 67
Mary McDougall 66
Jack Gibson 65
Sophie Atkins 63
Aileen McConkey 63
Mabel MacKay 60
Margaret Blade 59
Muriel Kent 59
Albert Poolman 57
Gordon Poolman 53
Dorothy Allen 53
Dorohty Kimberley 49
Myrtle McIntyre 39

IB

Hilda Phillips 84
Sylvia Zacks 81
Helen Crowe 81
Mabel Braden 78
Dorothy Byers 73
Annie Williams 73
Leola Roseborough 73
Dorothy Whatley 71
Grace Olavesen 70
Dorothy Peace 69
Doris Ackford 69
Annie Swistelnikoff 68
Dorothy Finnie 68
Rose Rogow 63
Doris Royea 67
Adeline Rogow 67
Margaret Currie 63
Mary Veitch 63
Norma Dolan 65
Mary Terrace 64
Isobel Reid 63
Elizabeth Harrison 63
Eleanor Gibson 62
Muriel Routly 60
Irene Pogue 57
Adeline Anthony 55
Dorothy Theobald 55
Dorothy Connors 48
Eleanor Brown 47
Geraldine Rogers 47
Gladys Bebee 43
Rosaline Clancy 36

FORM IC.

Herbert French 79
Dorothy Lockhart 78
Freda Rickey 73
Margaret Morrow 74
Harold Meredith 73
Margaret MacKenzie 72
Florence Lemmings 71
Jean McCauley 71
Leslie Cheu 71
Hazel Laing 70
Donald Greene 68
Alice Shurety 68
Frank Weart 67
Lillian McGregor 66
Marjorie Long 66
Gladys Mortimer 65
Helen Ward 65
Muriel Wilson 64
Vera Kilcher 64
Thelma Hollingsworth 64
Gertrude McMahon 61
Jennie Playford 61
Margaret McMahon 57
Hilda Houghton 57
Phyllis Rome 53
Clare Killoran 52
Edna Dunford 52
Beatrice Roberts 51
Bernice Leonard 46
Geraldine Primeau 42

IN POLICE COURT

Traffic morning in police court brought to task several motorists whom the police had seen fit to check up on. William Driver, a taxi driver was charged with failing to stop before entering a through street. He pleaded not guilty and the case was adjourned until Wednesday, January 23 at 10 a.m.

Bud Shannon, also a taxi driver, pleaded not guilty to a charge of reckless driving and owing to the illness of several witnesses, this case was also adjourned for one week.

One William McKenzie, formerly a taxi driver with a good record, pleaded guilty to a charge of reckless driving and was fined $10.00 and costs.

The old adage that a good big man is better than a good little man came in for considerable debate during settlement of the forth case on the docket this morning, the Magistrate, the Chief of Police and the Hon. G. N. Gordon, K. C., being principals in the discussion.

A local boy who had been remanded from January 8, appeared on a charge of resisting or wilfully obstructing police officers in the discharge of their duties, and pleaded guilty. His counsel suggested that while he had actually struck one of the officers who had questioned him on Simcoe Street, the damage to the city police force had not been serious.

Magistrate Langley—He don't look big enough to damage either Piercy or Thompson, the officers who had arrested him.

Chief Newhall—"Size don't count at all. I would rather tackle a man twice my size than a short man.

Magistrate Langley, glancing in the way of the prisoner—"I'd put my money on the police any day, but just the same he should not have struck the officer.

Chief Newhall—He did not hurt the officer but I want him to learn that he must behave himself.

Magistrate Langley—Impose a fine of $20.00 and costs or 20 days in jail.

DRUGGIST TELLS EASY WAY TO END BLADDER WEAKNESS

Pleasant, Inexpensive Home Treatment Quickly Relieves Daily Irritation and Getting-Up Nights

No matter what your age may be, how long you have been troubled or how many medicines you have tried without success—if you are a victim of Bladder Weakness and Urehtral Irritation, causing days of troublesome annoyance and nights of broken rest—you should try the amazing value of Dr. Southworth's URATABS at once!

Made from a special formula, successfully used in the Doctor's private practice for nearly 50 years, URATABS are particularly designed to swiftly relieve the pain and misery of burning Urethral Irritations, Backaches, Bladder Weakness and Getting-up-Nights. Safe, Pleasant, Inexpensive—and supplied by all good druggists on a guarantee of money back on very first package if not fully satisfied. If you need a medicine of this kind, try URATABS today!

COUNCIL HOLDS FIRST MEETING

Appointing of Assessor and Sanitary Inspector for North Monaghan is Laid Over

SEEKS DAMAGE FOR COAT

The North Monaghan Council held its inaugural meeting on Monday, January 14, at the Court House at 11 o'clock with all the members present.

Each member took the declaration of office as a member of the council for 1929. Reeve Rye presided

By-law No. 920 was introduced, read and finally passed authorizing the Reeve and Treasurer to borrow $10,000 on the Bank of Nova Scotia to meet any current ordinary expenditures for the year.

John McIntosh made application for re-appointment of assessor Thomas Henry. Sanitary Inspector, also made application for the current year.

A resolution was passed that the question of appointing of assessor and sanitary inspector be laid over until the next meeting and further discussion.

Mr. James, of Lafayette avenue appeared before the Council and stated that he was at Mr. Bamhour's fire on Landsdowne street and that one of the firemen's overcoat caught on fire and that he used his own overcoat to extinguish the flames on the firemen's overcoat. Mr. James' overcoat was so badly burned that he asked the council to indemnify it for his loss. This matter was also laid over for further consideration.

E. B. Fowler made application for the position of auditor. This application was accepted. By-law 921 was introduced and read appointing Mr. Fowler auditor. By-law No. 922 was also introduced, read and passed providing the holding of election on New Year's Day.

The following correspondence was also read: Ontario Municipal Association re membership; the Mail Carrier for R.R. No. 5, through the clerk, asking that gravel be put on quarter line near Mr. Youngs. Mr. Patterson was authorized to attend to the matter; the Hospital for Sick Children, requesting a grant for this institution; R. C. Muir, Chief Engineer for Municipal Roads; Ontario Good Roads Association; Department of Highway, re township road superintendent.

Joins Municipal Association.

A resolution was passed that the township join the Ontario Municipal Association. A resolution was also passed that the township road superintendent attend the road superintendent convention, the township to pay the necessary expenses.

Albert Cheyne, tax collector, was present and considerable discussion took place in regard to balance of outstanding taxes. Mr. Cheyne was instructed to take immediate proceedings to have the outstanding taxes collected.

The following charity bills were passed for payment: A. E. Saunders, groceries, $15.75; Albert Cheyne, milk, $5.30; A. Reynolds, groceries, $2.49; A. Thompson, wood, $9.25.

A resolution that Ray Emery be paid $40 on account with scavenger rates, was also passed.

The following back accounts were passed for payment: H. Collins, insurance, $16.25; Dawe-Pearson, account, $18.54; Dawe-Pearson, stationery, $6.70; Dawe-Pearson, nomination notices, $4.64; W. H. Roberts, repairing book bag, $2.

A resolution was passed that the treasurer discontinue road bridge account and that all pay sheets and accounts be charged on road account; that all items on which the department of highways does not pay subsidy shall from now on be charged to miscellaneous accounts.

The treasurer also authorized to pay highway voucher number 1 $265.75.

The annual statement of expenditures under the provision of the Highway Act of year ending December 31, 1928, was presented to the council for approval. A resolution was passed that the petition for the statuary grant all the above expenditures and it is hereby authorized by the council, the Township of North Monaghan, the year ending December 31, 1928.

A resolution was passed that the auditor be requested to give a report in writing of certain amount for depreciation on sidewalks.

The next meeting will be held in the Court House, on Monday, February 11, at 2 o'clock.

OFFICERS ELECTED.

Evening Branch of St. John's Women's Auxiliary Holds Annual Meeting.

The annual meeting of the Evening Branch of St. John's Women's Auxiliary was held last evening when reports of the year's activities were adopted. The following officers were elected:

Hon. President—Mrs. W. E. Conway.
President—Mrs. George Wesley.
Vice-president—Mrs. C. Stanton.
Secretary—Miss F. Corcoran.
Treasurer—Mrs. W. M. Lang.
Dorcas Convenor—Mrs. R. E. Clark.
E.C.D. Secretary—Miss McKee
U.T.O. Secretary—Miss E. Clementi.
Living Message Secretary — Mrs. Spriggs.
Literary Convenor—Mrs. W. E. Ross.

Refreshments were served after the business before the meeting had been disposed of.

Hall's Bridge

HALL'S BRIDGE, Jan. 16.—(Examiner Correspondence).—There is a great deal of snow on the roads and motoring is very precarious. There are many drifts along the roads and it appears that they will soon be blocked for motor travel.

Mr. and Mrs. Harry Shearer have left on a trip to Mexico.

Miss Tretheway, of Peterborough, has returned to Hall's Bridge, for the re-opening of her school.

Mr. and Mrs. George Wilson motored to Toronto on Sunday.

Mrs. Nelson Windover, of Lakehurst, is at present staying with Mr. and Mrs. Harry McIlmoyle.

Rev. R. T. C. Dwelly, of Young's Point, was in the village on Wednesday.

Mr. Harry E. Porter, who is the guest of Dr. E. E. and Mrs. Willis left for Peterborough, on Sunday.

FLU-COLDS
Check at first sneeze.
Rub on—inhale vapors
VICKS VAPORUB
Over 21 Million Jars Used Yearly

VISITING CANADA.

Miss Ruth Morgan of New York, a member of the Pierpont Morgan family, and envoy in the interests of peace, is visiting Canada to address a women's mass meeting in Toronto.

Washes, Carries Coal, Woman Gains 18 Pounds

"I wash, iron and carry coal and don't get tired since taking Vinol. Also, I have gained 18 pounds."—Mrs. S. Cortese.

Vinol is a delicious compound of cod liver peptone, iron, etc. Nervous, easily tired, anemic people are surprised how Vinol gives new pep, sound sleep and a BIG appetite. The very FIRST bottle often adds several pounds weight to thin children or adults. Tastes delicious. McDermid & Jury, Druggists.

CHRISTMAS CHEER

The Sisters in charge of St. Vincent's Orphanage wish to acknowledge with sincere gratitude the many donations made to that institution at Christmas time. The kindness of all those who remembered the orphans brings the heartfelt thanks of the children and all who have charge of them. The following is the list of gifts:

Rev. Father McGuire, Douro .. $10.00
Very Rev. Dean O'Sullivan 5.00
St. Vincents of Paul Society 25.00
City Council 25.00
Mr. Peck 5.00
Mrs. Alfred McDonald 5.00
Daughters of the Empire 10.00
Mr. James Lynch 10.00
Mr. James Grady 5.00
and a Roast of Beef.
Mr. and Mrs. John Grady 10.00
Miss M. A. Nevin 5.00
Mr. and Mrs. F. G. Overend 5.00
Mr. C. A. J. Duranceau 5.00
Mrs. J. Corkery, sr 2.00
Mr. Tangney (Lindsay) 10.00
Mr. Wm. O'Connor, Toronto 1.00
Mrs. Brown 1.00
Mr. Wh. Bromell 20.00
Miss M. A Sheehy 2.00
Mrs. Young, Young's Point 2.00
Catholic Women's League (Norwood) 15.00
Catholic Women's League (Hastings) 10.00
Mr. H. Kellott 5.00
Mr. P. P. Young (Young's Point) 5.00

St. Anthony's Sewing Circle — Table Linen, Milk, Stockings and Handkerchiefs.

Immaculate Conception Sewing Circle —Quilts, Mitts and Clothing.

Knights of Columbus—Christmas tree, Gifts, Stockings, Hockey Sticks, Fruit and Candy.

Kiwanis Club—One Hour's drive; Christmas and lunch.

Moose Club—Mitts, Scarfs, Games and Books.

Y. W. C. A.—Christmas tree, toys and Candy.

Rotary Club—Dinner, Gifts, Stockings, Fruit and Candy.

Mr. J. A. Stewart, Mgr. of Capitol Theatre—Two and one half barrels of Potatoes and one half barrel of Apples.

Catholic Women's League (Ennismore)—Ham, Cake, Fruit, and Pickles.

Mount St. Joseph—Crate of Grape Fruit.

Rev. F. Costello—Large Box of Candy.

Rev. Fr. Galvin—Fowl.

Mrs. J. P. McCarthy—Goose.

Mrs. J. F McCarthy—Goose.

Hon. G. N. Gordon, K.C.—Turkey.

Mayor R. Denne—Pail of Candy.

Lowe and Outram—Pail of Candy.

Mr. Potvin—Cake, candy, large basket of grapes, also cake and buns during the year.

Mr. Longo—Oranges and candy.

Mrs. Lynch—(Otonabee) homemade bread and cream.

Cambell's Dairy Products—1 gal cream.

Peterborough Milk Products — 2 gals. ice cream.

Mr. P. Sullivan—One bag each of apples andp otatoes.

McCarthy and Johnson—Barrel of apples.

Mrs. W. B. Crough—(Ennismore) Turkey.

Mr. McDonald—A lamb.

Dawson Bros.—Doughnuts.

Mrs. Coughlin—Plum pudding and jam.

Mr. M. J. Carroll—Goose.

Mr. Kylie—Basket of fruit and nuts.

Mrs. O'Toole—(Otonabee), pair of chickens.

Stock's Bread Ltd.—Fruit cake and several boxes of candy.

Mr. John Condon—Goose.

Miss Finn—Goose.

Mr. and Mrs. McKenzie—Bag of apples, jam and clothing.

Mr. Brooks — McDonnel St.) bag of sugar.

Miss Masterson—Candy.

Miss A. Simons—Box of toys.

Miss J. McCarthy—Six pair of mitts.

Mrs. Thomas Slattery—Pair of chickens and one bag each of apples and potatoes.

Mr. A. McColl—Fruit and pickles.

Mr. and Mrs. F. G. Young—Two large boxes of candy.

Mrs. McAuliffe — (Smith St.) Christmas cake.

Mrs. W. H. Allen—Christmas cake.

Mr. J. E. A. Fitzgerald—Crate of oranges.

Mr. and Mrs. Perdue—Pair of chickens.

Mr. T. Anthony—Candy, nuts, raisins and fruit.

Mr. Louis LeClair—Oranges and candy.

Mrs. McCoy—(Hunter St.) homemade candy.

Mrs. P. Anglesey—Clothing, fruit and pickles.

Mr. P. J. Hickey—Three pair of shoes.

Mr. W. H. Bradburn, M.P.P.—Pail of candy.

Mr. Minicola—Holly.

Mr. J. Hill—Oranges.

Mrs. J. R. Corkery—(Gilmour St) turkey.

Asta Bros.—Fruit.

Mrs. Tourney—Fruit.

Mr. E. Sullivan—(Douro), turkey.

Mrs. Galvin—Seven pair of mitts.

Mr. R. Fair—Candy.

Mr. J. T. O'Connell—Quarter of pork.

Mr. Ozias de Laplante—Quarter of beef.

Mr. and Mrs. F. Fairen.—Six boxes of fruit.

Mrs. Record—(Reid St.) Two dolls.

Mr. and Mrs. P. Gosselin —Pail of candy.

The Bonner-Worth Mills—Wool.

The Examiner—Paper for the year.

Quaker Oats Co. for bread on several occasions.

Ladies of St. Peter's parish, help in sewing and knitting.

MINING VOLCANIC DUST.

Volcanic dust beds thirty feet thick have been worked from deposits near Waldeck, eleven miles north-east of Swift Current, Saskatchewan.

The Weather

Meteorological Office, Toronto, Ont. Jan. 16. — (Canadian Press). — An area of high pressure extends from the Mackenzie Valley across the north west states and Great Lakes to the Atlantic and the weather is fair and cold in nearly all parts of the Dominion.

Forecasts.

Lower Lake Region—Fair and Cold. Thursday: North east winds and cold, probaly some light snow.

Georgian Bay—Mostly fair and cold to-day and Thursday.

Northern Ontario—Fair to-day and Thursday, decidedly cold to-night.

Superior—Fair to-day and Thursday decidedly cold to-night.

Mantoba—Fair and decidedly cold to-day and Thursday.

Saskatchewan—Fair and decidedly cold. Thursday: Mostly fair and not quite so cold.

Alberta—Mostly fair to-day and Thursday, local snow flurries, not much change in temperature.

Stirling

(Examiner Correspondence)

STIRLING, Jan. 16.—Thomas Donnan has sold his farm on the 2nd concession of Rawdon to Arthur Juby, who has disposed of his farm to Oliver Stapley, of Madoc Junction. The farm Mr. Juby sold to Mr. Stapley was purchased from Mr. Donnan several years ago.

Friends of the Rev. S. A. Corrigan, late of St. James' Church here, will be pleased to learn that he was the unanimous choice as chairman of the Separate School Board in Kingston.

The most expensive animal to keep in captivity is the walrus. The food bill of a full-grown walrus would feed three elephants.

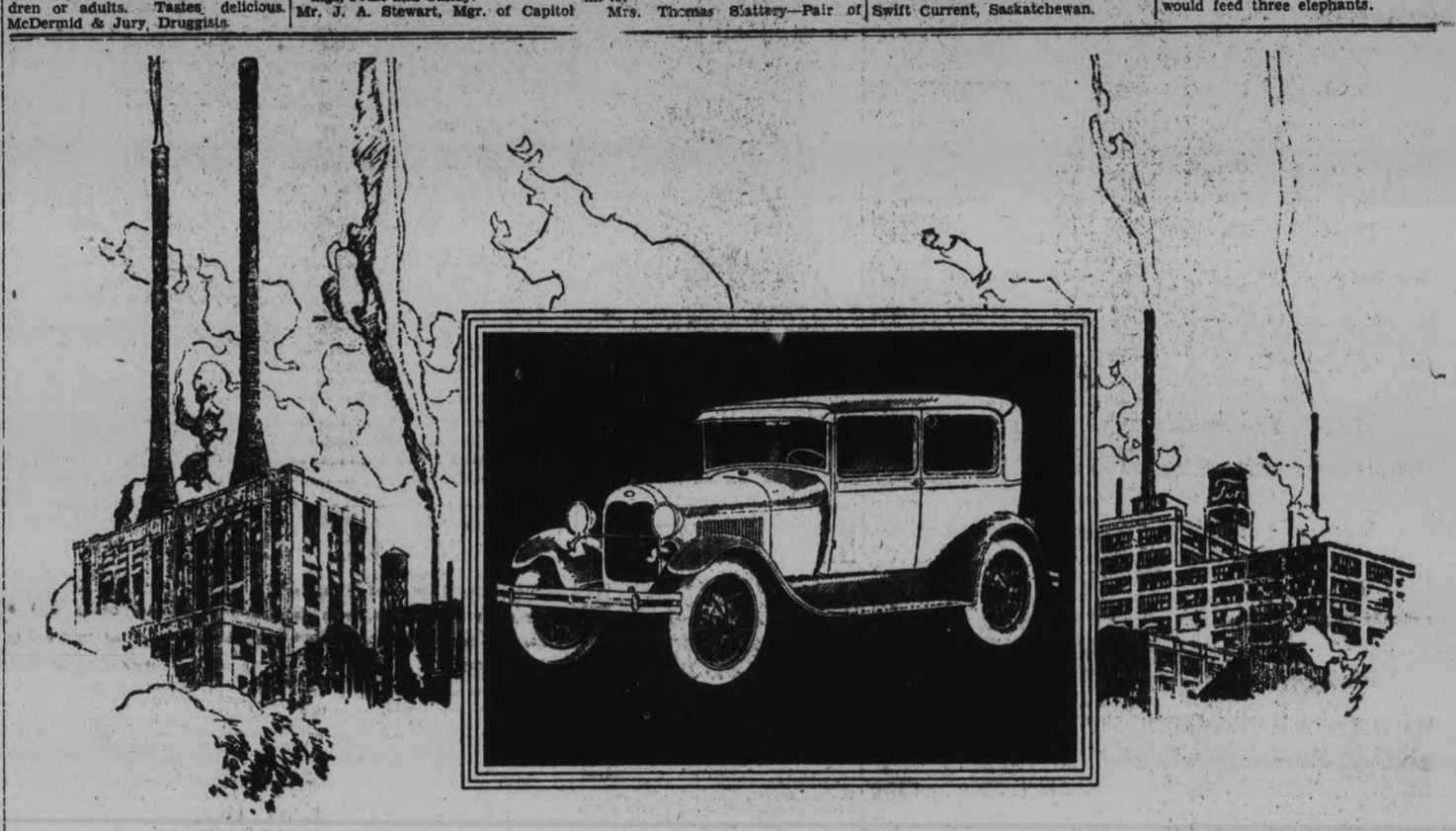

A PROMISE FULFILLED

WHEN the New Ford was promised to the motoring public our reputation, established by twenty-three years of undisputed leadership, came to the test. Restrictions as to price, raw materials and labour did not exist. The new car should be a masterpiece—the contribution of its makers to the automotive history of the age. Practical idealism would fashion it into the fleet, sturdy, beautiful car of today.

It was promised. Curtains of rumour and uncertainty cloaked the months. It appeared. One year on the highways of the world proved its speed, power, endurance; one glance, its beauty. The promise is fulfilled.

You have seen Ford cars glide by, moving into traffic, manoeuvering, taking the lead. ¶Now drive one yourself and feel the superabundant power at your command. ¶Any Ford dealer will be glad to give you a demonstration.

Ford

If you prefer to buy out of income, you will find the authorized time payment plan offered by all Ford dealers most attractive.

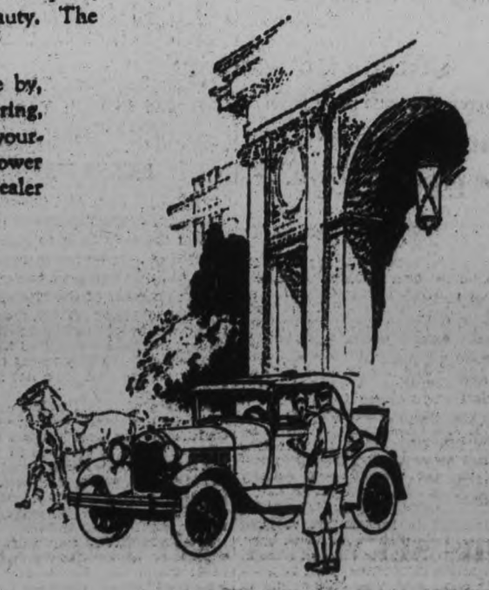

FORD MOTOR COMPANY OF CANADA LIMITED, FORD, ONTARIO

Choice of Colours • *Fully-Enclosed Six Brake System* • *Shatterproof Glass Windshield* • *Theft-Proof Ignition Lock*

A NEWSPAPER--AND MORE

The Examiner is more than merely a purveyor of news. It is true that its principal function is that of distributing current news, but to this it has added other graces, touching the more intimate life of every reader. The following are some of its services:—

WOMEN'S INTERESTS

The Women's Pages of The Examiner are designed to be real helps. Nearly all the articles appearing on them are local in nature—many are written and suggested by Peterborough district readers.

A daily column which is conducted by "Marion" is full of ideas that will help every woman.

Daily, too, there are letters from readers giving hints, asking advice, or telling experiences. It is a real meeting place for real neighbors.

Mary Marshall contributes a daily illustrated article on dress.

Every day there is given a "Favorite Recipe" or two, contributed by Examiner readers.

"Neighborly Helps" is a column where readers answer requests for help, giving recipes asked for, and other hints.

Every Saturday there is a double column of Women's Institute news; an article on marketing; an article on entertaining, and a "Song of Love," dainty verse usually contributed by readers.

FREE HELPS

Every week there is offered a diagram-pattern of some up-to-the-minute garment that can be easily made by the home dressmaker.

Advice on matters of etiquette, weddings, and suchlike is gladly given by Marion, either through the columns of the paper or privately by letter.

JUST TWO EXAMPLES OF THE SERVICE

A city lady, bedridden and not expected to live the day out, took a fancy to a certain prepared food described in the Women's Page. A relative telephoned The Examiner, and Marion, who had forgotten in what store she saw the new food, searched until she found it. An Examiner car then made a special trip to carry the tin to the inquirer.

A young lady wrote to Marion asking advice about a farm house wedding. Such questions as what to serve, how to serve, payment of expenses, what presents to give, and many more, were asked. Marion's reply covered five typewritten sheets, explaining the procedure from sending out the invitations until the departure of the honeymoon couple.

THIS SERVICE IS FREE TO ANYONE

Lyrics of Life

A daily poem under the heading, "Lyrics of Life," is written by Douglas Malloch, author of several books of poetry.

Malloch's poems deal with everyday people and everyday life, and touch the heartstrings.

IF IT WILL HELP PETERBOROUGH AND DISTRICT THE EXAMINER IS FOR IT

Politics

The Examiner is positively independent in politics.

In the news columns every political party is given equal privileges and unequal prominence is given to none.

In the editorial columns political articles are handled impartially. Criticism and praise are given fairly when deserved, from the viewpoint of serving the best interests of all the people.

Health Advice

Every day there appears an article on health by the Canadian authority, Dr. V. Barton. Dr. Barton is not a faddist. He gives, in his easy-to-read articles, the widely held opinions of medical men, and it is safe to say his column is of great help to many thousands.

The articles are authentic and reliable, and their origin in Canada makes them doubly valuable.

NEWS

The Examiner receives news from all of Canada by Canadian Press telegraph service, direct to The Examiner office by the latest telegraph device, the Creed printer, and through it the Associated Press news service of United States and world-wide events.

* * * *

The Examiner has its own reportorial representatives in Toronto and Montreal, sending news of these centres every day and watching constantly for news of particular interest to Peterborough district.

* * * *

The Examiner has a staff correspondent at Campbellford, whose sole business it is to gather news of that section.

* * * *

The Examiner has more than fifty paid correspondents in the district immediately served by this newspaper. This list includes highly experienced news-gatherers in Lakefield, Millbrook, Marmora, Hastings, Havelock, Omemee, Norwood, Stirling—all news centres for wide territories.

* * * *

The Examiner has reportorial representatives in Buffalo, Kingston, Oshawa and Lindsay.

* * * *

The Examiner has special services on mining and general stock market news; a special news picture service of Canadian and general interest; and daily stock quotation figures from the tapes of Peterborough brokerage houses.

* * * *

The Examiner prints every day reports of prices on grain, live stock, produce and retail items, such as vegetables, meats and fruits, at Toronto, Montreal, Chicago, Winnipeg and Peterborough.

Every Monday is printed a list of the retail prices in every village buying centre around Peterborough, enabling housewives to check the prices she is paying against those charged elsewhere.

In short The Examiner is a complete NEWSpaper, with all these other things added to make it a HOMEpaper.

ASTROLOGICAL HOROSCOPE

One of the most-read features is the daily Horoscope, with its slogan, "The stars incline, but do not compel."

Whether one believes in astrology or not, this daily article will be found intensely interesting.

OUTSTANDING SERIAL

There appears every day a long instalment of an interesting serial by an outstanding author. Ruby M. Ayres is now one of The Examiner's writers, her latest serial being, "The Luckiest Lady."

Question Box

In the Question Box every day The Examiner answers questions on subjects of local or general interest submitted by readers. This is a valuable service which is well used.

Boarding House

The big cartoon, "Our Boarding House," which appears every day, has a big following. Thousands turn first to this pictured chronicle of the mishaps and triumphs of the famous Major Hoople.

Village News

Every week F.D.C. contributes a column of humor at the expense of local personages. This is a scintillating feature that few care to miss reading.

God's Minute

Every day there is printed a little meditation, with a verse of Scripture, contributed by a prominent clergyman. It is appropriately named, "God's Minute."

Wise Cracker

The Saturday letter of "A. Wise Cracker" to the Sport Page is a hilarious review of the week's sporting activity. City and district sports are commented on shrewdly and—what is more strange in the realm of sport—honestly.

No one interested in sport can afford to miss "Sportin' Dope."

Views on Sport

More staid, perhaps, but full of interesting sport news, is the daily Sport Page column conducted by the Sports Editor. Here is a summary of the day's sport news; a forecast of events, and a running commentary on the athletic world.

Strange As It Seems

A daily picture feature that is attracting much attention is "Strange As It Seems," depicting wonderful things to be seen in all parts of the world.

The Examiner does not accept questionable or doubtful medical, mining, oil-stock, or financial advertising. In a sincere attempt to eliminate the false and fraudulent, it maintains, at all times, the same rigid censorship over all advertising that ie does over news.

THE EXAMINER IS A DAILY COMMUNITY NEWSPAPER WITH WORLD-WIDE NEWS SERVICE

Religion

The Examiner has no religious bias whatever.

The news department is genuinely eager to give news of all churches and denominations in its territory. Reporters are assigned to report important services and anniversaries. Church organizations are invited to have press secretaries write reports of meetings in cases where reporters are not available.

Local Features

There appears every day a valuable history of Peterborough's war-time efforts, under the heading, "Peterborough and the Great War." This history covers all the war years, and tells the interesting items that were printed in The Examiner then.

Another local feature which appears daily is the "In Days Gone By" column, recalling important, interesting and amusing events of years ago.

FEATURE ARTICLES

There is, every day, a wealth of articles and pictures of interest to children, and this department is constantly expanding.

Practically a full page of comic strips offers daily amusement to both children and adults. For the very young children—and of interest to parents, too—there are the "Clancy Kids" in a daily frolic. For the business girl and everyone with a sense of humor, Tillie the Toiler can be followed in her daily love affairs and office troubles. Jiggs and Maggie perform for a universal audience. Oliver has more adventures than enough, in mid-African forest or haunted house—a real he-boy strip. Bobo Baxter—inventor of the wonderful demi-tasse plane—leads into a marvellous country of Alice-in-Wonderland-like adventure. And for those who play golf and those who laugh at those who do, there is "In the Rough," a new strip portraying the life of "Doc."

On the family page every day there is a bed-time story—"Uncle Wiggily"—with its tales of queer animals and places.

Seckatary Hawkins, the most popular children's character, conducts his club through a full page every Saturday. Any boy or girl may join the club, receiving a club pin and a membership card. There is a weekly story and a competition in which the prize is a splendidly-bound 300-page child's book.

Other prizes are given, too, for getting new members. Every member is sent a Club Birthday Card on his birthday anniversary.

Members are invited to send in reports of their birthday parties, to be printed in The Examiner the day after the event.

The Examiner branch of the Club is growing steadily.

Up-to-Date Psychology

Every day there is an article on psychology by Mehran K. Thomson, Ph.D., under the heading, "Why We Do What We Do." The series is not technical, but tells in everyday language the interesting facts in psychology.

The Examiner

Peterborough, Ontario

A NEWSPAPER--AND MORE

The Examiner is more than merely a purveyor of news. It is true that its principal function is that of distributing current news, but to this it has added other graces, touching the more intimate life of every reader. The following are some of its services:—

WOMEN'S INTERESTS

The Women's Pages of The Examiner are designed to be real helps. Nearly all the articles appearing on them are local in nature—many are written and suggested by Peterborough district readers.

A daily column which is conducted by "Marion" is full of ideas that will help every woman.

Daily, too, there are letters from readers giving hints, asking advice, or telling experiences. It is a real meeting place for real neighbors.

Mary Marshall contributes a daily illustrated article on dress.

Every day there is given a "Favorite Recipe" or two, contributed by Examiner readers.

"Neighborly Helps" is a column where readers answer requests for help, giving recipes asked for, and other hints.

Every Saturday there is a double column of Women's Institute news; an article on marketing; an article on entertaining, and a "Song of Love," dainty verse usually contributed by readers.

FREE HELPS

Every week there is offered a diagram-pattern of some up-to-the-minute garment that can be easily made by the home dressmaker.

Advice on matters of etiquette, weddings, and suchlike is gladly given by Marion, either through the columns of the paper or privately by letter.

JUST TWO EXAMPLES OF THE SERVICE

A city lady, bedridden and not expected to live the day out, took a fancy to a certain prepared food described in the Women's Page. A relative telephoned The Examiner, and Marion, who had forgotten in what store she saw the new food, searched until she found it. An Examiner car then made a special trip to carry the tin to the inquirer.

A young lady wrote to Marion asking advice about a farm house wedding. Such questions as what to serve, how to serve, payment of expenses, what presents to give, and many more, were asked. Marion's reply covered five typewritten sheets, explaining the procedure from sending out the invitations until the departure of the honeymoon couple.

THIS SERVICE IS FREE TO ANYONE

Lyrics of Life

A daily poem under the heading, "Lyrics of Life," is written by Douglas Malloch, author of several books of poetry.

Malloch's poems deal with everyday people and everyday life, and touch the heartstrings.

IF IT WILL HELP PETERBOROUGH AND DISTRICT THE EXAMINER IS FOR IT

Politics

The Examiner is positively independent in politics.

In the news columns every political party is given equal privileges and unequal prominence is given to none.

In the editorial columns political articles are handled impartially. Criticism and praise are given fairly when deserved, from the viewpoint of serving the best interests of all the people.

Health Advice

Every day there appears an article on health by the Canadian authority, Dr. V. Barton. Dr. Barton is not a faddist. He gives, in his easy-to-read articles, the widely held opinions of medical men, and it is safe to say his column is of great help to many thousands.

The articles are authentic and reliable, and their origin in Canada makes them doubly valuable.

NEWS

The Examiner receives news from all of Canada by Canadian Press telegraph service, direct to The Examiner office by the latest telegraph device, the Creed printer, and through it the Associated Press news service of United States and world-wide events.

* * * *

The Examiner has its own reportorial representatives in Toronto and Montreal, sending news of these centres every day and watching constantly for news of particular interest to Peterborough district.

* * * *

The Examiner has a staff correspondent at Campbellford, whose sole business it is to gather news of that section.

* * * *

The Examiner has more than fifty paid correspondents in the district immediately served by this newspaper. This list includes highly experienced news-gatherers in Lakefield, Millbrook, Marmora, Hastings, Havelock, Omemee, Norwood, Stirling—all news centres for wide territories.

* * * *

The Examiner has reportorial representatives in Buffalo, Kingston, Oshawa and Lindsay.

* * * *

The Examiner has special services on mining and general stock market news; a special news picture service of Canadian and general interest; and daily stock quotation figures from the tapes of Peterborough brokerage houses.

* * * *

The Examiner prints every day reports of prices on grain, live stock, produce and retail items, such as vegetables, meats and fruits, at Toronto, Montreal, Chicago, Winnipeg and Peterborough.

Every Monday is printed a list of the retail prices in every village buying centre around Peterborough, enabling housewives to check the prices she is paying against those charged elsewhere.

In short The Examiner is a complete NEWSpaper, with all these other things added to make it a HOMEpaper.

ASTROLOGICAL HOROSCOPE

One of the most-read features is the daily Horoscope, with its slogan, "The stars incline, but do not compel."

Whether one believes in astrology or not, this daily article will be found intensely interesting.

OUTSTANDING SERIAL

There appears every day a long instalment of an interesting serial by an outstanding author. Ruby M. Ayres is now one of The Examiner's writers, her latest serial being, "The Luckiest Lady."

Question Box

In the Question Box every day The Examiner answers questions on subjects of local or general interest submitted by readers. This is a valuable service which is well used.

Boarding House

The big cartoon, "Our Boarding House," which appears every day, has a big following. Thousands turn first to this pictured chronicle of the mishaps and triumphs of the famous Major Hoople.

Village News

Every week F.D.C. contributes a column of humor at the expense of local personages. This is a scintillating feature that few care to miss reading.

God's Minute

Every day there is printed a little meditation, with a verse of Scripture, contributed by a prominent clergyman. It is appropriately named, "God's Minute."

Wise Cracker

The Saturday letter of "A. Wise Cracker" to the Sport Page is a hilarious review of the week's sporting activity. City and district sports are commented on shrewdly and—what is more strange in the realm of sport—honestly.

No one interested in sport can afford to miss "Sportin' Dope."

Views on Sport

More staid, perhaps, but full of interesting sport news, is the daily Sport Page column conducted by the Sports Editor. Here is a summary of the day's sport news; a forecast of events, and a running commentary on the athletic world.

Strange As It Seems

A daily picture feature that is attracting much attention is "Strange As It Seems," depicting wonderful things to be seen in all parts of the world.

The Examiner does not accept questionable or doubtful medical, mining, oil-stock, or financial advertising. In a sincere attempt to eliminate the false and fraudulent, it maintains, at all times, the same rigid censorship over all advertising that ie does over news.

THE EXAMINER IS A DAILY COMMUNITY NEWSPAPER WITH WORLD-WIDE NEWS SERVICE

Religion

The Examiner has no religious bias whatever.

The news department is genuinely eager to give news of all churches and denominations in its territory. Reporters are assigned to report important services and anniversaries. Church organizations are invited to have press secretaries write reports of meetings in cases where reporters are not available.

Local Features

There appears every day a valuable history of Peterborough's war-time efforts, under the heading, "Peterborough and the Great War." This history covers all the war years, and tells the interesting items that were printed in The Examiner then.

Another local feature which appears daily is the "In Days Gone By" column, recalling important, interesting and amusing events of years ago.

FEATURE ARTICLES

There is, every day, a wealth of articles and pictures of interest to children, and this department is constantly expanding.

Practically a full page of comic strips offers daily amusement to both children and adults. For the very young children—and of interest to parents, too—there are the "Clancy Kids" in a daily frolic. For the business girl and everyone with a sense of humor, Tillie the Toiler can be followed in her daily love affairs and office troubles. Jiggs and Maggie perform for a universal audience. Oliver has more adventures than enough, in mid-African forest or haunted house—a real he-boy strip. Bobo Baxter—inventor of the wonderful demi-tasse plane—leads into a marvellous country of Alice-in-Wonderland-like adventure. And for those who play golf and those who laugh at those who do, there is "In the Rough," a new strip portraying the life of "Doc."

On the family page every day there is a bed-time story—"Uncle Wiggily"—with its tales of queer animals and places.

Seckatary Hawkins, the most popular children's character, conducts his club through a full page every Saturday. Any boy or girl may join the club, receiving a club pin and a membership card. There is a weekly story and a competition in which the prize is a splendidly-bound 300-page child's book.

Other prizes are given, too, for getting new members. Every member is sent a Club Birthday Card on his birthday anniversary.

Members are invited to send in reports of their birthday parties, to be printed in The Examiner the day after the event.

The Examiner branch of the Club is growing steadily.

Up-to-Date Psychology

Every day there is an article on psychology by Mehran K. Thomson, Ph.D., under the heading, "Why We Do What We Do." The series is not technical, but tells in everyday language the interesting facts in psychology.

The Examiner

Peterborough, Ontario

HALLS' JANUARY SALE DRESS GOODS HALL'S

Rayon Dress Crepes

New Crepes which have just been received. There are a number of pretty fancy floral designs in small and large patterns, and every colour and colour combination is represented. Spots in novel arrangements are also shown in pleasing assortment. 36 inches wide. Per yard **79c**

Flat Crepe
$1.69

Flat Crepes of good weight and with soft surface. Dainty dress colourings, such as grey, rosewood, peacock blue, delf blue, turquoise blue, wine, rasin, rose, pale green, black, etc.

Raycot Silk
79c

36-inch Raycot Silk in splendid shades of navy, peach, coral, orchid, green, grey, sand, pale pink, pale blue, delf blue, maise, as well as black and white.

Black Duchess
98c

Heavy, lustrous Duchess Satin in rich black only. Makes up into exquisite evening dresses or serviceable afternoon frocks. Measures 36 inches in width.

Silk and Wool Granite Cloth

A good looking, attractive material for sports frocks or serviceable dresses for ... Colours are sea green, poudre blue, peach, rose and reindeer. ...egular $1.59, for **98c**

Fancy Flannels

31-inch Flannels in a number of pretty check and striped patterns in several novelty effects. For suits, sports dresses and skirts. In a good range of colours. Per yard..... **50c**

54 Inch Flannels

Warm, closely woven Flannels which make delightful school frocks for children or dresses for general wear for girls or women. Shades of navy blue, nut brown, sand, rosewood, scarlet and rose. Per yard..... **98c**

VELVETEEN
$1.00

27 - inch Velveteen in black, navy blue, reindeer, amethyst and almond green. Specially priced.

TWEED
79c

Tweeds are always popular for knickers, sports suits and skirts, as well as boys' suits and pants. These cloths measure 40 inches in width and are shown in good tweed mixtures.

SATIN CANTON
$1.49

Good quality, heavy Satin Canton in deep, rich black only. May be used for cushions and fancy work, as well as evening frocks and attractive dresses and ensembles.

KIMONA EIDERDOWNS

Thick, soft Eiderdowns in a variety of pretty patterns for girls' or women's kimonas. Blue, red, sand, grey and many other colours. 27 inches wide. Per yard.. **39c**

Cotton Flannels

For children's and women's dresses. Warm Cotton Flannels, patterned with large plaids and small checks. Many good colours and combinations are shown. 32 to 36 inches wide. Priced at, per yard..... **39c**

PETER PAN PRINTS

These well-known Prints are used for women's house dresses, children's frocks and aprons. Grounds are in light shades, patterned with small flower and conventional designs. Per yard..... **39c**

36 Inch Velveteens

Thick piled, soft Velveteen in excellent quality, in such colourings as rust, black, navy, green, reindeer and brown. Regular $1.95, **$1.59**

Satin Rayon 89c

Ideal for lingerie, slips and dresses. Used also for fancy cushions and runners. Shown in all good shades in both light and dark colourings. 35 inches wide.

RICHARD HALL Limited

OMEMEE BRANCH HOLDS MEETING

Sewing Demonstrator Will Take Charge of Institute Class.

(Examiner Correspondence)

OMEMEE, Jan. 16.—The Omemee branch of the East Victoria Women's Institute met on Thursday evening, January 9, at the home of Mrs. D. Rea. The meeting opened with the Ode, Mrs. J. Widdis presiding.

The secretary, Mrs. McGinnis, called the roll and the responses were varied, numbering many poems on the New Year, humorous sketches, etc. A solo by Miss Mildred Williamson followed, entitled "Mother's Lullaby." Various matters of business were brought before the meeting and voted upon. It was unanimously decided to have a sewing demonstrator visit Omemee the first two weeks in March if possible when classes will be held at the home of Mrs. R. Wilson each afternoon. Anyone who wishes may join this class. The fee to members of the institute will be 25c and to non-members 50c for two weeks' tuition, the 50c fee making non-members members of the institute.

It was also decided to ask for a special speaker for the June meeting.

A unique pattern for a quilt was decided on, which when made will be for sale. Mrs. E. MacPherson and Mrs. R. Wilson were appointed as a flower committee.

A splendid piano selection was given by Frances MacPherson and a reading by Mrs. Fred. Evans, both of which were much enjoyed.

At the close of the meeting a social time was enjoyed with Mrs. Russell Brooks, Mrs. P. Parsons and Mrs. T. E. MacPherson as hostesses.

The next meeting will be preceded by a sleighing party to the home of Mrs. R. Brooks, on February 13.

Week of Prayer.

Owing to inclement weather, the week of prayer observed in Trinity United Church was not as largely attended as it otherwise would have been. The meetings each night, with the exception of Thursday, were led by the pastor and were bright with song. On Thursday evening the young people from Bethel took charge. Rev. J. T. E. Blanchard presided at the piano and Mrs. Oswald Ruth conducted the services in a very efficient manner. Harry Jackson delighted his hearers and brought many truths home when he spoke from the words found in Acts 26-28, "Almost, thou persuadest me to be a Christian." A pleasing solo, entitled "Let Jesus Come Into Your Heart," was given by Miss Eleanor Sherin.

At the conclusion of the program the pastor expressed to the visitors the appreciation of the gathering for their effort in braving the elements and providing the splendid entertainment, which no doubt would be a benefit to all.

TO BUILD SANITARIUM.

Quebec Government Will Erect Large Hospital To Care For Province's Tubercular Patients.

MONTREAL, Jan. 16 (Canadian Press).—The provincial government will shortly build a sanitarium for the care of tubercular patients in the neighborhood of Montreal, it was announced here yesterday by Hon. Athanase David, Provincial Secretary. The present sanitaria at Laval and Lake Edward will also be enlarged, added Mr. David.

Millbrook

MILLBROOK, Jan. 16—(Examiner Correspondence).—The annual installation of officers of Golden Sheaf Rebekah Lodge, No. 176, will be held on Tuesday, January 23, at 8 p.m., the District-Deputy President, Mrs. Sexsmith, of Havelock, having charge of the ceremony, assisted by the local Past Noble Grand officials.

Mrs. J. G. Bryett, and son, Gerald, of Peterborough, are guests of her mother, Mrs. T. G. Harkness, this week.

The many young people of the community who have been impatient for the enjoyment of skating had their desire fulfilled this week, the Cosmos Rink Company opening its open air rink the early part of the week. Until the recent cold weather winter sports have been rather at a discount, but many bob-sleighs were in town on Saturday, the heavy snowfall making good sleighing, and evidently tempting those living in the country to make their week-end trip to the village by this means.

The Misses Marcella and Marguerite Lang have been guests of Mr. and Mrs. Walter Wright, Peterborough, this week.

Owing to the epidemic of flu in the vicinity of her school at Courtice, Miss Gertrude Spence had an extra two weeks' holidays, returning on Saturday and expecting to begin the new term's work with her pupils on Monday morning, January 14.

The extremely inclement weather on Friday evening was responsible for the very small attendance at the community hall, Centreville, for the play, "Green Stockings", and it was decided to repeat the entertainment on Wednesday, January 16, at 8 p.m. The play was much enjoyed by those brave enough to venture over the roads in Friday's storm, and doubtless will attract a much larger gathering to-night.

CHRONIC BRONCHITIS

RAZ-MAH Capsules taken with a hot drink at bedtimes are positive relief for Chronic Bronchitis. A wonderful remedy. Harmless. $1 a box at all druggists. Just try

RAZ-MAH

PRESBYTERIAN CHURCH

(Continued from Page 1)

in the bank to begin the work for the present year.

The managers and congregation wished to express their appreciation of the efforts of Pryce Nesbitt and the choir for their splendid work during the year.

R. N. Morrison, church treasurer, in his report showed that almost $400.00 had been carried ove from 1928. There had not been the usual revenue from the garden party, on account of the heavy rain. But the fowl supper had been more remunerative than formerly. The cost of wiring the church was given in three items. Cost of material, $168.61; Lunches for the men, $7.00; Gold Watches presented to the electricians when the work was completed $96.00.

Passed Objective

The report of the ladies aid society showed a member ship of twenty-six with an average attendance of eighteen. The society had enjoyed a very successful year. The report of the W.M.S. showed that they had passed their objective and had also enjoyed a prosperous year. Stewart Anderson was absent and there was no secretary's report from the Sunday school. John Storie gave the report of the treasury. Mrs. Clarence Massie brought in the report of the Girl Guides which showed that all the members had been outfitted with uniforms and that in the present year, the funds would be available for other work. An item of interest in the report of the Young People's Society was the claim that the society of this church was the oldest and largest of the presbytery. There was no report from the Boy Scouts.

In the books of the church, the auditors reported there was $175 which had been paid out and which was not officially accounted for. He though the matter should be explained to the congregation. The amount represented the salary of the church organist and Dr. Hay wanted to know who had hired him, on what authority and at what salary.

It was moved by Dr. Hay and seconded by Alex MacDonald that the reports as read be accepted, with the exception of the auditor's report. Dr. Watson asked for a motion to accept it as well, but there was none made. J. A. Anderson said that the salary of the organist was eight hundred dollars and that the appointment had been made by the session. Unfortunately, the clerk was not present and could not, therefore, produce the ratification of the appointment. Dr. Hay produced his copy of the Blue Book and began to read the laws governing such matters. Mr. Mark R. N. Morrison, Dr. Hay, J. A. Anderson and James Massie all entered into the discussion which followed. Finally the agreement regarding the organist was ratified by a vote of the people of the church.

Managers Elected

Sine five of the managers were retiring this year, it was necessary to appoint others to fill their places. R. S. Bell, one of the retiring board, was unable to accept the office for another term. This was the word he sent with another member of the board. With this one exception, the retiring managers were re-appointed for another three-year term. They are, Garnet Curle, Dr. O. C. Watson, A. C. Connor and J. R. Battisby. Alex MacDonald was appointed to the vacany left by R. S. Bell. The auditors for 1929 will be J. A. Smith and William Hume.

Church Shed Discussed

Once more the matter of the church shed came up for discussion. It was thought that since the building was used by the farmers coming to town and almost not at all by the people of the town, that the township might be willing to lease it for a nominal sum and on condition that it be kept in repair and that it continue to be used as a shed. It was suggested that if the church wished to remove the responsibility of upkeep on the building to another quarter that the land and building be offered for sale to those whose property it originally was a part. Mrs. James Alexander was strongly opposed to any change being made in the present order of things. Finally, there was a committee of three appointed to wait on the Seymour township council and ask them if they would consider leasing the shed under certain conditions and terms. The committee consisted of John McGregor, John Locke and Alex. MacDonald.

Before closing the meeting, the Rev. Mr. Mark expressed his appreciation for the splendid encouragment he had been given since beginning his ministry in Campbellford and asked the members and adherents of the church to continue in the future as they had done in the past.

Farmers Surround Cabin To Find Wrong Park Man

WOODSTOCK, Ont., Jan. 16.—(Canadian Press).—Considerable excitement was created in the southern part of Oxford County late yesterday when it was rumored that John Park, Peterborough jail breaker had been hiding in a shanty. A large number of farmers, some armed with shot guns, surrounded the cabin, and Constable Makie entered the place, only to find that it was Joe Park, not Jack, who was inside. Joe was not wanted by the police.

ROGUES' GALLERY

DOVER, Ohio, Jan. 16. — Mayor P. J. Groh, after trying everything from stomach irrigation to padding in an effort to eliminate "canned heat" drinking, has issued photographs of all local addicts to merchants with instructions not to sell the liquid to them.

Obituary

JAMES H. G. WALLACE.

TORONTO, Ont., January 16 (Canadian Press). — James H. G. Wallace, 44, Assistant Crown Attorney, died here yesterday from disabilities received during the World War. Mr. Wallace was born in Woodbridge. He was appointed Assistant Crown Attorney on May 16, 1925.

MRS. MARY HUTCHINSON.

CAVAN, Jan. 16 (Examiner Correspondence).—Mrs. Mary Hutchinson, wife of the late Thomas Hutchinson, passed away last night at the home of her son, Sidney, at Norwood. She leaves to mourn her loss, one son, Sidney, and one daughter, Mrs. William Whitfield, of Toronto, also two brothers, John Newton of Cavan and Thomas of Toronto.

The funeral takes place on Thursday, with interment in St. John's Cemetery, Ida.

ROBERT SHAW

The funeral of the late Robert Shaw will be held from his late residence in Buckhorn on Saturday afternoon at 1.30. Mr. Shaw was the outstanding leader in municipal affairs for the township of Harvey and he sat for thirty years on the County Council, being Warden in 1894 and 1914.

W. T. CURTIS

The funeral of the late W. T. Curtis, ex-warden of the county and the leader in municipal affairs for his neighborhood for many years, will take place to-morrow afternoon at 2 p.m. from his residence in Havelock.

WILLIAM CLARKSON.

HALL'S BRIDGE, Jan. 16.—The death occurred yesterday morning at his home in the Township of Harvey of William Clarkson. Mr. Clarkson was a life long resident of this district and is mourned by a wide circle of friends and relations.

Mr. Clarkson leaves to mourn his loss one son John of Otonabee, two daughters, Mrs. Renwick of California and Mrs. William Tedford of Smith Township, and one grandson at home.

The funeral will take place from the family residence, Lakehurst, on Thursday at 2 p.m., to the Lakehurst Cemetery.

Life carefully planned

ASK any of the boys who've made good and they'll tell you it didn't just happen by a lucky break. Their success was the result of careful planning. Hard work. Night school, perhaps. And above all, always attending strictly to this important matter of health.

"I had no time for outdoor exercise," is the story you'll hear. "I couldn't afford one of those gymnasium courses. But I figured I could keep myself in good shape by taking Nujol. I've taken it ever since. And it's helped as much as anything to keep me fit and on the job every day."

There's no easier way to keep in first rate condition than by taking Nujol. Nujol is not a medicine. It's just a pure, natural substance that helps your system to function as Nature meant it to under all conditions. Normally. Regularly. Easily.

It not only keeps an excess of body poisons from forming (we all have them), but aids in their removal. Nujol can't possibly upset or disagree with you, because it contains absolutely no medicine or drugs. It is simply a pure *natural* substance. Perfected by the Nujol Laboratories, 26 Broadway, New York.

Start Nujol today. Give it a fair try—for the next three months, anyway. By the end of that time—even before then perhaps—see if you don't feel much more all 'round fit.

You can buy Nujol at all drugstores for a small sum. Worth trying, isn't it? Nujol is sold in sealed packages only. Stop and buy a bottle on your way home tonight.

Old Home Week

June 29th to July 7th

OBJECTIVES OF CITIZENS:

(1) To bring back every person who was born or lived in Peterborough City and County, with their families.

(2) To supply entertainment that will revive the pride of these people in Peterborough and send them out to carry the fame of this district to all Canada and United States.

With these objects in view, readers are requested to supply on this coupon the names and addresses of Peterborough City and County old boys and girls, so that the Civic Old Home Week Committee can write invitations to them. The coupon to be returned to F. H. Dobbin, General Secretary, City Hall Building, Peterborough, will give the desired information.

TO THE CIVIC OLD HOME WEEK COMMITTEE:

The following is information about a former resident of the City or County of Peterborough:

Name of Old Boy or Girl.....

Address .....

Name Supplied by.....

Address .....

Other Information .....

.....

.....

INSTITUTE HEARS TALK ON COURSE

Millbrook Branch To Hold Social Evening Later in the Year.

MILLBROOK, Jan. 16.—(Examiner Correspondence)—Mrs. H. J. Armstrong was hostess for the January meeting of the Women's Institute, held at her home, Union street, on Saturday, January 12, at 2.30 p.m., the president, Mrs. T. G. Harkness, being in the chair.

The attendance was encouraging, but there are still many members of the Institute who do not show that they have any active interest in the organization, since there is practically never any regular meeting at which they may be marked present.

The response to the roll call at Saturday's meeting was with a New Year's resolution, but it appeared that not many of those in attendance were prepared to make their resolutions public; however there was considerable interest shown, and some novel ideas were suggested.

The matter of holding a social evening came up for discussion during the business period, but as the town hall is in use all this month for the Agricultural Short Course, and the Institute is interested in furthering the success of this fine venture for the young people of the district, it was decided to wait until its conclusion before proceeding with a public gathering.

A reading detailing in an interesting and instructive manner the many activities now sponsored by the Women's Institutes of the Province, was given by Mrs. John Lunn, who also contributed a solo, "Pal of My Dreams," both selections being much enjoyed.

The committee in charge, Mrs. J. Lunn, Mrs. W. West and Mrs. Geo. Fallis served home-made candy and apples during the social hour at the close.

The invitation of Mrs. Thomas Ingram to hold the February meeting at her home, Anne street, was accepted. The January meeting was to have been held at Mrs. J. L. Byam's, but owing to illness in the family the change was made to Mrs. H. J. Armstrong's. Mrs. Byam's invitation will stand for a later date.

The secretary, Mrs. Will Armstrong gave some interesting details in connection with the Short Course in Domestic Science and Household Economics which is now in progress in the village, the first of its kind to be held here. Mrs. Armstrong has attended some of the lectures; the course is under the Department of Agriculture, and while this is the initial venture for girls, locally, the agricultural side for boys has been emphasized on three or four previous occasions. All the women of the community are invited to attend the demonstration of electrically-operated sewing machines which is to be a feature of the second week of the course, the date to be announced in the immediate future.

Mrs. A. M. Owens, of Kinburn, is the sewing instructress.

Hold Literary Meeting.

The first of the Friday afternoon literary meetings, in connection with the Short Course in Agriculture and Home Economics now being held here, took place in the auditorium of the Town Hall beginning at three p.m., the president, Archie Matchett being in the chair.

Mr. Kellough, Agricultural Representative, and other instructors, were present, the first-named addressing the students briefly emphasizing regular attendance, and other points, as necessary to getting the greatest possible amount of good out of the lectures and demonstrations during the month the course lasts.

Mr. Kellough expressed himself as being well pleased with the progress made so far, but urged an increased enrollment both in the boys' and girls' classes.

The program included a brief speech by the chairman; a reading by Elmer Scott; a piano solo by Mrs. George Fallis; an essay on "Beet Sugar," by Mary Sanderson; a violin solo by Harry McArthur, Miss Annie McMahon playing the piano accompaniment; an essay on "Tapioca," by Hazel Armstrong, and a violin duet by Harry McArthur and Ernest Powell.

As Mr. Matchett explained that he would not be able to continue in the office of president, Lawrence Dunbar was elected in his stead; Miss Verna Fallis is the secretary.

Similar literary gatherings will feature the Friday afternoons each week while the Short Course is in progress, debates being a possibility looked forward to as soon as arrangements can be made, and subjects chosen.

Young's Point

YOUNG'S POINT, Jan. 16.—(Examiner Correspondence).—There is still considerable sickness in the village and surrounding country.

The ice harvest has commenced in the village and the ice is reported to be about eleven inches thick.

Mr. Thomas Wark, of Kitchener, was the guest of Mr. and Mrs. Andrew Wilson for a few days last week.

Mr. P. Udy, of Bridgenorth, was in the village on Thursday.

Rev. R. T. C. Dwelly spent a few days in Buckhorn last week.

Mr. and Mrs. Andrew Wilson were in Toronto for a few days when they attended the funeral of their cousin, Mrs. Theodore Aisthorp.

Mrs. Dwelly and daughter Marion, have returned to their home in the village after spending at fortnight in Toronto.

Mr. Gordon Fitzgerald, of Selwyn, was in the village last Thursday.

Mr. Stuart Sanderson was in the village last Monday.

Mr. and Mrs. George Wilson, of Buckhorn, were in the village on Saturday.

Mr. John Wilson, of Toronto, is the guest of his brother, Mr. Andrew Wilson.

Mr. and Mrs. Aubrey Wilson spent the week-end in Buckhorn, guests of the former's parents.

King Mihai of Roumania, ruler of over eighteen million subjects, recently celebrated his seventh birthday.

REV. DR. CLEAVER SPEAKS AT ST. JAMES

Noted Preacher is Conducting Week of Special Services in South-End Church.

A large and appreciative audience greeted Rev. Dr. Cleaver on Monday night in St. James' United Church, where he is conducting a week of special services. His sermons each night will deal with "The Problems of Life and How to Deal With Them."

As always, Dr. Cleaver held his hearers enthralled with vivid word pictures. "Prayer" was the keynote of Monday night's sermon. It is the link which connects us with Him Who alone can supply our need. No prayer, Dr. Cleaver maintains, is ever unanswered, proving this by Jesus' own words, "Ask anything in my name and I will do it." In defining prayer Dr. Cleaver quoted the words of an old hymn:

"Prayer is the soul's sincere desire
Uttered or expressed."

emphasizing that prayer does not depend upon words, which are simply its clothing and not its real self. Too many prayers are like letters, most of which have a postscript. In a prayer this means asking for something and adding a "condition," as the postscript. Instead, we should say "Not my will, but thy will be done."

The message showing how prayer can open the way between us and God in meeting our need and solving the problem of life, was painted so clearly and so impressively that those hearing could not but catch the vision; understand as never before the value and the power of prayer.

During Dr. Cleaver's last prayer the choir led in softly singing the hymn "Prayer changes things," leaving this thought in each one's memory to carry away.

Obituary

MRS. NELSON WINDOVER

HALL'S BRIDGE, Jan. 16.—The death occurred Sunday morning of Mrs. Mary Windover, aged 46, beloved wife of Nelson Windover of Lakehurst, at the home of her sister, Mrs. Harry McIlmoyle.

MRS. THOMAS EASTWOOD.

HALL'S BRIDGE, Jan. 16.—The funeral of the late Mrs. Thomas Eastwood was held on Saturday from her late residence, Buckhorn House, to Ray's Cemetery, Lakefield, the Rev. R. T. C. Dwelly officiating. A large number from the vicinity were present at the funeral, showing the deep respect in which the late Mrs. Eastwood was held.

MRS. ELIZABETH NORISH

LAKEFIELD, Jan. 16.— (Examiner Correspondence).—The passing of Mrs. Elizabeth Anne Norish at the home of her daughter, Mrs. Bruce Preston, concession 12, Smith, removes another of the old timers of the community. For many years Mrs. Norish resided in Lakefield, in fact until increasing years made it inadvisable for her to be left alone and she moved out to North Smith. Mrs. Norish was a member of one of the old pioneer families of Smith, the Bickell family and was possessed of the kindly qualities of heart that characterised the family. For four generations the Bickells have lived in Smith on the Peterborough road and are a highly respected family. Mrs. Norish, although nearly eighty years of age, retained her faculties and took a keen interest in the community where her life had been passed.

MRS. WILLIAM BRUMWELL.

Following a lingering illness, Mrs. William Brumwell (nee Ruby Northcott) passed away on January 2, 1929, at the residence of Mrs. W. H. Hunter, Guernsey, Sask., in her forty-fifth year.

The late Mrs. Brumwell was born at Lakefield, and came west nearly eighteen years ago, and had resided at Plunkett until quite recently when Mr. and Mrs. Brumwell removed to Guernsey. She leaves to mourn her loss, a sorrowing husband, one son, J. H. Brumwell, of Plunkett, and two daughters, Mrs. F. V. Shantz, of Guernsey, and Mrs. W. H. Mundell, of Leroy. She is survived by her mother, Mrs. Wesley Northcott, of Lakefield, Ont., and three sisters, Mrs. Stanley Rosborough of Smith Township, Mrs. Douglas Logan, of Pontypool, and Mrs. Jas. Galvin, of Plunkett.

The funeral was held the following Friday, services being held at the home of Mrs. W. H. Hunter. Rev. D. A. MacLean, of Viscount, and Rev. W. H. Walker, of Guernsey, officiating. Interment took place in Guernsey cemetery.

AMOS SHEARER

ROSENEATH, Jan. 16.—(Examiner Correspondence)—A large number of friends and neighbors gathered at the home of the late Amos Shearer on Saturday afternoon to pay their last tribute of respect to a man who was very highly respected by the whole community.

Mr. Shearer was in the village on Saturday afternoon, apparently in good health but on Monday he contracted a cold which developed into pneumonia and he passed away about noon on Friday.

Rev. M. R. Brown conducted the service, speaking briefly of the life and activities of the deceased, his love of nature how much he enjoyed God's own beauty, the trees, waters and all things given us to work with. His happy and contented life that he took pleasure either in his launch on the water or to roam through the bush and listen to the songs of birds. Although Mr. Shearer was not in good health for some time he remained bright and cheery always. Rev. Brown conveyed the assurance to those who are left lonely by saying "We mourn not as those without hope of the resurrection of the body and of life everlasting" but through death of the body we gain life everlasting in the Kingdom of God.

Messrs. Frank and Earl Shearer, his sons, and his wife and her sister Mrs. J. Braithwaite, motored to Clarkson on Sunday with the remains.

MRS. LETITIA DROPE.

(Examiner Correspondence.)

ROSENEATH, January 16. — In the sudden passing of Letitia Drope, widow of John Coyle, the community sustained the loss of one of her pioneer citizens. The deceased lady had reached the ripe old age of 82 years and 4 months, and although unable to be out and around for the past year, she retained all her faculties until the last. Before being confined to her house, the late Mrs. Coyle devoted a great deal of her time in parish activities, a most faithful worker in the Woman's Auxiliary, she radiated a spirit of cheerfulness wherever she went, making a host of friends. Her husband predeceased her several years ago. During the years of widowhood, she has striven to make the influence of the home, in the church, and in the community as strong as in former years, even in declining years by kindly words, timely advice, and wise counsel given to those of her own connection and friends of the neighborhood. She can truly be called a virtuous woman.

The service on Tuesday afternoon was largely attended, and was conducted by Rev. Mr. Battersby, rector of St. James' Anglican Church, who eulogized the life of this fine old woman, who even during her last days had been cheerful, a shining example to all who knew her, she had lived a noble life, and her loss will be felt greatly by all who had known her and derived benefit from association with her.

Those who will deeply mourn her loss will be her daughter Elizabeth and son Harry, with whom she lived, also a son William who lived near and attentive always to his mother. Besides these three of Alnwick Township is a daughter, Mrs. Alex. Moyer, of Winnipeg, Man., and a son Thomas of Saskatchewan, three sisters, Mrs. T. Cuff, Peterborough, Mrs. Jennie Williams, Toronto, and Mrs. McConnell, Rochester, U.S.A., and one brother, Thomas Drope, of Alnwick Township.

PRISONERS DELIVERED.

ASUNCION, Paraguay, Jan. 15. — (Canadian Press).—The local press to-day reported that Paraguayan prisoners in the Gran Chaco region have been delivered at the frontier post of Villamonte, in accordance with instructions by the Bolivian Minister of War.

Paraguayan demobilization in the Chaco district is expected to be completed this week.

For Constipation

Read What This Doctor Says

A leading family physician says: "I always recommend Tillson's *natural* Bran to my patients. I use it myself from time to time, and find it highly beneficial."

Constipation is an insidious thief of health. It saps vitality and shortens life. It lessens the capacity for good work, clear thinking and real enjoyment. Millions suffer, needlessly.

Soft foods don't exercise stomach and intestinal muscles.

Tillson's *natural* Bran is pure bran, cleaned and sterilized. Just as a brisk walk exercises your whole body, it exercises the muscles of the bowels. It strengthens and stimulates them to drive waste and poisons out of the system regularly and completely.

Eat Tillson's *natural* Bran every day. It is delicious in muffins. Discover for yourself how pleasantly and naturally you can get and keep good health.

Simple recipes are found in every package.

TILLSON'S *natural* BRAN 331

Mystery Surrounds Death Of London Specialists

LONDON, Jan. 16.—(Canadian Press)—A crime mystery in high quarters was presented to Scotland Yard this afternoon when two Harley Street specialists brothers, were found dead under strange circumstances in a service flat in the fashionable west end section.

One was Dr. Arthur B. Smith, a specialist in radium treatment, and the other was Dr. Sydney McKendrick Smith. One brother had his throat cut and the other appeared to have died of poison.

The police were frankly uncertain whether a suicide pact existed or whether some other tragedy had been enacted.

RADIO PROGRAM

WEDNESDAY, JANUARY 16

WGY Schenectady (379.5)

6.00 p.m.—Stock reports, produce market report, farm forum and news items.
6.29 p.m.—Weather forecast.
6.30 p.m.—Telechron Time.
6.30 p.m.—Dinner music, Hotel Kenmore (Albany, N.Y.).
7.0 0p.m.—Mr. and Mrs. Radio Skits (Also WFBL, WHAM, WMAK)
7.30 p.m.—La Touraine Tableau (New York).
8.00 p.m.—General Electric Hour.
9.00 p.m.—Ipana Troubadours (New York).
9.30 p.m.—Palmolive Hour (New York).
10.30-11.00 p.m.—Phil Spitalny's Orchestra.

WOR Newark (422.3)

6.00 p.m.—James Murray—"The Singing Woodsman."
6.15 p.m.—Newscasting.
6.20 p.m.—Laura Consaul, contralto.
6.30 p.m.—Holona's Hawaiians.
7.00 p.m.—Tavannes Time.
7.01 p.m.—Levitow's Commodore Orchestra.
7.30 p.m.—Reid's Features.
7.59 p.m.—Sessions Chimes.
8.00 p.m.—Musical Episode.
8.30 p.m.—New York Firemen's Ball—Band Concert.
9.00 p.m.—Daguerreotypes.
9.30 p.m.—La Palina Smoker.
10.00 p.m.—Kolster Radio Hour.
10.30 p.m.—Night Club Romance
11.00 p.m.—Newark News—U.P. Bulletins.
11.05 p.m.—Ed Gordon's Palais Royal Orchestra.
11.30 p.m. — Canton Palace—Ernie Golden's Orchestra.

WEAF New York (454.3)

6.00 p.m.—Waldorf-Astoria Dinner Music.
6.30 p.m.—Fox Fur Trappers.
7.00 p.m.—Synagogue Services.
7.30 p.m.—La Touraine Concert.
8.00 p.m.—The Mediterraneans.
9.00 p.m.—Ipana Troubadours.
9.30 p.m.—Palmolive Hour.
10.30 p.m.—Howard Correct time.
10.30 p.m.—Phil Spitalny's Music.
11.00 p.m.—Hal Kemp's Hotel Manger Orchestra.

WJZ New York (394.5)

6.00 p.m.—Ben Pollack's Park Central Hotel Orchestra.
6.55 p.m.—Summary of Programs.
7.00 p.m.—Jeddo Highlanders.
7.30 p.m.—Talk by John B. Kennedy.
7.35 p.m.—Mme. Lolita Cabrera Gainsborg, Pianist.
7.45 p.m.—"The Political Situation in Washington To-night", by Frederic William Wile.
8.00 p.m.—May Singhi Breen and Peter de Rose with Saxophone.
s8.30 p.m.—Sylvania Foresters.
9.00 p.m.—Smith Brothers.
9.30 p.m.—Aunt Jemima.
10.00 p.m.—Balkite Hour—"Tales of Hoffman".
11.00 p.m. — Longine's Correct Time.
11.00 p.m.—Slumber Music.

CKGW Toronto (312.3)

6.00 p.m. —Mining market report by Homer L. Gibson & Co.
6.15 p.m.—News and weather forecasts.
6.30 p.m.—Musical program.
6.45 p.m.—Musical program by O'Keefe's Beverages.
7.00 p.m.—Musical program by Breay-Nash Motors.
7.30 p.m.—King Edward Hotel Dinner Music.
8.00 p.m.—Goodyear Concert Orchestra (Chain Program).
9.00 p.m. — Canadian General Electric Weekly Radio Hour.
10.00 p.m.—Satin Finish Band.
11.00 p.m.—Romanelli and His Radio Syncopators.
12.00 p.m.—Late news and Gruen Watch Guild time signals.

CFCA Toronto (357)

6 p.m.—Hudson stocks, news and weather.
6.30 p.m.—Ryrie time.
6.30 p.m.—Dance hour sponsored by the makers of Baumert Cream Cheese.
7.30 p.m. — Musical program through the courtesy of Brodey-Draimin Furriers.
8 p.m.—Peerless reproducer hour, under the auspices of the United Reproducer Corp., makers of Peerless and Newcombe-Hawley reproducers; orchestra under the direction of John Langley with assisting vocal artist.
9 p.m.—Ryrie time.
9 p.m.—Star Weekly hour from Shea's Hippodrome.
10.30 p.m.—Savarin concert ensemble.

In England and Wales the average duration of life has risen almost one-third since Pasteur's discovery that many diseases are carried by germs.

Guard Against "Flu" With Musterole

Influenza, Grippe and Pneumonia usually start with a cold. The moment you get those warning aches rub on good Musterole.

Musterole relieves the congestion and stimulates circulation. It has all the good qualities of the old-fashioned mustard plaster without the blister.

First you feel a warm tingle as the healing ointment penetrates the pores, then a soothing, cooling sensation and quick relief. Have Musterole handy for emergency use. It may prevent serious illness.

MUSTEROLE
IT WILL NOT BLISTER
Better than a mustard plaster.

Attractive Assortments of good merchandise — priced with the economy of cash dealing—every day at the Teco Stores.

TECO STORE

Save by Shopping the "Cash Price" Way

Cash dealing gives you full value for your money every day at the Teco Stores.

MID-WINTER CLEARANCE

SOMETHING DIFFERENT EVERY DAY

Every day of the Big Clearance finds fresh assortments of merchandise piled on the counters . . . Every day finds a new list of Super Specials tempting you to Come Early and Often! Watch the papers; the windows; the counters. Buy and Save.

Early Specials - Thursday! Be Waiting at 9

Bargains in the Notions Dept.

Fairy Queen Invisible Hair Nets—Double mesh, cap style, in light, medium and dark brown, also black. Special..... 12 for 35c

Durable Artificial Silk Elastic — ⅜ inches wide. 6-yard bolt for..... 27c

Children's Hose Supporters—In black and white, pin-on style. Price..... 2 pairs 27c

—Main Floor, Teco Store

Extraordinary Bargain!

25 Only All-Wool and Silk and Wool Sweaters, Sale Price Each 1.39

Regular 1.98 to 2.95

Sharp at nine o'clock, early buyers will get a very fine selection of Pullover Sweaters. Various qualities, designs and colors. Styled with and without collars, pockets, etc. Sizes 34 to 40 in the lot. Mid-Winter Clearance, each..... 1.39

—Third Floor, Teco Store

9 o'Clock Special Bargain

Bedspreads, Reg. 2.50, Sale Price 1.49

Just a limited quantity of these White Ripplette Bedspreads offered at such an amazingly low price. They come in a very useful size, being 72 x 100 inches. Reduced from 2.50 for Mid-Winter Clearance, special..... 1.49

—Second Floor, Teco Store

Fur Coats

Buy Now and Save

Gorgeous Fur Coats at remarkable reductions for so early in the season. These are individual Fur Coats . . . just one of a kind, and undoubtedly a typical Winter Clearance. In the group are:

1 Only, Clipped Goat. Size 36. Reg. 55. Sale Price..... $45

1 Only Electric Seal. Size 42. Reg. 79. Sale Price.... 59.50

1 Only, Grey Caracul Paws Size 16. Reg. $175, for 149.50

1 Only, Muskrat. Size 16. Reg. $195. Sale Price 149.50

1, Brown Caracul Paws. Size 18. Reg. $175, for.. 149.50

—Third Floor, Teco Store

Warm Sweaters

Reg. 3.95—Sale Price

2.95

Extra fine weave; made of all-wool or silk and wool yarns. Ideal to wear with that sport skirt. Smart shades of blue, sand, orchid, navy, saxe and rose. Tight-knitted cuff and waist. Sizes 34 to 40. Mid-Winter Clearance, each..... 2.95

Third Floor, Teco Store

Flannelette Gowns

Reg. $1—Sale Price

79c

These Gowns are made from extra good quality white flannelette, and come in small, medium and large sizes. They are neatly finished at neck and cuffs with fancy stitching in colors of blue, pink and mauve, also white. Regular $1. Mid-Winter Clearance, special..... 79c

5c to $1 Department, Main Floor

Extra Hose Values for Men!

300 Prs. Wool Cashmere Socks, Reg. 50c Pair

3 Pairs for $1

Lovely quality, finely woven, in black, grey and tan shades. A Sock that every man and young man will appreciate. First quality. Sizes 10 to 12. Mid-Winter Clearance... 3 pairs $1

Early Special!

240 Pairs Quality Hose

Reg. $1 Pair

Sale Price 69c

For early shoppers that would appreciate a real good bargain. Silk and Wool, also Wool and Interlined Silk Hose. Choice range of plain and fancy patterns. Sizes in the lot, 10 to 12. Come early. Mid-Winter Clearance, pair..... 69c

—Main Floor, Men's Shop

2 o'Clock Special

Children's Coats 3.95

For the "Snowy" Days

Beautiful and warm. Made of heavy all-wool material. Lined throughout, even to hood, with red flannel. Double-breasted style, with brass buttons and wool girdle. Be sure and come early. Sizes 2 to 6 years. Reg. 5.95. Mid-Winter Clearance ..... 3.95 each.....

—Second Floor, Teco Store

Tea Plates

Reg. 11c Each

Sale Price, 3 for 20c

Clearing a quantity of English Semi - Porcelain China Tea Plates. Come in solid white only. Mid-Winter Clearance Sale..... 3 for 20c

—Basement, Teco Store

Extra Blanket Value!

All-Wool Blankets

Extra Large Size—Reg. 5.49—Sale Price, Each

3.59

Buy your warm Winter Blankets on Thursday. These are beautifully made of fine Scotch woollen yarns, neatly whipped, snowy white, with fast color blue border. Size 67 x 82 inches. Mid-Winter Clearance, each..... 3.59

—Second Floor, Teco Store

All-Wool Santoy

38 Inches Wide—Reg. 1.15

Sale Price 89c

For women's and children's frocks. A beautiful all-wool fabric that will wear well, always look smart, in lovely shades of blue, fawn, reseda and black. Mid-Winter Clearance, yard... 89c

—Second Floor, Teco Store

LOST AND FOUND—If by chance you lose any article, parcel, or sum of money while visiting the Store, inquire at the Office on the Second Floor.

TECO STORE
OPERATED BY T. EATON Co.
PETERBOROUGH

Delivery Free on Purchases of $2 or Over.
On lesser amounts a charge of 10c per delivery call is made. If you cannot come to the store, 'phone 3000 or 138 for your needs.

DISTRICT CHURCHES

MILLBROOK, Jan. 16—(Examiner Correspondence).—"The Divine Order of the Lamplighters", was the subject of the New Year's message delivered to his people by Rev. W. W. Jones, at morning worship in the United Church, on Sunday, January 13, the text being chosen from Exodus 30:7: "And Aaron shall burn thereon sweet incense every morning; when he dresseth the lamps, he shall burn incense upon it."

"The fragrance and sweetness of the incense typified the beauty of prayer ascending to God, and was a symbolism not Jewish only, but belonging also to the ancient Egyptians; the Babylonians; the Assyrians; and the Phoenicians, who all followed the custom of taking sweet spices and gums and burning them in religious rites as an offering to some deity.

While the work of trimming lamps in the tabernacle, which was Aaron's duty, was not a very inspiring one, the fact that he could say 'this is by God's command' lifted the duty above the ordinary. Some 'lamps' of life that need to be trimmed and kept burning brightly include the lamp of ordinary duties, and especially of prayer; if there is a realization that even the most menial, and possibly disagreeable of tasks, are our work, and we can say 'This is of God', this consciousness will redeem even a drab life and make it into a glorious thing.

Life has not many glorious moments; Jesus had only one Mount of Transfiguration; but keep always the lamp of the superiority of the spiritual interests of life over those of the temporal, seen, and material, burning brightly. A life lived for others is immeasurably superior to the one lived only for selfish interests.

The lamp of friendliness is a fine one for a church to keep burning; and after all Christian missions are friendliness in the name of Him Who is the Friend of sinners. Light, too, the lamp of New Testament faith, and the power of Jesus Christ to redeem the guilty soul from sin; keep it burning in practice and teaching for it is a beacon of hope that epitomizes the good news of the gospel."

The lamps of true happiness, and of good cheer, were mentioned in closing, the habit of seeing the silver lining of every cloud, and turning the back upon pessimism being commended strongly.

"Let us seek communion with Him in all our undertakings, and He will give us the victory. Making this our practice, we shall have nothing to fear and nothing can tear us down from that high place."

TRENT RIVER, Jan. 16.—(Examiner Correspondence).—Rev. W. R. Archer was preacher at the United Church service on Sunday, January 13. He chose his text from Mark I:17: "Jesus said, Come ye after Me and I will make you to become fishers of men."

"The promise Jesus gives to followers is the most important part. When Jesus came to the men at the shore of the lake, He said He would teach them how to be fishermen of men. They didn't offer any excuse but forsook all and followed Jesus. They were pioneers in the business of following Him. Little folk can become fishers of men, and bring older ones to Jesus. A story was told of a scoutmaster, who was discouraged in trying to organize the scout boys. He left and returned later to find two hundred and fifty boys ready for organization. He wanted to know how it came about and one little fellow spoke up and said, 'Everyone asked another fellow.' More personal workers are needed in the church." The pastor spoke of the Rev. Dr. Campbell, of Ottawa, who is coming to assist with the special week of prayer, as one of the best fishers of men of whom he knows. "When Jesus talked to His disciples on the Mount, they wanted to keep close to Him as He read the book. We forget to take Jesus at His word. We forget His promises to us. Faith without work is dead. We are to do everything we can to assist in an answer to our prayers."

At the close of the service, Rev. W. R. Archer made an appeal to those of the congregation who would give toward the Christmas donations, to do so as soon as possible.

FIVE PAIRS OF SCISSORS NOT TOO MANY FOR 'POINSETTA'

MARION'S MAIL

Address correspondence to Marion at The Examiner Office.

"Dear Marion,

I just thought, since I have an hour to myself, that I would sit down and write you a letter. I have enjoyed so much the letters from other neighbors, that I feel I just must contribute my little share.

Not that I have anything much to write about; I never have brainy ideas like some of your correspondents. The letter, however, will show my good will.

Some time ago you wrote something about a woman who kept a comb in the kitchen, and other combs throughout the house, so that wherever she might be she could give her hair a dressing. Now, I'm something like that woman, only my weakness is scissors. I have five pairs in the house, which may seem a lot, but I can tell you it is a good thing to know where to lay one's hand on a pair when needed! There is a sixth pair, with blunt ends, for the children to play 'cut-outs' with.

I have one pair on a hook at the end of the kitchen cabinet, where they are handy for cutting oil-cloth, shelf paper, clippings for my recipe cabinet (yes, I keep all of yours), stems of flowers, and for shredding lettuce, cutting mint, celery and peppers. Does every neighbor know how handy scissors are for chopping parsley, and how appetizing chopped parsley makes many dishes? Did you ever try clipping parsley (with scissors) over a dish of potatoes? Or into white sauce? Or over poached eggs, on fish, on macaroni and cheese, over the salad, or into the omelet? I use it wherever chopped parsley will add to the relish or appearance of the dish.

I'm afraid I'm wandering from my subject. I have another pair of scissors in my work box, of course, and these are my very best, "ownest' scissors. My work box is home-made, with drawers for thread, needles, scraps, etc. (but there, I am again wandering!) The scissors are in a little case fastened to the inside of the lid.

Then I have a pair in the living room, hanging on a hook hidden behind the book case. They come in handy for many things—clipping flowers, clipping magazines, etc.

In my bedroom, I have another pair and the usefulness of these will be apparent to every woman. There's scarcely a day that I don't use this pair—and what a saving of time and steps not to have to run downstairs every time!

Lastly, I have a pair of barber's scissors in the bath room, where I can trim the children's hair—and occasionally snip a tab off my own.

Well, if I haven't established a reputation for the number of pairs of scissors in the house, I have at least won an endurance contest in writing! I hope you have been patient, Marion.

Most sincerely yours,
Poinsetta."

* * *

Yours is a very interesting letter, "Poinsetta," and I am truly glad you digressed to tell us about the variety of uses for parsley. I am doubly sure the neighbors will wish to clip this letter, and I hope they all have scissors handy! I think your idea about having scissors handy is just splendid, and I know I am voicing the desire of all the neighbors when I say "Write again, Poinsetta."

"Dear Marion:

I am a constant reader of your page and would join the voices of comment on its contents, as I know the 'cap fits'—but how does your head feel, is the cap getting tighter? Just to give you a little ease—will say I think the Daily Readings are too lengthy. There is so much else in The Examiner one wants to read when time is limited.

City. Meta."

Thank you, "Meta" for your tip—I think perhaps the readings have been a little longer than is good. But what can one do to "trim" a story by one of the world's great writers? It is SO difficult to cut down a whole book to the space we can afford!

Now, "Meta," I can make my mob cap a half-inch smaller!

"Dear Marion:

I am a reader of your page and I certainly do enjoy it. I like the Whatnot especially well.

What I am writing to ask you is Don't you get fed up (to use your own words) answering letters such as Orchid writes? That girl is silly and she should keep her mind on her school work instead of on a fellow who ignores her. I guess he wouldn't mind going with her if she wasn't so silly.

Well, Marion, I have said all I want and I will close now, wishing you all the luck in the work with your page, I remain,

Chiquata."

No, "Chiquata," I don't. I like to see letters from girls like "Orchid," because if there is one which appears "silly," there are a dozen that are real inquiries—and the one we think silly may be sincere, really. Write again, "Chiquata."

"Dear Marion,

I'm just another reader of your column. I must say I'm just crazy about your page. It's the first page I glance at every night.

I am just wondering if you would accept any little poems on your page.

I will call often now once I'm started.

T
Lenora."

* * *

Thanks for your enthusiasm, "Lenora." I'll be glad to look over the poems, and I will be looking forward to receiving the other letters you promise.

Marion

3450 — Tempting! Sizes 16, 18 years, 36, 38, 40, 42, 44 and 46 inches bust. Size 36 requires 3⅝ yards of 40-inch material with ½ yard of 40-inch contrasting and 1⅝ yards of ribbon.

3222—For Wee Moderns. Sizes 1½3 and 4 years. Size 4 requires 2⅛ yards of 40-inch material with ⅝ yard of 36-inch contrasting.

2536—It's Unusual! Sizes 2, 4 and 6 years. Size 4 requires 1⅝ yards of 40-inch material. Emb. No. 730 (blue or yellow) costs 15 cents extra.

3328—Something New! Sizes small, medium and large. The medium size requires 1½ yards of 40-inch material with 12 yards of binding.

Emb. No. 705—Applique Motifs. Pattern includes one transfer and one reverse of each of the designs, making 22 in all. Motifs are from 2½ inches to 4½ inches tall. Blue.

ALL PATTERNS 15 CENTS EACH IN [illegible] (COIN PREFERRED)
In ordering pattern, why not enclose 10 cents additional for a copy of our large Fashion Magazine.

there are many with cape effects. Some of these are hip length or waist length, hanging at the back only, while others extend over the arms. Many women who feel that the real cape is too cumbersome will choose these little cape suggestions because they accentuate slenderness of hips.

FAVORITE RECIPE.

CARROT PUDDING

(Contributed by Vonny, Burleigh Falls.)

1 cup ground apples
1 cup grated carrots
1 cup raisins
1 cup brown sugar
1 teaspoon of soda
Salt to taste
Flour to stiffen
Spices if required.

FAVORITE COOKS.

(Contributed by Mrs. L. J. S.)

Two cups sugar; cup (heaping) butter; 2 eggs (beaten); nutmeg or other flavoring; 1 cup of sweet milk; 3 cups of flour; 2 teaspoons (rounded) baking powder.

Cream together in a large bowl sugar and butter' Add the eggs well-beaten. Grate in a little nutmeg or use any other flavoring preferred. Gradually pour in the sweet milk and flour which has been sifted three times with the baking powder. Roll out quite thin and use a small cutter (I could not get a small enough cutter and punched some holes in the bottom of a very small baking-powder can). Bake in rather quick oven and let the cookies get cold and hard before putting away. These will keep good and remain crisp almost indefinitely, and therefore are good to make up in large quantities.

Note.—The above recipe makes splendid lemon cookies by the simple addition of the rind and juice of one lemon, omitting all other flavoring.

TWO-PIECE GOWN

A new nightgown is the modish two-piece variety, with the yoke of the little skirt striped with Ninon and lace. The sleeveless blouse tucks into the skirt.

That Body of Yours

By Dr. J. Barton

THE MUSCULAR POWER OF STOMACH IMPORTANT

In my student days at medical college the whole thought in a test meal was the way the stomach was secreting or manufacturing the digestive or gastric juice.

Accordingly a test meal was given which varied somewhat with the research man. The Leube meal was a plate of soup, beefsteak, a roll, and a glass of water. Six or seven hours afterwards any of this meal that was left was removed by the stomach tube. Rigel's meal was a good half pint of beef broth, a third of a pound of beefsteak, some mashed potato and a roll.

The Ewald test breakfast consists of 1½ slices of stale bread, and 1½ glasses of water. The stomach contents are then removed at end of fifty or sixty minutes; some times at end of two hours.

These meals were given and removed to give an idea of how far digestion had progressed by the action of the gastric or digestive juice of the stomach.

However, our stomach specialists nowadays are more concerned with the ability of the stomach walls to churn up its contents. In other words the actual muscle power of the stomach is considered the most important factor about the stomach.

One of the simplest tests for the muscular or motor power of the stomach, showing its ability to get its contents out of the stomach into intestine, is to give patient a handful of seedless raisins or a saucer of stewed prunes twelve hours before the test breakfast (say at 9 o'clock the evening before). The test breakfast is then given. If when it is removed, in say 50 minutes to 2 hours afterward, there is some of the raisins or prunes in what is removed from stomach, then there is something disturbing the motor power of the stomach; something is wrong.

Now while that "something wrong" may be due to stomach or intestinal ulcer, in the majority of cases it is due to a sluggish liver and constipation. In other words lack of exercise is the big factor in "slowing up" the action of the stomach.

You will remember the simple exercise of bending the body from side to side with knees straight, or any bending exercises with knees straight.

Exercise makes your stomach do its best possible work.

YOUR HOME AND YOU

By BETSY CALLISTER

Here are some questions for the housewife. The answers will be given tomorrow.

2. Of what does caviar consist?
3. Of what does pate de fois gras consist?
4. What are canapes?
5. What ingredient distinguishes Hollandaise sauce from ordinary white or cream sauce?
6. What is Brown Betty?
7. What is Sally Lunn?
8. What is pilau.
9. From what is junket or rennet derived?
10. What is the difference between sauteeing and frying—as used by American cookery experts?
11. What ingredient makes the difference between a Spanish and a Bavarian cream?
12. What is Egg Benedictine?

Did you ever have trouble cleaning a grater after you had used it for cheese or chocolate? A good trick is to grate a little soap over the used portion of the grater and then let it soak for ten or fifteen minutes in warm water. Then sozzle the grater up and down in the dish pan, let hot water run over it and you will find it quite clean.

ORANGE TULLE

A lovely new evening gown, with longer sides and rounding front and back widths is of the new deep orange that glows almost like tangerine.

An elephant works from the age of 12 to the age of 80.

Dry, Hacking Cough Was Caused By A Bronchial Cold

Mrs. A. Primeau, 36 Ingram St. Chatham, Ont., writes:—"I am pleased to take this opportunity of telling you of my experience with

Dr. Wood's Norway Pine Syrup

"Early last winter I suffered from a severe bronchial cold that left me with a provoking, dry, hacking cough. After being bothered with it, both day and night, for some time I had a professional nurse recommend the above cough syrup which I took with wonderful results, and, now, it is the only remedy I ever use for colds."

Price 35c. a bottle; large family size 60c. at all druggists or dealers.

Put up only by The T. Milburn Co., Ltd., Toronto, Ont.

WHAT IS CORRECT?

CONDOLENCE NOTES.

C. B. Q.—Would it be correct for me to write a note of condolence to my employer, who has just lost a member of his family by death? Or would it be better to speak to him?

A.—Yes, a short, sincere note of sympathy would be correct, and very nice. Do not speak to him of his loss, as most people, men especially, do not like to talk of such losses. Perhaps this type of note will suggest something to you:

"Dear Mr. Blank,

Will you please let me tell you of my deep and most sincere sympathy for you in the loss of your sister? I know how dear she was to you, and I realize, therefore, what her passing means to you.

Sincerely yours,
C. B."

DAILY READING

A FEW MINUTES A DAY WITH THE BEST OF THE WORLD'S AUTHORS CONDUCTED BY THE NEIGHBORS AND MARION

THE ANXIOUS DEAD.

January 16, 1929.

(Lieut.-Col. John McCrae.)

O guns fall silent till the dead men hear
Above their heads the legions pressing on.
(These fought the fight in time of bitter fear,
And died not knowing how the day had gone.)

O flashing muzzles pause and let them see
The coming dawn that streaks the sky afar!
Then let your mighty chorus witness be
To them and Cæsar that we still make war.

Tell them, O guns! that we have heard their call;
That we have sworn and will not turn aside;
That we will onward till we win or fall;
That we will keep the faith for which they died.

Bid them be patient and some day anon
They shall feel earth enwrap in silence deep.
Shall greet in wonderment that quiet dawn
And in content my turn them to their sleep.

Assets and Liabilities

By H. IRVING KING

Everybody said she was going to marry him for his money, and in the face of it the statement seemed very like the truth. For what other conceivable reason should she marry him? He was forty-five and she was not yet thirty. He was a stolid business man, moving but little in society, while she was a beauty to whom society seemed to be the very breath of life. She was poor and he was rich. Anita Champlain's parents belonged to the "has-been" class, and though they still kept up a considerable show of prosperity one the conundrums with which her acquaintances amused themselves over the teacups was, "How in the world do the Champlains manage to get by?"

That Anita had been in the market now for many seasons, with no takers, was another of the pleasant little things people said about the Champlains. The rumor that she had, in spite of the storms and tears of her parents, refused several very advantageous offers was scouted by the well-informed as being altogether too preposterous for credence.

In spite of her beauty and her charm of manner there was an indefinable something about Anita that was cold and calculating.

So when Anita's engagement to the wealthy Roger Carwood was announced everybody said: "Well Anita has hooked her fish at last. What a relief!"

Roger Carwood was not so much out of society as not to hear something of all this.

Many and facile are the ways by which the unpleasant and malicious things said about us and our affairs come to us, while the kind and pleasant things seem to encounter blocked roads and impenetrable paths to our ears. And Roger Carwood in his secret heart feared that it was true—that Anita was going to marry him for his money.

It would not be true to say that he didn't care—he cared a lot—but he resolved to marry her just the same, for he was very much in love with her. And he thought—he hoped, as all men do under such circumstances—that in time she would come to love him in return. Anyway, he felt that he could make her happy by supplying her with all the ease and luxury which seemed so much a part of her life and which she now enjoyed upon such precarious tenure.

Such was the condition of things when the fickle jade Fortune began to play pranks with Roger Carwood. You have heard that old saying that riches have wings. It is true—they have, and they spread those pinions at the most unexpected times. Carwood's riches went into the aviation business and left him from being a very rich man a comparatively poor man.

There is no need to go into the details—unfortunate investments, the failure of a bank, the collapse of a railroad.

Anita's parents were properly shocked at the wickedness of Carwood in losing his money, and Mr. Champlain wrote him a stately and indignant letter, in which he informed him that after what had happened all thought of a union between himself and Miss Champlain was out of the question. Anita, he said, fully agreed with her parents.

Roger's anger at the hypocritical conduct of Champlain so enraged him that it partially mitigated the sting of Anita's defection. But only for a moment. Then came upon him with full force the realization of his added loss. He had lost his wealth and, what was of greater moment to him, he had lost Anita—lost her forever.

He tried to tell himself that it was better so—that he had found out in time the truth of the fear that had always haunted him—the fear that it was his money and not himself for which the girl cared.

Wearily he turned to his desk and tried to fix his attention upon the documents which encumbered it—papers relating to his tangled affairs. That he still had a comfortable fortune left was evident. But the great bulk of his wealth had gone—and with it Anita. If only Anita had really cared for him now what an ideal life they might have lived on what of fortune still remained to him.

"Bah!" he exclaimed. "Dreaming again!" And turned once more to the papers on his desk. He heard a step outside his library door, the door opened and there stood before him the central figure of his dreams.

"Anita," he cried.

"Yes," she replied. "I told Robert I would come right up, not to announce me. I wanted to—to take you by surprise."

"Please be seated," said Carwood. "I have just received your father's letter, in which he informs me——"

"Yes, I know," interrupted Anita; "I know what he wrote. I came to explain."

"There does not seem to be any necessity for explanation," replied Roger. "Your father's letter was sufficiently explicit."

"Poor papa," sighed Anita, "he is very much disappointed."

She had risen and now stood as if wanting to say something and not knowing exactly what to say. On the desk before her lay a written statement divided into two columns, one headed liabilities and the other assets. Anita glanced down at it, reached over and took a pen and wrote at the foot of the column headed assets, "Anita Champlain."

"There," said she, "perhaps I have entered that in the wrong column—perhaps I shall be a liability instead of an asset to you, Roger, but I'll try not to be."

(Copyright, McClure Newspaper Syn.)

THE MIRROR OF THE MODE

By Mary Marshall.

This cape ensemble for sports or travel is of solid blue and blue and beige plaid woolen materia..

We shall none of us probably live to witness a revival of the fashion for capes comparable with that which flourished during war days.

The fashion was launched then because the Paris tailors were men and they went away to join their colors—some in Germany, some in Italy, others in Austria and thousands of them in France. Incidentally they proved that a man who has spent his days sitting on a tailor's bench may make as brave a soldier as a man who has been trained in a military academy. But they left the women in the dress-making establishments to make the wraps. So instead of trying to make coats which required the skill of a tailor these women chose to make capes, and other women were glad enough to wear capes because they were relatively inexpensive, they made gloves unnecessary and they covered a multitude of small bundles if one felt that it was not patriotic to have one's small purchases sent home.

But capes have decided charms and they have never entirely gone out of fashion since the war. Certain well-dressed French women favor the long, wide cape of tweed for motor or travel and there are charming travel ensembles consisting of jacket costume with matching cape.

Among the new coats for Southern wear and advanced models for spring

Neighborly Helps

This column is used by Examiner neighbors to help out others who have requested recipes or advice. You may use it freely by addressing Marion.

TO CURE PO K

(Contributed by "Lucinda.")

Mix 4 lbs. of fine salt, 1½ lbs. of brown sugar, 2 of saltpeter and apply it to each 100 lbs. of pork.

Repeat the application three times for ham and shoulder and twice for bacon, rubbing the mixture in well, the meat should be cured in three weeks.

JELLIED CHICKEN

Simmer until meat falls off. Put in feet skinned. When done strain, let liquor get cold and remove the fat. Chop the meat fine, removing the feet; reheat the jelly to melt it, add the meat, season. Turn into a mold and put in a cold place.

WHITE FLOWERS

White flowers are the favorite decorations of black evening gowns. One black point d'esprit model has its white gardenias sparkling with diamante as if entirely covered with frost.

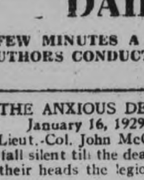

Her Color Went Black. She Was Frightened To Death

Mrs. Waite, New Brighton, writes: "That deadly indigestion and gastritis, caused by constipation made my color go black. I was frightened to death, and I feel your laxative saved my life. I take them every night now for precaution, and do not fear an attack of constipation poisoning any more."

CARTER'S LITTLE LIVER PILLS
All druggists—25c and 75c red pkgs.

Nerve Strain

If a man's work is beginning to tell on his nerves he should take a cup of FRY'S at night . . . it is soothing to the nerves and induces restful sleep.

"Nerves of Steel"

Men who have to control intricate and costly machinery . . . men who have to work with hand and brain . . . need food that gives both staying power and nerve tone. They get both in rich abundance in FRY'S, the Cocoa of delicious flavour.

Write for Free Recipe Book

J. S. FRY & SONS (Canada) Limited, Montreal, Que.

"200 Years of Excellence"

Buy Useful Things From Needy But Don't Be "Touched"

Neighborly Notes

Please phone items to 1600 or 1601

Mrs. Woodbeck, of Havelock, Deputy Marshal of the Rebekah Lodge, was in the city last evening for the installation of officers of the local Rebekah Assembly.

* * *

Dr. and Mrs. J. W. F. McCullough, of Toronto, spent the week end with Dr. and Mrs. T. P. McCullough, of Brock street.

* * *

Mrs. Thomas Lynch of Otonabee, was hostess on Friday evening at a shower presented by Messrs. Joseph Corkery, Kenneth Petrie and Raymond Fitzgerald, in honor of Mr. and Mrs. Vincent O'Toole, whose marriage took place recently. The young people received a large number of useful and beautiful gifts.

* * *

Mr. and Mrs J. Cahoon of Kingston, were guests yesterday at the celebration of the golden wedding anniversary of Mr. and Mrs. J. McCracken, Cricket Place.

* * *

Mr. T. E. Pratt, 627 Water street, celebrates a birthday anniversary today.

* * *

The many friends of Mr. Victory Grady will be pleased to learn that he is progressing as favorably as can be expected after a serious operation performed in St. Joseph's Hospital yesterday morning.

* * *

Mr. Clifford Hayes, of Rochester, N.Y., formerly of this city, has been successful in securing the second prize in the International General Electric Window Display Contest, for which 15,000 entries were made. Mr. Hayes is connected with the Window Display Department of the Sibley Lindsay Company of Rochester, N.Y

* * *

Mr. Arnold Beatty, of Lindsay, was the gues yesterday of Mr. and Mrs J. McCracken, Cricket Place, on the golden anniversary of their wedding.

* * *

Mrs. R. H. Parsons, president of the Women's Patriotic League of Ashburnham, was hostess on Monday night at a small meeting of the League, when routine business was discussed, and it was decided to postpone the annual meeting, with election of officers and social evening, until the last Monday in February, when it wil ibe held at the home of Miss Elizabeth Scott, Hunter street east.

* * *

Mrs. B. H. Meyers, Weller street, was hostess las' evening to members of the Art Study Club of the Women's Art Association. At the meeting, with Mrs. R. J. Kidd, convenor, presiding, a very interesting paper on Versailles was read by Miss M. R. Rannie and the response was a 'Court Painter of France." Miss Rannie has been requested to read this paper later at a meeting of the Women's Art Association, when the members will have an opportunity of hearing a delightful description of a romantic place.

The many friends of Miss Mabel Seeney will be pleased to learn that she is progressing favorably after her recent operation for mastoid trouble.

* * *

Mr. Robert M. Fowler, son of Mr. and Mrs. E. Bruce Fowler of this city, has passed successfully the first year examinations in Law at Osgoode Hall, Toronto.

* * *

Mr. Mrs. A. F. Choate, of Warsaw, were in the city yesterday, en route to San Juan, Texas, where they will spend the time until the first of May in visiting their daughter, Mrs. H. W. Riddell, formerly Miss Marjorie Choate.

* * *

Mr. and Mrs. James McCracken of Cricket Place, yesterday, celebrated their golden wedding anniversary in a very pleasant manner. At dinner at their home, last evening, twenty-five guests, members of their family and other friends, were entertained, decorations being carried out with golden daffodils and gold-colored candles, a tiny golden candle being placed at the side of each guest's plate. A Wedding cake with fifty golden candles formed the centrepiece, with a miniature bride and bridegroom, the former attired in conventional white satin and wedding veil. Many beautiful gifts, including several gold pieces, were presented by friends, and members of the family gave two easy chairs to their parents. Gifts were also received from old friends in Craighurst, Havelock and Midhurst, where Mr. and Mrs. McCracken formerly resided. The evening was spent in playing cards and broke up at three o'clock this morning, when the bride and bridegroom of half a century ago were placed in the center of a ring of guests, who sang "Auld Lang Syne" as a wind-up to the celebration.

* * *

Members of the Senior and Junior Choirs of the Immaculate Conception Church were entertained on Tuesday evening in the Ashburham Municipal Hall by the pastor of the East City Church, the Rev. Dean F. O'Sullivan. The affair, which was a very pleasant event in the life of the church choirs, took the form of an oyster supper, for which seventy covers were laid. The first toasts honored were those to the Pope and King and then came the toast to the Senior Choir, proposed by Mr. Marvin Roche. The first reply to this toast was made by the Rev. C. Carroll, who explained at some length the Church's regulations with regard to Liturgical Music. In replying to the same toast, Mr. Daniel Leonard paid a well-deserved tribute of praise to Rev. Father Carroll, whose persevering efforts had produced such gratifying results. The toast to the Junior Choir was proposed by Mr. John McCabe and was replied to, on behalf of the Juveniles, by Michael Clancy, the toast to the carpenters who gratuitously erected the choir stall was proposed by Mr. Frank Kearney and responded to by Mr. Vernon Odette, and the toast to the ladies of the Altar Society who served supper was proposed by Mr. John Holland, and replied to, on their behalf, by Mr. John Madden. During the service of supper, pleasing musical numbers were rendered in vocal solos by Miss Stella Brady, Miss Mary McCormack, Miss Helen Clancy and Mr. Joseph Clancy, while the Leonard Brothers' Quartette also obliged with several well-receeived selections. A vote of thanks to the pastor and the singing of the National Anthem brought the official portion of the program to a close.

BAD EYESIGHT.

A near-sighted person usually pushes his head forward in order to see with better ease. Properly fitted glasses would not only improve his eyesight but his posture as well.

"See Us and See Better."

M. H. Lacey

Optometrist
410 GEORGE ST. (Opp. Examiner)
'Phone 1160 — 1084J for Evening Appointment

m.w.f.tf 626

S-O-S

If you have a problem, or want advice, or a recipe the neighbors will be glad to help out. Write to Marion who will present your request.

Will some neighbor please give "Bunchy" a recipe for split pea soup make a little differently than ordinary. "Bunchy" says her family likes split pea soup, but is tired of the same old kind.

Queen Mary's Christmas card illustrated the phrase, "When summer weaves her magic spell," which is one of Her Majesty's favorite flower subjects.

FASHION'S FORECAST.

MODERN LINES

The sheer woolen sports dress with monogram motif is choice of youthfully smart woman. The bodice with becoming scarf neckline shows modern feeling in diagonal cut. The skirt has swagger kilted plaits at each side of front, forming a panel to lengthen its line. It's easily made, as is evidenced by small diagrams. The scarf collar is of soft faille silk crepe with monogram motif in wool. Style No. 2676 is designed in sizes 16, 18 years, 36, 38, 40 and 42 inches bust It is very smart made of crepe satin, silk crepe, printed sheer velvet, or georgette crepe. For class room, patterned wool jersey in beige and brown tones with plain brown jersey collar and brown bone buttons is extremely fashionable and practical. Pattern price is 15 cents in stamps or coin (coin preferred). Emb No. 706 (blue or yellow) 15 cents extra. Our patterns are made by the leading Fashion Designers of New York City and are guaranteed to fit perfectly. Address Marion

Marion:

Please order for me,

Pattern Number .....

Size .....

My Name .....

Address .....

.....

1 enclose 15c in payment.

The Whatnot

A Column for Little Bits of Everything of Interest to Women Readers

Conducted by Marion

(Copyright)

WHEN I started to use the touch system on the typewriter my efforts looked something like this: Now iz tthe timme fpr all goob men to cume to thz ayd ov their pazty.

* * *

Then I gave up the touch system, and I use my eyes and two fingers; sometimes three or four.

* * *

But what I wish to write about to-day is the other kind of touch system—you know there are two kinds!

* * *

Included in this other touch system is the man who comes to the door selling a useless gimcrack in the name of charity. We have had a lot in Peterborough this fall and winter.

* * *

These men are more highly skilled in their touch system than I was in mine before I gave it up, and they apparently make a success of it.

* * *

My personal opinion is that such men are not to be encouraged. If they make useful articles for the home, such as wire sink strainers, pie plate holders, mousetraps, and so on, by all means let us help them out. But when it comes to useless articles, encourage them to get into real work.

* * *

Opposed to these you have the woman who labors long hours over embroidery, or knitting, or crochet work, and endeavours to sell the products of her efforts from door to door. Lots of us can't do the work she does, or have not time, and to us her advent brings something we NEED.

* * *

That is a case in which we can well combine charity with good sense, and take the goods she has to offer. I know one woman who does the most exquisite work in quilting and embroidery, and has a wide circle of patrons in the city.

* * *

If you wish to avoid being "touched," buy things you need from people you know to need the help.

* * *

At a private bridge party last week the hostess had what was to me a new idea. She had four tables, with white, green, blue and black covers, all nicely embroidered in suitable colors. Instead of having numbers, the tallies were colored the same as the table covers, the "black" tallies being in the form of school slates.

* * *

Little changes like this add interest to the bridge party without much trouble.

* * *

And now, neighbors, what do you think of the entries in the New Year Resolution competition? I expect all will be printed this week, and I want you to write your comment on them.

* * *

Are there any you specially like? Or any of which you disapprove? If you didn't enter the competition, why didn't you? Don't you believe in making resolutions?

* * *

Your letters will be interesting to other neighbors, and I will thoroughly enjoy reading them.

* * *

How about making a pretty little cap this week—one that can be utilized for hours of work, or for hours of leisure? I have a diagram for a cap that is equally appropriate, made in net or crepe de chine, for a boudoir cap, or made in muslin for a workaday cap.

* * *

It is easily made, too, and you will be able to run it up in a few minutes. The diagram-pattern is free, with full directions, if you just return the coupon filled in.

* * *

There are still a few copies left of the instructions for wool and velvet trimming, the baby bunting bag, the corduroy beret, and the crush collar. All other helps previously offered are out of print.

* * *

The demand for these helps is gratifying, since it shows the interest you neighbors take in reading our pages, and indicates that the helps are really valuable to you.

* * *

Since the first help was offered last June, upwards of 6,000 have been sent out to neighbors. The service is altogether free, except for the two-cent stamp to cover postage.

* * *

I just hope that every neighbor who has any use for the articles on which help is given, will take advantage of my offer.

My New Year's Resolutions

The following have been entered in a competition, the result of which will be announced on Saturday.

(By "Ruralite")

As the bells ring out the old and ring in the New Year, we experience a feeling of solemnity as we realize that we have finished another volume in Life's History.

We take a retrospect of the year just gone, with its joys and sorrows, success and failure: the many things left undone, and the many, many things said and done which had been better left undone, and realize that it has gone forever, it cannot fail to bring a feeling of regret, that we had not better used the time given us.

But, then, there comes the glad thought—"God has given us the privilege of entering upon another year.

With the New Year, we begin a new volume of Life's History, with its pages clean and unmarred.

Let us resolve to try to so write them that they will not cause regrets, if we are permitted to finish them.

Let us resolve to banish unkind thoughts, envy and jealousy;

To help every good cause in so far as we can. If we cannot help, neither should we hinder.

Let us resolve that our criticism be constructive, not destructive.

Let us resolve to look for the good in our friends and neighbors; speak kindly words of encouragement and strive to make the world a little brighter and better because we have passed this way.

This can be done if day by day we make the Golden Rule the standard by which we measure our conduct.

"Do unto others as ye would that they should do unto you."

Ruralite.

(By "Adastia.")

Dear Marion,—

Another year untried and unspoiled before us to make a success or a failure!

In these first moments of a New Year one wonders what new experiences, what joys and griefs await for each of us. Or will it be the same old story oft told?

I can remember that as a child I used to sit up with the older folk to watch the old year go out and I never failed to miss that thrill: sadness, solemnity and excitement combined when I heard the whistles blow and the bells ring at the stroke of twelve. "Many a summer the grass has grown green," since those days yet I still keep up the habit of reviewing all that has past in the old year and making new resolutions for the one which is to come.

Too many times I have seemed to be right where I was at the beginning, just a little older that is all. I have even made up my mind not to make any especial resolves this year, because though I start out with a fixed determination and sincere desire to do or be a certain thing I can just feel myself getting down before the year is many months old. This may show a lack of concentration or a weak will but however "she comes up smiling" every year end again, well to the front and very much in earnest, ready for another try.

One thing I always put first, perhaps because I am in need of it most, a resolve to be patient under the trials that come to us all, a desire to accept the annoying and disappointing things of life with a cheerful philosophy. I tell myself it is selfish and unreasonable to expect my particular path to be always strewn with roses as it were, that I would not expect to be exempt from troubles any more than the rest of my fellow beings. So this year I start with the lame old resolution to try harder than ever to like what I have if I cannot have what I like, to dwell less on my own wishes and wants and think more of trying to make others happy. My own mother always tried to impress upon me the truth of this being the only true way to real happiness and contentment. I have seen it worked out in her own life and although she has been a woman "acquainted with much grief," with more than the usual amount of sickness and loss of kith and kin, yet she is cheerful and content. I think she is to be envied in that she has learned the secret of happiness, and the way to make life really worth while.

It seems to me that we miss so much by constant reflection on the past. Like plain John Brown "I hate the constant whine of the foolish who repine," and yet surely it is well to remember the regret we felt over past mistakes so that we may not be so ready to make new ones if a little forethought will prevent it. The old impulses die hard Marion.

One thing must not be forgotten, that, although the most of our resolutions, my own among them, are meant to work for the benefit of ourselves and of others, yet are they bound to come to grief unless we seek wisdom and help from the source that is never failing, "if with all our hearts" we seek it.

I want to learn how to live with "charity for all and malice toward none." Every year I have to renew my vows to try. I would a more "understanding heart," to excuse the faults of those I cannot love, even "Thinker's," and I hereby resolve not to let that man rule me any more. (This is by the way, of course).

In my younger days I used to feel a certain exaltation of spirit when reading the lines—

Resolve to some high and holy work of love
And then an angel's happiness shalt know.

Not so inviting was the idea that "the trivial round and common task, should furnish all we ought to ask." All my life I have had to struggle against my hatred of monotony. I daresay I'm not alone in this.

So that brings me back to where I started from. The resolution that I would try to accept life as it comes to ordinary mortals like myself, more or less a repetition of events.

I hope all this talk about myself and things pertaining to myself will not make me seem a self-centred egotistical creature with an "I" complex. It's hard to avoid appearing so and tell at the same time what thoughts this New Year's eve brings to oneself.

Yours sincerely,
"Adastria."

(By "Gipsy.")

1. To enter the New Year Competition.
2. To reply to all correspondence promptly.
3. To start at once with making of Christmas gifts for 1929.
4. To do some definite work in connection with Sunday school, church, and Institute during the year.
5. To broaden out in visiting so as to try to reach some shut-in or discouraged neighbours.
6. To find some time during each week for serious reading.
7. To keep these resolutions without interfering with other existing duties, whether household, family or social.

"Gipsy."

(By "Quid Est")

Dear Marion:

What a splendid lesson you have given me regarding failures. The idea is not new, I was trained to it in early childhood, but just now I need it, and was forgetting.

What a word picture of envy! It is only evil. You ask us for our New Yeas resolutions. Do you know, resolutionr are such intimate things that the most necessary ones cannot go on paper, anyone, even though unknown. So there is so much I long to do and to be and truly it is hardly New Year longing, but all the time. I cannot even realize that the New Year has intensified the resolutions. All I can honestly say is that there is an intense hope and longing that shortly I shall win out. I wish to be of more use in the community, and physical infimities seem to make me less. It is a trial; these same infirmities keep me from doing as I wish in our home. I cannot be airing my pains, when they do not affect my health, but the pains do make me cranky. I endeavor, resolve if you like, to exercise well enough ignore the pains. I also resolve to conquer the crankiness. I know that is intensified because those around me do not realize how hard some things are. Why should they? I could make them if I would, then they would be unhappy. Why make them? The fact I cannot, and never can do what I used to is irritating, and the biggest resolve is to take it all and remember, as I have been told, that I am no longer in my teens. Before coming to my own home, so very often I boiled all inside, but had to appear sweet and pleasant, it made dealings with others easier. Now it seems so hard to gather up all the strings and hold them firmly and evenly. I am gaining, but, Marion, I cannot do it alone. No matter how strong one's will is, it cannot always win and no matter how much we intend to remember our Heavenly Father, and our Elder Brother, we just forget sometimes, and down we go.

One big resolution, not so much because of the New Year, as because it has been brought home to me, is to overcome that increasing nervous irritation.

You give us things to think about, surely. We were brought up not to have special days for starting things, but if we saw a thing was needed, if we saw some fault in ourselves, to get after it at once. Birthdays, and New Year days were milestones. Not starting points. We could hope to have accomplished more, done better work, been better by the time the next was reached, but to do our very best all the time, then there would be no sudden spurts, but a gradual, and ever-increasing gain. Not that we always accomplished it, oh, no, but it was generally some circumstance, or condition that gave us a halt, rather than a time. Perhaps I have not made myself clear; but there are so many New Year and birthday resolutions that are forgotten very soon, and so much of "I will do differently next year," and they do for a time then it is all forgotten. So many resolutions (?) are thoughtlessly made that I feel inclined to hold to my childhood's training.

Do not print this, if it is a useless jumble, or if you think it will do any one any harm, or even will not do good. We wish to be of a little use, and there is no use cluttering good space with useless words.

Resolutions, as such, are things I have not bothered with much. I have made enoughof them, and generally stuck to them.

Sincerely yours,
"Quid Est."

NOT SO EASY

He: "Would you have any objection if your mother were to become my mother-in-law?"

She: "None at all—if I had a sister."

If Stomach Hurts Drink Hot Water

Neutralize Stomach Acidity. Prevent Food Fermentation. Stop Indigestion.

"If those who suffer from indigestion, gas, wind, or flatulence, stomach acidity or sourness, gastric catarrh, heartburn, etc., would take a teaspoonful of pure Bisurated Magnesia in a half glass of hot water immediately after eating they would soon forget they were ever afflicted with stomach trouble, and doctors would have to look elsewhere for patients." In explanation of these words a well known New York physician stated that most forms of stomach troubles are due to stomach acidity and fermentation of the food contents of the stomach combined with an insufficient blood supply to the stomach. Hot water increases the blood supply and Bisurated Magnesia, which can be readily obtained at any reliable drug store, in either tablets or powder, instantly neutralizes the excessive stomach acid and stops food fermentation, the combination of the two therefore, being marvelously successful and decidedly preferable to the use of artificial digestants, stimulants or medicines for indigestion.

IN WOMAN'S REALM.

By JEANETTE.

"I was a ruffler of Flanders
And fought for a florin's hire,
She was the dame of my master
And sang to my heart's desire."

* * *

The Local Council of Women holds its annual meeting this week for election of officers and for hearing reports from the affiliated societies. Many people have a hazy idea about the Local Council. It is regarded by them as a separate society altogether, where as it is really a clearing house for the activities of all the societies in the city. With its organizations of many types, all of them sending representatives to the monthly meetings, it gives a bird's eye view of the work of various sorts that each society is doing.

To the meetings come women who represent purely political organizations, like the Women's Conservative and the Women's Liberal Clubs, or those who have a patriotic and civic idea behind their endeavors, such as the Women's Patriotic League of Ashburnham, who strive to foster the patriotic impulse and go in for endeavors like that symbolized in Armour Hill Park, with its tree-planting and its floating flags.

Again, there are purely church organizations, like the Auxiliaries and Ladies' Aid Societies, bringing to the annual meetings an account of efforts whereby the various churches of the city are enriched and assisted. By means of concerts, of special campaigns, of teas and bazaars and socials, these women help along the work of God in the community, and their sister societies are those devoted to missions, both at home and abroad.

Then there are societies like those of the Home and School Associations, parent and teacher and pupil get-together efforts that bring into line the many elements of life that go toward the education of the child. The home and the domestic hearth are perhapmost strongly represented in these endeavors.

Charitable associations are numerouss The majority of the women's organizations go in for charity, in some form or another, remembering the Master's great precept in this regard.

There are organizations which are purely professional, like the Graduate Nurses' Association and Nicholls Hospital Alumnae, societies that have culture for their keynote, such as the Women's Canadian Club with its program of lectures and the Women's Art Association, with its many affiliations of Arts and Crafts, Art Study work, weaving and handicraft of various types and French Conversation study classes.

There is the Women's Christian Temperance Union, with its aims and objectives that have to do with the discouragement of drink and tobacco; the Church Women's Associations, that try to create a social atmosphere among church members; the Women Teachers' Guild, another professional organization that also has its ramifications in charitable work; the Ladies' Auxiliary to the Canadian Legion, directing its efforts towards the alleviation of want and discouragement among the families and dependents of returned men, and the Young Women's Christian Association, which has so many endeavors of various sorts, almost too numerous to mention, ranging from the physical welfare of the young girls who come to its classes, down to the educational classes from which they benefit so much and the little club for overseas girls who come here, friendless and alone, and find in it companionship which saves them from homesickness and desolation.

And there are the Chapters of the Imperial Order of the Daughters of the Empire, having as their main object for some years now their vast National Education Fund which provides higher education for children of soldiers of the Empire. They go in also for local charities and for assisting to educate city children who are unable to go into higher classes, unless helped financially.

A glance at the annual reports which will be heard this week at the annual meeting of the Local Council of Women will give a comprehensive idea of the many works and efforts of the women of the city in the societies affiliated with the Council.

KNOWS HER INSECT
(Good Hardware)

"My dear," remarked Jones, who had just finished reading a book on "The Wonders of Nature," "Nature is marvelous! When I read a book like this it makes me think how puerile, how insignificant is man."

"Huh!" said his wife. "A woman doesn't have to wade through 400 pages to discover that."

Household Help Free Service

Marion, c/o Examiner, Peterborough.

Please send me the helps which I have checked below. I enclose a two-cent stamp to cover postage.

Name .....

Address .....

.....

Check here the helps you desire:

Work or boudoir cap ( )

Wool and velvet trimming [ ] New corduroy beret [ ]

Baby Bunting bag [ ] New crush collar [ ]

THIS SERVICE IS FREE—AND BY RETURN MAIL

B

Barrie's January Clearing FUR SALE IS NOW IN FULL SWING

Buy Safely as Well as Savingly.

Many are buying from us Select Seal, Persian Lamb and Muskrat Coats because of the LOW PRICES NOW AVAILABLE.

PRICES CANNOT BE LESS

Every day sees some fine garments sold which **cannot be duplicated at the same prices** this season.

You should **secure your Fur Coat now,** as present Fur Prices cannot be less anywhere or at any time later on.

REMARKABLE BARGAINS

We solicit your attention now when our sale bargains make possible the purchase of that **superior quality Fur Coat** long wanted, contemplated and fancied by you.

LESS THAN TRUE VALUE

This is an outstanding opportunity to not only gratify your heart's desire, but to experience that sense of satisfaction which is inherent in all when one gets something for much less than its true value.

Furs Guaranteed Exactly as Represented.

Good Quality and Elegance With Measure Full of Sale Value

Toronto and Peterboro

Barrie's LIMITED

Moose Jaw Regina Saskatoon

MANUFACTURING FURRIERS

312-314 George St. Phone 340

Canadiens in Second Place -- Americans Tie Senators

LES CANADIENS DEFEAT HAWKS; BRUINS WIN 4-1

Canuck Defenceman Scores Lone Goal of Montreal Encounter.

EVEN BATTLE AT NEW YORK.

Boston Cages Three Goals in Final Period To Defeat Rangers.

MONTREAL, Que., January 16 (Canadian Press). — Canadiens went into second place in the standing of the Canadian section of the National Hockey League by defeating the lowly Chicago Black Hawks 1 to 0 here last night. Sylvio Mantha, Canuck defence man, scored the lone goal of the encounter one minute after the initial face-off.

WIN SEVENTH STRAIGHT.

BOSTON, Mass., January 16 (Canadian Press). — The fast-coming Boston Bruins chalked up their seventh straight National Hockey League victory here last night, setting back the New York Rangers 4 to 1 in a hard-fought contest. The score failed to indicate the closeness of the struggle, for the Rangers were threatening at every stage, especially during the final period, when the Bruins caged three goals.

AMERICANS AT TOP.

NEW YORK, N.Y., January 16 (Canadian Press). — Two of the National Hockey League's best defensive teams, the New York Americans and Ottawa Senators, checked each other into submission last night, winding up their game in a 1 to 1 tie. It was their third deadlock in four games this season. The result leaves the Americans at the top of the International division and Ottawa at the bottom.

O.H.A. Bulletin

The play-off dates for group No. 11, intermediate O.H.A. series between the winner of the first section and University of Western Ontario, who drew a bye, have been set as Tuesday, Febzruary 5, at section winner and Friday, February 8, at London, the University's home ice.

Markdale is playing a postponed game at Flesherton on Friday, January 18, with Jack Carmichael, of Toronto, as referee.

The Stayner at Collingwood intermediate postponed game from December 27, will be played February 6.

Intermediate game, Alvinston at Watford, postponed from January 2, will be played to-night with Fred George as referee.

To arrange for the playing of a postponed game in intermediate group No. 9 new dates are announced as fololws:

January 21—Caledonia at Dunnville.
January 21—Port Dover at Cayuga.
January 23—Caledonia at Cayuga.

Other games remain as originally scheduled.

Harry Watson will referee the senior game at University of Toronto Arena tto-night when Varsity and Queens will be opponents.

Russell Sandercock of Paris, being ill, Stan Verner, of Brantford, has been appointed to referee the Cayuga at Simcoe intermediate fixture, down for decision to-night.

The prep school game between St. Michael's College and Upper Canada this afternoon will be played at the Arena Gardens at 4 o'clock and Ross Taylor will be the official in charge.

Referees appointed for Thursday's games are as follows:

—Intermediate Series—

Brockville at Gananoque — Clair Devlin, Kingston.
Markham at Newmarket — Dalt Lowry, Toronto.
Victorias at Aurora—L. Loftus, Toronto.
Georgetown at Bolton— R. Armstrong, Toronto.
Grimsby at Niagara Falls—F. W. Moore, Port Colborne.
Hamilton Vics. at Dunnville—Robbins, Dunnville.
Ingersoll at London —W. H. Legg, London.
Goderich at Seaforth—M. Sawyer, Mitchell.
Kitchener at Galt — W. Easson, Stratford.
Coldwater at Orillia—Norm. Cook, Orillia.

Referees must be prompt in confirming appointments.

VOICE OF THE PEOPLE

THE CITY LEAGUE.

Editor, Evening Examiner.
Dear sir:

In last evening's issue it appeared in the Views of Sport column that several players were playing in junior and senior City League, which was strictly against the rules. Permit me to say that such rule was never passed at any meeting and now that the league and clubs are nicely organized some one has to try to bring in this rule. Why? Just to upset the league and clubs. Players need not be afraid to play; the rule is not in effect and therefore no player can be suspended. The president and executive of the league will look after the affairs of the league.

Yours truly,
AN ENTHUSIAST.

HOCKEY SCORES.

Hockey games played last night resulted as follows:

SENIOR O.H.A.
Preston 4; St. Michael's 1.

INTERMEDIATE O.H.A.
Belleville 4; Gananoque 2.
Whitby 4; Lindsay 1.
Willowdale 2; Newmarket 1.
Dunnville 4; Paris 0.
Windsor 2; Chatham 1.
Kitchener 2; Preston 0.
xPort Dover 2; Caledonia 1.
Walkerton 11; Paisley 1.
Southampton 4; Palmerston 3.
x—20 minutes overtime.

JUNIOR O.H.A.
West Toronto 2; Oakville 0.
Brampton 13; Milton 4.
Fergus 2; Orangeville 0.
Windsor Tech. 10; Amherstburg 2.

NATIONAL LEAGUE
Canadiens 1; Chicago 0.
Americans 1; Ottawa 1.
Boston 4; Rangers 1.

CANADIEN LEAGUE
Buffalo 2; Windsor 1.
Kitchener 5; Niagara Falls 5.
xLondon 3; Hamilton 1.
x—overtime.

LINDSAY CLUB WINS TANKARD

Scugog Town Will Represent District in Ontario Tankard Play-offs.

CLOSE SCORES.

Lindsay won the district tankard over Peterborough and Fenelon Falls and will represent this district, No. 3, in the Ontario Tankard play-offs in Toronto. Lindsay defeated Fenelon by 4 points in the morning game; Peterborough beat the same team by 20 points; but when Peterborough met Lindsay in the last round, Lindsay won by 6 points.

The results were:

Lindsay:	Fenelon Falls:
B. Scott	E. Arnold
E. Gregory	W. N. Black
F. Williamson	A. J. Gould
F. Carew	W. J. Lansfield
Skip.....14	Skip.....15
Griffiths	D. Gordon
H. Woods	G. F. Vicars
W. Ressor	A. V. Roberts
R. Butler	A. Northey
Skip.....24	Skip.....19

Northey was down 28 to 8 and going strong in the 15th, 16th and 17th ends his 11 points bringing his score up to within 1 of Butler. In the final end Butler took 3 points and won the round handily.

Fenelon Falls:	Peterboro:
E. Arnold	George Green
W. N. Black	Cairns Cairns
A. J. Gould	R. P. Best
W. J. Lansfield	J. Bacon
Skip.....10	Skip.....26
D. Gordon	J. Gillespie
G. F. Vicars	J. Skinner
A. W. Roberts	M. B. Chenhall
A. Northey	W. J. Oke
Skip.....15	Skip.....19

Northey and Oke were tied going into the last round, but Oke went out and got four points.

Lindsay:	Peterboro:
B. Scott	J. Gillespie
E. Gregory	J. Skinner
F. Williamson	M. B. Chenhall
F. Carew	W. J. Oke
Skip.....13	Skip.....16
Griffith	George Green
H. Woods	George Cairns
W. Reesor	R. P. Best
R. Butler	J. Bacon
Skip.....21	Skip.....12

Oke and Carew were tied coming home, but Walter got three in the last end.

Owner Jack Holland of the Oklahoma City Club of the Western League has announced the signing of Ray Beeres, a catcher from Kenosha, Wis.; Orville Jorgens, pitcher; U. S. (Lefty) Cowan, a southpaw, who has been in the Oklahoma semi-pro ranks, and R. S. Cook, a kid shortstop.

FAMOUS HOCKEY GAMES OF PETERBOROUGH TEAMS

By F.D.C.

As has already been pointed out in these articles Peterborough had three teams in the O.H.A. in 1917 and the only outfit to win their district was the intermediate team, from which little was expected.

The team was made up of the surplus senior players bolstered up with graduates from the junior team of that season and had a merry series of battles before finally grabbing the group title.

One of the toughest of these struggles was the game in Cobourg which was won by the Lakeshore team after a spectacular argument. Had the Petes won this game they would have been district champions and the Cobourg victory necessitated a sudden death game in Port Hope, which will be a story by itself.

That Cobourg fixture was a real old-fashioned hammer and tongs argument. Cobourg finally won by 5 to 4, but only after a barrel of excitement.

The Petes took an early lead, Art Hall scoring on a pass from "Hounder" Ross in two minutes and adding another 22 minutes after from a scrimmage in front of the Cobourg nets.

Before half time Cobourg had tied the score, the first goal credited to them being disputed.

The real fun came in the second half. First Bearss, the Petes' defence player, was benched and Freeman of Cobourg followed for slashing. Niles of Cobourg was hurt and retired taking Halpin of the Petes with him and Bond got the gate for tripping the Cobourg man, leaving the Petes playing four men to five. With the one man advantage Cobourg took the lead, although the Petes protested vigorously that the puck had not entered the nets.

Kenneally of the Petes broke his skate and had to leave the ice. Freeman going with him and with the teams five a side Ross tied the score on a pass from Bearss.

More excitement followed. Bond and Guy mixed it and both were chased and right after Ross started a fight with Patton the Cobourg goalie and they were banished, leaving the teams with only three men each, and Cobourg without a goal tender. Art Hall went in alone to score for the Petes and put the visitors ahead.

Then Bearss was sent off for tripping and the Petes only had Goalkeeper Flowers and Art Hall, the centre player on the ice, while Lavis, Gliddon and Payne were all that were left of the Cobourg crew. Hall, the only skating player out there for the Petes tried to check the three Cobourg men but Gliddon got away and beat Flowers to tie the score. Following the next face off Hall was tripped and while he was stretched out on the ice, the Cobourg trio dashed in on Flowers. He stopped the first shot and the puck bounded into the corner. When he left his net to check Lavis the latter passed out in front to Gliddon, who had nothing to do but poke it into the empty net, putting Cobourg in front 5 to 4.

That ended the scoring but not the excitement for as soon as the sides were even Flowers was hit in the face with a swift shot and the game was held up until he had been patched up. As a climax Bearss and Gliddon had a battle and were put in the cooler. Altogether the Petes drew 16 penalties while 9 of the Cobourg team were chased.

Peterboorugh—Goal, Walter Flowers; point, J. P. Bond; cover, Woody Bearss; rover, Grover Halpin; centre, Art Hall; right wing, Orville Kennealy; left wing, George Ross.

Cobourg— Goal, Patton; point, Payne; cover, Guy; rover, Gliddon; centre, Lavis; right wing, Niles; left wing, Freeman.

Referee—Glen Caldwell, Barrie.

SIXTEEN RINKS ENTER BONSPIEL

Consolation Play Already Started By Campbellford Curlers —On Second Round.

RESULTS GIVEN.

(Examiner Staff Correspondence).

CAMPBELLFORD, January 16. — So great was the interest created in local curling circles by the original local bonspiel which was used as a means of officially opening the curling season here, that the club has decided to hold a second bonspiel, and this is already under way. This time it is both bigger and better. Last week there were only fifteen rinks entered, and there was no consolation as it was originally thought there would be. This time there are sixteen rinks and the consolation has already been started. The first round of the primary has already been played and only one game is still waiting for the second round to be complete. The third round will go on Thursday night, starting at seven o'clock. To-night the ice will be used in the consolation series. Harry Denike, whose rink won the safety razors, the prizes for the first bonspiel, was eliminated from the list of primary winners last night by James Gay, with the score of ten to four. All games are eight ends, and there are two games on each ice each evening.

First Round.

In the first round, F. C. Bonnycastle won from W. S. Wiggins by refault. P. J. Sarginson defeated J. P. Archer, nine to five. C. W. Palliser won from F. J. Smith, seven to four. John Gay won from Joseph Poulton, seven to five. George Haig won from Marshall West eight to four. D. E. Tait won from R. H. Cole, eight to four. H. Denike defeated A. J. Meyers ten to five. James Gay won from S. J. Moore, but the score was not recorded.

Second Round.

F. C. Bonnycastle to play P. J. Sarginson.

John Gay 10	C. W. Palliser 8
D. E. Tait 12	George Haig 6
James Gay 10	Harry Denike 4

Third Round.

The games in the third round and the remaining game from the second round will be played on Thursday evening. John Gay will meet the winner between F. C. Bonnycastle and P. J. Sarginson. D. E. Tait will meet James Gay. The finals will be played on Friday if the other games are run off as per schedule.

Consolation.

So far only one game has been played in the consolation series. There are three other games scheduled for to-night, F. J. Smith and Joseph Poulton, Marshall West and R. H. Cole, and A. J. Meyers and S. J. Moore. The game played to-night gave J. P. Archer a victory over W. S. Wiggins with a score of eight to seven. Archer is now scheduled to meet the winner of Smith and Poulton.

Joe Robinson, veteran outfielder, has made application for the management of the Fort Smith team of the Western Association. Runt Marr recently became president of the club and it is understood he will appoint a man to look after the team on the field. Robinson, an Indian, is said to be more than 45 years old, but played a strong game with Joplin during the 1928 season.

CURLING CUPS PRESENTED TO WINNING RINKS

Banquet Held On Night Of Opening Day of Millbrook Season.

BRIEF ADDRESSES.

Winners Announced For Play Between President and Vice-President.

(Examiner Correspondence.)

MILLBROOK, January 16. — In local curling circles the first play of the season took place on Monday night between the President and the Vice-President, the former winning by 5 points, the score being 28-23. The rinks were:

President.		Vice-President.	
R. J. Knight		J. H. Tait	
W. Thorne		George Raper	
George Hetherington		T. H. Collins	
J. E. Allen		J. N. McGill	
Skip	8	Skip	4
W. Jessup		L. Winslow	
R. Smoth		H. Lancashire	
J. Lancashire		V. C. Lambert	
J. Steele		B. B. Allen	
Skip	4	Skip	12
J. Larmer		P. Bentley	
C. C. Garside		H. R. Scott	
T. H. Bradley		J. A. Vance	
W. O'Brian		W. G. Hetherington	
Skip	10	Skip	0
J. C. Tait		T. W. McCamus	
L. J. Hutchison		D. Sheppard	
E. G. Britton		P. Stinson	
W. E. Ball		Ross Edmunds	
Skip	6	Skip	7
Total	28	Total	23

Adjournment was made to the I. O.O.F. Hall after the game, where an oyster supper was served, and at its conclusion the president, W. O'Brian, briefly addressed the gathering, and the secretary, J. A. Vance, read the winners of last year's competitions, and the cups were presented.

The rink skipped by Ross Edmunds won the Allen Cup the donor, H. B. Allen, presenting the trophy; the winners of the Scotch doubles, for which the Waddell Trophy was the prize, were J. E. Allen and Howard Lancashire, R. H. Edmunds, a veteran skip, making the presentation. The W. J. E. Gillett Cup, presented by Councillor P. Stinson, went to T. H. Collins, who had the highest standing in the thirteen point games.

The formal vote of thanks to Millbrook Lodge, I.O.O F., No. 308, for its courtesy in allowing the use of the dining hall for the supper was moved by the vice-president, H. R. Scott, and seconded by J. N. McGill, both of whom made neat speeches; E. G. Britton spoke on behalf of the new members of the club, and two veteran skips, R. H. Edmunds and J. Steele, who have brought honor to the community more than once by the record made at bonspiels in the district, were the next speakers. Others who briefly addressed the company were Deputy-Reeve R. J. McKnight, J. W. Hutchison, W. Jessup, and the newly-elected councillors, J. I. Bentley and W. E. Ball.

The vote of thanks to C. C. Garside and his assistants for their labor in connection with the fine supper provided, was sponsored by P. Stinson and the secretary, J. A. Vance.

SKI-ING IS FAST BECOMING CHIEF WINTER SPORT

Dept. of Natural Resources Asserts Ski-ing Has Advantages Over Skating.

10,000 SKIERS IN CAPITAL.

Bobsleighing and Tobogganing Are Also Losing in Popularity.

OTTAWA, Jan. 15.—(By Canadian Press)—What is Canada's most popular winter outdoor sport? A few years ago there would have been no question about it. Skating and its associated game of hockey would have been given the decision. Times have changed and the Natural Resources publication says: "Skiing is undoubtedly Canada's most popular outdoor winter pastime and year by year he number of its devotees steadily grows."

There has been much written as to whether skating has to take second place to the Norwegian pastime in popularity among Canadians and many writers have expressed the opinion that the steel blades are steadily giving place to runners of ash and hickory. Some have foreseen in this a dearth of hockey players in future because a person has to be an outstanding skater before he can be of much use in chasing a puck. However many of the young people both ski and skate. Certainly the school rinks where hockey starts are still a big attraction and nearly all the youngsters who throng them also are fairly proficient on skis.

"The great outdoor sport of skiing" says the Natural Resources circular, "has the immense advantage that it can be enjoyed in as leisurely or strenuous a fashion as the participant desires, and on that account almost as many past the age of 40 years as under are among its devotees. Although all may not become proficient in the art of ski-jumping and consequently quite a number turn out to watch these displays of skill and daring, there are no spectators at a ski hike or cross country run, when novice and expert each derive a maximum of enjoyment from the outing. However the craft of skiing does not end with the ability to travel quickly over the snow, fascinating as that is, but just as the expert skater goes on to greater development of his skill so the earnest student of skiing has before him the technical side of the pastime and scores of difficult feats."

10,000 Skiers in Capital.

While snowshoeing is still useful in many occupations it has surrendered absolutely to skiing as a sport. Bobsleighs and toboggans are also losing in popularity before the Norse pastime. Ottawa has one ski club with 2,000 members which is claimed to be the largest in the world and it is estimated that there are 10,000 active skiers in the Capital. They mostly hike in the Gatineau Hills north of the city. The rolling Laurentian country near Montreal makes skiing a great sport there and the city of Quebec is famous for its ski trails and slides. Many of the smaller towns of Ontario and Quebec also have growing clubs. Out in the Rockies and Selkirks skiing has been popular for years and the carnivals there, at Banff and Revelstoke, are world famous.

This winter more people are following the ski-trails than ever before. They got an early start in this region; considerable snow fell about the first of December in East Ontario and Quebec. However mild weather interfered later, but with the turn of the year more snow came and the hills were soon thronged with boys and girls, men and women, rushing along the trails dodging the trees, and doing breath taking turns.

HEARS CALL OF THE RING

NEW YORK, N.Y., January 15 (Canadian Press). — Tom Heeney, the "hard rock" Gene Tunney blasted in his last heavyweight title defence, has heard the call of the ring again. The New Zealand warrior is busy training for a come-back effort he hopes will land him another chance to win the title.

He may fight Paulino again for the right to face the winner of the Sharkey-Stribling match in Miami Beach on February 27.

HOCKEY RECORDS.

The standings of the clubs in the two groups of the National Hockey League, including last night's games, are as follows:

Canadian Group.

	P.	W.	L.	T.	F.	A	Pts
N. Y. Amer.	23	11	6	6	29	24	28
Canadiens	21	9	6	6	35	29	25
Mtl. Maroons	23	9	9	5	41	39	23
Maple Leafs	22	11	11	0	46	45	22
Ottawa	23	5	9	9	26	36	19

American Group.

	P.	W.	L.	T.	F.	A	Pts
N.Y. Rangers	22	12	4	6	39	27	30
Boston	21	12	7	2	40	28	26
Detroit	22	10	8	4	41	32	24
Pittsburgh	23	5	12	6	23	37	16
Chicago	22	4	15	3	20	31	11

This Week's Games.

Thursday — Canadiens at Maple Leafs, Americans at Montreal, Boston at Detroit, Chicago at Rangers.

Saturday—Montreal at Ottawa, Rangers at Canadiens, Detroit at Pittsburgh.

Sunday—Maple Leafs at Detroit, Boston at Chicago, Pittsburgh at Americans.

Canadian League.

	P.	W.	L.	T.	F.	A	Pts
Detroit	21	13	6	2	56	32	28
Windsor	20	11	7	2	46	39	24
Kitchener	20	10	7	3	63	55	23
Toronto	20	9	8	3	41	40	21
Niagara Falls	22	8	12	2	42	46	18
London	19	8	9	2	35	50	18
Buffalo	20	6	10	4	37	35	16
Hamilton	19	5	10	4	35	35	14

This Week's Games.

Thursday—Hamilton at Kitchener.
Friday—Hamilton at Buffalo.

PANTHERS WIN 3 TO 1 DECISION FROM HAMILTON.

Corbeau's Club Scores Winning Counters in Overtime Period.

BISONS BEAT BULLDOGS.

Flying Dutchmen Battle to Five-All Tie With Lalonde's Cataracts.

LONDON, Ont., Jan. 16 (Canadian Press).—With the count knotted at 1 all at the end of the third period of last night's exciting Canpro game here between the London Panthers and Hamilton Tigers, Corbeau's locals only took 38 seconds of the overtime to break the deadlock; only four minutes more to clinch this with another; and then they successfully staved off the Hams' furious attacks in a wild finish that had the small crowd standing on the seats.

Bisons Win Out

WINDSOR, Ont., Jan. 16 (Canadian Press).—The Buffalo Bisons, led by Percy Lesueur, Windsor's first pro. hockey manager, finally took a verdict over the hirelings of Herb Mitchell here last night, 2 goals to 1. The defeat put an end to the Bulldogs' winning streak, which they had stretched to four games since the New Year dawned.

Battle to Tie

NIAGARA FALLS, Jan. 16 (Canadian Press).—The Green shirted Flying Dutchmen of Kitchener invaded "Newsy" Lalonde's camp last night and held the Cataracts to a five-all score. The contest went into overtime, but without further scoring. The games was a fast exhibition, and was exciting as any Canpro tilt played here to date. It was the first Falls' home fixture in three weeks and was witnessed by some 1,500 fans.

CURLING RESULTS.

(Examiner Correspondence).

LAKEFIELD, January 16. —The results of the schedule games for the Fitzgerald Cup in the Lakefield Curling Club up to date are as follows:

January 11th.

E. Pearson	S. Darling
H. Miles.	Rev. W. J Creighton
Dr. Gibson.	N. Payne.
P Spence	W. G. Morrison.
Skip 10	Skip 6
H. Wannamker	R. Alford.
J. A. Porter.	C. Hunter.
J. H Payne	H. G. Fitzgerald.
J. C. Strickland.	J. R. Hill
Skip 8	Skip 7
Dr Lingwood.	J. Simpson.
W. W. Yale.	R. Nevison.
Dr. Renwick.	W. J Charlton.
G. H. Spence.	D. W. Webster.
Skip 13	Skip 8
H. Atwood.	F. Dawson.
Rev. S. A. Kemp.	F Wannamaker.
D. Fitzgerald.	J. E. Galvin
T Crawford.	N. A. Moore.
Skip 8	Skip 7

January 12th.

T. A. Chaplin.	F. Dawson.
G. A. Welbourne.	F. Wannamaker
R J. Jory.	J. E. Galvin.
J W. Ridpath.	N. A Moore.
Skip 10	Skip 6
M Hollend.	N. Wannamaker.
L. Webster.	J. A. Porter.
C. Waldon.	J. H. Payne.
B. Q. Dench.	J. C Strickland
Skip 9	Skip 8
P. Watson.	A. E. Webster.
W. W. Leonard.	Rev. T. M. Wesley
W. Watson.	S Wannamaker.
D H. Charlton.	H. R. Wagar.
Skip 9	Skip 4

Our Boarding House - - - - - - - - - - By Ahern

Bowling
Alley Gossip
By Pin Boy

Examiner Inter-Shop Bowling League First Half.

1 Miller	212.4
2 Dormer	202.5
3 Taylor, G.	196.2
4 Dugan	194.8
5 Killenbeck	191.1
6 Gray	191
7 Zeihr	187.2
8 Holyman	182.6
9 Stanley	182.1
10 Dunkley	179.2
11 Johnson	175.7
12 White	175.2
13 Wilde	173.1
14 Scates	173.1
15 Barringer	172.3
16 Taylor, R.	172
17 Pearse	160
18 Cullen	168
19 Richardson	165.6
20 Clarke	164.7
21 Shackleton	163.1
22 Logan	163.1
23 Butcher A.	162.7
24 Butcher C.	152.8
25 Jackson	148.2
26 Hounsell	145.2
27 Brown	137.4
28 Anderson	134.7
29 Northy	134.5
30 Lowes	133.9

Bill Hunnefield, second baseman of the Chicago White Sox, was slightly burned about the hands on December 23, attempting to save a new automobile from destruction by fire in the garage of his father-in-law. The latter was in the garage when a small oil heater exploded, setting the car on fire. Hannefield ran in and drove the machine out in spite of the fact that it was on flames.

Don't Worry— the Car's alright

Don't let car worries spoil your enjoyment of the show. Even if it is below Zero and you have parked in the open no damage will come to it if there is Maple Leaf Anti-Freeze in the radiator.

There is no other Anti-Freeze just as good as Maple Leaf Anti-Freeze, it keeps the car freeze-proof at any temperature, it keeps the cooling system entirely free from choking, rusting or scaling, it allows free and clean circulation at all times—It is the only Anti-Freeze that can be tested when desired for freezing resistance.

Avail Yourself of "Alco-Meter" Service

Every garage or filling station displaying the "Maple Leaf" sign sells Maple Leaf Anti-Freeze and is equipped to render "Alco-Meter" Service. With the "Alco-Meter" and the Maple Leaf chart they can quickly tell you if the mixture is on the safe side or if it needs strengthening. This free service, possible only with mixtures of Maple Leaf Anti-Freeze and Water, takes every bit of guess work and freeze worry out of winter motoring.

MAPLE LEAF ANTI-FREEZE

CANADIAN INDUSTRIAL ALCOHOL COMPANY LIMITED
Montreal Toronto Corbyville Winnipeg Vancouver

Ott and Kaufman Send in Contracts to Giants

Capitol Entertainment

Last Time Tonight—
"MOTHER KNOWS BEST"

THURSDAY, FRIDAY, SATURDAY

with DOROTHY MACKAILL

RALPH FORBES, ANNA Q. NILSSON, LOWELL SHERMAN.

See society at its gayest! See the daring riding in a big fox hunt! See a smashing auto crash!

See an express train crash headlong into another, carrying hundreds of people to their doom!

See the most sensational horse race ever filmed!

And see what happens when a beautiful girl gambles her heart on a horse that couldn't win!

"Frenchy" Belanger Plans For Future, Canadian Lightweight To Enter College

Too often the boxer who meets with success in the ring profession is satisfied with that success and gives but scant thought to the future. Many boxers who in past years were enormously or, at least, reasonably wealthy, are to-day suffering the effects of penury. On the death of the late Tex Rickard it was recalled that his generousness had kept many a former great of the boxing game from near - starvation. "Frenchy" Belanger, a youngster in years, but one of the outstanding figures in the flyweight class, has the wisdom to look to the future. Belanger, after holding the world's championship, neglected his training last spring, and lost several decisions to men who had no license to beat him. He appears to have learned his lesson thoroughly. Not only is he now satisfied to go through the rigors of training necessary to keep him at his best boxing form, but he is looking ahead to the time when he will have forsaken the ring for another walk of life. Belanger has made many thousands of dollars through boxing, and will probably make many more, but he is not content with this. According to present plans, the Canadian flyweight champion will next year better his education by attending St. Michael's College. A thorough education is the local boxer's aim, and his enterprise is surely to be commended.—Toronto Globe.

McGILL WANTS FORWARD PASS

When Frank Shaughnessy was coach for the McGill University football team, he was censured at times for trying to have American rules adopted by the Canadian Union, but now that he has severed his connection with that college, his ideas still linger around the seat of learning.

Art Burridge, assistant physical director, has sent circulars to coaches and football authorities throughout the country outlining some changes that McGill would have made in the rules.

There is a feeling that under the present code the teams present a defence which is much stronger than their offence and the patrons do not get the thrills which result from scoring as a result.

At the annual meeting of the Rules Commission, which will be held next month, Major Forbes, one of its members, will suggest that the forward pass be used, but that the rules governing the play be different to those used across the border.

Following is the McGill idea of how the pass should be governed:

1—The pass must be thrown from a point at least five yards behind the line of scrimmage. Penalty, loss of one down. This is to prevent its being used indiscriminately with the chance of its replacing end runs.

2—The pass may be thrown or received by any back or outside wing. All players of the defending team are eligible to receive the pass.

3—The pass may be thrown only once during any scrimmage. Penalty, loss of one down and 10 yards, as at present. The object of this to retain the general characteristics of our game.

4—The pass may be used on the first or second down only. Penalty, loss of ball. This to prevent its replacing our kick, which is the great feature of our present game.

5—Definition: A completed pass is one that is thrown from a point at least five yards behind the line of scrimmage and is cleanly caught by one of the eligible men of the offensive side in the prescribed area without the ball having touched the ground or ineligible men.

6—The pass must be completed within the 70-yard area from the passer's goal-line. Penalty, if first touched by the thrower's side after crossing the 70-yard line, a scrimmage by the defending team on the 40-yard line. The distance was chosen (a) to prevent making it worth while to specialize on onside passes at the expense of other plays. If a team could score by using onsides anywhere close in, they might stress this play to the detriment of other features of our game. (b) Because 40 yards from opponents' goal line is approximately the distance from which a team could score on kicks.

7—If the pass is incompleted, the players of the thrower's side become ineligible and the ball will be treated in all respects as if it had been punted instead of passed, and yards must be given as after a kick now. This is to do away with the long delays caused in a somewhat similar play used in the United States.

8—If a pass is thrown out of bounds: (a) First offence, ball brought back, rescrimmaged; (b) second offence, loss of ball.

9—The good points of the above plan are: Weakens the defence by introducing a new threat in the mad-backfield which must be covered; permits of greater success in our end runs and increases the chance of plunges breaking into the open and becoming spectacular; introduces a new, thrilling play; offers more tactical choice to the quarter-back; increases the number of players who will be handling the ball as compared to the present methods; permits of the elimination of the onside kick, which is so dangerous and much criticized, although kicker might still be permitted to recover his own kick.—Hamilton Spectator.

RINKS ORGANIZED.

Draw Announced For Gibson Trophy Competition—Curling Days.

The rinks in the Ladies' Curling Club are as follows:

Mrs. Westbrook, Mrs. J. Comstock, Miss Littlefield, Mrs. Jamieson, skip.

Mrs. Garrow, Mrs. Morris, Miss Munro, Miss Davidson, skip.

Miss Oke, Mrs. Clarke, Mrs. Darcy, Mrs. Oke, skip.

Mrs. Mason, Mrs. Carlisle, Mrs. R. Turner, Mrs. Hill, skip.

Mrs. Graham, Mrs. Robinson, Mrs. Sanderson, Miss Morrow, skip.

Mrs. Gibson, Mrs. Harkness, Mrs. Waddell, skip.

Mrs. M. Comstock, Mrs. Grant, Mrs. A. W. Turner, skip.

Mrs. Carmichael, Mrs. Beal, Miss Panning, Miss Gladman, skip.

Curling days are Monday afternoons at 2 o'clock and Wednesday and Friday mornings at 9.30.

The following is the draw for the Gibson Trophy Competition:

Miss Davidson vs. Mrs. Jamieson.
Mrs. Oke vs. Mrs. Hill.
Miss Morrow vs. Mrs. Waddell.
Mrs. Turner vs. Miss Gladman.

Benjamin Franklin's famous bequest of $5000 to the City of Boston grew in 100 years by compound interest to $391,168.66.

BALL VETERANS SIGN CONTRACTS

Melvin Ott One of Youngest Players in Professional Baseball.

PROMISING RECRUITS.

NEW YORK, Jan. 16.—It's a dull day at Giants' headquarters when at least one member of John McGraw's class in primary and advanced baseball fails to enroll for the big food rodeo which opens in mid-February down near the Alamo. By mid-Summer the appetites will be scattered all the way from Bridgeport to the Three-I League, but let the more distant future take care of that. Just now the boys are getting the molars in trim for the encillades, frijoles and tamales, with a little Mexican pastry on the side, at San Antonio.

Wintering in South

In yesterday's batch were two outfielders. One of them may be classed as the youngest landmark at the Polo Grounds. He answers to the name of Melvin Ott and he was so young when McGraw grabbed him that he had to get parental and his teacher's permission to become a ballplayer. Melvin is Wintering down in Gretna, La., and even Gertna must have been more pleasant yesterday than the wide open spaces of Broadway.

The other contract in yesterday's mail was officially autographed by Tony Kaufman, a reformed pitcher, who has turned straight and become an outfielder. Tony has flung many a game against the Giants, but apparently he was none too hot out there on the hill. Otherwise he would not be nurturing ambitions as an outfielder. Last season he was with Rochester, which means that Branch Rickey did not want him. The Cards plucked everything they needed from Rochester store, the largest in the chain.

With these two players added to the list the Giants have fourteen players in line. Perhapes it would be better to call it thirteen players and one coach. The Giants rate Ray Schalk as a player, but it will be quite a trick if Raymond proves it.

Many Signed

The signed Giants include Pitchers Benton, Genewich, Walker and Boney, and Catchers Hogan and Witry. The infield talent is represented by Andy Cohen and Baxter Jordon. Five outfielders—Roush, Ott, Fullis, Kaufman and Veltman—are also in line, leaving only Jim Welsh and Fred Leach outside the fold.

These are not all who have signed, according to Mr. Tierney, but these must suffice until some more names come to mind. It would not do to give out all the names at one time. No ball club does that these Wintry days. By the end of the month all the contracts will be in the safe, says Jim.

Bowling
Alley Gossip
By Pin Boy

MANUFACTURERS' LEAGUE

C.G.E. Bowlers put a crimp in the Ontario Marble Co. team this week by garnering 6 out of 8 points. The heavy gunning of Weese and Playford for the winners was a feature of the battle. Playford 218, 214, 209—641; Weese 186, 233, 217—636. Ed. Leonard copped the high single with a total of 268.

Stocks Breadmakers slipped the rollers under the Canadian Woollen's aggregation for a 6 to 2 victory in a battle that was a good exhibition of consistent bowling. Gray and Sproats both made 581 in total pinnage, while their teammate, W. Pallant, took high single with 236.

The Peterborough Canoe Co. gang of hitters are beginning to look like dangerous contenders for the championship of the second half. They cleaned up on the Merchants Press this week, 6 to 2, and seem to be improving steadily. T. Taylor spurted away to a high three total of 678, which was also high for the night. His high single total was 293.

Ackerman and Co. pin topplers blanked the Fitzgerald and Co. crowd who were away below their usual style. J. LeBarr and R. Everett were the feature performers for Ackerman's, the latter taking high single, 216.

C. G. E. SHOP LEAGUE

The Fitters No. 3 team in Group 1 of the C.G.E. Shop League shut out Machine Shop No. 2 this week in every game, having a comfortable margin of 300 pins in total pinnage. F. Wade was the heavy hitter with 619 for high three.

Meter Winding took the odd game from Armature Assembly. Watkins chalked up 275 single and 606 high three.

King's crew of Alley bumpers on Tool Room No. 1 team have a fine record so far, having been able to cop 34 wins in 39 starts and have an average total pinnage for each night of 2581 pins.

Hockey Magnates Plan League For Havana

HAVANA, Cuba., Jan. 16 (Canadian Press).—Benny Leonard, retired undefeated lightweight champion, and Colonel John S. Hammond, acting general manager of Madison Square Garden, are in Havana on a give-and-take proposition. They are looking into the possibility of establishing hockey at Havana and in taking back to New York several teams of Jaialai players. Leonard is owner of the Pittsburgh Pirates of the National Hockey League.

WILL MEET BELANGER

The recognized champion of the flyweights so far as New York is concerned, is Izzy Schwartz, who is pictured above. Schwartz was to have met Frenchy Belanger, the Canadian champion, in Toronto next Wednesday night, but the bout was postponed because of the illness of Belanger. Dr. Barton, the Ontario athletic commissioner, examined Belanger Saturday, and reported that he would likely be around on Tuesday ready to resume training. He has shaken off the flu and the twist in his back is nearly better. Belanger will probably meet Schwartz before the end of the month, according to present reports.

VIEWS ON SPORTS

The fans should be on hand to see the four big games of the City Hockey League at the Brock to-night.

Dick Butler, the jovial president of the O.H.A., was in to see us yesterday. Dick was skipping one of the Lindsay rinks in the Tankard played here, and he throws a mean rock.

* * * * * * *

Lindsay won the district Tankard played on the ice of the local Curling Club yesterday, defeating Fenelon Falls by 4 points and the Peterborough Curling Club team by 9 points in the last game. The games were featured by some very close games and some splendid curling.

* * * * * * *

The Peterborough Curling Club are developing some fine young curlers in their junior club. Practically every afternoon these young chaps are out playing, and they are coming along fast under the careful tuition of some of the older players.

* * * * * * *

Most of the talk around the curling rink is of an artificial ice rink in the near future. The rinks in Toronto and many other centres have artificial ice on which to play. In beginning their season much earlier, they get a more finished brand of curling; and it is believed here that the artificial ice helps the club in that good ice can always be expected, there being no breaks in the season bcause of thaws.

* * * * * * *

The Maple Leafs on their scoring record should be standing at the head of the N.H.L. They have scored more goals, had more assists, and, one of the features of their season, have had no tie games. The scoring and penalty records by clubs is as follows:

	G.	A.	Pts.	Pen.
Maple Leafs	46	35	81	309
Detroit	41	27	68	190
Montreal	41	24	65	330
Rangers	37	21	58	173
Boston	36	19	55	245
Canadiens	34	17	51	228
Americans	28	11	39	303
Ottawa	25	13	33	237
Pittsburg	23	10	33	190
Chicago	20	11	31	180
Total, Canadian Group	174	100	274	1407
Total, American Group	157	88	245	978

* * * * * * *

There promises to be some hectic hockey played in the City Hockey League's big program of four games scheduled for this evening.

It looks as though the two university teams, Varsity or Queen's, will be fighting it out for the Senior O.H.A. championship this year. Both teams stand unbeaten after having played the other two clubs in the group, St. Michael's and Preston. Dad Ashley's team put the St. Miches in the cellar position by their 4 to 1 victory last night.

Rumor has it that there will be several new faces on the Peterborough Central Ontario ball team next spring, in the shape of a new first sacker and third baseman. Fred Ash, although a corking good first sacker, is worth more to the team out in the field pulling down hard hit flies and it is expected that he will be moved back to his old position.

Canadian Challenge Refused By Rochester

TORONTO, Ont., Jan. 16 (Canadian Press).—The challenge of the Royal Canadian Yacht Club for Canada's Cup, held by the Rochester Yacht Club, cannot be accepted this year, and the contest for the cup will have to be postponed, officials of the Canadian club were informed yesterday by the Rochester club. There was not sufficient time for the construction of a ten metre or an eight metre yacht and use of present boats would be unsatisfactory, said Rochester club officials. The suggestion of the Rochester club was accepted.

HIGH SCORERS.

High scorers in league bowling at Duffus Recreation Academy, January 14:

Men's High Three Games

Tom Taylor, Manufacturers'.....678
M. Hardill, Manufacturers'.....662
J. Playford, Manufacturers' 641
Bud Weese, Manufacturers'.....636
E. Leonard, Manufacturers'.....627
R. Evans, Manufacturers' 623
F. Wade, C.G.E. Group No. 1.....619
F. Jones, C.G.E. Group No. 1.....612
Watkins, C.G.E. Group, No. 1.....606

High Single

Tom Taylor 293

Pittsfield of the Eastern League has signed Alexander Clark, young right-handed pitcher of the Toronto semi-pro. ranks. President Philip A. Wilkinson heard about the lad during the minor league meeting and persuaded him to accept a contract.

NEW BATSMAN FOR AUSTRALIA

Jackson Will Replace Victor Richardson in Fourth Test Match.

PLAY FEBRUARY 1ST.

ADELAIDE, Australia, Jan. 16 (Canadian Press Cable).—Australia will give a tryout to A. Jackson, a new batsman, when they meet England in the fourth cricket test match here beginning February 1, it was announced to-day by the board of control. Mr. Jackson comes from New South Wales. He will replace Victor Richardson, South Australia, who played in the second and third games and who failed to show his best form in these matches. The board of control announced that the balance of the Australian side will be the same as that which put up such a splendid fight and just failed to save the rubber in the third test at Melbourne.

THEATRES

AT THE CAPITOL.

NEW FILM THRILL:
UMBRELLA RACE
ON HORSEBACK

Adds Touch of Humor to Screen Version of "The Whip"—Color Etchings of Famous English Race Horses in One Set.

A series of interesting color etchings, authentic copies of the works of leading English artists, make up the decorations of one set in "The Whip," the First National picture featuring Dorothy Mackaill, which comes to the Capitol Theatre here, beginning to-morrow.

Horses figure in every etching, for the English are great lovers of riding and racing. The pictures are from 30 to 50 years old. They show a party of horsemen "going to clover," the Westchester Hunt, the high jump, the steeplechase, the polo match and a race of polo ponies.

One of the most humorous shows an umbrella race. This is a competition in which the riders must carry an open umbrella the distance of a half mile. If the wind caused by a fast ride turns the umbrella inside out, the rider must return to the starting point and begin again. Frequently every entrant suffers a collapse of his umbrella, which adds greatly to the thrill and uncertainty of the race, particularly when one is wagering on a favorite.

"The Whip," a famous old English melodrama, was directed by Charles Brabin, and has Ralph Forbes, Anna Q. Nilsson, Lowell Sherman, Marc McDermott and others in the cast.

sion of "The Whip"—Color Etch-

AT THE GRAND.

SPEED THE ARBITER.

This is the age of speed when time takes hold of the individual and rushes him along often causing him to pass by the very things he wants to see, don't let this happen to you on January 19th when Maurice Colbourne is presenting his All English Company on their return across the continent at the Grand Theatre for one performance only in "The Dark Lady of the Sonnets" and "Fanny's First Play" a double bill both by George Bernard Shaw.

You will find them excellent entertainment and fun, full of witty lines and amusing situations. The cast is an exceptionally talented one at the head of which is Maurice Colbourne himself, who has played "Bohun" in "You Can Never Tell" and "Marchbanks" in "Candida" with such remarable success on the outward tour, in the new plays he will be seen as "William Shakespeare" in "The Dark Lady of the Sonnets" and as "Juggins" the mystery footman in "Fanny's First Play."

Mr. Barry Jones has now joined the company straight from his greatest New York success supporting Jane Cowl in "The Road to Rome" which ran for over 19 months. He will play Bobby Gilbey the young son in "Fanny's First Play" in which role he will delight all his old friends in Canada and make many new ones.

Book your seats now for this outstanding theatrical event.

Bloomington has launched a drive for $10,000 to keep its Three-I League club.

HEADS LIST.

Ken Doraty, of the Toronto Millionaires in the Canpro Hockey League, who leads the entire league this year in scoring with 15 points to his credit, made up of 14 goals and 1 assist.

GRAND One Performance JANUARY 19th.

George Bernard Shaw

MAURICE COLBOURNE
PRESENTS
HIS LONDON COMPANY
In the World-Famous Comedies of
BERNARD SHAW

SATURDAY EVENING AT 8.15.
"THE DARK LADY OF THE SONNETS" and "FANNY'S FIRST PLAY."

Sparkling, Laughter-making Comedies—a Tonic to All. Book Your Sets Now!

PRICES: 50c, 75c, $1.00, $1.50; Boxes $2.00.
MAIL ORDERS NOW. SEAT SALE JANUARY 17

Regent Last Showing To-Night
Good Time Charlie

Haunting Heart Story of an Old-Time Actor—His Dancing Daughter—His Enemy—His Pal—and a World of Other Folks.
Thrilling! Tender! Hilarious!

THURSDAY - FRIDAY - SATURDAY

COMING NEXT WEEK—THE SUPER-SPECIAL
"FOUR SONS"
The Greatest Heart Story ever told. A smashing hit in all the large cities and throughout the country. You'll love it, too!

HAS HARD LUCK.

Lorne Chabot, brilliant net guardian of the Maple Leafs, in the N.H.L., who had hard luck on Saturday night, when warding off 50 hot shots and holding the New York Rangers scoreless, he was served with a swift angle shot from close in during the last moments of an overtime period, and let in one goal required by the American team to give them the game. It was recognized as being an impossible shot to stop, and Chabot continues to enjoy the unbounded favor of the fans and of his team by whom he is regarded as an invaluable player.

FOUR CITY LEAGUE GAMES TO-NIGHT

Four fast hockey games will be staged by evenly matched teams in the City Hockey League at the Brock Street Rink this evening. The first game begins at six o'clock, and the big program is over at ten.

Barrie's and All Saints' meet in the first struggle in the Junior series, and this promises to be a tidy argument. Both teams have lined up strong junior players, and have had many practices.

At seven o'clock the De Laval and Cognawagas will be thrown the puck. The Cognawagas will be on their toes, smarting from 3 to 2 defeat suffered at the hands of the C.G.E. in the first game.

The second Senior game in which the Tool Room do battle with the team from George Street should be a treat. Both these teams dropped their first games and will strive to keep up with the leaders by winning this game. George Street have been practising hard all week to catch up on their form and they should ice a strong, well-knit team to-night. The Tool Room can always be depended on to give a great exhibition.

In the final game the C.G.E. and Harrison's do battle. Both are strong teams, with a galaxy of stars on their rosters, and this game should prove the tidbit of the big evening of hockey.

Visit California for a Season of Sunshine

Spend your winter in the Sunshine State. Over Canadian National Lines you have long-limit stop-over privileges and choice of several highly desirable routes. You can add to the pleasures of the season by including beautiful Vancouver and Victoria in your itinerary. All-winter golf, famous motor roads and majestic scenery make the trip well worth while.

For full information and literature apply J. B. Doran, Local Agent, 324 George Phone 136

Travel Canadian National way

TILLIE THE TOILER — By Russ Westover

BRINGING UP FATHER — By George McManus

BOBO BAXTER — By Rube Goldberg

OLIVER'S ADVENTURES — By Gus Mager

IN THE ROUGH — Nothing Too Good For Doc. — By Howard Freeman

THE CLANCY KIDS — By Percy L. Crosby

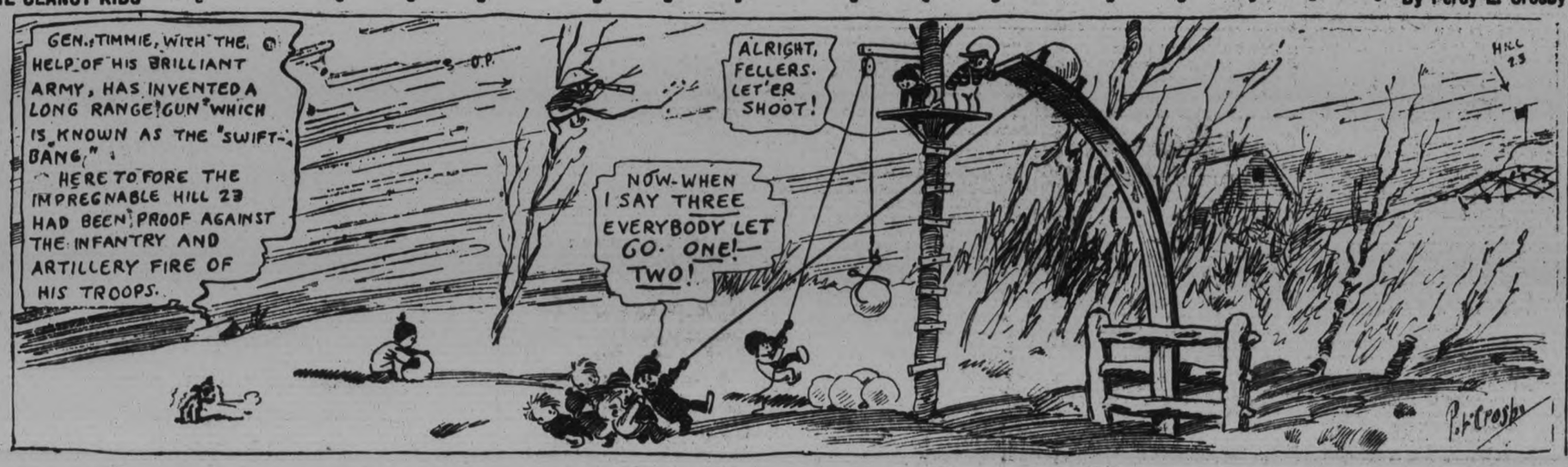

Uncle Wiggily

A Bed-Time Story by Howard R. Garis

UNCLE WIGGILY'S ICE BUBBLES.

(Copyright, 1929, by McClure Newspaper Syndicate.)

Once upon a time Lulu Wibblewobble, the girl duck, caught the measles. And she caught them without running after them on her webbed feet. It was like this:

One morning as Lulu was in the kitchen, watching her mother look at her sister's ears, to be sure they were clean before going to school, all of a sudden Mrs. Wibblewobble looked from Alice (whose ears she was turning inside out) over toward Lulu.

"What are all those red spots on your bill, Lulu?" asked the duck lady mother.

"Are there red spots on my bill?" quacked Lulu.

"Just look in the glass!" laughed Alice. And when Lulu looked she saw the spots and said:

"Oh, I guess somebody must have splashed red paint on me."

"Red paint!" quacked her mother. "Nonsense! Those are measles!"

"Oh, if I have the measles I don't have to go to school, just like the boy

"Oh, dear!" quacked Lulu.

in the story!" quacked Lulu, flapping her wings for joy. "Hurray! No school for me!"

"Maybe I've got the measles, too!" quacked Alice, but when she looked in the glass her bill had no red spots on so she didn't have the measles and so she had to go to school, but Lulu didn't. Lulu went to bed in her room which was on the first floor of the duck house toward the back and when Dr. Possum came he said:

"Ho! Hum!"

"Oh, dear!" quacked Lulu. "Have I got the Ho Hums as well as the measles?"

"Oh, no!" laughed Dr. Possum. "I just said that because I was up late last night. No, you have only the measles. But you must stay in the house and keep warm."

So Lulu stayed in bed and after a while she began to get lonesome, for her mother couldn't be with her all the time and Alice and Jimmie were in school and Lulu felt quite "mizzable," as she called it.

"Couldn't Uncle Wiggily come to see me and cheer me up?" quacked poor Lulu to her mother, who was making corn meal cakes for tea.

"I'll telephone and ask him," said the duck lady. And when Uncle Wiggily, in his hollow stump bungalow, got that message he said:

"Why, of course, I'll hop over right away and cheer up Lulu."

But his wife said: "Oh, you mustn't go in the room where Lulu is. She has the measles."

"Pooh! I'm not afraid! I've had measles!" said the bunny uncle.

"Yes, I know," spoke Mrs. Longears. "But you might bring them back here to your sixteen twenty little rabbits. No, it will be all right for you to stand outside Lulu's window and cheer her up by twinkling your pink nose at her through the glass, but don't go inside."

"All right, I'll do that," said Mr. Longears. So he hopped to the duck house and oh! how glad Lulu was to see Uncle Wiggily even if it was outside the window. Uncle Wiggily could look in and see Lulu's red spots and she could look out and see the rabbit's nose twinkling.

But after a while Lulu wanted to be amused more than that, so she sadly quacked:

"Couldn't you blow me some soap bubbles? I could watch you through the glass and make believe I was doing it. Please blow bubbles!"

"I will!" offered Uncle Wiggily.

Mrs. Wibblewobble brought him out a bowl of soapy water and an old pipe the children had used for making bubbles the last time they had a surprise party. Uncle Wiggily dipped the pipe in the suds and gently blew a large bubble. But, when it floated off the end of the pipe bowl, when it was about as large as a grape fruit, why that bubble didn't burst! Instead, it floated through the air and even when it struck gently against the window, behind which sat Lulu, the bubble did not burst. Instead it made a funny tinkling sound.

"Oh, how funny!" quacked Lulu. By this time Uncle Wiggily had blown more bubbles, which he tossed off the pipe. But each bubble, instead of bursting, sailed over to Lulu's window, tapped a tinkling sound against the glass and then floated gently down to the snow. And soon there was a large pile of bubbles beneath Lulu's window. Each bubble was colored red, blue, green, purple and golden.

"Why don't the bubbles break?" quacked Lulu, who was forgetting all about her measles. "What makes them make the tinkling sound?"

"Because," said Uncle Wiggily, "they are ice bubbles. As fast as I blow them the soap bubbles, which have water in them, freeze and become ice bubbles. And, being of ice, they tinkle when they hit your window."

"Oh, I think ice bubbles are lovely!" quacked Lulu. "They last so long." Then Mr. Longears blew more and soon Lulu fell asleep.

All Testify to Its Quick Action

A steady stream of voluntary testimonials tells the same story —Buckley's Mixture literally eats like a knife in relieving Colds, Coughs, Hoarseness, La Grippe, "Flu" and Bronchitis. Men, women and children find "Buckley's" a pleasant, safe, sure way to throat and chest health. Sold under a money-refunded guarantee by druggists everywhere. Try it today.

W. K. Buckley, Limited, 142 Bloor St., Toronto 2

BUCKLEY'S MIXTURE

Acts like a flash— a single dip proves it

75c and 40c

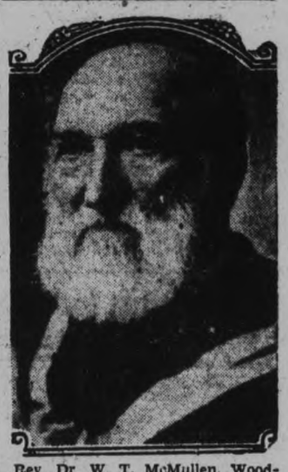

Rev. Dr. W. T. McMullen, Woodstock, oldest surviving ex-moderator of the Presbyterian Church in Canada, on Wednesday celebrated his 98th birthday. Born in Ireland, Dr. McMullen came to Canada at the age of 12, attended Knox College, Toronto, and in 1860 took charge of Knox Church, Woodstock. In 1888 he was elected Moderator of the Church. Retired from active ministry he still preaches on occasions in his old church though he himself is a church unionist and the congregation remains Presbyterian.

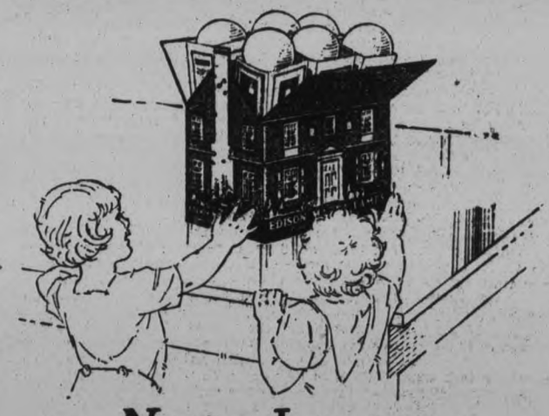

Now - Lamps in Toy House Cartons!

SIX Edison Mazda Lamps to fill those empty sockets in your home . . . packed in a wonderful doll house for the kiddies. Get one or two of these novel cartons today. L-29

EDISON MAZDA
INSIDE, FROSTED
LAMPS
A CANADIAN GENERAL ELECTRIC PRODUCT

We Sell and Recommend Edison Mazda Lamps
PETERBORO HARDWARE CO.
368 GEORGE STREET - - - - - - - 'PHONE 74

We Sell Edison Mazda Lamps—All Sizes.
GRANT & THORPE
413 GEORGE STREET - - - - - - - 'PHONE 703

POINT of CONTACT

Persons looking for employment always read the HELP WANTED COLUMN The cost is small

'PHONE 1600

We Will Send For Your Copy.
RATES IF CHARGED
1c per Word or Figure Each Insertion
RATES IF PREPAID
½c per Word or Figure Each Insertion.

a For Sale—General

FUR-LINED COAT, SIZE 40. 537 Homewood. 5d-15-5223A

DRY MIXED SLABS, $2.75; DRY Hemlock, $3.50. Apply A. Deal, 1930W. 6d-16-5217A

SET OF LIGHT SLEIGHS, SHAFTS, and Pole, Cutter, 4 Lansdowne Street. 'Phone 2622. 3d-14-5247A

SEVEN DINING-ROOM CHAIRS, Table and Buffet, Jewel Heater and Pipes; nearly new; must be sold at once. 'Phone 1478J. 3d-14-5249A

DAVENPORT. APPLY 536 CHARlotte. 3d-16-5236A

ALL KINDS OF DRY WOOD, CUT any length, either here or delivered. Apply to Joseph Tedford, Warsaw. 'Phone 95 r 2. 3d-16-5279A

LADY'S FUR COAT. 581 WATER. 3d-16-5274A

SOME GOOD DOGS. APPLY Humane Inspector. 'Phone 2513. 3d-16-5273A

MEN'S SUITS, SLIGHTLY WORN; small sizes; bargains. 'Phone 669. 3d-16-5031A

100 ACRES, WITH OR WITHOUT Stock and Implements. John Hayes, R. R. No. 6, Peterborough. 6d-19-5032A

TOBOGGANS — SPECIAL 4', REGUlar $3.50, to clear at $1.95. 6', regular $6, to clear at $3.75. 8', regular $8, to clear at $5.25. Sleighs, Skis, and Ski Boots, at greatly reduced prices. Millard's, 212 Charlotte Street. 3d-16-5281A

GOOD MACKINAW FLANNEL, LESS than cost, 29c Yard. Record Store, corner Smith and Reid. 3d-16-5280A

ELECTRIC VACUUM CLEANER, complete with attachments, in first-class condition; cheap for cash. 590 Harvey Street. 3d-15-5254A

ONE SLEIGH, 7-INCH RUNNERS; used just one winter. 356 London, corner Downie. 3d-15-5266A

TWO WASH STANDS, TWO SETS OF Bedroom China. 'Phone 1221J. 3d-15-5272A

GENERAL PURPOSE HORSE, QUIET, city broke. 'Phone 1493M. 2d-14-5261A

RECORDS, 6 FOR $1; KITCHEN Buffet, $5; Sideboard, Extension Table, 4 Chairs, Kitchen Table, Chairs, Rockers, Oilcloth, Heater, Easy Chairs, Wardrobe, Dresser, Beds, etc. Apply 59 Aylmer (near Perry). 3d-15-5257A

2-TUBE NORTHERN ELECTRIC Radio Outfit, complete, $12; Small Box Stove, $2; Buffet, $7; Dresser, $10, etc. M. T. Butcher, 350 Water Street. 3d-14-5250A

GENTLEMAN'S COON COAT, LARGE size; good condition. Apply Box 5244, Examiner. 3d-14-5244A

HORSE, BUGGY, HARNESS, CUTTER. Apply 471 Elm Street. 3d-14-5233A

ONE 3A RADIOLA 4-TUBE SET, 4 New Tubes, 2 Set Head Phones, 1 Loud Speaker; no Batteries. For quick sale. Apply after 5. 380 London Street West. 3d-14-5237A

POULTRY — GOOD PRICES NOW! It's the right time to sell. Manvers Potatoes at close prices. P.E.I. Certified Cobbler Potatoes. Turnips, 15c per bushel. We also have a few Hundred Cords of Hardwood, 2ft. Double Cord, $6: 4ft., $5. At Mount Pleasant, 12in. Hardwood at $3 per Cord. 12in. Body Wood, $11 per Cord. Delivered to City. 'Phone H. F. Doig, 2097. 10d-15-5121A

WOOD, 85% HARDWOOD, $4.00 Load; Slabs, Dry for Kindling, $3.50 Load; Hard Slabs, $5.00 Load. Coal and Coke. Dinsdale Co. 'Phone 158. 12d-15-4879A

RUBBER STAMPS

RUBBER STAMPS OF ALL KINDS Leave your order with The Examiner. If you can't call, 'phone or mail your copy and instructions. dtf-2249

b For Rent—Houses and Apartments

HEATED APARTMENT IN BANK OF Commerce Building. All conveniences. Apply 437 George Street. dtf-B

HOUSE TO RENT, CONSISTING OF 4 Bedrooms, Dining-room, Sitting-room, Kitchen, Summer Kitchen, Garage in rear; every modern conveniences. Apply J. W. Jackson, 127 Maude. 2d-15-5036B

SMALL FURNISHED APARTMENT, heated, suitable for Two or Three Business Girls or Married Couple, without children. 'Phone 2267, ne-9 to 12 a.m. or 3 to 10 p.m. 3d-15-5266B

FOUR-ROOMED APARTMENT, ONE Block from Post Office. 'Phone 3258J. 3d-15-5267B

RULING

MACHINE-RULED FORMS OF ALL kinds, in all ruling colors, are neatly and promptly attended to at The Peterborough Examiner Ltd. Intricate forms our specialty.

s Used Cars For Sale

FOR SALE — 1926 CHEVROLET, IN good condition, or will exchange for a good Road Horse. Apply Ed. Hunter, 229 Charlotte. 3d-13-5209S

FOR WEDDINGS

ANNOUNCEMENTS, INVITATIONS, Cakes Boxes and Cards. Acknowledgment of Gifts, etc. For sale at Examiner South Store. dtf-3250

c For Rent—General

FURNISHED ROOM FREE TO GIRL or Woman. Donegal, next R. R. Track. 3d-14-5248C

LOVELY, WARM FRONT BED-SITting-room, Kitchenette; central. 'Phone 899J, Evenings. 2d-14-5261C

TWO FURNISHED, PLEASANT Rooms, Board if desired. 'Phone 2168W. 3d-16-5285C

UNFURNISHED ROOMS, CENTRAL. 'Phone 1842M. 3d-16-5284C

TWO OUTSIDE OFFICES IN BANK of Toronto building; heated. Apply Bank of Toronto. dtf-1539C

d Real Estate

FOR SALE — SMALL HOUSE, McClennan Street. A real buy. 'Phone 1681F. 3d-14-5234D

BUNGALOW, IN GOOD REPAIR. Will sell cheap if sold at once. $150 down, balance $20 monthly, including interest. Write Box 5251 Examiner. 3d-15-5251

RESIDENCE OF THE LATE W. H. White, 193 Dalhousie—Solid Brick. Apply 56 George Street. 6d-14,15,16,21,22,23-5240D

FARM FOR SALE—200-ACRE FARM, 4¼ miles west of Peterborough; 150 acres under cultivation, balance woods and pasture; creek runs through Farm, never dry; Good Brick House and Barns; trade for City Property. George Benton, 782 Water Street, Peterborough, or 'phone 1440W. 6d-17-5245D

f Boarders Wanted

BOARDERS WANTED, GENTLEMEN. All conveniences, use of 'phone. 118 Sophia. 3d-14-5246F

BOARDERS WANTED, GENTLEMEN, conveniences; use of 'phone. 696 Water. 3d-15-5264F

BOARDERS, GENTLEMEN; USE OF 'phone; conveniences. 445 Park. 'Phone 1947F. 3d-15-5241F

g Help Wanted—Male

IF YOU ARE NEAT APPEARING and a good worker, you can find pleasant and profitable employment by applying at 207 Barrie Building To-night after 7 o'clock. 2d-14-5023G

YOU CAN EARN $10 TO $25 A WEEK in your spare time at home writing Showcards. No canvassing or soliciting. We instruct you and supply you with work. Write today. The Menhenitt Company, Ltd., 27 Dominion Building, Toronto. dtf

SALESMEN CAN EARN $150.00 A week selling the new Electric Flash Ad Cigar Lighter; novel advertising business stimulator; all year round business. Wire or write Adanac Sales Company, 414 United Artists Building, Detroit. 10d-21-5304G

MAN TO DRIVE A TEAM. 117 AYLmer. 'Phone 698. 3d-14-5243G

h Help Wanted—Female

YOUNG GIRL TO ASSIST IN Housework, two or three hours each morning. Apply 645 Aylmer Street. 2d-15-5282H

WANTED — YOUNG GIRL FOR Light Housework, family of Two, 368 Rubidge Street. 2d-15-5283H

WANTED — YOUNG GIRL OR LADY to mind Child four years old one or two afternoons a week. 'Phone 2364J. 1d-14-5039H

WANTED — GIRL FOR LIGHT Household duties, 2 or 3 mornings a week. South-end. Apply Box No. 5227, Examiner. 3d-14-5227H

i Employment Wanted

PRACTICAL NURSE, DISENGAGED. 'Phone 1665W. 3d-15-5269J

YOUNG MAN WANTS WORK; DO chores or cut wood; work by week or month. Write B. Doris, R. R. No. 1, Warsaw, Ont. 3d-13-5212J

PRACTICAL NURSE WILL CARE for patient during day. Write Box 5232, Examiner. 3d-14-5232J

WOMAN WANTS WORK BY THE day. Write Box 5224, Examiner. 3d-14-5224J

m Lost

BETWEEN PRINCE STREET AND Wolfe, Parcel. One Boy's Sweater, One Girl's White Silk Dress. Call 619F, or 244 Wolfe Street. 2d-14-5265M

TIRE CHAIN, BETWEEN SMITH and Concession and Peterborough Examiner via George. Please leave at Examiner Office, or 'phone 1600. 3d-16-M

WHITE GOLD WRIST WATCH, with name engraved on back, "Mildred Kennedy." Finder please leave at Y.W.C.A. Reward. 3d-16-5276M

n Found

STRAYED ON TO THE PREMISES of the undersigned, a Black and Tan Hound. Owner may have same by proving property and paying expenses. John Collins, Indian River. 'Phone 38 ring 12, Keene. 3d-16-5036N

o Live Stock

FOR SALE—CHINCHILLA RABBITS, good breeding stock. 2633W. 182 Sophia Street. 3d-12-5181O

FOR SALE — HONSTEIN SPRINGER Cow. Apply H. Goodfellow, on the Highway. 'Phone 977 ring 5. 3d-16-5029O

FOR SALE — ONE GENERAL PURpose Horse, 8 years old; 3 Pigs, 10 weeks old. 'Phone 101 r 6. 3d-16-5226O

FOR SALE — TWO DURHAM BULL Calves, eleven months old, registered, and Heifer, nine months old. Colts, all ages. Also Three White Mammoth Pekin Drakes, $2.50 each. George W. Fife, Indian River, R. R. No. 1. 3d-15-5231O

FOR SALE — A NUMBER OF YORKshire Pigs, 80 to 90 lbs. Apply Percy Davidson, Indian River. 2d-14-5230O

JERSEY COW, THREE YEARS, JUST freshened January 11th; right every way; Extra Good Type Young Pure-bred Jersey Bull, fit for spring service; sire Golden Maid's Double Cld, dam sired by a grandson of Golden Fern's Noble. Austin E. Best, R. R. No. 9, Ida. 3d-12,14,16-5214O

BOOKBINDING

THE PETERBOROUGH EXAMINER Ltd. is equipped to handle all classes of bookbinding. Ask us for samples and prices. dtf-2248

Poultry For Sale.

HIGHEST CASH PRICE PAID FOR Live Poultry. 'Phone 1731F. S. Levine. 26d-23-5183P

LIVE FOWL WANTED — HIGHEST Market Prices Paid. Apply Atkins, 189 Charlotte Street, or 'phone 771, and we will call. 12d-18-5140P

FOR SALE — PULLETS, HENS AND Cockerel, Ferris White Leghorns. 'Phone 1681F. 3d-14-5235P

FUR ANIMALS ARE SCARCE IN DISTRICT

Fabulous Prices Are Being Paid for Mink and Other Furs.

FOXES $60 EACH

Fur Farm is Only Remedy, Declares T. B. Brightman, Local Pelt Buyer.

"The supply of fur-bearing animals in this immediate section is certainly greatly reduced from what it was ten or fifteen years ago, and there have never been so few foxes killed as in this season," said T. B. Brightman, a fur buyer of over fifty years' experience, in an interview with The Examiner on the question of furs and fur prices. "The skunks are still rather plentiful because they are such prolific breeders, but the other animals are sadly reduced in numbers. The buyers are increasing every year, and they must seek wider and ever wider fields in which to secure their furs. Fabulous prices are being paid for mink, a little mink of not over eighteen inches in length commanding the price of $30 now, which is the same as the war prices. Every farmer boy, Indian, and squaw are out looking for mink, and someone is on the trail of every little mink in the district. Fox skins are worth $60 apiece, and I remember, not so long ago either, when at $4 each we could buy them in great quantities; in fact, in the old days at $4 apiece we got twenty fox skins where we get only one now at the big price of $60.

Fur Farms the Answer.

"It seems that fur farms are the only answer to the rapidly dwindling supply of furs, because very soon all the animals will be caught. The fur farms are increasing, and the quality of the fur raised on these farms is every bit on a par with that obtained from the animals in their wild habitat.

"The quality and quantity of fur on each animal is normal this season. The mildness or cold weather does not affect the depth or thickness of the fur. When the season arrives, the animal's coat becomes prime and the quality of the fur never varies. The coat of the weasel might be affected to this extent, that it might be a week or so later in turning white because of the absence of snow early in the winter.

"The prices of furs have been a good deal higher than they were last year, and we, nor the other fur buyers, are not going to pay high prices if the furs are inferior in quality.

Prices Falling.

"The prices of furs are beginning to fall now because most of them are past their prime. Nearly all of the fur-bearing animals become prime in November and December, and after that they begin to deteriorate. There is something else, too, however, that is having a big influence on fur prices and causing a slump. The American Government is considering increasing the tariff on Canadian furs going into that country, and all the buyers are hesitating to buy. If this threatened raise occurs it will mean a great change in the fur market, because Canada produces more furs than we use in this country, and annually great numbers are sent to the States, where they command top prices.

"We in Canada know nothing about the manufacture of furs as it is carried on in the big establishments in the United States, as, for example, the Hollander's Establishment in New York City. I made a tour of their plant, and saw them make fine white fox out of some foreign sheep skins. Take the goats of Robinson Crusoe, they can manufacture almost anything out of them. However, this year every debutante in the United States is demanding a mink coat, and this has shot the price away up. Mink coats of good quality were selling at prices from $5,000 to $8,00 in New York last fall.

Leather Market Dud.

"The leather situation is the worst it has been for years. The report was circulated about two years ago that leather was scarce, and forthwith the price jumped away up until it reached $20 a hundred pounds. Then it was found that the supply of leather was normal, and the price has dropped now until it is $12 to $10 a hundred pounds; but the tanneries are so full of the high-priced leather that they will not buy any now. Many of the tanneries are closed down altogether waiting for a change. Another thing that caused the absolute deadness to the market is that during the scarcity many manufacturers started to use substitutes, which have proved so successful that they are continuing their use and this has decreased somewhat the demand for leather. The price started to tumble in 1927, and it has been tumbling ever since."

The reporter was shown 30,000 hides piled in the Brightman warehouse, bought at high prices, and which the owners don't seem to be able to find a market for even at the low prices now existing. It was stated that none of the tanneries are on the market for hides.

TENDERS WANTED.

On behalf of a Client, we offer for Sale, by Tender, House Number 771 Water Street, Peterborough. This property is an Eight-Room Brick House, with all modern conveniences. Tenders will be accepted up to Wednesday, the 23rd instant. The lowest or any Tender not necessarily accepted. Cheque for 10% of the amount should accompany each Tender.

PECK, KERR & McELDERRY, Solicitors, 415 Water Street, Peterborough, Ontario.

i Agents Wanted

MAN OR WOMAN TO TRAVEL AND appoint local representatives. Position permanent; yearly guarantee $1092, (being $21 weekly average) and expenses; commission and cash bonuses besides. Winston Co., Tower Bldg., Toronto. 2 5 9 12 16 19 23 26 30 4866L

MONEY TO LOAN.

MONEY LOANED ON AUTOMOBILES (All dealings strictly confidential). Motor Loans and Discounts, Ltd. Apply to our Solicitor, Emmett F. Sheehy, 'phone 3168, Room 6, Bank of Commerce Building. 4d-8,11,14,16-4927

t General Notice

FLOORS PAINTED AND GRAINED; also Oak Floors Cleaned and Polished. 1813M. 3d-14-5239T

CAR GOING TO OSHAWA ON SATurdays, returning Sunday Evenings, has room for Two or Three Passengers. 'Phone 872J. 1d-14-5277T

FISHER'S BATTERY SERVICE — The Original Battery Expert, is now located at 197 Hunter Street West (opposite Bell Telephone Exchange. 'Phone 1262. 6d-15,16,18,21,23,25-5256T

PAINTING AND PAPERHANGING— by the Hour or Job. Prices right. 'Phone F. A. Dainton, 2968W. 3d-14,16,18-5236T

HAIR, KAPOC AND WOOL MATtresses Re-made like new. Feather Beds Renovated and made into Mattresses, Bed Springs Re-wired. Work back same day if called early in morning. 482 Mark Street. 'Phone 1384. 13d-11,14,16,18,21,23,25,28,30,1,4,6,8-4975T

q Wanted

A SET OF GOOD TEAM SLEIGHS. 'Phone 977 r 5. 3d-15-5019Q

WANTED — EXPERIENCED GENeral. 'Phone 2770. 3d-15-5260Q

WANTED — 22-CALIBRE RIFLE, IN good condition: repeater or single shot. 'Phone 2959J. 3d-15-5259Q

FUR BUFFALO ROBE. 'PHONE 'Phone 3023J. 3d-14-5242Q

DELEGATES AT CONFERENCE

At the opening of the conference at Ottawa on January 8, at which Canadian and United States representatives considered revision of the anti-smuggling treaty of 1924 between the two countries, Dr. O. D. Skelton (left) Under-Secretary of State for External Affairs, and Admiral F. C. Billard (right), United States coastguard commandant, acted as spokesmen for their respective countries.

LIEUT. DRUMMOND'S DEATH REPORTED

Mrs. T. A. S. Hay, of This City, Is a Cousin of Officer of Coldstream Guards.

Mrs. T. A. S. Hay, whose husband, before his death, was for seventeen years city engineer, has received word of the death, at Perthshire, Scotland, last month, of her cousin, Lieut.-Colonel James Adam Gordon Richardson Drummond Hay, aged 66 years, of the Coldstream Guards. The funeral took place with full military honors, officers of the Black Watch being the pall-bearers.

Lieut.-Col. Drummond Hay, a typical Scottish laird, had been a noted military figure, having been identified with the Coldstream Guards since 1884, and serving in the Great War.

Since returning from the war, he has devoted most of his time to his place, Seggieden and Aberargie, held since the time of Robert Bruce, and on occasions, the daughters of Mrs. Hay have been his guests.

The late Mrs. J. D. Collins was also a cousin of Lieut.-Colonel Drummond Hay.

URGES SUBSIDITY ON SERVICE BASIS

Victoria Order of Nurses Holds Regional Conference in Hamilton.

HAMILTON, Ont., Jan. 16.—(Canadian Press.)—Dr. G. Fleming, Montreal, a member of the National Education committee, in an address yesterday at the Regional Conference of the Victorian Order of Nurses, urged that the Order be subsidized by the Dominion and Provincial governments on a service basis.

Voluntary organizations, he said, can play a vital part in enabling the State to relieve its responsibilites. Research organiaztion: were necessary to establish better methods of carrying out health work.

Dr. Helen Reid, Montreal, urged the necessity of a Publicity committee for each branch.

Delegates were present from Ottawa and many sections of Ontario and Quebec.

Scientists say the earth is cooling at the rate of two degrees every sixteen million years.

Scout News and Notices

ST. LUKE'S TROOP.

St. Luke's 2nd Armour Troop Boy Scouts met at the Parish House on Friday evening and in spite of the weather 12 boys responded.

The flag break started the evening and the Scoutmaster was presented with a Scouts' Bible by Henry Nokes on behalf of the troop. This was a surprise for which the Scoutmaster thanked the boys for their mark of appreciation.

After a brief talk a live game followed, the points being about the same all round.

A pleasant evening came to a close with a long sing-song round the piano in the school room.

The boys wish to thank all those who had been kind enough to supply papers during the recent appeals and would further request that any one having paper they wish to subscribe kindly phone 567W and arrangements will be made to collect same.

5th PETERBOROUGH TROOP

The 5th Troop held their usual weekly meeting on Tuesday last.

Sharp at 7:30 the troop fell in and after remarks the scoutmaster took the troop in second class work, and a number of tests were passed. Scouts L. Galley and J. Burnham passed the second class first aid and Kims game, Scout D. McKay also passed Kim's game and the theory of the second class ambulance, proficiency badges were then taken up, instruction in the five man and missioners was then given by the S. M., and we hope to pass these badges next week.

The troop then fell in for some games, the fire game doge ball, was very exciting, and No. 2 patrol run off winners. The next game was "run and catch", and No. 3 patrol were the winners.

The camp fire was called and the following proficiency badges were presented; Scout V. Howard, musician and athlete badges; P.L. Bill Barry, King Scout Ambulance Badges, Clerks Badge and Athlete Badge; P.L. Roy Hofe, King Scout Ambulance Badge and Athlete Badge; P.L. Garry Johnson, King Scout Ambulance Badge; Scout V. Millard, King Scout Ambulance Badge and Cyclist Badge; Scout L. Wells, Cyclist Badge; Scout F. Williams, Cyclist Badge.

Now then, what about 12 more Proficiency Badges next Tuesday? Don't forget Scouts, Monday night for Fire Mans and Missioner's Badges. This will be the last instructions in these Badges, so do your best scouts.

The 5th Troop played their first hockey game on Thursday night and were beaten 4-3 by the 6th Troop. Bill Barry played a fine game in goal; Garry Johnson played a fine game and scored two goals. R. Walsh was the star player on the ice, getting the puck behind his own goal, went clean through and scored two great goals. L. Pratt played a fine game and was very unlucky not to score. Bill McPherson, D. MacKay and F. Dyer played hard. Captain Garry Johnson hopes to have a stronger team next Wednesday night, so come on 5th. we have got to play hard from this on.

"Our Own" Motto

Here is a good motto scouts; the troop artist can copy it on to a piece of white board and hang it in the clubroom.

The 5th Motto

Boy Scouts this motto should
Ever be with those who would,
Pluck and coolness both possess,
Remember it in time of stress,
Early wisdom sows its seeds,
Place your footsteps where it leads,
Always bearing it in mind,
Ready, always be kind,
Ever cautious, show no fear,
Do not forget this motto here.

"Be Prepared" is contained in the initial letters of each line.

READ THE WANT ADS.

FINANCIAL REPORTS SHOW INCREASE

Y.W.C.A. English Literature Class is Postponed Until Next Fall.

The regular meeting of the Young Women's Christian Association Board of Directors was held on Monday afternoon with Mrs. R. Harstone, third vice-president, in the chair. The devotional period, taken by the chairman, was adapted from a special Y.W.C.A. New Year service.

The financial reports read by Mrs. W. D. Scott showed an Association increase in each department.

Because of unforseen delay in connection with the English Literature course it was decided that this course be left over until next fall. Other classes scheduled to commence this month are the Home Nursing class with Miss J. Deyell as instructor, a basketry class, wood-carving, ukulele, Junior Cooking class, and an Elocution class.

The Religious Work Committee are also arranging for the World Study Course on the Life of Christ. This 3-year course is planned for youth around the world and is proving very helpful in church organizations, the Y. W. C. A. and Y. M. C. A and student organizations. The Sunday evening sing-songs which have been appreciated by the young people of the city will start this Sunday evening after church, and the regular Friendly Hour and Tea, the first Sunday of February

The Physical Director reported for the Gymnasium Christmas parties enjoyed by each class the week before Christmas. The Junior Party attended by 250 children, including as guests children of the shelter and orphanage, was a great treat and the usual big success. Members of the Physical Committee assisted with the parties.

The basketball league was organized and practice games arranged. The Physical Director announced that the first games of the league would be played this Friday evening. The Annual Big Gymnasium Campaign for new members had been launched and eleven new members already enrolled with the LaSalle car leading, having brought five members for the Elementary Class.

The General Secretary gave an encouraging report of the Club Christmas activities, showing each club interested in serving others, and by their programs striving to grow physically, intellectually and spiritually. Thirty five applications were received through the Employment Bureau. The Christmas Gift Bazaar showed over thirty dollars raised for clubs, members, and the Association Foreign Work. Members of Trinity Choir presented a program of Christmas Carols around the Association Christmas tree on the lawn which was much appreciated and spread a Christmas message to all who passed.

The meeting closed with prayer and tea served around the fire.

Ford ½-Ton Truck, 1926 Model, self starter, tires practically new, first-class running condition. A real bargain. Also Biggest Values yet in Cotton Bags, Wiping Rags, New and Second-hand Rubber and Leather Belting. All sizes always in stock.

WANTED.

Highest Cash Prices paid for all kinds of Scrap Iron, Metals, Auto Tires, Rags, and Papers. Prompt Service.

Store and Garage to Let.

A. LOW & CO.

395 Bethune Street
'Phone 697—N. and Hol. 1627 or 3122W

FOR SALE

THERE are hundreds of people eager to rent or purchase just the sort of quarters you have to offer. You'll get their attention through a want ad in the

EXAMINER

FOR RENT

Grant Moves to Larger Quarters

Owing to the increase in our business we are forced to enlarge our headquarters. We are taking over the former establishment of Jay's, Opposite the Grand Opera House, and with the extra equipment we will be in a position to give the public first-class service in

Cleaning, Pressing, Dyeing, Altering and Repairing.

All Work Done by Experienced Hands.
Cleaner and Presser.

A. GRANT

285½ GEORGE ST. - PHONE 657

MEDICAL.

DR. C. C. CRAGG, Eye, Ear, Nose and Throat. Office, Clinic Building, corner Charlotte and Reid. 'Phone office 2000, house 1018.

DR. W. S. FITZPATRICK—Physician and Surgeon, 240 Hunter street west, Graduate of Babies' Hospital New York City. Specialist in Diseases of infants and children. Office hours: 2-4, 7-8 p.m. 78d-115-3299

DR. BUCHANAN, F.R.C.S., Edinburgh M.R.C.S. Eng., L.R.C.P., London, Eye, Ear, Nose and Throat Specialist. Hours, 9-11, 2-4 p.m., and 7-8 p.m. 'Phone 519. Office, corner Water and Murray streets.

BARRISTERS AND SOLICITORS

EMMETT F. SHEEHY—Barrister and Solicitor, Bank of Commerce Building, corner Hunter and Water streets, Peterborough. Money to Loan. 'Phones: Office 2168, Residence 1207. 1yr-June2,29

J. A. O'BRIEN—Barrister, Solicitor, &c. Money to Loan. 295 George street, Peterborough. 'Phones 689 and 2543. 28d-114-1174

GORDON & ELLIOTT—Barristers, Solicitors, Notaries. Money to loan on easy terms. Special attention to Patents and Trade Marks. 'Phone 219. Hon. G. N. Gordon, K.C., Alex L. Elliott.

J. R. CORKERY, Barrister, Solicitor, Notary Public. Office: Ground Floor, 414 Water street, Peterborough. Five doors North of Hunter street. Money to loan at current rates on easy terms.

R. R. HALL—Barrister, Solicitor, etc., Peterborough, Ont. Office, corner of Hunter and Water streets, over the Canadian Bank of Commerce. Trust Funds to loan on easy terms of payment.

JAMES FORDYCE STRICKLAND—Barrister, Solicitor, Notary Public, Peterborough. 'Phone 191. Money to Loan. 375 Water Street.

WILFRID F. HUYCKE — Barrister, Solicitor, Notary Public, 395 Water street. Telephone 339.

PECK, KERR & McELDERRY—Barristers, Solicitors and Notaries. Office, Water street, Peterborough. Money to loan at the lowest current rates of interest. Telephone 1950. E. A. Peck, F. D. Kerr, K.C., V. J. McElderry.

SURVEYORS.

SMITH & SMITH—Land Surveyors and Engineers. Offices: 332½ George street. 'Phone 643. Lindsays 'phones 59J. 242.

VETERINARY.

DR. W. F. McELROY, Vet. Sug. Office and Residence, 290 Charlotte street, Charlbond Building, Peterborough. 'Phone 1623J.

Railway Time-Tables

CANADIAN PACIFIC RAILWAY
(Corrected to date)

Going East—
6.10 p.m.—Indian River, Norwood, Havelock. Daily except Sunday.
11.50 a.m.—Havelock, Tweed, Kingston, Smiths Falls, Ottawa, Montreal, Quebec, Boston and New York. On Sunday to Havelock only.
12.55 a.m.—Havelock, Tweed, Kingston, Perth, Ottawa, Smiths Falls, Montreal, St. John, Boston and New York. Daily except Saturday. Sleepers Montreal and Ottawa.
1.50 a.m.—Havelock, Tweed, Perth, Smiths Falls and Ottawa. Daily.

Going West—
4.55 a.m.—Myrtle, Toronto, Guelph, Goderich, Hamilton, Galt, Woodstock, St. Thomas, London, Chatham, Detroit, Chicago and New York. Daily.
8.50 a.m.—North Toronto, Agincourt, Owen Sound, Orangeville, Teeswater and Brampton. Daily except Sunday.
7.35 a.m.—Toronto, Hamilton, Brantford, Buffalo, New York, Galt, Woodstock, London, Chatham, Detroit and intermediate points. Daily except Sunday.
7.40 a.m.—Bethany, Lindsay, Orillia Port McNichol, Midland, and intermediate points. Daily except Sunday.
3.30 p.m.—Toronto, Hamilton, Buffalo, Rochester, Boston, Woodstock, London, Windsor, Detroit, Chicago, and intermediate points between Peterborough and Toronto. Makes connection with the Trans-Canada Limited for Winnipeg and Vancouver. Daily.
6.30 p.m.—Lindsay, Toronto and intermediate points. Daily except Sunday.

CANADIAN NATIONAL RAILWAY TIMETABLE
(Corrected to date)

Train No. 96—7.15 a.m., for Port Hope, Oshawa, Toronto and makes connection for points on main line east.
Train No. 93—8.20 a.m., for Lindsay, Blackwater, Orillia, Midland, North Bay and Toronto.
Train No. 271—8.30 a.m., for Lakefield.
Train No. 98—8.35 a.m., for Hastings, Campbellford, Belleville and connecting with the International Limited for Kingston, Brockville, Montreal, Halifax, Portland, Boston and New York.
Train No. 92—12 noon, for Port Hope, Oshawa, Toronto, Guelph, London, Chicago, Hamilton, Buffalo, New York and Philadelphia.
Train No. 100—12.15 p.m., for Keene, Hastings, Campbellford, Belleville, connecting with the "Inter City Limited" for Ottawa, Montreal, Quebec and Halifax.
Train No. 273—12.10 p.m., for Lakefield.
Train No. 95—5.15 p.m., for Lindsay, Orillia, Midland, Toronto, making connection with the "Confederation" for Sudbury, Winnipeg and Pacific Coast points.
Train No. 99—6.05 p.m., for Lindsay (Saturday only).
Train No. 94—9.50 p.m., for Port Hope, Kingston, Montreal, Quebec, Halifax, Boston, New York and carries through sleeper Peterborough to Montreal.

DAVIS-THOMPSON COMPANY, LTD.

Insurance and General Agency

433 GEORGE STREET - - PHONE 40

4% INTEREST, compounded Half-Yearly, Paid on Deposits.

One Dollar opens an account. Special facilities afforded Depositors for the convenient transaction of their business, and accounts are subject to cheque withdrawal.

For Sums of $100 and upwards this Company's Debentures are issued in terms of one to five years, bearing special rates of interest, depending upon the term of investment.

MONEY TO LOAN.

Toronto Savings and Loan Co.

435-437 George Street, Peterborough.

CITY HOCKEY LEAGUE TO-NIGHT

FOUR FAST GAMES DON'T MISS THEM

She had--

3 SONS

(See to-morrow's paper)

WEAR A FLOWER

A flower at your buttonhole adds the last touch to your costume at dance or party. We always have fresh cut Roses or Carnations and a touch of green for this purpose.

Flowers for every need.

JORDAN BROS.

428 George - 216 Charlotte
Phones 375 - 1265F.

1d-14-5025

TO THE ELECTORS OF DOURO TOWNSHIP.

Ladies and Gentlemen,—I am deeply grateful for your support which made secure my re-election to office for 1929.

Sincerely yours.
John D. Shea.

Logs Wanted

Cash Paid For
MAPLE, BASSWOOD, WHITE ASH, OAK, AND ROCK ELM LOGS
Delivered to Saw Mill near Peterborough Locks. Get our Prices and Lengths.
'Phone 62.
PETERBOROUGH CANOE CO.

12d-14,15,16,17,18,19,21,22,23,24, 25,26-2wkly-17,24-5005

$1.00
Cleaning and Pressing
SPECIAL
Suits, Light Coats, Jersey and Serge Dresses
'Phone 30 PERRIN'S 163 Charlotte

6d-13-4947

RADIOLAS
HOT POINT STOVES AND APPLIANCES
MOTORS AND MAZDA LAMPS
All C.G.E. Products for Sale by
W. GORDON HALL
Electrical Contractor
88 London Street. 'Phone 1463W

m-w-f

UNSIGHTLY HAIRS

Permanently removed by Electrolysis. Graduate Dermatologist, formerly of Hiscott Institute. Expert Facial and Scalp Massage. Skin Diseases successfully treated. Phone 670-J for appointments.

d-14,16,18-5015

R. FARTHING,
PHOTOGRAPHER.
Prices and styles to suit all tastes from $1.00 per dozen upwards
Studio George St. Opp. Examiner.

m,w,s

RADIO SERVICE

Authorized Service on Radiolas, Atwater-Kent, DeForest-Crosley, Kolster, etc.
Batteries and Tubes for all makes. Twelve years' experience.
ROY A. WHITE
208 Dublin - 'Phone 1452W

m,w,f-4439

RIGHT PRICE

BEST FUEL
RIGHT PRICES.
THOS. A. REHILL CO.
210 Wolfe St. Phone 245

You will find many things in the Classified Ads. of The Examiner.

LOCALS

COAL—WOOD—COKE.

Egg, Stove, Nut and Pea—the kind that assures repeat orders. We also carry Buckwheat and Cannel Coal. Sanitary Ice Supply. 'Phone 147. dtf

EXPERT REPAIR WORK

Auto bodies, decks, interior trim, sedan glass, fenders straightened, wheels respoked, acetylene welding, ducco finish. FitzGerald and Co. 26d-33-4941.

THE REAL McKAY

Body Hardwood, $6.50 ½ cord, cut to your liking; also all kinds of other woods.—Sanitary Ice Supply. Phone 147. dtf

KNIGHTS OF PYTHIAS

Will hold their Regular Card Party on Thursday evening, 8.00 o'clock. Admission 25c. By invitation only.
4d, 9 16 23 30, 5160

APSLEY AGRICULTURAL SOCIETY.

The Annual Meeting will be held in the Parish Hall on Saturday, January 19th, at 8 p.m., for the election of officers and other business.
2d-10,16-4952—2w-16,23-4952

ALL SAINTS' CHOIR

There will not be the usual choir practice this week but members of the choir are asked to attend as many of the evening services as possible and to be present if possible not later than 7:45.

SALES LADY WANTED

For attractive and congenial new line of work, sales woman is required on a salary and commission basis, apply box 5033 Examiner.
1d-14-5033.

AS A REMINDER

Be sure and come to the last good concert held in the old Mark Street Church, Friday, January 18th, extra good program. Admission 25c.
1d-14-5037.

THE RIGHT COAL.

For your purpose we have in stock It is the best money can buy. Call phone 111. We will do the rest. Hard coal, coke, wood, soft coal, Pocohontas and peat. All at current prices. J. E. A. Fitzgerald, 253 Hunter street.
16d-27-5017.

PETERBOROUGH INDUSTRIAL EXHIBITION MEETING.

The annual meeting of the Peterborough Industrial Exhibition will be held in the City Council Chambers on Monday, January 21st at 2 o'clock p.m. F. J. A. Hall, secretary. R. Denne, president
3d 16 18 19 5027

ST. LUKE'S SUNDAY SCHOOL.

The annual Christmas Entertainment of St. Luke's Senior Sunday School will be held on Thursday, the 17th inst., in the Parish Hall. Tea at 6 p.m. At 7.30 p.m a concert by the children will be given. Admission to the concert, Adults 25c. Children not of the Sunday School 15c.
1d 14 5030

GOOD, SOUND TEETH

are worth saving. Combat the pyorrhea germs with Parke's Py Rhea Lotion. It penetrates the hard-to-get-at places and destroys all oral germs; it makes soft, spongy and bleeding gums firm and hard. 50c and $1.00 per bottle.—Bond's Drug Store, corner George and Hunter streets.

IMPORTANT AUCTION SALE
Farm Sold
MR. HAROLD BAPTIE, Springville,
On Provincial Highway
Is offering for sale on
Friday, January 25, 1929, at 2 o'Clock
6 horses, 40 head of cattle, 20 sheep, hogs, hens, implements, bee-keeping supplies, and all household furniture. Geo. Jackson and Son, Auctioneers. J. Sanderson, Clerk.
6d-19-5035.

LITTLE LAKE CEMETERY COMPANY.

The annual meeting of the Lot Owners of the Little Lake Cemetery Company will be held in the Board Room of the Toronto Savings and Loan Company, 437 George street. Peterborough, on Monday, January 21st, at four o'clock p.m. to receive the financial statement and reports for the past year, and for the transaction of any other business which may properly come before the meeting. Directors for the present year will also be elected.—Felix Brownscombe, Secretary.
6d-17-5006.

PRIVATE SALE FURNITURE

One chesterfield suite, good as new cost $400, for $150; Mahogany settee with two chairs; one solid mahogany table; one wicker table; three centre tables; one large arm wicker chair; one large sofa with cover and two pillows to match; one beautiful toilet set; one rug, Axminster, 7x9; one rug, Brussels, 9x10½; two wicker fern baskets; three wicker fern pots; two wicker serving baskets; one mounted Grisley Bear rug; one mounted Leopard rug; one wardrobe trunk; one mahogany music cabinet; one piano lamp; one brass smoker stand; one small refrigerator; kitchen table and cooking utensils; one tuxedo suit, only been worn a few times, cost $75 for $10. 364 Simcoe Street. To Rent: beautiful apartment, hardwood floors throughout, hot water heating.

CAMPBELL'S
CP
BRAND
DAIRY PRODUCTS
PHONE 520
MILK, CREAM
BUTTER, ETC.

January Specials

We have selected some Real Special Bargains for this week:

8-Day Mantel Clock. Regular $10.00. Special $7.95
Silver Tray. Regular $25.00. Special $19.75
Tea Set. Regular $35.00. Special $27.50
Grandfather Chime Clock. Special $79.50
8-Day Tambour Clock. Regular $15.00. Special.... $11.75
Wrist Watch. Regular $13.50. Special $9.75
Gent's Pocket Watch. Regular $15.00. Special $11.50

Come in and see these Real Special Bargains.

WARNE BROS.
DIAMOND HALL
'PHONE 880

KING WILL PAY VISIT TO POPE

(Continued from Page 1).

be returned by Cardinal Gasparri acting for the Pontiff, there will be no impediment to the Pope's making the call himself if he so wishes. Upon issing from the Vatican the Pope would be entitled to royal honors from all the armed forces of the kingdom of Italy.

No Changing of Residence.

The new dispensation will render much simpler and easier visits of foreign sovereigns and chiefs of state to the Vatican. Settlement of the Roman question will obviate the necessity of their changing residence from embassies or legations accredited to Italy to those accredited to the Holy See before going to call on the Pope.

Settlement of the fifty year old problem also makes possible envisaging the return in person by the Pope of the visits of rulers including King George of England, who called on him a few years ago. The Pope has found confinement to the Vatican particularly trying on a person of his active temperament and mountain climbing zeal. He is understood to have remarked to friends on what a fortunate man Herbert Hoover was to be able to make first hand contacts with Latin American chiefs of state. Naturally for the present this is largely conjecture.

Monsignor Borgongini Duca, Secretary of Extraordinary Affairs at the Vatican, continues to refuse to comment to anybody on the terms of the settlement and also refuses to receive callers.

HIGH COUNCIL

(Continued from Page 1)

tenant Commissioner Polstra of Java read the 48th Psalm, "Great is the Lord." Prayer followed. After the whole Council had joined in the Lord's Prayer, they then proceeded with the business of the day but no decision had been reached when the meeting adjourned at one o'clock until 2.45. p.m.

OFFICERS INSTALLED FOR REBEKAH LODGE

Mrs. P. Fuller, Past District Deputy, Presides at Ceremony.

Installation of officers in the Rebekah Lodge of the I.O.O.F. was carried out last evening in the I.O.O.F. Hall, in an interesting ceremony presided over by Mrs. P. Fuller, Past District Deputy, in the unavoidable absence of the District Deputy, Mrs. S. Sexsmith, of Havelock. The Deputy Marshal, Mrs. Woodbeck, of Havelock, assisted in the installation, also the Peterborough staff of Past Grands.

Officers installed were Miss Dolly Brotherson, Noble Grand; Mrs. Fred Mowry, Vice Grand; Miss Reta Head, recording secretary; Miss Lillian Campbell, financial secretary; Miss Nina Andrus, treasurer; and the appointive officers, in Mrs. P. Blade, pianiste; Miss Alice Gillespie, warden; Miss Eunice Rosborough, conductor; Mrs. B. Watts, Right support to the Noble Grand, Mrs. J. Londerville, Left support to the Noble Grand; Miss Leota Fisher, Right support to the Vice Grand; Miss Sybil Kendall, Left support to the Vice Grand; Miss Blanche Hamilton, Chaplain; Miss Pearl Elliott, Inside Guardian, and Walter Hooper Outside Guardian.

At the conclusion of the ceremonies, a social hour was spent and dainty refreshments were served.

SALT IN NOVA SCOTIA.

The successful operation of the Malagash deposit in Nova Scotia has greatly stimulated the search for salt in the Maritime Provinces and further prospecting is contemplated.

MRS. H. BUTCHER HEADS SOCIETY

Women's Guild of St. Luke's Anglican Church Holds Annual Meeting.

OFFICERS ELECTED.

Mrs. H. Butcher was elected president yesterday of the Women's Guild of St. Luke's Anglican Church, at the annual meeting of that organization, held in the parish hall. The chair was taken by the rector, the Rev. G. J. Bousfield, during election of officers, and at the close the reverend speaker took occasion to mention the splendid work done in the service of the society by two past presidents of other years, now deceased, in the persons of the late Mrs. George Curtis and the late Mrs. J. J. Turner.

Officers for the ensuing year will be: Mrs. J. Scott, honorary president; Mrs. H. Butcher, president; Miss M. Calcutt, first president; Miss E. Graham, second vice president; Mrs. T. B. Maniece, secretary; Mrs. Mark Burnham, treasurer.

Excellent reports, showing a satisfactory year just ended, were presented by the secretary, Mrs. T. B. Maniece, and the past treasurer, Mrs. H. Butcher.

At the conclusion of the business session, tea was served and pleasant social hour was spent.

WEDDING BELLS

ARMSTRONG—CAINOR

A quiet wedding was solemnized at Keene United Church Manse on Saturday, January 5th, at 10 o'clock, by the Rev. V. McNeely of Keene, when Lila Jean, eldest daughter of Mr. and Mrs. Norman Cainor of Keene was united in marriage to George Albert Armstrong, son of Mr. and Mrs. John Armstrong, of Indian River.

The bride was attired in a pretty gown of maroon glace crepe-romain with shoes and hose to match, and corsage bouquet of butterfly roses. The bridesmaid, Miss Dorothy Cainor, sister of the bride, was in blue canton crepe. Mr. Harry Carnet acted as best man.

After the ceremony the young people left on a short honeymoon, the bride travelling in a navy blue opossum-trimmed coat and metallic hat. On their return they will reside in Otonabee.

OBITUARY

KENNETH CLAYTON HOGG

The death occurred this morning of Kenneth Clayton Hogg, infant son of Mr. and Mrs. Kenneth Hogg, 209 Louis Street. The funeral will be held on Thursday afternoon at to o'clock to the Little Lake cemetery from the familyl residence.

MRS. HENRY CHAMBERS

With the strains of her favorite hymn, "Sweet Peace, the Gift of God's Love," echoing in their ears, friends of the late Verna Fell (Mrs. Henry Chambers) followed her mortal remains this afternoon to her last resting place in the Little Lake Cemetery.

In was a long funeral cortege that wound its way over the white snow to the pretty cemetery by the water, and it was a large gathering of relatives and friends that crowded the rooms of her late home on Princess street, as they listened to the eloquent words of her pastor, the Rev. J. H. Dudgeon of St. James' United Church, speaking of the deceased and the life she had lived. Excerpts from the Scriptures were read by the Rev. William McDonald, pastor of Knox United Church, and members of the choir of St. James' Church sang for their fellow singer one of her favorite hymns as she rested for the last time in her home, surrounded by masses of beautiful flowers. Three months ago yesterday, flowers filled the same rooms for her wedding.

Pall-bearers were four cousins: Donald Deyell, Will Chambers, Frank Dawson of Lakefield, and Eldridge White of Bailboro, also two members of the choir of St. James' Church: B. Pitchford and G. Cuffe.

The Rev. Mr. Dudgeon, in eloquent words of sympathy, referred to the blessed hope for an immortal existence which is heard in the words of the Redeemer, promising to His people a future abode in the many mansions prepared for them after this life of tribulation and suffering.

Speaking of the watchword of Christ as "service," and summing up His earthly existence in the words: "He went about doing good," the reverend speaker said at length of life, as promised by the Psalmist, was not lot of all. Many attain to the allotted three score years and ten but others are cut down when their lives seem fully of promise and hope. To these Christ had set an example in the short life He himself lived upon this earth. His hidden life of thirty years was followed by a brief period of only three years when He returned to His Father's home.

"We may well believe, then," concluded the pastor, "that Verna had fulfilled her span of life upon this earth, young as she was, and that she waits in some other blessed sphere for those who loved her and who may expect in some future years a blessed and happy re-union.

"For, "in those future years, again we'll stand together hand in hand, and then we'll understand the measure of His love."

CONGREGATIONAL MEETING.

The annual congregational meeting of St. Paul's Presbyterian Church will be held to-night at 8 o'clock. Interesting reports from the various organizations will be given.

NURSING CLASS IS ORGANIZED

Classes To Meet Each Tuesday Night in the Y.W.C.A. Building.

TEN LECTURES.

A large and enthusiastic class, interested in the Y. W. C. A. Red Cross Home Nursing Course, met last evening to organize for this year. After registrations, Miss Jessie Deyell, assistant Public School nurse and instructor of the class, gave an outline of the course, which includes ten lectures and demonstrations having to do with the sick room, invalid trays, taking of temperatures, accidents, First Aid, infant care and communicable diseases.

The class will meet each Tuesday from 7.30 to 8.30 p.m. Any new members wishing to join are invited to register this week, to be ready for the first lecture next Tuesday.

WANTS AIRPORT.

Mayor Moore Launches Movement For Landing Field At Lindsay.

LINDSAY, Jan. 16 (Special to The Examiner). — His Worship Mayor Moore has launched a movement for an airport in Lindsay. His suggestion is that the Federal Government be asked to set aside a portion of the Dominion Arsenal property for the purpose. The idea is to secure a properly marked outfield for landing and later on equip it with hangars.

ON COMMISSION.

W. E. Reesor Appointed To Industrial Commission For Town of Lindsay.

LINDSAY, Jan. 16 (Special to The Examiner).—W. E. Reesor, manager of the local electric light system, has been appointed industrial commissioner for the town without salary. His appointment was approved by the local Hydro-Electric Power Commission at the request of the Town Council.

IMPROVEMENT SHOWN IN FOCH

(Continued from Page 1)

death's door for forty-eight hours, was reported putting up a gallant battle against heart disease complicated by kidney trouble.

The old "Tiger" eleven years the Marshal's senior, was suffering from a bad case of grippe, but was expected to resume his work before the end of the week, unless his 87 years should tell too heavily upon him.

Uremia, developing from a kidney infection, which set in after the Marshal's original heart attack, is what the doctors attending him now fear most. In order to watch the kidney complication more closely, Prof. Andre, Nancy University specialist in kidney disease, who attended Foch throughout the war and accompanied him on his visit to Canada, was called into consultation yesterday.

CHILDREN'S AID HOLDS MEETING

Only Matters of Routine Business Are Discussed at Monthly Meeting.

PRESIDENT TO BE ABSENT.

A brief meeting of the Children's Aid Society was held yesterday afternoon in the City Council chamber, when routine business alone occupied the attention of the members. The president, the Rev. R. C. Blagrave, was in the chair, and said an official farewell to the members for the next three months. Dr. Blagrave is not leaving the city until about the first of February, but he will not preside at meetings of the Children's Aid Society until his return, after giving a three months' coures of lectures at the Berkeley Divinity School in New Haven, Connecticut. During his absence, the first vice president, Mrs. W. H. Gibbs, will preside at the meetings.

Receives Donation

The secretary, J. Edgar, read a letter from the Orangemen of West Peterborough County, enclosing a Christmas donation of $39.50 and their best wishes for the success of the society during the coming year.

Alderman Stocker also reported a donation of $10 received from Colonel Charles Ackerman, and Rev. Dr. Blagrave mentioned a donation of $5 from Thomas Tanner of Apsley. Dr. Blagrave also commented on the wide circle of interest manifested in the work of the Children's Aid Society, as demonstrated in the large number of gifts received at Christmas time.

The report of the purchasing committee was given by Mrs. J. Fanning, and Mr. Edgar gave the agent's report, showing 12 applications for children during the month, 2 children brought to the Shelter (not wards), 2 children returned to parents (not wards), 38 children involved, 1 child made a ward of the society, 7 complaints and investigations, mail received 47, mail sent out 167, police court attendance 2, wards placed out 3, warnings given 1. There were 15 children in the Shelter during the month. Three went out and 12 remained at the end of the month.

Supplies Purchased

The following accounts were passed: Canadian Packing Company, $5.64; Grant and Thorpe, $7.20; Asta Brothers, $3.25; Peterborough Milk Products, $14.04; Bell Telephone Company, $4.10 and $4.05; R. H. Howden, $10.98; F. H. Dawson, $2.85; Richard Hall, Limited, $42.97; R. J. Soden, $1.50; John Edgar, $2.66; Herbert Stinson, $16.80. Total, $116.04.

At the conclusion of the meeting, wishes for a successful journey and change of occupation were advanced to the Rev. Dr. Blagrave by Alderman Stocker and the Rev. P. Costello.

Those present at the meeting yesterday were the Rev. Dr. Blagrave, the Rev. P. Costello, Alderman Stocker, J. Edgar, J. Abraham, Mesdames S. Newhall, H. Nigh, E. Daynard, J. Lynch, J. Fanning, W. H. Gibbs, H. W. Darcy, C. Wiggins.

The following is a list of Christmas donations made to the Shelter:

Photo of late Mr. Powell, handkerchiefs and stockings, from Mrs. Powell; books and candy, by Mrs. Dickson; clothing and dolls, by Mrs. Gimblett; toys, by Mrs. W. J. Thompson; girl's dress, by Mrs. H. McClennan, Sr.; clothing, by Mrs. Soden; box Christmas presents, by Rev. Mr. Greatrix; nuts, oranges candy and grapes, by Mrs. Rush; turkey, by Joplings; candy, by Confederation Home and School; plum pudding, by Mrs. Winch; box chocolates, by Mr. Robert Fair; oranges, candy, nuts and cake, by Mrs. William Davidson; candy, by Mrs. H. Stinson; grapes and biscuits, by Mrs F. M. Summerville; records and Christmas stockings, by Mrs. Harris; apples and oranges, by Stock's Bread Co.; oranges, by Mr. John Hill; apples and potatoes, by Mr. Stewart, Capitol Theatre; weiners, rolls and cake, C. G.I.T., St. Andrew's Church; dolls and toys, by Miss Effie Redmond; stockings and mittens, by a Friend of Children; games and clothing, by Loyal Order of Moose; candy, by Maher & Wesley; box of chocolates, by Stock's Bread, Ltd.; pail candy, by Mayor Denne; pail candy, by W. H. Bradburn, M.P.P.; pail candy, by Lowe & Outram, Ltd.; oranges, candy and nuts, by Mrs. Robert Neill; home-made candy and fruit, oranges and vegetables, by Knox Church; toys, nuts and oranges, by C G.I.T., St. Andrew's Church; ice-cream, by Mr. G. A. Gillespie; raisin loaves, by Stock's Bread, Ltd.; case apples, by W. H. Hamilton; dolls and dolls' beds, by Willing Workers' Mission Band, of St. Andrew's Church; singing Christmas carols and box chocolates, St. John's Junior Choir; handkerchiefs, by St. John's Primary Department; apples, by Mr. Gray; books, by Girls' Maple Leaf Club: oranges, candy and honey, by Mrs. George MacDonald, London Street; buns and cake, by Hoopers'; buns, coffee, and cake, by Oddfellows; bread, by Y.M. C.A.; cookies and doughnuts, by Hoopers'; doughnuts, by Bredins', fruit and apples, Mrs. Carver.

NEXT MOVE IS UP TO GOVERNMENT

(Continued from Page 1)

Company entered into a provisional agreement with the Hydro-Electric Commission of Ontario to provide that body with power.

Cost is $65,000,000

The cost of the works was estimated at $65,000,000.

The flowage diverted through the canal would amount to 40,000 cubic feet per second, providing for a current of between two and three miles an hour.

Two power companies already operating in that section of the St. Lawrence—the Soulanges Power Company and the Cedar Rapids Power Company—are among the opponents, while the Dominion Marine Association, a federation of the Great Lakes shipping interests, and the Great Lakes and Atlantic Power and Navigation Company, an organization which is applying for incorporation at the next session of parliament, for authority to embark on alternative schemes, not greatly dissimilar from that of the Beauharnois Company—are also active objectors.

The power companies contend that the water diversion would decrease the capacity of their own works in which considerable money is invested, while the Dominion Marine Association asserts that the granting of those rights to the Beauhornois company would make navigation on the St. Lawrence subservient to power development interests.

DON'T MISS THIS

Lecture by Judge Mott of the Juvenile Court, Toronto, at the Collegiate Institute Auditorium next Monday night. NO ADMISSION. Everybody welcome. Go early. No reserved seats.

In addition, there will be moving pictures of Skookum Camp and other entertainment. Bring the boys with you. Judge Mott has a message for them. Under the auspices of the Rotary Club.

1d-14-5031

RETURNED SOLDIERS
ARE REQUESTED TO ATEEND
A MEETING
IN THE LEGION HALL, ON THURSDAY NIGHT, AT 8 O'CLOCK
to discuss the question of the erection of a service station opposite Confederation Square.
G. N. GORDON, K.C.

1d, 14, 5026

A NEW SERVICE

MOVING PICTURE
HOME ENTERTAINMENT

We are prepared to give an evening's entertainment in any home for $6.00.

A wide range of subjects is available —Comedy, Travel and Local Pictures.

An appointment one week ahead is requested. Ring 368.

THE ROY STUDIO

3d, 16 18 19

The Season's Greatest Clean-Up & Clear-Up
Of Splendid
Used Musical Instruments
Prices and Terms to Suit

1 Very Slightly Used PLAYER PIANO, Mahogany Case, fully guaranteed, with Bench and good selection of Rolls. A real Bargain $395.00

One Three-Tube FEDERAL RADIO, complete with Tubes, Batteries, and Loud Speaker. Was new $285.00. To Clear at $59.50

One Three-Tube RADIO, complete with Tubes, Batteries, and Loud Speaker. A real bargain at... $49.50

One Upright Cabinet EDISON PHONOGRAPH and large selection of Records. Specially priced at $23.50

One Upright CABINET PHONOGRAPH, including 28 Records a wonderful buy at $39.50

One Upright CABINET PHONOGRAPH, including 31 Records. Very slightly used. A real bargain at $49.50

One Genuine ORTHOPHONIC CONSOLE MODEL, very slightly used and fully guaranteed, at $145.00

One Slightly Used EDISON DIAMOND DISC PHONOGRAPH and good selection of Records $55.00
Specially Priced at .....

E. V. Warne 325 George St., Peterboro Phone 1238
"HOME OF THE ORTHOPHONIC"
We carry the Largest and Most Complete Stock of RECORDS in the City. Hear them played on the ORTHOPHONIC.

3d-18

Brock St. Rink
SKATING PROGRAM FOR THIS WEEK
Thursday and Saturday Nights

With a full 10-Piece Band, under Capt. Peryer. There has never been a season when mid-week skating was as popular.

If you hand in your requests for music by the band to the Rink Manager they will have attention.

3d-14,16,18-5009

Your Kidneys

may fail to perform their proper work because of an interference with their nerve supply. If through some twist, jar or strain a vertebra in a certain part of the spine becomes slightly displaced, causing pressure upon the nerves supplying the kidneys, those important organs cannot work properly and never can work normally until that pressure has been reduced.

GIVE YOUR KIDNEYS A SQUARE DEAL. Have a spinal examination, and if nerve pressure exists have it corrected by Chiropractic Spinal Adjustments.

M. C. GOODWIN, Chiropractor
Palmer Graduate - - Lady Attendant
108 BARRIE BUILDING, Peterborough - 'PHONES 431 and 1240-J
Office Hours: 10 to 12 a.m.; 2 to 4 and 7 to 8 p.m.
Office Closed Tuesday Evening; also Thursday afternoon & evening.

HOME EDITION

The Evening Examiner

IF IT WILL HELP PETERBOROUGH AND DISTRICT, THE EXAMINER IS FOR IT.

PROBABILITIES
South-east and south winds, with snow, turning to sleet or rain. Friday, strong south-east winds and mild.

VOL. LXIII., No. 14 — PETERBOROUGH, ONTARIO, CANADA, THURSDAY, JANUARY 17, 1929 — PRICE THREE CENTS

Evangeline Suggested as New Commander

Scenes are Emotional As One by One Votes Are Recorded on Issue

General Bramwell Booth, Commander-in-Chief of the Salvation Army, Is Adjudged Unfit To Continue in Office By High Council of Army.

EIGHT BALLOTS ARE CAST FOR AGED COMMANDER RESULT IS VINDICATION OF SEVEN COMMISSIONERS

All the Women Members and Many of the Men Were Weeping As the Result Was Announced—All Join in Singing the Army Hymn.

SUNBURY-ON-THAMES, England, January 17 (Canadian Press). — General Bramwell Booth, Commander-in-Chief of the Salvation Army, was adjudicated unfit to continue in that office by the High Council of the Army here last night. The vote was 55 to 8.

One commissioner was absent and not voting because of illness. General Booth needed only 16 votes, twice the number he received, to defeat the motion.

A General can only be removed because of unfitness by a three-quarters majority of the Council.

The Council had sat 14 hours yesterday, debating the momentous question, with adjournments only for meals. No official reports came from the strictly-guarded premises of Sunbury Court, but it was rumored that the argument was at times very heated.

Shortly after 11 p.m. it was understood that a vote had finally been taken. It was midnight, however, before the result was announced.

Immediately after the ballot was taken, members of the Council joined fervently in singing:

"When we cannot see our way,
Let us trust and still obey;
He Who bids us forward go
Cannot fail the way to show."

The scene was an emotional one, all of the women commissioners and many of the men weeping.

Complete Vindication.

An ogicial statement was issued saying, "The result is a complete vindication of the seven commissioners who requested the calling of the High Council. Their action was absolutely unprecedented, but under the circumstances with which they were confronted, they felt that there was no alternative.

"Nevertheless, they have been subjected to considerable abuse from uninformed quarters, where their action has been very unfairly criticized and misrepresented, although they are old and tried officers, with an average length of 44 years' service in the Army."

After saying that the seven commissioners had taken a leading part in the work of the Council at Sunbury, the statement went on:

"Numerous legal and technical questions had to be dealt with, both before and after calling the Council and in these matters the seven commissioners have been guided by independent legal advice so as to insure that their actions were entirely in accord with the deeds of constitution signed by the founder and upon the terms of which the present General accepted office.

Seven Men Foremost in Army.

"These seven men were also foremost in the efforts to persuade the General to retire from office, as nothing was further from their thoughts than anything in the nature of an act of personal hostility towards the General with whom they had been associated for so many years and for whom they had constantly shown the most sympathetic concern.

"It is thought that examination of the names of those voting for the adjudication will reveal the fact that the requisitioning commissioners have been justified in their action by the support of every territorial commander, except the General's daughter, Colonel Mary Booth."

The eight opponents of the resolution were: Mrs. Bramwell Booth, Mary Booth, Catherine Booth, Mrs. Booth-Helberg and Commissioners Laurie, Kitchin, Cunningham and Smith.

Every Member Weeping.

Every member of the Council was

(Turn to page 8 please)

The Canadian city of Winnipeg claims to have more golf courses in proportion than any other large city in the world.

DEPOSED KING REPORTED SAFE

High Official Declares Britain Had Nothing To Do With Uprising in Afghanistan.

DIFFICULTIES AHEAD.

LONDON, Jan. 17. —(By George Hambleton, Staff Correspondent of the Canadian Press). — Authoritative advices received in London to-day state that Amanullah, deposed King of Afghanistan, reached Kandahar in safety after being forced from Kabul, the capital, by rebel forces who are still attacking. The British legation in Kabul, it is added, is in no immediate danger. The legation lies about two miles outside Kabul and in the early days of rebel attacks on Amanullah fighting was around the legation, both sides using it more or less as a protection from the fire of the other side. But active operations have moved into the area around the Government offices in Kabul itself.

Inquiries in official circles here show absolutely that the British authorities are not in any way concerned with the effort to depose Amanullah. "The whole charge is so grotesque that it scarcely merits denial," a high official told the Canadian Press to-day. "Is it reasonable to think that the British authorities would have entertained Amanullah and his queen so lavishly last year if there had been any desire to overthrow him?"

Difficulties in Britain.

"As a matter of fact," he continued, "the situation in Afghanistan means great difficulties for us. The troubles have not spread to our side of the northwest frontier of India but it will obviously be a considerable time before Afghanistan has again settled down. Amanullah tried to reform too fast. He saw what Mustapha Kemel had done in Turkey and thought he could do likewise.

The pretender to the Afghan throne Sirdar Kahomad Sarwar Khan, is held in jail at Allahabad by order of the Indian Government, and four other sons of Ayub Khan, who made several attempts to gain the throne towards the end of the last century, are being taken to Calcutta and will probably be deported to Burma. Prince Abdul Quadier, Afghan refugee, has beeen deported to Burma from Lahore, India.

May Have New King.

Authoritative reports received in London to-day indicate that Bacha Sakao, rebel water boy of the Afghan wilds, may soon be seated upon the throne which King Amanullah has vacated.

Bacha Sakao is merely a nickname meaning water carrier. His real name is Habibullah Khan, which is the same name as Amanullah's father who was assassinated in 1919, although there is no relationship between the two families.

British official advices now state that all Kabul except the Arc or Citadel in the centre of the city, is in the hands of Bacha Sakao. King Inayatullah, who succeeded his brother, Amanullah, is reported cornered in the Citadel, which is the only part of the capital now left in his control.

Five Young Men in Daring Robbery Escape With Gems Valued At $200,000

NEW YORK, Jan. 17.—(Canadian Press).—Five young men, men, working with the precision of apparent long experience, held the Park Avenue jewelry shop of G. Mauboussin shortly before noon to-day and escaped with gems which the proprietor valued at $200,000. They had taken the stones from the safe and showcases.

The robbers left bound and gagged behind them in a rear room of the shop the manager, his girl secretary, a clerk, a special patrolman, and a visiting jeweler. The getaway was made in an automobile which was waiting at the curb.

The robbery was one of the most spectacular to occur here in several years.

FIRE DESTROYS PART OF STOCK IN SHOE STORE

Several Thousand Dollars Damage Is Caused To Stock of C. E. Smith.

NOTICED AT 1.40 A.M.

Police Officers Naples and Piercy Notice Smoke Coming Out of Windows.

A large reserve stock of boots and shoes stored on the second floor, in addition to the even larger stock on the main floor of C. E. Smith's shoe store at 384 George Street, was damaged to the extent of several thousand dollars at an early hour this morning by a blaze which broke out in the centre of the second story, and by water from four lines of hose, trained of necessity, on it, Chief Gimblett believed that electric wires caused the blaze. Though the hose were used as sparingly as was consistent with the fighting of the fire, and despite the use of tarpaulins provided by the fire department, to cover the downstairs goods, the loss suffered by Mr. Smith will reach a formidable figure. He could not give an estimate of the damage. It is understood to be covered by insurance.

Police Gave Alarm.

Smoke sweeping out around the second story windows gave Police Officers Naples and Piercy first warning of the danger at 1.40 a.m., and they immediately sent in the alarm, which, coming from the main business section, called out every unit of the fire department. The big combination pumper immediately went into action, as did the Number 1 chemical, while three lines of hose were run out from the hydrants at the corner of Hunter and George Streets. Two of these were taken up the flight of stairs to the immediate north of the stock-room above the threatened store, a third played through a window, while a fourth was trained from the rear of the building, the blaze being located in the centre of the second story floor. Heavy smoke handicapped the firemen.

A key to the store door being unobtainable, the front door was forced, but by this time the water had come through and much of the stock, especially that on display, was already damaged.

Chief Gimblett, in discussing the fire soon after it took place, could not ascribe with certainty a cause for it. His men had attended promptly, some of them from the day shift as well as those on duty.

CHURCH SOCIETY HOLDS MEETING

W.M.S. of Trinity Church Hears Talk On General Council Meeting.

REPORTS READ.

The Women's Missionary Society of Trinity United Church held a very successful meeting Tuesday afternoon in the Reid Street Hall. Mrs. R. J. Kidd, speaking on the General Council meeting of the United Church of Canada recently held in Winnipeg, brought into prominent mention the great work of the women of the church to-day.

Mrs. Bookhout, the president, presided, and after the reading of the reports from the secretaries, Mrs. Thomas Brown, read the scripture lesson, and Mrs. Gillespie led in prayer. Mrs. Barton moved a vote of thanks to the speaker, Mrs. Kidd.

The treasurer reported that $2,005.44 was sent to the branch treasurer from the local society last year.

TO MAKE APPLICATION.

Summerville Disclaims Right To Sit On Toronto Board of Control.

TORONTO, Ont., Jan. 17.—(Canadian Press.)— William A. Summerville having disclaimed his right to a seat on the Board of Control, A. C. McMaster, K.C., his counsel, will appear before the Master in Chambers to-morrow morning and seek to dispose of Alex. Rhind's motion to declare Mr. Summerville ineligible on the grounds that his 1928 taxes were not paid when they should have been. His opponents do not agree that Mr. Summerville's disclaimer stops their pending motion. They do not agree, either, that he has even the right to disclaim a seat which they claim he never possessed.

President Coolidge Affixes His Signature To the Kellogg-Briand Anti-War Treaty

WASHINGTON, D.C., January 17 (Canadian Press). — With ceremony appropriate to what he considers one of the principal achievements of his administration, President Coolidge to-day affixed his signature to the instrument of ratification of the Kellogg-Briand anti-war treaty.

The entire Cabinet and a large representation from the Senate were present as Mr. Coolidge signed the document. He used the gold pen which was presented to Secretary of State Frank B. Kellogg by the City of Havre, France, when the Secretary went abroad last summer to sign the Treaty at Paris.

Two copies of the instrument received the President's signature and then each was signed by Secretary Kellogg, who sat beside the President.

Vice-President Dawes sat at the President's right, and Secretary Kellogg at his left, while grouped behind them were the members of the Senate.

GORDON NORTHCOTT CONDUCTS HIS OWN CASE IN MURDER TRIAL

Discharges His Attorney After the Proceedings Opened.

GAINED CONFIDENCE.

Insisted On Questioning His Nephew, Sanford Clark, the Principal Accuser.

RIVERSIDE, Calif., Jan. 17. — (Canadian Press). — Gordon Stewart Northcott, 22, was cast in the double role of defendant and defense attorney to-day in his trial here on charges of murdering three small boys. He took over the reigns of his own defense yesterday after a long argument with his counsel and against the advice of Judge George R. Freeman.

The show down with his attorneys came when Northcott, who claims to have a correspondence course knowledge of law, insisted on questioning Sanford Clark, 15, his nephew and principal accuser.

Gained Confidences.

At first terrorized by the necessity of submitting to the question of his uncle, Clark gained confidence and stuck to his story in the cross examination, which frequently was rambling. Although Northcott's questions failed to shake his nephew, the defendant expressed himself as well pleased with the day's events.

Norbert Savay, deposed attorney, later announced he would appear before Superior Judge O. K. Morton and ask that the life sentence imposed of Mrs. Sarah Louisa Northcott, mother of the defendant, be set aside, on the allegation of miscarriage of justice. She pleaded guilty before Judge Morton to the murder of Walter Collins, for which she was indicted jointly with her son, and now is in San Quentin Prison.

PROGRESS IS SATISFACTORY

Most Favorable Bulletin Is Issued By Physicians at Buckingham Palace.

REPORT GRATIFYING.

LONDON, Jan. 17. —(Canadian Press). — One of the most favorable bulletins drafted by the King's doctors since the beginning of his illness was posted at Buckingham Palace at noon to-day.

It described His Majesty's progress as "satisfactory" even if it continued to be slow and palace circles were plainly gratified with the report.

It was pointed out that this was the first time the physicians have thus characterized the King's condition during his long illness and it is taken as an indication that the improvement continues to be of a definite character.

Minister Issues Suit Against Betty Randolph

NEW YORK, N. Y., Jan. 17.—(Canadian Press). — Miss Betty Randolph, former actress and thrice divorced, has been served with a summons in a breach of promise suit fyled by the Rev. Bartholomew J. Chudacek of Philadelphia.

The engagement of Miss Randolph, reputedly wealthy, and that of the minister was announced last June. Three dates were set for the marriage but it failed to materialize. Mr. Chudacek resigned last June as pastor of a church at Johnstown, N. Y.

TENNIS STAR IS GOING HOME

Suzanne Lenglen and Mother Have Booked Their Passages To France.

YOUNG BALDWIN MISSING.

LOS ANGELES, Calif., Jan. 17. — (Canadian Press). — The management of the Biltmore Hotel here to-day confirmed reports that Suzanne Lenglen, French tennis star, and her mother, who abruptly left the Los Angeles home of their hostess, Mrs. Anit Baldwin, last week, had made arrangements to return to France.

It was said at the Hotel that the two women had made steamship reservations through the Biltmore Hotel of New York on a vessel sailing shortly, but that details were not available here.

Whether Baldwin M. Baldwin, son of their hostess and former tennis manager of Mlle. Lenglen, was accompanying the two women, was not known here.

Reports came also from the home of Mrs. Baldwin, daughter of the late E. J. (Lucky) Baldwin, millionaire mining man, that she was attempting to locate her son. Young Baldwin left his mother's home at the same time the Lenglen's departed.

Young Baldwin, who has a wife and two young daughters here, brought Mlle. Lenglen to visit his mother before Christmas. Mrs. Baldwin at that time denied rumours that Mlle. Lenglen and her son were engaged to marry.

RIVALS ON SAME BOAT

LONDON, Jan. 17 (Canadian Press Cable).—By coincidence, two noted rivals in the British newspaper world, Lord Beaverbrook and Lord Rothermere, will be fellow passengers on board the steamer Laconia when she sails for the West Indies on Saturday next.

CLERGY ARE ORDERED NOT TO MARRY DIVORCED PERSONS IN THEIR CHURCHES

ST. ALBANS, Hertfordshire, Jan. 17 (By Thos. T. Champion, London Manager of the Canadian Press).—Rt. Rev. Michael Bolton Furse, Bishop of St. Alban's, who is noted for bringing a startling vigor to bear on the management of his diocese, has made a forceful statement concerning upbaptized and divorced people. "I have given instructions to the clergy of this diocese that as far as I am concerned they are not to marry in the Church people who have not been baptized," he declared, "and I am not going to be a party, if I can help it, to anyone being married by a Church service, who has been divorced. I am not going to make the word of God a blasphemous farce."

The Bishop added: "I have had letters and seen newspaper articles saying 'he is a narrow-minded ecclesiastical and ought to be stopped.' Well, stop me. I am going on until I am stopped."

Bishop Furse, known to his intimates as "Mike" Furse, has been at St. Alban's for eight years. He is 58 years of age, fourth son of the late Charles Wellington Furse, Archdeacon and Canon of Westminster, and was educated at Oxford. He was Bishop of Pretoria, South Africa, before coming to St. Alban's, and has expressed his scorn for what he calls the "caricature of the episcopacy which does duty in the home church."

Referring to his own appointment as Bishop of St. Alban's, made when Rt. Hon. David Lloyd George was Prime Minister, the Bishop once said: "I could not help it. I was simply thrown at you by a Baptist Prime Minister, and as far as I am concerned I have to sit on your chests for the rest of my natural life. A bishop can't be got rid of unless he gets drunk or becomes bankrupt. I hope you will not get rid of me for the first cause, but you may for the second, unless you pay me more."

MURRAY STREET BAPTIST CHURCH HAS FINE YEAR

Nearly $8,000 Was Raised As Current Receipts and $1,365.35 For Missions.

ANNUAL MEETING.

Total Amount Reported Raised From All Organizations of Church Was $13,061.

Most gratifying reports were heard by the members of Murray Street Baptist Church when they attended the annual congregational meeting held last evening. Supper was served by the members of the Women's Association, the tables looking lovely in mauve and yellow, with silver candlesticks containing yellow candles.

Rev. J. H. Sutcliffe presided, and W. G. Shiner was appointed secretary for the evening in the absence of A. J. Raddon. Reports of the various organizations of the church showed a marked increase in the financial giving, while they also testified to the great amount of physical work put into each organization, thus making it a most successful one.

The report of the treasurer, F. M. Somerville, showed $7,960.38 raised as current receipts, and $1,363.35 for missions, etc., making a total of $9,323.73. The Sunday School report also showed an increase in membership in the smaller classes, while $200 had been raised as collections and given to the church treasurer, outside of the usual offerings for Mission. The total amount, as reported from all the organizations of the church, amounted to $13,061.

The officers of the church, as elected for 1929 are as follows: Clerk, A. J. Raddon; treasurer general fund, F. M. Somerville; treasurer, obligation fund, G. S. Matthews; financial secretary, F. W. Johnson; treasurer fellowship fund, Dr. W. D. Scott; ushers, A. W. Wray, J. Lewis, H. Quinn, S. Cottingham, W. Garbutt, W. G. Shiner, S. Drury, J. Ward, A. H. Campbell, S. Gillespie, K. Routley, A. McNaughton, M. Middleton, and J. Ellis, Jr; Board of Religious Education, A. J. Madill, L. J. Pettit, W. G. Shiner, A. S. Zavitz, and J. Wearing. Writer of Association letter, A. J. Raddon; representative to Nicholls Hospital, Vincent Eastwood; representative to Protestant Home, Miss E. J. Aldridge; representative to William Hall P. P. Trust, R. S. Merrell; auditors, L. H. Ingram and A. J. Zavitz.

Appointed Deacons

Dr. D. W. Scott and A. J. Madill were re-elected as deacons for a three-year term; and Walter Garbutt was elected for a one-year term to fill out the balance of R. S. Merrell's term, who has resigned. Deep regret was also felt at the loss of F. M. Somerville's services as deacon, and a vote of appreciation was extended to these two members who had so ably filled this office for a number of years.

A vote of thanks was also extended to the choir for their efforts during the past year, which were greatly appreciated, and to the members of the Women's Association for the wonderful supper which they had provided.

FARM POLICY IS CRITICIZED

National Farmers' Union of England Meets in Annual Convention.

NO CANDIDATES IN FIELD.

LONDON, Jan. 17. —(Canadian Press Cable). — The Government's Agricultural policy was severely criticized by delegates to the Annual Convention of the National Farmers' Union to-day. The Union has 120,000 members and a political fund of $250,000. The debate covered a wide variety of topics but in practically all were allusions to the Government's alleged failure to fulfill the election promises towards agriculture.

One delegate said Lord Irwin, former Minister of Agriculture and now Viceroy of India, had expressed a desire to see another million acres under cultivation "whereupon the Cabinet gave him the cold shoulder and sent him to a warmer climate."

When it was proposed, however, the Union should submit its own candidates, a majority of delegates declared farmer candidates had never done any good in polotics.

DEATH FROM PNEUMONIA.

CARGILL, Jan. 17. — (Canadian Press.)—That her death was caused from pneumonia following influenza, and not through any ill treatment either from herself or from others, was the verdict rendered here last evening by a coroner's jury investigating the death of Hazel Trumbley, which occurred at the County General Hospital on Dec. 31 last.

High Council Will Choose Successor To Bramwell Booth

Foremost Among Those Suggested in Army Circles For the Generalship Are Commander Evangeline Booth and Commissioner Higgins.

GENERAL'S NEXT MOVE EAGERLY AWAITED FUTURE COMMANDER WILL BE CHOSEN FRIDAY.

Notice Is Posted Authorizing the Chief of Staff To Carry On the Command of Salvation Army—Catharine Booth Made Last Moment Appeal For Her Father.

LONDON, January 17 (Canadian Press). — Peace in the prolonged struggle within the Salvation Army over its leadership and administration may be in sight in the view of well-informed circles within the Army.

While nothing authoritative has come from the deposed General, Bramwell Booth, and the impression all along has been that he was likely to resist giving up his post, the impression was gaining ground to-day that he and his family eventually would acquiesce to the Council's desire that he retire expressed by such a large majority last night.

It was assumed to-day that the High Council of the Salvation Army would choose to-morrow a successor to General Bramwell Booth, who has been voted unfit to command.

Foremost among those suggested in army circles for the Generalship were Commander Evangeline Booth, his sister, who heads the Army in the United States and led the victorious reform element, and Commissioner Edward J. Higgins of London, the Army's Chief-of-Staff.

The General's next move was eagerly awaited, there being indications that it would be to carry the fight for command to the courts.

One of the Army officials at the hotel where Evangeline Booth, American Commander and leader of the "reform" movement is making her headquarters, said however, that the council will meet to-morrow to elect a new Commander and to take legal steps, if necessary, to obtain possession of the Army's huge property now vested personally in Bramwell Booth's hands.

Notice Posted

During the morning a notice signed by the Salvation Army solicitors was displayed outside international headquarters. It touched on the question of authority in the Army during the period between the deposition of General Booth and the selection of his successor. The notice read:

"During the interval between the vacation of office by any General of the Salvation Army and the appointment of his successor, the Chief-of-Staff is authorized and empowered under the constitutional deeds of the Salvation Army to exercise with certain specific limitations all powers and discretions pertaining to the generalship.

The statement was signed by Ranger, Burton and Frost, the Army's solicitors.

It was thought improbable that the question of the new leadership will be decided on the first day of the resumed session, the final decision probably being more likely early next week.

Appeals For Her Father

Mrs. Bramwell Booth, accompanied by Colonel Mary Booth, motored back to Southwold this morning. The General's wife, when approached by newspapermen, as she was leaving Sunbury, appeared distressed. "What can I say?" she murmured, with a rather piteous smile.

During the long night session of the Council there was a dramatic incident when Catherine Booth made an eloquent last-minute appeal for the retention of her father. She was the last to address the Council and, in moving tones, pleaded for the General; but it was an appeal that came too late, as the result was inevitable.

General Is Notified.

Shortly before three o'clock a high army offical acting as special messenger, was dispatched to Southwold bearing a letter from the High Council to General Booth containing formal announcement of the Council's decision.

The official account of what happened at last night's meeting at the High Council was given out this afternoon. The document said:

"The Council sitting which commenced Wednesday evening, continued until shortly after midnight when a vote was taken. Speeches on the main resolution were weighty and the words were listened to with rapt at-

(Turn to page 5, please.)

MARSHAL FOCH IS SOME BETTER

Slight Improvement Noticed During Last Few Days Continues.

SLEEPS WELL.

PARIS, Jan. 17. —(Canadian Press) —Word that Marshall Ferdinand Foch was somewhat better to-day was given out by his doctors after a long consultation at his bedside this morning. Their bulletin said that a slight improvement noted during the last three days was continuing.

As they left the Marshal's home, the doctors added that he had slept rather well during the night and that his spirits were still high. His strength, they continued, was apparently ample to carry him through to victory in the counter offensive he is carrying on against a heart attack which compelled him to retreat to his bed last week.

Physician Returns.

Dr. Davenieres returned to his patient for a few minutes at noon just as the Marshall was having his rather thin lunch of hot milk and thin soup. The doctor later said that the patient was "a little better" that his spirits were good and that he was resting comfortably.

Major L'Hopital, the Marshal's faithful aide, and one of the few visitors privileged to enter the house, made his usual morning call but did not see his chief. In the meantime, the callers' register is being filled with more prominent names. The Papal Nuncio, Archbishop Maglione, attended by two Monsignors, called in person to-day to sign the register.

Making Good Progress.

Georges Clemenceau, France's war time Premier who has been ill with the Grippe, is making good progress and no longer considers himself as "under the weather."

After a good night's rest he said to-day that he had repulsed his annual adversary, the grippe, and that there were not going to be any health bulletins issued from his house. The former Premier still coughs, but his head is clear and he is able to get sleep.

SIR ARTHUR IMPROVES.

Former Commander of Canadian Corps Is Going To Egypt.

LONDON, Jan. 17 (Canadian Press Cable).—General Sir Arthur Currie, Commander of the Canadian Corps in France, is fairly well after a long seige of illness, but has decided to spend some time in Egypt and will leave next week. Sir Arthur, who has been President of McGill University, Montreal, since the war, come to Europe early in the summer of 1928 on a health trip, and while on the Rivera contracted a disease which doctors diagnosed as typhoid. He has since been recuperating in England.

Afghanistan Crowns Her Third King; Rebel Forces Conquer Capital City

KABUL, Afghanistan, January 17 (Canadian Press). — King Inayatullah, in whose favor Amanullah abdicated a few days ago, surrendered at ten o'clock this morning the Kabul citadel to a superior force of th rebel "Bacha Sakao," who was proclaimed Habibullah Khan, and thus became Afghanistan's third monarch this week.

Bacha Sakao, leader of the rebels and one-time waterboy, was stated to have entered the royal palace to-day. The rebel leaders announced that he would assume supreme power under the title of Habibuah Khan.

The abdication was conditioned upon a guarantee of safety for Inayatulah and all the members of his household.

BIG CONTEST IS EXPECTED FOR WARDEN

Representative From Durham This Year Will Be Head of United Counties.

FIVE IN RACE.

Politics Play a Big Part in Electing Presiding Officer at Cobourg.

When the Council of the united counties of Northumberland and Durham meets at Cobourg next Tuesday night its first business will be the election of a new warden, and thereby hangs an interesting speculation. For the office this year reverts to the representatives from Durham, and four or five of last year's reeves, all of whom have been returned, are more than willing to accept the honor. Those who names have been generally mentioned are William T. Wood, reeve of Millbrook; George H Hooton, reeve of Cavan township; Fred Gray, reeve of Manvers township; M. J. Holman, reeve of Clarke township; and Monty Wilson, reeve of Hope township.

The question that will engage the interest of all those who understand the affairs of the twin counties is "what chance has Billy Wood for the wardenship?" It is not a new question. Two years ago the Council answered it by electing Milton Elliott, the present mayor of Bowmanville. The field quickly narrowed down to Mr. Elliott and Mr. Wood, and the decision was plainly motivated by politics. However, that is a custom in the little parliament at Cobourg, and not even the parting exhortation of ex-Warden C. H. Davidson of Campbellford, who has since succeeded to the mayoralty of the Trent town, is likely to affect the established practice.

Could Speak Frankly

When Mayor Davidson said there was too much politics in the election of the counties' Warden his implication was obvious. In other words, he advised the Council to consider a member's personal qualifications rather than his political allegiance. As an ultra-loyal Conservative, addressing a Conservative majority, Mayor Davidson could exercise a party privilege in such frank utterance, and it was highly becoming in a municipal officer of his long experience and keen observation to pitch his final message on the lofty plane of idealism.

Mayor Davidson appreciates the outstanding abilities of Reeve W. T. Wood of Millbrook, but if he were back in the counties council this January how would he vote. For "Billy" Wood or for one of his opponents? Two years ago, Mayor Davidson had not fledged the altruism he now recommends to the Council of 1929. He was then actuated by the demands of compulsive realism, and had he kicked over the party traces and voted for Reeve Wood, what support could he have expected from the Conservatives in the Council when he himself won the Wardenship a year ago And if the Conservatives come back with another majority, which apparently they have done, they are likely again to play the game according to the old and accepted rules. There may be exceptions, but every member who nurses a latent aspiration for the chair, and who doesn't will in all probability vote according to custom and thereby for himself, at least for the support he himself may hope to receive some day.

If conspicuous ability were the sole determining factor, Reeve Wood would now be numbered among the ex-Wardens. Millbrook village has again elected him by acclamation, and so he enters the lists, perhaps for the last time, with an excellent service record in the counties council to his credit, but presumably facing again the handicap which ex-Warden Davidson so bluntly decried.

Hooton May Contest It

Peterborough's interest in the other candidates would probably centre in George Hooton of Cavan. He is a near neighbour along the North Monaghan boundary, is well seasoned in civic affairs, has had a broad experience, and altogether has strong personal claims on the wardenship.

Fred Gray of Manvers has just come through another hard-fought campaign with Bert Richardson, former deputy-reeve of the township. His majority was just twelve votes, with 444 against Richardson's 432. The northern part of the township accounted for his victory, Bethany, Janetville and Ballyduff giving him a lead that more than counterbalanced Richardson's big figures at Pontypool and Manvers Station.

Reeve Gray is definitely in the

(Turn to page 8 please)

Don't Let That Cold Turn Into "Flu"

That cold may turn into "Flu," Grippe or, even worse, Pneumonia, unless you take care of it at once.

Rub Musterole on the congested parts and see how quickly it brings relief as effectively as the messy old mustard plaster.

Musterole, made from pure oil of mustard, camphor, methol and other simple ingredients, is a counter-irritant which stimulates circulation and helps break up the cold.

You will feel a warm tingle as it enters the pores, then a cooling sensation that brings welcome relief.

MUSTEROLE
WILL NOT BLISTER
Better than a mustard plaster

Deputation Urges Minister To Have the Nancy Reclaimed; Boat Was Sunk During War Of 1812-14 Near Collingwood

OTTAWA, Ont., Jan. 17.—(Canadian Press).—Reclamation by the federal authorities of the British schooner "Nancy" which was sunk during the war of 1812-1814 in Nottawasaga River, near Collingwood, Ont., was urged by a delegation which waited on Hon. Charles Stewart, Minister of the Interior yesterday.

W. A. Boys, member of parliament for North Simcoe, who headed the delegation suggested that an appropriation be made to preserve the vessel as an historical relic. He claimed that the schooner had played such an important part during the war, to warrant her reclamation.

The Minister promised to give sympathetic consideration to the request.

CANADIAN NEWSPRINT MAKERS THREATEN TO USE WATER ROUTE

Must Have More Equitable Freight Rates States Representative of Manufacturers.

2,000,000 TONS EXPORTED.

Discrimination Against Canadian Firms is Alleged By Guy Comb, Traffic Representative.

NEW YORK, N. Y., Jan. 17. — (Canadian Press) — Guy Combs, traffic representative for 13 Canadian newsprint manufacturers, warned yesterday at the hearing before the Inter-State Commerce Commission that unless equitable freight rates on newsprint from Canada are set, Canadian manufacturers may be forced to ship by water.

His testimony citing alleged discrimination against Canadian firms followed the order issued by J. B. Campbell, Inter-State Commerce Commissioner, to the railroads to set a definite rate or they would have one set for them. This was met by the suggestion from James Garfield.

Ask Lower Rates.

United States Control of the Candian as well as the United States end of Railway Freight Rates on traffic from Canadian to United States points, is the real threat underlying an application of newspaper and news print interests for lower rates, heard yesterday before the Inter-State Commerce Commission here. Newsprint paper is the freight actually in issue in the battle of wits—and on Canada's exports of newsprint alone to the United States, the question has a vital bearing on the revenues of Canadian Railroads.

Canada exports more than 2,000,000 tons of newsprint yearly to the United States, and a reduction of rates by so much as one or two dollars per ton would, if such a reduction could be enforced by the Inter-State Commerce Commission, result in a loss of revenue to the Canadian Railways of from $2,000,000 to $4,000,000 per annum.

BAND ELECTS OFFICERS.

George Street Society Holds Annual Election of Officers.

The Mission Band of George Street United Church met on Monday afternoon for their annual meeting. The leader, Mrs. A. I. Brown, and her assistants, Mrs. J. H. Rowe, Mrs. J. E. Todd, and Mrs. J. B. Nelson, were present and thirty members of the band. The roll-call was responded to beautifully by a New Year's promise. Twenty members paid their fees for the year 1929, and were given badges as a reward.

Mrs. J. B. Nelson gave a talk on the study book, "The African Bush."

The election of officers is as follows: President, Mary Vance; 1st Vice President, Margaret Stanton; 2nd Vice-President, Gordon Gonsolus; Secretary, Elva Trethewey; Treasurer, Dorothy Routley. Heralds: Helen Delehaye, Eleanor McGee, Joe Walker, Jack Todd, Bert McClennan, Alex. Carlisle and Maude McLaughlin.

The mite boxes were given out and good resolutions made in regard to them for the coming year.

SMALL FIRE IN CAPITOL

Woman Discovers Small Blaze On Stage of Local Theatre.

BEFORE ENTERTAINMENT.

A warning sounded by a woman who had come to enjoy the evening's program brought swift attention to a fire which had started on the stage of the Capitol Theatre at 7.33 last night and which resulted in a fire chief's order to call off the evening's entertainment.

While the cause of the fire has not yet been ascertained, it was first discovered on a curtain decoration about five feet below the footlights and making rapid progress. There were only a few people in the theatre at the time.

Chemicals were used in extinguishing the blaze though Chief George Gimblett had his men lay a hose line for emergency. This is the first theatre fire that has occurred in Peterborough during Chief Gimblett's tenure as head of the department.

NEWSPAPERMAN DIES

LONDON, Ont., Jan. 17 (Canadian Press).—Daniel Break, widely-known London newspaperman, died at his home here last night after a brief illness. He was on the repertorial staff of The Free Press for ten years and previous to that had served with The Advertiser

Two Young Bandits Hold Up Grocer and Wife

TORONTO, Ont., Jan. 17 (Canadian Press).—A. W. Johnson and his wife, Corauren Avenue grocers, with nothing more formidable than bluff and a piece of iron pipe, put to flight two young hold-up men last night. After firing a shot at the husband and wife, the two fled without getting a cent. Johnson and his wife described the couple as about 19 years of age. One of them was armed with a revolver.

ONLY ONE MAN IS RETURNED

Seymour Council Takes Oath of Office at Inaugural Meeting.

OFFICERS APPOINTED.

CAMPBELLFORD, Jan. 17.—(Examiner Staff Correspondence). — Only one member of the council of 1928 was included in the list of councillors elect for the present year. Robert Innes, councillor last year, took the chair of the deputy reeve when the council, with all members present, was called to order at eleven o'clock Monday morning, as per statute. The Rev. R. C. Tait, minister of St. John's United church, was present and opened the meeting with a word of prayer and a brief address. When the members elect had all been duly sworn to their offices, the meeting was officially opened with George S. Vanvolkenburg as Reeve. The business of the meeting was chiefly routine by-laws and correspondence, ending with the passing of accounts to the amount of $2,330.70.

The first communication was the annual appeal from the Sick Children's Hospital Toronto. The usual amount was granted. The five dollar fee for membership in the good roads association was also passed. After hearing a communication from the counties clerk recommending that the minor municipalities be requested to pass a by-law referring to the assessment act, chapter 238, sec. 196, sub. sec. 3, conferring certain powers to cities and towns and asking that the same powers be extended to minor municipalities, the council expressed itself as in favor of agreeing to the request.

Seeks Grant For Road

When the sitting was resumed after the noon-hour adjournment, Percy Oddie, asked for a grant on cross road number four. The request was left in the hands of councillor Milne for investigation and action. The manager of the bank of Montreal, asked that the township account continue in his bank. By-law number 1061 provided for a loan of $30,000 from the above bank by the head and treasurer to meet the current expenses of the year. By-law 1082 appointed W. M. Stephens school trustee for another term. By-law 1083 appointed W. A. Wynn, sheep valuator for the present year. By-law 1084 appointed J. W. Johnston to the local board of health. George Anderson was appointed school attendance officer for 1929 by by-law number 1085. G. A. Payne was retained as solicitor for the township.

Mr. Sager of the department of agriculture waited on the council to detail a plan to hold short courses in agriculture and economics in the public library and in the Ferris block. The rental for each place would be twenty-five dollars, he pointed out and asked the council to grant that amount. His request was granted. P. B. Nelson's request for repairs to the eighth

(Turn to page 8 please)

DIED

CAMPBELL.—Died at Norwood, Jan. 16, 1929, Emma Jane (Pearce), wife of W. A. F. Campbell of Port Hope. Funeral (private) on Friday, Jan. 18th, at 2.30 p.m., at Norwood.

Slot Machines Ruled As Gambling Devices

TORONTO, Ont., Jan. 17 (Canadian Press).—Slot machines such as those found in many cigar stores are gambling devices, the First Appellate Division ruled yesterday in a test case at Osgoode Hall.

"It is a device to swindle the public." Chief Justice Sir William Mulock declared when counsel for the appellant argued that the successful operation of the machine was a matter of skill.

U. S. FINANCIER WILL TAKE PART IN DISCUSSIONS

Reparations Conference Will Be Held in Paris About February 9.

MORGAN APPOINTED.

Expected Initial Discussion Will Be Between France and Germany.

PARIS, France, Jan. 16.—(Canadian Press Cable).—It has been intimated that the Reparations Conference will meet in Paris about February 9, and in addition to Owen D. Young, former Agent General of Reparations, J. Pierpont Morgan is expected to take an important part in the discussions.

As far as could be learned from a canvass of the interested officials no one seems to have any definite plan to submit. All the experts have ideas and some have a few constructive suggestions, but none have extensive programs.

The British experts, it is understood will assume a waiting attitude, and the initial discussion is expected to be between France and Germany. The Italians will content themselves with trying to retain what they have already secured, and Japan will trust to what turns up.

It is stated that the United States delegates intend to hang back at first but expect to have a good deal to say later. The Americans, it is rumored may be called upon to arrange a settlement of two controversies, expected to develop, one between the Allies and Germany and the other between the Allies themselves.

Avices from Washington point out that the Dawes plan calls for payment by Germany not merely of $2,500,000,000, but of that amount plus an amount based on the index of prosperity in Germany. The German government has an unusually high salary list and has undertaken expensive educational reforms. The government has allowed extensive public borrowing and it has been stated by Dr. Erich Welter, noted German economist, that the savings of the country for 1927 were $2,250,000,000.

Under these circumstances the plea of poverty, which Germany is expected to raise is certain to provoke some sharp passages.

Principal Questions

French experts say the principal question on the agenda will be the issue of German bonds is to run term of years which the proposed and when the bonds are to be issued. France and Belgium would like to see the bonds arranged for at once.

The French are still afraid that Germany considers her rpearations obligations as a political debt, which may be renounced at any time an opporunity arises. If the debt were in the form of bonds it would put the situation in a different aspect and place Germany under an obligation which she could not shirk without disastrous results to her national credit.

On the other hand it is stated here that the United States representatives regard the proposal to mobilize the debt in bonds as a dream. The United States, however, to effect settlement is willing to handle a portion of the issue, should the scheme materialize.

American bankers have already indicated their willingness to underwrite some three or four million dollars. Some French bankers, interviewed here say that they are prepared to underwrite $600,000,000, because France now has confidence in Germany.

PHYSICIANS REPORT KING IS STRONGER

His Majesty's Slow Progress Is Bein Maintained, Bulletin Says.

LONDON, Jan. 16 (Canadian Press) —It was officially stated at Buckingham Palace to-day that King George's slow progress was being maintained.

It is understood from an authoritative source that the King is now definitely stronger than at any time since the beginning of his illness. The increase in strength, however, has been very gradual and cannot be measured from day to day but, as compared with a fortnight ago, His Majesty is considerably strengthened.

The difficulty of persuading the King to take nourishment has been largely overcome, and for the past week he has been taking more food. This has been reflected in his increased strength with the result, consequently, that considerable confidence now exists at Buckingham Palace.

C.N.R. Earnings

MONTREAL, Que., January 17 (Canadian Press). — The gross earnings of the Canadian National Railways for the week ending January 14 were $3,814,948, as compared with $4,423,012 for the corresponding period of 1928, a decrease of $608,064, or fourteen per cent.

The pressure of wind does not increase in direct proportion to its increase in velocity but as the squares of its velocities.

BORN

DAWSON. — At Nicholls Hospital, Peterborough, Ont., on Monday, January 14th, to Mr. and Mrs. H. S. Dawson, a daughter (still-born).

NO SKATING TO-NIGHT AT BROCK STREET RINK ICE IS SOFT

IF YOU COULD SEE HIM TO-DAY

Biliousness and Constipation Gone—Thanks to "FRUIT-A-TIVES"

Health, vigour, energy—perfect regulation of the kidneys and bowels—sound sleep and good appetite—how they all re-appear to make life worth living, as soon as you take the marvellous medicine "Fruit-a-tives," made from fruit juices combined with the finest medicinal ingredients.

Mr. Emery Lemay knows this. Writing from 88 St. Famille St., Montreal, he states, "I was always constipated and bilious, which made me feel tired and out-of-sorts. One day a travelling man recommended 'Fruit-a-tives.' You should see me to-day—in perfect health, full of energy, and the constipation all gone."

This is one of the great virtues of "Fruit-a-tives"—its wonderful cleansing powers. It acts on the three great eliminating organs, the bowels, kidneys and skin, keeping the body free of waste, purifying the blood, building up strength and energy. Try them. 25c. and 50c. a box—at dealers everywhere.

OFFICE TO REMAIN OPEN

The office hours of the Chamber of Commerce are from 9 to 5, except on Saturdays, when the office closes at 1.00 p.m. In order, however, to accommodate motorists who are desirous of securing their 1929 licenses, the office will remain open until 3.00 p.m. on Saturdays, January 19th and 26th. It would greatly facilitate the work of this Department if licenses were secured during the earlier days of the week. 2d-16-5056

The Weather

Meteorological Office, Toronto, Ont. Jan. 17. — (Canadian Press).— Pressure is high over the Maritime Provinces, also over the Mackenzie Valley while a deep and wide spread depression covers the Western Provinces and the western half of the United States.

Snow and rain are falling in Ontario while in nearly all the other parts of the Dominion the weather is fair. The temperature has risen in the Lake Region and in Western Provinces, and continues low in the Maritime Provinces.

Forecasts:

Lower Lakes —Southeast to south winds, with sleet and rain. Friday—Strong south west winds and continuing mild.

Georgian Bay — Southeast and south winds with snow turning to sleet or rain. Friday—Strong south west winds and mild.

Nortern Ontario. —Milder with snow probably turning to sleet. Friday—mild.

Superior—Snow to-day and part of Friday, probably turning to sleet in some districts.

Manitoba — Higher temperature with local snowfall to-day and part of Friday, probably turning to colder again.

Saskatchewan—Northly winds and cold to-night and Friday, local snow falls.

Alberta—Northerly winds and colder tonight and Friday; local snow falls or flurries.

SMALL CHILDREN BURNED TO DEATH

Fire Destroys Home of Manitoba Rancher Monday Night.

WINNIPEG, Man., Jan. 17.—(Canadian Press.)— Two young children, one six month old and the other two years, were burned to death when fire destroyed a ranch home, near Arden, Manitoba, south of here, Monday, according to news reaching here last night.

The victims were the children of Mr. and Mrs. Alex. Merchuk, ranch employees. The mother made futile attempts to gain entrance to the burning house.

It is estimated that the heat stored within the earth is 30 million times that obtainable from the world's remaining coal supply.

CAPSULES WONDERFUL
Remedy For Indigestion

You who suffer from dyspeptic ills, ask your druggist for a box of Pink Capsules for Indigestion. Unless all your stomach troubles vanish he will refund the full purchase price. Thousands have found stomach health this way. They're sold by McDermid Drug Co. and all good druggists.

Obituary

STEPHEN PARAGREEN.
(Contributed)

MOUNT PLEASANT, Jan. 17.—It is with deepest regret that we record the death of a highly esteemed resident of the village. When the sad news was announced on Friday, January 11th, that Stephen Paragreen was dead, a profound depression settled on the community, while it had been known that the late Mr. Paragreen was ill with the "flu" and in the grip of that dread malady pneumonia, hopes were held out that his vigorous constitution would pull him through, but fate had decreed otherwise.

The late Mr. Paragreen was born at Blisworth, North Hampton, England, on the 4th of June, 1869, a son of the late William and Ann Paragreen and was united in the holy bonds of matrimony to Ellen Maria Gameson on the 16th of July, 1894, residing at Eye, Peterborough, England, where he was a faithful member of he Methodist church, coming to Canada sixteen years ago and for the past number of years has resided in Mount Pleasant.

The deceased was particularly well known to the general public, principally through his association with the cemeteries, for a number of years he has been caretaker of the Emily. Presbyterian and Shields' cemeteries, all three of which show ample evidence of his untiring industry and interest in the work which he loved, and which developed for him many friends. He was especially suited for this work, being an English gardener, his well kept garden, both flower and vegetable, being an admiration of the general public for miles around.

The late Mr. Paragreen was cheerful and helpful in disposition, a true neighbor and friend to those in need. He was quiet and unassuming in his manner and led a most consistent and exemplary life.

From the time he came to Mount Pleasant he was a faithful and devoted member of the Methodist church, a valued member of the choir and teacher of the teen age boys' class in Sunday school. His devotion to things spiritual and the daily study of God's word being a feature that characterized his life His word was as good as his bond and integrity of character won for him the esteem of many friends. He was essentially a man of home, in his delight in keeping his family about him.

Heartfelt sympathy is extended to his sorrowing wife and two daughters, Mrs. George Wilson (Nancy) and Mrs. Andrew Wilson (Dorothy), both of Mount Pleasant, in this their darkest hour of bereavement. He also leaves to mourn four sisters: Mrs. Harriet Eaton, Mrs. Louisa Warwick, both of North Hampton, England, Mrs. Sarah Gardiner, Harpole, England, Mrs. Ada Sturgess, Blisworth, England, and one brother, George Paragreen Blisforth, England

A nephew, William Warwick, Coniston, Ontario, his only close relative in Canada, attended the funeral.

The funeral, which was largely attended, took place on Monday afternoon, after a short service at the house, the funeral cortege proceeded to the Former Methodist Church, where the service was conducted by the Rev. John Reddell of Millbrook. The choir with Mrs. F. Gardiner at the organ, led in the singing of three well known and favorite hymns of the deceased, "Asleep in Jesus", "Nearer My God to Thee", and "Jesus Lover of My Soul."

Rev. Mr. Riddell gave an earnest and thoughtful address, basing his remarks on the text, John 11:11-26, touching on the subjects of sorrow and death. "Only by faith in God and his son, Jesus Christ", said Mr Riddell, "can sorrow be lightened and death lose its sting."

"Whosoever believeth in Me shall never die."

"We are limited in the fresh, we can think of the past but cannot go back to it, we can think of the future but cannot go there. So as we may think of the stars in the heavens, but we cannot reach them, the parting by death of the soul, when we remember it is gone to eternity our feelings are changed.

We sorrow—sorrow is the price of love, we sorrow because we love, we must look forward to meeting in eternity. If we sometimes think our prayers are not answered and we are not remembered. Jesus will come some time. God's plans and God's ways are higher than our ways, yea, even as the heaven is higher than the earth.

Jesus said: "I am the resurrection and the life, he that believeth in Me though he were dead yet shall he live. And whosoever liveth and believeth in Me shall never die." "Believest Thou This?"

We must remember in the work that he had done, he has given his answer in the life that he lived, he answered this great question. "Believeth Thou This?" and he answered, "Yea."

The pallbearers were: Messrs. H. Lamb, R. Johnston of Omemee, H. Bland, R. Graham, F. Fee, and W. Kestle of Mount Pleasant.

His Sunday school class of boys acted as flower bearers, for the many beautiful flower tributes. The funeral proceeded thence to Emily Cemetery, where the burial service was held in the new chapel, this being the first burial service conducted in the chapel and was a special privilege of Lady Eaton, Toronto, due to the splendid work in the cemetery and his help and interest in the building of the chapel, by the deceased.

The floral tributes consisted of a wreath from the family; wreath from the grandchildren; pillow from the former Methodist church; wreath from Mr. and Mrs. Morcombe; wreath from Emily cemetery board; wreath from the Presbyterian cemetery board; wreath from Mr. and Mrs. Garnet Shield; spray from S.S. class; spray from the Women's Institute.

CARD OF THANKS.

Mrs. Paragreen and daughters, Mrs. Andrew Wilson and Mrs. George Wilson, desire to express their sincere appreciation and thanks to their many friends and neighbors for kindness and sympathy shown thm during their recent sad bereavement, also to all those who so kindly sent flowers.

Ralph Forbes in "The Whip"
At the Capitol to-night.

No Doubt About this Famous Cereal

SHREDDED WHEAT

High value at low cost
Ideal for Winter with hot milk
Proved by 34 years of growing popularity

Made by The Canadian Shredded Wheat Company, Ltd.

Why can't the Joneses sleep? Mr. Jones' throat tickles. Is Mrs. Jones sympathetic? She is not—she's told him so often about Smith Brothers' Cough Drops. "Put one in your mouth at bedtime."

SMITH BROTHERS
S.B. COUGH DROPS

When chances can't be taken

Diphtheria rampant at Fort Vermillion, 500 trackless miles beyond Edmonton, nearest source of relief. . . . Mercury at 45 below. . . . Anti-toxin serum needed at once . . . precious lives hanging on every moment!

Relief comes by air—a priceless cargo of anti-toxin carried in by two intrepid airmen, Captain May and Lieutenant Horner of the Edmonton Flying Club.

Forty-five below and speeding at a hundred miles an hour through the numbing air. There's a test of courage and endurance.

A test, too, for motor fuel and motor oil. Imperial gasoline and Marvelube oil carried the flyers in, brought them out again, motor functioning perfectly.

In services such as this the superior quality of Imperial products is dramatically established. And every day, throughout Canada, hundreds of thousands of motors give consistent evidence of that superior quality.

Ninety out of every hundred miles flown in Canada are travelled with Imperial Products

IMPERIAL GASOLINE
IMPERIAL Marvelube Motor Oil

Site For Warsaw School Discussed at Meeting

TRUSTEES AND RATEPAYERS DECIDE ON PLOT OF GROUND; PROPERTY TOTALS ABOUT ACRE

Decide to Consult Engineer Regarding Drainage of Site.

ENEW OPTION

Plot Would Consist of Part of Morgan, Cooper and Carveth Properties.

WARSAW, Jan. 17.—(Examiner Correspondence).—A meeting of the trustees and ratepayers of Warsaw school section No. 3 was held in Warsaw Town Hall on Friday afternoon for the purpose of voting on the site chosen for the school by the trustees, to either accept or reject it. James Greystock was appointed chairman for the meeting and James. Hawthorne, secretary.

The site which the trustees had approved and which Mr. Lees, inspector, had chosen, consisted of the Morgan property at $450; part of Mrs. J. Cooper's property at $150 and part of Mrs. Carveth's property at $250. The property would total about one acre.

It was understood that if the site selected were rejected, the trustees would elect one man, the ratepayers would elect one man and they, together with Mr. Lees, would choose the site. The general feeling of the meeting semed to be that the site was the most central and therefore, so far as that was concerned, the best. It would also be a big improvement to the village as it would heal an eyesore.

It was well known the site would require draining and raising. During the discussion it was brought out that the whole acre or a greater part of it would be raised three feet and there was doubt expressed about draining it, as it appears a ledge of rock runs along the greater part of the property. It was thought by some that the cost of draining might be far too great. The option on the property stands until February 1.

After some discussion the following was decided upon: That the option be renewed and an engineer consulted regarding the drainage. The meeting then adjourned utnil further notice is given by the trustees for another meeting.

REBEKAH LODGE INSTALLS OFFICERS

Members From Belleville Assist at Ceremony Held at Madoc.

MADOC, Jan. 17.—(Examiner Correspondence). — In spite of the stormy weather and icy roads the Oakdale Lodge of Rebekahs, of Madoc, held their annual installation of officers on Friday evening under the direction of the District Deputy President, Mrs. A. L. Connor, of Belleville. Other distinguished visitors were Mr. and Mrs. Cheshire and Miss Annie Rose, Past Grand Presidents, of Belleville.

The following officers were installed for 1929:

Noble Grand, Mrs. R. Wellman; Vice Grand, Mrs. W. McBain; Chaplain, Mrs. Sylvester Embury; junior past grand, Miss Ruby Nicholl; warden, Mrs. E. Morrison; conductor, Mrs. M. Blakely; inside guard, Miss M. Ferguson; outside guard, Mrs. W. Parks; recording secretary, Mrs. B. Tanner; treasurer, Mrs. K. Stockloser; financial secretary, Miss A. Smith.

At the close of the impressive and interesting ceremony, dainty refreshments were served by the members and a pleasant surprise was given to Mrs. A. L. Connor, District Deputy President, when she was called forward and presented with a beautiful toilet set of tray and comb of amber on rose, and an address read by Mrs. B. Tanner. Mrs. Connor expressed her thanks and appreciation in a few brief words, being entirely overcome with surprise and emotion.

Teacher Ill.

Madoc High School still continues without its assistant principal. Mr. Hammond, who is reported as being ill last week and still unable to assume his duties this week. It is hoped that Mr. Hammond will be sufficiently recovered to begin his new duties on Monday.

Personal.

Miss Ross, of Madoc Public school staff, was called home through the illness and death of her aunt last week. She was able to resume her duties in the school this week.

DISTRICT CHURCHES

CAVAN UNITED CHURCH.

(Examiner Correspondence)

CAVAN, Jan. 17.—On Sunday evening in Cavan United Church the Rev. Mr. Bailey, secretary of the Prohibition Union, gave an address along that line, and the subscriptions in aid of prohibition were taken.

Annual Meeting.

The annual Sunday School meeting of Cavan Sunday School will be held in the basement of the church on Tuesday evening.

Warsaw

(Examiner Correspondence)

WARSAW, Jan. 17.—Mr. Fred. Parcels bought a barn from Mr. Payne in North Dummer last autumn. Last week the neighbors helped him to tear it down and to draw the lumber.

Mr. and Mrs. Michael McManus were in Peterborough last week.

Mrs. Thomas Choate is visiting Miss Morgan and other friends near Warsaw.

Mr. McManus is hauling poles from his lot. Mr. McMurray has also started cutting poles.

Mr. and Mrs. A. F. Choate started on Tuesday for San Juan, Texas, where they plan to spend a few months with daughter and her husband, Mr. and Mrs. Riddle. They will spend a few days in Toronto before leaving for Texas.

WORK BOARD IS ORGANIZED

Formed to Promote Tuxis Work in Closer Relationship With Church.

AT LAKEFIELD

(Examiner Correspondence)

LAKEFIELD, Jan. 17.—On Thursday evening last a Lakefield boys' work board was formed to promote Tuxis work in closer relationship with the church, bond selling, district camps and conclaves. The following officers were elected: Chairman, Reeve C. S. Tanner; vice-chairman, A. B. Burrows; treasurer, Rev. T. M. Wesley; secretary, W. E. Leonard.

The Lakefield boys have been fortunate in procuring Jim Gibson, Premier of the Older Boys' Parliament of 1928 to speak in an open session in the Regent Street United Church on Sunday evening, January 27, at 8 o'clock. The hour has been specially arranged to accommodate those who are attending other services.

The Tuxis Boys and Trail Rangers are putting on a moving picture in the Queen Street Theatre on January 25 and 26, entitled "The Little Shepherd of Kingdom Come," starring Richard Barthelmess. Local talent will assist.

To Hold Annual Meeting.

The annual meeting of the Lakefield Agricultural Society will be held in the Council Chamber at 2.30 p.m. on Monday, January 21, and it is especially urged that all members attend and all who are interested in the matter of keeping up the Fall Fair. These are hard days for the small fairs and yet they are of great value in the community, not only as social centres, but in the matter of local competitions for stock of all sorts, and also in competition of field, orchard and garden products. If every member works for the betterment of the fair, it must succeed, and the membership lists will increase. The officers of the society are very urgent that there should be a good attendance at this meeting.

In Good Condition.

The roads are now in first-class shape for sleighing and very fair for motoring. Although heavy in spots, the grave danger of skidding on the ice is passed, and although some cars are in storage till spring, still the majority are still in active service.

Coldest Day.

Sunday, January 13, was the coldest day this winter up to date, and at midnight the thermometer registered 15 below zero in some parts of the village. During the day a very high west wind added to the cold and kept many safely indoors.

A.Y.P.A. Euchre.

Ten tables were played at the A.Y.P.A. weekly euchre party on Thursday evening last. Prizes were won by Mrs. Leonard Riel and Mr. J. R. Hill, while Mrs. Mendell Smith and Mr. K. Hall won the consolation prizes.

Vestry Meeting.

The annual vestry meeting of St. John's Church will be held on the evening of the fourth Monday of January, the 28th.

Personals.

Mr. and Mrs. R. J. Finley, of Toronto, were visiting relatives in the village last week.

Miss Ray, who was confined to the house for the past ten days as the result of a bad fall, is able to be out again and has resumed her duties in the postoffice.

Miss Barbara Dench, of Peterborough, spent the week-end at her home in the village.

Miss Elsie Ogilvie, of Toronto, is visiting friends in the village.

Mrs. Gilbert Harrison, of Peterborough, is visiting her parents, Mr. and Mrs. H. Wannamaker.

Trent River

TRENT RIVER, Jan. 17.—Miss Margueretta Revoir, daughter of Mr. and Mrs. H. Revoir, of Trent River, has entered the Cobourg Hospital as a nurse-in-training. Miss Revoir has been visiting her sister, Mrs. N. Franks, of Cobourg, since Christmas.

CATTLE, GRAIN, PRODUCE

PRODUCE MARKETS.

OTTAWA, Ont., Jan. 17 (Canadian Press).—Not much change reported from Canadian egg markets yesterday.

Toronto—The local egg market is unchanged. Dealers are quoting country shippers, delivered, cases returned, extras 38 to 40c, firsts 32 to 33c, seconds 25c.

Montreal—The egg market here is steady and unchanged. Receipts from Ontario are lighter owing to weather conditions.

St. John—The egg market here is steady and unchanged. Receipts are increasing and dealers are quoting country shippers, extras 36c, firsts 31c, seconds 25c.

Halifax—There is no change reported from this egg market and the present cold weather is expected to have some steadying effect on prices. Consumptive demand is fair and receipts of local fresh stocks show some increase each week.

Chicago spot 34c, January refrigerators 24½c, January fresh 34 5-8c, April 26 7-8c.

CHICAGO CATTLE.

CHICAGO, Jan. 17 (Canadian Press).—Hogs 22,000; mostly higher; shippers took 8,000; estimated holdover 5,000. Butchers, medium to choice, 250 to 300 pounds, 8.80 to 9.20; 200 to 250 pounds, 8.90 to 9.35; 160 to 200 pounds, 8.90 to 9.35; 130 to 160 pounds, 8.35 to 9.15. Packing sows 8.00 to 8.75. Pigs, medium to choice, 90 to 130 pounds, 7.25 to 8.50.

Cattle, 9,000; calves, 2,500; steady to higher market; slaughter classes, steers, good and choice, 1,300 to 1,500 pounds, 13.00 to 16.00; 1,100 to 1,300 pounds, 13.25 to 16.25; 950 to 1,100 pounds, 13.25 to 16.50; fed yearlings, good and choice, 750 to 950 pounds, 13.25 to 16.50; heifers, good and choice 330 pounds down 11.75 to 13.75; cows, good and choice, 8.50 to 11.25; low cutter and cutter, 5.50 to 6.75; bulls, good and choice beef, 9.75 to 11.75; cutter to medium, 8.00 to 10.15; vealers, milk fed, good and choice, 15.50 to 17.50; stocker and feeder steers, good and choice, all weights, 11.00 to 12.25.

Sheep, 7,000; market strong; lambs, good and choice, 92 pounds down, 16.00 to 17.10; medium, 14.25 to 16.00; cull and common, 10.00 to 14.25. Ewes, medium to choice, 150 pounds down, 8.00 to 10.50; cull and common, 3.75 to 8.50; feeder lambs, good and choice, 13.75 to 15.25.

STOCK MARKET AVERAGES.

	Indus. 50	Rails. 20	Util. 20
Wednesday. .	208.6	134.1	200.7
Previous day .	205.8	133.9	199.5
Week ago. . .	210.5	123.9	195.2
Year ago. . .	144.2	120.2	127.2
High 1928. . .	207.7	133.3	194.4
Low 1928 . . .	140.0	117.0	126.4

Total stock sales yesterday — 3,670,300 shares.

VANCOUVER WHEAT.

Wheat:	Open	High	Low	Close
Jan. .	122b	123b	122b	122⅛b
Mar. .	125b	125b	125b	125b
May .	123⅛b	123⅛b	123⅛b	123⅛b

Cash prices:

Wheat—1 Nor., 121½; 2 Nor., 118½, 3 Nor., 114; No. 4 wheat, 190½; No 5 wheat, 99½; No. 6 wheat, 82½; feed, 78½.

MONTREAL GRAIN AND PRODUCE.

MONTREAL, Que., January 17 (Canadian Press). — A feature of the domestic grain trade here yesterday was the stronger feeling that developed for oats, wheat and barley, and values were advanced 1 to 2 cents per bushel. Manitoba No. 5 wheat sold at $1.07, feed wheat at 99c, and feed barley at 82c per bushel. The demand was fair and a moderate trade was done.

The undertone to the flour market was firm under a good demand for all grades.

An active business was done in all lines of millfeed and values were well maintained.

Further strength developed in the market for standard grades of rolled oats, and values were marked up another ten cents per bag.

An easier feeling prevailed in the butter market and prices were declined ¼c per pound. This was attributed to the limited demand and the large supplies available. Receipts were 23 packages.

Little business was done in cheese but values were unchanged. Receipts were 176 boxes.

Prices for all grades of fresh and storage eggs were firmly maintained and the volume of business was moderate. Receipts were 1,921 cases.

The potato market continued active and firm. Prince Edward Island Whites sold at 85c Green Mountains at 90c per 90 pounds, in bags, and New Brunswick Green Mountains at 65c per 90 pounds, in bulk.

Canadian beans sold unchanged at $5.50 per bushel, wholesale.

Montreal Quotations.

Oats, Canadian Western No. 2, 85c.
Oats, Canadian Western No. 3, 75c.
Oats, extra No. 1 feed, 71c.
Flour, Manitoba spring wheat patents, firsts, $7.20.
Flour, Manitoba spring wheat patents, seconds, $6.60.
Flour, Manitoba spring wheat patents, strong bakers, $6.30.
Flour, winter patents, choice, $6.10.
Rolled oats, bag 90 lbs., $3.85.
Bran, $33.25.
Shorts, $33.25.
Middlings, $38.25
Hay, No. 2, per ton, car lots, $16.00.
Cheese, Westerns, 23c-43½c.
Butter, No. 1 pasteurized, 40½c-41c.
Eggs, storage extras, 36c.
Eggs, storage firsts, 32c-33c.
Eggs, storage seconds, 28c.
Egggs, fresh extras, 45c-46c.
Eggs, fresh firsts, 40c.

CHICAGO GRAIN.

CHICAGO, Jan. 17. —(Canadian Press. — Somersaulting prices turned the corn market end over end yesterday, and established new high price records for the season, with May delivery vaulting above $1.00. Broad buying activity developed after rains reported in the drought-stricken Argentine corn belt were apparently shown to be inadequate. Meanwhile, wheat demand was stimulated by word that Canadian Mills had booked their full capacity four months ahead with trans-Pacific flour orders.

Closing quotations on corn were unsettled, 3-4c to 1 1-8c net higher. Wheat finished 1 1-8c to 1 1-4 to 1 3-8c up, oats varying from 1-8c decline to 3-8c advance, and provisions at seven cents setback to a rise of 15 cents.

Corn trading was spectacular both on account of sudden reverses of price trends yesterday and because of the big volume of transactions, as well as owing to the fact that two out of three of the principal future deliveries of corn have now attained the long-coveted goal of $1.00 a bushel. At first, the market underwent a decided downward swing as a result of Argentine rain advices, but later dispatches indicated that moisture though scattered over three provinces had proved light for the most part, and that dryness, continued in Buenos Aires Province, usually the heaviest producer of Argentine corn. Moreover, export interests here were credited with buying corn on the decline in price.

Special impetus to the subsequent upward jumps of corn values came from notice taken that 15 per cent of the United States corn visible supply is now at seaboard points and readily available for export, whereas the seaboard a year ago had on hand less than 5 per cent of the domestic stock. Another bullish factor was evidence of a decrease in country offerings of corn to Chicago, implying that farmers were holding back for higher prices, although at the maximum reached to-day the market was about 24 cents a bushel above the season's bottom level.

Wheat displayed strength yesterday from the start, by far the most important development was in the shape of Winnipeg reports of the huge flour shipments in progress from Canada to North China, and assertions that some of the flour is going to Russia, besides, Liverpool wheat quotations were higher than expected, and advices were current that much domestic wheat, especially east of the Mississippi, continued under an ice pack, and was therefore in danger of smothering. Oats were swayed chiefly by the action of other grain.

Provisions turned easier on account of hedging pressure and scattered liquidation which more than counterbalanced the effect of upturns in the value of hogs.

TORONTO PRODUCE.

TORONTO PRODUCE ...c..... . .

TORONTO, Jan. 17.—Dull conditions prevailed throughout the wholesale produce trade in Toronto yesterday, due partly to the fact that many dealers and brokers were attending the annual convention of the Canadian Produce Association at the King Edward Hotel. The egg market showed little improvement over quet sessions of Monday and Tuesday, but prices remained unchanged and there was no definite indication of further declines. Supplies continued to arrive in fairly liberal volume, however, and the distributive movement was only moderately active. Quotations to country egg shippers were 36c to 37c for fresh extras, delivered in Toronto, cases returned, and firsts ruled at 32s to 33c on the same delivery basis.

Wholesalers' quotations to the retail trade were unchanged at 45c to 47c for fresh extras in cartons, with firsts at 38c to 39c. Storage extras moved into retail hands at prices of 34c to 36c in cartons, with firsts at 29c to 31c.

Butter Quoted at 40c

Butter values were nominally unchanged at 40 to 40½c a pound for finest No. 1 creamery, delivered in Toronto, but the bulk of trading took place at 40c. New Zealand supplies were quoted at an even 40c a pound, delivered, while No. 2 grade creamery showed no change at 39c to 39½c. Butter was quoted at 44c to 45c for No. 1 creamery prints to the retail trade.

The poultry market was quiet and unchanged.

Victoria County Annual Shorthorn Sale at Lindsay

Tuesday, January 29, 1929
at 1 p.m

A choice selection carrying real Shorthorn character—26 Bulls. These include, among others, Lady Laura's, Mayflower's, Clara's, Golden Drops, Lady Fanny's, Stamford's, Jilt's, Simmer's Beauty's, and Marchioness'. They are rich in the blood of such sires as Gainsford Marquis, Quarterstaff, Browndale, Knight of Collynie, Secret Sort, Collynie Gold, and Secret Charm.

One show Heifer of Waterloo Princess family, contributed by John R. Kelsey.

Our Inspector reports that this is one of the best selections offered at any county sale. Reserve the date.

TERMS: Cash or twelve months' credit will be allowed on approved joint notes; all notes to bear interest at the rate of 7% per annum from date of sale. To non-residents of Ontario, terms cash.

Apply for catalogue to

WM. M. GRAHAM, President M. H. WINTER, Secretary
GEO. JACKSON & SONS, Auctioneers

OTONABEE COUNCIL APPOINTS ASSESSOR

William Borland is Given Position at Inaugural Meeting of Council.

The Otonabee Council met by statutory enactment, all the members being present. Each took their declarations of office, after which Reeve Smithson took the chair.

The clerk was ordered to write for six subscriptions of the Municipal World.

Dr. H. Wright was appointed Medical Health Officer for Otonabee, and William Borland was appointed assessor for 1929.

The reeve introduced and read a first time a by-law to borrow money from the Bank of Toronto and also one appointing certain officers.

The clerk was instructed to arrange a meeting between the telephone commissioners and the Township Council to go over the accounts of the telephone system in connection with the township.

The following accounts were ordered to be paid:

Work on roads: R. Richardson, $18.50; Harry Garnett, $22.50; D. Kempt, $5.50; A. Collison, $24; Jas Shearer, $5.50; A. Shearer, $2.50; W. Doherty, $9; M. Condon, $2; R. Richardson, $30; A. Shearer, $22.50; William Chapman, $6; A. Elmhirst, $5; John Hontoon, $3.75; Sid Bennett, $5; William Fitzgerald, $108.75; Joe Lynch, fi32.50; H. Harper, $22.50; Herb Deyell, $107.50; Mark Manley, $29.25; Elmor Adamson, $14.50; Ralph Adamson, $11; Herb. Thompson, $29.50; W. Predenburgh, $30; John O'Brien, $39.50; Sam O'Brien, $12.90; D. Driscoll, $54; Ernest Thompson, $88.75; William Dawson, $55; R. Stewart, $21.25; James Hutchinson, $50; D. Armstrong, $43; D. Kempt, $44.78; Jas. Shearer, $33.75; A. Shearer, $5; Frank Brown, $8.26; S. Richardson, $2.50; W. Knox, $52.50; J. Davidson, $63.75; James Milles, $57.50; N. Stark, $35; W. Henderson, $45; Gil Thompson, $47.50. Gravel: E. Deyell, $5.62; Fred Eason, $3.25; Mrs. Barnes, $1.13; Allen Hayes, 75c; William Anderson, 57c; Fred Eason, $12.92; Wm. Robertson, $3.19; Herb Deyell, $49.35; W. Hope, $2.10; G. Thompson, $13.51; R. Thorne, $10.39; W. Dawson, $41.27; R. Harrison, $4.50; W. Hutchinson, $3.19; G. Thompson, $92.83; Peterborough Examiner, statements, $40.09; Jas. Grey, conveying J. Clark to House of Refuge, $6; Dawe Pearson, fireman's blank statements, $25.75; D. H. Moore, placarding, $2, postage, money orders and envelopes, $2.53; caretaker of hall, $10; Andrew Rennie, plastering hall, $10

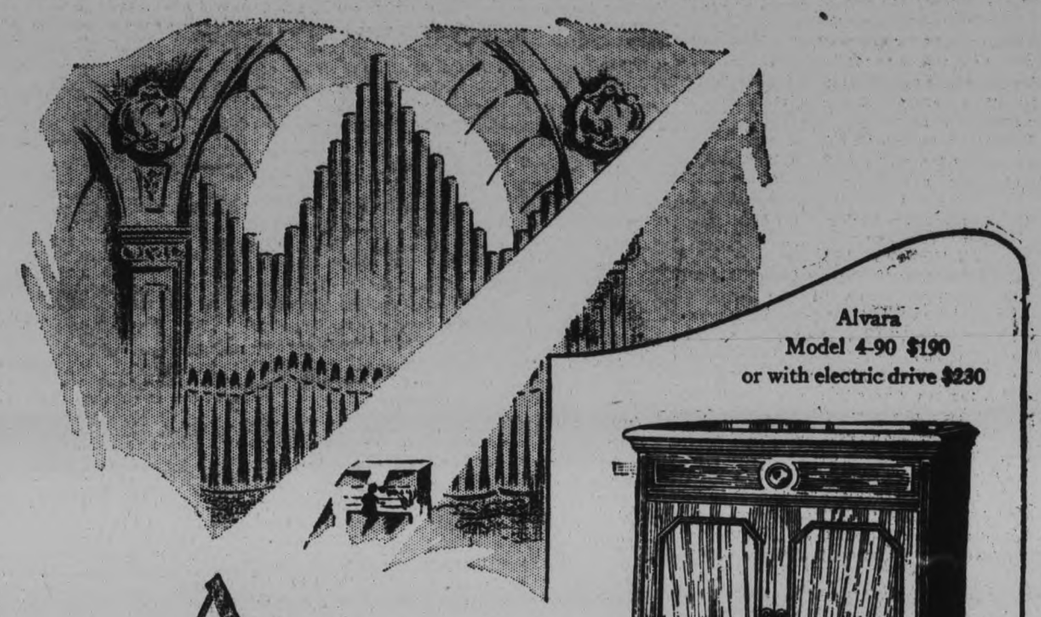

Alvara
Model 4-90 $190
or with electric drive $230

A great Organ plays just for You

Nothing is impossible to the new **Orthophonic** Victrola---The world's greatest choirs---the finest organs---magnificent orchestras---all for you.

A faint tremolo in the upper register—like a cry from afar—deepening into a rumble of vibrant majestic chords. Under the deft touch of a master hand a giant instrument is weaving its spell like something human, it runs the gamut of emotion, from low voiced despair to stentorian triumph. You are thrilling to pipe organ music—*in your own home!* A hundred thousand dollar organ!

See the giant pipes rising like the facade of some great cathedral. *Picture* the fingers of the organist gliding over the keys and manipulating the stops—so astoundingly true is Orthophonic Victrola music.

"Matched Impedance" is the name of the Victor controlled principle which applies "Smooth Flow of Sound" to the new Orthophonic Victrola—and makes these wonderful reproductions possible for you in your home.

And with this realistic music you may have your choice of beautiful cabinets of artistic design in rare woods. Electric drive, if you wish it, at slight additional cost. All instruments are self-stopping. Prices from $1400 to as low as $115—on convenient payments from all His Masters Voice Dealers.

The new Orthophonic "True in Sound" Trade Mark Reg'd Victrola

Orthophonic—only if it bears the dog Trademark

HIS MASTER'S VOICE

Victor Talking Machine Company of Canada, Limited, Montreal N-4

HEINTZMAN & CO. Orthophonic and Record Dealers
Royal Bank Building George and Hunter Sts.

E. V. WARNE,
We are George Street Representatives for Orthophonics and Records, 325 George Street.

The Examiner

PHONES—Editorial 1631. Business Office 1600. Private Branch Exchange to all Departments.

The Examiner is a member of the Audit Bureau of Circulation.

The Daily Examiner, published every lawful evening by the Peterborough Examiner, Limited. Office: 415 George street. $6.00 per year, delivered in city; out-of-town subscribers, by mail, $4.80 a year.

The Weekly Examiner published every Thursday. Subscription price, $1.50 a year.

U.S. REPRESENTATIVES

Special U.S. Representatives—W. H. Stockwell, 629 People's Gas Building, Chicago, Ill.

New York—Chas. F. Miller, 225 Fifth Avenue.

Advertising rates on application.

R. M. GLOVER, Managing Director.

THURSDAY, JANUARY 17, 1929

JUDGE MOTT'S ADDRESS.

The people of Peterborough have the Rotary Club to thank for the opportunity that is being given on Monday night to hear Judge Mott, of Toronto, widely known as "The Boys' Friend," and whose work in the Toronto juvenile court has done much to put wayward youngsters on the path that leads to good citizenship.

Judge Mott's work and his reputation as a speaker should draw a capacity audience of adults and boys alike to the Collegiate Institute auditorium.

His message will be for everybody—as full of interest to parents as it will be to the boys themselves—and there will, of course, be no admission charge, the Rotary Club, as part of its community service endeavors, bearing the entire expense.

The chance to hear such an able speaker as Judge Mott discuss such a fascinating subject as boys' work is too good to be missed, and the public-spiritedness of the Rotarians in making this meeting possible should be recognized by an attendance worthy of the occasion.

AN ANIMATED ATLAS.

The Natural Resources Intelligence Service, the national service for information on Canadian geography, resources and development, has just issued an interesting piece of Canadian publicity in the form of an animated atlas of Canada.

As Hon. Charles Stewart points out in a foreword in this booklet, the bow always bent soon loses its resilience, and the man who never relaxes accomplishes less than he who intersperses his work with a due amount of recreation.

Thus in this publication distinctive features of the natural wealth of each Province are pointed out in the text by Olive Master, while the artist, Arthur Edward Elias, has given a touch of humor to his representation of the recreational resources offered by different sections of Canada.

The result is a breezy mixture of information and intriguing pictures that will cause this atlas to be treasured by those coming into possession of a copy.

It should prove a very effective advertising medium that will call attention in a novel way to the many advantages offered by Canada.

WORK IN THE COUNTRY.

In advocating an effort on the part of the Federal Government to move the surplus population of large centres to rural areas as a solution of immigration problems, Tom Moore, president of the Trades and Labor Congress of Canada, has indicated a program the completion of which would mean a great deal to the prosperity of this country.

Much of the urban unemployed could be usefully put to work in rural Canada, as Mr. Moore points out, but where the scheme would fall to the ground would be in the difficulty of overcoming the reluctance of city residents to accept rural employment.

It is the common experience that no matter how much unemployment there may be in urban centres and no matter how many positions at farm work may be available, it is almost impossible to persuade the unemployed city worker to go to the country to work.

Mr. Moore, who is to take the matter up with the Federal Government, has not explained how he proposes to get around this difficulty; he may have a solution that he has not yet announced.

It is to be hoped that he has, for it is obviously an unsound condition that while farmers are calling for help city workers should be out of employment.

MISS MACPHAIL IS RIGHT.

With some views held by Miss Agnes MacPhail, M.P., The Examiner has never been able to sympathize, but when the only woman member of Parliament takes a stand as she did in her St. Thomas speech the other night in favor of safeguarding the health of human beings, at least as carefully as that of animals, we simply have to fall in line.

Her indictment of a system that spends more money protecting the livestock of this country than it does protecting the health of its citizens, focuses attention upon a situation that is not creditable to our common sense.

Surely the life of a human being should rank at least as high as that of a Holstein or a Berkshire.

And Miss MacPhail is equally sound when she urges that some of the money being used to induce immigrants to come to Canada might be spent to much better advantage in reducing child-birth mortality in this country.

According to the latest available figures, four mothers a day die in child-birth in Canada, and in spite of the opinion of the Medical Council that at least fifty per cent. of these deaths could be avoided if proper steps were taken, there has been no sign of a campaign to reduce the mortality from this cause.

Miss MacPhail has drawn attention to conditions that challenge action; it is hoped she will press her views vigorously during the next session of Parliament and be successful in starting a consistent effort to remedy the situation.

OUR HISTORIC SITES.

In a quiet way and without much publicity the Historic Sites and Monuments Board of Canada, which reports to the National Parks Branch of the Department of the Interior, is carrying on a very necessary work in the preservation from neglect and forgetfulness of spots which anchor the present to the past in Canadian history. In the past year twenty-two historic sites or places commemorative of historic events were marked in various parts of the Dominion. Cairns and memorials with bronze tablets were erected in Nova Scotia, Quebec, Manitoba, Alberta and British Columbia, while tablets were affixed to the walls of public buildings or to pillars in public places in Nova Scotia, New Brunswick, Quebec, Ontario, Manitoba and British Columbia.

Supplementary to the markings of sites and places preservation work was done on the ruined walls of old Fort Chambly and to several massive stone structures at Fort Lennox, in Quebec. The major portion of the original lands comprising the site of Fort Louisbourg, Cape Breton, Nova Scotia, were acquired with a view to development of the site as a national park at some future time.

It is very desirable that these spots and places should be marked and saved for the inspiration and education of this and later generations, and the Historic Sites and Monuments Board is accomplishing its endless task with zeal and imagination. An appreciation of the romance in Canadian history, of the color and heroic strife of the Dominion's early days, ought to be a primary element in every Canadian's education, and more things are taught through a bit of an ancient fort or a monument on the site of a picturesque episode than through many dull pages of text-book. Also it is a factor worth keeping in mind, in these days when all the world goes touring, that an historic site appropriately marked becomes a spot of intense interest to tourists and therefore an asset in the keen competition for this new and growing business in travel. The fact that historic inscriptions nowadays are read by many with but a rudimentary knowledge of our national story makes it very necessary that they be adequately informative. In explaining a cairn or a salvaged wall they should assume no previous knowledge on the subject to be possessed by him who passes.—Ottawa Journal.

IMMIGRATION.

Mr. Forke makes the interesting announcement that Canadian boys are to be given the same opportunity as British boys to settle on Canadian farms. "We want Canadians to know," the Minister of Immigration said at Winnipeg, "that we are just as ready to help Canadian boys to settle on the land as we are to help boys from Great Britain." The co-operation of the provincial authorities in making loans to the would-be farmers will be sought, of course, and will no doubt be forthcoming. The idea is that each Province going into the plan should be ready to spend dollar for dollar with Ottawa in providing the necessary loans.

It is highly desirable that every encouragement be given young men who wish to pursue agricultural careers and certainly it is sensible that if we extend monetary assistance to youths from across the water, we should be at least equally generous with the native-born. It should be just as easy, perhaps easier, for a deserving young Canadian to get started in the business of farming. And in a general way, of course, Canada needs to encourage farming and to assist every worth-while movement for getting people back to the land.

In connection with settlement and immigration matters, the Government's rather mysterious decision to limit the immigration of Europeans from certain and so-called non-preferred countries has provoked no little discussion, and for the most part the talk is not complimentary to the authorities. Canada needs a quota law on newcomers just about as much as a drowning man needs an anchor thrown to him. This country is not drowning—far from it—but it is seriously in need of population of all kinds and classes. With less people than the State of New York, but an area greater than the United States, Canada talks quota! If it were not so tragic it would be one of the great jokes of the country. The present Government has been criticized—most unjustly, unprejudiced observers say—for not bringing enough British immigrants into the country and for letting in too many from other countries. As a matter of fact, the greatest inducements have been extended to Britishers, by way of cheap fares, farm loans, etc., whereas no concession of this kind is made to newcomers from the other lands. Is it the fault of the Government, then, if the number of English, Scottish and Irish immigrants is not as large, proportionately, as certain critics think it should be? The Government seems to be alarmed by the criticism, however, hence the announcement that limitations will be placed on the number of "non-preferreds" desiring to settle in Canada, while at the same time the drive for British settlers is to be given new vigor. This means, of course, nothing more nor less than the adoption of a policy by which immigration—the very life blood of the country—is to be discouraged. In order to keep the percentage of British immigration up to a certain point, immigration in general is to be cut down.

This is a short-sighted, narrow-minded idea. Canada cannot afford to refuse admission to one desirable new citizen, no matter from which country he happens to come. We need people. The country's undeveloped resources are fairly crying out for them. Canada should be interested in human beings; racial strains are of decidedly secondary importance. Canada needs and wants all the newcomers from Great Britain she can get. But any qualified man who is healthy, honest and willing to work should be able to get into this country and we should make him welcome because, if he is the right type of man, he immediately becomes a national asset. The narrow minds that cry out against the "foreigner" are retarding Canada's progress. Most of the people of Canada are foreigners, or nearly so, in the sense that they have been born elsewhere or that they are only one or two generations removed from some other land. Why, then, should we of Canada seek to deny to others the privileges and the opportunities that were given to us or to our fathers or grandfathers? And—putting it in a cold-blooded, commercial way—why should we deny ourselves the undoubted benefits that must come from materially increasing the present meagre population of Canada?

The United States became one of the world's greatest nations by inviting opportunity seekers to enter her gates. Immigration made the United States the powerful country it is to-day. When the United States needed people, there was no talk of quotas. The quota idea was introduced only when the Republic decided that its population was sufficiently large. Canada is in much the same position of the United States of half a century ago. We have a huge country, enormous untilled agricultural areas and other undeveloped resources. We need people. We must have people. Yet we talk quotas! —Border Cities Star.

EDITORIAL NOTES AND COMMENT.

Canadian Produce Association is studying how to get Canadians to eat more eggs. How about trying the effect of lowering the prices?

Toronto's finance commissioner, George H. Ross, has resigned to enter a brokerage firm. It is difficult for governments, municipal or otherwise, to compete with business for the advices of experts.

The battle of the power barons for power rights on the St. Lawrence is interesting, but there is an uneasy feeling that sooner or later the public may have to pay the cost of the fight and all the other expenditures.

Anyway that proposed service station is getting plenty of publicity.

Once again a scientist maintains that vegetables can feel. We are thrilled to the marrow.—London Bystander.

A Thought

TO-DAY.

Write it on your heart that every day is the best day in the year. No man has learned anything rightly until he know that every day is Doomsday. To-day is a king in disguise. To-day always looks mean to the thoughtless, in the face of an uniform experience that all good and great and happy actions are made up precisely of these blank to-days. Let us not be so deceived; let us unmask the king as he passes. —Emerson.

Voice of the People

Letters to be printed in the Voice of the People column must be received at The Examiner Office on the day before it is desired to have them published.

Editor Examiner:

THE ROUYN SMOKE STACK.

Your issue of the 12th instant contained an article in which it was stated that two observers in an airplane 5,000 feet high when flying from Port Hope to Peterborough, saw a smoke stack at Rouyn, Quebec, 340 miles distant. Either the seeing was imaginary or the figures given are incorrect as for two reasons it would be quite impossible from an elevation of 5,000 feet to see any such object at a distance of 340 miles.

The first reason is because of the curve of the earth's surface. Altitudes are usually measured from sea level. The sea level surface of the earth may, for all practical purposes, be taken as the surface of a sphere of 4,000 miles radius. This plane was said to have been 5,000 feet high. To keep figures in even miles, instead of the more cumbersome feet, give the plane the benefit of an extra 280 feet of height thus making it one mile above sea level or 4,001 miles from the centre of the earth. Now from the relations of the sides of right angle triangles it is quite simple to calculate that the top of any object 340 miles distant would have to be about 7.8 miles above sea level in order to be seen from the plane, provided that the earth's surface between the plane and the object where the line of sight is tangent to it be at sea level. Now of course this surface is not at sea level but some hundreds of feet higher. Therefore the object would have to be considerably higher than the calculated 7.8 miles above sea level to allow of its being seen from the plane. Now I have not at present available the exact elevation of Rouyn above sea level but the Dominion Geological Survey Maps show all that district as being between 100 and 1,000 feet above sea level. Even Mount Everest, the highest point on the earth's surface is barely 5½ miles above sea level. Hence, even if Rouyn were as high as Mount Everest a chimney to be seen from a plane one mile high at a distance of 340 miles would have to be 2½ miles or more in height. Owing to the varying density of the air as one rises above the earth's surface refraction of light would tend to make a distant object show somewhat higher than it really is, but it would not make nearly enough difference to allow of the object being seen in the case under discussion. Hence under the conditions given it was clearly impossible to see the smoke stack as it was miles below the horizon.

The second reason why the smoke stack could not be seen at the distance given is that even if the curvature of the earth did not interfere, the object is far too small to be seen by the unaided human eye at such a distance. The diameter of a long narrow object such as a smoke stack must subtend an angle at the eye of at least 10 seconds of arc in order to be seen under the most favorable conditions. This means that the diameter must be at least the distance divided by 20,622. Hence for a distance of 340 miles the diameter of the smoke stack must be at least 89 feet in order that it may be seen under the best conditions by the naked eye. No smoke stack is anything like such a size and hence under the conditions given the one at Rouyn could not possibly be seen.

Clearly there is something wrong somewhere, with your story.

I am, yours truly,

AN ENGINEER.

(Ed.—This letter was printed in Voice of the People on Tuesday, but in second paragraph a line was left out which changed the contents of the article).

Lyrics of Life

By Douglas Malloch

THE AVERAGE LIFE

"Success don't need to spoil a man,"
Says he, "and won't the wise,
Work good and hard, make all you can,
But one thing I advise:
Don't ever think you can't go broke,
And that your luck won't turn;
In case it does, then you can joke,
And not much give a dern.

"I'm mighty glad for this y ar's crop,"
Says he, "but no such fool
As not to know the price can drop,
The weather turn too cool.
And I ain't no such fool right then
As not to know, in time,
The weather may turn warm again,
The market start to climb.

"Life would be easier, it would,"
Says he, "to let it come,
Not too swelled up when things are good,
Or sad when things are bum.
Though now and then you won the strife,
And now and then you fell,
You'll find at that the average life
Will average pretty well."

(Copyright, 1929, Douglas Malloch.)

The auditory capacity of the dog appears to be quite similar to that of man insofar as ordinary sounds are concerned.

THE LUCKIEST LADY

— By —

Ruby M. Ayres

TODAY'S INSTALMENT

XXIV—ON THE ROOF GARDEN

Marna wore a new dress and many diamonds to the gala night entertainment at the Star Club.

"By Jove, we're smart tonight!" Paget said admiringly. He loved to see Marna wearing her diamonds. "Who do you expect to see at the Star?" he demanded jokingly.

"She looks beautiful," Biddy said.

"You ought not to be coming, Biddy," Renny Martin put in. "Little Flappers who have been ill ought to go to bed early."

"That's for me to say, and I told her she might come," Marna said sharply.

Everything was getting on her nerves.

She leaned back in the car and closed her eyes. All day long she had been saying to herself: "It's all over. Hugh's going to be married. Hugh's going to be married . . ."

"If I say it often enough I shall get used to it, and it won't seem so bad," she thought hopelessly; but each time it was like a knife being turned in an open wound.

* * *

The dance-floor at the Star club was crowded; people danced on one another's toes and bumped together at the corners.

The atmosphere was hot, and the band seemed noisy and tuneless.

"Toppin', isn't it?" Paget said half a dozen times.

He always chjoyed a crowd and many lights and a loud band. He loved being amongst pretty woman, although he told Marna that there was nobody in the room who could hold a candle to her.

"Too much paint and powder," he said. "Don't like it."

"Paint is an improvement to most women," she answered unkindly. "I'm thinking about taking to it myself."

He looked at her with grave, hurt eyes.

"What's the matter with you to-night, darling?"

Marna looked up at him and thought crazily:

"Shall I tell him the truth? Shall I put an end to the whole miserable pretence once and for all, and tell him the truth?" But she knew she could not.

"There's nothing the matter," she said. She laughed and held out her hand to Renny Martin. "Come and dance," she said.

Paget and the Little Flapper were left alone at the supper-table, but the eyes of both of them followed Marna as Martin swept her into the crowd of dancers.

"Loves dancin', doesn't she—eh, what?" Paget asked with an effort.

"Yes," said Biddy.

"Martin dances well—eh?" Paget said again after a moment.

"I'd rather dance with you," Biddy said.

"Bless your heart!" He squeezed her hand, and then leaned back in his chair with a sigh. "There's somethin' wrong tonight," he said in a puzzled sort of way. "I ought to be enjoyin' myself, and I'm not."

"It's hot and crowded," Biddy said. "It's been hotter and more crowded before," answered George Paget.

His eyes followed his wife round the room. She was very pale, scarcely less white than her gown, but she was laughing extravagantly.

"Never thought Martin much of a humorist," Paget said, then tried to laugh. "Glad to see Marna enjoyin' herself," he said.

When the dance was ended, instead of coming back to their table, Martin asked Marna if she would go upstairs to the roof garden. It was a glorious night, with a pale crescent moon in a clear sky, and a soft wind blowing.

London lay far below, carpeted with a myriad lights.

"Isn't it wonderful?" Marna said. She leaned her arms on the parapet and looked down.

"Yes." Martin was close beside her; after a moment he put his arm round her waist. "It's wonderful to be alone with you," he said.

Marna closed her eyes with a little shiver. If only it had been Hugh, she thought wildly, and then was quickly ashamed. She was behaving like a love-sick girl, and she was a married woman, no longer even very young.

"You're not angry with me?" Renny Martin said, and she laughed.

Angry? Why should she be angry? What did anything matter? Nothing did matter! Not even the dear, kind man downstairs who loved her so devotedly; not even the Little Flapper, who lately seemed to have gone so far away from her.

"Why do you laugh?" Martin asked, and she turned and looked up at him, the pale moonlight on her face.

"I'm thinking how stupid life really is," she said directly. "All sorts of desires and emotions are put into our hearts which we are not allowed to gratify, or, if we do, the world calls us sinners."

"Why mind what the world says?" She looked away from him to the myriad of twinkling lights below.

"Perhaps because I am a coward," she answered.

They were silent for a moment; then suddenly he bent and kissed her arm.

"I love you more than he does, Marna," he said hoarsely.

She started violently, drawing away from him with a little shudder.

"I don't know what you mean—what you are talking about. Let us go back to the others."

"Not yet. You always avoid me, and now we have a moment alone—"

"I don't want to be alone with you, and George will be wondering why we are so long——"

He laughed unpleasantly.

"If I were Hubbard it would be a different story, I suppose."

"Please let me go."

"You are cruel to me, Marna."

"I don't want to be. I just want to be left alone. Why can't you leave me alone?"

"Because I love you."

She made a little movement of distaste.

"You've loved so many women, Renny," she said with a touch of contempt.

"And you have only ever loved one man—is that what you mean? Why do you waste your time thinking of Hubbard? He will have forgotten you long ago—"

"Please let me go."

Marna wondered why she was not angry or frightened, but she was neither. This man left her utterly unmoved now, save that he wearied her. She wanted to be alone; she would love to have been alone up here in the stillness of the night, with London at her feet, free to fight with her own unhappy thoughts and subdue them.

"If Hubbard never comes back!" Martin said savagely.

Marna's calm suddenly broke; she turned on him with passionate anger.

"Why do you say such things? What is Hugh Hubbard to me? You tell me yourself he is going to be married. I hate you when you say such things. I suppose you think it hurts me. Well, it does not! I don't care about anything any more. Nothing matters; you can say what you like, do what you like—all of you. I——"

She flung her arms wide with a gesture of weary despair, and with a swift movement Renny Martin caught her to him.

"If I could only say what I like—tell you how I love you! Marna, can't you be just a little kind to me? Can't you—" He broke off with a smothered exclamation as George Paget appeared suddenly in the doorway before them, that led up from the ball-room below.

(To be continued.)

Why We Do What We Do.

WHY WE DO NOT INHERIT IDEAS

By Mehran K, Thomson, Ph.D.

(Author, The Springs of Human Action)

Were you born with ideas? If so, what sort of ideas did you inherit? Before the days of John Locke (1632-1704) it was believed that human beings were born with certain ideas. These were supposed to be innate in the same sense in which our instincts, reflexes, and elementary emotions are innate. It was argued that since no one can prove the origin of the idea of God and immortality which everyone seems to have, it must have been born in every person or that at least the germs of it were inherited, and in time developed into full-fledged ideas.

Locke, the brilliant English philosopher, completely demolished this notion. By philosophical and logical arguments he proved once and for all that no idea can be inherited. He pointed out that no one claims that the idea of fire, as universal as the idea of God, is inherited as is the color of the eyes and hair.

Locke was right in denying inherited ideas. His likening of the mind at birth to a blank sheet of white paper or wax waiting the impressions of experience, however, is misleading and utterly wrong.

Contrary to this notion of a negative and passive mind, the mind is positive and active. It takes up the sensory experiences and builds up concepts and deas. Our ability to respond actively to what we see and taste and hear and smell, etc., is what makes human beings unlike the animals, trees, and stones. We learn more than the lower animals because our brains are better adapted to take the raw stuff of experience and make something of it.

Today no one believes that people are born with ideas. But there are a great many who think with Locke that the human brain is like wax or white paper. This is not true. The infant's brain is largely a jelly-like mass which develops gradually and only after reaching a fairly advanced stage is capable of thinking and maintaining ideas.

Your ability to think is inherited, but what you think is determined by experience. It would be impossible otherwise to learn any new thing. We should simply pass on the same set of ideas from generation to generation as we transmit the instinctive tendencies.

STRANGE AS IT SEEMS— by John Hix

CANADIAN LEGION B.E.S.L.

Peterborough Branch

LITTLE LESSONS IN LEGION OBJECTS

14.—To assist ex-service men to secure not less than the recognised standard rates of wages, in accordance with their ability.

* * *

At Monday night's meeting of the executive committee, the members approved a protest of the system proposed by the Provincial Command for dealing with membership cards. It is believed by the executive that the membership card, being evidence of the member's payment of dues, is his property. The Provincial Command request that all cards be turned in at the end of the year, and it will then issue new cards. To do this in Peterborough would require the services of a canvasser, and could not then be accomplished, because so many have mislaid their cards.

* * *

It is the desire of the executive to make it as easy as possible for members to retain their membership, and remittances may be sent to the treasurer, Legion Hall, Murray Street, at any time, or taken to him there on Friday evenings after 6.30. Receipts will be mailed, in the first case, and given to the member in the second case.

* * *

Tickets for the draw will soon be ready, and members will be asked to sell at least ten tickets each, at 25 cents each. The proceeds will be added to the Legion fund for relief purposes.

Horoscope

The Stars Incline, But Do Not Compel

FRIDAY, JANUARY 18, 1929.

(Copyright, 1929, McClure Syndicate.)

Benefic aspects dominate today, according to astrology which reads in the horoscope much prosperity for the United States.

The early morning is a time for constructive work of every sort. Business should be pushed with confidence.

Women should make the most of every hour, for in the home and office alike they will find everything working out advantageously, if they use good judgment.

This should be a most auspicious day for shopping or for preparing for the entertainment of friends.

American hospitality is to gain added fame this season which is to be distinguished by remarkable entertainments.

Distinguished visitors from South America as well as Europe will be received in Washington where one will cause a sensation, the seers foretell.

Today should favor all who use their best energies. It is lucky for those who hope to succeed by work, but unlucky for all who hope to advance through special privilege.

This is not an auspicious planetary government for those who desire political appointments of even well-paid employment.

Both men and women who have power over human destiny as employers or capitalists may be difficult to meet and critical when their interest is desired.

The evening of this day is read as favorable for conferences or discussions at which important questions are decided.

Education is subject to the most stimulating rule of the stars, and great benefactions for schools and universities are foretold for 1929.

The new year is to bring to the world strange experiences and to introduce to the nations of the Earth new miracles, astrologers predict.

Persons whose birthdate it is have the augury of much good fortune in the coming months. Money affairs should be most satisfactory and a great experience in life is foretold.

Children born on this day probably will be most fortunate in material things. Many bankers are born under this sign. Happy marriage is indicated.

Stirling

STIRLING, Jan. 16.—(Examiner Correspondence). — At the recent meeting of the Quarterly Board of Rawdon circuit of the United church, the Rev. F. Joblin was asked to remain as pastor of the circuit for another year. Rev. Mr. Joblin has served his people faithfully and well for nearly six years.

Personals.

Mr. George Vandervoort, son of Mr. and Mrs. Arthur Vandevoort, is spending his holidays with friends and relatives in this vicinity. He is one of the staff of the Montreal Bank branch at Lethbridge, Alta.

Mr. and Mrs. H. G. Eggleton, of Brandon, Man., have returned to their home after visiting his parents, Mr. and Mrs. Robert Eggleton and other relatives.

Miss Bessie Conley has returned after a recent visit in Lindsay.

Mr. Arthur Duncan, of Toronto, visited at the home of Mr. and Mrs. A. Hulin, last week.

Uncle Wiggily

A Bed-Time Story by Howard R. Garis

UNCLE WIGGILY'S BARK GUN

(Copyright, 1929, McClure Syndicate.)

When Uncle Wiggily started out of the hollow stump bungalow one day to go look for adventures he was quite surprised to hear, speaking to him in the hall, a little voice, which asked:

"Where are you going, Unkie Wig?"

"I'm going adventuring," answered the rabbit gentleman. "But what are you doing home from school, Baby Bunty?" For it was Bunty who had spoken in that little voice.

"Oh, I didn't go to school today," said Bunty, "'cause maybe I'm going to have the measles like Lulu Wibble-wobble. So Nurse Jane said I should stay home. But if you want me to, I could go adventuring with you, Unkie Wig."

"No, indeed!" laughed the rabbit gentleman. "You can't come with me if you can't go to school. You stay here, Bunty, and when I come back I'll tell you all that happened."

"That will be nice!" said the little orphan rabbit. "But where's your gun, Unkie Wig?" she asked as she saw the rabbit gentleman open the front door.

"Gun!" he exclaimed. "What would I do with a gun?"

"Shoot the Bad Chaps!" said Bunty. "You had better take a gun with you, Unkie Wig. 'Cause now it's winter and the Bad Chaps get very hungry in

"Oh, I'm shot!" he howled.

winter for they can't find much to eat with all the snow on the ground and maybe they might chase you. But if you had a pop gun, even you could shoot it bang-bung and drive 'em away!"

"Well, Bunty, I haven't even a pop gun!" chuckled Uncle Wiggily. "But I guess I'll be all right without it. Ta-ta! See you later!"

And away he hopped.

Over the fields and through the woods went the rabbit uncle looking for adventures. And even though he had laughed when Baby Bunty spoke about the Bad Chaps, Uncle Wiggily sort of looked around every time he heard a noise. But mostly it was the wind or an icicle falling or a snowball rolling down hill that made the sound.

"I don't believe any Bad Chaps will bother me today," said Mr. Longears to himself as he hopped over toward a bunch of tall, white birch trees that were leaning crooked against the wind. "And I don't seem to be finding any adventures at all."

Just as the rabbit said that to himself, all of a sudden he heard a noise which he knew wasn't made by the wind, or by a broken icicle, or by a snowball rolling down hill. It was a scritching, scratching sound like a puppy's dog's paw nails clittering over the oilcloth in the kitchen, and, looking out from the middle of the bunch of birch trees where he now stood, Uncle Wiggily saw the Fox, the Wolf and the Bob Cat slinking along together toward him.

"Dear me!" exclaimed the rabbit gentleman. "This is too bad! All three hungry chaps at once, and looking for me, I'm sure!"

And, indeed, truth to tell, this is just what the Fox, the Wolf and the Bob Cat were doing. The Bob Cat, sitting on a hill far off, had seen the rabbit hopping along the snow toward the birch trees and calling to the Fox and Wolf, near by, the three Bad Chaps were now close to the clump where Uncle Wiggily was hidden.

"He is in there!" howled the Bob Cat. "We will wait here until he comes out and then we'll have supper."

"Now how can I fool those Bad Chaps and make them run away so I can hop out and go home?" said Uncle Wiggily to himself. Then he happened to think of the birch trees. He knew he could easily strip a piece of bark from a slender tree and roll it up round, like a pop gun.

"And that's what I'll do!" said Mr. Longears. Crouching down so the Bad Chaps outside the clump of trees could not see him, Uncle Wiggily made himself a sort of pop gun from a round roll of bark which he gnawed from a birch tree.

"But what shall I shoot for bullets in my bark gun?" whispered the rabbit. And then he saw some icicles hanging from the tree branches. "Broken pieces of icicles will make fine bullets!" said the rabbit.

Quickly he loaded his bark gun and, aiming one end at the Bob Cat, who was slinking along behind a bush, Uncle Wiggily blew hard in the other end of the roll of bark. Out puffed a chunk of icicle, hitting the Bob Cat on his soft and tender nose.

"Oh! I'm shot!" he howled. "And so am I. And I!" howled the Fox and Wolf in turn as Uncle Wiggily aimed his bark gun at them. And the three Bad Chaps were so surprised at being shot with icicle bullets that away they ran and the bunny could hop out of the clump of trees and go home safe. And he told Baby Bunty all about his adventure.

Cavan

(Examiner Correspondence)

CAVAN, Jan. 17. — Messrs. R. S. Staples and Richard Matchett attended the board meeting of the Cavan circuit in Mount Pleasant on Friday afternoon.

Mrs. Harry Tinney motored to Lindsay on Thursday evening with the Dramatic Club.

Mrs. James Douglas motored to Lindsay on Thursday evening and remained until Saturday evening visiting Miss J. Swain and Miss Dundas.

Mr. and Mrs. J. Hall, South Monaghan, were visitors in Millbrook and Cavan on Friday.

Miss Margaret Syer, of Bowmanville, spent the week-end the guest of Miss Lillian Syer.

FINANCIAL and MINING REVIEWS

To-day's Quotations

Closing Figures on Principal Active Stocks

Grain—New York—Canadian

MINING STOCKS

Over F. G. OKE & COMPANY Wire

2.30 P.M. Quotations

	High	Low	Last
Abana	341	335	341
Amity	29	..	..
Aconda	18	15½	18
Ajax Oil	45	42	42
Amulet	330	319	321
Ankerite	19A	..	..
Apex	3½	..	..
Area	16	15	16
Argonaut	1½	..	..
Arno	37	35	36
Baldwin	2¾	..	..
Barry Hollinger	35½	..	..
Bathurst Mines	32	30	31
Beaver	96	..	..
Bedford	52	51	52
Bidgood	49	..	..
Buckingham	8	7½	8
Capital Rouyn	7½	7	7½
Capital Silver	5½B	..	..
Castle Trethewey	39	37	39
Cent. Manitoba	70	..	..
Chaput Hughes	9	8	9
Coniagas	210B	..	..
Corona	2½	..	..
Crown Reserve	12	..	..
Dome	990	..	..
Duprat	3¼	..	..
Goldale	15	..	..
Gold Hill	6	..	..
Goodfish	21	20	20
Granada	22½	21	22
Grover Daly	2	..	..
Hollinger	900	..	..
Howey	119	114	114
Inter. Nickel	5850	5700	5825
Keeley	45	44	44
Jackson Manion	40	34	36
Kirkland Hunton	4	..	..
Kirkland Lake	165	160	160
Kootenay Flor.	30	29	29½
Lebel Oro	11B	—	—
Lake Shore	1925	1900	1900
Laval-Quebec	8½B	—	—
Macassa	25B	—	—
Malartic	105	100	101
McDougall	52B	—	—
McIntyre	2325	2200	2200
Mining Corp.	475	465	465
Newbec	36½	35½	35½
Night Hawk	5½	—	—
Nipissing	335	—	—
Noranda	6350	6225	6275
Peterson Cobalt	24B	—	—
Pawnee Kirk	6	—	—
Picard	2¼	2	2
Pioneer	36	35	36
Potter Doal	2½	2¼	2½
Premier	220	—	—
San Antonia	18B	—	—
Stadacona	10	9¼	10
St. Anthony	63	62	62
Sudbury Basin	860	825	850
Sylvanite	205B	—	—
Towagmac	315	300	300
Teck Hughes	900	885	900
Tough Oak	8	7½	7½
Treadwell Pref	1150	1130	1130
Vipond	115	106	113
West Dome Lake	8½	8	8
Wright Harg	199	165	190
Hudson Bay	2025	2010	2020
Sherritt Gordon	700	695	695
Mandy	125	—	—
Pend Oreille	1350	1200	1285
Thomp. Cadallic	35	—	—
Graham Bosquet	34	33	33
Siscoe Gold	122	112	112
Mond Nickel	5550	5400	5525z

News From the Mines

Through Solloway, Mills & Company

NIPISSING

The recent activity in Nipissing shares is probably due to a report that this company have optioned 22 claims in the Crow River section close to the N.A.M.E. and Connell groups. While the terms of the agreement are not known, it is understood the vendors retain one-third interest.

KEELEY

It is reported from the north that leaf silver was being found along the lower contact at the Keeley. While the ore encountered was not commercial, its presence is encouraging and removed doubt as to the existence of mineralization in this formation. Another 600 feet of crosscutting will be necessary to reach a point below where the Bonanza vein was found on the upper horizons.

MINING CORPORATION

The recent strength in Mining Corporation may be due rather to a report that this company had optioned property adjoining the Mother Lode in California than to any developments at the Murray property in Rouyn, where shaft sinking is continuing at a good rate.

BIDGOOD

Exploration work at Bidgood is now reaching an important stage. Following the recommendations of a private engineer's report, the main shaft is being sunk to the 1,000 foot level, and is now down past 900 feet. We believe the new cast shaft is down to the 125 level where crosscutting will commence to fully explore the favorable diamond drill indications in this section last summer. About 60 men are employed at the propery, and work is being aggressively pushed.

CAMBRO

The shaft on this property immediately adjoining Bidgood on the west is now down well below 900 feet. Mr. W. B. Airth, who was recently placed in charge of Cambro, has won for himself quite a reputation in the north country, and it is now anticipated that no time will be lost in completing the shaft to the 1,000 horizon and carrying out contemplated exploration from that level.

SISCOE

Mining men returning from the Siscoe property assert that the indicated ore at present mill capacity is sufficient to last for two years. It is the general opinion that the mill heads will run very high as the mine on all four levels is shaping into a high-grade proposition of some proportions. Diamond drilling below the 500 has revealed substantial widths of commercial ore and would appear to indicate a very material increase in tonnage. Diamond drilling on the main land has revealed good widths of ore, and indicated the possibility orf good-sized deposits in this section of the property, which up to the present time has been practically untouched.

ARNO

Dewatering of Arno's Coxheath property should make the 185-foot horizon accessible this week. According to Sydney reports, the main vein in the crosscut at the 135 has a width of 15 feet with indicated copper between five and seven per cent, and possibly $3 in gold and silver.

This stock, sponsored by Miller-Court Company of Toronto and Vancouver and put on the market at $1.00 the end of November last, has made phenomenal profits for those who secured the stock.

It is opposite the river to Pend Oreille and the two companies control the power situation at that point.

It is understood that P. B. has considerably over a million shares of Reeves.

It went sky-rocketing Tuesday afternoon on the news of a new strike on the property which doubled its reserves, continued its advance on Wednesday, when it hit $4.00, closing about $3.50.

Cattle Prices Steady On Toronto Exchange

TORONTO, Ont., Jan. 17.—(Canadian Press.)—The few cattle offered on the Dominion Livestock Exchange were sold at steady prices.

Calf receipts 8,000. Calves were steady at $17.00 for top.

Hog receipts 87,000. Packers were bidding $9.50 f.o.b. for selects or $10.50 off car.

Sheep receipts 6,000. Lamb supplies were too small to make a market.

Liverpool Quotations Affects Chicago Corn

CHICAGO, Ills., Jan. 17 (Canadian Press).—Bulging prices for corn in Argentina and at Liverpool sent the corn market here soaring anew today in the early dealings. All Chicago deliveries of corn jumped to a new high price record for the season. Opening at ¼ off to ⅛ up, Chicago corn soon scored general gains. Wheat, oats and provisions were also stronger, with wheat starting unchanged to ⅝c advance.

Big Advance Scored By Wright-Hargreaves

TORONTO, Ont., Jan. 17 (Canadian Press).—Wright-Hargreaves continued to advance in an irregular session of the Standard Stock and Mining Exchange this morning. Losses and gains were about equally balanced with trading bunched on the more recent prominent issues. After opening at 1.65, Wright-Hargreaves moved up rapidly to a peak of 1.95 for a net increase of 25 cents. Towagamac weakened 35 cents to 3.00.

The Western numbers failed to hold their usual interest and were lightly dealt in with the exception of Big Missouri, which claimed more than 141,000 shares of the total transactions. The issue sold down from 176 to 148, but towards noon staged a partial rally to 155 for a net loss of 6 cents. Hudson Bay was 15 cents higher at 20.25 and Pend Oreille 25 at 13.00.

Vipond Consolidated and Dunkin were in demand, the former advancing 9 points to 115, and the latter 1½ to 26½. Sudbury Basin, in a fair turnover, rose 15c to 8.90, while Howey Gold firmed one point higher at 1.16.

Malartic and Siscoe were sold freely, Malartic easing off 2 points to 1.01 and Siscoe 5 to 1.15. Grandview was represented in heavy trading and held firm at 1.16, unchanged.

President Announces Application For Charter

LONDON, Jan. 17. — (Canadian Press.) — Speaking at the annual meeting of Barclay's Bank, Limited, to-day, W. G. Goodenough, the chairman, said the shareholders would probably have seen the announcement that application was being made for a charter to conduct business in Canada. It had been felt for some time that in order to protect their old established interests in the West Indies it was advisable to arrange direct representation in Canada, he continued. This step appeared specially necessary in view of the steadily increasing trade between Canada and the West Indies.

Application is to be made for a charter at the coming session of Parliament at Ottawa. The bank, which recently reported a profitable year's opeartions, has for some time been represented in Montreal by a subsidiary company with very limited facilities.

The Brading Breweries Limited

Common Dividend No. 20

NOTICE is hereby given that a Dividend of Fifty Cents (50c) per share, upon the No Par Value Common Stock of the Company, has been declared Payable February 1st, 1929, to shareholders of record at close of business January 15th, 1929.

By Order of the Board,

JOHN RANKIN, Sec.-Treas.

OTTAWA, January 5, 1929.

NEW MANAGER

R. R. Rogers, who has been appointed manager of the newly opened office of H. B. Robinson and Company, Limited, investment bankers, Montreal. Mr. Rogers, until recently, was associated with the investment firm of W. A. Mackenzie and Company, Toronto, and previous to that time was engaged in the investment business under his own name.

HIGH GRADE ORE PAYS $100 TON

Development at Sudbury Mines Proving Sensation For Past Four Weeks.

WIDTHS INCREASE.

COBALT, Ont., Jan. 17.—(Special to Examiner). —Developments at Sudbury of the past four weeks have been nothing short of sensational, tells the Northern Miner to-day. Mond Frood Diamond drill indications of very high grade ore at depth, with sections running over $100 a ton are being borne out by actual development results.

Instead of 60 foot ore widths, Mond has found at its 2,800 foot level width up to 180 feet and at the 3,100 the richer level in copper and precious metals, width up to 100 feet. Last month Mond mined 7,500 tons in Frood development work at those two levels which produced $400,000 in the smelter. This figures out an average of over $50 a ton. The recent statement of John Agnew, vice president and general manager of International, that Mond rich findings in its part of the Frood at the 2,800 and 3,100 feet levels checked with International drilling indications in the same body is also being born out.

Already International has proved a width of 100 feet of high grade at the 1,200 foot level. But more important has been the finding of subsidiary and previously unknown ore in crosscuts at the 1,600, 2,000, 2,400 and 2,800 foot levels. The ore is high grade on all levels and a 20 foot width already shown at the 2,800 foot level equals in richness anything yet found in the Sudbury district. It would appear to run well over $100 a ton. This subsidiary body, which is entirely new, was encountered at points 100 feet and more before the cutting of the main orebody was expected. It is not improbable that tonnage in International's Frood body in the high grade and deeper horizons will be nearly doubled.

Production Advances

Demand for Nickle is keeping International and Mond plants at capacity. The program of production expansion is going ahead.

Last month was easily a record for the International Nickle Company. The refinery at Port Colbourne produced six and a half million pounds of nickle. The company also turned out 4,500,000 pounds of copper. This is a little more than one part copper to two parts nickle.

Some time in 1931 the full benefit of Frood and its higher copper content will be had. With the completion of the new smelter to handle Frood ores there will be a change in the situation and an output of precious metals will also be considerable, with silver the most important by-product, followed in value by the platinum group of metals and gold.

Of course the rough estimate given above does not include Mond operations and production. When the merger is completed, and it seems to be pretty well assumed in official circles of both companies that there will be no hitch in the matter, Mond Mining and Smelting operations will continue as at present.

SUCCEEDS DURANT.

NEW YORK, N.Y., Jan. 17 (Canadian Press).—Election of F. J. Haynes, former president and chairman of the Board of Dodge Brothers, as president of Durant Motors, Inc., was announced to-day.

FOREIGN EXCHANGE.

NEW YORK, N.Y., Jan. 17.—(Canadian Press.) — Foreign exchange steady; Demand rates (in cents); Great Britain 484 5-8; Canadian Dollars at 1-4 of one per cent. discount.

OTTAWA COMPANY EXPECTS TO SHOW FURTHER EXPANSION

Annual Report of Board of Directors of Brading's Breweries.

ADDS TO PLANT.

OTTAWA, Jan. 17.—In presenting the annual report of the board of directors of Brading Breweries, the president, Lieut.-Colonel Plunkett B. Taylor, stated that the sales during the past year have been the largest since the founding of the company 63 years ago, and have been more than 30 per cent. better than in the previous year. It is expected that during the coming year the business will show a further material increase.

During the past year the company has added a new three-story fireproof stock cellar for the housing of an additional battery of huge vats for the ageing of ale, and also a new hop storage and barrel filling and storing cellar. The brewing plant has also been enlarged, new refrigerating plant installed, and the bottling capacity substantially increased.

The demand for the products of this old-established company is increasing at such a rate that the directors are considering the erection of a new bottling plant and still further additional storage to take care of the increase expected during the coming year.

The president also announced that in response to general public demand the company would shortly place on the market a genuine Hop Ale and the sales for this new product are expected to materially increase the profits of the company.

The sales in Montreal and Eastern Quebec are steadily increasing in volume. Owing to the widespread distribution of the company's products, the public demand can now be satisfied in any part of the Provinces of Ontario or Quebec, and in these days of motor car travel this policy is proving of distinct benefit to the shareholders.

The gross profits for the year amounted to	$ 74,456.59
Total assets are now	555,647.59
Current assets	182,595.77
Current liabilities	41,634.83
Leaving net working capital at	140,960.94
The net surplus is	62,662.76

The capital stock of the company now consists of $100,000.00 of Preference stock, and 22,000 shares common stock without par value.

The common stock is listed on the Montreal Stock Exchange.

It was announced that a common dividend of 50c per share had been declared on the common stock of the company, payable on the 1st February, 1929, to shareholders of record on the 15th January, 1929.

The following officers were elected for the ensuing year: President, Lieut.-Col. Plunkett B. Taylor; vice-president, Edward McMahon; sec.-treas., John Rankin; directors, C. Delamere Magee, E. P. Taylor, D. McLeod, C. Allen Snowdon.

POPULAR ISSUES ESTABISH NEW HIGH RECORDS

Speculators For Advance Control Price Movement On New York Curb.

CALL MONEY DOWN.

Trading Restricted By Prospect of Increase in Federal Reserve Brokers' Loans.

NEW YORK, N.Y., Jan. 17. — (Canadian Press).— Speculators for the advance assumed control of the movement in to-day's stock market, bringing forward new leaders in the steel, rail, copper and motor groups. Scores of issues were marked up 2 to nearly 18 points, with new high records established by such popular shares as U. S. Steel Common, Chile Copper and Electric Auto Lite.

The strong resistance shown by the market leaders around the low prices of December, coupled with easier credit conditions, helped to revive bullish confidence, and led to active short covering. Call money renewed at 8 per cent. and dropped to 7 as the midmonth payments flowed back to the banks. The prospect of an increase in Federal Reserve brokers' loans tended to restrict the volume of trading.

Metal Shares Change Hands

Non-Ferrous metal shares changed hands in large volume at advancing prices. Chile Copper and St. Joseph Lead each running up more than 7 points to new high levels at 83¾ and 78, respectively. Greene Cananea Copper, Calumet and Arizona Cerro De Pasco and Howe Sound sold 4 or more points above yesterday's final quotations, and Anaconda, Kennecott and several others advanced 2 to 3 points.

U. S. Steel Common ran into some profit-taking after setting a new peak price at 173¾. Radio ran up 17¾ points to 370 and Electric Auto Lite, By-Products Coke, U.S. Realty, General Electric, Parkard Motors, Commercial Solvents, John Manville, People's Gas, New York Central and Curtiss sold 3 to 10 points higher.

Wright Aeronautical ran up more than 4 points to 182½ and then fell back to 177. Allied Chemical fell back 3 points and Eisenlohr Western Union, International Telephone, Otis Elevator and American Sugar Refining sold down 2 points or more.

NEW BRANCH MANAGER

The North American Life wishes to announce the appointment of J. S. Thomson as Branch Manager of its Toronto Agency. Mr. Thomson has for some years been connected with the Travelers Life and, prior to joining the North American Life, was their Assistant Manager at Toronto. He succeeds O. B. Shortly, who was recently made Manager of the Group Department.

NICKEL LEADS TORONTO CURB

Prominent Issues Register Early Gains in Active Issue.

COCKSHUTT PLOW UP.

TORONTO, Ont., Jan. 17 (Canadian Press).—With International Nickel heading the list, trading on the Toronto Stock Exchange to-day was fairly active and a definite upward trend in the case of the recent leaders was established. Although there was the usual minor trading scattered throughout the list, the bulk was confined to the leading performers, with totals that were more than ordinary. International Nickel was dealt in to the extent of more than 20,000 shares and after selling between 56¾ to 58, steadied at 57, unchanged.

Canadian Car recovered from its downward movement and firmed 3 points higher at 142. Cockshutt Plow, in heavy trading, registered a further gain of 3 points to 49. Canadian Canners continued to move into higher ground and at noon was up 3 points to 25. Riverside Mills at 35. Photo Engravers at 44, and Canadian Dredge at 71, were all up two points. McKinnon Industries suffered the heaviest loss of the morning session, dropping down to 65 for a net loss of 6 points.

Western Canada Flour in slow trading climbed up four point to 41. City Dairy and Easy Washers were up one point at 80, and 39 respectively. Tip-Top Tailors sold strongly between 43 and 44.

Activity in the oil section was limited with Imperial registering the only whole gain, moving one point higher to 99½. Service Station Equipment rose 2¾ points in bright trading, to 71.

RUTH MOURNS DEATH OF WIFE

Simple Funeral Services Held To-day From Wife's Woodworth Home.

MANY FLORAL TRIBUTES.

BOSTON, Mass., Jan. 17 (Canadian Press).—Simple funeral services were held to-day for Mrs. Helen Woodford Ruth, wife of Babe Ruth, who died in a fire in Watertown last Friday.

Ruth sat through the brief services in silence, except when he burst into sobs. Tears streamed down his face when he entered the small parlor in the Woodford home and knelt beside the coffin in which the body of his wife lay.

The Woodford home was crowded with friends and relatives. There were scores of floral tributes, many from friends and associates of the famous baseball player.

Hundreds of people gathered near to the house to see the start of the funeral procession. They were kept several hundred feet from the house by a detail of forty policemen.

The service was read by the Rev. Richard A. Burke, curate of St. Augustine's church. It lasted only ten minutes. After which the funeral cortege to the Old Cavalry Cemetery at Forest Hills started. In the procession Ruth occupied an automobile with John P. Feeney, his counsel, and two friends, Arthur Crowley, son of Police Superintendent Michael H. Crowley, and Thomas McEarney.

The burial service was also brief and was conducted by the Rev. Father Burke.

Nine-year-old Dorothy Ruth was not present at the services, nor was Dr. Edward H. Kinder, dentist, in whose home Mrs. Ruth lost her life.

Biologists and economists apparently agree that an excess of women over men in the population of a country embitters the struggle for existence by lowering wages and increasing competition.

HIGH COUNCIL WILL CHOOSE NEW LEADER

(Continued from Page 1)

tention. Every member of the Council who choose to do so. Took part in the proceedings.

"Before putting the resolution in any formal way, the President appealed to the members to preserve a clear vision.

"The voting proceeded in quiet solemnity, there was no constraint, every member realizing the momentous issues that were at stake.

Vote In Private.

"The Council had decided that while the voting should take place in private it should be so arranged that names and votes would be available for publication A small office opening out of the Council Chamber was set apart for the purpose of voting as each member, in the order of seniority, responded to the president's call and entered the room, he was given a voting paper. No two persons were at any time in the room together.

"The voting commenced at 9.20 p.m., and finished three minutes pass midnight. At six minutes after midnight the box containing the voting papers was brought to the president's table and the seals were broken.

"The counting was done in the presence of the president, The Council's recorder. The Army's Solicitor and two members of the High Council selected for the purpose. At ten minutes after midnight the president made formal announcement in legal phraseology that "the resolution relating to the adjudication and removal of General William Bramwell Booth had been duly passed by a majority of not less than three in four of the members of the High Council present and voting for 55 for and eight against out of the 63 members present.

"The result was received in an impressive silence and after a tense pause, members of the Council joined in singing two verses from a hymn in the Army song book.

It developed this afternoon that all members of the High Council except a few who were unusually fatigued by yesterday's emotional ordeal, had gone to Sunbury to settle the procedure for the election to-morrow of a new Commander-in-Chief. Among those who remained in London was Evangeline Booth.

Miss Booth and Edward J. Higgins, Chief of Staff, have been mentioned as the outstanding candidates for the generalship, it was thought that if a deadlock arose, either might retire in favor of the other.

Well-informed army circles also predicted to-day that Bramwell Booth would not go to law in an effort to regain his position. It was believed rather that he and his immediate family would eventually acquiesce in the Council's decision.

FOURTEEN MEMBERS HAVE REGISTERED

Y.W.C.A. Campaign Is Making Progress—Elementary Class Leads.

The Y. W. C. A. gymnasium campaign for new members shows fourteen registered. Each day the cars which show the progress of the campaign race move along a few miles farther on the bulletin board map which is placed in the front hall of the "Y". New members show much enthusiasm over the gym classes and exercises that they in turn bring in new names.

The standing of the cars in the race is at present: La Salle, representing Miss S. Ecobichon's team of the Monday Elementary class, forty miles, representing 4 members, and the Ford car, representing the second team of the Elementary class, with Miss L. Kingdom as captain, ten miles.

The Durant car, representing the Babies and Juniors Dancing classes, is second in the race, having travelled twenty miles and the Willys Knight, the second car of the same class, with Miss Phyllis Lawrence as leader, shows ten miles.

Other cars which have travelled ten miles are the Chevrolet, representing the Junior class, the Chrysler, representing the Intermediate Dancing class, the Whippet and the Essex, both representative of the Intermediate gymnasium class, and the Packard and Graham-Paige, representing the Senior class.

There are still several cars not yet started in the race, but they may prove to be the surprise entries in the campaign.

PRAGUE CHORUS VISITS TORONTO

Choir From Czechoslovakia Gives Splendid Concert—Receive Much Praise.

SING NATIONAL SONGS.

TORONTO, Ont., Jan. 17. —(Canadian Press). — The Prague Chorus, after receiving an official welcome at the City Hall, gave a recital last night, before a large audience. The chorus is a national organization and is making its first visit to the Dominion. It is appearing at the request of Canadian Czecho-Slovakian Societies. The applause of the audience showed appreciation of the superlative quality of the singing, the chorus, in timbre, technic, attack and graduation of tone resembling a highly trained symphony orchestra.

The singers after the reception at the City Hall, sang National Songs in front of the building to the delight of a large crowd which had gathered.

VENO'S LIGHTNING COUGH SYRUP

For children's bronchial and chest ailments—no finer relief than Veno's Lightning Cough Syrup—Children love it.

35¢ & 75¢

V-116

MAY REDUCE MURDER CHARGE

Edward Harlton May Face a Charge of Manslaughter at London Assizes.

UP TO CROWN ATTORNEY.

LONDON, Ont., Jan. 17.—(Canadian Press).—J. M. Donahue, counsel for Edward Harlton who now faces a murder charge arising out of the death of County Constable John Waddell, has commenced proceedings which may reduce the charge to one of manslaughter. If the charge is reduced, Harlton will plead guilty when he comes up for trial on January 28 his counsel said to-day.

The question of reducing the charge rests entirely with Hon. Hugh Guthrie who will be the special crown prosecutor in the case. He refused to discuss this possibility this morning.

Harlton faced the murder charge last fall but the jury disagreed and the case was laid over until the January assize court.

ANNUAL REPORTS GIVEN AT MEETING

George Street Sunday School Officers and Teachers Hold Annual Meeting.

A meeting of the teachers and officers of George Street United Church Sunday School was held in the Sunday school auditorium on Tuesday evening. At six-thirty o'clock they sat down to a bountiful supper served by members of the Co-Workers' Bible Class.

At the conclusion of the supper a business meeting was held and the annual reports of the classes given. George Robertson, Superintendent of the Sunday School, presided. Mr. Robertson asked for the reports, which were excellent accounts of the year's activities.

Miss McKim for the Cradle Roll Department, of which Mrs. Robertson is the leader, and of the Primary Department by Miss Marshall of which Mrs. Burns is the leader.

Report of Co-Workers' Bible Class activities was given by Mrs. Harrison; of Onward Bible Class by Mrs. Buck, and of the Welcome Bible Class by Mrs. Stinson. These classes all reported a splendid year's work.

Mr. Stewart reported for Men's Bible Class, and S. Armstrong for the Excelsior Class. In the boys' and girls' department short reports were given by Miss Esther Thornton and Mr. Charles Elliott.

The secretary and treasurer's reports showed a very successful year, with an increase in attendance and contributions, especially to missions. A vote of thanks was moved and heartily applauded to W. H. Cunningham and his Sunday school orchestra.

Rev. Mr. Todd spoke a few words in appreciation of the concentrated work of the teachers and officers of the school.

LABORERS NEEDED.

Demand Increases For Bush Labor in Blind River District.

SAULT STE. MARIE, Ont., Jan 17 (Canadian Press).—The demand for experienced bush labor in the Algoma district at present is far greater than the supply. The recent heavy snowfall has speeded up operations, but teamsters and hookmen are scarce. According to officials of the Carpenter Hixon Company, there is a need for general bush labor in the Blind River district.

SEPARATE SCHOOL PETITION FYLED

Portion of Taxes on Basis of Population Now Collected From Corporations is Wanted.

TORONTO, Ont., January 17 (Canadian Press). — A petition fos passage of an Act granting Separate Schools a portion of the taxes now collected from corporations was filed with the Clerk of the Ontario Legislature yesterday by the Board of Trustees of Separate Schools. Section 14 of Sarsfield Township, Russell County. The petition claims the Sparate Schools are entitled to share on the basis of population in these taxes, at present used for work of the Public Schools.

CHRISTMAS CHEER.

The following donations are gratefully acknowledged by the management of the Protestant Home:

Mrs. J. B. Young, women's clothing; Miss Matthews, men's clothing; Miss Nicholls, men's clothing and sox; the late Miss Edwards, women's clothing; Rev. Benjamin Crestrix four dozen oranges and ten pounds grapes; Green Music Co., six records; Ashburnham Patriotic League, gifts for each person; St. Andrew's Ladies' Aid, cheque $10; Mrs. W. H. Hill fruit; Mrs. Thomas Barrie, men's clothing, fruit; the Masonic Lodge, per Captain Abraham, ten pounds tobacco; Robert Fair, chocolates; Service for Others Class, Trinity Church, fifteen flannelette undergarments; Mr. and Mrs. S. R. Armstrong, oranges; Hon. G. N. Gordon, K.C., turkey; Miss Dunlop, canned fruit; Mr. and Mrs. L. A. Patoin, basket of grapes; Mrs. W. Rush, grapes, oranges, nuts and raisins; Stock's Bread, Christmas cake; Maher & Wesley, large box of candy; G. A. Gillespie, two gallons ice cream; W. H. Hamilton, a case of apples; J. E. A. Fitzgerald, crate of oranges; J. A. Connal, oranges raisins, nuts, fancy biscuits; Mrs. H. R. H. Kenner, oranges; Mrs. H. Bertram, fruit, candy, groceries; Kiwanis Club, Christmas cards; King's Daughters, gifts for each one in the house; Salvation Army, gifts for each one in the house; Mrs. T. N. Greer, $5; Masonic Lodge, per section A. & A.S.R., cheque, $5.

OBITUARY

MRS. DENNIS O'BRIEN.

There passed away early this morning, a life-long resident of Indian River, in the person of Mrs. Dennis O'Brien, at the age of 84. She leaves to mourn her loss, two sons, John at home and Patrick of Seattle, also five daughters, Mrs. William Hessernan, Indian River, Mrs. John McKinty, of Kitchener, Mrs. R. Young, California, Mrs. D. McKinty, Montana, and Mrs. William Fox of Hastings.

The funeral will be held on Saturday morning from the family residence to Douro Church and Cemetery.

JAMES ROBINSON.

At the home of his daughter, Mrs. James Drain, James Robinson, of Gilchrist Bay, Dummer township, passed away at noon on Wednesday, January 16, at the age of 87 years, following a brief illness.

The late Mr. Robinson came to Gilchrist Bay three years ago, after 35 years' residence at Young's Point. He leaves to mourn two daughters, Mrs. James Morrison of Alberta, Mrs. Drain, (with whom he lived and two sons, Peter of Young's Point, and Elliott, of Peterborough. For some years, deceased followed the occupation of a guide.

The funeral will take place from the funeral home of D. Belleghem and Sons, to Hillside cemetery, Lakefield, the Rev. J. D. Paterson, of All Saints' church, Peterborough, conducting the services.

THOMAS STUBBS BAYLES.

TORONTO, Ont., Jan. 17.—(Canadian Press.)—Thomas Stubbs Bayles, 85, one of the best known men in Toronto military circles, died here last night. He was staff sergeant of the Tenth Royal Grenadiers and had been a Bisley competitor 15 times.

MRS. JOHN C. MILLER

The death of Mary Prise, beloved wife of John C. Miller, occurred this morning at the family residence, 508 College street, after a brief illness.

She leaves to mourn her loss besides her sorrowing husband, four children: Hazel at home, Clarence of Toronto, Vernon of Orillia, and Trevor of the Public School staff of this city, and also five sisters: Mrs. W. Patterson, Mrs. A. Stinson, Mrs. C. Shiles of Ottawa, Mrs. P. Hetherington, and Mrs. G. Robertson.

The funeral service will be held on Saturday at 2 o'clock in the afternoon from the family residence, with Rev. J. E. Todd officiating. Interment will be in the Little Lake Cemetery.

HARRIET MOWAT.

Died, on Thursday, January 10, 1929, at her late residence, 597 Homewood Avenue, Peterborough, Harriet Mowat, daughter of the late Thomas Mowat, Brockville. Interment in Little Lake Cemetery, Peterborough, on Saturday, January 12th.

Sister of George and Miss Jessie Mowat, Peterborough. Aunt of Miss Fanny Mowat and Mrs. B. W. McClennan, Peterborough; Jas. G. Mowat, California; Thos. Mowat, New York.

WEEKLY Piano Bargain

HERE IS A SPLENDID PURCHASE.

$158.00

Terms: Small Weekly Payments.

Greene Music Co.

Charlotte Street

2d-16

LAKE LEVELS ARE HIGHER

Department Claims Recovery Is Due to the Greater Rainfall in Past Few Years.

GENERAL INCREASE.

OTTAWA, Ont., Jan. 17 (Canadian Press).—Water levels of the Great Lakes during 1928 averaged six and one-half inches higher than the mean levels of the last ten years, and three and one-half inches lower than the mean levels since 1860. Department of Marine officials state that the recovery in levels of the Great Lakes since the low stage of 1926, has been mainly due to the precipitation of the last few years being above normal for the entire drainage areas. In Montreal Harbor during 1928 the average water level for the full year was the highest in twenty years, and for the season of navigation the highest since 1904.

The annual bulletin of water levels for 1928, issued by the precise water level division of the Canadian Hydrographic Service, will show the following facts:

Lake Superior: Mean level for 1928 was 0.66 feet higher than the average since 1918; 0.24 feet higher than the average since 1860, and was the highest yearly level since 1917.

Lake Huron: Mean level for 1928 was 0.47 feet higher than the average since 1918; 0.98 feet lower than the average since 1860, and was the highest yearly level since 1921.

Lake Erie: Mean level for 1928 was 0.35 feet higher than the average since 1918; 0.50 feet lower than the average since 1860, and was the highest yearly level since 1921.

Lake Ontario: Mean level for 1928 was 0.63 feet higher than the average since 1918; 0.12 feet higher than the average since 1860, and was the highest yearly level since 1919.

HAD TERRIBLE TROUBLE WITH AN ACHING BACK

Ontario Lady Used Dodd's Kidney Pills

Mrs. C. Mason Gladly Recommends Dodd's Kidney Pills

London, Ont., Jan. 16.—(Special)—If we could show you the actual proofs, results attained in thousands of cases suffering from Kidney Trouble, Rheumatism, Backache, etc., it would convince you that Dodd's Kidney Pills are an excellent kidney remedy. One more tribute showing the efficacy of Dodd's Kidney Pills comes from Mrs. C. Mason, 723 Queens Ave., London, Ont. She writes:—"A few years ago I had trouble with my Kidneys. A friend advised me to try Dodd's Kidney Pills, which I did and they surely relieved me. I would gladly recommend them to anyone. I had terrible trouble with my back aching. Six boxes of Dodd's Kidney Pills relieved me."

Other sufferers of backache tell of pains relieved and health restored through the use of Dodd's Kidney Pills. They act directly on the Kidneys. They strengthen the kidneys and put them in shape to strain the impurities out of the blood.

SEEK RULING ON MEMORIAL FUND

Imperial Order of Daughters of the Empire Fyle Petition With Legislature.

TORONTO, Ont., January 17 (Canadian Press). — The Imperial Order of Daughters of the Empire have filed with the Ontario Legislature a petition for an Act to define the purposes for which the sum of $463,097 raised by them for war memorial purposes, can be expended. Some of the money has been spent in providing returned soldiers with university educations, and as some doubt has arisen as to the exact powers of the Order the Legislature is being asked to put in concrete form the nature of the work in which the money should be expended. Validation of expenditures to date and an order that accounting only be rendered to the Attorney-General is also sought.

BOW WOW!

VANCOUVER, Jan. 16. — A dogfish won't bite you. But you can utilize its oil to protect yourself against mosquito bites and other insects. A plant has been started here to produce dogfish oil for pharmaceutical purposes.

Mr. and Mrs. Mike Collert with their eight boys and two girls, one of the largest families to settle in Alberta in recent years, are shown outside their home in the above photo. They came from Munroe, Washington, U.S.A., to a farm bought at Golden Spike, Alberta, where they are now establishing their

COMMISSION HOLDS INAUGURAL SESSION

Question of Lowering Power Rates in Lindsay Cause of Much Discussion.

LINDSAY, Jan. 17 (Special to The Examiner).—Lindsay's Hydro-Electric Power Commission has held its inaugural session. The report tabled showed that at the end of December, 1928, there was an operating surplus in the bank, with all accounts paid of $16,659.55. The revenue for the preceding ten months had been $83,585.60, and expenditures $65,966.75. It is expected that by March, the end of the first year during which the town has owned the distributing plant, the surplus will be much larger. Already a refund has been received from the Ontario Hydro-Electric Commission of $4,869.65. The Lindsay Commission paid $4,386.38 as the estimated value of the power used. The actual value of power used at end of eight months was $36,518.78, and consequently the difference in the two amounts was refunded. It is believed the annual adjustment next year may bring a request from the Ontario Commission for more money instead of a refund.

The question of lowering the rates is causing much discussion locally. It is only possible to do this, however, with the sanction of the Ontario Hydro Commission. If a decrease in rates is brought about the Ontario Commission names the form this decrease takes.

FARM HOUSE IS RANSACKED

When Farmer Returns He Finds His Hired Man Missing and a Sum of Money.

MAN IS ARRESTED.

(Examiner Staff Correspondence)

CAMPBELLFORD, January 17. — Things were passing strange at his residence when Fred Rutherford returned to his farm after a visit to Campbellford yesterday afternoon. He found that his house had been ransacked and certain money and other articles were missing. Further investigation revealed the fact that Phillip D'Arcy, farm laborer, was also among those absent. It was found that money had been taken from Rutherford and also from the school teacher who boards at the Rutherford farm. Some food stuffs were also not to be found.

At first Rutherford investigated privately, and found that the man had not taken the train from Bonarlaw, although he had traced him along the road toward Allan's Mills. The details as far as were known were given to the local police and through the efforts of the night constable, Duncalfe, the wanted man was located in Havelock shortly before three o'clock this morning.

D'Arcy's description had been telephoned to that town, and when he appeared at the station to buy his railway ticket, the police were ready to receive him. D'Arcy is described as an English youth, about nineteen years of age. He will appear before the magistrate here.

The latest available figures show the annual oil production to be: United States, 758,000,000 barrels; Mexico, 115,000,000; Russia, 52,000,000; Persia, 35,000,000 and Dutch East Indies, 21,500,000.

Tara Hotelkeeper Has Narrow Escape

TARA, Ont., Jan. 17.— (Canadian Press.) — Preparations for winter warmth aided considerably in saving a man's life at Arranvale, last night. John Rudolph, local hotelkeeper, had a narrow escape from possible death when his cutter was demolished by a Canadian National Railway train at a level crossing. Rudolph was thrown a distance of 100 feet, but owing to the depth of the snow and excessive clothing he escaped with slight injuries to the head and face.

FREIGHT RATES ARE REDUCED

Australian Companies Are Making an Effort to Put Wheat Crop on Market.

105 MILLION BUSHELS

SYDNEY, N.S.W., Jan. 17.—(Canadian Press Cable Via Reuters.)—A reduction of 20 per cent. on freight rates on wheat and flour shipped to the United Kingdom, South Africa and Mediterranean ports during the months of January, February and March, was announced by shipping companies to-day.

The shippers at this port are unanimously of the opinion the reductions will greatly benefit Australian wheat growers, and also divert larger shipments to Europe in future, but it is generally felt British ship owners are unwise to raise freight rates to Europe at the beginning of the season, since the increase has resulted in large proportions of the Australian exportable wheat surplus being diverted east, and has prevented healthy competition between the European eastern markets.

According to the present indications, the Australian wheat crop for the season will total from 155,000,000 to 160,000,000 bushels. The exportable surplus on this basis is calculated to be from 105,000,000 to 110,000,000 bushels.

FOREIGNERS FLEE FROM HORDURAS

Revolution Is Expected—Political Parties Are Dissatisfied.

NEW ORLEANS, La., Jan. 17.—(Canadan Press.)—Isaac Lehman, representative of a New York cotton goods manufacturer, arrived here on Tuesday with a report that United States' citizens and other foreigners were feeling Spanish Honduras in expectation of a revolution.

"The United States' cruiser Denver is lying off the coast of Honduras now," Mr. Lehman said. "I am going to Washington to-night to ask the State Department to have neutral zones created so that United States business and U. S. lives will not suffer.

"Already merchants in Tela, La Cieba, San Pedro Sula and Puerto Cortez are feeling the threat of war. People are buying less, credit is getting tight and there is a tension in the minds of people.

"The trouble seems to lie in the fact that the Conservative political party is not satisfied with the Liberal president, who will be inaugurated Feb. 1. The United States' government has recognized this executive but the Conservatives claim the election was unfair."

Mr. Lehman, who arrived here by boat, said 51 refugees came out of Honduras on the steamship Castilla and landed at Port Barrios, Guatemala.

HAD SUCCESSFUL YEAR.

W. M. S. of St. Andrew's Church Hear Report of Year's Activities.

Annual reports read at the regular meeting of the Women's Missionary Society of St. Andrew's Church indicated a very successful period just finished.

Thirty ladies attended the meeting, which was presided over by Mrs. A. Porteous. Mrs. C. H. Edwards led in prayer and Mrs. J. F. Allan read the scripture lesson, also a leaflet entitled "Stewardship, the Soul of Religion."

CANADIAN TRADE SHOWS INCREASE

Domestic Exports for Past Nine Months Are Valued at $1,071,647,164.

OTTAWA, Ont., Jan. 17.— (By the Canadian Press.) — Canada's total trade advanced nearly $235,000,000 during the last nine months of 1928. The total of $2,007,890,158 compares with $1,773,092,834 for the corresponding period in 1927. Figures were made available at the Department of National Revenue yesterday.

Domestic exports were valued at $1,071,647,164, an increase of $121,542,797 over the comparative figure of $950,104,367 in the previous year. Wheat exports alone moved upward more than $81,000,000, while newsprint and automobiles were substantially heavier.

Imports entered for consumption amounted to $336,242,994. This was an increase of $113,254,527 over the figure of $822,988,467 for the same months in 1927. Dutiable goods were valued at $304,133,367 and free goods $332,086,627.

For December alone exports amounted to $130,847,423 or approximately the same as the figure of $130,278,157 for December, 1927. Imports were $94,514,002 as against the comparative figure of $83,262,695.

Soft, White Hands

How often do critical eyes observe your hands? Keep them lovely to look at and to touch ... use Campana's Italian Balm. Prevents redness, roughness, windburn, chapping. Sold at all druggists.

Campana's Italian Balm

WILL RESTORE GAELIC BARDS

Irish Renaissance Discussed By Lennox Robinson in Toronto.

SPIRIT REVIVED.

TORONTO, Ont., Jan. 17 (Canadian Press.)—That there is at least one nation in the world that realizes the heart and soul of a nation depend upon its literature, and that Ireland, through the medium of her poets, dramatists and playwrights has not only achieved her nationhood but has regained her ancient position as the Athens of Europe, was revealed at the third lecture of a series on Irish literature given at the University of Toronto Tuesday night by Lennox Robinson, Irish poet and playwright and director of the famous Abbey Theatre in Dublin.

Mr. Robinson was preceded a year ago by the famous Irish mystic poet and practical economist, George Russell, better known by his pen name, "Ae," and like "Ae" Mr. Robinson chose as his subject Anglo-Irish poetry. Mr. Robinson traced the development of Irish poetry from the days when every Gaelic bard was the pride of his community down to the present. He showed how these men after the conquest of Ireland had degenerated from scholars and poets to mere wandering singers. After a period of 500 years the spirit of poetry which had been so thoroughly inculcated into the Irish character by their old poets was revived and once more poetry became a part of Irish life.

In three quarters of the homes of Irish peasants, Mr. Robinson said, if there are three books in the house, one of them will be Moore's "Irish Memories." From peer to peasant every part of Irish society has been affected by the music of Moore's poetry.

SUBTERRANEAN CONCERT.

TRIESTE, January 16.—A Concert at Postumia recently was held far underground in the Mythological Hall of the city. A choral society and a band assembled with inhabitants from 50 towns and villages and the entire group descended into the chamber which is nearly a quarter of a mile in circumference and capable of holding 10,000 to 20,000 persons.

BEWARE THE COUGH OR COLD THAT HANGS ON

Persistent coughs and colds lead to serious trouble. You can stop them now with Creomulsion, an emulsified creosote that is pleasant to take. Creomulsion is a new medical discovery with two-fold action; it soothes and heals the inflamed membranes and inhibits germ growth.

Of all known drugs, creosote is recognized by nigh medical authorities as one of the greatest healing agencies for persistent coughs and colds and other forms of throat troubles. Creomulsion contains, in addition to creosote, other healing elements which soothe and heal the infected membranes and stop the irritation and inflammation, while the creosote goes on to the stomach, is absorbed into the blood, attacks the seat of the trouble and checks the growth of the germs.

Creomulsion is guaranteed satisfactory in the treatment of persistent coughs and colds, bronchial asthma, bronchitis and other forms of respiratory diseases, and is excellent for building up the system after colds or flu. Money refunded if any cough or cold is not relieved after taking according to directions. Ask your druggist. (adv.)

CREOMULSION

FOR THE COUGH OR COLD THAT HANGS ON

DOMINION STORES LIMITED

Personal Service — "Where Quality Counts" — 265

EXTRA FINE VALUES IN PROVISIONS

FINEST SMOKED **PICNIC HAMS 18c lb.** 4-7 LB. EACH

Finest Peameal **COTTAGE ROLLS 19c lb.** 3-5 LB. EACH

BACON 29c lb. Mayfield Brand, MACHINE SLICED, In the Piece 25c lb., Peameal Back Bacon 33c lb.

BUTTER 43c lb. Braeside Brand, "Finest Butter in Canada", Mayfield Brand 4[illegible] lb.

Regular Values

CLARK'S Tomato Catsup 19c; Post's Bran Pkg. 11c; SKINLESS Figs 8-oz. Jar 25c; CANNED Grapefruit Tin 25c; 16-oz. Jar Jam Raspberry or Black Currant 21c; Salt Free Running or Iodized 10c; COOK'S FRIEND Baking Powder 16-oz. Tin 32c; VICTORY BRAND PICKLES 30-oz. Bottle Sw. Mixed 45c, Onions 49c, Sw. Mustard 45c, Sour Mixed Chow 37c

CHEESE

New Cheese 28c lb.; Nippy Old 35c lb.; Kraft Cheese 39c lb.; ½-lb. Pkt. — 23c; CANADIAN OR PIMENTO GENUINE SWISS GRUYERE Carton of 5 Portions 35c; Chateau Cheese lb. 37c; INGERSOLL OR McLAREN'S CREAM Small 14c Large 24c

"KREAMY WHITE" BREAD It's Wrapped Loaf 10c

This is a very dainty loaf, sweeter, and makes ideal toast.

For Parties or Afternoon Teas, this is just the loaf, as it makes ideal sandwiches.

Soaps & Cleansers

SOAP Gold or Comfort 3 for 17c; Lux Toilet SOAP 3 for 25c; Palmolive Soap 3 for 21c; Gem Lye 2 Tins 25c; S.O.S. 3 Pad Package 14c, 6 Pad Package 23c; Classic Cleanser 8c Tin; Soap Chips 2 lb. 25c; RINSO New Package 10c; OH BOY Hand Cleaner 3 for 25c

TEAS Of Outstanding Quality: D.S.I. Bulk 55c lb.; Domino 65c lb.; RICHMELLO 75c lb.

WATCH OUR WINDOWS It is to your interest to do this and note the splendid values we offer.

CYRIL COLSTON, Age 5—Before taking Virol.

Now passed FIT for the Army!

Age 5. After Virol.

Age 19. Showing permanent effect of Virol.

TO-DAY!

IT is not so easy to be passed for the Army in peace time. Out of every five recruits in 1924, four were rejected as unfit—yet Cyril Colston, who at the age of 5 was in the extreme state of emaciation shown above, passed this severe medical examination, thanks to Virol. "Once a hopeless case," his life was saved by Virol, and his health and strength built up by taking Virol regularly during childhood and adolescence. Read medical evidence below.

VIROL builds up for LIFE

Extract from Doctor's Report, 3rd January, 1925.

"... I am fully satisfied that Virol was the factor which enabled him as a child, not only to turn the corner successfully in a very serious illness, but, in subsequent years of development (during which he never ceased to take Virol), enabled him to build up a healthy body and gave him reserves of power and energy. His parents describe the result as nothing less than a miracle."

(Signed)..... M.D.

E

IN TINS, 16 oz., 8 oz., 4 oz. Canadian Importers: BOVRIL LTD., PARK AV., MONTREAL.

Old Home Week

June 29th to July 7th

OBJECTIVES OF CITIZENS:

(1) To bring back every person who was born or lived in Peterborough City and County, with their families.

(2) To supply entertainment that will revive the pride of these people in Peterborough and send them out to carry the fame of this district to all Canada and United States.

With these objects in view, readers are requested to supply on this coupon the names and addresses of Peterborough City and County old boys and girls, so that the Civic Old Home Week Committee can write invitations to them. The coupon to be returned to F. H. Dobbin, General Secretary, City Hall Building, Peterborough, will give the desired information.

TO THE CIVIC OLD HOME WEEK COMMITTEE:

The following is information about a former resident of the City or County of Peterborough:

Name of Old Boy or Girl.....

Address .....

Name Supplied by.....

Address .....

Other Information .....

.....

.....

When your appetite is poor, when you are cold and tired

BOVRIL

is just what you need to buck you up

Sole Agents: Harold F. Ritchie Co. Ltd., Toronto 29-14

Take a stroll down Advertising Avenue

THE most wonderful street in the world . . . Yes. and the most interesting. A little jaunt down Advertising Avenue gives you all the latest news about the food you eat — the clothing you wear—the amusements you seek. You learn where and when to make your every purchase most satisfactory and economically.

Advertising Avenue displays all the latest offerings of the "Butcher, the Baker, the Candle-Stick maker" . . . The purchasing agent of your household can very materially increase the value of every dollar by simply reading these displays every day in this newspaper . . . thereby keeping informed on the price trend of TO-DAY'S purchases.

The Evening Examiner

Take a stroll down Advertising Avenue

THE most wonderful street in the world . . . Yes. and the most interesting. A little jaunt down Advertising Avenue gives you all the latest news about the food you eat — the clothing you wear—the amusements you seek. You learn where and when to make your every purchase most satisfactory and economically.

Advertising Avenue displays all the latest offerings of the "Butcher, the Baker, the Candle-Stick maker" . . . The purchasing agent of your household can very materially increase the value of every dollar by simply reading these displays every day in this newspaper . . . thereby keeping informed on the price trend of TO-DAY'S purchases.

The Evening Examiner

Hall's JANUARY SALE

"No Birthdays" Sale

No merchandise is allowed to celebrate a birthday in Hall's.

HOT SHOTS FOR FRIDAY

Get Your Share of Worth While Savings.

Every Department Offers Special Attractions.

Unbleached Sheeting — **43c** — Strong, cleanly finished Sheeting in a heavy, good wearing quality, 72 inches in width. Big value at 43c

Pure White Sheeting — **43c** — Another excellent cloth, 72 inches wide, fully bleached and in a serviceable weight for general wear. Yard, 43c

Pillow Cotton. — **25c** — White, 40 and 42-inch Circular Pillow Cotton in fine firm weave. A quality worth 35c. Sale price, per yard 25c

81 in. White Sheeting — **98c** — An exceptionally fine firm Sheeting in a quality which we usually offer at $1.19 the yard. Special Sale price, 98c

White-Grey Sheeting — **75c** — Two splendid cloths in the 2-yard width. An opportunity to replenish your stock of Sheets at a saving. Yard ..75c

These Linen Cloths Will Cause a Stir.

45 Linen Cloths — Worth $8 each, to clear **$4.95.** — Some a little soiled; others in perfect condition. Pure Linen Damask Table Cloths in 8/4, 8 x 10, and a few 8 x 12, in attractive patterns. You'll like the finish of these real Irish Cloths. If the price attracts you, be early, for they will not last long at this figure.

30 Linen Cloths. — Worth up to $10, to clear **$6.75** — Housekeepers who appreciate savings will be here early for these Pure Linen Damask Table Cloths. Several pleasing patterns from which to choose. Some slightly soiled, a few seconds, but mostly perfects. 8/4 and 8/10 sizes. Every Cloth a real bargain.

Silk and Wool Stockings — **49c** — Women's Silk and Wool Hose in a good assortment of colours. Plains and fancies. Worth up to 98c. Sale price, per pair 49c

Stamped Needlework — **79c** — Including Unbleached Cotton Aprons, Natural Linen Centres, 54-inch Lunch Cloths, etc. Values to $1.50, for 79c

Vests and Drawers — **79c** — Heavy knitted cotton garments. Drawers in knee length style; Vests in various types. Values $1.20, for 79c

Heavy Winter Vests — **98c** — Heavy Cotton Vests in strap shoulder, short and long sleeved styles. A clearing line of good qualities. Sale price 98c

Women's Combinations — **98c** — Winter weight, fine knit Cotton Combinations, knee length. Sizes 38 to 42. Regular $2.50, for 98c

Congoleum Runners — **1.98** — These measure 3' by 9' in size. Several good patterns are included. A fortunate purchase enables us to offer them at this price $1.98

ENGLISH FANCY CHINTZ

29c yard

IN MANY PRETTY COLOUR ARRANGEMENTS

Don't judge their quality by the price. The offering includes various weights, almost all colours, and a lot of unusually effective designs, suitable for draperies, slip covers, upholstering, fancy work, smocks, etc. Qualities worth up to 45c the yard. Light, medium and dark grounds. Third Floor.

Congoleum Runners — **2.98** — 4½' wide and 9' in length—a useful size. Several pretty patterns, and at an exceptional price. Regular $4.50, for $2.98

RICHARD HALL LIMITED

PASTOR GIVES TALK AT W.M.S. MEETING

Campbellford Church Society Observes Common Day of Prayer.

CAMPBELLFORD, Jan. 17 (Examiner Staff Correspondence).:—Members of the Woman's Missionary Society of St. Andrew's Presbyterian Church followed the suggestion of the provincial organization at their January meeting, which had selected that day as a day of common prayer throughout the province by the various societies in the Presbyterian churches engaged in missionary work. In the absence of the president, who is ill, Mrs. A. C. Connor presided at the meeting. The program as outlined in "Glad Tidings," the official publication of the society, was followed closely.

The Rev. W. J. Mark addressed the meeting on "Stewardship within the Kingdom." The subject lifted from the Old to the New Ttestament and had Christ as an ideal example. Before proceeding with his address, Mr. Mark thought it advisable to define the word "stewardship." This, he claimed, was a trust. The worldly goods which we possessed, were not our own. But we had been trusted with their disbursement. Regardless of our mode of life, our gifts of service could be disbursed in their own peculiar and effective way so as to promote the interests of the Kingdom. If we could come to understand Christ and see things with His eyes, our lives would be less restrained and our service become spontaneous. We should be in no way bound by the law in the exercise of these privileges, because Christ gave no law. Nor did he abrogate the law as it stood. He came not to destroy the law, but to fulfill it. He said nothing about giving a tenth or any set portion of our possessions, merely that more was needed if the world was to be redeemed. He, Himself, gave everything, even Himself.

A certain distinguished gentleman with a fine sense of humor had said that the members of the churches could be divided into three classes—the flint, the sponge, and the honeycomb. Hammering was required to get results from the flint and pressure from the sponge. But the honeycomb was overflowing with sweetness. In support of this claim, Mr. Mark said that he had made an appeal from the pulpit of this church recently and had upon advice, used a little pressure with profit. All he had needed to do was give out the information and the response had been most generous. He quoted the response which a poor woman of Victoria had made to an appeal for church funds. She was a washerwoman and when her donation was brought in the clergyman had been slow to accept it since he was aware of the circumstances of the woman. When she refused to have it returned and the envelope container was opened, there was one hundred dollars in it, earned by hard work and long hours.

"Rich gifts wax poor when givers prove unkind," quoted Mr. Mark. In the performance of our duty in the church, we may give the last cent we have to the treasurer. But if we are lacking in the weightier matters—judgment, mercy and faith, we fail. On the other hand, if we are richly endowed with the Chritsian graces; if we are kind-hearted and affectionate one toward the other, we may give gifts, and be they ever so small, like the widow's mite, they will be acceptable to Christ. "For God loveth a cheerful giver."

The meeting was opened and closed with devotional exercises. Before the Benediction was pronounced the members stood in silent prayer in honor of the late Mrs. William Hume, who death occurred exactly one year ago. She was a former president of the society for several years.

A leisurely breakfast and plenty of SEAL BRAND Coffee — that's the way to begin the day!

LIBERALS PLAN CAUCUS

TORONTO, Ont., Jan. 16.—(Canadian Press).—Liberal members of the Ontario Legislature will meet Thursday and Friday for a pre-session caucus to discuss the legislative program. The party's standing in the House will be unchanged since last session.

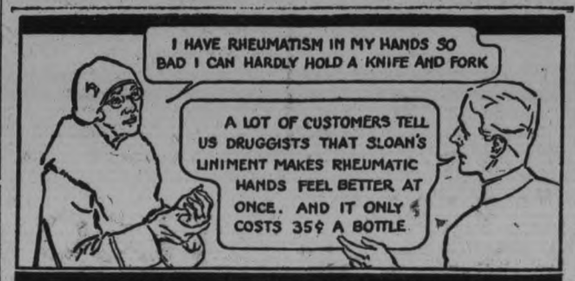

GENERAL IS JUDGED UNFIT

(Continued from Page 1)

weeping, especially the aged members who had worked long years with the General. Commander Eva broke into deep sobs as she signed the adjudication resoltion. As each member's name was called by the president of the Council, he or she stepped to the desk and signed the document which voted the General unfit to continue office. It was not made known what the word unfitness was intended to denote.

The Council adjourned after its vote until Friday. The members dispersed silently. Commander Eva motored to London, but the other members of the Booth family stayed here for the night.

LONDON, Jan. 17. —(Canadian Press).—General Bramwell Booth is quoted in to-day's Mail as telling its reporter yesterday a few hours before the High Council judged him unfit for his office that, "I haven't much money but I will spend what I have in defending my position."

Interviewed at Sick Bed

The interview was said to have taken place at the sick bed in the Southwold Cottage. The head of the Salvation Army was further quoted as saying, "Nothing will induce me to retire from the position I occupy. Mine was, and is a sacred trust imposed on me by my father and it is not for me to lay it down. I should be a coward—worse than a coward, a skunk—if I did so because there is a bit of a rumpus and I won't. I will resist by every means in my power every attempt to deprive me of this trust."

The Sunbury correspondent of The Herald says that the interpretation of the word "unfitness" developed considerable heat in the session of the High Council of the Salvation Army last night.

Some members of the delegation that visited General Booth at Southwold were quoted as expressing the opinion that he was "mentally unstable." This widened the breach between the opposing sections. It recalled that the two physicians who reported on the condition of the General on January 7, declared there never had been any question of mental incapacity and that his intellect was unimpaired.

Succeeded Father.

General William Bramwell Booth succeeded his father, General William Booth, the founder of the Army, on his death in 1912. He had become an officer in 1874, and from 1880 until he was made General he was Chief-of-Staff.

He became ill last spring and was ordered to rest, although his condition did not become serious until some months later. The High Council of the Army had been in nominal existence for 24 years, but had never been called. On November 15 it was summoned for the meeting now in session.

The Council was called not only to decide the question of leadership but also to consider general reforms in the organization of the Army. Its first move for the removal of General Bramwell Booth was to send a deputation to his Southwold cottage to request his resignation.

The General took several days to consider and then in a secret memorandum refused, adding that the Council had no power to remove him for any cause other than a spiritual one, and contending that the present action was based solely on his physical condition. He said that he had been given reason to hope that he might be restored to complete health.

Commander Evangeline Booth, head of the Army in the United States, who had previously refused to obey an order of her brother transferring her from that field, was a leader in seeking his retirement.

The Army has hiterto been led and conrtolled almost exclusively by the Booth family. It had been thought that if things took a normal course the General might name his wife or his daughter, Commissioner Catherine, as his successor after his death.

From the statement issued to the press, last night, by General Booth and from other sources, it was gathered that a court battle might be expected before the General would relinquish his office at the command of the Council.

Flashing Eyes Laughing Eyes Downcast Eyes

Eyes tell Your Character

Brown eyes for strength—Blue for generosity—Gray eyes for jealousy—Sparkling eyes indicate beauty, yes, and good health, too! Do your eyes sparkle? Are the whites clear or are they tinged with yellow—indicating an out-of-sorts condition — due to constipation? If so, you need

Beecham's Pills

Try a regular daily course for a short period. Your eyes will tell the story. *A Vegetable Product* sss

Read about Character from the Eyes in future Beecham Advertisements.

Sales Agents: Harold F. Ritchie & Co., Limited, Toronto

Obituary

CHARLES MANLEY.

(Examiner Correspondence)

WESTWOOD, Jan. 17.—The funeral of the late Charles Manley, whose death occurred on Sunday morning, January 13, was held at St. Andrew's United Church at 2 o'clock on Tuesday, when Rev. S. H. Moyer conducted the service, assisted by Rev. A. C. Hie, of Hastings. Burial was made in Westwood Cemetery.

The news of his death came as a distinct shock to the community as he had only been ill one week with pneumonia. The late Mr. Manley had lived all his life in this community and held the respect and love of all who knew him. His kind disposition and winning personality won for him a wide circle of friends. He was a man of sterling qualities and a lover of clean sport. He was a member and took an active part in the work of St. Andrew's United Church, having been superintendent of the Sunday School and later a teacher and a faithful member of the choir.

He is survived by his sorrowing wife, who was formerly Miss Bessie Warner; his mother, Mrs. Minnie Manley, and one brother, Gordon, of Westwood.

The pall-bearers were Clayton Brackenridge, Ernest Warner, John Brackenridge, Gordon Warner, Don Cameron and Charles Brackenridge.

Among those from a distance who attended the funeral were: Mr. and Mrs. David Manley, Mr. and Mrs. Frank Manley, Mr. and Mrs. Hilton Manley, Mrs. Wesley Flannery and Hooper Heel, of Peterborough; John Manley, Harry Manley, Wilfred Manley and James Manley, of Otonabee; Joseph Manley, of Villiers; Ernest Manley, of Saskatchewan; Miss Murle Dure, Charles Warner and Bruce Warner, of Toronto; Miss Iva Brackenridge, John Brackenridge and Howard Brackenridge, of Bailleboro.

MRS. JOHN LOWES.

(Examiner Correspondence).

EAST EMILY, Jan. 17.—Joseph Lowes received a telegram on Sunday of the death of his sister-in-law, Mrs. John Lowes, whose death occurred after an attack of the flu. At the time of her death, her husband was very low, suffering from the same disease.

Mr. and Mrs. Lowes and their children moved to the West from East Emily three years ago.

The late Mrs. Lowes was in her thirty-seventh year, and leaves to mourn her loss, besides her sorrowing husband, eight small children. The deceased was very highly respected by all who knew her, and her many friends in East Emily and district learn the sad news with much regret.

MRS. W. A. F. CAMPBELL

NORWOOD, Jan. 17.—The death occurred yesterday in Norwood of Emma Jane (Pearce), beloved wife of W. A. F. Campbell of Port Hope. Mrs. Campbell was the daughter of the late J. B. Pearce, postmaster of Norwood.

The funeral will be private, from the Pearce home in Norwood on Friday, January 18, at 2.30 p.m.

MRS. MARGARET GIRVEN

The death occurred at the home of her son, 367 Mark street, on Wednesday night, of Margaret Girven, aged 83 years, a resident of Lakefield for many years, and a life-long member of the United Church.

She leaves to mourn the loss of a kind and loving mother, three daughters and two sons.

Her husband predeceased her forty years ago.

The funeral will take place from the residence of her son, 367 Mark street, at 2 p.m., Saturday, Jan. 19, and proceed to the Lakefield Cemetery for interment.

BIG CONTEST IS EXPECTED

(Continued from Page 1)

field for the wardenship, according to his own statement in December. He has been thoroughly schooled in the county's affairs and has exhibited a grasp of the details of municipal business that should equip him for the position.

Parker Returned

The re-election of Gordon Parker in Alnwick township was more or less a surprise because of his expressed anticipations of defeat. It was he who persisted in urging the Council to sit for a group photograph at the close of the December sessions.

"I'd certainly like to have a souvenir of this Council" he said; "I may not be back next year, but I'd like to have a picture of the Council. There are some others who think they are coming back, but they ain't. They ought to have a picture too. That's all they'll have left."

Parker defeated John Drope in a close fight, apparently possessing more strength in his township than he estimated.

Herb. Nelson's victory in Percy township's three-cornered contest was evidence that he is maintaining his position to which he succeeded upon the retirement of ex-Warden John McCubbin. His success eliminated J. A. Sykes, who as deputy-reeve, disclosed a thoughtful and serious interest in the business of his township and the united counties. C. H. Curtis is Percy township's new deputy. The Warkworth representation in the Counties Council will probably be as interesting as ever this year.

Seymour township's two seats will seem rather strange with both William Grills and Russell Peake missing. Deputy-reeve Peake died a short time ago and Reeve Grills was defeated by George Vanvolkenburg, who is no stranger to the counties' council.

Manvers Loses Deputy

Manver's township's population has fallen below the limit that allows for a deputy-reeve, and the municipality this year will be represented only by Reeve Gray. This means one member less in the Counties Counil, and is a further indication of the steady decrease in the number of rural citizens of this province. When the number of Manvers ratepayers dropped below one thousand, the township had to forego its deputy, and last year's count by the assessor provided the information as to the loss in the number of property owners.

FLU-GRIP

Check before it starts. Rub on—inhale vapors

VICKS VAPORUB

Over 31 Million Jars Used Yearly

ONLY ONE MAN IS RETURNED

(Continued from Page 1)

concession opposite lots eight and nine was laid on the table for the present. The clerk was instructed to write the Minister of Public Highways regarding the change in the road superintendent and also to Thomas Southworth advising him that his dog had been killing sheep and requesting that the sheep be paid for and the dog destroyed. The clerk was also instructed to call for tenders for 4000 feet of cedar covering, flatted on two sides, five inches thick, straightened on edges and 18 feet long. There are also required twelve pieces, round, not less than ten inches at the top and sixteen feet in length. The tenders are to close at noon on the second day of February. Before the council adjourned, accounts to the amount of $2330.70 were passed.

HAVELOCK CHAPTER INSTALLS OFFICERS

J. W. Holcombe Wins Renfrew Machinery Contest—School Re-open.

(Examiner Correspondence)

HAVELOCK, Jan. 17.—At the regular meeting of Prosperity Chapter, No. 63, O.E.S., on Thursday evening, the following officers for 1929 were installed by Associate Grand Conductress Sister Boyd of Grand Chapter and Sister Taylor, P.D.D.G.M., and Bro. Boyd, P.P., of Belleville:

Worthy Matron, A. Lee; Associate Matron, J. O'Hara; Associate Patron, S. O'Hara; Secretary, E. Wright; Treasurer, K. Price; Conductress, L. Cassan; Associate Conductress, E. Brown; Chaplain, L. Buchanan; Organist, S. Johnson; Adah, B. Tripp; Ruth, A. Stapley; Esther, S. Butters; Martha, H. Mathison; Electra, J. Green.

Following the installation a banquet was enjoyed by the members and their friends.

Schools Re-open.

The Havelock Continuation and Public Schools, which have been closed since the Christmas holidays, owing to the epidemic of influenza and colds in the village, re-opened Monday morning with about seventy-five per cent. of the pupils in attendance and all the teaching staff, with the exception of Principal Coates of the Continuation School, who was expected to arrive from his home in Seaforth on Monday evening.

Wins Range.

J. W. Holcombe, local agent for the Renfrew Machinery Co., Ltd., was successful in winning a Renfrew Cook-Rite Range as an award in a special selling competition for December. This competition was participated in by all the agents of the company in the Dominion, Mr. Holcombe being one of the seventy-eight agents to win a prize.

Personals.

Mr. and Mrs. Jack Thurston, of Smith Falls, were the recent guests of the latter's parents, Mr. and Mrs. Wesley Stillman. On their return they were accompanied by Mrs. Thurston's sister, Miss Annie Stillman, who will attend Business College in Smith Falls.

PLANNING DANCE.

Roseneath Young People Will Hold Social Evening On Friday.

(Examiner Correspondence)

ROSENEATH, Jan. 17.—To break the monotony of the winter evenings, the young people are giving a dance on Friday evening, January 19. This is expected to be the best ever held in the Orange Hall. Now that the hall has been remodelled with an excellent floor for dancing, a large crowd is anticipated. Music will be furnished from Peterborough by D. Sproule and his "Lucky Five," who are noted for their talent with the very newest dance music.

Rink Being Made.

The young people have been working hard making a skating rink and expect by the end of another week it will be ideal for skating. The huge agricultural building has taken more water for flooding than the boys were aware of, but nevertheless they have pulled together, and with a few frosty nights they will succeed in having the sport they have been working for.

3 Glasses Water Help Constipation

One glass of water is not enough—take three glasses one hour before breakfast. Much better results are obtained by adding a teaspoon of simple glycerin, saline compound (known as Adlerika) to each glass. Adlerika acts on BOTH upper and lower bowel and removes old waste matter you never thought was in your system. Stops gas and sour stomach in TEN minutes! Relieves constipation in two hours. McDermid & Jury, E. L. Payne, McDermid Drug Co.

Bridgenorth

(Examiner Correspondence)

BRIDGENORTH, Jan. 17.—At the meeting of the Gilmour Memorial Baptist Mission Band held in the basement of the church on Sunday, Mrs. James Young gave a very interesting address on "The Customs of the People and Progress of Christianity in India." Interesting letters were read by Mrs. Proudlove and Mrs. Young from Miss Baskerville, of India, and Miss Robison, of India. The latter's letter gave an interesting report of the Tuni flood.

The members of the Mission Band have decided to give two scholarships to Miss Pratt's school in India, these to be in memory of Francis Moore, who died about a year ago.

Personals.

Miss Marion Storey has returned to her home in East Emily after spending the past two weeks with relatives in Smith.

Mrs. Harry Bothwell and children have returned home to Springville, after visiting the former's parents, Mr. and Mrs. Archer.

Mrs. Harold Archer, of Smith, has returned home after spending a few days with her aunt, Miss Grant, who has been ill with the flu. Miss Grant's many friends will be pleased to learn that she is able to be up.

Federal foresters suggest that in a short time stringent measures may be necessary to curb the increase in fortst fires caused by smokers and campers.

Member Of Board Disclaims His Seat

TORONTO, Jan. 17. — (Canadian Press).—William Summerville disclaimed his seat as Controller in an announcement to the Board of Control yesterday. "I have acted on the advice of my solicitor and this is the course that has been recommended to me," he stated. A disclaimer to the seat was also filed at Osgoode Hall yesterday morning, Mr. Summerville stated to members of the Board.

RADIO PROGRAM

THURSDAY, JANUARY 17

WGY Schenectady ((379.5)

6.00 p.m.—Stock reports, produce market report, farm forum and news items.
6.29 p.m.—Weather forecast.
6.30 p.m.—Telechron Time.
6.30 p.m.—Charles Williams Stores Trapper's Hour.
7.00 p.m.—Dinner Music, Hotel DeWitt Clinton (Albany, N.Y.).
7.30 p.m.—WGY Agricultural program.
8.00 p.m.—The Song Shop (New York).
8.30 p.m.—Hoover Sentinels (New York).
9.00 p.m.—Seiberling Singers (New York).
9.30 p.m.—With the Joneses.
10.00 p.m.—Halsey Stuart presentation (New York).
10.30 p.m.—Carborundum program (Niagara Falls, N.Y.).
11.30 p.m.-12.30 a.m.—Organ recital, Floyd Walter, Strand Theater (Albany, N.Y.).

WOR Newark (422.3)

6.00 p.m.—Franklin Hour.
6.15 p.m.—Newscasting.
6.20 p.m.—Helena's Hawaiians.
6.50 p.m.—"Thrift"—Adolph Lewison.
7.00 p.m.—Tavannes Time.
7.01 p.m.— Grace Hooper and Adelaide French—"Harmonies."
7.15 p.m. — Rutgers University Program.
7.45 p.m.—"Social Aspects of Morality"—Prof. Philip E. Wheelwright.
7.59 p.m.—Sessions Chimes.
8.00 p.m.—Mason's Merrymaker.
8.30 p.m.—Corozone Hour.
9.00 p.m.—Concerto—Rupert Sircom, organist—Minnie Well, pianist.
9.30 p.m.— Sonora Phonograph Hour.
10.00 p.m.— Bamberger Little Symphony with John Knebler, basso.
11.00 p.m.—Newark News—U.P. Bulletins; weather report.
11.05 p.m.—Heigh-Ho Orchestra.
11.30 p.m.—Paramount Hotel Orchestra.

WEAF New York (454.3)

6.00 p.m.—Waldorf-Astoria Dinner Music.
6.30 p.m.—John David's Bonnie Laddies.
7.00 p.m.—Mid-Week Federation Hymn Sing.
7.30 p.m.—Coward Comfort Hour.
8.00 p.m.—Forhan's Song Shop.
8.30 p.m.—Hoover Sentinels.
9.00 p.m.—Seiberling Singers.
9.30 p.m.—The Contraltones.
10.00 p.m.—Halsey, Stuart Hour.
10.30 p.m.—Howard Correct Time.
10.30 p.m.—Palais d'Or Orchestra.
11.30 p.m.—Pep Pollack's Park Central Hotel Orchestra.

WJZ New York (394.5)

6.00 p.m.— Hal Kemp's Hotel Manger Orchestra.
6.30 p.m.—Selbert's Furville.
7.00 p.m.—St. Regis Hotel Orchestra.
8.00 p.m.—Lehn and Fink Serenade.
8.30 p.m.—Champion Sparkers.
9.00 p.m.—Milady's Musicians.
9.30 p.m.—Maxwell House Hour.
10.00 p.m.—Wayside Inn.
10.30 p.m.—Longine's Correct time.
10.30 p.m.—Fortune Teller.
11.00 p.m.—Slumber Music.

CKGW Toronto (312.3)

6.00 p.m.—Mining market report by Homer L. Gibson & Co.
6.15 p.m.— News and weather forecasts.
6.30 p.m.—Taplin Talk.
6.45 p.m.—Musical program.
7.00 p.m.—Gruen Watch Guild time signals.

CFCA Toronto (357)

6 p.m.—Hudson stocks, news and weather.
6.30 p.m.—Ryrie time.
7 p.m.—Organ recital by Fred Puttenham from Pantages theatre.
9 p.m.—Joint broadcast with CNRT and chain of the Canadian National Railways—Summary of the first period and play by play description of second and last periods of the N.H.L. game between Montreal Canadiens and Toronto Maple Leafs, direct from the Arena.

Had 17 Boils On His Neck Arms and Legs

Mr. A. L. Willos, Sapton, Man., writes:—"I had been bothered with boils for about two years. I had seventeen on my neck, arms and legs. I tried all kinds of medicine, but none of them seemed to help me any. I then used two bottles of

BURDOCK BLOOD BITTERS

and I have never been bothered with any boils since then."

B. B. B. is manufactured only by The T. Milburn Co., Ltd., Toronto, Ont.

OUR AIMS
Superior Assortments, Best Values, Reliability

TECO STORE

Cash Prices Ought to Be, Have to Be, and ARE Less Than Regularly Available on Credit

OUR GUARANTEE
Goods Satisfactory or Money Refunded

Another Bargain Day—another superb opportunity to save doubly. Friday Bargain Day and Mid-Winter Clearance combine to offer you a remarkable group of extraordinary specials. Come at 9 o'clock sharp!

Friday is Bargain Day IN THE MID-WINTER CLEARANCE

Throughout the Store are special tickets indicating the Mid-Winter Clearance specials. Look for them on the counters, on the racks—they blaze the path to economy.

A Gigantic Special Purchase Sale of 650 Pair of Hosiery Offered for Bargain Day at Exceptionally Low Prices!

Only 250 in the Lot!

Men's All-Wool English Hose, Extra Special for Friday, Bargain Day, Pair 43c

A wonderful Hose at a remarkable price. Men's All-Wool English Hose in plain cashmeres and fine wide ribs. Finished with three-ply toe and double heel. Shades include grey, fawn, black and lovats. Sizes 10 to 11 in the lot. A tremendous purchase makes this low price possible. Bargain Clearance, pair 43c
—Main Floor, Men's Shop

Come at 9 o'Clock Sharp!

Women's Winter-Weight Rayon and Wool Hosiery

175 pairs of Women's Fine Rayon and Wool Hose, finely knit and finished with reinforced heel and toe. Colors include oak dust, French nude, bois-de-rose and black—all colors flecked with white. Truly this is an exceptional opportunity to procure Hose that combines warmth with exceptional smartness for this money. The result of a special purchase, they are offered Friday at, pair 63c
—Main Floor, Teco Store

An Incomparable Special!

Women's Full Fashioned Silk Hosiery, Firsts, Special, Pair

One of the finest Hosiery offerings we have yet presented. Exquisitely fashioned from a very beautiful service weight silk. Clear supple weave, reinforced with double sole, heel and toe. Silk to the welt. Finished with spliced foot and narrow garter welt of fine lisle. Shades are arab, sandstone, atmosphere, mocha, cascade, patio, sonata, rose taupe. Sizes 8 to 10½—only 225 pairs in the lot. You must come early, for while the quantity is large, there is bound to be a great demand. Bargain Clearance, special, pair 1.27
—Main Floor, Teco Store

Early Morning Towel Bargain

200 Fancy Bath Towels! Extra! Each 29c

Sharp at 9 o'clock it will be to your advantage to lay in a supply of these beautiful Jacquard Colored Bath Towels. 3 designs, in colors of rose, blue, mauve and gold. Useful size of 18 x 36 inches. Friday Bargain, each..... 29c
—Second Floor, Teco Store

Hemstitched Sheets
Reg. Pr. 3.85
Sale Price 2.59

Just think of buying good quality White Hemstitched Sheets at such a low price! Be sure and come early, as the quantity is limited. Sizes 2 x 2½ yards. Note the wonderful saving. Friday Bargain, pair.. 2.59
—Second Floor, Teco Store

All Wool Blankets
Smart Check Patterns. Reg. $5 and 6.25 each. Sale Price 3.95 and 4.50

Warm, smart and comfortable. Exceptional fine quality wool. Ideal for throw-overs. Lovely shades of white and rose, green, blue and mauve. Size 72 x 84 inches. Mid-Winter Clearance, each ..... 3.95 and 4.50
—Second Floor, Teco Store

Exceptional Good Value

Women's Wool Combinations Regularly 3.50 Sale Price 2.75

Lovers of extra fine yet very warm Underwear will be pleased with this wonderful garment. Comes in two styles—tailored top and tight knee; short sleeve and tight knee. Sizes 36 to 44. Mid-Winter Clearance, 2.75
—Second Floor, Teco Store

Comfortable Slippers
Reg. 1.35. Pair 69c

Choice selection of Children's and Misses' House Slippers. Smartly lined with quilted satin and with leather soft soles. Note the great saving. Mid-Winter Clearance, pair.. 69c
—Main Floor, Teco Store

Men's Smart Shoes
Reg. 5.95. Sale 4.75

Black or tan calf, Balmoral or Blucher cut styles, made with Goodyear welted soles and rubber heels. A good range of sizes. Mid-Winter Clearance, pair..... 4.75
—Main Floor, Men's Shop

Sensational Millinery Bargain

Our Entire Stock of

Better Hats *Half-Price!*

Reg. $5 to $15, Clearing 2.50 to 7.50

Included in this remarkable grouping are smart Gage Hats, Parisian inspired models, etc., felts, velvets, metallics and combination effects—our better Hats reduced to half-price as a super Clearance Bargain. Shapes are very chic and colors vividly new. These Hats are smart and at a splendid sacrifice price. All head sizes.
—Third Floor, Millinery Section

Strong Corsets at a Great Reduction
Reg. 1.98
Sale Price, Pair $1

In the group are neat Back-Lacing Corsets, made of strong pink brocade, styled with elastic control at lower front, low top and elastic insert. A real comfortable garment. Sizes 27 to 32. Friday Bargain Day, pair..... $1
—Second Floor, Teco Store

Smart Brassiers's
Reg. 49c to 75c.
Sale Price 29c

Clearing an assortment of broken lines and sizes. Some are made of rayon in the narrow uplift style; others in deeper styles made of good cotton. Friday Bargain, each.... 29c
—Second Floor, Teco Store

9 o'Clock Special.

Men's Smart Oxfords
Values up to $7. Sale Price $2.95

Just 12 pairs, which calls for early buyers. No phone orders. Extra good quality Black and Tan Calf Blucher Cut Oxfords, Goodyear welted soles and rubber heels. Sizes in the lot, 7 to 10. Mid-Winter Clearance, pair..... 2.95
—Main Floor, Men's Shop

Men's Wool Gloves
Selling at Half the Regular Prices.
Per Pair, 38c, 50c, 67c and $1

Now is the time to buy that pair of Wool Gloves. Various styles and qualities, in all sizes. Regularly sold from 75c to $2 pair. Be sure and come early. Friday Bargain Day, pair, 38c to $1
—Main Floor, Men's Shop

"Eaton's" A.B.S. and C Tablets
Sale Price, 2 Boxes 25c

100 in each box. Be sure and come early. Special saving. Mid-Winter Clearance..... 2 boxes 25c
—Main Floor, Teco Store

"Vitone," a Real Tonic Food. Extra Value, 5 lb. Tin, 1.98

Build up your vitality with this wonderful tonic. An excellent food beverage. Mid-Winter Clearance, each, 1.98

Also in the smaller tins, 8-oz. size, at..... 29c
—Main Floor, Teco Store

Salad Plates. Reg. 35c. Sale Price 25c

Pretty, clear Colored Glass Salad Plates with neat fluted edge. Colors are pink or green. Friday Bargain Day, each..... 25c
—Basement, Teco Store

Fine China Cups and Saucers. Reg 85c and $1. Sale Price 69c

Choice range of very pretty floral patterned designs on extra fine china. Friday Bargain Day, pair..... 69c
5c to $1 Department, Main Floor

Quality Black Duchess
Reg. 98c. Sale Price, Yard 79c

Extra good quality Duchess Satin that will give service and satisfaction. Has a rich lustrous finish, perfectly fast black. Friday Bargain, yard..... 79c
—Second Floor, Teco Store

Children's Gowns
Reg. 65c. Sale Price 49c

Just a small quantity, in sizes 8 to 12 years. Made of good quality flannelette. Styled with short sleeves and nicely trimmed at neck and sleeves. White only, trimmed with colors of blue, pink and peach. Friday Bargain Day, each..... 49c
5c to $1 Department, Main Floor

Flannelette Sleepers for Children
Reg. 79c
Sale Price 49c

Splendid quality, warm and cosy fitting. Made with long sleeves, buttoned front, drop seat and pocket. Sizes 2 to 6 years. Friday Bargain Day, suit.. 49c
5c to $1 Department, Main Floor

Stove Boards, reg. 1.35, Friday Sale Price Each 98c

Very handy and useful in the kitchen. Standard size of 24 x 24 inches. Attractive floral patterns, lithographed, metal over wood base. Mid-Winter Clearance, each..... 98c
—Basement, Teco Store

Extraordinary Aluminum Value
100 Pieces. Reg. $1. Sale Price 69c

Choice of good quality Aluminum Roasters or Kettles in the 1-qt. and 2-qt. size. The quantity is small, so be sure and shop early. Friday Bargain Day, each..... 69c
5c to $1 Department, Main Floor

Clearing of Mechanical Toys
Reg. 35c to 69c
Sale Price, 25c to 49c

In the lot are Dump Wagons, Cars, Vans, Loop-the-Loop, etc. Friday Bargain Day, each ..... 25c to 49c
—Fourth Floor, Teco Store

Waste Paper Baskets
Reg. 75c.
Sale Price 59c

Strongly made, heavy metal, in a choice selection of pretty designs. Good useful sizes. Quantity is limited. Friday Bargain, each..... 59c
—Basement, Teco Store

Dish Mops, Reg. 25c, Sale Price Each 15c

Well made of heavy cream cotton warp, mounted on a strong metal frame and a black wooden handle, measuring 13 inches long. Mid-Winter Clearance, each..... 15c
—Basement, Teco Store

Outstanding Value
Boys' Winter Weight Combinations
Reg. $1.
Sale Price 79c

Warm, good wearing and splendid fitting garments, fleeced lined, in a heavy weight. Shades are grey or pink. Sizes 22 to 32. Friday Bargain Day, suit..... 79c
—Main Floor, Men's Shop

Rayon Silk Taffeta. Remarkable Value
Reg. 98c. Sale Price, Yard 79c

Here is one material that you can use for many purposes, such as frocks and dresses, cushion covers, lamp shades, etc. Full 36 inches wide. Friday Bargain, yard..... 79c
—Second Floor, Teco Store

Linen Centres
Reg. 25c Each. Sale Price 3 for 50c

Made of good heavy brown linen crash and stamped in an easy working design. Size about 16 inches square. Friday Bargain Day..... 3 for 50c
—Main Floor, Teco Store

TECO STORE
OPERATED BY T. EATON Co.
PETERBOROUGH

'UMPTEEN' DOESN'T LIKE ALL BOUQUETS TO GO TO SWEET SIXTEEN

MARION'S MAIL

Address correspondence to Marion at The Examiner Office.

"Dear Marion,

I hope, gracious lady, that you will forgive me for not writing sooner in answer to your delightful little note. I have been SO busy, what with flu, and visitors (no, I am not purposely classing them together!) and Christmas, that I really haven't had time to do anything but the necessary housework.

I have, however, followed your articles, and I have read most of the neighbors' letters; this was my only relaxation, usually taken when I had the family tucked in snugly for the night, and could stretch my wearied limbs under the coverlets. A bedside lamp is such a temptation to read after hours!

Just before Christmas I had in mind to write in answer to something written by one of our neighbors, who eulogized the girl of sweet sixteen. It's still in my mind, so here goes, with your kind permission. I'm tired of hearing and reading about this wonderful girl. Poets have sung all through the ages about the beauty that belongs only to 'Sweet Sixteen.' She seems to have been an inspiration to everybody, in her 'wistful beauty,' and is described by one poet as 'Standing with reluctant feet where the brook and river meet.'

I admire the 'teen-age girl as much as any mother of one can, but I think a lot of drivel is written about her. There are as many phases of this 'Sweet Sixteen' as there are girls in the world. Once we pictured her as something so childlike that it was a shame to introduce her to the harshness of the world. She had curls hanging down her back, and there was no rouge or powder or lipstick to mar the natural loveliness of her girlish appeal. But I wonder!

'Sweet Sixteen' of nowadays is as smartly gotten-up and sophisticated as her grandmother; more so, in fact, for she does and says what grandmother never would have dared say, and mother scarcely ever! She dresses in a manner that would have scandalized some of her not very remote ancestors—and as for make-up! It's hard to know what she really does look like beneath the mask of rouge and powrer and shaded eyes.

Some say she's lots of things that I know she isn't. She is simply following the dictate of fashion, as sixteen ever did, and way down in her heart there's as much sweetness, and as much innocence, as any girl in the seventeenth century ever had.

But my argument begins here. I've admitted everything that's nice, and now I just wish to say I don't believe that girl has any monopoly of the world's charm. I'm far past the age where I desire or crave admiring glances, but I know that a few years ago I was just as comely as any miss of 'Sweet Sixteen'—and I wasn't anywhere near that age! It is foolish, considering the varied nature of girls of sixteen, to pick on that age to personify all that's gracious and loveable and maidenly. And it is equally foolish to present sixteen with all the praise that should be spread over all women, however far they may be removed from that idealistic age.

Now, what do you think of t at for having been bottled up so long? I must apologize, really, Marion, for taking up so much time, but I had to get this off my mind. Maybe I'll write a more pleasant letter next time.

Yours sincerely,
UMPTEEN."

I liked reading your letter, "Umpteen," and I will be looking forward with interest to reading what other neighbors have to say on the subject. Anyhow, write soon again, because your letter is really interesting.

* * *

"My Dear Marion,

I would like to thank you for your Whatnot in Saturday's paper. Gee, Marion, you sure have a wonderful expanse of genuine understanding of the married woman's desire. I sure am happy to know that someone as broad minded as you are will back us married women and believe me we need your backing, too. You see, Marion, I have been married quite a few years and I know whereof I speak, especially regarding men. My man is a pretty good sort. Of course, there's lots of his ways that could be improved and I am trying to do it. It's no easy job, I can tell you. No doubt he sees many faults in me as well. Oh yes, he does and we sometimes come to attention and review our faults of each other and it sure is amusing while it is serious as well. I suppose a we go on in married life and get more knocks (and we have had a few already) we will more fully realize what we mean to each other and our true value to this world we were born into. We both had real comfortable homes, Marion, before we were married, but there's nothing can compare with our little five-roomed cottage we're entitled to call home now. Go out when we like and come in when we like, and that's our business. Some of our neighboors think it is theirs I think, but we should worry. You see, Marion, we are young enough to love a good time, we take in the shows and dances, etc., and I can tell by the attitude and some of the sly remarks, they don't think much of our 'gadding,' as they call it. I truly believe that it is mostly jealousy that makes them act towards me the way they do. They are jealous of the good times we have.

I expect I am considered quite 'highfly' as I've heard the older women express it. I'll tell you why, Marion, and please, will you judge me and let me know if you think I am going beyond the limit? I'd love to have your honest-to-goodness opinion on it. We have a wee lad four years old and I am and have always been real squirmish about a stranger looking after him in our absence. I expect sonny boy is no worse than any ordinary four-year-old youngster, but he is a bit headstrong, and we are to blame for spoiling him, but we love him so, Marion, and he is really a dear wee soul. Well I just can't bring myself to leave someone here with him and another very good reason is it costs money to hire anyone dependable to come in, so by the time we hire someone in we felt we could trust and then the ..o of us go somewhere, well we sure would have dipped into our budget pretty far, wouldn't we? Up until now, Marion, we have gone places and taken sonny boy along, but I know that we are doing him harm keeping him up so late and taking him out into the night air.

Now we have hit on a nother splendid plan we think, 'Joe' and I. He goes out one night alone and I stay home and keep the home fires burning and have sonny in his bed (when he should be) before nine o'clock and when hubby gets back we have toast and tea or some nice little snack like fish and chips or some nice cakes and coffee, and listen, Marion, it's all right, I like the idea. Then comes my night out alone, and I sure can put in a large evening just as you suggest and oh boy, it sure is good. I love to skate and that's what I do on my night out and I sure do enjoy it. I tell 'Joe' I do not feel a bit older than the rest of 'the young fry' as my dad calls the young girls and boys of to-day. I can get a real kick out of the things they talk about.

I intend to skate and dance and bowl and swim and do all the things I did before I was married just as long as I have health and strength to do them and I believe I will not feel old then even when I really am old, eh, Marion?

If I don't skate on my night out I go and bowl a couple of games and gee it sure does keep one fit. But Marion you'd laugh to see the disgusted look on the older people. Maybe they think I should just do my housework and go to bed when the clock strikes nine.

Say listen, I can keep my house as nice as any of them and can bake and cook and keep sonny boy clean and happy and his daddy as well, but I know I would not be able to if I could not have some recreation. I'm often real tired when the dishes are done and put away, but I can get fussed up and go out and have a real good time and we're only young once, but just the same. I'm never too tired to pep it up and have a good time then I simply refuse to get old. 'Joe' and I are going to a dance next week because dad is going to stay with sonny boy and, of course, I can trust him, but then he can't be coming all the time, eh Marion? We're going to step right out that night. Gee won't it be married life is the berries. "Oh, just wonderful? I think that it's just what one makes it," Moheart. She's a wonderful Mother, ther says and she knows, bless her Marion. She tells us to go ahead later on we may not feel as strong and have a good time now because or have the same desire for that kind of amusements. Maybe then, Marion, I'll be able to do fancy work but I swear I cannot get interested in it now. I have to get my feet in action as well as my hands when I do anything.

I often think if some of the married women did take more fun out of life and get out and do things they would be healthier. They would look prettier and their men would think more of them, too. Oh I know men and how they talk about women. My own rooster is no exception to the rule. I know this much that I get just as much thanks and more from him than if I stayed in and did fancy work and the rest of that humkum men pretend they love to see their wives do. After all, men would like us to stay home in preference to going out but when they see we've got some pep left and a mind of our own still, you'll hear every last one of them pipe out: "Go ahead, dear, and have a good time" and after we do it a few times they believe we mean it then and so do they.

I'm not afraid to bet that 'Joe' finds me twice as interesting after I have been out for a good time that way. Why? That's a foolish question; because we've seen something, met people, and get their ideas and opinions heard and the latest song hits and oh been somewhere and get all that. We certainly would not, could not be that way if we stick home all the time.

Men are so darned selfish. The older ones especially. Thank Heaven we younger ones are stepping out and showing our 'beloved' we're not putty or anything so soft, and that we love life and fun just as much as they do. They would put it all over us like a tent if they could.

I love my man and sonny boy just as much as any woman does love, but I refuse to be slave to any man and my man doesn't ask it. He knows better, and loves me the better for it.

If the wife does not try to keep young, Marion, the man can not be blamed for taking those hateful sly glances at the ones who do, or the young girls who have pep. After all, that and our looks is what attracted our men in the first place, isn't it? And men are only boys grown up tall. Their hearts don't change much after all. Gee but that's true.

You're a real good scout, Marion, and I give three good cheers for you. Love and good luck to you, Marion.

HIGH FLYER."

You are certainly enthusiastic, "High Flyer," and I am glad to have your letter. You combine your good time with sound common sense, not neglecting the necessary household tasks to "step out."

Your letter is a good endorsement of my plan. Come again.

* * *

"Dear Marion,

As an interested reader of your daily columns I wish to say I never fully realized the splendid work our women's organizations were accomplishing until I began to read your page. I am sure this page is worth a great deal in bringing to light the splendid work of our ladies' organizations.

Too often such organizations are are looked upon as worthless by we men creatures and I merely wish to voice my sentiments toward your page in The Examiner and the Women's Organizations of our district. I have been convinced that their work is indeed a worthy one.

Good luck.

A WELL WISHER."

Thank you very much, "Well Wisher," for your appreciation.

Marion

Names Wanted

Will the following neighbors, who have submitted entries in the New Year Resolutions competition, please send their names and addresses? "Fireside Dreamer," "Prairie Girl," and "Biddie."

Nervous and Run Down The Least Noise Would Bother Her

Mrs. R. Burton, Oshawa, Ont., writes:—"Three years ago I was so nervous and run down I could hardly bear to have the children make a noise it would bother me so.

"A friend advised me to take

MILBURN'S HEART AND NERVE PILLS

and after taking two boxes I began to feel stronger, looked better and the color came back into my cheeks, and now I am feeling fine again."

Price 50c. a box at all druggists and dealers, or mailed direct on receipt of price by The T. Milburn Co., Ltd., Toronto, Ont.

PIMPLES LASTED OVER 2 YEARS

Very Large and Painful. Healed by Cuticura.

"My daughter's face was covered with pimples that were hard, very large and red. They festered, and were so thick that you could not put a pin head between them. They also broke out on her shoulders and back. They itched and burned, and she could hardly have her clothes touch her, they were so painful. Her face was badly disfigured. The trouble lasted over two years.

"I read an advertisement for Cuticura Soap and Ointment so purchased some and at the end of three months she was healed." (Signed) Mrs. Horace Reynolds, New Glasgow, N. S., March 22, 1927.

Cuticura Soap, Ointment and Talcum are ideal for daily toilet uses.

Sample Each Free by Mail. Address Canadian Depot: "Stenhouse, Ltd., Montreal." Price, Soap 25c. Ointment 25 and 50c. Talcum 25c.

Cuticura Shaving Stick 25c.

SPRING HATS ARE SNUG FITTING

Three advance spring hats featuring the ever popular snug fitting, small brimless models. LEFT, a black felt, trimmed with two curled feathers; centre, an attractive black velvet over jersey, and RIGHT, a striking black and white satin, trimmed with an impudent bow.

MARSHMELLOW SAUCE
(Contributed by "Trixie.")

1 cup maple sugar.
4 tablespoons of boiling water.
2/3 cup marshmellow whip.
¼ cup chopped walnuts.
1 cup whipped cream.

Place maple sugar and water in saucepan and let dissolve (don't let boil). Remove and stir in the whip and walnuts,

serve with whipped cream.

DAILY READING

A FEW MINUTES A DAY WITH THE BEST OF THE WORLD'S AUTHORS CONDUCTED BY THE NEIGHBORS AND MARION

JANUARY 17, 1929

Too often we regard the great names of old with an awe that prevents our reading the men's works. We are learning, through this column, that not only are they not fearsome but they are often attractive and entertaining. To-day's selection is from the Maxims of Epictetus, the Stoic philosopher. He was born at Hierapolis about 50 A.D., a slave, and upon being manumitted took up the study of philosophy. This extract is entitled, "Know Thyself."—M.

If a man have any advantage over others, or think himself to have it when he hath it not, it cannot but be that if he is an untaught man he shall be puffed up by it. Thus the tyrant says, I am he that is master of all. And what can you give me? Can you set my pursuit free of all hindrance? How is it in you to do that? For have you the gift of never falling into what you shun? Or never missing the mark of your desire? And whence have you it? Come, now, in a ship do you trust to yourself or to the captain, or in a chariot, to any one else than the driver? And how will you do with regard to other acts? Even thus. Where, then, is your power?

All men minister to me. And do I not minister to my plate, and I wash it and wipe it, and drive in a peg for my oil flask? What then, are these things greater than I? Nay, but they supply certain of my needs, and for this reason I take care of them. Yes, and do I not minister to my ass? Do I not wash his feet and groom him? Know you not that every man ministers to himself? And he ministers to you also, even as he doth to the ass. For who treats you as a man? Show me one that doth. Who wisheth to be like unto you? who becomes your imitator, as men did of Socrates? But I can cut off thy head. You say well. I had forgotten that I must pay regard to you as to a fever or the cholera; and set up an altar to you, as there is in Rome an altar to Fever.

What is it, then, whereby the multitude is troubled and terrified? The tyrant and his guards? Never—God forbid it. It is not possible that that which is by nature free should be troubled by any other thing, or hindered, save by itself. But it is troubled by opinion of things. For when the tyrant saith to any one, I will bind thy leg, then he who setteth store by his leg saith, 'Nay, have pity!' but he that setteth store by his own Will, 'if it seem more profitable to my kitchen pot.

—"Dost thou not regard me?"

I do not regard you. I will show you that I am master. How can you be that? He hath God set free; or think you that he would let his own son be enslaved? You are lord of my dead body—take that.

—"So when thou comest near to me, thou will not do me service?"

Nay, but I will do it to myself; and if you will have me say that I do it to you also, I tell you that I do it as to my kitchen pet.

This is no selfishness; for every living creature is so made that it doth all things for its own sake. For the sun doth all things for his own sake, and so, moreover, even Zeus himself. But when He will be Raingiver and Fruitgiver and Father of Gods and men, thou seest that He may not do these works and have these titles, but He be serviceable to the common good. And, on the whole, He hath so formed the nature of the reasoning creature that he may never win aught of his own good without he furnish something of service to the common good. Thus it is not to the excluding of the common good that a man do all things for himself. For it is to be expected that a man shall stand aloof from himself and his own interest? And where then would be that same and single principle which we observe in all things, their affection to themselves?

So, then, when we act on strange and foolish opinion of things, beyond the Will, as though they were good or evil, it is altogether impossible but we shall do service to tyrants. And would it were to the tyrants alone, and not to their lackeys also!

But what hinders the man that hath distinguished these things to live easily and docile, looking calmly on all that is to be, and bearing calmly all that is past? Will you have me bear poverty? Come, and see what poverty is when it strikes one that knoweth how to play the part well. Will you have me rule? Give me power, then, and the pains of it. Banishment? Whithersoever I go, it shall be well with me; for in this place it was well with me, not because of the place, but because of the opinions which I shall carry away with me. For these no man can deprive me of. Yea, these only are mine own, whereof I cannot be deprived, and they suffice for me as long as I have them, wherever I be, or whatever I do.

—"But now is the time come to die."

What say you? To die? Nay, make no tragedy of the business, but tell it as it is. Now is it time for my substance to be resolved again into the things wherefrom it came together. And what is dreadful in this? What of the things in the universe is about to perish? What new, or what unaccountable thing is about to come to pass? Is it for these things that a tyrant is feared? through these that the guards seem to bear swords so large and sharp? Tell that to others; but by me all these things have been examined; no man hath power on me. I have been set free by God, I know His commandments, henceforth no man can lead me captive. I have a liberator such as I need, and judges such as I need. Are you not the master of my body? What is that to me? Of my property? What is that to me? Of exile or captivity? Again I say, from all these things, and the poor body itself, I will depart when you will. Try your power, and you shall know how far it reaches.

But the tyrant will bind—what? The leg. He will take away—what? the head. What, then, can he not bind and not take away? The Will. And hence that precept of the ancients—Know Thyself.

Whom, then, can I still fear? The lackeys of the bedchamber? For what that they can do? Shut me out? Let them shut me out, if they find me wishing to go in.

—"Why, then, didst thou go to the doors?"

Because I hold it proper to join the play while the play lasts.

—"How, then, shalt thou not be shut out?"

Because if I am not received, I do not wish to enter; but always that which happens is what I wish. For I hold what God wills above what I will. I cleave to Him as His servant and follower; my impulses are one with Him. There is no shutting out for me—nay, but for those who would force their way in. And wherefore do I not force my way? Because I know that no goo dthing is dealt out within to those that enter. But when I hear some one congratulated on being honored by Caesar, I say, What hath fortune brought him? A government? Has it also, then, brought him such an opinion as he ought to have? A magistracy? Hath he also gained the power to be a good magistrate? Why will I still push myself forward? A man scatters figs and almonds abroad; children seize them, and fight among themselves; but not so men, for they hold it too trifling a matter. And if a man should scatter about oyster shells, not even the children would seize them. Offices of government are dealt out—children will look for them; money is given—children will look for it; military commands, consulships—let children scramble for them. Let them be shut out and smitten, let them kiss the hands of the giver, of his slaves—it is figs and almonds to me. What then? If thou miss them when he is flinging them about, let it not vex thee. If a fig fall into thy bosom, take and eat it, for so far even a fig is to be valued. But if I must stoop down for it, and throw down another man, or another throw me down and I flatter those who enter in, then neither is a fig worth so much, nor is any other of the things that are not good, even those which the philosophers have persuaded me not to think good.

S-O-S

If you have a problem, or want advice, or a recipe, the neighbors will be glad to help out. Write to Marion, who will present your request.

"Shrimp" wishes to know about cooking shrimps. "I have heard a lot about shrimps being so tasty," she writes, "and would like to have some recipes. There is not a single one in my cook book."

Will some neighbor oblige, please?

"Darling, I'd go through purgatory for you!"

"You say so, but how can I prove it?"

"Be my wife."

THE MIRROR OF THE MODE

By Mary Marshall.

This Palm Beach frock is of finely checked red and white gingham worn with a white linen jacket.

Without ever really going out of fashion, gingham has a way of coming back into fashion with a vengeance every so often. For children's school, and play frocks and for the practical house or garden frock for young girls and women, gingham holds its own in season and out. Once in a while it steps out of its accustomed sphere and surprises us by mingling with silks and fine linens for more pretentious wear.

So no one has been really surprised over the high favor accorded gingham in recent showings of frocks for winter-resort wear. Gingham frocks mingle on equal terms with frocks of silk crepe and linen. Especially important are the checked ginghams—red and white check, blue and white, brown and beige, green and white. Frequently these frocks are accompanied by short jackets of pique or linen—white or in the color of the check.

Very trim are these new gingham frocks designed for sports and resort wear. There is nothing about them to suggest the hurriedly made and more hurriedly selected ready-made house frock. Collars and cuffs fit with admirable precision. Often there are narrow belts of black patent leather or colored kid. Narrow collars and cuffs of pique or linen or the trimmest of pipings give finish at neck and wrists.

It does not take much courage to predict a revival of interest in all sorts of cotton materials for the coming spring. Organdie frocks for evening have already made their appearance—cotton point d'esprit is a close rival of tulle for the ruffled skirt flounces, and there are all sorts of light-weight, gauze-like materials of the sort used in mid-Victorian days that make their appearance for evening wear.

And the hilltop gardens yield this fragrant tea.

"SALADA" TEA

516

'Fresh from the gardens'

YOUR HOME AND YOU

By BETSY CALLISTER

Here are the answers to the questions that appeared yesterday:

1. Hasenfeffer is the name given to well-seasoned rabbit stew.
2. Caviar is the salted roe or eggs of the sturgeon fish.
3. Pate de fois gras is a paste made from the livers of geese that have been specially fattened.
4. Canapes are small shapes of fried or toasted bread spread with savories or appetizers such as anchovy paste or caviar.
5. Hollandaise or Dutch sauce differs from ordinary white or cream sauce in that it contains egg yolks and certain seasonings.
6. Brown Betty is a pudding made from apples and bread—usually with the addition of cinnamon and other spices.
7. Sally Lunn is a rather rich breakfast bread made with eggs and butter, baked in muffin shapes or a single sheet, and raised either with baking powder or yeast.
8. Pilau is the Turkish national dish, the basis of which is rice.
9. Junket or rennet is derived from the lining of the calf's stomach.
10. Sauteeing is frying in a shallow pan or griddle in a small amount of fat, while frying is used by many modern cookery experts to indicate only deep-fat cooking.
11. Spanish and Bavarian creams are both made with gelatine, eggs and usually milk. Bavarian cream also contains whipped cream—but Spanish cream does not.
12. Egg Benedictine is an egg cooked on a round of bread or half an English muffin with a slice of ham between and a well-seasoned white sauce on top—sometimes with the addition of mushrooms or truffles.

Neighborly Helps

This column is used by Examiner neighbors to help out others who have requested recipes or advice. You may use it freely by addressing Marion.

"Dear Marion,

I am enclosing a recipe for split pea soup as asked by "Bunchy." I clipped this out of a paper, and have it copied into my recipe book.

Yours truly,
Snip."

SPLIT PEA SOUP WITH DICED BACON

Pick over one cupful of dried split peas, cover with cold water and let soak overnight. Drain, add two quarts of cold water, a two-inch cube of fat salt pork and one-half of a small onion. Simmer three and one-half or four hours or until soft. Press through a sieve or a potato-ricer. In another saucepan melt four tablespoonfuls of fat; add three tablespoonfuls of flour, one and one-fourth teaspoonfuls of salt and one-eighth teaspoonful of pepper. Stir until smooth. Add the pea pulp and one pint milk. Just before serving add four strips of bacon which have been cooked and diced. If too thick, add more milk or water. Serves six.

FAVORITE RECIPE.

PUMPKIN MARMALADE
(Contributed by Mrs. Fred Masters, of Havelock.)

7 pounds of pumpkin cut in small cubes
5 pounds granulated sugar
4 oranges and 3 lemons.

Squeeze juice and put pulp and rinds through food chopper. Put all together and let stand over night. Then cook slowly until thick.

MUTUAL PROTECTION

Woman (to tramp)— "Go away or I'll call my husband."

Tramp—"Oh, I know 'im. 'E's the little feller who told me to go away yesterday or'e'd call 'is wife."

Science Gives its Verdict to the Oat

The oat is far richer in one essential food element than any other cereal. It contains 50% more protein than wheat, and double that of most other grains. Protein is necessary for tissue building and tissue repair.

In Quick Quaker there is 16% protein, a generous proportion. With the protein are balanced abundant minerals, good for blood and bone—carbohydrates, 65%, to supply energy and heat—Vitamin B to help assimilation. Bulk assists the digestive processes and makes laxatives seldom needed. With this perfect food balance, Quick Quaker sustains both youngsters and grown-ups through the busiest hours of the day—those which follow breakfast.

Only carefully selected oats are milled into Quick Quaker. The finest of the crop and fifty years' milling experience give its fine quality. It is the breakfast that's always best for you.

Be sure to ask your grocer for Quick Quaker.

Packages contain coupons with which you can secure silverware and other useful articles. Big, family package, and small 10-cent size, each wrapped and sealed.

Make a Collection of Dainty China

Each package of Quick Quaker Oats marked "Chinaware" contains a piece of pretty china. Delicate blue and gold pattern. China you will be proud of. These pieces include cups, saucers, tea plates, slightly larger plates, porridge bowls, sugar bowls, children's mugs, and other useful dishes.

QUICK QUAKER OATS

Cooks in 2½ to 5 minutes

The Quaker Oats Company, Peterborough and Saskatoon

1

MARION SUGGESTS MOTTOES FOR MANY USES AND OCCASIONS

Neighborly Notes

Please phone items to 1600 or 1601

Mr. Claude H. Rogers celebrates a birthday anniversary to-day.

* * *

The Men's Club of George street United Church, with the president, Mr. J. E. Smith, in charge, held a very pleasant social evening on Monday, when supper was served, followed by an evening spent in playing crokinole, eight tables being in use during the session.

* * *

Mr. J. J. Duffus is in Toronto this week attending the Motor Show.

* * *

Friends of Mrs. W. H. Donnelly of King street will regret to learn that she slipped on the ice recently when returning from church, and broke a collar bone.

* * *

Mr. D. Jordan attended the meeting in Cobourg yesterday of the executive of the W.M.S. Presbyterial of Peterborough, held in St. Andrew's Presbyterian Church there.

Mrs. Clarence Cooke of 184 Dalhousie street was hostess last evening at a very succesful card party held under the auspices of the Ladies' Liberal Club. The spacious rooms were well filled, twelve tables of cards being played. The guests were received by Mrs. Cooke and the president of the society, Mrs. B. F. McNeely. Arrangements were in charge of Mrs. J. N. Bacon and Mrs. J. McCarthy. Prizes for cards were won by Mrs. J. Dinsdale, Mrs. P. Carroll and Mrs. J. Brady and consolation awards went to Mrs. W. W. Hohner and Mrs. J. N. Bacon. Among the guests present were representatives of the Liberal Men's Club, in the president, Dr. J. J. Craig, and the treasurer, Mr. W. Y. Scollard.

* * *

Miss Valeria Roseborough has returned to Toronto after spending three weeks' holidays with her parents, Mr. and Mrs. Roseborough, 587 Gilmour street.

* * *

Mr. Gerald Fitzgerald, son of Mrs. James Fitzgerald of Detroit, who has been spending some time in the city recently with her son, is in St. Joseph's Hospital where he will undergo an operation for appendicitis this week.

* * *

Mrs. W. C. Cooke, 471 Sherbrooke street, was hostess on Tuesday evening at a shower tendered by thirty of her friends to Mrs. D. Creally (formerly Miss Emma Dalton) whose marriage took place recently. The evening was pleasantly spent in the enjoyment of cards and music, with Miss Agnes LaPointe at the piano. Prizes for cards were won by Mrs. L. O'Riley, Mrs. P. Minogue, Mrs. G. Puffer, Mrs. L. Fontaine and Mrs. W. McDougall. Dainty refreshments were served later and the evening was brought to a conclusion when a large basket of gifts was brought in by little Lemoyne Cocke and presented to the bride, who responded in a suitable manner.

* * *

Miss Nina Davidson was in Cobourg yesterday, attending the executive meeting of the Women's Missionary Society Presbyterial of Peterborough, held in St. Andrew's Presbyterian Church there.

* * *

Mr. and Mrs. A. M. Anderson were hosts last evening at their home at 612 Armour Road, when a farewell euchre party to Mrs. Annie Evans of Elcome Crescent was tendered by about twenty of her friends. Mrs. Evans is leaving the city shortly to visit relatives in Toronto and Buffalo, N.Y. Prizes for cards were won by Mr. Charles Archibald (first), Miss A. Matthews (second), and Mr. A. Seal (consolation). The chair prize went to Mr. R. Patten. Among those present were Mr. and Mrs. A. Seal, Mrs. D. Oliver, Mrs. Trottier, Mrs. Greenhill, Mrs. Shaw, Mrs. G. Evans and daughters, Mrs. Matthews and Miss A. Matthews, Miss Ruby Rumbleow and Messrs. R. Patten, Charles Archibald, R. Harvey and J. Reynolds, the latter playing the violin during the evening.

* * *

Mrs. A. E. Cambridge of Lonsdale, Toronto, is spending a week with Mrs. W. F. Butcher, at 317 Elles avenue.

* * *

Mrs. E. E. Cox, Lock street, was in Cobourg yesterday, attending the executive meeting of the W.M.S. Presbyterial of Peterborough.

* * *

Mrs. J. H. Tighe of Jackson Park and her brother, Mr. George Sutton of Carlisle avenue, have received word of the death of their father, the late Mr. Thomas Sutton, of Stockton, California.

* * *

Mr. and Mrs. James McCracken of Cricket Place, who celebrated on Tuesday the golden anniversary of their wedding, are among the senior residents of the city at the present time. Mr. McCracken is seventy-five years of age and his wife is seventy-three years old. On January 15th, 1877, Mr. and Mrs. McCracken were married in Hastings, the ceremony being performed by the late Rev. John McClary. After residing for some years in Percy township, they removed to Havelock, where Mr. McCracken was employed by the Canadian Pacific Railway Company. In 1907, another move was made to Craighurst, where Mr. McCracken was transferred as track foreman. In the fall of 1922, he was superannuated and lived for six years at Midhurst, establishing a fruit garden there. One year ago, Mr. and Mrs. McCracken came to Peterborough. Besides their six children, Roy, of Craighurst; Mrs. W. A. Vasey, Los Angeles, California; Mrs. G. Worboy, Mrs. J. Weymark and the Misses Olive and Ennie, of this city, there are ten granddaughters: the Misses Dorothy, Marjorie and Marion Worboy, Marjorie and Winifred Weymark, all of this city; Iona, Careen and Velva McCracken of Craighurst, and Mary and Dorothy Vasey of California; also one grandson, Mr. Ralph Weymark of Buffalo, N.Y. As recorded in yesterday's issue, a very pleasant celebration was carried out at the home of Mr. and Mrs. McCracken, on Tuesday, when a fowl dinner was served in the evening, the table being centered by a three-storey cake topped by a miniature bride and bridegroom and decorations arranged with gold candles and marigolds and gold and silver tinsel. Many beautiful gifts were received, including several gold pieces and a pair of upholstered fireside chairs from the family. The health of her grandparents was proposed by Miss Dorothy Worboy and responded to by Mr. Roy McCracken. The toast to the guests, proposed by Mr. George Worboy, was replied to by Mr. James Colquhoun of Kingston. Cards and dancing formed the entertainment of the evening, concluded by the forming of a friendship ring about the celebrants of the day.

* * *

Mr. Albert Heather of 194 McDonell street has received the sad news of the sudden death at Guildford, Surrey, England, of his youngest brother, Arthur. The deceased was the youngest of four brothres who served in the Great War.

* * *

Miss Isabel Vincent of Harvey street entertained a number of her friends at bridge on Tuesday evening.

* * *

Mr. J. E. Paite, Gilmour street, is in Toronto on a business trip.

PAYNE
DRUG STORE

PAYNES

Bargains in Ivory & Pearl on Amber

Before placing our import order for 1929 we will clear last year's stock at

½ Regular Price.

SEE OUR WINDOW.

E. L. Payne
Druggist
Opp. Teco Store.
Phone 146. Free delivery

That Body of Yours

By Dr. J. Barton

SAVING A MIND

Perhaps you wonder why some acquaintance seems to change in his disposition, or outlook on things. He is not unfriendly but has not the interests he formerly had, and has taken on new ideas, hobbies, or studies.

Perhaps he changes in his religious views, but is still a good law abiding, and good living citizen.

He may talk to you about some of his new ideas and if you are interested you will find that he has given his subjects a great deal of time and thought. Perhaps he goes further however, and neglects his work and family, and becomes completely taken up with his new field of thought. Naturally he is not fitted for everyday affairs, and before sending him to a mental hospital, he is taken to a specialist in mental ailments—a psychiatrist. This word psychiatry has now become an everyday word and so I must use it.

It simply means "the science and treatment of disorders of the mind." Now what started this man on this line of thought or study?

Dr. Nicholas Murray Butler tells us that the "explanation is that this following of thoughts and ideas, different from the usua thought and ideas of folks in this country, is because of some unsatisfied and unfulfilled whim or yearning.

Thus these individuals when they come across a "faith," a "cure," some unusual belief, that seems to "answer" something within them, give themselves up, wholeheartedly to it."

And so the mental specialist or psychiatrist has to go fully into all this with the patient. It may take a number of sittings before any real progress is made, because the patient doesn't think of his thoughts or ideas as being anything but reasonable or logical. Finally the patient will be able to tell just when and where the "odd" trend of thought started, and the psychiatrist unravels the "tangled skein of thought" gradually and patiently.

When the patient realizes its lack of logic or common sense, he gets straightened away in his mind and becomes the normal citizen he was previously. Thus another "mind" is saved to the world.

BARONET DIES.

LONDON, Jan. 17.—(Canadian Press).—Sir John Brunner, a leader in the British coal industry and a member of the House of Commons from 1906 to 1924, died to-day. He was the second baronet of the name and was born in 1865.

BILL IS TABLED.

NASHVILLE, Tenn., Jan. 17 (Canadian Press). — The bill to repeal Tennessee's Evolution Law was tabled by the lower house of the General Assembly yesterday. The motion was made by Phillips of Hawkins, Republican, and passed overwhelmingly.

The Whatnot

A Column for Little Bits of Everything of Interest to Women Readers

Conducted by Marion

(Copyright)

TWO or three days ago "Chickie" asked for a suggestion for a motto to print at the head of her stationery, and I am devoting to-day's Whatnot to a discussion of mottoes, expecting that other neighbors will be interested.

* * *

One Peterborough woman who writes to me has as her motto (but not printed on her stationery) "Mas vale saber que haber," which means "It is worth more to know than to have." Such a motto is particularly appropriate for book labels, and this neighbor uses it in that way.

* * *

Just to digress a little wee bit, have all you neighbors formed the habit of labelling your books? It's the surest way to ensure their being returned when some well-meaning person with a bad memory borrows them.

* * *

Other mottoes that are good for book labels are: "My book and heart must never part," taken from the Old New England primer; "It is good to live and learn," from Cervantes; and "Syllables govern the world: I light my candle from their torches," by John Selden.

* * *

A good motto to hang in one's study or den:

"Tell not all you know; and tell
Only what you know right well,"

which is translated from the Chinese. Another Chinese couplet to similarly is:

"Words are wind in empty space,
Writing leaves a lasting trace."

* * *

From the Hindustan, translated by Arthur Guiterman, is "A book tight shut is but a block of paper." Some of us who are inclined to boast of our large libraries might read this oftener.

* * *

Next to books for disappearing are umbrellas, and this translation from the Chinese might well be painted on the umbrella stand:

"Yes, take my umbrella. Don't thank me, but try
to send it back promptly, both spotless and dry."

* * *

Good for any place in the house is this one from the Chinese:

"He that smiles may reach the end of eart'h,
yet never lack a friend."

* * *

Even the kitchen need not go without its motto. Here are some lines from Cervantes which might with propriety be painted over the sink:

"A time for some things,
And a time for all things;
A time for great things,
And a time for small things."

* * *

If you are clever with lacquer, you will find many ways of using these mottoes on boxes, trays, mirrors, etc. First paint the piece in the desired color, and then when quite dry, lightly trace the forms of the letters in the desired position. Then, with a fine brush, paint the letters in.

* * *

There comes to me just at this moment the idea that my library would be brightened a lot with one of these mottoes painted along the edge of each book shelf. I know lots more suitable lines and couplets that would just fit. If any neighbor wishes to go in for this kind of decoration, drop me a line and I will give enough to do every shelf differently.

* * *

On a dessert serving dish you might use "The proof of the pudding is in the eating," also from Cervantes, and on a clock you might paint this from Rabelais: "Nothing is so dear and precious as time." Or, if you wish something nearer our own day, try Burns: "Nae man can tether time or tide."

* * *

For a tobacco stand which you are doing over in lacquer, this would be very suitable:

"For thy sake, tobacco, I
Would do anything but die."

* * *

The neighbor who prides herself upon her skill in the kitchen will find this suitable for the wall there: "You cannot make omelets without breaking eggs," or, if she desires it in the Spanish from which it is translated: "No se hacen tortillas sin romper heuvos."

* * *

On your dressing table accessories, you might use "Toujours fret," meaning "Always ready," or "Ars est celere artem," meaning "Art consists in hiding art."

* * *

And now, to come down to the personal mottoes desired by "Chickie," here are a few I think would be suitable. "Nothing great without enthusiasm," from Emerson, would be inspiring, but should be used only by someone who believes it.

* * *

"Love truth but pardon error," from Voltaire, makes an admirable personal motto, apt for anyone. Some might like the popular French proverb: "Aide-toi, et le ciel t'aidera," meaning "Help yourself and heaven will help you."

* * *

Rabelais gives us: "Vivez joyeux"—"Live merrily," and from Richelieu comes: "Tout par raison"—"Everything with reason." Another French proverb is: "Vouloir c'est pouvoir," meaning "To wish is to be able," and if we have progressed far enough from the days of 1914-1918, one might use the German "Jung gelernt, alt gethan," which means "What is learned in youth is done even in old age."

* * *

Appropriate for the living room is the short Latin motto: "Dum vivimus, vivamus," meaning "While we live let us live." On a tray used for serving beverages might be painted: "Alla vostra salute!" which means "To your health!" in Italian. The Spanish proverb: "Manana sera otro dia," meaning "To-morrow will be another day," is good for everyone to remember.

* * *

I hope that "Chickie" and others will be interested in these, and will find use for some of them. And, just as a closing suggestion, how would this be to paint on your writing desk: "Write to Marion"?

* * *

We have a cap for this week's diagram—a mob cap, if you make it of muslin, that can be used for housework; a boudoir cap if you make it of georgette or crepe-de-chine or net. It is yours for the asking—just send the coupon and a two-cent stamp, and I will forward the diagram and directions at once.

* * *

I suppose that all you neighbors have either written to absent friends inviting them to come to Peterborough's Old Home Week in July, or have handed their names and addresses to the committee so that invitations can be sent?

* * *

It is going to be the greatest time in Peterborough's history, and everyone should dig in to make it successful. The committee will have information about trains and travelling, so even if you have sent the invitation, you should also give the names to Mr. Dobbin so that this information may be sent out.

* * *

There will be something for everyone to do later on, but right now the big thing is to get all the old boys and girls of Peterborough county on the mailing list. If you include these names when writing to me, I'll be glad to see that they reach the committee.

My New Year's Resolutions

The following have been entered in a competition, the result of which will be announced on Saturday.

(By "Fireside Dreamer.")

Dear Marion:

I have been "enthused" by your page to make New Year's Resolutions, for the first time in my life. I may have made them unconsciously before, but have never put them down in order. It may help some, so here they are:

I, "Fireside Dreamer" resolve that during the year nineteen hundred and twenty-nine I shall—

(1) Rise promptly at 8 a.m. (I am a sleep head).

(2) Plan my housework well and stick to the schedule

(3) To keep my rooms clean and dusted (I never see dust in anybody else's home

(4) Keep my sewing room neat and tidy. (It is always in a heap.)

(5) Try out some new recipes (my kitchen is the only place I keep spotless, so I have few resolutions for that).

(6) To have more patience with my hubby and baby (they're such lambs).

(7) To write to dear mother every Sunday.

(8) To go to church every Sunday.

(9) To take more interest in my friends, neighbors and city and not be quite so selfish.

(10) To read one good book every fortnight.

(11) To keep old friends and appreciate new ones.

(12) To plan our new home, our dream home, where we shall have our hearts desire, but most of all God's love, God's sunshine, and God's blessing.

(13) (It's my lucky number)—To write to Marion's page as often as I find the time because I know of lots of nice things to write about—music and poetry, books and babies, sweethearts and brides, homes and people being my pet hobbies in life.

Some of these resolutions I have kept, some of the time, but alas, none of them all of the time.

"Fireside Dreamer."

(By "Prairie Girl.")

"Dear Marion:

I have thought of writing before and as this is the commencement of a new year, I decided it might be a good time to act instead of just thinking of doing so, and here I am.

Like many others I enjoy your pages very much. Each section is so helpful in its own particular place. I do hope though that "Thinker" and all attached to him will have vanished with the old year.

As you were asking for New Year Resolutions Marion I will now venture to express in my own simple way what I have resolved for this year of 1929 and I only trust I shall be able to live up to it.

I most firmly resolve "To love and serve my Creator more than I have done in the past.'

Now please don't think I am expecting to win a prize or that I am a religious fanatic. In fact Marion if you would rather not print this it is quite all right with me, but I thought I would tell you about it anyway.

Well, in resolving to love and serve my Creator to the best of my ability, I feel I am aspiring to the best that is in me and if I can succeed all lesser things will surely follow. Don't you think it is because we lose sight of the fact that we owe everything to God, that we fail towards ourselves and towards our neighbors? Every time I am tempted to think or act in anyway wrong during the coming year I hope I shall be able to remember 'God died for love of us all,' and I feel sure I'll be able to withstand many of the temptations which we all meet in this journey of life. Of course, I'll fail at times as I'm very human but I trust those times will be few.

Now this letter is getting very lengthy so I will close.

I have a few helps I will reserve for another time in case Marion does not see fit to print this. Wishing you all a Happy and Prosperous New Year.

Prairie Girl.

(By "Daisy.")

"Dear Marion:

I have been reading the Whatnot and see another contest on. I made a big resolution so thought I would send it in.

My resolution is that I will do all I can, in every possible way to make this year the happiest in every way I can to everyone I can.

I am going to place myself last now, and help the needy. It pays one to see poor people happy doesn't it?

Wishing you all possible prosperity, I remain,

Omemee. Daisy."

WHAT IS CORRECT?

Maria: Q—I am going to visit a friend in another city, where I have some girl acquaintances. Will it be all right for me to ask them to call on me at the house where I am visiting?

A—Yes, after you have informed your hostess and asked her permission. Their names must be mentioned, as your hostess has the right to know who comes to her home. When they call, you should introduce your friends to your hostess.

Great Britain now has one car to every 41 persons; while France has only one to every 137 people.

Silk Lingerie Specials

2-Piece Sets - $1.20
3-Piece Sets - $2.06

JEAN RIDDICK SHOP
Silk Hosiery and Lingerie.
412 GEORGE STREET

Household Help Free Service

Marion, c/o Examiner, Peterborough.

Please send me the helps which I have checked below. I enclose a two-cent stamp to cover postage.

Name .....

Address .....

.....

Check here the helps you desire:

Work or boudoir cap ( )

Wool and velvet trimming [ ] New corduroy beret [ ]

Baby Bunting bag [ ] New crush collar [ ]

THIS SERVICE IS FREE—AND BY RETURN MAIL.

LOBLAW GROCETERIAS

Where the Quality is always the Highest and the Price the Lowest

the Selection the Largest

QUALITY SELECTION

WE SELL FOR LESS

Specials On Sale at These Low Prices From January 18 24

SPECIAL— RED PURE PLUM JAM 40-oz. Glass Jar 27c

STORE HOURS
8 a.m. till 6 p.m.
Wednesday, 8 a.m. - 12.30 Noon
Sat. 8 a.m.-10.30 p.m.

SPECIAL— AYLMER CHOICE QUALITY CORN No. 2 Size Tin 11c

Watch for Yellow Price Tickets—They Denote Specials

DELIVERY:
10 a.m. 2 p.m 4 p.m.
Sat. 10 a.m , 2, 4, 8 p.m.

Every Item of Regular Good Value—

A1 Soap Powder Unrivalled for All Domestic Purposes .. 3 Pkgs. 14c
Ivory Soap Guest Size 2 Cakes 9c
Spinach Booth's—No. 2 Size Tin ..... 2 Tins 27c
Muffets You Can Always Depend on These Being Fresh ..... Pkg. 12c
Pure Honey New Season's No. 5 Tin .. Tin 66c
Pure Honey New Season's No. 2½ Tin .. Tin 36c
Cream of Barley MacKay's—Cooks in 3 Minutes ..... Pkg. 28c
Cake Flour Quaker Brand It's the Best ..... Pkg. 23c
S.O.S. Cleanser When Things Look Blackest, Use S.O.S. 3-pad Pkg. 14c
Lima Beans H. & M. Brand No. 2 Size Tin ..... Tins 17c

SPECIAL— McLAREN'S INVINCIBLE Jelly Powders 6 Assorted Pkgs. in Family Size Carton 29c

For Real Nourishment BOVRIL 5 oz. CORDIAL Bil. 41c

Corned Beef Fray Bentos No. 1 Size Tin ..... Tin 24c
Fruit Drops True Fruit Flavor Assorted—1-lb. Box ..... Box 19c
Coffee Reindeer Condensed Lge. Tin 27c
Licorice Allsorts Finest Quality Imported—10-oz. Box 20c
Cherries Red Pitted No. 2 Size Tin Tin 22c
Vita Weat Peak Freen's The British Crispbread ..... Pkg. 23c
Ingersoll Cheese Cream and Pimento ..... Small Pkg. 7c
Ingersoll Cheese Olive Pimento ..... 2 Pkgs. 21c

Magic BAKING POWDER 16-oz. Tin 34c

LOBLAW'S CAKE
Delicious Cherry Cake ..... Lb. 36c
Rich Fruit and Nut Cake ..... Lb. 32c
Fresh Valencia Cake ..... Lb. 21c

A Meal in a Glass TODDY ½-lb. Tin 33c

Marshmallows Campfire Brand Finest for Toasting ..... Tin 34c
Chocolates Queen Anne—A Delicious Assortment of Hard and Soft Centres ..... 1-lb. Box 39c
Sardines Skipper Brand Dainty, Delicious ..... 2 Tins 31c
Shrimps Florida Wet Pack ..... Tin 21c
NuJell Perfect Jelly Powder Assorted Flavors ..... 2 Pkgs. 15c

SPECIAL— MONARCH PASTRY FLOUR 99c 24-lb. Bag

QUEENLAND PICKLES
Sweet Mustard & Sweet Mixed 16-oz. Jar 29c
Sour Mixed & Sour Chow Chow 35-oz. Jar 36c

Baking Powder Charm Brand None Better ..... 1-lb. Tin 21c
Cocoa Rowntree's Elect ..... ½-lb. Tin 24c
Crisco A Sweeter-Tasting Fat Makes a Sweeter-Tasting Pastry ..... 1-lb. Tin 24c
Junket Powder Hansen's Assorted Flavors ..... Pkg. 11c

SPECIAL— GUM DROPS Assorted Flavors lb. Box 12c

SPECIAL— DURHAM CORN STARCH 2 PKGS. 15c

Self Serve LOBLAW GROCETERIAS Cash and Carry

LAKEFIELD SEXTETTE VICTORS ON HOME ICE

BLEWETT AGAIN STARS IN TILT

Marmora Loses 3-2 Decision in O.H.A. Intermediate Fixture.

GOALIES GOOD.

"The first game over again," avowed many of a large turnout of fans at the Lakefield rink last night, after the Marmora Intermediates, still smarting under a 5-4 defeat at the hands of the Lakefield O.H.A. entry in Peterborough last Wednesday, had again come out on the short end of the count with Blewett, winning goal getter of the first battle having again scored the final counter that gave Lakefield the victory by 3-2.

Last night's battle was, in many ways, similar to that played in Peterborough a week ago in that Blewett, on both occasions landed the million dollar counter in the dying minutes of the closing stanza and in that up to that goal, the count had been knotted. But in last night's fixture, there was something more — a first period of scoreless hockey, fewer penalties throughout and a display of gaol tending on the part of both goalies, but especially Murray, of Marmora, that alone was responsible for the small score.

Game Was Clean.

But for Wanamaker's display of temper that netted him a five minute penalty, Referee Bill Jackson, of Peterborough, handled the bell in a game that was unexpectedly clean, the other penalties being mostly of minor consideration. But most remarkable of all, for an O.H.A. game was the ceremony indulged in by the rival outfits at the end of the game—they stood and gave three cheers for each other! There was a cue, the spirit of which might be worth while considering by teams.

They lined up as follows:

Lakefield—Goal, Hamblin; defense, J. Sabatino and Blewett; wings, Stabler and Northey; centre, L. Sabatino. Subs, Wanamaker and Woods.

Marmora—Goal, Murray; defense, G. Scott and Auger; wings, McWilliams and W. Scott; centre, Buck. Subs, Neal and Speagle.

As in the first game, the Marmora outfit owed plenty to Buck, McWilliams and W. Scott, the forward line, which checked well and carried on a lot of long distance gunning that resulted in rebounds sometimes difficult to cover, while Blewett, L. Sabatino and Northey were the pick of the Homesters.

First Period Scoreless.

The first period, while not productive of very much fast hockey, was chiefly of interest to the goalies, for centre ice was nearly always vacant with one team or the other having difficulty in getting beyond the back checking of the attackers. Jack Sabatino and Stabler made the first dangerous invasion of the Marmora territory shortly after the period began, but Buck and W. Scott came right back only to go dead on the Lakefield goalie who made a neat clearance. Marmora held the edge for a minute or more and then down came the Homesters to hold their attackers behind their own blue line and give Murray plenty of cause for action. Thus play shifted but with no scoring results. Blewett drew a penalty while in a few minutes J. Sabatino and W. Scott were both chased by the referee in an attempt to nip in the bud a promising feud. Then Wanamaker drew his big penalty, first for slashing and in addition to which he made strenuous objection to the referee. The score card was still empty when the teams retired.

Tried Combination

Both teams made rather spasmodic attempts at combination with the start of the second period, but it was not productive of results until, after 18 minutes G. Scott sent one out of his own corner to Buck who took a long heave and landed the rubber behind Hamblin. During this session, Auger and G. Scott were both penalized while L. Sabatino also visited the time keepers for tripping up a Marmora attacker.

Lakefield Scores

Five minutes of the session had passed and Lakefield, with nary a tally, were one down, when Blewett brought the crowd to its feet on a drive just inside the Marmora blue line after his team had bottled up the visitors in their own end. Louis Sabatino, not to be outdone, came through a minute later with a cleverly-accomplished goal that put his team in front 2-1 when he shecked a Marmora player as he was clearing, and took a short heave that beat Murray.

Wannamaker drew a penalty and the play went on without the invaders capitalizing on his absence until Buck picked up a loose rubber and bulged the twine to put his team on even terms. Both teams had found that a one-goal lead is not sufficient to warrant strictly defensive hockey and they went back at it harder than ever. The break came when Blewett, skating near the enemy blue line, took a shot caught Murray unprepared, and though the Green and White put everything up in an effort to save the pieces, the hometowners tightened and the game ended without further scoring. G. Scott served a penalty during the last part of the session.

Summary:

Second Period.

1. Marmora—Buck—18.00.

Third Period.

2. Lakefield—Blewett—5.00.
3. Lakefield—L. Sabatino—3.00.
4. Marmora, Buck—7.00.
5. Lakefield—Blewett—1.00.

Penalties—Wanamaker 2 (one for 5 minutes), J. Sabatino 1, L. Sabatino 1, G. Scott 3, Auger 1.

HOCKEY SCORES.

Hockey games played last night resulted as follows:

Senior O.H.A.

Varsity 8, Queen's 2.

Intermediate O.H.A.

R.M.C. 3, Kingston 2.
Varsity 10, Richmond Hill 2.
Elora 3, Elmira 0.
Camp Borden 4, Collingwood 1.
Bracebridge 7, Orillia 2.
Bowmanville 4, Oshawa Simcoes 3.
Watford 5, Alvinston 1.
Lakefield 4, Marmora 2.
Port Perry 4, Stouffville 1.
xGeorgetown 2, McMaster 2.
Simcoe 2, Cayuga 1.
xThirty minutes overtime.
xBrantford J.H.C. 4, Port Dover 3.
xTen minutes overtime.

Junior Series.

Belleville 4, R.M.C. 2.
Upper Canada 10, St. Michael's 2.
Danforths 3, Young Rangers 2.
Brantford H. C. 3, Paris 2.

Senior N.O.H.A.

Iroquois Falls 4, Haileybury 3.

PERCY WILLIAMS LEAVES FOR EAST

Olympic Sprint Champion Has Ambitious Program Lined Up For Tour.

VANCOUVER, B.C., Jan. 17 (Canadian Press)—Percy Williams, Olympic sprint champion, left Vancouver yesterday morning for Winnipeg, on the first leg of his tour of the Eastern indoor athletic meets. An ambitious program has been lined up for the Vancouver youth. He will be met at Winnipeg by B. M. Armstrong, one of Manitoba's leading sportsmen, with whom Percy will stay until Sunday when he leaves for Toronto with Jimmy Ball, Olympic quarter mile star.

The first meet in which Percy is to take part is the Boston A.A.A. tourney, Feb. 2. He will compete, with other members of the Canadian team, in a 40-yard sprint. From Boston, Percy goes to the Melrose games at New York, Feb. 9. Williams and Ball will go to Philadelphia from New York on Feb. 13. The Olympic star then competes in the New York A.A.A. games Feb. 18. On Feb. 21 Williams will be back in Toronto for an indoor meet. Later he will go to Chicago, where it is likely he will take part in further competition.

Montreal Club Will Train At Daytona

MONTREAL, Que., Jan. 17 (Canadian Press).—The Montreal baseball club of the International League will train this spring at Daytona Beach, Fla., it was announced here yesterday by Business Manager Walter E. Hapgood.

Manager Eddie Holly has fixed Wednesday, March 6, as the date when the pitchers and catchers will report to him at Daytona Beach for preliminary training. The rest of the players will report a week later.

VARSITY BEATS CLOSEST RIVALS

Blue ad White Scores Five Goals in Third To Defeat Queen's 8-2.

HIGH CLASS HOCKEY.

Teams Battle Through Scoreless First Period—Few Penalties.

TORONTO, Ont., Jan. 17.—(Canadian Press). — University of Toronto made it four straight victories in as many starts and clinched a place in the play-off series for the senior O. H. A. championship by defeating Queen's, the other unbeaten team of the series, at the Varsity Arena, last night, by 8 to 2, but it was not until the last period that the locals took supreme command as they entered the final twenty minutes with only a one-goal lead majority in the five that had been scored. In the last period the Tricolor appeared to be shy on condition and in the closing five minutes the Blue and White rustled three counters past Quinn.

The game was productive of a much higher class of hockey than the Queen's-Varsity clashes in the intercollegiate in recent years, the presence of three Kingston boys on the visiting team strengthened it considerably as Joe Smith, Chummy Lawler and Frank Bellringer gave the Tri-Color a threat on the forward line that was lacking in the College Union. A fairly fast pace was maintained for the first twenty minutes with play ranging up and down the ice from one end to the other, almost invariably by individual efforts, and both goals had a number of narrow escapes. The losers' shooting was not as true as that of the locals but in the early part of the game the Blue and White attackers made the mistake of trying to work in too close on Quinn. Generally their efforts were broken up by the back-checkers or the Britton-Boland defence bulwark and those that did break through were outguessed on four different occasions when Quinn came out to smother the shots.

The Tri-Color appeared to have an edge in speed, especially in back-checking and this opportunity was more noticeable owing to the locals being slow in breaking away on the attack. The Blue and White had a decided margin in condition and in the last ten minutes hemmed the vistors in their own end of the rink. Queen's broke away several times for attacks on the Varsity goal in attempts to reduce the margin but three of these proved costly as McMullen, Paul and Harley broke from their own end of the rink and went right down to beat the Queen's defence and score.

The play changed with considerable rapidity in the first half of the second spasm but neither team appeared dangerous. Queen's took the upper hand for a while and with the Blue and White defence rather loose the locals were lucky that they were not scored upon. Finally Bruce Paul came to the rescue and scored two goals, forty seconds apart. The first was a well-earned affair but Queen's were guilty of a decided lapse in letting the Varsity defence player go in behind the goal and after securing possession come out and push the rubber over the line. The second goal came when a rush by Harley was stopped and the rubber slipped over to Paul who beat Quinn. The margin was reduced less than two minutes from the end when Boland went all the way by himself and broke through to coast in on Snyder, who had no chance. Varsity scored just before the bell but it was disallowed. Stewart rushed and when checked his skates kicked the rubber over to McMullen, who drilled it into the twine.

The final twenty minutes found the visitors tiring but it took the winners over five minutes to score their first counter. Harley banged a shot up against the end of the rink and McMullen was allowed to amble in unmolested on the other side to give the blue a two goal lead once again. It took nearly six minutes for the next counter and this was the only goal of the game that came from a direct combination play. Stewart slipping the rubber over to Harley. Stewart was penalized for tripping and while he was off, the local ran in three goals, McMullen, Paul and then Harley getting individual counters.

For the losers, Lawler and Smith were the pick of the forwards, but they were off in their direction when in scoring positions. Bubs Britton was strong defensively and was also hard to stop on a rush. Boland was somewhat crude in his defensive play, but he was effetive and scored the Tricolor's second goal. Quinn held his team up for a while but was unable to stem the attacks in the final period.

The teams:

Varsity—Goal, Snyder.; defence, Whitehead and Paul; centre, Stewart; Wings, Harley and McMullen. Subs: Murray and Marshall.

Queen's— Goal, Quinn; defence, Boland and Britton; centre, Lawlar; wings, Reist and J .Smith. Subs: Bellringer and McPherson.

Referee—Harry Watson.

The summary:

Firts period—

1. Queen', Lawler (Smith) 9.10
2. Varsity, Stewart 3.50

Second period—

3. Varsity, Paul 10.15
4. Varsity, Paul (Harley) ..... .40
5. Queen's, Boland 7.40

Third period—

6. Varsity, McMullen (Harley) .. 5.22
7. Varsity, Harley (Stewart) 3.48
8. Varsity, McMullen 4.00
9. Varsity, Paul 1.13
10. Varsity, Harley ..... .28

Final score—Varsity 8, Queen's 2.

Penalties: First period—Bellringer. Second period—none. Third period — Paul, Stewart, and Boland.

OLD COUNTRY SOCCER.

LONDON, Eng., Jan. 16.— In replayed games for the third round of the English Football Association cup competition yesterday, results were as follows:

Bournemouth 2, Accrington Stanley 0.

Bradford 3, Hull 1.

Crystal Palace 7, Luton 0.

Leeds United 5, Exeter City 1.

West Bromwich Albion 2, Grimsby 0.

The matches were played on the grounds of the first named clubs.

The replays were rendered necessary through tied games in the third round games last Saturday. When Leeds United beat Exeter city to-day, they qualified to meet Huddersfield Town in the fourth round, and will be one of the best matches in the next phase of the competition. Bradford will meet Plymouth Argyle. Bournemouth play Watford, West Bromwich Albion either Walsall or Middlesbrough, while Crystal Palace are drawn against Millwall or Northampton in the fourth round.

CAMPBELLFORD BEATS VISITORS IN CLEAN GAME

Frankford Sextette Defeated 5-3 in Trent Valley League Fixture.

FEW PENALTIES.

Both Teams Play Listless Hockey in See-saw Affair.

CAMPBELLFORD, Jan. 17. —(Examiner Staff Correspondence). — There were almost six-hundred fans present last night to watch the home team gain a five to three victory over Frankford in the second home fixture which the schedule had called for. The quality of hockey did not come up to the standard of which both teams were capable but there were plenty of thrills to keep the fans warm. The play was very clean, with only two penalties, one to each team. Strange as it may seem, the slight misdemeanours occurred in the first and second periods and not during the final session when both teams played their fastest hockey of the evening and were using all their energy to change the order of things. Walter Jackson, Peterborough had his weather eye peeled and although he warned some of the players and called the offsides and kicks without fear, favor or affection, he did not find occasion to dish out any serious penalties and the two he did issue were for only one minute each. The first goal went to the home team, and though the visitors managed to twice tie the score, they did not gain a lead at any time during the game.

First Period.

Frankford took the ice with the advantage in weight and managed to keep up an offensive game for the first part of the period. Brisebois got a rap with a sitck that put a slight gash over his eye. There was no real combination by either team. O'Malley drew th first penalty for a trip and Frankford were the first to sub. when Munn went on the wing. The local team got going better with their combination but the Frankford goalie was not asleep and kept the counters out. Shepherd managed to get through but went into the corner. Ingram scored the first goal of the game on a pass from Runions when there was only six mintues left of the period. Frankford began to show more speed. Runions was offside for three consecutive passes, but later sent a nice pass to McArthur right in front of the Frankford net which had McArthur not missed, would have given him an open shot. During this period, the play was mostly in the Campbellford territory. There were eleven shots on the Frankford goal against five on the local net. Frankford counted three offsides with seven against the home team. The single penalty went to the visitors. Score, Frankford 0, Campbellford 1.

Second Period.

Right at the start, the local team began to pepper the Frankford goal but missed their rebounds and did not scroe. Frankford tried luck by shooting from practically anywhere they found the puck. With eight minutes of the period gone, Legault evened the score when he got in for a rebound. In the same minute, Runions put Campbellford back in the lead when he tallied on a pass from Pollock. With the score two to one for the home team, the play began to look more like real hockey. Two-man combinations were the order for a while until Ingram tried one of his loners that provided plenty of thrills but did not get a score. Frankford missed a rebound that would have meant an open shot from close range and probably a goal. Very little of the next few minutes was played near centre ice but first at one end and then at the other. Each team struggled desperately for a count. If anything, the play grew rougher as it grew faster and there was not a penalty. Both teams began to sub in earnest and kept up the furious pace. Blue drew a rest for tripping. By the end of the period, the Frankford men began to show signs of tiring. When the bell rang, the score was two to one for Campbellford. There were nine shots on the Frankford goal and five on the Campbellford net. Frankford was responsible for four offsides while six were credited to Campbellford. The lone penalty went to the home team.

Third Period.

Before the teams lined up, Jackson called a conference of the players at centre ice. The result was the best hockey of the game. The local team went out to increase their lead and played faster and better hockey. But with only four minutes of the period gone, Legault came to the fore and scored on a long shot. For the second time the score was even. Another minute elapsed before the first offside appeared. And three more went by before McArthur put Campbellford back in the lead when he scored on a pass from Runions. There followed a dangerous minute in front of the local net, which Shepherd relieved, and when the same thing occurred at the other end, a kick which was hardly noticeable, stopped the invasion. The home team tried three-man combinations, but failed to get a goal till Runions and Pollock went down together and Runions got the counter on a pass from Pollock. With nine minutes still to play, Frankford tried all they knew to score, and Campbellford tried a defensive game for a few minutes. This kept the play in their area, with Brisebois working hard for a goal, and seeming to be everywhere at once. George Bowen took a fast one at the Campbellford net and scored. With the score 4-3 for Campbellford, and three minutes to go, Shepherd showed some of his skill when he took a pass from Runions at centre ice and worked his way slowly but surely right up to within a few feet of the Frankford net and scored. There were nine shots on the Frankford goal and ten on the Campbellford goal. Two offsides went to Frankford and five to Campbellford. There were no penalties. The teams:

Frankford—B. Bowen, goal; L. Legault, r. defence; C. O'Malley, l. defence; L. Brisebois, centre; G. Bowen, r. wing; E. Ellore, l. wing; F. Munn and R. Ruttan, subs.

Campbellford—P. Sanders, goal; H. McArthur, r. defence; F. Ingram, l. defence; F. Pollock, centre; C. P. Shepherd, r. wing; D. Runions, l. wing; W. Blue and H. Lambert, subs.

Referee—Walter Jackson, Peterborough.

BOWMANVILLE BEATS OSHAWA

James Stars As Homesters Win 4-3 Victory Over Simcoes.

SCORE IN FIRST PERIOD.

BOWMANVILLE, Ont., Jan. 17. — Bowmanville defeated the Oshawa Simcoes, 4 to 3, in a fast game of O.H.A. intermediate hockey here last night. The sensation of the game was the come-back of Stuart James, in goal, after two or three years' absence and he starred throughout.

Most of the scoring was in the first period, Mike Osborne twice beating Priar in the first five minutes of play, and then Whitton, a little man with big ideas, scored two for Oshawa and Burr gave Simcoes their other, while Densem and Turner were Bowmanville's other scorers.

Stars for Bowmanville were James, Densem and Osborne brothers. Stars for Oshawa were Burr, Whitton and Collin. Garrison relieved Priar in the goal in the second period. The teams:

Bowmanville—Goal, S. James; defence Densem and H. Osborne; centre M. Osborne; wings, Cameron and Piper; subs., Turner and Luxton.

Oshawa—Goal, Priar; defence, Balsome and Peterson; centre, Atkinson; wings Burr and Brinning; subs. Collin and Whitton.

Our Boarding House - - - - - - - - - *By Ahern*

RESOLVED—**It's "*throat easy*"**

By LOU SKUCE and HIS GANG

LOU SKUCE, famous Canadian cartoonist, repatriated from New York by the Toronto "Mail & Empire", says:

"Buckingham is sure throat-easy. It's one of the good things Canadians miss when they cross the line."

North Enders and C.G.E. Battle to 1-all Tie

Epic Entertainment

To-night, Friday and Saturday

Matinees at 2.30
Nights at 8 o'Clock

with **DOROTHY MACKAILL**

RALPH FORBES, ANNA Q. NILSSON, LOWELL SHERMAN.

See society at its gayest! See the daring riding in a big fox hunt! See a smashing auto crash!

See an express train crash headlong into another, carrying hundreds of people to their doom!

See the most sensational horse race ever filmed!

And see what happens when a beautiful girl gambles her heart on a horse that couldn't win!

COLTS WIN 4-1 HOCKEY DECISION

Initial Tilt in Lakefield District League—Teams Lack Practice.

LAKEFIELD, January 17. —(Examiner Correspondence). — The first gun in the district hockey league was fired on Tuesday night when the High School and Colts clashed and although the game was not a remarkable exhibition of first class hockey, it was decidedly promising in, that both teams have excellent material and with practice and judicious coaching their next game should be worth seeing. Many of the players were new to the lights and crowd, although the attendance was not sufficiently large to cause embarrassment.

Opportunities for practice have been few this season but in spite of all the hindrances, the league is away to a good start and marks a new epoch in sporting history for each player in the district league is twenty or under.

The Colts, who had the greatest amount of experience, as some of their players have played in O. H. A. teams and in the district league, held the whip hand although the first period scoring three to the students one but the boys tightened up and in the second period only one goal was scored and the third period was blank for both. Sherin, the school goalie in a regular Polar outfit played a good game in the second and third periods, in the first he was inclined to leave his citadel unguarded while he rushed into the defence ranks.

Dever for the Colts was steady and only let one go in. There was little combination but the little told and the efforts at "lone star" play brought little result for either side. Braden Blewett held the bell and in the first period sent four players to the penalty box for brief seasons of repentance which were evidently effective as the last two periods showed "clean sheets" for both teams.

The following is the line up:

Colts—S. Dever; right defnce, H. Hamblin; left defence, W. Wingett; centre, W. Adamson; right wing, George Wannamaker; left wing, R. Kennedy.

High School—Goal, H. Sherin; right defence, D. Dever; left defence, D. White; centre, L. Wannamaker; right wing, H. Jewell; left wing, E. Kemp. Subs: R. Kemp, G. Northey.

Goals were scored for the Colt's by Kennedy, Wingett, Hamblin and Adamson and by R. Wannamaker for the school.

The game and

The Grove 2 and High School meet on Tuesday evening next.

The Grove 3 and Trail Rangers 1 meet on Saturday morning for the first game in the juvenile league.

BARRY JONES
of Maurice Colbourne Productions at the Grand, Saturday.

O.H.A. BULLETIN.

Referees appointed for the games to be played on Friday and Saturday are as follows:

Friday, January 18.

Senior Series.

Queen's at Preston—Guy Smith of Hamilton.

Intermediate Series

Gananoque at Brockville — Clair Devlin, Kingston.

Bowmanville at Port Hope—Ernie Wortley, Toronto.

Oshawa at Peterborough — Elwood Coombs, Lindsay.

Oshawa at Richmond Hill—D. A. Lowry, Toronto.

Hornby at Brampton—A. Mollenhauer, Toronto.

Georgetown at McMaster — Jim Loftus, Toronto.

Fergus at Elmira — W. Easson, Stratford.

Niagara Falls at Port Colborne — Ernie Parkes, Toronto.

Cayuga at Paris — Harry Reid, Beamsville.

Dunnville at Simcoe—Earl Balkwill, Brantford.

Caledonia at Port Dover—Buck Bowman, Preston.

London East at Brantford — Tee Hillman, Kitchener.

Ingersoll at London Battery — R. Armstrong.

Glencoe at St. Thomas — W. H. Legg, London.

Watford at Alvinston—Fred George, London.

Chatham at Wallaceburg—Gerald Goodman, London.

Preston at Southampton — Allan Ashley, Wiarton.

Midland at Gravenhurst — Norm. Cook, Orillia.

Markdale at Flesherton — Harris Rife, Walkerton.

Junior Series.

Peterborough St. John's at Bobcaygeon—W. E. Jackson, Peterborough.

Bowmanville at Oshawa (at Whitby)—Frank Sullivan, Toronto.

Upper Canada at U.T.S. (Varsity Arena at 4 o'clock)—Herb. Matthews, Toronto.

Rangers at Danforths (Arena Gardens, 8.30)—W. Walshe, Toronto.

West Toronto at Oakville — Harry Watson, Toronto.

Fergus at Elora—Howard Teasdale, Brampton.

Brantford H.C. at Hamilton Falcons—Dad Farrell, Grimsby.

Windsor Chicklets at Riverside — Charlie Slater, London.

Stratford Avons at New Hamburg —W. Bowman, New Hamburg.

Listowel at Palmerston—W. R. Johnston, Palmerston.

Stratford at Guelph — George Karges, Kitchener.

Meaford at Barrie — Mac McCarthy, Toronto.

Saturday, January 19.

Intermediate Series.

Windsor at Blenheim — Charlie Slater, London.

Guelph at Kitchener — W. Easson, Stratford.

R.M.C. at Queen's—Joe Smith, Kingston.

Junior Series.

Queen's at Kingston H.C. — Harry Batstone, Kingston.

Toronto C.C. at Parkdale (Arena 7.30 p.m.)—Harry Watson, Toronto.

Varsity at Marlboros (9 p.m.) — Norman Albert, Toronto.

Referees must be prompt in confirming appointments.

PILE SUFFERERS

You can only get quick, safe and lasting relief by removing the cause —congestion of blood in the lower bowel. Nothing but an internal remedy can do this—that's why cutting and salves fail. Dr. Leonhardt's Hem-Roid, a harmless tablet, is guaranteed to quickly and safely banish any form of Pile misery or money back. McDermid & Jury, Bond's Drug Store, and druggists everywhere sell it with this guarantee.

HALL STARS IN GOAL FOR INDUSTRIALS

North Enders and C.G.E. Put Up Sterling Battle in C.G.E. Fixture.

COGNAWAGAS WIN 4-2.

C. G. E. Tool Room Play Combination Hockey To Blank Church Team 8-0.

The C. G. E. and Harrison's North Enders, two of the fastest teams in City League, checked each other into submission last night, winding their game up in a 1-1 tie.

The contest was very close, all through the first period, Harrison's threatening most of the time but their aggressiveness was somewhat dampened by the stellar net minding of Bert Hall, who performed in a manner that would compare favorably with Joe Dwyer at his best. For a minute or so near the end of the period, the C. G. E. team were two players shy, but were able to weather the handicap, the period ending with no score. Thornton combined with Calladine to chalk up their lone tally a few minutes after the face off in the second frame. They worked right in on top of Hall. Allen evened the count with 1 minute to go in this period in a lone rush, weaving through centre to find the corner of the net. The C. G. E. forwards were unable to put enough pep into their shots and as a result missed many scoring chances while the Harrison gang were dead on as far as accuracy goes and were it not for Hall in the nets, the C. G. E. team would have treated Harrison's to an extra point.

The teams:

C. G. E.—Goal, Bert Hall; defence, Doddridge and Howe; centre, Allen; wings, Dyer and Ashmore. Subs: Hedger, Justice and Shields.

Harrisons: Goal, Jim Gillespie; defence, Calladine and Johnson; centre, Thornton; wings, Jarvis and Dundas. Subs: Vinette and Collins.

Summary.

First period:

No score.

Second period:

Harrisons—Calladine (Thornton) 18.00
C. G. E.—Allen 29.00

Third period:

No score.

Play Good Combination.

The Cogs who were smarting from last weeks defeat stepped into the De Laval crew and cleaned up 4 to 2. The winners were noted for a flashy brand of combination that even though it usually failed to break through the De Laval defence nevertheless resulted in the first tally, when Cripps (jr) shoved in Wilson's rebound. The Cripps brothers were the outstanding players for the Cogs, securing three goals between them while Bill Cripps assisted up the fourth. For the De Laval, Creighton, the red-headed wing man played a whale of a game, getting his shots away with a rapidity that was remarkable while Lackey with his wicked shooting was much in evidence.

The teams:

Cogs—Goal, Payne; defence, D. Davis and F. Cripps; centre, B. Cripps; wings, Graham and Wilson. Subs: Rooke, A. Davis.

De Laval— Goal, Ward, defence, Lackey and Evans, centre, Edgar; wings, Jones and Creighton. Subs: Fowler and Miller.

Summary.

First period:

Cogs—B. Cripps (Wilson) 7.00
De Laval—Creighton, ... 11.00

Second period:

Cogs—Wilston (B. Cripps) 17.00
Cogs—F. Cripps 22.00
De Laval— Evans 25.00

Second period:

Cogs — B. Cripps 41.00

Penalties:

Bill Cripps, Creighton and F. Cripps

Referee—O. Kenneally.

BLANKS CHURCH TEAM

George Street Church team slumped before the onslaught of the C. G.E. Tool Room gunners who played almost perfect combination together with a wonderful defensive game which netted them a 9 to 0 victory. The Toolmakers had it all their own way in the first, running in four goals in fast order while Jones their goalie was not called on to block even one shot. Ed. Williams, Kenneally and Foley on the forward line trotted out a brand of teamwork that was exceptionally clever. George Street team battled a great deal harder in the second but lacked finished combination, Jones blocking the long shots with ease. The third period completed the rout, the Tool Room forwards breaking three in a line and piled up five more counters, every one coming as a result of systematic passing. McColl playing goal for George street despite the high score played a very brilliant game.

The teams:

Tool Room—Goal, Jones; defence, Hatton and Swanger; centre, Kenneally; wings, Ed. Williams and Foley. Subs., Corkery, Carroll and A. (Mickey) Williams.

George Street Young Mens Club—Goal, McColl; defence, GGillespie and Graham; centre, Allin; wings, Baird and Hall; subs., Ash, Magee and Robertson.

Referee—Jim Coursey.

Summary:

First Period.

Tool Room—Foley 3.00
Tool Room—Foley (Hatton) ... 6.00
Tool Room—Carroll (Corkery) 11.00
Tool Room—Corkery (A. Williams) 14.00

Second Period.

No Score.

Third Period.

Tool Room—Kenneally (Foley and Hatton) 31.00
Tool Room—Kenneally (Ed. Williams) 32.00
Tool Room—Keneally (Foley) .. 33.00
Tool Room—Carroll (Corkery) 39.00
Tool Room—A. Williams (Carroll) 42.00

Penalties—A. Williams.

SAINTS WIN OUT

The fast coming All Saints Athletic Club hockey team chalked up a victory last night setting back Barries team 4-2 in a hard fought contest. The score is a poor indication of the closeness of the struggle which was a battle royal from gong to gong. Dyer, Dunkerley, Ashmore performing very brilliantly for the Saints, while Doxsee in the nets for Barries turned in an outstanding performance.

Teams:

Barries.—Goal, Doxsee; defence, Austin, White; centre, Creary; wings, Hartley, Magee; subs., Roach, Campanaro.

All Saints.—Goal, Jones; defence, Ashore, Frost; centre, Dyer; wings, Cripps, Dunkerley; subs., Griffin, Worsencroft.

Summary.

First Period.

All Saints—Dyer (Dunkerley) .. 4.00

Second Period.

Barries—Magee 18.00
Barries—Magee 23.00

Third Period.

All Saints—Dunkerley 33.00
All Saints—Dyer 40.00

THROUGH WITH SPORTS

F. G. "Teddy" Oke, Toronto mining millionaire, who has cut such a figure in amateur and professional sportss for the last two years, on January 15 announced that he was through with all forms of sport and sport philanthropy with the exception of his girls' club. He is now seeking permission to take the remaining home games of his Canpro hockey team abroad, and will, at the end of the season, abandon all support of sporting clubs and ventures, with the exception of the Toronto Parkdale Ladies' Athletic Club, of which he is the sole backer.

VIEWS ON SPORT

Oshawa Simcoes play the Peterborough Intermediates at the Brock to-morrow night.

"Snap" Parker and "Abbie" Rose have been practising with the Petes all week. It is understood that these two members of Peterborough's championship team will wear the blue and white again, after a few weeks, if the need arises.

* * * * * * *

Ernie Legon played defence in Bowmanville, and he turned in his old hard-working, useful game, adding a lot of wisdom and hockey brains to the Petes' youthful line-up.

* * * * * * *

The boys at the Public Schools will be playing hard now to catch a place on their school team in order to play in the league which opens on Saturday. In the Public Schools' sports the youngsters get their first opportunity to play under organized conditions with good referees and coaches. The names of those who first learned sportsmanship and team work playing on Public School teams are legion.

* * * * * * *

Lakefield squeezed out another victory over the fast-skating Marmora in the northern town last night. With the score tied 2-2 well toward the end of the game Blewett again netted the winning goal. These teams are evenly matched, and although Lakefield has won both games so far, their margin of superiority was never apparent. Marmora are due to come back and triumph in the next game.

* * * * * * *

Varsity clinched a place in the play-off series of the O.H.A. championship by defeating Queen's 8 to 2, their fourth straight victory. The tri-color had the edge in speed, but they lacked the condition of the winners, and tired toward the end.

* * * * * * *

The first major indoor athletic meeting ever held in the Dominion will take place this winter, February 21, at the Coliseum, Toronto. Such noted runners as Percy Williams, Jimmy Ball, and many other Olympic stars will perform. It is hoped that this meet will aid track and field sport in Canada.

* * * * * * *

There is a chance that the slender world's sprint champion, Percy Williams, may overstrain himself in fulfilling the big program of Eastern indoor meets that he has arranged to run.

THEATRES

AT THE GRAND.

BARRY JONES

For his return visit Mr. Maurice Colbourne has secured the services of an old colleague in Mr. Barry Jones, who is already known to Canada from his tour three years ago in "The Dover Road" and "Too Many Husbands" and from productions in the East such as "Grounds for Divorce," "Spring Cleaning" and "The Better 'Ole," which established him as one of the most popular actors Canada has ever applauded." (Toronto press).

The last two years Broadway has claimed him; first in "The Constant Nymph," and later, for 19 months he was considered one of the brightest spots in New York as Jane Cowl's juvenile lead in her greatest success "The Road to Rome."

Here Mr. Jones will be seen as Bobby in "Fanny's First Play," in which role he will delight all his old admirers and those who see him for the first time with his whimsical charm and clever performance.

AT THE CAPITOL.

FIRST RODE TO HOUNDS IN NEW FILM, "THE WHIP"

Englishwoman though she is, and athletically inclined in other lines of sport, Dorothy Mackaill never rode to hounds in her life before until she was cast in "The Whip," the First National Picture at the Capitol Theatre to-day.

But her role in "The Whip" is that of a daughter of a wealthy English sportsman. English sportsmen and their families always ride as though they were born in the saddle.

Consequently, Miss Mackaill set out, somewhat grimly, to join the hunt for the picture, and she swims, plays tennis and golf—but she had never developed any particular fondness for riding to hounds.

A day's practice, however, not only taught her that horses would clear the barriers and frances but developed a keen interest in the sport.

"The Whip", from the famous Drury Lane melodrama of that name, featuring Ralph Forbes, Anna Q. Nilsson, Lowell Sherman and others in support of Miss Mackaill. Charles Brabin directed the story and Sam E. Rork produced it for First National Pictures.

CITY HOCKEY LEAGUE

Senior Series

Harrisons 1; C.G.E. 1.
Tool Room 9; George St. Church 0
Cognawagas 4; DeLaval 2.

Junior Series

All Saints 4; Barries 2.

FAMOUS HOCKEY GAMES OF PETERBOROUGH TEAMS

By F.D.C.

The play off game at Port Hope between the Cobourg and Peterborough intermediates back in 1913, which the Petes finally won 9 to 5, was a real battle make no mistake about that.

When it was all over two or three of the winners had only one sound leg to stand upon. The Cobourg crew that night specialized in chopping ankles. They chopped Grover Halpin right out of the game and George Ross played left wing the second half on one leg. Percy Bond received special attention from his old fellow townsmen and altogether it was a merry party for the Petes forgot the injunction about turning the other cheek and did some slamming on their own account.

One feature of the evening came near to costing the Port Hope band one perfectly good bass drum. Cobourg had as their trained that night none other than Reddy Lamont, a Toronto boy, who once upon a time played ball for Peterborough. When Halpin was hurt and retired from the game Mr. Lamont suspected he was faking and determined to investigate for himself. When he reached the door of the Petes' dressing room he loudly announced his intention of going inside to have a look at Halpin's ankle. Eugene Hurtubise the Petes' trainer just as loudly announced that if Mr Lamont came in he'd throw him out. But he did and he did. That is the Cobourg trainer entered and the next moment was making a non-stop flight through the air from the dressing room door to the spot where the band was discoursing more or less sweet music in the gallery. The flying Lamont propelled by the powerful Peterborough trainer missed the big drum by a bare six inches and immediately decided that Halpin really was hurt and that Cobourg would have to drop a man.

Getting back to the game the Petes were always in front. They ran in the first three goals, led at half time by 4 to 1 and early in the second half scored again to take a four marker lead. Cobourg suddenly rallied at this stage and counted three times in a row, making the score 5 to 4, but it was their last spurt and the Petes drew away again to win 9 to 5.

The last half was rough—decidedly. Every penalty awarded by Referee Wally Hern of Stratford was earned and midway through the last session the going was so stormy that the referee called the teams to the centre of the ice and told them what he thought of them. Altogether few Peterborough teams have taken any more punishment in one night than this intermediate crew of 1913 had to put up with to win the group that night.

The line up:

Peterborough—Goal, Flowers; point Bond; cover, Bearss; rover, Halpin; centre, Hall; right wing, Kenneally; left wing, Ross.

Cobourg— Goal, Patton; point, Guy; cover, Payne; rover, Gliddon; centre, Lavis; right wing, Niles; left wing, Freeman.

Referee—Wally Hern, Stratford.

OSHAWA vs. PETERBOROUGH

Friday, January 18 at 8.30, at

BROCK ST. RINK

Admission: $1 - 75c - 50c - 35c

Ladies: West Side 35c [plus tax]

Tickets for Sale at Bond's Drug Store

GRAND One Performance JANUARY 19th.

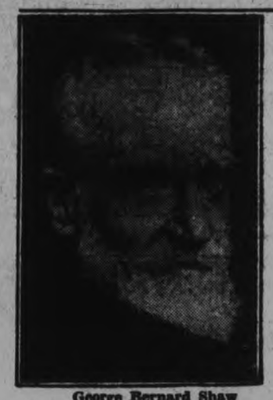

George Bernard Shaw

MAURICE COLBOURNE

PRESENTS

HIS LONDON COMPANY

In the World-Famous Comedies of

BERNARD SHAW

SATURDAY EVENING AT 8.15.
"THE DARK LADY OF THE SONNETS" and "FANNY'S FIRST PLAY."

Sparkling, Laughter-making Comedies—a Tonic to All.
Book Your Seats Now!

PRICES: 50c, 75c, $1.00, $1.50; Boxes $2.00.

SEATS NOW ON SALE

SCHOOL LEAGUE OPENS SATURDAY

All Games Will Be Played On Saturday At Cognawaga Rink.

The Public School Hockey League opens its season this Saturday with three games at Cognawagna Rink. There are six schools entered in the league and every sign points to a most successful winter. Most of the schools have a rink on their own grounds and with the capable coaches get in many worth while practices after four o'clock.

All the games will be played at the Cognawaga Rink. When the series is completed the two leading teams will play a series of two games for the championship at the Brock Street Rink. Goals will count in the final series.

The Schedule.

Saturday, January 19.

King Edward vs. King George at 10 a.m.—Referee O. M. Steer.

Queen Alexandra vs. Prince of Wales at 11 a.m. — Referee O. M. Steer.

Saturday, February 16.

Prince of Wales vs. Queen Mary at 9 a.m.—Referee M. H. Park.

King George vs. Central at 11 a.m. —Referee M. H. Park.

Queen Alexandra vs. King Edward at 11 a.m.—Referee O. M. Steer.

Princ of Wales vs. King Edward at 9 a.m. Referee—J. E. Munro.

Queen Alexandra vs. Central at 10 a.m.— Referee J. E. R. Munro.

King George vs. Queen Mary at 11 a.m.— Referee D. T. Crawford.

Saturday, January 26.

King Edward vs. Queen Mary at 9 a.m.—Referee T. Miller.

Central vs. Prince of Wales at 10 a.m.—Referee T. Miller.

Queen Alexandra vs. King George at 11 a.m.—Referee D. T. Crawford.

Saturday, February, 2.

Knig George vs. Prince of Wales at 9 a.m.—Referee D. T. Crawford.

Central vs. King Edward at 10 a.m. Referee J. E. Munro.

Queen Alexandra vs. Queen Mary at 11 a.m.—Referee J. E. Munro.

Saturday, February 9.

Central vs. Queen Mary at 9 a.m.—Referee T. Miller.

Fight Results

PONCA CITY, Okla., Jan. 17 (Canadian Press).—Babe Hunt, Oklahoma, knocked out Tom Pivac, St. Louis (8).

RICHMOND, Ind.—Johnny Curtain, Dayton, Ohio, outpointed Jimmie Brown, Cincinnati, (8). R. Merrill, Dayton, outpointed Harry Kreindler, Cincinnati, (). Bulldog Fisher, Richmond, outpointed Phil Flint, Dayton (6).

ST. PETERSBURG, Fla. — Louis Gonzales, Tampa, knocked out Andy Cohen, Newark, N.J. (5).

GREAT FALLS, Mont.—Al. Rossberg, Great Falls, and Henry Felegano, California, drew (12).

REGENT

Now Playing

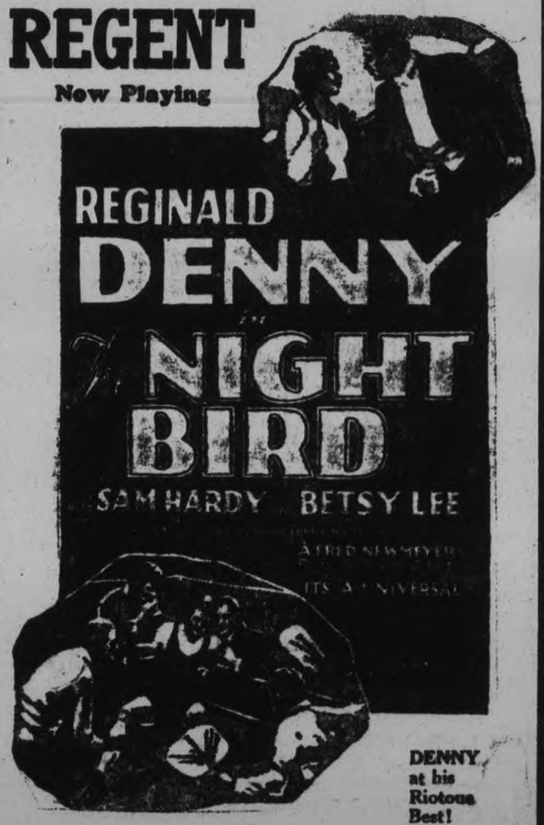

DENNY at his Riotous Best!

SEE—The "Champ's" training quarters—N.Y.'s great Nite Clubs — the Beaux Arts Artists' Ball — Wild Women and the most thrilling Prize Fight ever screened.

Chapter 3 of the World's Greatest Serial:

"TARZAN THE MIGHTY"

COMEDY REGENT ORCHESTRA REVIEW

COMING : MONDAY

'FOUR SONS'

FOR EVERYBODY — Positively the Year's Most Wonderful Picture.

TILLIE THE TOILER — By Russ Westover

BRINGING UP FATHER — By George McManus

BOBO BAXTER — By Rube Goldberg

OLIVER'S ADVENTURES — By Gus Mager

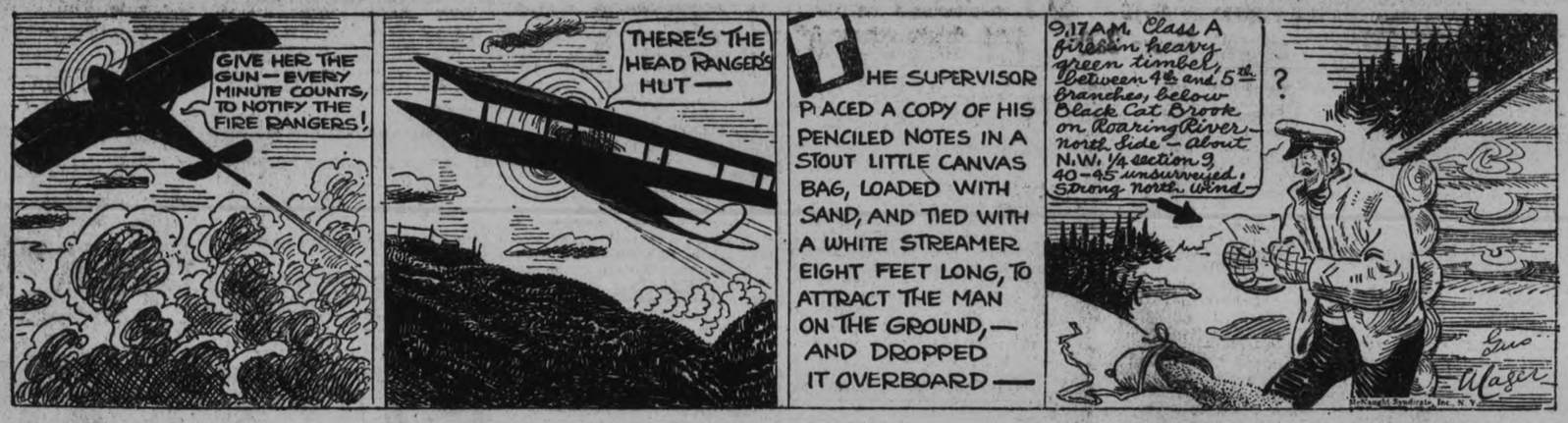

IN THE ROUGH — The Book Duffer. — By Howard Freeman

THE CLANCY KIDS — By Percy L. Crosby

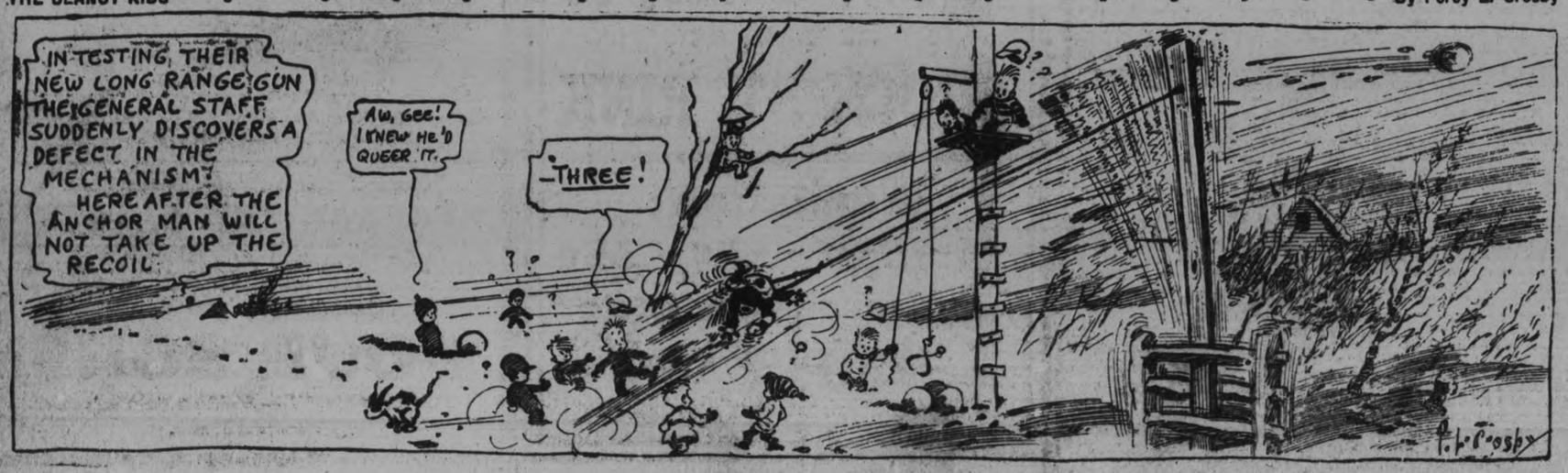

GOOD WIFE NEEDED IN STARTING FARM

Andrew Anderson, Successful Farmer, Says Without One Chances of Success Are Slim.

OTTAWA, Ont., Jan. 17.—(Canadian Press). — Western Canada holds unlimited possibilities for the settler adapted to farming and with the will to succeed, according to Andrew Anderson, of Alsask, Sask., who passed through the capital recently for the West Indies, where he will reap the reward of his personal success—a holiday with his wife. It is the first vacation he has enjoyed since he came to Canada 18 years ago.

With a group of fellow country men Mr. Anderson emigrated from Sweden in 1906. He took up a homestead of 160 acres in sparsely settled district of Alsaska, building a small log frontiter cabin in which he lived for years while he cleared the land and prepared the virgin prairie for crops.

When he first came to Alsask, Mr. Anderson had to haul all his equipment and provisions 90 miles from the village of Provost. It was no uncommon thing to start for the village on a Monday morning and not return to the farm until the following Saturday.

The Anderson farm to-day presents a picture in striking contrast to its original appearance. It has been transformed from its prairie cloak to a farm of 4500 acres, studded with artifical lakes and ponds, and abundantly tred. Ten acres have been set aside as a garden with small fruit trees, shrubs, lilacs and flowers of many varieties.

Starting with limited machinery and four horses, Mr. Anderson to-day has 70 steeds, threshing outfits, tractors, electric power and running water, in addition to other luxuries, not generally found on the average farm.

On farming help, Mr. Anderson had the following to say: "Don't expect too much from labour. If the hired man did and knew all we wanted him to know he would never be in the class of hired help. And never speak disrespectfully to or about the hired man, for it must be remembered that they are what you and I were yesterday. As for temporary harvest hands treat them as well as you possibly can afford for it is well to remember that we shall need them every year we have a crop to harvest."

The foreigner who could not be assimulated had no place in Canada, Mr Anderson maintained. Nor did he think it a good policy to foster the grouping of different nationalties in self-contained settlements. He also expressed himself against any scheme of settlement which did not provide for adequate inspection of lands available to newcomers. Only by providing suitable land could any scheme of colonization be successful, he added.

"Don't start farming without a good wife, for if you do your chances of success are slim," he concluded.

Benjamin Franklin signed the Declaration of Independence, the Constitution of the United States, the Treaty of Alliance with France and the Treaty of Peace with England.

NEW
Brunswick
RECORDS
On Sale To-day

4132
"HOW ABOUT ME?"
"She's Funny That Way"
Fox Trots by Ben Bernie and His Orchestra with Vocal Choruses

4122
"THE MOOCHE"
"Since You Went Away"
Fox Trots by Duke Ellington and His Cotton Club Orchestra

4105
"STAIRWAY OF DREAMS"
"Where is the Song of Songs for Me"
Vocal Trio with Piano
Earl Burtnett's Biltmore Trio

4133
"ARE YOU MAKING A FOOL OF ME"
"I'm Getting Even With You"
Tenor with Piano—Freddie Rose

2 Good Selections on Every BRUNSWICK Record
NEW RELEASE EVERY THURSDAY

Let your Brunswick Dealer demonstrate the new BRUNSWICK LIGHT-SOCKET RADIO —built to the high MUSICAL standards of the PANATROPE

Exclusive Brunswick Record Dealers
J. M. GREENE MUSIC CO.
CHARLOTTE STREET

ALL SAINTS' A.Y.P.A. DRAFTS PROGRAM

Attractive Series of Meetings is Planned by Local Organization.

The A.Y.P.A. of All Saint's church met in the meeting room on Monday night. There was a good attendance and a considerable amount of business was transacted which consisted mainly of drafting a program for the remainder of the season. The result is that a very attractive series of meetings is in store for those who are regular attendants. At the close of the business session the church army officers were introduced to the members, who gave them a warm welcome.

Thermogene : the warmth that heals

Lumbago

Cannot Resist Thermogene

At the very beginning of Lumbago apply Thermogene at once. Lumbago must yield, must succumb to Thermogene because it cannot resist the glowing, soothing warmth that Thermogene supplies.

It is no trouble at all to apply it and when its healing warmth has done its work, it may be removed easily, safely and without the slightest discomfort.

Doctors and nurses know Thermogene. They have learned by experience to rely on it for relief from pain.

Then, see to it that your medicine cabinet or travelling bag always contains a package of this medically endorsed treatment.

Colds on the Chest
Rheumatism
Influenza
Bronchitis
Sciatica
Neuralgia
Sore Throat
Pains in the Back

THERMOGENE
MEDICATED WADDING
TWO SIZES
AT ALL DRUGGISTS

The word Thermogene is the registered trade mark of The Thermogene Co., Ltd., Haywards Heath, Sussex.
Sales Representatives: Harold F. Ritchie & Co. Ltd., 10-18 McCaul St., Toronto.

POINT of CONTACT

Persons looking for employment always read the HELP WANTED COLUMN The cost is small

'PHONE 1600

We Will Send For Your Copy.
RATES IF CHARGED
1c per Word or Figure Each Insertion
RATES IF PREPAID
1½c per Word or Figure Each Insertion.

a For Sale—General

FUR-LINED COAT, SIZE 40. 537 Homewood. 5d-15-5223A

DRY MIXED SLABS, $2.75; DRY Hemlock, $2.50. Apply A. Deal, 1930W. 6d-16-5217A

DAVENPORT. APPLY 506 CHARlotte. 3d-16-5286A

ALL KINDS OF DRY WOOD, CUT any length, either here or delivered. Apply to Joseph Tedford, Warsaw. 'Phone 95 r 2. 3d-16-5279A

LADY'S FUR COAT. 584 WATER. 3d-16-5274A

SOME GOOD DOGS. APPLY Humane Inspector. 'Phone 2513. 3d-16-5273A

MEN'S SUITS, SLIGHTLY WORN; small sizes; bargains. 'Phone 669. 3d-16-5034A

100 ACRES, WITH OR WITHOUT Stock and Implements. John Hayes, R. R. No. 6, Peterborough. 6d-19-5032A

WANTED—THREE UNFURNISHED rooms; heated; central. Box 5289 Examiner. 3d-17-5289Q

CREAM, WICKER, LLOYD STROLler, in A-1 condition. Apply 549 Bethune street. 3d-17-5287A

PARCEL OF LAUNDRY BY WAY of Water, Murray and George streets on Monday morning. Finder please leave Sing Lung Laundry, 464 George street. 1d-15-5288M

OAK DINING SUITE, ANTIQUE bed; small book case; rug. 199 London street. 3d-17-5287

GENTLEMAN'S OVERCOAT AND One Navy Suit, size 40; scarcely used; as good as new. Write Box 5295, Examiner. 2d-16-5295A

7-TUBE RADIO SET, CHEAP FOR cash. 232 McDonnel. 3d-17-5296A

THREE-WAY SWITCH ELECTRIC Heater, $6.50. 473 Donegal Street. 3d-17-5293A

FURNITURE FOR SALE — 1 BED, Dresser, Living-room Chairs. Apply 309 Rubidge Street. 3d-17-5291A

CABINET PHONOGRAPH, COMplete with 40 Records; as good as new. Special price for quick sale. 'Phone 2333J. 3d-17-5304A

SIDWAY STROLLER BUGGY. 'Phone 3261. 3d-17-5306A

HALL MIRROR, OAK ROCKER, 2 Solid Mahogany Chairs and Settee, Mahogany Table, between 7-8. 487 Hunter Street W. 2d-16-5307A

TOBOGGANS — SPECIAL 4', REGUlar $3.60, to clear at $1.95. 6', regular $6, to clear at $3.75. 8', regular $8, to clear at $5.25. Sleighs, Skiis, and Ski-Boots, at greatly reduced prices. Millard's, 212 Charlotte Street. 3d-16-5281A

GOOD MACKINAW FLANNEL, LESS than cost, 29c Yard. Record Store, corner Smith and Reid. 3d-16-5280A

ELECTRIC VACUUM CLEANER, complete with attachments, in first-class condition; cheap for cash. 590 Harvey Street. 3d-15-5254A

ONE SLEIGH, 2-INCH RUNNERS; used just one winter. 356 London, corner Downie. 3d-15-5266A

TWO WASH STANDS, TWO SETS OF Bedroom China. 'Phone 1321J. 3d-15-5272A

RECORDS, 6 FOR $1; KITCHEN Buffet, $5; Sideboard, Extension Table, Chairs, Kitchen Table, Chairs, Rockers, Oilcloth, Heater, Easy Chairs, Wardrobe, Dresser, Beds, etc. Apply 59 Aylmer (near Perry). 3d-15-5257A

POULTRY — GOOD PRICES NOW: It's the right time to sell. Manvers Potatoes at close prices. P.E.I. Certified Cobbler Potatoes, Turnips, 15c per bushel. We also have a few Hundred Cords of Hardwood, 2ft. Double Cord, $6; 4ft., $5. At Mount Pleasant, 12in. Hardwood at $9 per Cord, 12in. Body Wood, $11 per Cord. Delivered to City. 'Phone H. F. Doig, 2097. 10d-15-5121A

WOOD, 85% HARDWOOD, $4.00 Load; Slabs, Dry for Kindling, $3.50 Load; Hard Slabs, $5.00 Load. Coal and Coke. Dinsdale Co. 'Phone 153. 12d-15-4879A

RUBBER STAMPS

RUBBER STAMPS OF ALL KINDS Leave your order with The Examiner. If you can't call, 'phone or mail your copy and instructions. dtf-2249

h For Rent—Houses and Apartments

HEATED APARTMENT IN BANK OF Commerce Building. All conveniences. Apply 437 George Street. dtf-B

HOUSE TO RENT, CONSISTING OF 4 Bedrooms, Dining-room, Sitting-room, Kitchen, Summer Kitchen, Garage in rear; every modern conveniences. Apply J. W. Jackson, 189 Maude. 2d-15-5036B

SMALL FURNISHED APARTMENT, heated, suitable for Two or Three Business Girls or Married Couple, without children. 'Phone 2267, be-9 to 12 a.m. or 8 to 10 p.m. 3d-15-5268B

FOUR-ROOMED APARTMENT, ONE Block from Post Office. 'Phone 3258J. 3d-15-5267B

FOR WEDDINGS

ANNOUNCEMENTS, INVITATIONS, Cakes Boxes and Cards, Acknowledgment of Gifts, etc. For sale at Examiner South Store. dtf-3250

e For Rent—General

TWO FURNISHED, PLEASANT Rooms, Board if desired. 'Phone 2168W. 3d-16-5285C

UNFURNISHED ROOMS, CENTRAL. 'Phone 1842M. 3d-16-5284C

TWO OUTSIDE OFFICES IN BANK of Toronto building; heated. Apply Bank of Toronto. dtf-1829C

d Real Estate

BUNGALOW, IN GOOD REPAIR. Will sell cheap if sold at once. $150 down, balance $20 monthly, including interest. Write Box 5251 Examiner. 3d-15-5251

FARM FOR SALE—200-ACRE FARM, 4½ miles west of Peterborough; 150 acres under cultivation, balance woods and pasture; creek runs through Farm, never dry; Good Brick House and Barns; trade for City Property. George Benton, 782 Water Street, Peterborough, or 'phone 1440W. 6d-17-5245D

f Boarders Wanted

BOARDERS WANTED, GENTLEMEN, conveniences; use of 'phone. 696 Water. 3d-15-5264F

BOARDERS, GENTLEMEN; USE OF 'phone; conveniences. 445 Park. 'Phone 1947F. 3d-15-5241F

g Help Wanted—Male

IF YOU HAVE A FAIR EDUCAtion, are neat appearing, and not broke, you can find profitable employment by writing to Box 5045, Examiner. 1d-15-5048G

YOU CAN EARN $10 TO $25 A WEEK in your spare time at home writing Showcards. No canvassing or soliciting. We instruct you and supply you with work. Write today. The Menhenitt Company, Ltd., 37 Dominion Building, Toronto. dtf

SALESMEN CAN EARN $150.00 A week selling the new Electric Flash Ad Cigar Lighter; novel advertising business stimulator; all year round business. Wire or write Adanac Sales Company, 414 United Artists Building, Detroit. 10d-21-5004G

h Help Wanted—Female

GOOD GIRL FOR GENERAL Housework. Apply 497 Gilmour Street. 3d-17-5054H

WANTED — A WOMAN TO KEEP House for an elderly Man in Millbrook; good wages. Call 1228M. 3d-17-5301H

EXPERIENCED CHAMBER MAID. Apply the White House, Charlotte Street. 3d-17-5292H

YOUNG GIRL TO ASSIST IN Housework, two or three hours each morning. Apply 645 Aylmer Street. 2d-15-5282H

WANTED — YOUNG GIRL FOR Light Housework, family of Two. 363 Rubidge Street. 2d-15-5283H

i Employment Wanted

PRACTICAL NURSE, DISENGAGED. 'Phone 1665W. 3d-15-5269J

WANTED — A POSITION AS A Housekeeper. Apply 295 Bethune Street. 3d-17-5305J

m Lost

TIRE CHAIN, 'PHONE 829W. CALL 512 Charlotte Street. Reward. 3d-17-5303M

BLACK AND WHITE FEMALE FOX Hound, between Curve Lake and Deer Bay, in Smith Township. Notify F. J. Doughty, Peterborough. 'Phone 1212. 3d-17-5045M

STRAYED FROM THE PREMISES of the undersigned, on Monday, a Black and Tan Hound. Answers to the name "Bob." Any information please notify John A. Bertram, 'phone 470. 3d-17-5060M

TIRE CHAIN, BETWEEN SMITH and Concession and Peterborough Examiner via George. Please leave at Examiner Office, or 'phone 1600. 3d-16-M

WHITE GOLD WRIST WATCH, with name engraved on back, "Mildred Kennedy." Finder please leave at Y.W.C.A. Reward. 3d-16-5276M

n Found

STRAYED ON TO THE PREMISES of the undersigned, a Black and Tan Hound. Owner may have same by proving property and paying expenses. John Collins, Indian River. 'Phone 38 ring 12, Keene. 4d-16-5038N

o Live Stock

FOR SALE — HONSTEIN SPRINGER Cow, Apply H. Goodfellow, on the Highway. 'Phone 977 ring 5. 3d-16-5029O

FOR SALE — ONE GENERAL PURpose Horse, 8 years old; 3 Pigs, 10 weeks old. 'Phone 101 r 6. 3d-16-5226O

FOR SALE — TWO DURHAM BULL Calves, eleven months old, registered, and Heifer, nine months old. Colts, all ages. Also Three White Mammoth Pekin Drakes, $2.50 each. George W. Fife, Indian River, R. R. No. 1. 3d-15-5231O

BOOKBINDING

THE PETERBOROUGH EXAMINER Ltd. is equipped to handle all classes of bookbinding. Ask us for samples and prices. dtf-2248

Poultry For Sale.

12 BARRED ROCK HENS AND ONE Rooster, 1 year old; O.A.F. strain. 585 Rubidge Street. 2d-16-5294P

HIGHEST CASH PRICE PAID FOR Live Poultry. 'Phone 1731F. S. Levine. 26d-33-5123P

LIVE FOWL WANTED — HIGHEST Market Prices Paid. Apply Atkins, 189 Charlotte Street, or 'phone 771, and we will call. 12d-18-5140P

BUILDING MATERIALS.

BUY AT MAGIC PRICES DURING January! Galvanized Corrugated Roofing, $5.15; Fir Doors, $2.85; Glazed Sash, 99c; Storm Windows, $1.86 up; Building Paper, 49c; Oak Flooring, 5½c; Slate Roofing, $2.58; Asphalt Shingles, $4.55; Wallboard, Paint, Steel Pipe, Rope, Nails, Mouldings and Hotbed Sash at bargain rates. Write to-day for January Circular giving delivered prices. Address Halliday Company, 17 Halliday Building, Hamilton. 13d-27,29,31,3,5,8,10,12,15,17,19,22,24-4898

MONEY TO LOAN.

MONEY LOANED ON AUTOMOBILES (All dealings strictly confidential). Motor Loans and Discounts, Ltd. Apply to our Solicitor, Emmett F. Sheehy, 'phone 3168, Room 6, Bank of Commerce Building. 4d-8,11,14,16-4927

RULING

MACHINE-RULED FORMS OF ALL kinds, in all ruling colors, are neatly and promptly attended to at The Peterborough Examiner Ltd. Intricate forms our specialty.

POISON FOUND BY DOCTORS

Mrs. Flora Schnabel is Believed To Have Been Poisoned During September.

INQUEST ORDERED.

MONTREAL, Que., Jan. 17.—(Canadian Press.)—The symptoms of two poisons were found in the body of Mrs. Flora Schnabel, who disappeared from her Notre Dame De Grace home September 3 last and which was found buried in Potter's Field at Cornwall, Ont., two weeks ago, stated Dr. Derome, Provincial Medico-Legal Expert in a report made yesterday to Coroner Lorenzo Prince.

Dr. Derome added that he hoped in a day or two to be able to determine the nature of these poisons and incidentally diagnose beyond doubt the cause of Mrs. Schnabel's death.

Yesterday also came to Coroner Prince, the official order from the Attorney General's Department at Quebec to proceed with the inquest in the case and arrangements for the opening of this will be made as soon as Dr. Derome completes his autopsy.

In the meantime the police will continue their search for the woman's husband, George Schnabel, who disappeared three months after his wife was reported missing.

SCHOOL ASSOCIATION HEARS FINE ADDRESS

Parents of Children in Miss Buck's Room Carry Off Banner For Attendance in Central School.

A meeting of the Home and School Association of Central School was held in the Kindergarten room with the president, Mrs. Flannery, in the chair.

The banner for the greatest attendance of parents at the meeting was won by Miss Buck's room. The treasurer's report showed a balance of about sixty dollars. Quite a number of relief cases had been attended to by the committee and flowers sent to the sick.

A piano solo by Miss Margaret Stanton was well received, followed by a selection of the boys' trio, accompanied by Miss Lily Bacon, which was much applauded.

A delightful reading was given by Mrs. Boorman, who had to respond to an encore.

James Dutton was the speaker of the evening, his subject being "Town Planning." He spoke of the necessity of a "Town Planning Commission" for the City of Peterborough, saying that some of the citizens are already alive to this vital factor. He spoke of the danger of allowing haphazard buildings, whereby slums are created, which cause disease and lack of morality. People are entitled to fresh air so houses should be properly spaced. A commission would look after these matters and would also provide proper playgrounds and restricted residential sections. Limitation of population in districts would prevent overcrowding.

Proper building of houses would be looked after and a wide belt of agricultural area around the outside would insure a supply of fresh air. He gave a description of Bowmanville as an ideal town and some of his audience wished to know what part of an "ideal town" a service station would fit in.

Voice of the People

Letters to be printed in the Voice of the People column must be received at The Examiner Office on the day before it is desired to have them published.

ALD. HUFFMAN'S REPLY.

To the Editor of The Examiner:
Peterborough.

Dear Sir,—I note by last night's Examiner that I am accused by "Peterborough" and your editorial writer of being against a town planning commission. This is very far from the fact, as I endorse it thoroughly. The statement about "small town stuff" was made in connection with the introduction of a by-law that had been given no consideration in committee. It is the usual custom in a city this size to have important matters discussed in committee, where they can be thoroughly discussed and all the facts brought out. Then they are submitted to Council in a by-law. To ignore this procedure and bring an important matter before council for a snap decision is what I referred to as "small town stuff." I think any so important matter as a restriction by-law should be thoroughly studied.

Yours truly,
H. C. Huffman, (Alderman).

q Wanted

A SET OF GOOD TEAM SLEIGHS. 'Phone 977 r 5. 3d-15-5019Q

WANTED — EXPERIENCED GENeral. 'Phone 2770. 3d-15-5260Q

WANTED BY GENTLEMAN—COMfortable Room, central. Apply 390 George Street. 'Phone 2845. 1d-15-5299Q

TWO BUSINESS GIRLS DESIRE Board and Room, with respectable family; fairly central. Write Box 5299, Examiner. 3d-17-5300Q

WANTED — 22-CALIBRE RIFLE, IN good condition; repeater or single shot. 'Phone 2959J. 3d-15-5259Q

FUR BUFFALO ROBE. 'PHONE 'Phone 3023J. 3d-14-5242Q

UPHOLSTERING, REPAIRING, AND Refinishing. Now is the time to have them done before the spring rush. 'Phone 1096. Call at 352 Water Street for prices. 3d-12,15,17-4990Q

Increase Your Weight 5 Pounds 30 Days Or Money Back

Real pharmacists and chemists everywhere know that McCoy's Cod Liver Extract Tablets contain just the proven essential ingredients that increase weight, create appetite, build up the power to resist disease and puts good solid flesh on skinny men and women.

So now men and women who keep up with the times are taking McCoy's Cod Liver Extract Tablets—rich in health building, strength creating flesh producers and as easy to take as candy.

So why not start to-day? Why not fill out those deep hollows in neck, cheeks and chest? Why go on through life with sunken cheeks and narrow chest when you can take advantage of this straightforward offer.

Try them for 30 days if you want to gain five pounds or more. And bear this in mind, if they don't help you in that time your money will be refunded. 60 Tablets 60 cents—Economy Size $1.00. At McDermid & Jury, McDermid's Bond's, Lynch's, and Payne's, and druggists everywhere.

BRANCHES ENTERTAINED

A. Y. P. A. Associations From Other Anglican Churches in City Are Guests of All Saints'.

All Saints' Parish Hall was the scene of lively doings on Monday evening when the A.Y.P.A. of that church entertained the other A.Y.P.A. branches of the city. The social and fellowship sides of the Association were stressed. The program arranged for the visitors was an excellent one and was well received. The following contributed:

Grand March, introducing Sir Roger De Coverley, by way of an opening; violin solo by Roy Rome, accompanied by Miss Marguerite Rome; vocal solos by Miss G. Connelly, Miss Armitage, H. Flowers, Mr. Jarvis, Mr. Lucas; reading by Mrs. Connelly. During the evening lively games were indulged in after which a real supper was served by way of a fitting ending to a very successful evening.

200 KIWANIANS VISIT OSHAWA CLUB

Charter Is Presented By Nine Visiting Clubs To Motor City Club.

OSHAWA, Ont., Jan. 17.— (Canadian Press.)—Over 200 Kiwanians, representing nine other Ontario clubs met here yesterday on the occasion of the presentation of the charter to the Kiwanis Club of Oshawa. The clubs represented were: The West Toronto and Riverdale Clubs, Toronto, Lindsay, Peterborough, Belleville, Kingston, Picton, Ingersoll and the Oshawa Club.

FIERCE GALES SWEEP EUROPE

Eleven Seamen Are Known To Have Lost Their Lives in Storm.

TRAINS HOURS LATE.

LONDON, Jan. 17. —(Canadian Press). — Gales sweeping the northwestern coasts of Europe have carried eleven seamen to their death, while the interior suffered to-day from a heavy fall of snow.

Stormy seas along the Belgian coast resulted in damage to the dykes at Middlekerke and Breedene.

Blizzards accompanied by a heavy fall of snow created havoc with traffic throughout Germany. Telephone and telegraph service was also interrupted. Express trains to Berlin from Copenhagen and Stockholm were hours late.

Violent snow sorms were sweeping Sweden. There was heavy winter weather in France and Denmark. Great Britain, however, escaped with light snow falls.

FEW MANUSCRIPTS LEFT BY AUTHORS

$37,500 is Paid for Original Five Pages of "The Pickwick Papers."

LONDON, Jan. 17.—(By Canadian Press).—At a London auction the other day the record sum of $37,000 was paid by Dr. Samuel Rosenbach of Philadelphia for five pages of the original manuscript of "The Pickwick Papers." Although high prices are paid for first editions of modern authors of note, it is unlikely any great value will be attached to the "manuscripts" of their works. Every author nowadays, either at first or second hand, makes use of the typewriter. Hence the disappearance of any auction value in the original work.

"The value in original works in an author's own handwriting lies in the fact that they give an insight into the workings of an author's mind," a member of the well-known firm of Sotheran, book dealers, told the Daily Mail. "In handwriting there is something much more personal than is possible to obtain from typewritten script. It affords an index to the character of the author."

George Bernard Shaw almost alone among modern authors, corrects his typed manuscripts in his own handwriting and therein leaves something of the real Shavian character in his manuscripts.

So fresh...so delicious...so DIFFERENT

BAKER'S COCONUT

If you like coconut, you'll doubly like Baker's. The most luscious coconut, packed specially to keep its freshness. In packages, tins and by the pound. We'll tell you how to make Coconut Chocolate Pie. Write for free recipe booklet to Franklin Baker Ltd., Metropolitan Bldg., Toronto.

A17-29

EXECUTIVE MEETS IN COBOURG CHURCH

Nominating Committee Is Appointed By W. M. S. Ladies of Presbytery.

A meeting of the executive of the Presbyterial of Peterborough was held in St. Andrew's Church, Cobourg, yesterday, the president, Mrs. Ewart, of Cobourg, in the chair.

Reports were given by Miss Harvey of Cobourg, corresponding secretary; Miss Nina Davidson of Peterborough, Glad Tidings secretary; Mrs. D. Jordan, of Peterborough, Life Membership and Exchange secretary; and Mrs. W. N. McDougall, of Lakeport, financial report. Miss Harvey read reports sent in by several absent members; Miss E. Telford, of Norwood, Welcome and Welfare secretary, Mrs. Learmouth of Hastings, Mission Band secretary, also the report of the Literature secretary.

A business discussion followed and the Nomianting committee for 1929 was appointed, in Mrs. Rook of Norwood (convenor), Mrs. Eakins of Millbrook, and Mrs. Head of Colborne, with power to add to their numbers.

The meeting closed with a vote of thanks to the ladies who provided a delicious dinner in the dining room of the church, also to the Rev. Mr. Harper, who kindly provided transportation with his car, meeting the ladies at the train, and to all who assisted to make the day pleasant for the visitors.

Those present at the meeting were: Mrs. Ewart and Miss Harvey of Cobourg, Mrs. George Dickson of Campbellford, Mrs. G. F. Clark of Brighton, Mrs. W. N. McDougall of Lakeport, Mrs. D. Jordan, Mrs. E. E. Cox and Miss Nina Davidson, of Peterborough.

N.Y. LIBRARY ASKS FOR COPY OF BOOK

Great Research Library Wants F. M. Dela Fosse's History of St. John's Church.

The following letter has been received by Rev. Dr. R. C. Blagrave of St. John's Church, from E. H. Anderson, Director of the New York Public Library, which recalls memories of the centenary celebration of 1927, and also points to the recognition given to the work of F. M. DelaFosse in writing the centenary history:

"May we ask if it will be possible for you to present a copy of the publication noted below to the New York Public Library? This work is needed for use in our reference collection, and if you have a copy which you can spare for deposit here, it will be most welcome.

The library, as you undoubtedly know, is the centre of research and study in this section of the United States, and in order that we may satisfy the demands of the great number of readers who use our collection, it is necessary that we have here works relating to all sections of interest. As the publication mentioned would undoubtedly be of much service to the public I trust you may be able to grant our request. The courtesy will be highly appreciated. The library needs the following: 'DelaFosse, F. M., editor; 1827-1927 Centenary History of St. John's Church, Peterborough.' E. H. Anderson, Director."

NO TRACE IS FOUND OF MISSING MAN

Search Party Discovers Second Hunting Camp Vacant.

NORTH BAY, Jan. 17.—(Canadian Press).—With the return of a search party who discovered his second hunting camp vacant, virtually all hope has been abandoned for finding Charlie McGowan alive. The trapper disappeared December 9th last and Provincial Constable Albert McDougall with John Selkirk as guide, returned to Franz after locating McGowan's camp, and although it showed signs of having been occupied some time within the past six weeks, there was no trace of McGowan.

GOITRE

Write for Free Booklet describing a home treatment for Goitre which has proven remarkably successful throughout Canada during the past ten years. Used and endorsed by many prominent physicians.

The Gorcur Medicine Co. Limited
Suite 53A at 33 Richmond St. W. Toronto - Ont

OFFICERS ELECTED.

Mrs. Ross Williamson Heads Helen Roger Auxiliary of Knox United Church.

The Helen Roger Auxiliary of Knox United Church held their annual meeting on Monday evening last, at the home of Mrs. H. Clegg, Stewart Street, with a splendid attendance.

Mrs. E. Johnston gave a very interesting paper on the first chapter of the study book "Drums in the Darkness."

Reports of the year's activities were read and adopted and the following officers were elected:—

Hon. President, Mrs. Wm. McDonald; President, Mrs. Ross Williamson; 1st vice president, Miss M. Colin; 2nd vice president, Mrs. J. Bradbury; treasurer, Miss Margaret Menzies; secretary, Miss Mary Morton; social committee, Mrs. Wells, Mrs. Bestard and Mrs. Anderson; bale committee, Mrs. Reed, Mrs. LeClair; telephone committee, Mrs. H. Williamson, Mrs. H. Clegg; pianist, Mrs. Spicer.

After the benediction, refreshments were served and a social hour spent.

REAL ESTATE BARGAINS.

Good Frame House, new barn, 5 Acres of choice garden land; will sell on reasonable terms, or exchange for City Property. Price right.

100 Acres of choice Land, 2 miles from City; Brick House, frame barn and frame stable stable; this Farm is in a high state of cultivation. Owner will exchange for City House.

20 0Acres of Land—100 Acres Pasture, 10 0Acres timber... Owner will exchange for a City Business.

For full particulars and inspection of the above properties—apply to

J. T. O'Connell & Co.
136 HUNTER STREET

NOTICE.

THE PURDY LUMBER CO., LIMITED, announces that it has Sold its Mill Property at Peterborough to RALPH GODFREY, who will Continue the Business, including Custom Grinding and Sawing from this date, and it is requested that the Customers of the Business give their patronage to the new owner.

ALL ACCOUNTS owing to the Purdy Lumber Co., Limited, must be paid at once to the Company's representative, who will remain at the Office for a short time for the purpose of receiving same.

DATED 17th January, 1929.
PURDY LUMBER CO., LIMITED.
3d-17,19,22-5058

NOTICE OF DISSOLUTION OF PARTNERSHIP.

NOTICE IS HEREBY GIVEN, That the Partnership lately subsisting between us, the undersigned John Douglass and Lorne H. Mahood as Oil Distributors, under the firm name of "Power Oil Company of Canada," at the Village of Fraserville, has been DISSOLVED by mutual consent so far as regards the said Lorne H. Mahood, who Retires from the firm.

The Business in future will be carried on by the said John Douglass, under the name of "Power Oil Company of Canada," who will pay and discharge all Debts and Liabilities, and receive all moneys payable to the said firm.

Dated at Peterborough, the 15th Day of January, 1929.

JOHN DOUGLASS,
LORNE H. MAHOOD.
3d-15,17,19-5020

Ford ½-Ton Truck, 1925 Model, self starter, tires practically new, first-class running condition. A real bargain. Also Biggest Values yet in Cotton Bags, Wiping Rags, New and Second-hand Rubber and Leather Belting. All sizes always in stock.

WANTED.

..Highest Cash Prices paid for all kinds of Scrap Iron, Metals, Auto Tires, Rags, and Papers. Prompt Service.

Store and Garage to Let.

A. LOW & CO.
325 Bethune Street
'Phone 697—N. and Mol. 1027 or 3122W

FOR SALE

THERE are hundreds of people eager to rent or purchase just the sort of quarters you have to offer. You'll get their attention through a want ad in the

EXAMINER

FOR RENT

READ THE WANT ADS.

Grant Moves to Larger Quarters

Owing to the increase in our business we are forced to enlarge our headquarters. We are taking over the former establishment of Jay's, Opposite the Grand Opera House, and with the extra equipment we will be in a position to give the public first-class service in

Cleaning, Pressing, Dyeing, Altering and Repairing.

All Work Done by Experienced Hands.
Cleaner and Presser,

A. GRANT

285½ GEORGE ST. - PHONE 657

MEDICAL.

DR. C. C. CRAGG, Eye, Ear, Nose and Throat. Office, Clinic Building, corner Charlotte and Reid. 'Phone office 2000, house 1018.

DR. W. S. FITZPATRICK—Physician and Surgeon, 240 Hunter street west. Graduate of Babies' Hospital New York City. Specialist in Diseases of infants and children. Office hours: 2-4, 7-8 p.m. 78d-116-3299

DR. BUCHANAN, F.R.C.S., Edinburgh M.R.C.S. Eng. L.R.C.P., London. Eye, Ear, Nose and Throat Specialist. Hours, 9-11, 2-4 p.m., and 7-8 p.m. 'Phone 519. Office, corner Water and Murray streets.

BARRISTERS AND SOLICITORS

EMMETT F. SHEEHY—Barrister and Solicitor, Bank of Commerce Building, corner Hunter and Water streets, Peterborough. Money to Loan. 'Phones: Office 3168, Residence 1307. 1yr-June2,39

J. A. O'BRIEN—Barrister, Solicitor, &c. Money to Loan. 395 George street, Peterborough. 'Phones 639 and 2543. 26d-114-1174

GORDON & ELLIOTT—Barristers, Solicitors, Notaries. Money to loan on easy terms. Special attention to Patents and Trade Marks. 'Phone 219. Hon. G. N. Gordon, K.C., Alex L. Elliott.

J. R. CORKERY, Barrister, Solicitor, Notary Public. Office: Ground Floor, 414 Water street, Peterborough. Five doors North of Hunter street. Money to loan at current rates on easy terms.

R. R. HALL—Barrister, Solicitor, etc., Peterborough, Ont. Office, corner of Hunter and Water streets, over the Canadian Bank of Commerce. Trust Funds to loan on easy terms of payment.

JAMES FORDYCE STRICKLAND—Barrister, Solicitor, Notary Public, Peterborough. 'Phone 191. Money to Loan. 375 Water Street.

WILFRID F. HUYCKE — Barrister, Solicitor, Notary Public, 395 Water street. Telephone 239.

PECK, KERR & McELDERRY—Barristers, Solicitors and Notaries. Office, Water street, Peterborough. Money to loan at the lowest current rates of interest. Telephone 1950. E. A. Peck, F. D. Kerr, K.C., V. J. McElderry.

SURVEYORS.

SMITH & SMITH—Land Surveyors and Engineers. Offices: 332½ George street. 'Phone 642. Lindsays 'phones 59J. 242.

VETERINARY.

DR. W. F. McELROY, Vet. Sur. Office and Residence, 390 Charlotte street, Charlbond Building, Peterborough. 'Phone 1623J.

Railway Time-Tables

CANADIAN PACIFIC RAILWAY
(Corrected to date)

Going East—
6.10 p.m.—Indian River, Norwood, Havelock. Daily except Sunday.
11.59 a.m.—Havelock, Tweed, Kingston, Smiths Falls, Ottawa, Montreal, Quebec, Boston and New York. On Sunday to Havelock only.
12.35 a.m.—Havelock, Tweed, Kingston, Perth, Ottawa, Smiths Falls, Montreal, St. John, Boston and New York. Daily except Saturday. Sleepers Montreal and Ottawa.
1.50 a.m.—Havelock, Tweed, Perth, Smiths Falls and Ottawa. Daily.

Going West—
4.55 a.m.—Myrtle, Toronto, Guelph, Goderich, Hamilton, Galt, Woodstock, St. Thomas, London, Chatham, Detroit, Chicago and New York. Daily.
5.50 a.m.—North Toronto, Agincourt, Owen Sound, Orangeville, Teeswater and Brampton. Daily except Sunday.
7.35 a.m.—Toronto, Hamilton, Brantford, Buffalo, New York, Galt, Woodstock, London, Chatham, Detroit and intermediate points. Daily except Sunday.
7.00 a.m.—Bethany, Lindsay, Orillia Port McNichol, Midland, and intermediate points. Daily except Sunday.
8.30 p.m.—Toronto, Hamilton, Buffalo, Rochester, Boston, Woodstock, London, Windsor, Detroit, Chicago, and intermediate points between Peterborough and Toronto. Makes connection with the Trans-Canada Limited for Winnipeg and Vancouver. Daily.
9.30 p.m.—Lindsay, Toronto and intermediate points. Daily except Sunday.

CANADIAN NATIONAL RAILWAY TIMETABLE
(Corrected to date)

Train No. 96—7.15 a.m. for Port Hope, Oshawa, Toronto and makes connection for points on main line east.
Train No. 93—8.30 a.m. for Lindsay, Blackwater, Orillia, Midland, North Bay and Toronto.
Train No. 371—8.30 a.m. for Lakefield.
Train No. 88—8.35 a.m. for Hastings, Campbellford, Belleville and connecting with the International Limited for Kingston, Brockville, Montreal, Halifax, Portland, Boston and New York.
Train No. 92—12 noon, for Port Hope, Oshawa, Toronto, Guelph, London, Chicago, Hamilton, Buffalo, New York and Philadelphia.
Train No. 100—12.15 p.m. for Keene, Hastings, Campbellford, Belleville, connecting with the "Inter City Limited" for Ottawa, Montreal, Quebec and Halifax.
Train No. 373—12.10 p.m. for Lakefield.
Train No. 95—5.15 p.m. for Lindsay, Orillia, Midland, Toronto, making connection with the "Confederation" for Sudbury, Winnipeg and Pacific Coast points.
Train No. 99—5.05 p.m. for Lindsay (Saturday only).
Train No. 94—6.00 p.m. for Port Hope, Kingston, Montreal, Quebec, Halifax, Boston, New York and carries through sleeper Peterborough to Montreal.

DAVIS-THOMPSON COMPANY, LTD.
Insurance and General Agency
433 GEORGE STREET - - PHONE 40

4% INTEREST, compounded Half-Yearly, Paid on Deposits.

One Dollar opens an account. Special facilities afforded Depositors for the convenient transaction of their business, and accounts are subject to cheque withdrawal.

For Sums of $100 and upwards this Company's Debentures are issued in terms of one to five years, bearing special rates of interest, depending upon the term of investment.

MONEY TO LOAN.

Toronto Savings and Loan Co.
435-437 George Street, Peterborough.

She had-- FOUR SONS

(See to-morrow's paper)

THE REAL McKAY

Body Hardwood, $6.50 ½ cord, cut to your liking; also all kinds of other woods.—Sanitary Ice Supply. Phone 147. dtf

LOCALS

Did you forget to have your Furnace cleaned and repaired? If so, Phone 599, Goodfellow and Welch, Tinsmiths, and have our service truck call. We also repair all makes of stoves, etc. tts, 2797

CHOIR PRACTICE.

Knox Church Choir will meet for practice to-night at 8.00.

THE RIGHT COAL.

For your purpose we have in stock It is the best money can buy. Call phone 111. We will do the rest. Hard coal, coke, wood, soft coal, Pocohontas and peat. All at current prices. J. E. A. Fitzgerald, 253 Hunter street. 16d-27-5017.

SKATES CONCAVE GROUND

The smoothest and truest grind it is possible to put on a skate. Oil stone finish. The result of 45 years' experience. Wm. Taylor, 221 Hunter street west. Phone 109J. tts

COAL—WOOD—COKE.

Egg, Stove, Nut and Pea—the kind that assures repeat orders. We also carry Buckwheat and Cannel Coal. Sanitary Ice Supply. 'Phone 147. dtf

EXPERT REPAIR WORK

Auto bodies, decks, interior trim, sedan glass, fenders straightened, wheels respoked, acetylene welding, ducco finish. FitzGerald and Co. 26d-33-4941.

CALEDONIAN CLUB.

The club will hold a card party to-morrow night, commencing sharp at 8.00 o'clock. All members and prospective members welcomed.

CARD OF THANKS.

Mr. and Mrs. J. Houghton desire to express their sincere thanks to the pupils of Prince of Wales School, The Home and School Association, "Girl's of the Maple Leaf Club," Relatives, Friends and the many others who so kindly remembered little Peggy during the holiday season and at all times through her long illness in Nicholl's Hospital and since coming home. 1d 5055

LITTLE LAKE CEMETERY COMPANY.

The annual meeting of the Lot Owners of the Little Lake Cemetery Company will be held in the Board Room of the Toronto Savings and Loan Company, 437 George street, Peterborough, on Monday, January 21st, at four o'clock p.m. to receive the financial statement and reports for the past year, and for the transaction of any other business which may properly come before the meeting. Directors for the present year will also be elected.—Felix Brownscombe, Secretary. 6d-17-5006.

SATURDAY BARGAINS AT GREENE'S

Two special pianos on sale this week-end. Wonderful value. See them.

* * *

Hear Lee Sims play "Sonny Boy" and "I can't give you anything but love", on Brunswick Record No. 4152.

* * *

Quantity of Records, a little used, at 6 for $1.00, while they last.

* * *

Beautiful Sonora phonograph, very little used, was $225.00 for Saturday sale at $73, including quantity of records.

* * *

Sonora phonograph and cabinet with records only $32.00.

* * *

5-tube radio, complete with all requirements, ready to operate, for Saturday, $95.00.

* * *

White sewing machine, very little used, with all accessories, only $27.00.

* * *

Everything in strings and supplies for violins, guitars, banjos, ukes. Our stock is complete. GREENE MUSIC COMPANY Charlotte Street. 2d-16.

Graded Storage Eggs Firsts, Per Dozen .. 37c

These Eggs were put in storage in April, when Biddy excels herself in the quality of her product. They are candled out of storage, and for baking purposes or frying they are equal to fresh eggs.

BOYLE'S BETTER BUTTER, LB. - - - 46c

First among foods that go to keep you healthy, Butter supplies warmth and vitamines, and makes other foods more digestible. The quality of 3B Butter tempts you to use it liberally. Specially priced at, per lb..... 46c

FULL CREAM JUNE CHEESE, LB. - - 30c

Don't judge this Cheese by its low price. Made from full cream milk when the cows were "knee-deep in June," it has been curing for months in scientific storage. Now it is rich, creamy, fine textured and flavory. Per lb..... 30c

Kellogg's Corn Flakes ..2 for 21c
Shirriff's Gift Package—1 pkg. Lushus Jelly Powders FREE with 25c jar Pineapple Marmalade 23c

Brigger's Crabapple Jelly, 16-oz. jars 18c
Maple Syrup—Quarts 59c
Pints 35c
2 Millionaire Sardines 31c

Special Soap Sale

P. & G. ..... 10 Bars 49c
Gold ..... 10 Bars 49c
Comfort .....10 bars 49c
Surprise .....10 bars 55c
Sunlight .....10 bars 59c
Fels' Naptha .....10 bars 65c

Mexican Shrimps

Plump, tender curlicues of shell pink meat, garnered from the white sand bed of the Gulf of Mexico. Extra large and delicate in flavor. New pack. Tin ...21c

Potatoes, 90-Lb. Bag $1

Dietetic science is swinging back to meat and potatoes. Potatoes to counteract the acid effect of meat. They are good and plentiful this season. Ontario or New Brunswick, 90-lb. bag $1.00

Beacon Haddies, Lb. 17c

It's an ill wind that blows nobody good. During the mild weather of December, when men's clothing stores were bemoaning the lack of sales of heavy winter coats, the balmy atmosphere allowed the Nova Scotia fisherman to get some big catches. Good weather and good fishing mean lower prices. Beacon Brand Haddies, "the fish with the tag," special, lb. 17c

Special on "Silver Bright" Salmon—Whole fish, lb. 15c
Half fish, lb. 17c
Special on Wave Crest Haddies, lb. 15c
Fresh Fillet of Haddie, lb. ..22c

2 Lge. Tins Pumpkin, 25c

40-oz. jars Green Gage Jam, 32c
Hawe's Wax, 1 lb. 43c

Apricots

Thick, tender pieces of ruddy gold that cook into a delicious dessert. Try them in pies or with Horne's Double-Cream Custard. Lb. 25c

Red Cherries

Cherry pie! Um'm! Or Cherries with cream! Red Pitted Cherries, No. 2 tin, special this week 23c

Fountain Brand Tomatoes

An appetizing introduction to cold weather meals—tomato soup and Christie's soda wafers. Use Fountain Tomatoes to make your soup—tender, red tomato meat and rich scarlet liquor, sparkling with vitamines. Special value at .....2 tins 25c

Giant Peas

So large and yet so tender—the sweetest flavored Peas you ever tasted. Fancy quality, No. 2 tin 25c

De Luxe Jelly Powders

Make space on your shelf for a good supply of De Luxe Jelly Powders. They're so easily made and set so quickly, you have a tasty dessert with the least bother. All this week .....5 for 25c

Karavan Dates

Delicious fruit goodies from the Orient—rich as candy and much more wholesome and digestible. Chop them for puddings, pies, cakes, muffins and salads. Stuff them with nut meats or cream cheese. Each Date is big, whole, tender, ready pitted for use. 2 pkgs. 31c

Remember—These prices are effective Jan. 17 to 24, and are good at Millbrook, Hastings and Campbellford Stores, as well as Peterborough.

Palmol Soap and Olive Oil and Cucumber Soap. Regular 3 for 25c. Special .....5 for 25c

Chase Flu Away With
Lifebuoy or Wheen's Carbolic Soaps

Both powerful germicides. Flu germs don't like carbolic. Use it for the kiddies' bath and make them use it before every meal. 2 bars 15c

40-Oz. Jars Pure Strawberry Jam, 39c

Regular 48c jar. Made from fresh strawberries. Limit of 3 jars to customer.

Special

2 Classic Cleanser and 1 Old Dutch 25c

Seedless Raisins

Thompson's choice quality Seedless. Good for pies or for the children to eat—better than candy—rich in iron. Special, 2 lbs. 19c

Gold Dust

Let the Gold Dust Twins do your work.
Small pkg. 8c
Large pkg. 29c

English Mince Meat

Top off that excellent dinner with a mince pie or mince tarts—they are satisfying. Our Mince Meat can't be beaten.. 2 lbs. 25c

Jersey Bran Flakes

The new Bran Cereal, 2 pkgs. 25c

PHONE 1705 FOR
FRESH PIC-NIC HAMS, LB. - - - - - 19c

Limited quantity at this special price. Phone our Meat Market or order through any Haboco Store.

HABOCO STORES

'MORE FOR LESS'

Logs Wanted

Cash Paid For
MAPLE, BASSWOOD, WHITE ASH, OAK, AND ROCK ELM LOGS
Delivered to Saw Mill near Peterborough Locks. Get our Prices and Lengths.
'Phone 62.
PETERBOROUGH CANOE CO.

12d-14,15,16,17,18,19,21,22,23,24, 25,26-2wkly-17,24-5008

$1.00 Cleaning and Pressing SPECIAL
Suits, Light Coats, Jersey and Serge Dresses
'Phone 30 PERRIN'S 163 Charlotte
6d-13-4947

1928 BUILDING PLANS
Houses, summer cottages, garages, etc. Many colored plans to select from. Homes built on monthly payment plan. Call or phone
A. B. CUNNINGHAM
331 Reid Street

CLEARING SALE AT CLOSE PRICES

Coats, Mitts, Horse Blankets, etc. Also a number of second-hand Cream Separators, 2 Root Pulpers, 1 Gas Engine, 6 h.p., mounted.
Agency for De Laval Co.
R. C. Heard,
348 Water Street - Phone 1329

Routley-Braund's
Closing Out Sale
STILL GOING STRONG.

Get your share of the Sensational Bargains in
BOOTS, SHOES, RUBBERS, TENNIS BOOTS, HOSIERY, BAGGAGE.

Routley-Braund,
174 CHARLOTTE ST.
3d-16

January Specials

We have selected some Real Special Bargains for this week:

8-Day Mantel Clock. Regular $10.00. Special $7.95
Silver Tray. Regular $25.00. Special $19.75
Tea Set. Regular $35.00. Special $27.50
Grandfather Chime Clock. Special $79.50
8-Day Tambour Clock. Regular $15.00. Special....$11.75
Wrist Watch. Regular $13.50. Special $9.75
Gent's Pocket Watch. Regular $15.00. Special $11.50

Come in and see these Real Special Bargains,

WARNE BROS.
DIAMOND HALL
'PHONE 880

ST. JOHNS CHOIR

Regular rehearsal this evening at 8 p.m. sharp. Will all members please attend. Boys at 7:30 sharp.

MARKET AUCTION

Saturday, 11 a.m., on Market Square, Two Driving Horses, One Good High-Back Cutter, Single Harness, and Robe. W. J. Hancock, Auctioneer. 1d, 15, 5046

RECITAL, JANUARY 22

Heber Mulock, tenor, and Norman Cherrie, baritone, of Toronto, with Helen Cherrie at the piano, will give a Recital in the Hall of the Conservatory of Music, on Tuesday evening, January 22, under the auspices of the Women's Music Club. Non-members 50 cents. 1d, 15, 5062

CARD OF THANKS.

I wish to thank those who gave me their vote and support on January 7th, at the election for councillor for Douro, I extend sincere thanks and best wishes for a prosperous New Year to all.
ROBERT BOLTON.

CARD PARTY

Tomorrow night, East City Hall, auspices of Country Ladies of Immaculate Conception Parish. Good lunch, good music, good time and five good prizes, including fowl. Don't miss this one. 1d-15-5053

EUCHRE AND BRIDGE PARTY

The Women's Guild of St. Luke's Church are holding a Euchre and Bridge Party in the Community Hall, Ashburnham, Thursday, January 31st. Those wishing tables call Mrs. R. McKee, phone 1457J, or Mrs. A. Nichols, phone 2771W.

AUCTION SALE.

Farm stock and Implements. Mr. Alex. McConnel, one mile north of Nassau, on Thursday, January 24th, 4 horses, 7 cows, 7 young cattle, 170 hens, 20 ton hay, oats, buckwheat, wheat. Full line of implements. W. J. Hancock. 3d 17 21 22 5059

NOTICE

Rubber Boots and Goloshes re-soled by our new method of vulcanizing: Men's....$1.50; Ladies'....$1.00; Children's....75c
DAWSON SERVICE STATION, Cor. Reid and McDonnel Sts. Phone 1523. 5d, 17 19 22 24 26, 5047

GRINDING.

We grind all edge tools. Axes ground 25c. Scissors sharpened and made to cut like new, 25c. Knives ground and polished, 10c. and 15c. each. Skates concave ground, oil stone finish, 20c. pair. Plates and knives of Hamburg machines ground, 25c. set. All work guaranteed. Wm. Taylor, 221 Hunter street west. 'Phone 109J. t.t.s.

IMPORTANT AUCTION SALE
Farm Sold
MR. HAROLD BAPTIE, Springville,

On Provincial Highway
Is offering for sale on
Friday, January 25, 1929, at 12 o'clock
6 horses, 40 head of cattle, 20 sheep, hogs, hens, implements, bee-keeping supplies, and all household furniture. Geo. Jackson and Son, Auctioneers. J. Sanderson, Clerk. 6d-19-5035.

ESTATE NOTICE

For the purpose of winding up the estate of the late Margaret McFadden, deceased, all persons owing accounts to the firm of M. McFadden & Son are requested to pay the same on or before February 16th, 1929, after which date all unpaid accounts will be handed to our solicitor for collection.
Dated at Peterborough, this 16th day of January, A.D., 1929.
M. McFadden & Son,
per Gerald McFadden.
6d, 17 19 21 23 25 28, 5044

PRIVATE SALE FURNITURE

One chesterfield suite, good as new cost $400, for $150; Mahogany settee with two chairs; one solid mahogany table; one wicker table; three centre tables; one large arm wicker chair; one large sofa with cover and two pillows to match; one beautiful toilet set; one rug, Axminster, 7x9; one rug, Brussels, 9x10½; two wicker fern baskets; three wicker fern pots; two wicker serving baskets; one mounted Grisley Bear rug; one mounted Leopard rug; one wardrobe trunk; one mahogany music cabinet; one piano lamp; one brass smoker stand; one small refrigerator; kitchen table and cooking utensils; one tuxedo suit, only been worn a few times, cost $75 for $10. 364 Simcoe Street. To Rent: beautiful apartment, hardwood floors throughout, hot water heating.

READ THE WANT ADS.

ST. ANDREW'S CHOIR NOTICE

St. Andrew's Choir will practice tonight at 8.00 o'clock. 1d, 15, 5067

MUSICAL TREAT

January 20th, George Street Choir will present a Sacred Concert, including Sullivan's Festival Te Deum. Tickets may be procured from the members. 2d, 17 19, 5064

CARD OF THANKS

Mr. Jack Eastwood, Buckhorn, wishes to thank all those who so kindly helped and sent floral tributes during his recent bereavement, through the death of his mother. 1d, 15, 5069

RADIO RECEPTION

Practically any of the older types of Neutrodyne or Tuned Radio Frequency Sets can be made to deliver Unsurpassed Results as regards Volume, Tone Quality, and Purity of Output, by installing modern Audio Frequency Transformers in place of those now in the old set. P. H. Smedmor, Dealer in Electrical Appliances, 318 Charlotte Street Peterboro. 1d, 15, 5068

Around the City

The bank clearings for the week amounted to $982,726.

KINGSTON, Ont., Jan. 17. —(Canadian Press). — Bank clearings for the week, $865,819.

TWO SECTION MEN KILLED BY FREIGHT

Five Others Are Seriously Injured On Baltimore Railroad.

POAST TOWN, Ohio., Jan. 17. —(Canadian Press). — Two members of a Baltimore & Ohio section crew were killed instantly and five others injured seriously, some probably fatally, here to-day when they were struck by a freight locomotive soon after starting the day's work.

All the men lived at Middletown, near where the injured were taken.

The accident occurred when the section crew stopped to watch a north-bound train pass on the double tracks where they were at work, failing to notice a south-bound freight approaching which hit them.

WONDERFUL VALUE in this
PIANO
ONLY
$285.00
And on EASY TERMS.
Greene Music Co.
Charlotte Street
2d-16

Ye Olde Firme Heintzman & Co.

This Week's Victor Records *JUST OUT*

These are some of the Season's Snappiest Dance Numbers.

Come in and Hear Them.

21788—Pompanola (Fox Trot) (Vocal Chorus)—Waring's Pennsylvanians.
Maybe This Is Love (Fox Trot) (Vocal Chorus)—Waring's Pennsylvanians.
21791—Don't Hold Everything (Fox Trot) — The High Hatters.
To Know You Is to Love You (Fox Trot) — The High Hatters.
21792—How About Me? (Fox Trot)—Waring's Pennsylvanians.
Sweet Dreams (Fox Trot)—Nat Shilkret and the Victor Orchestra.

Order Your Sheet Music at
Heintzman Hall
'Phone 258
Cor. Hunter and George St.
2d-16

January Sale of Stamped Goods
Novelties and Children's Wear

STAMPED BARGAINS
STAMPED PILLOW CASES, 42in., good Cotton ..... $1.00 per Pair
STAMPED FACTORY APRONS, large size ..... 25c Each

STAMPED DRESSER SCARFS—
Oyster Linen 75c
Factory Cotton 35c
Organdie Lace, Trimmed $1.50
ALL EMBROIDERED MODELS AT REDUCED PRICES.

2 ONLY STAMPED WHITE TWILLED COTTON BEDSPREADS. Formerly $7.50. Now Selling for $5.50

2 ONLY OYSTER LINEN CENTRES, 36in.. Hemstitched edge. Valued $1.15. Reduced to 95c

STAMPED LUNCHEON SETS ..... 75c and $1.00
STAMPED SMOCKS, Pink, Blue, and Green $1.00

Peterborough Fancy Goods Store
184 HUNTER STREET 'PHONE 1492J

Fish & Chips for Friday

—A day that is becoming more and more in front as FISH DAY. A day you forget chops and steaks, and partake of something different. Make it FISH AND CHIPS, cooked by us in such a deliciously tempting manner. Drop in for Luncheon; at Supper time, or if you would rather have them served at home, we will deliver them to you piping hot, direct from our spotless kitchen.

SID WHATLEY Late Sec. Can. Legion
193 CHARLOTTE STREET 'PHONE 2718
(Watch the paper for further announcements)

YOUNG LADY PIANIST WANTED

To Demonstrate and Sell Sheet Music and Rolls. Apply Friday Morning

METROPOLITAN STORES LIMITED
371 GEORGE STREET

TO MOTORISTS

The Chamber of Commerce closes at 1.00 p.m. on Saturdays. To accommodate those persons desirous of obtaining 1929 licenses before January 30th, the office will remain open until 3.00 p.m. Saturdays, January 19th and 26th.

2d, 16, 5059

G. A. Borland DRUGS

Call on Us When Sick, We Have Everything You Need
THERMOMETERS, RUBBING ALCOHOL, HOT WATER BAGS, MEDICINES, ETC.
PHONE 274 **Borland's Drug Store**
WE DELIVER 228 CHARLOTTE ST. only 4 doors from Aylmer

STOCK-TAKING SALE

Big Reductions in Prices of Quebec Cook Stoves, Heaters, Enamel and Aluminum Ware for the Month of January.

A. E. MICKS
PHONE 423. 212 HUNTER ST. W.
3d, S Tu, T

RETURNED SOLDIERS
ARE REQUESTED TO ATEEND
A MEETING
IN THE LEGION HALL, ON THURSDAY NIGHT, AT 8 O'CLOCK
to discuss the question of the erection of a service station opposite Confederation Square.
G. N. GORDON,
1d, 14, 5026

Specials for Friday & Saturday
on Fresh and Smoked Fish

Silver Bright Salmon, Sliced 18c
Whole ..... 17c lb.
Halibut, Sliced 25c
Whole ..... 22c lb.
Fresh Fillets ..... 22c lb.
Smoked Fillets ... 20c lb.
Haddies .... 18c lb.

Scotch Kippers .. 15c pair
Oysters in Pint Jars .. 40c
White Fish ..... 18c lb.
Fresh Herrings ... 10c lb.
Smelts ..... 20c lb.

COD FISH
Acadian Cod 18c
Bluenose 15c

Fruit and Vegetables

Grapefruit ..... 5 for 25c
Oranges .. 20c to 60c Doz.
Bananas ..... 40c doz.
Head Lettuce, 10c, 15c, and 2 for 25c
Caul. Celery, 15c, 20c, 25c
Nuts of all kinds .. 18c lb.
..... 2 for 35c

APPLES
McIntosh Reds, Best Eating and extra large, ... 39c Doz.
Spies ..... 60c Peck
Russets ..... 60c Peck
Cooking Apples . 50c Peck

We Deliver to All Parts in the City.
TWO STORES
F. J. DeCarlo
305 George Street (opp. Capitol Theatre)
440 George Street North
'Phones - - - 2152 — 2624

The Season's Greatest Clean-Up & Clear-Up
Of Splendid
Used Musical Instruments

Prices and Terms to Suit

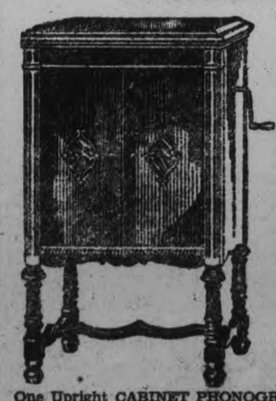

1 Very Slightly Used PLAYER PIANO, Mahogany Case, fully guaranteed, with Bench and good selection of Rolls. A real Bargain $395.00

One Three-Tube FEDERAL RADIO, complete with Tubes, Batteries, and Loud Speaker. Was new $285.00. To Clear at $59.50

One Three-Tube RADIO, complete with Tubes, Batteries, and Loud Speaker. A real bargain at... $49.50

One Upright Cabinet EDISON PHONOGRAPH and large selection of Records. Specially priced at $23.50

One Upright CABINET PHONOGRAPH, including 28 Records, a wonderful buy at $39.50

One Upright CABINET PHONOGRAPH, including 31 Records. Very slightly used. A real bargain at $49.50

One Genuine ORTHOPHONIC CONSOLE MODEL, very slightly used and fully guaranteed, at $145.00

One Slightly Used EDISON DIAMOND DISC PHONOGRAPH and good selection of Records $55.00
Specially Priced at .....

E. V. Warne 325 George St., Peterboro Phone 1238
"HOME OF THE ORTHOPHONIC"
We carry the Largest and Most Complete Stock of RECORDS in the City. Hear them played on the ORTHOPHONIC.
2d-16

better READ the WANT ADS rooms

READ for used cars WANT ADS

HOME EDITION

The Evening Examiner

IF IT WILL HELP PETERBOROUGH AND DISTRICT, THE EXAMINER IS FOR IT.

PROBABILITIES
Local falls of show or snow to-night and Saturday; becoming colder Saturday night.

VOL. LXIII., No. 15 — PETERBOROUGH, ONTARIO, CANADA, FRIDAY, JANUARY 18, 1929 — PRICE THREE CENTS

GENERAL BOOTH TAKES HIS CASE TO COURT

Town Planning Endorsed--Motion Stands

Y.M.C.A. MADE FINE SHOWING IN PAST YEAR

Reports of Every Department Show That 1928 Was a Banner One.

DIRECTORS RE-ELECTED.

Receipts From Membership Showed An Increase of $880 Over 1927.

Looking back over the year that has just closed, we, as an Association have reason to be thankful and should look forward to the future with confidence and assurance. The general prosperity of our country and particularly of our own city is reflected in a much healthier situation in the affairs of the Association" began G. H. Roper in reading his report, as general secretary of the local Y. M. C. A. at the annual meeting of the directors held last evening at the weekly supper of the Y's Men's Club.

The reports of every department showed that great strides had been made during the year 1928. The membership of the organization is larger than it has been at any time in its recent history, the activities of the Association are gaining in impetus and financially it is paying its way.

"The financial position of the Association, continued Mr. Roper, has shown gradual improvement. Receipts from memberships were about $880 more than in the previous year and other revenues were increased with the exception of receipts from the social department.

"When it is considered that the Association has a property and equipment conservatively valued at $70,000 without debt against it & that we have passed through a trying period, financially, without the necessity of appealing to the citizens for special gifts to cover operating deficits as most Associations in this country have found it necessary to do the favorable position of our Association will be better realized."

Gaining Ground.

Mr. Roper's report further evidenced that the Religious work of the Association is gaining in vigour and of increasing importance. The Friday Night Supper Club, under the supervision of J. F. H. Wallace, has an average attendance of some fifty young men. The Y's Men's Club too has shown steady progress and during the last month has had three 100 per cent meetings.

Help Immigration.

"The dormitories have been filled to a somewhat greater extent during the year with a considerable number of transients. An outstanding feature of the service has been the co-operation with the immigration scheme under the direction of G. A. Gillespie. In this district many of the young men passing through the city were accommodated without charge and a real service rendered in this way," reported Mr. Roper.

It is said that the Ladies' Auxiliary had done a fine work especially in making supplies for the dormitories.

Directors Re-Elected.

The nominating committee reported that the six directors, G. A. Gillespie, T. Barrie, J. F. H. Wallace, J. R. Marshall, R. L. Dobbin and J. E. Smith, whose term of office had expired, have been re-nominated for a further period of three years.

The vote for their re-election was unanimous.

The report of the Physical Department which is under the direction of Douglas Loomis showed a big increase over previous years in the numbers of members taking physical training and playing games in the gymnasium.

Boys' Accommodaton Outgrown.

The report of the Boys Division showed how important is this branch of the work. It stated in part "At best we can only touch on the salient features of our years contact with boys of diversified ages and tastes. He is a brave man who would attempt to valuate the work of the

(Turn to page 14, please)

Council Is Against Plan

Local Council Passes Resolution Objecting To Proposed Gasoline Station.

ENDORSE TOWN PLANNING.

Reports of Year's Work Are Heard at Annual Meeting of Body.

"Resolved: That we express a strong objection to the erection of a gasoline station opposite Confederation Park, and urge upon the City Council that they take the necessary steps to prevent such erection; and that we also beg the immediate attention of the City Council to the need of a thorough scheme of town planning, so that orderly and suitable growth of the city may be safeguarded and promoted."

Such was the text of a resolution submitted by the Women's Art Association, and read by the president, Mrs. W. Blackwell, at the meeting of the Local Council of Women yesterday afternoon, when the annual reports and election of officers took place in the green room of the Y.W.C.A., the president, Mrs. C. H. Edwards, in the chair.

Unanimous Approval

The resolution, as read, met with the unanimous approval of the assembled representatives of the affiliated societies which make up the Local Council of Women, and it was also unanimously decided to have this resolution, as an expression of opinion from the Local Council of Women, read at the meeting called in the Legion Hall last night.

The meeting was chiefly concerned with the hearing of annual reports and the elections, which were carried out in a very snappy manner. A demonstration of amiability in handling a situation arose when it was discovered that six vice-presidents, instead of the usual five, had been nominated. Mrs. Edwards suggested that six would not be out of order, as the Toronto Local Council has seven vice-presidents. The dicision with regard to their order of precedence was settled in a novel way, by giving first positions to those who had been longest in the office of vice-president, and arranging in alphabetical order the names of three newcomers to the position.

New Officers

Officers for 1929 will be Mrs. C. H. Edwards, president; Miss A. M. Lancaster, first vice-president; Mrs. F. H. Dearborn, second vice-president, Mrs. J. D. Deyell, third vice-president; Mrs. J. F. Allan, four vice-president; Mrs. Myles Henry, fifth vice-president; Mrs. W. R. Morris, sixth vice-president; Mrs. K. S. Wightman, recording secretary; Mrs. A. Mowat, corresponding secretary; Mrs. Bruce Law, assistant corresponding secretary; Mrs. E. Wand, treasurer. Convenors of commitees are as follows: Mrs. K. S. Wightman, citzenship; Mrs. A. Stevenson, Equal Moral Standards; Mrs. W. R. Morris, Soldiers and Sailors' Dependents; Mrs. J. Mills, Professions and Employments for Women; Mrs. J. F. Allan, League of Nations; Mrs. W. Blackwell, Art; Mrs. N. H. Sutton, Public Health; Mrs. C. H. Edwards, Mental Hygiene; Miss Amy Wood of the Salvation Army, Child Welfare; Mrs. J. Wearing, Law; and Miss Margaret Hamilton, Education. The convenor of the committee on Household Economics will be chosen at the next meeting.

Mrs. Edwards, speaking briefly at the opening of the session, outlined the program of the year as being concerned chiefly with the establishment in the city of a rest room for women, the securing of proper accommodations at Inverlea Park and the share that the Local Council must take in the furthering of Old Home Week.

In reading the correspondence, Mrs.

(Turn to Page 14, Please)

Excavators In State of Colorado Uncover Prehistoric Murder Farm

DENVER, Colo., January 18. — Discovery of what is believed to be the remains of a prehistoric "murder farm" in the crumbled stone kiva marking the site of a settlement which existed near Cortez, Colo., about 600 A.D., was revealed by Paul S. Martin, curator of archeology for the State Historical Society of Colorado.

Members of an expedition headed by Martin worked their way with picks through the walls of the ruins and discovered secret underground passages, which are believed to have been used by medicine men to enable them to perform seemingly miraculous disapparances and reappearances of tribal people.

"The shamans (or medicine men) had to make a living," said Martin, "and to do that they had to fool the people. We are certain that but few of the inhabitants of these ruins knew of these secret passages."

Wielding their picks, the excavators penetrated four feet of debris which had accumulated during the centuries and found the remains of fourteen persons, flung into a heap which covered six square feet, Martin reported. So gruesome was the discovery that the site has been named "Charnel House Tower."

PULP AND PAPER INTERESTS MAY ENTER INTO BIG MERGER TO HELP STABILIZE INDUSTRY

Vice-President of Abitibi Expects Word Any Hour To Start Operations.

EXIST ON $55 A TON.

Company Has No Intention of Withdrawing From Northern Towns.

SAULT STE. MARIE, Ont., Jan. 18.—(By Gordon Sinclair, Special to The Examiner).—Probability of a giant merger of Canadian pulp and paper corporations aimed toward price stabilization and control cut put in the newsprint field, gained headway to-day when R. Gray, Vice President of the Abitibi Pulp and Paper Company intimated to The Examiner that "there might be something in it. Mergers and talk of mergers in all sorts of industries are poular to-day" he admitted. "There might be something in this talk of a paper merger but I don't know."

"Who would be in it" he was asked.

"I haven't the faintest idea," was the reply.

The Abitibi Company was the pivot unit in a paper merger 15 months ago which brought $178,000,000 in assets under one management and gave the new corporation vast paper resources and mills at Smooth Rock Falls, Iroquois Falls, Sturgeon Falls, Espanola, Soo and Fort William in Ontario, Winnipeg in Manitoba, St. Anne and Murray Bay in Quebec. Production of the new paper empire was 650,000 tons yearly but since that time output has dropped considerably.

Situation the Same

"What is the general situation to-day?" The Examiner asked Mr. Gray.

"The same as it was yesterday and the day before," he answered.

"Operations have stopped at Espanola and been curtailed at Sturgeon Falls and Sault Ste. Marie."

"And when will production start again?"

"I don't know, but I think it will be soon. It depends, of course, on conferences being held in New York and Montreal. I am expecting word to renew operations not only daily but hourly. Our workers don't want to be idle, our directors don't want our mills to be non-productive, and of course we cannot allow our organization to be broken up."

"There is a suggestion from New York now that a $55 a ton rate be agreed on for newsprint. Could you operate profitably on that?"

"We could exist on it, but it would not be very profitable."

"Is there any danger of your not starting again at Espanola, where the company owns plant, homes and public buildings?"

"None, what ever. Why we have millions of dollars invested there. We would not dream of such a thing. There is no distress among our people because of this shut down. Our salaried employees are all being paid, and while the wage earners are not obtaining any inoome at the present moment, they are still a vital part of our organization, and we are looking after them. I am sure the labor men themselves would be among the first to say we treat them well."

A Vacant Town

What can happen to a one factory town when that one factory closes, as has temporarily happened in Espanola, is pointedly demonstrated at Cutler, now a deserted village between Espanola and the Soo. Lying between the C.P.R. main lines

(Turn to Page 20, Please)

Antarctic Explorers Gather To Form Club

LONDON, Jan. 18 (Canadian Press).—A reunion of an unusual kind was held in London last night when thirty-four Antarctic explorers, survivors in Britain of nine Antarctic expeditions and two relief expeditions, met to form a dinner club.

Membership is to be limited to those who have participated in Antartic exploration. Among those present last night were participants in the Southern Cross

FIVE ARE KILLED IN TRAIN WRECK

Two Passengers and Freight Train Collids Near Aberdeen, Maryland.

CARS ARE TELESCOPED.

ABERDEEN, Md., Jan. 18. —(Canadian Press). — Deaths from the collision yesterday of two passenger trains and a freight train near here mounted to five to-day, Leon Sweeting of Philadelphia, engineer of the north-bound passenger train, dying at Havre-de-Grace Hospital. Four others of the train crews were killed in the double crash, the cause of which had not been definitely determined. Hundreds of passengers were shaken up but all were able to proceed on relief trains to their destinations.

K. A. Klein, brakeman and V. W. Stewart, flagman, riding in the caboose of the freight train, which had just pulled onto the main track from a siding were killed when the north bound passenger train struck the rear of the slower freight.

Fell Onto Next Track.

Telescoped freight cars toppled on the adjoining track and a heavy south bound train carrying sleeping cars and coaches for connection at Washington with other railroads to the south plowed into the wreckage. Engineer A. C. Terhune and fireman T. J. Kavanaugh of that train were killed in the second crash, and it was hours before wrecking crews were able to get Terhune's body from under his locomotive.

The first four sleeping cars of the express toppled onto an embankment beside the track but the passengers escaped serious injury according to train conductors, and the only patient in a hospital to-day was John Lee, fireman of the north bound train who was treated at Havre-de-Grace for shock.

The accident tore up more than 150 yards of the main line and it was after 7 o'clock this morning more than 14 hours after the collision that service was restored over one track. In over tracks of the Baltimore and Ohio ove rtracks of the Baltimore and Ohio Railroad.

The collisions occurred in a fog and Pennsylvania Railroad officials, although uncertain of the cause, believed that Engineer Sweeting had failed to see two signals, set to show that the freight train was ahead of him.

The investigation will be started with questioning of Leon Sweeting, engineer and J. H. Lee, fireman of the north bound express which crashed into the rear of a slow moving freight, throwing cars on the southbound track, wrecking the New York Washington Express.

Veterans Reject Plea

Will Continue Their Opposition To Service Station in Front of Confederation Square.

AGAINST SECOND STATION.

Hon. G. N. Gordon, Solicitor For Company, Presents Case To Those Present.

Resolved: That this meeting of returned men, having had the matter of the proposed Imperial Oil Company Service Station on George Street explained to them, and having discussed the matter, find no reason to change the present opinion as voiced at the open meeting of returned men on November 29 last.

Thus, after more than an hour's deliberation, the sixty or more returned men who responded to the Hon. G. N. Gordon's invitation to meet him, as a representative of the Oil Company in the Canadian Legion Hall last night, indicated their intention to continue their opposition to the erection of a gasoline service station at 500-2 George Street, directly opposite the Peterborough War Memorial. A second resolution, moved by Comrade Clancy, proposing that the City Council be asked to cancel an already issued permit to another oil company which intends bulding in the block south, until a public meeting be called and both oil companies be dealt with alike, failed to gain a seconder. It also would have provided that a restricted area be decreed within one block of a public square. When the first resolution, moved by Major N. H. Sutton, and seconded by Comrade Clancy, was put to a vote, there were only four hands raised in opposition.

Outlines the Situation

With the election to the chair of President John R. Heron, of the local Canadian Legion branch, little time was lost in getting into action at last night's meeting. The Hon. G. N. Gordon, K.C., who as solicitor for the Imperial Oil Company had called the meeting, was the first to speak. He told of the visit to Peterborough of Colonel Oliver, general manager of the Imperial Oil Company, which took place a couple of months ago, at which time the George Street site was inspected and the general manager assured that there was no restricted area. Some $8,000 had been subsequently invested in the property and the tenants had been given notice before the protest of the veterans had been raised. Mr. Gordon, at this meeting, hoped to show that the erection of the service station would effect a decided improvement rather that proving a detriment to the locality and when the City Council had considered a by-law to provide a restricted area, he had asked them to refrain from any action until this meeting could be called. Mr. Gordon pointed to the large number of ex-service men at the head of or in the employ of the Imperial Oil Company as an argument against any feeling that it was not sympathetic to the veterans. He considered that the present buildings on the site were not particularly suited to face the war memorial, while a barber shop and an auctioneer's business had already been established, which he did not consider more suited than such a beautiful station as the oil company intended building.

In addition, Mr. Gordon pointed out that an automobile show room and service station was in existence immediately north of the War Memorial, while another company had received permission to erect a service station a few hundred feet south.

Want Fair Break.

"We have invested our money in good faith and all we want is a fair break in view of our investment," said the solicitor. He then passed out a sketch of the proposed building which, if erected, would increase the assessment of the property two or three fold and mean employment to some. The trend of business was northward, he contended, and while there might be some objection to the purely commercial side of it, he felt that a restricted area not affecting the barber shop and auctioneer's stand would not be consistent. He believed that the service station would improve the neighborhood.

Comrade Burrows.

Chairman Heron—"You have heard Mr. Gordon present his case. Have you anything to say on the matter?"

The above query brought to his feet Comrade Burrows, who had proposed the resolution regarding the gasoline station at the meeting of November 29 last. He explained that he had not intended any slight to the Imperial Oil Company and that, having been asked by Mr. Gordon one day afterward, he had said he was willing to withdraw the motion—if it was with the consent of the returned men. He was still of the opinion that service stations in such locations were detrimental and felt that it was time the city authorities got down to business.

Favours Public Meeting.

Comrade Clancy felt that it was time for the general public to get

(Turn to page 6 please.)

UNITED ACTION IS NECESSARY TO MAKE NATION

Canada is Joined Together in a Partnership of Two Races, Declares Speaker.

DIVERSITY A BENEFIT

Friendship Towards Quebec and French Canadians Described in Four Spheres.

QUEBEC, Que., Jan. 18.—(Canadian Press)—"One nation, two cultures; one nationality, two races; one loyalty, two tongues, on' this the Dominion of Canada is founded, on this the partnership rests by solemn contract, by mutual trust, and thus it must abide or perish," said Graham Spry, National Secretary of the Association of Canadian Clubs, when he addressed the members of the local Canadian Club here yesterday.

"Let it abide and the nation will grow greater, and the world richer than the two race, full of spirit rich in the heritage that time endows, a tongue, a culture, each their own and shared at times in common, may live in amity as one, secure, serene partners in the development of the noble estate to which we are the fortunate successors," said the speaker. "But let it fail, let race seem to dominate, let prejudice take its reins and ride roughshod through the fine bonds that unite us, and confederation shall perish and the people of Canada will be thrust towards a future dark and impenetrable."

Work For Good Of All.

He viewed the diversity of races in British North American in this wise: "We are of different races, not for the purpose of warring against each other, but in order to compete and emulate for the general welfare. It is a benefit rather than otherwise that we have a diversity of races.

"In recent years," Mr. Spry said, "the number of those who have accepted Confederation and have become more awakened to the share of Quebec in the Dominion, more conscious of the existence and virtues of Quebec, more studious and serious in their attitude towards the problem of building a nation on the basis of two races have undoubtedly increased. While their are still clouds on the horizon, while the problem has yet to be finally solved, while there are circles of opinion unfavourable to a bilingual nation one may say to-day that the relations between the races are better than they have been for many years.

Is Found In Four Spheres.

"The growth of interests in, and friendship towards Quebec and French-Canadians may be seen in four spheres of our national life, first, in the policy of governments, second, in the work of historians and students of public affairs, third, in the realm of arts and letters, and fourth, in the work of those many non-partisan and generous organizations of public spirited Canadians who by their interest in public questions exert so healthy and so beneficial an influence upon public opinion."

GREATER FREEDOM IS GIVEN CHURCH

New Reached Agreement Will Permit Individual Diocese to Own Property.

ROME, Jan. 18. —(Canadian Press) —It was learned to-day that greater freedom of action would be given the Catholic Church in administrative and other affairs in Italy by the newly reached agreement on the Roman question.

Notably the accord gives religious organizations such as Monastic Orders the Society for the Propagation of the Faith and the various congregations the right of instituing themselves as corporate bodies with a definite legal status. This would permit them to own property, receive bequests and institute legal proceedings.

By the terms of the accord the individual diocese may own property instead of holding it in trust.

Commissioner Drops Dead at Conclusion Of Emotional Speech

Chancery Court Restrains High Council From Electing a Successor To Bramwell Booth, Deposed Leader of Salvation Army—Papers Are Served.

HEARING IS SET FOR MONDAY MORNING, WILFRED GREEN, K.C., APPEARS FOR GENERAL

Members Had Expected To Be Able To Announce the Name of Their New Commander Before Adjourning—Nominees Did Not State Platform.

SUNBURY-ON-THAMES, England, January 18 (Canadian Press). — Commissioner Haines, vice-president of the High Council of the Salvation Army in session here, dropped dead to-night.

At the conclusion of an emotional speech before the Council, which was considering the election of a successor to Bramwell Booth, deposed General, Commissioner Haines crumpled and fell dead.

Lieutenant-Commissioner Haines was International Secretary for Europe. His home was in London, and he was elected vice-president of the Council on its first meeting.

The High Council was to-day restrained by the Chancery Court from electing a successor to Bramwell Booth, deposed General. The injunction operates until after a hearing by the Court which was set for 10.30 a.m. next Monday.

Bramwell Booth, to-day began the injunction suit to restrain members of the High Council from putting into effect their resolution of deposition.

Wilfred Green, who appeared in court on behalf of Bramwell Booth, told the tribunal that the case was of great urgency because the High Council was in session and would proceed with its action unless restrained from nominating a successor to General Booth.

The application was made before Justice Eve. Mr. Green explained that he asked for an ex-parte injunction against Samuel Hurren and other members of the High Council. He told the court that the defendants had passed a resolution declaring William Bramwell Booth unfit for office and purporting to remove him. He then added that the Council was in session with the object of appointing a successor.

Submits Affidavit

Counsel submitted an affidavit from Bramwell's solicitors giving the grounds upon which the injunction was asked. This set forth that Bramwell became general in 1912, on his father's death under the deed of 1878, which gave the founder life tenure in the Generalship and power to appoint his successor. The General had been so appointed and succeeding Generals were given similar powers.

The affidavit declared that William Booth had purported to alter the trusts powers and provisions in the deed of 1878 by the deed pool of 1904, so as to make provision for action should a General cease to perform his duties of office. Mr. Green told the court that the late William Booth had no right to do this, as it amounted to varying a charitable trust duly constituted under the original deed.

Injunction Served.

SUNBURY - ON - THAMES, Eng., Jan. 18 (Canadian Press). — An injunction granted in London restraining the High Council of the Salvation Army from electing a successor to Bramwell Booth, deposed General, was served on the High Council in session here shortly before five o'clock this afternoon.

The injunction operates until after a hearing by the court which has been set for next Monday morning.

Catherine and Mary Booth, daughters of the General, were present when the injunction, which came as a great surprise, was served. Information from the Council chamber was to the effect that there was a scene of great commotion as soon as it was learned what had taken place in London.

Fearful that the Council, which is on the point of electing a successor to Bramwell Booth, would rush through the election before the writ of injunction could be served, the complainants employed the unusual method of service by telephoning the court's order from London.

Quickly Assembled.

The writ, thus relayed by wire, was

(Turn to Page 5, Please)

KIWANIS HEAR CAPTAIN CASEY

Work in His Majesty's Prisons is Described By Church Army Leader.

NEW CONCEPTION OF WORK.

As interesting as it was unusual, the address on the subject of "Work in His Majesty's Prisons," delivered at to-day's luncheon meeting of the Peterborough Kiwanis club by Captain Casey, of the Church Army Crusaders, now visiting in the city, brought to many of those present, decidedly new conceptions of modern prison work, as compared with fifteen or twenty years ago. Declaring that the work of the prisons has come to be reformative in its character rather than destructive to the prisoner's body and spirit, as in early days, Captain Casey went on to state that whereas there were 60 prisons in the United Kingdom 20 years ago, with a nightly population of 30,000, there are only 33 prisons with a population of 10,000 to-day. Such information, with references to the work of the Church Army Crusaders, gained for him close attention from the Kiwanians, and a hearty vote of thanks at conclusion by Kiwanian A. W. Reynolds. The latter coupled with his thanks to Captain Casey, the club's appreciation of two particularly pleasing elocutionary numbers contributed by Mrs. Hazel Davidson-McClelland.

Army Crusaders Present

Accompanying Captain Casey were other members of the Church Army Crusaders who have been conducting services at All Saints' Church, as well as members of the Anglican clergy in the surrounding churches, while another guest was Rotarian John Seels, of the sister service club. His especial mission was to invite the attendance of Kiwanians to hear Judge Mott, of the Juvenile Court, Toronto, who will speak under Rotary auspices, in the Collegiate Auditorium on Monday evening at 8 o'clock. All were welcomed by President J. J. Turner.

The Speaker

Introduced by the Rev. J. Douglas Paterson, who had heard him speak elsewhere some months ago, Captain Casey recalled with pleasure a former visit to Peterborough two and a half years ago, at which time he addressed the local Rotary club.

Launching into his main address, he told of how, in 1882, the Church Army had gained the privilege of conducting Home Mission work in the prisons of the United Kingdom, being the only organization of its kind to be accorded such opportunity. He told of the work subsequently carried on and particularly stressed the value of the Probation Act in reducing the number of commitments to the prisons. Captain Casey was particularly proud of the manner in which work in the prisons had evolved from the old tread-mill labor, so unproductive, to the present system whereby the prisoners are classified to carry on the work that they have been accustomed to doing in private life; he

Turn to Page 20, please.)

Fifteen Trucks And Private Motor Cars Slid In Ditches On Slippery Highways

Fifteen trucks and private motor cars were counted strewn in the ditches along the highway between Toronto and Peterborough last night and early this morning by a party of local men who had driven to Toronto yesterday afternoon. Treacherous driving conditions were responsibe in practically every instance.

Due to the heavy rains, the highways presented themselves as sheets of ice that made motor travel extremely dangerous, while all down the Lakefront one of the heaviest fogs of the season was encountered. It was so dense near Oshawa that the Peterborough party made five different attempts to continue their journey from that city on the return, only to have to turn back because of the poor visibility and lack of traction. They were finally able to leave for home at about seven o'clock this morning, requiring over three hours to complete the distance.

Washington Senator Suggested Curtailing Loans To Nations With a Larger Navy Than the United States

WASHINGTON, D.C., Jan. 18.—(Canadian Press).—Senator Tydings, Democrat, Maryland, one of the younger members of the Senate and a veteran of the World War, insisted before the Senate yesterday that the United States should attempt to attain a naval parity with Great Britain. He suggested as one means of reducing land and naval armaments of ot her powers that there could be a curtailment of United States loans to countries maintaining large military and naval establishments.

Senator Tydings offered resolutions declaring it to be the sense of the Senate that hereafter the Secretary of State shall not in any manner whatever, sanction an American loan to a foreign country which has an army or navy larger than this nation's.

CHIEF OF STAFF HIGGINS IS GUIDING SALVATION ARMY UNTIL SUCCESSOR IS ELECTED

Army Circles Believe General Booth Will Take No Action in the Courts.

REFORM CONSTITUTION.

Other Members of Booth Family Retain Their Positions Regardless of the General's Removal.

LONDON, Jan. 18 (Canadian Press).—Edward J. Higgins, Chief of Staff, was last night temporary political and legal head of the Salvation Army. He will occupy that station until the High Council, of which he is a member, elects a successor to Bramwell Booth, who was deposed as Commander-in-Chief late Wednesday night.

Army circles were yesterday full of rumors as to what General Bramwell Booth and his family intended to do. There were several reports that he was contemplating action in the courts, but late this afternoon authoritative circles seemed satisfied that he would accept the decision of the council. If that proves to be the case, the position will be greatly simplified.

The council's next task is to select a successor to Bramwell Booth. Most of the conjecture on that point yesterday centered about Commissioner Higgins. He has been the most prominent figure throughout the proceedings at Sunbury-on-Thames, which reached their climax Wednesday midnight.

Depends on General Booth

How long a time will elapse before the affairs of the Army are restored to normal will, in the opinion of the dominant faction, depend largely upon the attitude of Bramwell Booth and his friends. It was reported that they would like to have Higgins as their new Commander.

The Higgins advocates also argued that his election would leave the world control of the organization divided, as it has been, between International Headquarters and Commander Evangeline Booth, head of the Army in the United States. In this connection it was learned that Miss Booth believed that the International Headquarters should remain in London, "the birthplace of the Army."

Declare Their Platforms

All candidates nominated at the high council meeting to-day must openly declare their platforms, thereby practically pledging themselves to carry out the desired reforms. No election will take place until these pledges have been given, for as soon as the new General is chosen the high council is automatically dissolved.

Before this occurs, however, a committee of commissioners will be created to meet periodically and discuss Army policies throughout the world. A virtually new constitution must be made and this would mean the scrapping of most of the present deed polls of charters under which the Army organization has its legal existence in England.

Another Session Necessary

Not all of the details of these wide reforms, with their incidental legal proceedings, can be worked out by the present session of the council. Indeed it was said last night, some of them may well need several years for complete fulfillment.

An Army offcial stated that members are forbidden by their regulations to undertake legal action, and should the Booths defy the rules laid down by Bramwell himself, he thought it would have an unfavorable reaction.

It was pointed out that Mrs. Booth and the General's children retain their positions regardless of Bramwell's removal, and it is claimed that their participation in a law suit would therefore be an infringement of the Army's rules.

The official account of what happened at Wednesday night's meeting at the high council was given out yesterday afternoon.

SOUTHWOLD, Eng., Jan. 18 (Canadian Press).—It was stated at the residence of General Bramwell Booth last night that, "Considering all the circumstances," the General had a comfortable day. It was added on his behalf that he had no statement to make at the present time.

WINNIPEG, Man., Jan. 18 (Canadian Press).—Salvation Army officers in Western Canada support the high council's decision that General Bramwell Booth is unfit to continue as Commander-in-Chief, stated Colonel Gideon Miller, Chief Secretary of the Salvation Army in Western Canada, when questioned here yesterday. Colonel Miller had nothing to say beyond stating that Western Canada Salvationists stood behind the high council.

Obituary

MRS. MARGARET GIRVEN

The death occurred at the home of her son, 367 Mark street, on Wednesday night, of Margaret Girven, aged 83 years, a resident of Lakefield for many years, and a life-long member of the United Church.

She leaves to mourn the loss of a kind and loving mother, three daughters and two sons.

Her husband predeceased her forty years ago.

The funeral will take place from the residence of her son, 367 Mark street, at 2 p.m., Saturday, Jan. 19, and proceed to the Lakefield Cemetery for interment.

COLD COMING ON?

If so, remember "Nostroline." It clears the head and stops mucous discharge. Isn't that what you want? Get "Nostroline" just as soon as you can reach, or mail order to, Bond's Drug Store, George Street, Peterborough. 50c. So soothing and pleasant.

YOUR NOSE NEEDS 'NOSTROLINE'

WEEKLY
Piano Bargain

HERE IS A SPLENDID PURCHASE
$158.00
Terms: Small Weekly Payments.
Greene Music Co.
Charlotte Street
2d-16

W. T. CURTIS IS LAID TO REST

Funeral is Under the Auspices of Royal Lodge, I.O.O.F. No. 286.

MANY ATTEND.

(Examiner Correspondence)

HAVELOCK, January 18. — The funeral of the late ex-Reeve W. T. Curtis was held on Thursday afternoon from the family residence on Alexander Street under the auspices of Royal Lodge I.O.O.F., No. 286, of which the deceased was a Past Noble Grand. Notwithstanding the very inclement weather a large number of friends and neighbors, many of them from distant places, turned out to pay their last respects to one who will be sorely missed not only by the members of his own home circle, but by the people of the municipality which he has so ably represented for many years. The service at the house was conducted by Rev. W. R. Archer of Havelock United Church, and Rev. P. C. Howard of St. John's Anglican Church. Mr. Archer, pastor of the late Mr. Curtis, read a few verses from the 14th chapter of John.

Havelock Is Bereaved.

"Havelock town is bereaved, the flag floats at half-mast. The stores are closed, and in every home there as sorrow because of the event which calls us together.

"The United Church is bereaved. I bring to you," said Rev. Mr. Archer, "the sympathy of the church and my own personal sympathy and that of my home." Mr. Archer referred to the conversation which he had with the deceased in the fall of 1927 when both had returned from visiting Banff, Lake Louise, and vicinity. He said when viewing Mount Temple, Mr. Curtis had spoken of the fitness of the name and the fitness of stopping the cars and singing Psalm 121, "Unto the hills around do I lift up my longing eyes.' The speaker quoted the words of Matthew Arnold, who said of his father: 'Somewhere surely afar in that far sounding sphere thou performed the will of the Spirit in Whom thou dost live," and applied them to the present event.

"Again the Oddfellows' Lodge is bereaved. It has lost one of its oldest members. Only Oddfellows know the large demands the obligations of the Order make upon its members, and only the Oddfellows of Havelock Lodge fully realize how well they have been kept and faithfully fulfilled by the late brother, our Brother Curtis. When in his official capacity as Reeve he was appealed to on behalf of someone in need, he was ever sympathetic.

Quote Poem

A little poem aptly illustrates what

(Turn to Page 6 Please)

OFFICE TO REMAIN OPEN

The office hours of the Chamber of Commerce are from 9 to 5, except on Saturdays, when the office closes at 1.00 p.m. In order, however, to accommodate motorists who are desirous of securing their 1929 licenses, the office will remain open until 3.00 p.m. on Saturdays, January 19th and 26th. It would greatly facilitate the work of this Department if licenses were secured during the earlier days of the week. 2d-16-5056

Canadian National Exhibition, in Toronto, is largest in world, based on annual attendance and area.

BELMONT COUPLE HONORED BY FRIENDS AT SOCIAL EVENING

Mr. and Mrs. D. Burgess Presented With Floor Lamp and Davenport Table.

RESIDE AT HAVELOCK.

Presentation Address Read By Rev. W. R. Archer of United Church.

(Examiner Correspondence).

HAVELOCK, Jan. 18. — About seventy-five friends and neighbors assembled recently at the home of Mr. and Mrs. David Burgess in Concession 11 of Belmont to present them with a floor lamp and davenport table before they left the homestead which has been in the Burgess family for nearly a century, to move to Havelock, where they now reside.

The following address was read by Rev. W. R. Archer of Havelock United Church, the gifts being presented by Messrs. A. C. Buchanan and W. A. Davidson. Rev. R. F. Stillman of the Norwood United Church, brother of Mrs. Burgess, replied for the recipients, who were completely taken by surprise:

"Dear Mr. and Mrs. Burgess,—A number of your friends and neighbors of your immediate community have gathered in your home to-night to do you honor and to wish you God-speed. We have learned with deep regret that health conditions have made it imperative for you to give up farming, and as a result we are to lose a family from our group in this part of Belmont that we are very loath to lose. In prosperity or adversity, on bright days or cloudy days, we have found you ever the same true friends to all of us at all times and under all circumstances.

"A great writer once said, 'To whom shall I liken a great man, he shall be like the shadow of a great rock in a weary land of shelter in the time of storm.' You, our friends, have been such a rock and shelter in this community.

"And you also, Mrs. Burgess, by your unfailing kindness and helpfulness, have endeared yourself to one and all.

"While we regret your leaving us, we rejoice that you are not going far away, but that as a resident of our village we may often see you and we shall be greatly rejoiced to have you return this call which we are making upon you to-night upon us in our several homes at no very distant date. We assure you, you will be most welcome when your bit of work in your town house is done. Just get into your "Chevie" and roll out and see us.

"We beg you to accept this slight token of the regard and esteem we have for you, and we trust that as the rays of this "floor lamp" fall about you or you rest your book or paper on this davenport table by its side, they may serve to remind you of your old neighbors and the friends you leave behind you.

"Signed on behalf of the neighbors,
"W. A. Davidson.
"A. C. Buchanan."

Havelock, Dec., 1928.

FOUR TRAINMEN KILLED IN WRECK

Double Collision Occurs On Pennsylvania Railroad Last Night.

TWO PASSENGER TRAINS.

ABERDEEN, Md., Jan. 18 (Canadian Press).—A double collision, involving two Pennsylvania Railroad passenger trains and a freight train last night killed four trainmen and seriously injured another. Conductors of the two passenger trains declared none of their passengers was seriously hurt.

Passenger train Number 412, bound from Washington for Philadelphia, struck the freight train, also northbound, just after it pulled from a siding near Short Land station near here. Freight cars toppled onto the southbound track in front of an express train, No. 121, from New York for Washington.

K. A. Klein, brakeman of the freight train, and V. W. Stewart, flagman, were killed in the first crash, and A. C. Terhune, engineer of the southbound express train, and M. Goldstein, his fireman, were killed when their train ploughed into the wreckage. Bodies of the two from the freight crew and of the passenger firemen were removed and taken to an undertaker's here.

DRAGGED BY TEAM.

TIMMINS, Ont., January 18 (Canadian Press). — Councillor Caron is in hospital here with a broken leg sustained while attempting to stop a runaway team. Mr. Caron attempted to grab the traces, but they became entangled in his legs and threw him to the ground. He was dragged several yards before the team was stopped.

How to Avoid INFLUENZA

Colds Nothing you can do will so effectually protect you against Colds, Influenza or Grippe as keeping your system at digestion and elimination active and your system free from poisonous accumulations. Nature's Remedy (NR Tablets) does more than merely cause pleasant and easy bowel action. It tones and strengthens the system, increasing resistance against disease and infections.

Get a 25c Box at Your Druggist's

NR TO-NIGHT
TO-MORROW ALRIGHT

All 13 Peterborough Druggists.

VENEZEULA CITY IS DESTROYED BY EARTHQUAKE

Twenty-five Dead Are Reported and Many Injured in Cumana.

RUSHING HELP.

Capital of Department of Sucre With a Population of 15,000 People.

CARACAS, Venezuela, Jan. 18 (Canadian Press).—The newspaper El Universal says 25 dead and a great number of injured have been taken from the ruins of the city of Cumana, visited by an earthquake yesterday morning.

The Governor of Cumana sent a wireless message to President Gomez last night that the quake, which occurred at 7 a.m. destroyed every building in the city. He said there were a great number of victims and he requested physicians, medicine and food.

The government is rushing steamers and other vessels with needed supplies, physicians, nurses and tents to the stricken area.

About sixty years ago Cumana was nearly destroyed by an earthquake, and it has since been subject to occasional shocks.

It is the capital of the Department of Sucre and has a population of about 15,000. It is located about a mile above the mouth of the Manzanares River, about 250 miles east of Caracas. Cotton goods manufacture is one of the chief industries.

TOWNSHIP COUNCIL APPOINTS OFFICERS

Huntingdon Council Holds Its Inaugural Meeting on Monday.

(Examiner Correspondence)

IVANHOE, Jan. 18. — At the inaugural meeting of Huntingdon Township Council, the following officers were appointed: assessors Kenneth Foster and Robert Downey; auditors, Harold Ashley and M. English; sanitary inspector, W. H. Rollins; board of health, C. Ketcheson; sheep valuators, Ben Brough, John Emerson, Howard Ashley, Alfred Holland and Leonard Keene.

A motion was passed that A. Carson be refunded $4 for statute labor. S. J. Kilpatrick was appointed caretaker of the Hall at a salary of $30 a year. The clerk was instructed to send for six copies of the Municipal World and a grant of $5 was given to the Sick Children's Hospital at Toronto. Ten dollars was voted to the Public Library and John Benson was paid $10 for one sheep killed.

The following accounts were ordered paid:

John Douglas, drawing gravel	$15
W Shaw, wood	$3
Six copies Municipal World	$6
Dog Tags	$11
Public Library	$10
Sick Children's Hospital	$5
J. Benson, one sheep killed	$10
Election Expenses	$36

The council adjourned to meet on Monday, February 4, at 10 o'clock.

DOCTOR SHOWS QUICKEST WAY TO END HEAD COLDS

Many Here Who Try Pleasant Hospital Method At Home Get Instant Relief

Doctors realising the need to "play safe in dealing with a cold during changeable weather" are now advising home use of a pleasant hospital method that has given surprisingly quick results to vast numbers of Peterborough people.

C. H. Wilkins, for example, had neglected his cold for a day or so after he had begun to sneeze and cough. Examination showed that one of his nasal tubes was badly congested, his throat was inflamed and the cold was spreading rapidly, causing fear of pneumonia.

Doctors then gave him double strength doses of Ayer's Cherry Pectoral—a concentrated mixture of wild cherry, terpin hydrate and other ingredients which have relieved even the most extreme hospital cases. With the very first pleasant swallow he felt its comforting, healing warmth—from his nose passages deep down into his chest. Almost immediately his head and chest began to clear up and in another day or so the doctor reports, there was no trace left of the cold.

Note: Other cases reported daily—all certified by attending physician.

Just a few pleasant spoonsful of Ayer's Cherry Pectoral now and you, too, will feel like a different person to-morrow. Endorsed by all druggists.

AYER'S Cherry Pectoral FOR COLDS—COUGHS HOSPITAL CERTIFIED

FURTHER WAR IS EXPECTED

For King of Afghanistan May Make Attempt To Regain Throne.

STRONG IN SECTIONS.

NEW DELHI, India., Jan. 18. — (Canadian Press). — News reaching here of the confused political and military postion in Afghanistan indicates that if Amanullah can mobilize sufficient forces he may yet regain his lost throne. He is safe at Kandahar with Queen Souriya. A child is expected to be born, a fact which made the Queen's friends especially anxious for her safety.

Amanullah seems to be in authority over the Kandahar section. It is reported that he also has support at Chanzi. The Jalalabad neighborhood is under control of Ali Ahmed Khan, former Governor of Kabul and the man to whom Amanullah deputized the task of making terms with the Shinwari tribes.

Kabul, the capital, is under the sway of "Bacha Sakao," the northern mountain outlet whose forces defeated Amanullah's troops and then penned up the latter's successor. Inayatullah, in the citadel finally forcing his surrender of the throne.

If Amanullah ultimately triumphs he would be following an example set by Amir Abdurrahman. When that Afghan monarch lost his power, he took up his residence in Turkestan. After fifteen years exile he won back his kingdom.

FOREIGN TRADE IS INCREASING

Canada Fast Reaching Point Where the Exports and Imports Will Be Equal.

MORE OPTIMISTIC.

WINDSOR, Ont., Jan. 18 (Canadian Press)—Reviewing the expansion of Canadian trade within the last few years, Hon. James Malcolm, Minister of Trade and Commerce in the Dominion government, addressed a dinner of the Border Cities Real Estate Board and Chamber of Commerce here last night.

With the rapid increase of export and domestic trade, industry in Canada was fast reaching the point where it would contribute as much to the national coffers as it subtracted for the purchase of goods, the Minister said.

The Canadian people, he declared, were becoming more optimistic and they had a greater faith in themselves and their country than at any time in history. He was not alarmed at the amount of foreign money being invested in the country.

"Capital," he declared, "knows no nationality and no country, and is followed by the owners into the country; so that eventually the capital is nationalized with the nationalization of the owners."

ROBERT MARSHALL CHOSEN ASSESSOR

Regular Meeting of Belmont and Methuen Council Held on Monday.

HAVELOCK, Jan. 17.—(Examiner Correspondence).—Owing to the illness of Reeve J. F. Breckenridge the meeting of the Belmont and Methuen Council on Monday was a short session the only business being transacted was the settlement of the election expense account and the appointment of Robert Marshall as Assessor for 1929.

Officers Installed.

Past County Master William Mathison was the installing officer at a meeting of the L.O.L. for Blairton District on Tuesday, January 8, when the following district officers were elected and duly installed:

W.M.—Joseph Dickinson.
D.M.—Robert Marshall.
Chaplain—(Rev.) John Lennox.
Recording Secretary—W. J. Peoples.
Financial Secretary — Matthew Stevenson.
Treasurer—Howard Gardner.
Director—R. F. Dunlop.
Lecturer—William Mathison.
Deputy Lecturer—Thomas Stevenson.

MARSHAL FOCH IS IMPROVING

Attending Physicians Satisfied With Progress of War Leader's Illness.

CONDITION REMAINS GRAVE.

PARIS, Jan. 18 (Canadian Press).—A slight improvement in the condition of Marshal Ferdinand Foch was noted by his four physicians last evening at the conclusion of the fourth day of his illness.

Dr. Heitz-Boyer, spokesman for the four, said: "We are satisfied with the progress of the illness. There is no aggravation of his condition; rather the slight improvement continues. But we cannot promise for the future. His condition remains grave."

No official communique of the Marshal's condition was to be issued until 9 a.m. Friday. None of the doctors remained with him last night.

ANNUAL MEETING.

Roseneath Agricultural Society Will Hold Meeting On Saturday.

(Examiner Correspondence).

ROSENEATH, Jan. 18. — The annual meeting of the Agricultural Society will be held in the Town Hall on Saturday, Jan. 19, at 1.30 o'clock. The president, F. J. Slade, and other officers are anxious that everyone who is interested in the agricultural fair be present at the meeting.

To Hold Annual Meeting.

The annual congregational board meeting will be held in the United Church on Friday evening, when reports will be given for the past year and the installation of officers for the ensuing year will take place.

To Present Play.

Uncle Tom's Cabin, an old favorite play, will be presented in the Orange Hall by Lincoln's Company, on Saturday evening. This will be an original performance, the characters of the story being taken by first-class players.

The Weather

Meteorological Office, Toronto, Ont. Jan. 18. —(Canadian Press). — Pressure continues high over the far north-west and low over the greater part of the United States and from the Great Lakes eastward with centres of depression over the northern Rockey Mountain States, the south-western states and the Gulf of St. Lawrence. The weather has been mild with snow and rain from Ontario to the Maritime Provinces and cold with snow flurries in the Western Provinces.

Forecasts.

Lower Lakes — Fresh winds with sleet or rain to-night and part of Saturday, followed by north-west winds and colder with snow flurries.

Georgian Bay—Local falls of rain or snow to-night and Saturday, becoming colder Saturday night.

Northern Ontario—Local snow flurries to-night and Saturday, colder Saturday night.

Lake Superior—Cloudy with some light local snow, followed on Saturday by northwest winds and becoming colder.

Manitoba and Saskatchewan —Fair and decidedly cold to-night and Saturday.

Alberta—Cold to-night and Saturday, local snow falls or flurries.

OVERCOME BY GAS.

KITCHENER, Ont., Jan. 18 (Canadian Press). — Olaf Christianson, of Toronto, after lying for twelve hours in a bus filled with carbon monoxide gas, was rushed to a local hospital and is expected to recover. Christianson drove the bus into the garage early this morning and left the motor running slowly while he went to sleep.

ASBESTOS IN CANADA.

Canadian asbestos, which is of the chrysotile or serpentine variety, is practically all obtained from the Eastern townships, Quebec. Occurrences of chrysotile are known in Northern Ontario, where some development work has been done on deposits in Deloro and Bannockburn townships.

Old Home Week

June 29th to July 7th

OBJECTIVES OF CITIZENS:

(1) To bring back every person who was born or lived in Peterborough City and County, with their families.

(2) To supply entertainment that will revive the pride of these people in Peterborough and send them out to carry the fame of this district to all Canada and United States.

With these objects in view, readers are requested to supply on this coupon the names and addresses of Peterborough City and County old boys and girls, so that the Civic Old Home Week Committee can write invitations to them. The coupon to be returned to F. H. Dobbin, General Secretary, City Hall Building, Peterborough, will give the desired information.

TO THE CIVIC OLD HOME WEEK COMMITTEE:

The following is information about a former resident of the City or County of Peterborough:

Name of Old Boy or Girl.....

Address.....

Name Supplied by.....

Address.....

Other Information.....

.....

.....

"A Rose by any Other Name"—

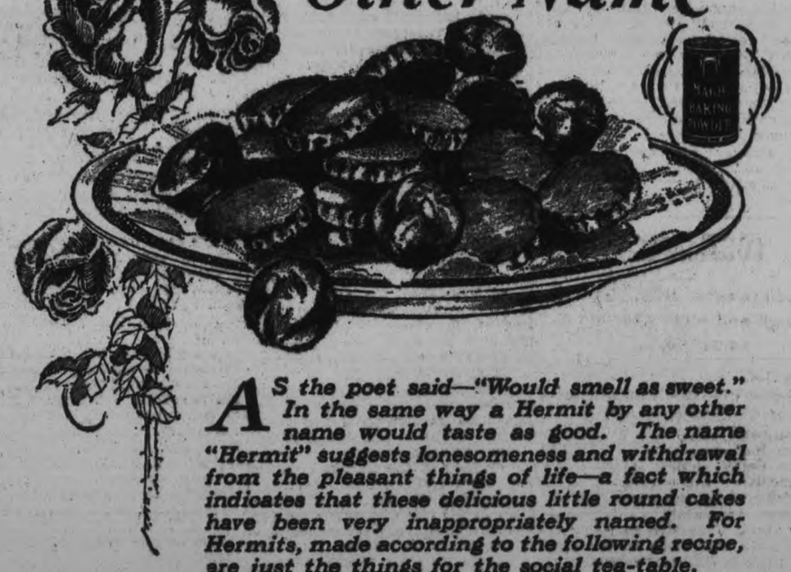

AS the poet said—"Would smell as sweet." In the same way a Hermit by any other name would taste as good. The name "Hermit" suggests lonesomeness and withdrawal from the pleasant things of life—a fact which indicates that these delicious little round cakes have been very inappropriately named. For Hermits, made according to the following recipe, are just the things for the social tea-table.

1 cup butter	1 teaspoon each of allspice, cinnamon and nutmeg
1½ cups sugar	
3 eggs	2 cups flour
1 cup raisins stoned and chopped	2 teaspoons Magic Baking Powder

(If too dry and liquid is required, add a little cold water)

Cream together thoroughly butter and sugar, then with a wooden spoon work in raisins and spices, then the well beaten eggs, then flour and baking powder which have been sifted together, roll out and cut with very small cutter. Bake in moderate oven about 10 minutes.

"Bake your own" with
MAGIC BAKING POWDER
for greater satisfaction and economy

MILLBROOK SCHOOL CADET TEAM AWARDED SHIELD

WINS HONORS IN SENIOR SECTION OF COMPETITION

Winners of Laura Secord Cup in Rifle Shoot Last Year.

SCORE 976 OUT 1,000.

Millbrook Lodge I.O.O.F. No. 306 Holds Annual Installation of Officers.

MILLBROOK, Jan. 19 (Examiner Correspondence).—Cadet Instructor B.B. Dawson, who is also principal of the public school, received word this week that the rifle shooting team, which is under his instruction and was entered in the senior section of the Laura Secord competition, has won the shield, having first place with a score of 976 out of a possible 1,000.

The members of the team are: Eddie Nattress, William Skitch, Carmen Ingram, Henry and George Gray, Gerald Todd, Laird Bothwell, Eric Clarke, Jack Hutchison, Earl Leggit.

Last year the local team won the Laura Secord Cup, having highest honors in the junior competition of Military District No. 3; the score made was 969 out of a possible 1,000; Carp Continuation School came next with 919; and Ottawa Normal School was third, its score being 916.

In the senior group for 1928 the list includes:

1st: Winners of shield presented by the Laura Secord Candy Company, Toronto, in 1928 for annual competition: No. 403, Millbrook Continuation School—976.

2nd: Winners of 20 pounds Laura Secords, generously donated by the Laura Secord Candy Company, Toronto: No. 351, Belleville Collegiate Institute—952.

3rd: Winners of 10 pounds Laura Secords, generously donated by the Laura Secord Candy Company, Toronto: No. 487, Athens High School—950.

Officers Installed.

The annual installation of the officers of Millbrook Lodge I.O.O.F. No. 303 was held in the Oddfellows' Hall on Tuesday evening, a good attendance of members being present, and the proceedings being fraught with interest and instruction throughout.

District Deputy Grand Master H. A. Fallis and District Staff conducted the ceremony, the list for 1929 being as follows:

J.P.N.G.—Douglas Sheppard.
N.G.—C. B. Sutton.
V.G.—C. C. Garside.
R.S.N.G.—V. R. Hunter, P.G.
L.S.N.G.—Ivan L. H. Gray.
R.S.V.G.—T. W. McCamus.
L.S.V.G.—W. E. Ball, P.G.
Warden—W. O'Brian.
Conductor—Howard Jordan.
Chaplain—H. J. Armstrong.
R.S.—J. A. Vance.
Treasurer—David Hampton.
F.S.—P. T. Bentley.
R.S.S.—Arthur Fallis.
L.S.S.—Wesley Wragg.

Millbrook Lodge has the unique distinction of having as treasurer a member who has held this office continuously since 1900, and has been active in the interests of Oddfellowship since joining, as a charter member, thirty-five years ago. It was in 1894 that David Hampton became allied with this organization, and he continues as a highly-respected and faithful member of the local Lodge.

At the conclusion of the proceedings on Tuesday evening, brief addresses were made by the District-Deputy Grand Master, and some of the members of his staff, as well as by a number of the officers newly elected to their several chairs.

Following the business session adjournment was made to the dining-hall, where an oyster supper was served, and the social hour round the well-laden tables was thoroughly enjoyed.

COUNCIL MEETS.

Appointments Made By Burleigh and Anstruther Municipal Council.

APSLEY, Jan. 18—(Examiner Correspondence).—The inaugural meeting of the Burleigh and Anstruther Municipal Council was held in the Town Hall on Monday, January 14, when Reeve Vernal Windsor and Councillors Bruce Reid, James Downing and John Coones took the required declaration.

A grant of $5 was made to the Sick Children's Hospital, Toronto, and the following appointments were made: Assessor, Isaac Lean, with salary of $80; auditors, Rev. C. A. G. Spence and W. H. Taylor; Board of Health, Thomas Stephen; school attendance officer, William Staples, salary to be $15.

A by-law making provision for an election for the office of councillor to fill the vacancy caused by Mr. McQuade, he having failed to qualify, was also passed.

The clerk was authorized to order six copies of the Municipal World, one copy of the Consolidate Municipal Act, assessor's guide and dog tags, and the following accounts were ordered paid: A. M. Windsor, postage, $3.74; discount on cheque, $5.63; excise stamps, $5; Peterborough Examiner, statements, $14.42.

world of its type, the Gouin, at the head of the St. Maurice River, with capacity double the Assouan dam on the Nile.
Fillers

CATTLE, GRAIN, PRODUCE

CHICAGO CATTLE.

CHICAGO, Jan. 18 (Canadian Press).—Hogs 47,000; market closed strong; shippers took 14,000; estimated holdover 6,000. Butchers, medium to choice, 250 to 300 pounds, 8.90 to 9.30; 200 to 250 pounds, 9.00 to 9.35; 100 to 200 pounds, 9.00 to 9.35; 130 to 160 pounds, 8.50 to 9.25. Packing sows 8.15 to 8.75. Pigs, medium to choice, 90 to 130 pounds, 7.25 to 8.50.

Cattle, 9,500; calves, 3,000; trade lower; slaughter classes, steers, good and choice, 1,300 to 1,500 pounds, 13.00 to 15.50; 1,100 to 1,300 pounds, 13.25 to 16.00; 950 to 1,100 pounds, 13.00 to 16.50; fed yearlings, good and choice, 750 to 950 pounds, 13.25 to 16.50. Heifers, good and choice, 850 pounds down, 11.50 to 13.50; cows, good and choice, 8.25 to 11.25; low cutter and cutter, 7.00 to 8.25. Bulls, good and choice (beef), 9.75 to 11.75; cutter to medium, 8.00 to 10.15. Vealers (milk-fed), good and choice, 15.50 to 18.00; cull and common, 8.00 to 13.00. Stocker and feeder steers, good and choice (all weights), 11.00 to 12.25.

Sheep 13,000; market strong; lambs, good and choice, 92 pounds down, 16.15 to 17.35; medium, 14.40 to 16.15; cull and common, 10.25 to 14.40; ewes, medium to choice, 150 pounds down, 8.00 to 10.65; cull and common, 3.75 to 8.50; feeder lambs, good and choice, 14.00 to 15.50.

PRODUCE.

MONTREAL, Que., January 18 (Canadian Press).—The export trade in grain yesterday was of a very limited character, which was attributed to the fact that foreign buyers did not respond to the offers made by exporters.

Owing to the continued strength in barley futures at Winnipeg the local market for cash barley was strong, and prices were marked up another two cents per bushel with car lots of Manitoba feed grades quoted at 84c per bushel, ex-store here. There was no change in prices for other grains, but the undertone was firm.

A moderate amount of business was done in spring and winter wheat flour and values were firm.

The demand for all lines of millfeed continued fair and the undertone to the market was firm. Standard grades of rolled oats sold well at steady prices.

A feature of the egg trade was the stronger feeling that developed for fresh eggs and jobbing prices were marked up one to two cents per dozen. Other grades were unchanged. Receipts were 935 cases.

The inquiry for butter showed further improvement and the tone of the market was steadier. Receipts were 24 packages.

Extreme dullness again marked the cheese trade, but values were unchanged. Receipts were 38 boxes.

A fair trade was done in potatoes and values were firm. Prince Edward Island Whites sold at 85c, Green Mountains at 90c per 90 pounds, in Mountains sold up five cents at 70c bags, and New Brunswick Green per 90 pounds, in bulk.

Canadian beans sold at $5.50 per bushel, wholesale. The demand was fair.

Montreal Quotations

Oats, Canadian Western No. 2, 86c.
Oats, Canadian Western No. 3, 75c.
Oats, extra No. 1 feed, 71c.
Flour, Manitoba spring wheat patents, firsts, $7.20.
Flour, Manitoba spring wheat patents, seconds, $6.60.
Flour, Manitoba spring wheat patents, strong bakers, $6.20.
Flour, winter patents, choice, $6.10.
Rolled oats, bag 90 pounds, $3.85.
Bran, $33.25.
Shorts, $33.25.
Middlings, $38.25.
Hay No. 2, per ton, car lots, $16.00.
Cheese, Westerns, 23c-23½c.
Butter, No. 1 pasteurized, 40½c-41c.
Eggs, storage extras, 36c.
Eggs, storage firsts, 32c-35c.
Eggs, storaeg seconds, 28c.
Eggs, fresh extras, 45c-47c.
Eggs, fresh firsts, 40c-42c.

PRODUCE MARKETS.

OTTAWA, Ont., January 18 (Canadian Press). — There is a better undertone apparent on the large consuming egg markets of the east and in Montreal prices have reacted sharply upward from the low point established last week-end. Reports from the West, however, indicate that conditions there are still weak with no improvement in sight.

Montreal — The egg market here is firm and active under a good demand. Receipts from Ontario are much lighter. Yesterday British Columbia eggs are selling on spot at extras 43, firsts 40, pullet extras 37.

Calagry — Receipts here continue heavy with the prevailing cold weather apparently having little effect on production. Stocks on had are accumulating and the market is weak. Dealers are quoting at country points for ungraded eggs extras 26-27, firsts 23-25, pullet extras 20, seconds 17-18.

Chicago spot 34, January storage 25¾, February fresh 25¾.

VANCOUVER WHEAT.

VANCOUVER, B.C., January 18 (Canadian Press).—

Wheat:

	Open	High	Low	Close
Jan.	122¾	123¾b	122¾b	123¼b
Mar.	125b	125½b	125b	125¼b
May	126½b	127b	126½b	127b

Cash prices:

No. 1 Northern 122, No. 2 Northern 119, No. 3 Northern 114½, No. 4 wheat 110, No. 5 wheat 100, No. 6 wheat 83, feed 79.

CHICAGO GRAIN.

CHICAGO, Jan. 18 (Canadian Press).—Despite an immense rush of selling to realize profits, corn yesterday not only outdid the season's highest price record, but finished at almost the top. Estimates were current that as a result of crop damage the 1929 probable export surplus of Argentine corn has been curtailed nearly 100,000,000 bushels compared with 1928.

Closing quotations on corn were nervous, ½ to ½c net higher; wheat ¼ to ⅝c up; oats ¼ to ⅝c advance, and provisions varying from 2 to 5c decline to a rise of 12c.

Word of renewed hot winds devastating corn in Argentina was largely responsible for last minutes advances yesterday in the corn market here. Just before the wind-up, values had temporarily given way under increased pressure caused by profit-taking on a huge scale, and had receded to below Wednesday's latest figures. A quick rebound in prices, however, came while the final gongs yesterday were clearing out the crowd of traders in the corn pit. During most of the day, too, as was the case at the finish, the advantage lay with the buying side of the market, despite talk of substantial European cancellations of export purchases of corn in the United States.

Apparent insufficiency of rain in Argentina acted as a continual stimulus to purchase corn, and all deliveries soared early to above any quotation touched heretofore this season. News that the corn market in Buenos Aires had jumped 2⅛c a bushel and that the Liverpool market was up 2⅛c a bushel was regarded by many in Chicago as confirming acute need of copious additional moisture for the Argentine corn crop. Furthermore, this news was supplemented by advices that rain now in Santa Fe province, Argentina, where damage has been heavy, will only prevent worse deterioration and that harm already done is irreparable. Santa Fe province, it was added, raised about one-third of Argentina's total corn crop last season.

Wheat and oats sympathized with corn strength, July delivery of wheat and all deliveries of oats going up to a fresh top-price level for the season. Sleet storms and ice packs reported in domestic winter wheat territory counted as a bullish factor, and there were Kansas reports of considerable wheat being fed to livestock, bran costing more than farmers were receiving for wheat.

Provisions also were responsive to the course of the corn market.

TORONTO PRODUCE.

TORONTO, Jan. 18. —Egg prices were steady at 36 to 37 cents a dozen for fresh extras, delivered in Toronto yesterday, and quotations to the retail trade were unchanged at 45 to 47 cents for fresh extras, in cartons.

The market was extremely dull and retailers were not inclined to place committments in large volume. The day's sales in the egg market nevertheless reflected increased confidence on the part of distributive buyers, to the extent that fresh supplies were absorbed in small quantities more readily than in any session of the week.

Quotations to the retail trade remained at 38 to 39 cents for fresh firsts, with storage firsts, in which the bulk of trading took place, at 29 to 31 cents. Storage extras in cartons were quoted generally at 34 to 36 cents per dozen.

"It is some time since egg markets have undergone the sharp price declines which have featured the situation in the past few weeks," says The Egg and Poultry Market Review. Values everywhere are considerably below last year and in Montreal British Columbia eggs are jobbing on spot from 12 to 13 cents below the corresponding date last year.

"The price declines of the past week have been perhaps the most drastic of the present season. Production has continued to show an increase and there have been heavy accumulations on the more important markets. As pointed out above, however, recent developments should improve the situation materially.

"Except for the increased demand following naturally on the lower values, conditions in British Columbia show little change. With the heavier production on the prairies these markets have practically been closed to British Columbia and there have been slightly heavier shipments to the East. This movement during the past week totalled 13 cars," The Review concludes.

Butter at 40-cent Level.

Butter sales were made at a general level of 40 cents for No. 1 creamery, delivered in Toronto. New Zealand supplies ruled at the level for domestic butter, and the undertone of the market was firm at 40 cents on spot. Quotations to the retail trade remained at 44 to 45 cents for No. 1 creamery prints, with No. 2 creamery prints at 42 and 43c.

The cheeses market was extremely quiet, prices showing no change at a general range of 20c bid with 20 1-2c asked for No. 1 Government graded new large cheese, waxed, delivered in Toronto. Quotations were entirely nominal as a result of the extremely dull market situation of the past week. Buyers continued to show very little interest in placing commitments in quantity.

The poultry market was quiet at unchanged prices.

STOCK MARKET AVERAGES.

Low, 1928	140.0	117.0	126.4
	50 Industrials.	20 Rails.	20 Utilities.
Thursday	210.0	134.7	201.3
Wednesday	208.9	134.1	200.7
Week Ago	210.4	134.2	196.7
Year Ago	143.8	119.6	127.3
High, 1929	207.7	133.3	194.4

Total stock sales yesterday 4,255,700 shares.

WEEKLY BANK CLEARINGS.

Brandon	$532,480
Fort William	$934,397
Medicine Hat	$507,069
Prince Albert	$428,139
Winnipeg	$49,631,905
Regina	$5,073,183
Moose Jaw	$1,254,588
Calgary	$17,174,113
Edmonton	$8,034,149
Vancouver	$22,539,639
Victoria	$2,883,752
New Westminster	$874,774
Lethbridge	$694,698
Saskatoon	$3,074,370

Obituary

(Examiner Correspondence).

MRS. JAMES DONALDSON.

NORWOOD, Jan. 18 — On Wednesday afternoon, the funeral of the late Mrs. James Donaldson took place from her residence in Asphodel to Christ Church, Norwood. Services at the church and grave were conducted by the Rev. T. J. O'Connor-Fenton. Interment was made in Norwood Cemetery.

Deceased, whose maiden name was Ellen Chamberlain, was born in Belmont, 64 years ago. Her death followed a short illness from pneumonia. Besides her husband, she leaves five daughters and two sons to mourn her loss. They are Mrs. Grant of Hershel Township, Hastings County, Mrs. Buchanan and Mrs. McEathern of Sharbot Lake, Mrs. Woodcock of Norwood and Mabel at home, John of Brantford and William of Hershel Township.

MRS. JAMES KEATING

HAVELOCK, Jan. 18 (Examiner Correspondence).—The funeral of the late Mrs. James Keating, who passed away on Tuesday, January 15th, after a short illness, took place on Thursday afternoon from the family residence in Belmont to Maple Grove cemetery. The service at the house was conducted by Rev. Mr. Joblin of Cordova Mines.

The deceased, whose maiden name was Hannah Parcels, was born in Belmont seventy-five years ago and she has resided in this vicinity all of her life.

Besides her husband she leaves to mourn her loss two daughters, Mrs. Hilton of Smith's Falls and Mrs. W. Lewis of Trent River; three sons, Edward at home, George of Belmont and Frank of Seymour.

MRS. THOMAS LEWIS

NORWOOD, Jan. 18 (Examiner Correspondence).—The funeral of the late Mrs. Thomas Lewis took place on Monday afternoon from the residence of her son-in-law, A. Small. The service at the house and grave was conducted by the Rev. J. P. McLennan. Interment was made in the Norwood Cemetery.

Deceased, whose maiden name was Mary Sloan, was one of the oldest residents of this district. She was born in Dummer in 1846. Since the death of her husband about 19 years ago, she had made her home with her daughter, Mrs. A. Small.

She is survived by two daughters, Mrs. Small of Norwood, and Mrs. R. Crowe of Edmonton, Alta., and one son, Timothy of Detroit. Three brothers and one sister also survive her.

REV. CHARLES MEARING

NORWOOD, Jan. 18. (Examiner Correspondence)—The remains of the late Rev. Charles Mearing were brought here for burial on Tuesday from East Whitby. For the past few years he and Mrs. Mearing, who was buried here just two weeks ago, had made their home with their daughter, Mrs. E. Love of East Whitby. Previous to this they had lived in Norwood for a few years after Mr. Mearing was superannuated from the ministry.

MARTIN GEARIN

PENELLA, Jan. 19.—(Examiner Correspondence)—The passing away of Martin Gearin who died at St. Joseph Hospital, Peterborough, on January 14th, came as a shock to this community. Mr. Gearin who lived with his invalid sister, and who gave up his farming duties to care for her in her needs with the help from others, ever faithful was his love and attention to his sister until Sunday morning, January 6th he was seized with a stroke. He and his sister were rushed to St. Joseph's Hospital, Peterborough when he passed away after a few day's illness. The late Mr. Gearin was most highly respected as a good neighbor and a true friend, his quiet reserved disposition was never changed, he was ever willing to help his neighbor if ever called upon.

Much sympathy is extended to his loving sister, Mary Ann, who is now in the hospital and his only brother Michael of Warkworth, from whose home the funeral took place on Wednesday morning, requiem service was conducted by Rev. Father Ferguson.

Victor Records

V.E. Orthophonic

Twisting the Dials — Burlesque — The Happiness Boys — 35953

There's a Rainbow 'Round My Shoulder — Fox Trot — All Star Orchestra — 21667 — Vocal — Johnny Marvin — 21780

A Gay Caballero — Comedian — Frank Crumit — 21735

Sonny Boy — *Theme Song of "The Singing Fool"*

Fox Trot	Geo. Olsen and His Music	21683
Organ	Jesse Crawford	21723
Vocal	Gene Austin	21779
Instrumental	Victor Salon Group	35945

It Goes Like This — *(That Funny Melody)* — Fox Trot — Johnny Johnson and His Statler Pennsylvanians — 21701 — Vocal — California Humming Birds — 21766

You're the Cream in My Coffee — Fox Trot — Ted Weems and His Orch. — 21767

All the latest Red Seal records by famous Victor Artists

Victor Talking Machine Co. of Canada, Limited

HIS MASTER'S VOICE

Heintzman & Co.

Orthophonic and Record Dealers
Royal Bank Building, George and Hunter Sts.

L. V. Warne

We are George Street Representatives for Orthophonics and Records, 325 George Street.

STUDENTS HEAR TALK ON MILK

Dr. John Spencer Gives Address at Agriculture Class Meeting.

MILLBROOK, Jan. 18.—(Examiner Correspondence).—The special feature of the Short Course in Agriculture and Home Economics now being held here, on Tuesday afternoon, was the lecture on "Milk and its Relation to Health", by Dr. John Spencer, V.S., of Bowmanville. Not only the students enrolled for the course, both boys and girls, attended this lecture, but because of its importance, the pupils from the Continuation School were also present for the hour during which Dr. Spencer engaged their attention with the interesting information he supplied.

The students enrolled in the boys' classes to date are: Eddie Johnston, Maurice Williamson, George McKnight, Dickson Hutchison, Leslie Pritchard, Ralph Staples, David Sharpe, Harry McCamus, Bill Winslow, Elmore Scott, Malcomb McBain, Roy Hootan, Oliver Brock, Archie Matchett, W. H. Larmer, George Martin, Kenneth Fallis, Jack Armstrong, B. Newton, Herbert Patton, Frank Coulter, Howard Fair, F. L. Armstrong, Percy Wilson, Lawrence Dunbar, Victor Wilson, Charles Wilson, Edwin Wilson, Ernest Powell, Eldred Snider, John Coulter, Ray Fallis, Clarence Ball, Harry McArthur, Clare Winslow, J. Whittington, K. Syer, Aylmer Dawson.

In the girls' classes the names to date are: Hazel Armstrong, Goldie Brown, Rose Dumbrill, Mrs. George Fallis, Wilma Fallis, Blanche Fallis, Verna Fallis, Mrs. Allie Fallis, Anna Fair, Mrs. W. Hilton, Myrtle Hootan, Miriam Lord, Audrey Morton, Mary E. Sanderson, Aleanore Sharpe, Isobel Syer, Ruby Wilson, Mildred Wood, Mary Winslow, Regina Van der Thorn, Marjorie McCamus, Mrs. W. H. Armstrong, Lottie Luxon, Margaret Luxon, Elizabeth Russell, Marjorie Bristow, Marcella and Marguerite Lang.

New pupils are being received as the work progresses.

Robert Fair & Co. Ltd.

BIG ANNUAL CLEARING SALE

Every January this Extraordinary Sale takes place—bringing the entire output of our very large resources—at savings of the utmost consequence. Read every item, learn how to save money.

A Remarkable Clearance of Winter Coats

Smart styles, rich fabrics and furs. They are featured in two groups:
Regular $55.00, for **$38.50**
Regular $28.50, for **$17.95**

January Reduction Sale of Better Dresses

Fashioned of satin crepe, georgette, romaine and flat crepes. Every Frock displays quality of fabric, cut and workmanship far above anything you could expect at these prices.
Regular $35.00, for **$28.50**
Regular $25.00, for **$18.95**

All-Wool Sweater Coats, in jumbo stitch, with convertible collars, pockets and neatly fitting cuffs. Colors are red, sand and white. Sizes 36 to 44. Specially priced for Saturday at..... **$3.75** to **$6.50**

Misses' Frocks in Many Pretty Styles

Collection includes satin crepes, georgettes, flat crepes and wool jerseys, in all the favored colors. Sizes 14 to 20 years. Former prices, $12.50 and $14.00. Saturday special... **$5.95**

Cotton Flannel House Dresses

In pretty checks and plaids. Long sleeves and convertible collars, neatly trimmed with buttons and binding of contrasting color. Sizes 36 to 42. Saturday special, each..... **$1.95**

All-Wool Toques, in medium and heavy jumbo stitch. Colors are red, white and sand.
Regular 98c, for **75c**
Regular 75c, for **59c**

Women's Grey Cotton Jersey Slips, fleece lined. Shell stitching finishes neck, armholes and bottom of skirt. Sizes small and medium. Regularly $1.59. Saturday special, each.. **$1.19**

One Only Living-Room or Parlor Electric Lamp, with ornamental fringed shade in blue. Regular price, $15.00. Half-price Saturday, **$7.50**

One Only Bedroom Electric Lamp, with metal and blue silk shade. Valued at $5.00. Half-price..... **$2.50**

McCall's February Patterns, Magazines and Spring Quarterlies. Mail you orders direct to us for prompt delivery.

Ladies' Vests and Bloomers, in cream wooltex. Vests have short sleeves and the Bloomers good strong elastic at waist and knee. Specially priced for Saturday at, per garment..... **59c**

Ladies' Combinations, in heavy white cotton or cream wool and cotton with silk thread. These are made by Moodie's Underwear Co. Special, garment, **$1.50**

Ladies' Cream Wooltex Vests, in different styles and qualities, Moodie's make. Priced at, each..... **98c**
Heavy Fleece Bloomers, in natural shade. Sizes 38 to 44. Specially priced at, pair.... **50c**

Cold Weather Needs Attractively Priced

Scotch All-Wool "Lammermoor" White Blankets. Very special prices for to-morrow, **$7.50, $9.50, $10.95, $11.00, $12.95** and **$13.50** per pair.

Bed Comforters, covered with Paisley chintz and all double-bed size. Priced at, each .....**2.95, $3.25 and $5.25**
January Sale of Part Wool Beacon Blankets, size 70 x 84 inches, satin bound and fancy border. Regular $8.50, for..... **$6.95**

Flannelette Blankets, double-bed size, pink or blue borders. January Sale price, pair..... **$1.89**
English Flannelette, 30 inches wide. Specially made for nightgowns and pyjamas and children's wear. Regular price, 25c yard. For Saturday only at, per yard..... **15c**
Penman's Make Men's Natural Wool Shirts and Drawers. Priced at, per garment..... **$1.50**
Combinations, each **$2.75**

Heavy Pure Linen Roller Towelling
16" wide with fancy border; Regular price 29c yard. For Saturday only.....5 Yards for $1.00

FANCY ROBE CLOTH FOR BATHROBES
36 inches wide. Regular price, $1.35 yard. January Sale price, yard..... **$1.00**

PURE WOOL FACTORY KNITTING YARN
2 and 3-ply. Priced at—
Skein **25c**
Per lb. **$1.00**

Baldwin's and Walker's FOUR-PLY 'LADYSHIP' FINGERING YARN
This is regularly sold at 35c skein. 1-oz. skein..... **25c**

CURTAIN NETS, 29c YARD
Filet Curtain Net with all-over floral leaf and scroll effects, with dainty lace edge, 36 inches wide. Regular 39c yard. January Clearing Sale price, yard .....
29c Yard

AXMINSTER RUGS, $11.50 EACH
Good quality Axminster Rugs, woven on Canadian looms, with rich all-over Oriental and conventional designs in shades of rose, taupe and brown, with contrasting borders. Their firm deep pile insures years of service. Size 4' 6" x 7' 6". Regularly priced up to $18.00.

The Examiner

PHONES—Editorial 1691. Business Office 1600. Private Branch Exchange to all Departments.

The Examiner is a member of the Audit Bureau of Circulation.

The Daily Examiner, published every lawful evening by the Peterborough Examiner, Limited. Office, 419 George street. $6.00 per year, delivered in city; out-of-town subscribers, by mail, $4.50 a year.

The Weekly Examiner published every Thursday. Subscription price, $1.50 a year.

U.S. REPRESENTATIVES

Special U.S. Representatives—W. H. Stockwell, 629 People's Gas Building, Chicago, Ill.

New York—Chas. F. Miller, 225 Fifth Avenue.

Advertising rates on application.

R. M. GLOVER, Managing Director.

FRIDAY, JANUARY 18, 1929

BROADCASTING IN QUEBEC.

It was announced a short time ago that the Quebec Government, for the purpose of providing education and entertainment for the people of that Province, proposed to establish a provincial broadcasting station.

That is a progressive step upon which the Government of our sister Province deserves congratulations.

It is to be hoped, however, that the report that the Quebec Government intends to operate its station without any regard to direction from Ottawa or Washington is without foundation.

States or Provinces making use of the air without any regard for other broadcasting would speedily create anarchy in the radio world, and while the Quebec desire for independence in this respect may be sympathized with, it can not in the interests of good radio reception be encouraged.

There must be control of broadcasting, and while the present conditions are far from ideal, they are infinitely better than could be hoped for were broadcasting units given a free hand to use the air how and when they wish, which is rumored to be the intention of the Quebec authorities.

WILL GET AT THE FACTS.

The announcement that Mr. Hoover proposes to appoint a non-partisan commission to investigate the prohibition enforcement situation and other angles of the prohibition question indicates a businesslike attitude on the part of the President-elect that is not unexpected in view of his record.

He can be relied upon to appoint a committee composed of capable and impartial citizens whose findings should be of real value, not a body of rabid drys or ardent wets, incompetent because of their extreme views to fairly investigate the existing conditions.

There are many features in connection with the enforcement of the Volstead Act that seems to call for reform; so far as we on this side of the border can size up the situation the prohibition regulations are more honored in the breach than in the observance in many sections of the United States, and are not only broken with impunity, but have resulted in more or less general contempt for other laws and the development of a dangerous frame of mind on the part of many citizens.

Mr. Hoover is pledged to enforce the Volstead Act, and his first move is what might have been expected of him, that is an adequate effort to get at the real facts and to discover ways and means of making the administration of prohibition regulations more effective.

GOING AFTER TOURISTS.

The City Council at its first meeting this year made a grant of $400 to the Trent Waterway Development Association.

That is an investment that is amply justified—in fact, the city fathers could have doubled the appropriation without being accused of being extravagant or unbusinesslike.

The Waterway Association is the publicity medium by which the Trent district is brought to the attention of thousands of prospective tourists each year.

It has given ample evidence of its ability to get results along this line, and its record of achievement merits support from all the municipalities served by the association.

There is surely no need of saying very much about the value of tourist traffic to this district; there is too much concrete evidence of it in the pockets of the people to require any proof.

Tourist trade is indeed one of the major industries of Canada, and wise is the municipality that adopts an aggressive policy of advertising its claims as a tourist centre.

The Waterway Association has earned the confidence and co-operation of the whole district through what it has done to bring tourists into this part of Ontario.

HARD TO PLEASE THEM ALL.

The difficulty of arriving at an immigration policy that will come even close to pleasing the majority of people in this country is illustrated by the attitude taken by the United Farmers of Alberta on this question.

The Alberta organization condemns the existing immigration schemes as "largely futile" and wants the present immigration policy discontinued and the money diverted to the improvement of the status of Canada's present population.

They would, in fact, discourage the settlement of people from any country in large quantities.

Contrast that viewpoint with the demands voiced by the Border Cities Star and other papers, which forcibly declare that Canada's chief need is more population and which are not very particular where immigrants come from so long as they come in sufficient numbers, and you have an idea of the difficult situation with which Hon. Robert Forke and the Federal Government have to deal in endeavoring to draft a policy of immigration that will stand some chance of meeting with popular approval.

The Alberta attitude represents one extreme, while those who call for unrestricted immigration make up the other; and the policies announced by the Minister of Immigration seem to fairly hit the middle course.

CAUSE FOR REJOICING.

In the January issue of Natural Resources, Hon. Charles Stewart, Minister of the Interior, reviews the work of the department during the past year and makes optimistic predictions regarding the future. "In all parts of this great country the pulsations of economic prosperity are being felt as never before," he says. Referring, first, to the mineral resources of Canada, he notes with gratification that the output is increasing in variety as well as in quantity—the list of minerals now produced, both metallic and non-metallic, comprises all of those of outstanding industrial value with a few exceptions, "some of which may yet be mined in the Dominion." Mr. Stewart regards it as "more than possible" that the record mineral production of 1927 will be found to have been surpassed when the final figures for 1928 are completed. The production of oil in Western Canada is increasing, and drilling is being attended by very satisfactory results. The extensive deposits of copper, nickel, lead and zinc have attracted world-wide attention. Then there is the development of hydro-electricity, 550,000 horse power having been added in the past year, making a total turbine installation of 5,328,000 horse power, with another 1,200,000 of new developments in course of construction. Quebec, Ontario and Manitoba are the Provinces where most of this development has taken place. The net annual value of the products of the forest is put at about $475,000,000.

The care of the native Indians and Eskimos is another responsibility of the Minister, who reports that their well-being is being furthered in many practical ways. Suitable employment has been provided by encouraging certain handicrafts for which the native races are peculiarly adapted and large areas have been set aside for their use, "serious consideration being given to the establishment of domesticated reindeer and conservation of musk-ox." Another important matter referred to is the exploitation of Canada's recreational resources, by which tourists have been attracted and brought in great additional revenue to the country, estimated at no less than $276,000,000.—Hamilton Spectator.

WHERE ONTARIO LEADS THE WAY.

The Workman's Compensation Act of Ontario has been accepted by the British Trades Union Congress as a model measure, and efforts will be directed towards the securing of a like law for Great Britain. This is a high compliment to the late Sir William Meredith, who, as Chief Justice for Ontario, framed the act, and to the late Sir James P. Whitney, whose Government enacted it—the first of its kind in Canada, and one of the first in the world. The decision of the British workers was not arrived at hurriedly, but is a result of three years' investigation covering workmen's compensation laws the world over. And, remarkable as it may seem, the British Trades Union Congress believes no other workmen's compensation law provides the same protection and such liberal benefits, without undue burden upon industry, as the Ontario Act.

Under the present British Act insurance against injuries of workmen is carried by employers in private insurance companies and the courts adjudicate claims for injuries arising in employment. This, British workers claim, has been a costly and wasteful process. In submitting its recommendations to the recent convention of the British Trades Union Congress the committee pointed out that in a Government report, issued in 1920, returns from insurance companies for the previous five years showed that for every £100 paid in premiums only £49 were paid in benefits and that this diversion, from its proper channel of money paid for compensating injured workers, became so pronounced that in 1923 an agreement was made between the Government and the insurance companies whereby the amount of premiums to be used for administrative purposes was limited to 40 per cent. and in 1924 and subsequent years to 37 per cent. During 1926 the income of British insurance companies from employers' liability insurance, after making the necessary adjustments in respect of unexpired risks, was £5,638,321, and from interest and dividends on reserves £145,224, making a total of £5,783,545. Of this sum £3,248,032, or 56.16 per cent., was allocated to payments of compensation, including legal and medical expenses incurred in connection with the settlement of claims. Of the balance, £1,886,213, or 32.61 per cent., was spent in payments for commission (8.98 per cent.) and the expenses of management (23.6 per cent.), leaving £649,300, or 11.23 per cent. for profits. Of the original cases dealt with by the courts in 1926, 74.4 ended in the workers' favor, indicating that many cases were taken to the courts unnecessarily and money wasted which should be available to properly compensate injured workers in place of harassing them and treating them as malingerers.

A very different condition exists in Ontario. The insurance is carried by the state in an accident fund raised by assessment upon industry. Administrative costs are exceptionally low and have never exceeded more than 2 per cent. The purposes of the Ontario Act are to provide adequate recompense for accidents to workmen in their employment; to get rid of litigation; and, to secure promptness and certainty of payment to workmen or their dependents without unduly burdening the employer. It extended the workmen's protection to all accidents arising out of and in the course of the employment instead of merely those caused by the negligence of the employer; it placed the adjudication of claims in the hands of the Workmen's Compensation Board, upon which labor is represented, instead of the courts; and in most industries to which it applies—and that is practically all with the exception of agriculture—it made employers' liability collective instead of individual.

Under the Ontario system a workman knows if he is injured in his employment he will receive proper medical and hospital attention, free of cost to himself, and in addition will receive 66 2-3 per cent. of his wages during all of the time he is unable to follow his occupation, with liberal allowances for permanent total or partial disabilities. There is no litigation, confusion or delay.

The Ontario Act has been copied in all the Provinces with the exception of Saskatchewan, Quebec and Prince Edward Island. True, Quebec did enact a new law which came into operation on Sept. 1, 1928, but while labor admits it is an improvement over the old law, it fails to recognize the principle of state insurance and collective liability. Quebec, as yet, can see no good in any form of public ownership.

In view of the outstanding features of the Ontario Act, it is not surprising that British workers have accepted this law as model legislation and is a fitting tribute to the people and administrators of this Province. —Ottawa Journal.

EDITORIAL NOTES AND COMMENT.

The Globe truly says that every dollar sent to Wales is a real advertisement of Canadian prosperity—and as a demonstration of practical loyalty.

Ald. Huffman declares that he is not opposed to town planning. That's fine, and he can prove it by refusing to let the Confederation Square area be invaded by a service station.

Mr. Hearst has been talking about "a violent effort to enforce prohibition in the United States," which is something that has not yet been in evidence.

This seems to be a normal winter after all with all the accessories, including the January thaw and a Lindsay success in the Tankard series.

The present controversy is giving the Salvation Army the sort of publicity it would prefer to do without.

A Thought

HUMAN BEINGS.

All men are human being first and after that engineers or presidents or purchasing agents or ultimate consumers.—Ray D. Lillibridge, Inc.

Horoscope

The Stars Incline, But Do Not Compel

SATURDAY, JANUARY 19, 1928.

(Copyright, 1929, McClure Syndicate.)

According to astrology this is an uncertain day in planetary direction, but benefic influences seem to dominate.

It should be fairly favorable to merchants and manufacturers who will find much promise of increased business, the seers declare.

Lawyers are to occupy much attention at this time, it is foretold, and sensational lawsuits may be expected.

Honors to men of legal training will be numerous, it is forecast, but financial wizards are to meet with special good luck that brings favors from Europe.

The press is to gain marvelously in power everywhere in the world, if the stars are rightly read, and will discover state secrets that may precipitate serious troubles.

The total eclipse of the Sun next May is looked on as of serious import for Mars will be setting over the eastern part of the United States. Astrologers declare that increase of armaments will be demanded.

Countries ruled by Jupiter are to benefit greatly. Success and prosperity continue in America. Mexico is to be much favored.

As the year advances women will be more and more involved in important public service, astrologers forecast. They will work with men on the same plane of intelligence and training, for the era of woman's special place in national acclaim has passed, and equality must be proved by ability, the seers point out.

The theatre today is subject to especially fortunate planetary guidance, it is announced. Dramas worthy of those who hold high ideals of acting are to be produced, it is prophesied.

The vogue of materialism and the exploitation of unpleasant subjects in art and literature is passing, the seers explain, for stars that uplift the soul and appeal to the intellect are to gain power.

The stars at this time are supposed to be favorable to the use of coal, iron and lead in many lines of manufacture.

This is read as a day of good luck for the President of the United States who will benefit greatly in a surprising manner.

Persons whose birthdate it is may gain through a secret financial transaction, but there is a certain amount of danger from losses. There should be care to prevent robbery.

Children born on this day have the augury of success in life. They are on the cusp of Capricorn and Aquarius, and should be remarkably gifted. They are likely to be of fine nature and noble aspirations, but inclined toward stubbornness.

Why We Do What We Do.

WHY WE ARE EMBARRASSED

By Mehran K. Thomson, Ph.D.

(Author, The Springs of Human Action)

No one likes to be embarrassed. Embarrassment is due to self-consciousness, fear, social pressure, wounded pride, etc. It throws the individual off balance, disorganizes him, and frequently causes him to blush. The sense of shame is a common cause because it interrupts the course of action so that a person is torn between two forces. He can't go ahead and he can't turn back.

The person who is thoroughly bad or consistently good has no sense of shame or embarrassment. He functions as a unit, a total personality. The moment doubt, fear or a sense of guilt appears, the personality is split, and you have a confused organism. The gears do not mesh; and like a standing automobile out of gear, stepping on the accelerator only makes a lot of noise and confusion. There is no progress.

Embarrassment, however, does not always involve guilt or sense of shame. One may be embarrassed when he is made painfully self-conscious, as when he is being decorated for bravery or otherwise applauded and congratulated for doing something worth while. The man who faces bullets bravely may break down before the applause of his friends. In the first instance, he is thoroughly organized and acting as a unit; in the second his mind is filled with ideas about himself when he needs to be thinking of other things. He is a split personality.

Some people are more easily embarrassed than others. The immature, the inexperienced and the timid suffer the pangs of embarrassment more frequently than the accomplished public speaker who has confidence in himself.

Poise is the greatest antidote for embarrassment. It is born of confidence, experience, presence of mind and the lack of the inferiority complex. It implies that the personality functions as a unit, and refuses to be divided against itself.

Why do you do what you do? Ask Dr. Thomson. Write care of this paper, and send stamped addressed envelope for reply.

(Copyright, 1929, McClure Syndicate)

Voice of the People

Letters to be printed in the Voice of the People column must be received at The Examiner Office on the day before it is desired to have them published.

FAVORS GAS STATION

To the Editor of The Examiner:

Sir:

As an old member of the 93rd I think the new filling station opposite Central Park would be a great ornament with its flowers in summer time and its bright lights every night. It would be much better than the houses there now and the sales shed.

FORMERLY 93RD.

Canada has 500 coal mines with a capital of $150,000,000.

THE LUCKIEST LADY

— By —

Ruby M. Ayres

TODAY'S INSTALMENT

XXXVI—JEALOUSY!

There was a moment of blank silence, then Martin let Marna go and moved back a step, shrugging his shoulders.

"That was unlucky!" he said coolly.

Paget came forward; his fists clenched and his face white.

"He will kill him," Marna thought, and wondered why it only seemed like a dream. She wanted to move forward, to step between the two men, but her feet seemed chained, and Renny Martin said again calmly, a detestable smile on his face:

"That was unlucky, George! Don't be mad about it. It was the moonlight that went to our heads."

"Went to your heads! Do you dare to insinuate that my wife——"

Marna moved then; she ran to her husband and clung to his arm.

"George! Listen to me! Don't be foolish! It was nothing; you must know it was nothing—just silliness! Oh, please don't make a scene here! Remember Biddy——"

He turned on her like an enraged giant.

"Biddy! Did you remember her a moment ago?"

"George—dear George—" But he was past listening. His vague jealousy of weeks past had burst into fire at last, and there was murder in his eyes as he looked at Renny Martin.

"Hound! You despicable hound!"

Martin shrugged his shoulders. He was pale, but otherwise he appeared quite unmoved.

"I rather think you're barking up the wrong tree, old fellow," he said. "You do me the honor of being jealous of me—but wouldn't it be better if you turned your attention to Hugh Hubbard? Or do you think he is too far away?"

There was a tragic silence. Paget stood like a man turned to stone, then suddenly he seemed to awaken; he lunged forward and struck Martin a terrific blow between the eyes.

Marna screamed.

"George—George, I beg of you!"

But she was like a child clinging to him; he put her aside as easily as if she had been a doll.

"Let me go—stand away, or you'll get hurt. I've waited for this for weeks. I've always guessed—known. Now then, you cringing hound!"

Marna fled towards the stairs. In the doorway she met two men.

"Stop them! He'll kill him. Oh, I beg of you—it's all a mistake!" she panted incoherently.

One of the men knew her well.

"Why, Mrs. Paget——"

"It's George and Renny Martin—they've quarrelled. Oh, stop them! George will kill him!"

The two men passed her hurriedly and went on to the roof garden.

"You go down—keep away," they told her.

Marna went back to the ballroom. Biddy had just finished a dance with John Blair.

"Wish I'd known you were coming, Mrs. Paget," he said as Marna joined them. "I only came along at the last minute. Is Mr. Paget here?"

"Yes, but we're just going home. Biddy, we must go home at once. Fetch your wrap and mine. George will come presently."

"But, Marna——"

"At once, Biddy."

John Blair looked distressed.

"Is anything the matter? Anything I can do?"

"If you'd find Harnigan. He may not be here, as I told him not to come till two. If he's not there, please get me a taxi."

Biddy came back with the wraps; she gave a swift glance at Marna, but asked no questions. She knew that something dreadful had happened; when they were driving away in the taxi Marna told her a little.

"George quarreled with Renny Martin and knocked him down." She shivered at the memory. Suddenly she covered her face with her hands and began to sob.

"Oh, I wish I were dead! I wish I were dead!"

The Little Flapper did not know what to say; she sat very still with her eyes closed.

Lately life had seemed a riddle far beyond her understanding.

When they got home she went to her own room, leaving Marna alone.

"I'll come if you want me," she said, but she knew Marna did not want her.

The Little Flapper went to her own room and sat down on the bed, not attempting to undress.

It seemed an eternity before she heard Paget come home. She heard the opening and shutting of the door, and then for some time she heard him moving about downstairs. At last he came up.

Biddy went to the door and peeped out. She saw him go straight to his dressing-room. She waited for some time, then she undressed and crept shivering into bed.

Marna had not undressed. There was a fire lit in her room, for the May nights were still chilly, and she sat close beside it, her eyes fixed on the flames. She tried to think, but her head felt muddled and confused.

She could only remember what Martin had said:

"You do me the honor of being jealous of me; but wouldn't it be better if you turned your attention to Hugh Hubbard, or do you think he is too far away?"

What else had he said after she left him?

Well, it did not matter much: nothing mattered.

She heard her husband come upstairs and go into his dressing-room; but she still waited.

She had not locked the door, and every minute she expected to hear him trying the handle; but the time went by and he did not come. She looked at the clock; it was past two! An hour and a half since she came back from the Star Club.

Was anything the matter with him? Had he been hurt?

She softly opened the door which led between the two rooms and spoke her husband's name.

"George!"

"Well?"

It was quite dark, and she groped along the wall and found the switch. Then she saw him sitting on the bed in his shirt sleeves, staring before him. He did not even look up when she entered, and she went swiftly to him.

"Oh, are you hurt?"

He raised his handsome head slowly at that, and laughed mirthlessly.

"Hurt! Do you think that hound could hurt me—eh, what?"

"I was afraid, that was all."

"Afraid!" His eyes scanned her face. "Why were you afraid?"

"That you had been hurt."

"Oh! Thought perhaps it was somethin' else."

He looked like a big, overgrown boy, and Marna's heart was tender towards him.

"What else could it be?" she asked. He did not move or answer for some time, then he caught her by both arms, pulling her almost roughly towards him.

"How much truth is there in what he said?" he demanded thickly.

She caught her breath sharply.

"What do you mean? What did he say?"

"You heard. About you and.... Hubbard."

"Do you believe what he said, George?"

"I'm askin' you to tell me the truth. I'll believe you; you know I will."

"Well?"

If only her brain would work; but she felt as if something had clogged it, keeping it at a standstill.

"Well—ask me what you want to know," she managed to say.

Paget rose to his feet still holding her by both arms.

"He said that you and Hugh . . . Oh, damnation! I can't tell you. He said things that a decent man can't repeat to his wife. He said . . . God, I wish I'd broken his blasted neck!" He broke out in sudden passion. "Hugh's my friend —been my best friend all his life, and he said that you and he—you and he—been behind my back—meetin', and things like that! In love with each other—my wife and my best friend. . . ."

He let her go suddenly and turned away, covering his face with big, shaking hands.

"Know such things do happen, of course," he said brokenly. "But you never bring 'em home to yourself, I suppose. Doesn't seem possible. I've always done my best for you. . . . never thought the earth good enough for you. . . ."

"Oh, George! George!"

He turned round swiftly.

"Isn't it true. I'll believe you, whatever you say! I know Martin's a lying hound, and I know you're the whitest woman who ever lived. I adore you Marna, you know that. I'm not clever, or anything to be proud of—but I'd give my life for you. . . ."

"Oh! Oh!" Marna sobbed.

She was ashamed to the depths of her soul by his sincerity and simplicity. At that moment she would have given half her life for the power to tear Hugh Hubbard out of her heart, and yet she knew its futility.

She would always love him because she could not help it. She would never forget him, because the day of miracles was at an end; but at least she could pretend!

"Isn't it true?" Paget asked again.

He was almost sobbing. He bent over her, his face broken with grief, but he did not touch her.

"I'll ask pardon on my knees if it's not true, Marna. . . . Ought not to have believed it at all, I know, but somehow—well, I was mad with jealousy. . . ."

He laid his hands on her shoulders now, surprisingly gentle hands for all their bigness.

"Do you—is it—is it Hubbard you want, Marna, and not me?"

The tears were running down Marna's face, and she felt as if her heart were breaking. She shut her eyes before the tragedy of George Paget's as she answered him in a whisper:

"Oh, you know it's not!"

"Marna!"

He dropped clumsily to his knees before her, his arms round her waist.

"Forgive me, Marna!. . . .I've been a fool—but that swine was so sure—swore he could prove it! I wish I'd killed him! . . . I will kill him if he ever comes here again. He might have ruined both our lives—might have smashed everythin' up, don'tcherknow! But now I'm so happy! . . . Lord, I could cry with happiness, only I know you'd think I'm a fool. So I am a fool—about you, anyway. Kiss me and say you love me! Put your arms round my neck. Marna—kiss me, Marna! . . . Oh, my darling!"

Marna had slipped fainting into his arms.

(To be continued.)

Uncle Wiggily

A Bed-Time Story by Howard R. Garis

UNCLE WIGGILY'S QUEER ADVENTURE

(Copyright, 1929, McClure Syndicate.)

"Uncle Wiggily! Oh, Uncle Wiggily!" called Nurse Jane Fuzzy Wuzzy to the rabbit gentleman as he hopped down the front steps of his hollow stump bungalow one morning.

"Yes! What is it?" inquired Mr. Longears as he turned around.

"Please bring me a yeast cake when you come back!" called the muskrat lady housekeeper. "Don't forget; will you?"

"Oh, no!" promised Uncle Wiggily. "You can easily remember," went on Nurse Jane. "A yeast cake is small and it is light and you can easily put it in your pocket."

"That is a milkweed," said the rabbit.

"I'll remember," and Mr. Longears twinkled his pink nose as he hopped along over the fields and through the woods.

Now it happened that it was a cold, blustry, snowy day and Uncle Wiggily was so busy trying to keep his fur coat rom blowing off him that he quite forgot about Nurse Jane's yeast cake. It went right out of his mind. And of course he was looking for adventures all this time, but he could not seem to find any.

So along in the afternoon when it was almost time to go home and the rabbit gentleman had not yet found an adventure to cheer him, he thought he had better turn about and hop back to his bungalow.

Just then he was near a clump of weeds that grew up out of the white snow which covered the ground and more white sonw was falling from the gray clouds overhead. And then, all of a sudden, Uncle Wiggily saw one of these weeds nodding and bending more in the wind than any of the others bent or nodded.

"That is a milkweed," said the rabbit gentleman as he noticed it. "And it has a seed pod filled with fluffy cotton."

All of which was true enough, but still, and with all that, it did not make an adventure yet, though it was almost time. Uncle Wiggily could see that because the seed pod of fluffy cotton on the tall weed was bending and swinging faster and faster as if something would happen soon.

And then, all of a quickness, Uncle Wiggily happened to think:

"Nurse Jane told me to remember to bring something home with me. What was it? Dear me, have I forgotten? No, it must be that she wanted a pod from the milkweed plant! I know she said it was small and light and would easily go in my pocket.

"Now this milkweed seed pod is as small and light as a feather and it will fit in my pocket so I will pick it and take it to Nurse Jane."

So, not thinking at all about the yeast cake Nurse Jane had asked him to bring, but thinking it was the fluffy seed pod Miss Fuzzy Wuzzy wanted, Uncle Wiggily picked it and put it in the pocket of his fur coat. And then he hopped on through the wind and storm of snowflakes toward his hollow stump bungalow where he knew it would be warm and light.

"Tra la la!" sang Uncle Wiggily aloud as he hopped along. "I am very smart. I didn't forget what Nurse Jane told me to bring. Tra! La! La!"

And then from somewhere in the storm a tiny little voice sang:

"Tra! La! La!"

"That must be the echo!" said the rabbit gentleman and he hopped on faster than before. Soon he was at the hollow stump bungalow.

"Dear me!" said his wife. "I feared you were lost in the storm."

"No, here I am home safe!" said Uncle Wiggily, kissing her.

"Did you have an adventure?" asked Nurse Jane.

"No," answered Mr. Longears, "I didn't, except that I heard an echo singing after me. And I didn't forget to bring what you told me, either, Nurse Jane! There it is!" He took out the milkweed pod. "Something small and light that easily went in my pocket. There it is!"

"Oh, my goodness! What a funny rabbit!" cried Nurse Jane. "I told you to bring me a yeast cake and you bring a milkweed pod. Ha! Ha! Ha!"

And then from within the seed pod of fluffy cotton came a voice:

"Ha! Ha! Ha! Tra! La! La!"

"What's that?" exclaimed Nurse Jane in surprise.

"It must be an echo inside the milkweed pod," spoke Uncle Wiggily. "But I never knew such a strange echo! Oh what a queer adventure this is going to be!"

"Quick!" cried Mrs. Longears. "Open that pod and let us see the echo. Though how one can see a noise, which is what an echo is, I don't understand."

Carefully Mr. Longears began opening the fluffy cotton seed pod. And such a surprise as he had!

Lyrics of Life

By Douglas Malloch

ALL THESE YEARS

After all these years I sit
Looking down the road I came.
What's the use of all of it,
What's the good of gold or fame?
Little praise, and so much blame,
Little laughter, so much tears—
Where the winnings in life's game
Left me after all these years?

Once I loved, and then I lost,
Heaven took my loved away.
Yet it all was worth the cost;
I can bow my head and say:
Every joy of that old day
In some memory appears,
Every moment, sad or gay,
Still remembered, all these years.

Is the summer not worth while,
Just because it brings the snows?
Ah, the summer leaves a smile,
Even after summer goes.
Many a day a sweetness knows,
Many a night a whisper hears,
And I see a gate unclose
Worth the waiting all these years.

(Copyright, 1929, Douglas Malloch.)

IN DAYS GONE BY

25 YEARS AGO TO-DAY.

Monday, January 18, 1904.

At the annual meeting of the Peterborough Cemetery Company under the chairmanship of President W. H. Moore, improvements to the cemetery were reported.

The Rev. J. C. Davidson preached on "Christian Citizenship" at Citizens' service held in St. John's church last night.

Professor John Campbell of Toronto and former principal of Peterborough High School, is dead.

Peterborough senior hockey team plays in Port Hope to-night with the following line up:

Goal, Mercer; point, Howell; cover point, Cavanah; forwards, H. Armstrong, R. Armstrong, Whitcroft and Chris. Graham.

MEMBERS HOLD ANNUAL MEETING

Satisfactory Reports Read at Meeting of Dunsford Sunday School.

(Examiner Correspondence)

DUNSFORD, Jan. 18.—The annual meeting for the Dunsford Sunday School was held at the parsonage on Monday evening. The reports given by the secretary and treasurer showed the school in all departments to be in a thrifty condition. The supplies for the next twelve months have been paid for and there is a neat balance in the treasury. The membership has increased so that a dozen extra quarterlies were necessary. The givings to missions amounted to $26, which was a considerable increase over last year. The total enrollment of the school is 68; the average attendance was 36. There were 48 sessions of the school during the year. The first Sunday of each month is observed as missionary Sunday and the third Sunday as temperance Sunday. Upon each of these days appropriate talks or papers are given. The collections during the year amounted to $47, and the proceeds of the Christmas concert to $31. It was decided that a Robert Raikes' diploma would be given to each scholar, who during the year 1929 attended school at least 45 times.

The following staff of officers were chosen for the year 1929: Superintendents, Rev. J. F. Everson and Mr. W. M. Thurston; secretaries, Delmer Thurston and Bertram Thurston treasurer, Miss Nettie White; organists, Mrs. N. N. Thurston and Miss Kathleen Thurston; missionary treasurer, Mrs. Robert Brien; missionary superintendent, Mrs. Thomas J Thurston; cradle roll superintendent Miss Edith Thurston; temperance superintendent, Mrs. J. J. Thurston home department superintendent Mrs. W. F. Thurston; Bible class Mrs. J. F. Everson and W. M. Thurston; young men's class, Rev. Mr Everson and J. C. Thurston; intermediate boys' class, Mrs. W. M Thurston and Mrs. Vernold Thurston; intermediate girls' class, Mrs James Brien and Albert Thurston primary class, Mrs. N. N. Thurston and Mrs. J. J. Thurston; beginners class, Misses Edith Thurston and Laura Kennedy.

$1,360.28 Is Received As Conscience Money

MONCTON, N.B., Jan. 18.—(Canadian Press.)— The largest payment of "conscience money" known in the history of the offices here has been received by the comptroller of the Canadian National Railways, Atlantic Region. It was $1,360.28 in cash, enclosed in an envelope and directed to the Depardtment, the only explanation being the words "conscience money" inscribed on the envelope.

STRANGE AS IT SEEMS— by John Hix

FINANCIAL and MINING REVIEWS

To-day's Quotations

Closing Figures on Principal Active Stocks

Gain—New York—Mine —Canadian

MINING STOCKS

Over
F. G. OKE & COMPANY
Wire

2.30 P.M. Quotations

	High	Low	Last
Abana	345	335	335
Amity	30	..	..
Aconda	15b	..	..
Ajax Oil	43b	..	..
Amulet	315	305	310
Ankerite	19a	..	..
Apex	3½b	..	..
Area	16	..	..
Argonaut	1½	..	..
Arno	36	35	35
Baldwin	2¾	..	..
Barry Hollinger	32b	..	..
Bathurst Mine	30b	..	..
Beaver	95b	..	..
Bedford	54a	..	..
Bidgood	50	..	..
Buckingham	8¼	8	8
Capital Rouyn	7	..	..
Capital Silver	6b	..	..
Castle Trethewey	38b	..	..
Central Manitoba	70	..	..
Chaput Hughes	9	..	..
Corona	3½	..	..
Crown Reserve	10b	..	..
Dom. Kirkland	1	..	..
Dome	1000	995	1000
Duprat	3	..	..
Goldale	15b	..	..
Gold Hill	6	..	..
Goodfish	21	..	..
Granada	22	20	22
Grover Daly	2b	..	..
Hollinger	875	..	..
Howey	115	113	115
Inter. Nickle	6400	5750	6400
Keeley	48	..	..
Jackson Manion	36	35	36
Kirkland Hunton	4b	..	..
Kirkland Lake	175	160	174
Kootenay Flor.	29	28	28
Lebel Oro	10B	..	..
Lake Shore	1900	1875	1875
Laval Quebec	8½B	..	..
Macassa	26	..	..
Malartic	102	100	100
McDougall	52	..	..
McIntyre	2300	..	..
Mining Corp.	475	460	460
Newbec	36	..	..
Night Hawk	5½	..	..
Nipissing	340	335	340
Noranda	6300	6240	6240
Peterson Cobalt	24A	..	..
Pawnee Kirk	5½	..	..
Picard	2¼	2	2¼
Pioneer	35B	..	..
Potter Doal	2½	2¼	2½
Premier	230	..	..
Ribago	3½	..	..
San Antonia	20	..	..
Stadacona	9½	..	..
St. Anthony	62	..	..
Sudbury Basin	840	825	830
Eylvanite	305	..	..
Towagmac	305	300	300
Teck Hughes	905	900	900
Tough Oak	8B	..	..
Vipond	113	110	112
West Dome Lake	8½	..	..
W. Hargreaves	195	179	182
Hudson Bay	2050	2010	2050
Sherritt Gordon	700	690	700
Mandy	130	..	..
Pend Oreille	1325	1250	1310
Thompson Cad.	33	..	..
Graham Bos.	34½	34	34
Siscoe Gold	115	106	114
Mond Nickel	6175	5600	6175

News From the Mines

Through
Solloway, Mills & Company

Towagmac

A report from our field man in Rouyn states that 14 feet of low grade copper ore, in addition to the 14 feet of 6 per cent. copper, was intersected at the 500 foot level of Aldermac. Lateral work is being pushed at the 1,125 and it is anticipated that results in this section will be had in the near future. A new hoist is being installed to further speed up work.

Amulet

High grade ore continues to be had in the east raise of Amulet and timbering is now in progress. Very slow progress is being made in diamond drilling the "E" orebody with the small gas drill now being used, but we understand a steam drill is being sent to the property and will also be used in the exploration of "E". This hole will be spotted 100 feet north of the original hole put down in this section, which was 500 feet east of the shaft.

Mining Corporation

Last night the Mining Corporation shaft on the Murray property had reached a depth of 484 feet and it is understoood a conference will be held to-day to determine whether or not any lateral work apart from station cutting will be carried out at the 500 foot horizon before the shaft is completed to the 900 foot horizon. It is just possible some exploratory diamond drill holes may be put out horizontally from the 500.

Crow River

We understand the Crow River group of claims optioned to Connell interests have been extensively resampled, and assays have fully substantiated previous checking. We believe it has now been decided to immediately form a company to take over this property and start exploration work immediately instead of waiting until the spring opening, as was originally proposed.

Dunkin

The recent strength in Dunkin has no doubt been due to expected results in cross cutting now under way from the 250 foot level. Although no information is as yet available, it is just possible the downward continuation of the main deposit has already been intersected. On surface the main vein was traced for 1,500 feet, and while good average values were obtained, some of these samples were spectacularly rich.

Canada's Trade Balance Favorable For the Year

OTTAWA, Ont., Jan. 18. — (By the Canadian Press). — Canada's favorable trade balance for 1928 stands at $151,812,281. This compares with $151,664,074 for 1927, $275,597,357 for 1926 and $392,905,447 for 1925.

Domestic exports for the twelve months totalled $1,349,751,403 an increase of $131,000,000 over 1927. Imports amounted to $1,222,317,916 and were $135,000,000 heavier. Exports of foreign origin were valued at $24,378,794 and were $4,000,000 greater.

Mineral Production Amounts To $100,000,000

TORONTO, Jan. 18.—The value of minerals produced from mines in Ontario during 1928 is estimated at a total of $100,000,000 by W. R. Rogers, director of publication and statistics, Ontario Department of Mines. "Never before in the history of the province, outside abnormal war years, has there been such a marked advance in the value of mineral production as the figures from 1928 will show when compared with 1927, the record year to date," says Mr. Rogers. The metallics are estimated at $70,000,000 as compared with $62,631,255 for 1927; the non-metallics at $750,000,000 as against $7,638,665; structural material at $16,000,000 compared with $14,160,552 and clay products at $6,500,000 against $5,853,035.

IMPERIAL LIFE HAS GOOD YEAR

Amount of Insurance in Canada More Than Doubled in Eight Years.

267 MILLIONS

"Life insurance in Canada at the end of 1928 stood at the amazing total of 5½ billion dollars, an increase during the year of 500 million dollars," said G. A. Morrow, president of the Imperial Life Assurance Company of Canada, in the course of his remarks at the annual meeting of the company, "and in the last eight years the amount has more than doubled. This is attributable to the steadily increasing prosperity of the country—prosperity which is spread all through the Canadian business fabric."

His own company now has over 267 millions of assurances in force on its books which is an increase of more than 25 millions over the previous year. The cash income from premiums and other sources reached $12,800,000 which is about double the amount of five years ago. Payments to policyholders and beneficiaries amounted to 4½ million dollars. Having added nearly 6¾ millions to the assets, a total of nearly 52 millions is now noted or again a doubling of the figure of five years ago. The company's investments in Western Canada are steadily increasing and arrears of interest on mortgages from that part of Canada are less than a third of what they were a few years ago.

The appointment of new directors, Pat Burns of Calgary, and Raymond Donat of Montreal, during the year, was noted and a very favorable New Year's business is forecasted.

Canadian has longest and greatest publicly-owned railway system in the world. Canadian National, 22,000 miles.

British Investors Re-enter Canadian Market, Indications London Interest In Canada Revived

I think there was one outstanding influence in the unexpected change from stagnation in midsummer to unprecedented activity in the autumn, namely, the re-entry of investors in Great Britain into our market on a larger scale than at any time since 1912-1913. Earlier in the year there had been indications of a reviving interest on the part of London in our market situation. It is believed for example that considerable amounts of Brazilian Traction sold to Canada from Great Britain in 1927 were repurchased in 1928. The transmission in the spring by which control of the British Columbia Electric property was transferred from London to Montreal was followed by London absorption of a large amount of the securities of the new British Columbia Power Corporation during and subsequent to the original offering of the shares of the new company. On balance, London was credited with being a substantial buyer of Canadian stocks in the first six months of the year.—Joseph H. Copeman, Greenshields and Co.

ISSUES REACH NEW LEVELS ON NEW YORK CURB

Strong Pool Support Evidenced By Heavy Volume of Trading.

NEW MONEY ON MARKET.

Bond Offerings Total $32,600,000 For Week—Business News Favorable.

NEW YORK, N.Y., Jan. 18 (Canadian Press).—The stock market gave an impressive demonstration of strength to-day in the face of a further increase in brokers' loans to around record high levels. Weakness developed in a few high-priced specialties, but the general list moved upward with scores of issues lifted 2 to 13 points above yesterday's final quotations. Trading was fairly heavy in volume, several blocks of 5,000 to 35,000 shares changing hands, indicating strong pool support.

A flood of new money appeared in the market and the call money renewal rate was marked down to 6 per cent. While New York banks, as shown by the Federal Reserve statement, are putting little new money into the market, the recent high rates have attracted a large influx of funds from out-of-town banks and large corporations. New bond offerings this week totalled $32,600,000, as against about $16,000,000 last week, and $123,000,000 in the corresponding week last year.

Business news continued generally favorable. The Sinclair Consolidated Oil Corporation announced that it had acquired a block of vacuum oil in exchange for some French oil securities. Prospects of stock splitups stimulated bullish activity in several high-priced specialties, Johns Manville scoring an extreme gain of 13 points to a high record at 213.

International Nickel new stock was a spectacular feature, opening 5¾ points higher and then extending its gain to 75-8 by touching a new high record at 64 7-8. National Cash Register ran up more than 5 points to a new high at 107 3-8.

U. S. Steel Common returned to the leadership of the market in the early afternoon by climbing 3 points to 175, a new high price for the present stock. Standard Plate Glass advanced 3 points to 8.

Canadian Pacific, with a gain of nearly 6 points, was the leader in the railroad group.

TRADING LAX ON STANDARD

Amulet and Vipond Among the Leaders—Reach Higher Ground.

FEW ISSUES GAIN.

TORONTO, Ont., Jan. 18. —(Canadian Press). — With activity still confined to a few issues which have maintained prominence during the past week, a rather slow session was experienced on the Standard Stock and Mining Exchange this morning. Only about 42 per cent of the stocks appeared on the board and some of these had only enough sales to register. Amulet and Vipond as usual held a good deal of interest and both moved to slightly higher ground, the former 5 points to 3.10 and the latter 1 to 1.12.

Wright Hargreaves weakened under profit-taking and lost 6 points of yesterday's spectacular rise, to sell at 1.80. The majority of stocks of this calibre were at a standstill.

Kirkland Lake was in constant demand and soared 17 points to 1.73 with a good many sales at 1.75. Nipissing scarcely appeared and sold 15 cents higher to 3.40, while Siscoe in active selling moved up to 1.14 for a net advance of 8 points. Dome Mines sold around 10.00 an increase of 20 while Noranda continued its see-saw movement, rising again to 62.75 for an increase of 50 cents. Grandview provided a bright feature, firming two points higher at 76.

Big Missouri continued as leader in the Western Canada section and in fairly active liquidaion, dropped four cents to 1.53 while Central Manitoba under similar conditions lost 2 to 70. Pend Oreille after selling around 12.50 recovered to 13.00 but still 20 cents lower than its previous close.

The Twin Cities of Port Arthur and Fort William lead the world in grain storage, capacity of 70 million bushels.

INTERNATIONAL REGISTERS SIX POINT ADVANCE

More Than 70,000 Nickel Shares Change Hands in Active Session.

ON TORONTO CURB.

Trading Lax in Other Well-Known Issues—Page-Harris Down.

TORONTO, Ont., Jan 18.—(Canadian Press.)— Tremendous demand, coupled with rumors of "finds" of extraordinary nature in the Frood mines, sent International Nickel up to a new high for all time at the Toronto Stock Exchange to-day. In transactions totalling more than 70,000 shares the issues sold up from 59 to 65 and at noon was standing firmly at 64, for a net increase of six points. With the bulk of trading centred on Nickel and two or three of the prominent leaders, many of the well-known issues as well as the cheaper stocks, failed to register in the sales list.

Cockshutt Plow was second only to the International stock, and in a turnover amounting to more than 28,000 shares sold 7-8 higher to 49 3-8. The other industrials, with the exception of Page Hersey which gained 2 points to 131, lost ground. Massey-Harris was off 1 to 91. McKinnon 2 to 67 while Riverside Silk Mills failed to retain its advance of yesterday and fell 5 points to 30.

In light trading scattered around the Board, Weston's moved up 2 points to 98, C. Flour 1 to 40, and Canadian Dredging 1 to 75½.

Service Stations Equipment continued in strong demand on the curb and in the heaviest turnover for the week climbed 2 1-8 points to 75 3-8. International Petroleum followed closely in the footsteps of Service Stations, but failed to make as much headway, holding steady 3-4 higher at 57½. The remainder of oil stocks were not prominent and the beverage was scarcely touched.

Manufacturers' Life Forty-Second Report Shows Splendid Growth

The forty-second annual report of the Manufacturers Life Insurance Company for 1928, as submitted to policyholders and shareholders at the annual meeting here on the 17th of January, shows splendid growth.

The new insurance issued during the year exceeded that of any previous year in the history of the company, and amounted to $87,322,612. The gain in insurance in force also constituted a record, bringing the insurance in force to $453,323,912.

The assets of the company increased by over eleven million dollars and amounted to $87,495,370. Over thirty-six million dollars of this sum is invested in Government, Government Guaranteed, Municipal and Public Utility Bonds, while first mortgages on improved real estate comprised $30,706,377. The net rate of interest earned was 6.4 per cent.

The payments to policyholders also constituted a record and amounted to $8,387,508. Beneficiaries under death claims received $2,925,758, while payments to living policyholders for matured policies, annuities, etc., were $3,507,617, and dividends to policyholders $1,954,133. In addition to the above the company set aside $2,521,781 for dividends to policyholders in 1929. The mortality was again very favorable.

Surplus earnings in 1928 were very satisfactory and have made possible an increase in the scale of dividends payable to policyholders for the fifth consecutive year.

GREAT ROWELL
who plays the title role in "The Dark Lady of the Sonnets," and Mrs. Knox in "Fanny's First Play," at the Grand Theatre to-morrow evening.

Corn Reaches New Mark On Chicago Grain Market

CHICAGO, Ills., Jan. 19.—(Canadian Press).—Reports of increasing drought damage to the corn crop in Argentine pushed all corn prices to new record height to-day. Some deliveries of wheat and of oats went also to above any level reached heretofore this season.

Opening ½ to 1½ higher, corn subsequently held near to the initia range. Wheat started at ¼ to ⅜ to ⅝ advance, and afterward rose a little more. Oats followed other grain. Provisions were easy.

COMMISSIONER OF ARMY DEAD

(Continued from Page 1)

quickly served as the councillors were assembling to expedite the election of the new Army chief. A warning of Bramwell's move had been received here and the Council excitedly attempted to gather a quorum immediately to forestall service of the injunction—but too late.

The legality of this method of service may give rise to test proceedings.

An official communique issued after to-day's meeting said:

"The High Council met this morning for the purpose of electing a successor to General Booth. On reassembling for the afternoon session the Council was informed by the Army's solicitor that he had just heard General Booth had applied to the court and obtained an injunction restraining further proceedings of the Council until after a hearing on Monday next. The High Council received this announcement without comment, and after prayer adjourned until Tuesday morning."

Expected Announcement.

It was stated on good authority here this afternoon that the name of the High Council's choice as new commander of the Salvation Army might be announced this evening. The Council apparently had not been notified of the injunction granted in London when this word was given out.

The commissioners abandoned as invidious the plan of having nominees openly state their platform. Instead there was a general discussion of suggested reforms in which each member was free to air his views. It was believed that a definite program would be agreed upon before any vote was taken on the election of a new General.

It was explained that whoever he new Commander might be, he would not be asked to give definite pledges but would be considered honorbound to carry out the wishes of the High Council to which, as a commissioner, he would have agreed before election. There doubtless will be incorporated in the reforms a new and easier method of deposing the General, thus anticipating a possible failure of the next Commander to carry out the Council reforms.

FIRE DESTROYS FINE RESIDENCE

M. B. Slack, of Lyn Village, Suffers Heavy Loss This Morning.

DEFECTIVE STOVE PIPES.

BROCKVILLE, Ont., Jan. 18. — (Canadian Press). — Fire early today gutted a three-storey stone building in the village of Lyn, formerly used as an hotel and lately occupied as a dwelling by its owner, M. B. Stack, and destroyed part of an adjoining frame building occupied by John C. McCrady as a drug and grocery store.

A unit of the Brockville brigade which went to the fire at 2 o'clock, assisted in preventing the spread of the fire to other buildings. The fire, believed to have started from defective pipes, was discovered by Mrs. Stack, who, with her husband, was able to reach the street without, however, saving any of their belongings. Stack was burned about the hands in getting out. Several outbuildings attached to the place, one of them containing a motor truck, were also destroyed before the fire was brought under control at 4 o'clock.

Bachelors Over Thirty Must Pay Head Tax

NISH, Jugo Slavia, Jan. 18. —(Canadian Press). — Bachelors more than thirty hereafter must pay the Nish District Government a special tax for their lives of single blessedness.

All adult citizens who are members of some cultural, educational, charitable or patriotic association must pay an even higher penalty.

At the same time alcoholic drinks and all luxury articles will be heavily taxed.

WILLIAM A. WELLS WILL VISIT KNIGHTS

Representative of Supreme Council Will Be In City On Monday.

NEW HAVEN, Conn., Jan. 18. — Knights of Columbus in the Province of Ontario, will be visited during the next week by William A. Wells, representative of the Supreme Council.

Mr. Wells is one of the several agents who pay annual visits to subordinate councils of the Order in the interests of the Supreme Council.

He will be in Peterborough on Jan. 21 and will meet with officers of the Peterborough Council No. 708 on that date. On Jan. 22, he will visit Rideau Council No. 2444 at Smiths Falls and the following two days he will spend in Sault St. Marie with Superior Council No. 932.

Mr. Wells will round out the week with a visit to Espanola Council No. 2314 on January 25.

HEINTZMAN HALL
Special
Console
Orthophonic

Regular $200.00. Reduced to .....
$145.00
Slightly used. Lovely tone.
Others from $50.00 Up
Heintzman Hall
Phone 258
ROYAL BANK BLDG.

Harrisons Meat Market

Peameal Bacon, half or whole	22c	Lean Pork Chops	25c
Davies Sunset Bacon, half or whole	28c	Boiling Pork	20c
1 Lb. Swift's Machine-sliced Bacon and ½ lb. Liver	35c	Lamb Chops	35c
Fresh Beef Hearts	15c	Shoulder Roast Lamb	30c
Smoked Picnic Hams	20c	Legs of Lamb	35c
Fresh Picnic Hams	20c	Stewing Lamb	23c
Choice Shoulder Roast Beef	20c	Blood Pudding	20c
Pot Roast Beef	18c	Pork Sausage	25c
Boiling Beef	15c to 18c	Corned Beef, Sliced	33c
Lean Roast Pork	23c		

You save money by using Government inspected Beef.

Iodized or Plain Table Salt, reg. size package, 2 for	17c	Quaker Quick China Oats, pkg.,	39c
Tiger Catsup, qt. size bottle	21c	Broken Orange Pekoe Tea, lb.	55c
String Beans, can	22c	2 Cans of Peas	23c
Classic Cleanser, 2 cans	15c	Heinz Tomato Ketchup, large size bottle	24c
Matches, 3 boxes for	25c	Heinz Tomato Soup, 2 tins	21c
Shirriffs Pineapple Preserve, 12 oz. jar	19c	California Celery	20c and 25c
Quaker Corn Flakes, pkg.	9c	Head Lettuce, very large size,	15c or 2 for 25c

FREE—With every $3.00 order we will give absolutely free one 30c Bottle of Liquid Veneer.

P. J. HARRISON
'PHONES 725 - 2118 : FREE DELIVERY
Grocer and Butcher - Cor. Smith and Water Sts.

F. G. OKE & CO.
MINING STOCK BROKERS
TORONTO, ST. THOMAS, WINDSOR, LONDON, LINDSAY, BARRIE, KITCHENER, ORILLIA.
Local Office:
172 Charlotte Street - Peterborough
'Phone 2593

An Evidence of Public Confidence

New Insurance Issued
1918 — $18,578,560.
1923 — $52,353,071.
1928 — $87,322,612.

Insurance in Force
1918 — $168,572,703.
1923 — $246,716,731.
1928 — $453,323,912.

Assets
1918 — $26,748,393.
1923 — $47,273,368.
1928 — $87,495,370.

Dividends to Policyholders
1918 — $344,960.
1923 — $687,300.
1928 — $1,954,133.

THE MANUFACTURERS LIFE
INSURANCE COMPANY
Branch Office—Barrie Building
Peterborough, Ontario
L. E. SACKVILLE . District Manager

RETURNED MEN STICK TO THEIR FIRST MOTION

(Continued from Page 1)

busy rather than leaving everything to the War Veterans, who might come to be regarded as agitators, since the newspapers had given them credit for every paltry question.

While he had no objection to service stations in the city, he felt that with the city promising expansion, a restricted area should be declared. "We have sufficient number of stations now, and it is time the business section was restricted," said Comrade Clancy. Not long ago, the Oil Companies sent in their high pressure salesmen who persuaded individuals to put in gasoline pumps. Now they come in and take the business and the council kicks the old residents off. The companies have the money to get them the choice locations. Our City Engineer should have consulted with the City Solicitor in this, but it came out too suddenly in the newspaper and if it hadn't been for the gun question there would have been no service station question.

"I don't think the city has a leg to stand on in preventing the Imperial Oil Company from building a station, if in came to a point of law. There should be a public meeting held to choose a deputation to go to the Oil Company in the matter, rather than putting it all off on the returned men.

Major N. H. Sutton

Voicing the belief that it is not desirable to have any more of the neighborhood alienated by strictly commercial enterprises such as service stations, Major N. H. Sutton addressed Mr. Gordon and District Manager Arthur Blade, in the hope that their company would be big enough to see the advantages of respecting that belief. That this feeling against the erection of the service station opposite the memorial was general, he felt from the protests of the local council of Women, the Chamber of Commerce and other public bodies.

A Tense Moment

There had been no indication of strong feeling until suddenly Comrade Burrows jumped to his feet and demanded of the chairman that another member of the meeting be ordered from the room, for a remark regarding the memorial. The other retaliated that he had only remarked that the war memorial might become hidden, and therefore asked that Comrade Burrows withdraw his charge. "All right then, I do" said the latter, and sat down.

Comrade "Buck" Guerin, as seconder of the resolution of the November meeting, here arose and stated that he too would be willing that the resolution be withdrawn, provided that the rest of the men were willing.

Mr. Gordon did not wish the inference to go abroad that there had been any pressure brought to bear on the employers of any of the war veterans. He recalled that Mr. Burrows had said "I am willing to accept what the majority decide."

Defend Proposed Building

Chairman Heron pointed out that it would be necessary to make some move toward getting an expression of opinion from the meeting, such as a resolution. Manager Blade at this juncture, stated that his company would be unable to obtain another site on George street if it gave up this one while Comrade Dainton felt that the veterans had acted too hastily at that meeting in November. He felt that the service station would be in the nature of an industry and as for the individual service men being asked to remove their curb pumps, he did not believe in one man having a number of jobs as was the case where a grocery man, for instance had a gasoline pump in front of his store.

Previous to the moving of the above resolution as adopted, Captain R. E. Layfield spoke of the days when he had helped choose the site of the Canadian Legion Hall, and when there had been dreams of new city buildings, Masonic and other buildings being erected in the neighborhood surrounding the War Memorial square. These were still very possible and would mean an enclosed square second to none in beauty as surroundings for the Memorial. He believed that there had been a general disapproval of some of the best sites in the city being taken up by service stations as on Charlotte street, and declared that the city fathers, at their meeting the other night had passed the buck after being told by their solicitor that they could pass a by-law to restrict gasoline and oil stations.

Given to Solicitors.

The Hon. G. N. Gordon was asked this morning by The Examiner what he thought of the meeting called last night, and he stated that it was a very friendly and a very fair debate. He said that he had an opportunity of meeting a number of his old friends that he had not seen for a considerable length of time, and he felt that there was no question, if the resolution had not already been passed some weeks, regarding the service station on George Street, that the meeting would not have raised the objections made, but he thought that any man felt that as they had once reached a decision in a matter it was not good policy to go back on it.

President J. R. Heron, of the Canadian Legion, according to the Hon. Mr. Gordon, was well acquainted with Parliamentary procedure, and knew when an amendment was a negative of a motion, and he so ruled on one occasion.

Mr. Gordon said that he was handing the matter over now to the general solicitors for the Imperial Oil Company, because he had done as he was instructed to do, and that was to present the case to the City Council and the ex-service men.

DUMMER COUNCIL HOLDS INAUGURAL

Charles Calder, Warsaw, is Appointed Assessor for Township.

The statutory meeting of the Municipal Council of Dummer was held in the Town Hall, Warsaw, on January 14. Members present: Reeve James R. Hawthorne, Councillors John Drain, Ernest Baptie, Richard Tedford, and E. N. McDonald.

The audit report upon the books of the treasurer was submitted by the auditors, and on motion was received and adopted.

Applications for the position of an assessor were received and read, and on motion the application of Charles Calder, Warsaw, was accepted.

By-laws prepared, read, and passed were as follows: By-law No. 978 to make provisions for the payment of accounts by orders on the treasurer, By-law No. 979 appointing the local Board of Health, and By-law No. 980 appointing and regulating the duties of the assessor.

Messrs. Payne and Clements paid over a total sum of $53.00 donations from the people of Warsaw toward the account of the Peterborough Fire Department.

Joseph Myles paid over $70.00 collected from hall rents during the past year.

On motion, the following accounts were ordered to be paid: A. F. Choate, $10.00; Edward Hawthorne, $10.00; George Clements, $40.00; Alex. Rose, $25.00; Garfield Crowe, $12.50; Joseph Myles, $72.00; Allen Edwards, $21.00; C. G. Watts, $2.25; J. G. Keefer & Son, $46.20; Norwood Municipality, $19.33; Municipal World, $13.79.

A resolution was passed authorizing the Reeve with the clerk to sign and submit the Department of Highways the petition of the Corporation for the statutory grant on the amount of $7,209.67 expended on roads during the past year.

On motion, the road superintendent was authorized to sign the necessary statement as to the amount paid in wages for the year 1928 required by the Workmen's Compensation Board.

A motion was passed granting the Women's Institute the use of the hall free for the nursing class being held at Warsaw.

A motion passed increasing the rates charged for the hall for balls and shows.

A motion was also passed appointing Reeve Hawthorne and Councillor Tedford a committee to take any required action necessary in the matter of the proposed new school site at Warsaw.

On motion, the clerk was instructed to subscribe for the Municipal World and get the necessary supplies for the assessor.

Council adjourned to meet on February 8 next.

THE SAME GENUINE THROAT & CHEST MEDICINE

Now 25c Box

At this season everybody needs the Peps breatheable tablets to ward off cold and chill dangers.

As Peps dissolve in the mouth, their rich medicinal fumes carry soothing and healing benefits direct into chest and lungs. Inflammation or soreness in throat or bronchials is quickly allayed, coughs and colds are nipped in the bud, and the entire breathing system is strengthened and fortified. Carry Peps with you wherever you go!

All medicine dealers.

WEDDING BELLS

ARMSTRONG—GAINER.

A quiet wedding was solemnized at Keene United Church Manse on Saturday, January 5th, at 10 o'clock, by the Rev. V. McNeely of Keene, when Lila Jean, eldest daughter of Mr. and Mrs. Norman Gainer, of Keene, was united in marriage to George Albert Armstrong, son of Mr. and Mrs. John Armstrong, of Indian River.

The bride was attired in a pretty gown of maroon glace crepe-romain with shoes and hose to match, and corsage bouquet of butterfly roses. The bridesmaid, Miss Dorothy Gainer, sister of the bride, was in blue canton crepe. Mr. Harry Garnet acted as best man.

After the ceremony the young people left on a short honeymoon, the opossum-trimmed coat and metallic hat. On their return they will reside in Otonabee.

One hundred dollars monthly invested at six per cent compound interest will grow in twenty-five years to $62,977.15.

Husband Was Afraid She Was Getting Pneumonia

Mrs. Charles Edwards, R. R. No. 2, Wheatley, Ont., writes:—"Last winter I was bothered with a very bad cold, and my husband was afraid I was getting pneumonia.

"One day one of my neighbors came in and she suggested that I try

Dr. Wood's Norway Pine Syrup

I took a few doses and I was greatly relieved.

"It also relieved my son, aged nine, of the croup.

"I will never be without a bottle of 'Dr. Wood's' in the house, and I cannot recommend it too highly."

Price 35c. a bottle; large family size 60c. at all druggists and dealers.

Put up only by The T. Milburn Co., Ltd., Toronto, Ont.

W. T. CURTIS IS LAID TO REST

(Continued from Page 1)

I would say of our brother departed:

"About Een Adhem may his tribe increase
Awoke one night from a deep dream of peace
And saw within the moonlight of his room
Making it rich and like a lily in bloom
An angel writing in a book of gold.
Exceeding peace had made Ben Adhem bold
So to the presence in the room he said 'What writest Thou?'
The vision raised his head and with a look made of all sweet accord answered:
The names of those who loved the Lord.
And is mine one? said Abou. Nay not so replied the angel.
Abou spoke more low and cheerily still and said
I pray thee then write me as one who loved his fellowmen.
The angel wrote and vanished. The next night he came again with great awakening light,
And showed the names whom loved of God had blessed,
And how Ben Adhem's name led all the rest"

This poem, dear friends, Mr. Archer concluded, tells the story. Brotherhood was large in him. He loved his fellowmen.

The speaker made mention of the real spirit of brotherhood exemplified in the life of the late Mr. Curtis not only in his immediate relationship with the Independent Order of Oddfellows of which they were both members and under whose auspices the funeral was being conducted but in his kindly relationship with his fellowmen everywhere.

The pallbearers were: G. A. Gillespie of Peterborough, ex-reeve W. Montgomery of Norwood, ex-reeve Scott of Asphodel, reeve Smithson of Otonabee, reeve Leahy of Douro, ex-reeve Welsh of Otonabee.

Born in Almwick

The late Mr. Curtis was born in Almwick county 68 years ago and received his education at Centenary school west of Roseneath. He has been a resident of Havelock for forty three years, coming here in 1885. For two years he was engaged in lumbering but in 1887 went into th employ of the C. P. railway Company. For the past thirty-two years he has successively conducted a furniture and undertaking business. He has always taken a keen interest in municipal affairs and in all has served the village about twenty years, nine of which he was reeve. The latter office he has held for the past five years and in 1923 had the distinction of being warden of the county. His tenure of office expired at eleven o'clock on Monday forenoon, his death being reported at the inaugural meeting of the council the same evening. He was also a member of Havelock Lodge A.F. and A.M. No. 435 and in politics was a staunch liberal. Left to mourn his loss besides his wife are three daughters, Miss Madge Curtis, of town, Miss Dorothy of the Dental College, Toronto and Misses Bessie and Helena of Lakefield and Maxwell respectively, one son Bruce of town, two sisters, Mrs. Robert Barlow of Toronto, and Mrs. Thomas Arthur of Penella; four brothers, Col'n of Toronto, Robert of Smith Falls, Harrison of Edmonton, Alberta and John of Roseneath.

Among those, besides the pall-bearers, from out of town who attended the funeral were: Ed. M. Elliott, county clerk of Peterborough; Reeve Rye of North Monaghan; F. D. Kerr, K.C., of Peterborough; D. McFarlane, road engineer of Peterborough; Mr. and Mrs. R. Barlow of Toronto, Mr. William Weese of Toronto, Mrs. J. Smallshaw of Smith Falls, Mr. Arthur Backus of Bowmanville, Mr. W. B. Ritchie of Toronto, Mr. Colin Curtis and Mr. and Mrs. Clarence Curtis of Toronto, Mrs. T. Arthurs of Penella, Mr. E. Timlin of Roseneath, Mr. R. Curtis of Smith Falls, Mr. H. Morrow of Maxwell, Mr. Eugene Chorisky of Windsor, Mr. James Barlow of Kingston.

FARMER SUFFERS HEAVY FIRE LOSS

Residence of Bryan Arbuckle, of Thomasburg, Damaged By Fire.

THOMASBURG, Jan. 17 (Examiner Correspondence).—Fire broke out at the home of Bryan Arbuckle on Tuesday morning in the ceiling between the first and second floors. It is thought the fire was caused by overheated stove pipes, and resulted in quite a bit of damage being done. The fire did not gain much headway, however, because of the valuable assistance being given Mr. Arbuckle by his many neighbors.

Auction Sale

A large number attended the sale of farm stock and implements held at the home of Edwards Kerr on Tuesday afternoon. Cows sold from $57 to $80 each, and the one horse sold for $50.

INSPECTORS REPORT.

The report of Humane Inspector R. C. Smith, for December, is as follows:

Five cats destroyed; three cats given to home; eight dogs brought in; three dogs humanely destroyed; sixteen dogs igven to home; emergency call to sheep torn by dogs; emergency call to horse which had fallen in manhole; emergency call to dog struck by car; one stable inspected; four warnings given; two complaints investigated.

GRIPPY COLDS

During the period following *colds, coughs, grippe, influenza* or other prostrating illness, when your body is weakened, is the worthwhile time to prove the strength-restorative merit of

SCOTT'S EMULSION

OF PURE VITAMIN-RICH COD-LIVER OIL.

It is the food-tonic with world-wide prestige, that strengthens and helps build up the weakened body and restore the normal balance of health. *If you are run-down with Grippe—build up on Scott's Emulsion!*

Scott & Bowne, Toronto, Ont. 28-63

GILES

15c bar Castile Soap
15c Toilet Soap
2 cakes Bath Soap
2 cakes Castile Soap
15c Wash Cloth
¼ lb. Horehound Twist
¼ lb. Scotch Mints

9c Sale

Sat., Jan. 19 to Sat., Jan. 26
Unusually Low Prices

35c Tooth Brushes
35c Ivory Tooth Brush Holder
35c Perfumes
25c Lipstick
25c Vinolia Castile Soap
25c Chex Soap
25c Soap Dolls
3 cakes Palmolive Soap
3 cakes Infants' Delight Soap
3 cakes Lifebuoy Soap
25c Bridge Pencils
25c Jersey Milk Bar
25c Rowntree's York Bar

19c

60c Ivory Picture Frames
50c Pearl Bobby Combs
45c Folding Bobby Combs
49c Auto-Strop Razors
50c Solid Perfume
50c Boxed Perfume
35c Baby Puffs
35c English Toilet Soap
35c Eclectric Oil
35c Minard's Liniment

29c

60c Writing Paper
75c Bath Salts
75c Ivory Combs
75c Shaving Brushes
Solid Back Cloth Brushes
75c Bath Brushes
50c Squibb Tooth Paste
50c Ipana Tooth Paste
50c Pebeco Tooth Paste
50c Pond's Creams
50c Phillips' Milk of Magnesia
50c Milburn's H. & N. Pills

39c

$1.00 Ivory Perfume Bottles
$1.00 Ivory Picture Frames
$1.00 Ivory Combs
$1.00 Perfumes
$1.00 Fancy Powder Puffs
$1.00 Armand Compacts
$1.00 Pinaud's Compacts
85c Incense Burners
$1.00 Shaving Brushes
50c Auto-Strop Utility Knife and 35c Shaving Cream
60c Andrew's Liver Salt
60c Chase's Nerve Food
60c Neilson's Assorted Chocolates
Vacuum Bottles (firsts)
Hair Brushes

49c

$1.50 Ivory Hair Receivers
$1.25 Bath Salts
$1.25 Incense Burners
$1.00 Correspondence Cards
$1.00 Rubber Animals
99c Gillette Razors
75c Kruschen Salts
3 cakes Woodbury's Soap and 1 tube Cold Cream and Vanishing Cream

69c

$3.00 Ivory Jewel Boxes
$2.00 Ivory Hair Brushes
$2.00 Ebony Puff Boxes and Hair Receivers
$2.00 Shaving Stands
$1.50 Solid Perfume
$2.00 and $2.50 Double Compacts
$2.00 Perfume Atomizers
$1.40 Stationery
$3.00 Metal Hot Water Bottles
$1.50 Shaving Brush and $1.00 Ever-Ready Razor

99c

$4.00 Ivory Mirror
$4.00 Ebony Brush
$4.00 Perfume Atomizers
Bridge Sets with 2 pkgs. of Cards
$3.25 Fountain Pen with Ribbon

1.99

$7.00 Ivory Handkerchief Box
$6.00 Ivory Lamp
$5.00 Pearl Jewel Cases
$5.00 Pearl Hair Brush
$4.00 Ebony Brush and Comb
$3.75 Pen and Pencil Set

2.99

$10.50 Ivory Military Brushes $3.49
$11.00 Pearl on Amber Lamp $5.69
$7.00 Pearl on Amber Mirror $3.99
$8.00 Pearl on Amber Set $3.99

GILES GEORGE ST. Opposite Grafton's PHONE 2160
THE DRUGGIST Open Every Evening

Saturday Specials

WHITE TABLE OILCLOTH
29c Yd.
FIRST QUALITY, 45" WIDE

LADIES' LINENE SMOCKS
79c Each
ALL SIZES AND COLORS

P. & G. SOAP
8 Bars 25c
LIMIT 50c TO CUSTOMER
COME EARLY

BOYS' AVIATION CAPS
$1.00 Each
EVERY BOY WILL WANT ONE OF THESE

Metropolitan Stores
Peterboro's Shopping Centre LTD.

Attention
Just Like Finding Money

To buy Ladies' stylish and super-quality Ready-to-Wear and Hats at the

Bankrupt Sale

To Liquidate the estate of JEANNETTE STYLE STORE,

SURPRISE BARGAINS are in force every day of the week, especially so on Saturdays. And hundreds of enthusiastic and satisfied patrons are coming again and again to pick up more of those matchless values in the attractive merchandise selling at HALF COST AND LESS. The pickings are still good, COME AND GET THEM.

TWO BARGAIN LEADERS

VOILE DRESSES. Only one to a customer **98c**

SKIRTS. Only one to each customer **98c**

FUR COATS
Designed by expert stylists and made with great care and skill. Out they go as low as **$30.00**

SILK & CLOTH DRESSES
In Flat Crepe, Silk and Wool Jersey, Charmene. New styles and shades, as low as **$3.95**

More HATS Velvets, Felts, Velvet and Velour. Paris inspired. Reg. $5.00, now as low as **29c**

Ladies' Cloth Coats
Never were Coats prettier than these. Never were styles more becoming. Stock includes $16.95 Chinchillas, with red wool flannel lining, for as low as $6.95. Also richly fur-trimmed Duvetines, Broadcloths, Suedenes and Velours, as low as..... **$6.95**

WATCH OUR WINDOWS FOR DAILY SPECIALS

390 GEORGE STREET

WATER METRES FOR CHICAGO

Check-up Will Be Made On Amount of Water Being Used in Windy City.

PERMIT EXPIRES.

WASHINGTON, D.C., Jan. 18 (Canadian Press).—Renewed pressure will be brought to bear by the Federal Department of War to compel the installation of meters in all industrial plants in Chicago as a check on the water diverted by the city from Lake Michigan for industrial purposes. Commenting on the recent decision of the Supreme Court that the Chicago diversion was not warranted as a means of sewage disposal and must be stopped, Secretary of War Davis to-day informed the Canadian Press that the metering order of last year would be enforced irrespective of any plan which Special Master Charles Evans Hughes might work out for the regulation of the Chicago water diversion.

Chicago is authorized under a permit separate from that dealing with the diversion of 8,500 cubic feet per second for sewage purposes to take a certain amount of water for industrial purposes. Not more than 2,000 cubic feet each second is supposed to be taken for this purpose. This water also finds its way into the Mississippi River, and constitutes an additional diversion from the Great Lakes watershed.

Expire December 31.

The question of renewal of the present permits which expire December 31 next will not be dealt with by this administration. The new government which comes into effect on March 4 will probably include a new Secretary of War, and Mr. Davis naturally will not take any steps in the brief weeks left of his regime.

Application probably will be made for renewal of the diversion permit long before Mr. Hughes can take evidence and formulate his plan as ordered by the Supreme Court.

Chicago will want to know whether the permit will be renewed for the full amount and it will press for full renewal. The Supreme Court, however, severely criticized Chicago for taking such a large quantity of water and specifically ordered Mr. Hughes to find means of reducing the amount.

Mr. Davis to-day would not comment on the main diversion. "It will wake Chicago up to the necessity of carrying out the conditions of which the permit was issued," he remarked, "and it will speed them up on their installation of meters I should think. We have been pressing them to get ahead with it and will keep after them."

The charge has been made by states opposing Chicago that plants there are extravagant in the use of water, and it was to check up on this that the metering system was ordered. The meters have been installed in a few plants but the system is by no means completed.

CLOSE BIG HOUSE FOR NINE YEARS

One of Largest Estates in England is to be Closed.

LONDON, Jan. 18 (By The Canadian Press).—Clumber House, one of the most gracious if not one of the largest of the lordly estates of this country, is to be closed for nine years. The present Duke of Newcastle succeeded to the title on the death of his brother last May. It is understood motives of economy, more particularly as prompted by the incidents of the death duties consequent upon his succession to the title, have caused him to take this step.

Clumber is situated in the fairest part of Nottinghamshire, in the heart of what is known as the Dukeries. Not far off is Chatsworth, the seat of the Duke of Devonshire, and Welbeck, the seat of the Duke of Portland. Clumber House possesses a priceless collection of pictures which for the next nine years are to be on loan to the Corporation Art Gallery in Nottingham. The church at Clumber is very fine. The former Duke of Newcastle was an ardent Anglo-Catholic. The present Duke was formerly Lord Francis Hope. A little more than a year ago he presented to Dorking The Glory Woods, a famous beauty spot well known to Londoners, to mark the coming of age of his son, H. P. C. Hope. Besides Clumber House the Duke has seats at Harrowlands, Dorking, and Castle Blayney, County Monaghan, Ireland. His decision to close Clumber House recalls the interest aroused last year by the reopening to the public of Haddon Hall, the seat of the Duke of Rutland, in the Peak of Derbyshire, after it had been closed for nearly 200 years.

East Emily

EAST EMILY, Jan. 18. (Examiner Correspondence).—Mrs. M. Bloxam of Toronto was a visitor at the home of her niece, Mrs. Robert McConnell last week.

Mr. and Mrs. Wilbert Fee were visitors to Peterborough last Saturday.

Mr. and Mrs. E. Ford of Oakville were visitors at the home of the latter's brother, Mr. and Mrs. Alwyn Fee.

Mrs. Herb. Jackson and sister, Miss Olive McElwain, spent a few days last week with relatives in Toronto.

Messrs. Elwood Harrison and John Carew were visitors to Peterborough last Wednesday evening.

Mr. and Mrs. L. Moncrief attended the funeral of the late Mr. Thomas Wood in South Monaghan last Wednesday.

Miss Gertrude Fee is visiting at the home of her aunt, Mrs. J. McBain in Peterborough.

Mr. Orville Bradley of Detroit called on his cousin, Mrs. Robert McConnell last week.

Mr. Howard Harvey of Chicago was the guest of his grandmother, Mrs. Charles Mills, Sr., during the past week.

Mrs. George Bannon and two children of Peterborough were guests of her parents, Mr. and Mrs. George Carew for a few days this week.

Mr. and Mrs. W. Webster and the former's father, Mr. Webster of Otonabee, spent New Year's Day with the latter's daughter, Mr. and Mrs. Wilbert Clark.

Mr. and Mrs. Leslie Burgess were visitors to Peterborough on Saturday.

Mrs. Charles Spencer was called to her home at Woodville last week owing to the serious illness and death of her father, Mr. Kerr.

Mr. Walter Moncrief and daughter Miss Freda, attended the funeral of the late Mr. Thomas Wood in South Monaghan last Wednesday.

Mr. and Mrs. Roy Cullis, Mrs. B. McCarrell and son, Harry, were guests at the celebration of Mrs. McCarrell's sister, Mrs. Freed's seventy-fifth birthday, at Oakwood on Saturday.

Mr. Harry Deyell was a business visitor to Peterborough last Saturday.

Mr. and Mrs. Joseph Hunter attended the funeral of the late Mr. Thomas Wood in South Monaghan last Wednesday.

The many friends of Mrs. Robert Casey are sorry to learn of her being confined to her room through illness.

Mr. Walter Thompson is in Toronto this week.

Mr. Robert McConnell has started out with his sawing machine for this season again, and Mr. Charles Mills is also clover threshing in the district.

Mrs. Thomas Wood was called to Peterborough last Friday on account of the death of her uncle, the late Mr. Samuel Deyell.

Mr. Harry Deyell attended the funeral of the late Mr. Samuel Deyell in Peterborough on Monday.

Mr. Robert McConnell was a visitor to Peterborough on Tuesday.

Miss Marion Storey has returned home after spending the past couple of weeks with her cousin, Miss Margaret Mann of Bridgenorth.

Mr. Pierie Lowes was a business visitor to Dunsford last week.

The members of the Bethel Epworth League were guests of the Omemee League in the basement of Omemee Church last Thursday night. There wasn't a very large attendance on account of the roads being so slippery for the cars.

LORD MAYOR'S FUND OVER FIVE MILLIONS

Million Dollars Spent Providing Clothing For Children of Unemployed.

LONDON, Jan. 18. — (Canadian Press Cable). — The fund for relief of distress in the mining areas, sponsored by the Lord Mayor of London and his fellow-Mayors throughout the country, reached a total of $2,600,000 to-day and with the Government-al contribution will total $5,200,000. But there is still an urgent need for more. Already $1,000,000 has been spent providing shoes and clothes for the children of the unemployed. In South Wales, Durham and Northumberland, the fund is beginning to undertake supplementary feeding of children through the education authorities, but in other areas relief will be confined for a time to providing clothing and shoes for the women and children.

Sir Kynaston Studd, Lord Mayor of London, will probably make a personal visit to some of the stricken areas shortly to assure himself the relief work is going ahead satisfactorily.

IS RETIRING.

WASHINGTON, D.C., January 18 (Canadian Press). — Formal announcement that he will retire from the Cabinet on March 4, and make his home in St. Paul, has come from Secretary of State Frank B. Kellogg.

It is the Secretary's intention to resume the practice of law in his home city.

ROBERT ANDERSON CHOSEN CHAIRMAN

Edward Fennell Appointed Secretary Treasurer of Havelock Board of Education.

HAVELOCK, Jan. 18—(Examiner Correspondence).—Robert Anderson was re-appointed chairman of the Havelock School Board at the inaugural meeting of the Board held in the school on Wednesday evening. Mr. Anderson said he considered it an honor to be chairman of the Board of Education. He had done his best in the past in the interests of the school and he would continue to do the same for 1929.

A discussion took place regarding the appointment of a secretary-treasurer. Some of the board were of the opinion that if a trustee fulfilled his duties as trustee he has all he can handle without the work of secretary, and also that the board could expect more from an outside salaried man. With this in mind the board interviewed Edward Fennell in connection with securing his services as secretary treasurer. Mr. Fennell received the appointment at a salary of $75 a year.

Trustee Jamieson reported in connection with repairs done to Miss Robert's room, which consisted of changing blackboards, installing new blackboards and repairs to cloak room. An account from T. Cummings for this work, amounting to $9, was passed.

Mr. Jamieson also stated that he had a communication from W. C Hildred, former principal of the Continuation School, claiming that he had a right, as Cadet Instructor, to the grant of $100 which the Board received for 1927. The matter was laid over until next meeting the Board being of the opinion that this should be used for the requirements of the cadets.

Robert Buchanan was re-appointed caretaker of the school at a salary of $900 a year.

F. B. McAdam received the appointment of school attendance officer at a salary of $25 a year.

On motion Trustee Jamieson received the sum of $75 for his services as secretary-treasurer for 1928.

Principal Yuill reported that the school attendance was coming back to normal. The first day school reopened there were seventy pupils absent, while Wednesday there were only between thirty and forty.

The chairman declared the chair of Trustee Fraser vacant and the secretary was instructed to notify the village clerk with reference to this vacancy on the Board and request him to take the proper steps to fill this office at the nomination meeting to be held in the council chamber on Friday, February 1. Owing to the fact that Mr. Fraser's duties on the railroad prevent his regular attendance at the meetings his absence for four consecutive meetings left the Board no option in the matter as the school act states that the Board shall declare the seat vacant, the member being disqualified.

The secretary was also instructed to send a letter of condolence to the family of the late ex-Reeve Curtis on behalf of the board and school section of the village.

All the member of the Board will make an inspection of the school premises on Thusday afternoon

Trustees Brewster and Evans were appointed as a repair committee for 1929.

Canada has the largest combination elevator in the world.

Timber Wolves Leaving Sault Ste. Marie District

SAULT STE. MARIE, Ont., Jan. 18 (Canadian Press).—Owing to shortage in food supply, wolves in the Bachawana area are rapidly departing to other fields, according to Peter Jones, a trapper, who has just returned from that section. Jones contends that the wolves have destroyed what was at one time, the best deer-breeding ground in Algoma.

A Radio *and* Phonograph at the Price of a Radio *Alone*

Only **$325** COMPLETE

—And It's A Genuine **Rogers - Batteryless!**

TO get a genuine, brand-new, 1929 Model Rogers-Batteryless Radio in a beautiful High Boy Cabinet in figured walnut for only $325 is in itself a real value.

But when, incorporated in that same cabinet, is one of the newest type phonographs with electric "pick-up", amplified by radio tubes and reproduced through a powerful cone speaker —with volume, quality and tonal depth found only in phonographs selling for *more* than this entire combination . . . And when you consider that this is a *Rogers* product, using the famous guaranteed *Rogers* A/C Tubes, with four years of proven performance behind it . . . And that this marvelous instrument gives you *all* that the best radio or best phonograph can give you for only $325—it IS a sensation!

Don't Fail To Hear It . . .

Ask us to demonstrate this wonderful combination instrument—the newest idea in radio. No attachments to connect, no connections to change, no bother or fuss. Now it's a radio—*click!*—and it's a phonograph—*click!*—and it's a radio again. Convenient terms, if desired.

J. M. GREENE MUSIC CO.
CHARLOTTE STREET
Heintzman & Co.
Royal Bank Building — Corner George and Hunter Streets

RILEY & HICKEY LTD.

ANNOUNCE

THEIR FIRST *ANNUAL* CLEAN-UP SALE

After weeks of consideration we have decided to hold an annual clearance sale during the month of January, with the objective of reducing our stock to a minimum for inventory on January 31st.

NO HALF-WAY MEASURES, BUT A SWEEPING STORE WIDE SALE AT PETERBORO'S MOST UP-TO-DATE MEN'S STORE.

Sale Starts Sat., Jan. 19, Ends Sat., Feb. 2

SUITS AND OVERCOATS

GROUP NO. 1

$22.50

FORMERLY UP TO $35.00

49 Men's Suits in a wide variety of shades and styles, both single and double-breasted. The price reductions are extreme—the values are such that it will pay you to buy now both for present and future needs. Sizes from 35 to 44.

GROUP NO. 2

$22.50

FORMERLY UP TO $35.00

16 Men's Overcoats that will sell readily at this price. In the assortment are several blues, along with the popular colored Coats in greys and browns. Your chance to save on a good Overcoat. Sizes 35 to 42.

GROUP NO. 3

$27.50

FORMERLY UP TO $40.00

46 Men's Suits. They're beauties! All so snappy, fine and smart, they'll sell themselves. We'll make you wait just one more year for values such as these. All sizes 35 to 44.

GROUP NO. 4

$27.50

FORMERLY UP TO $42.50

25 Men's Overcoats that are as pleasant to see as their price is to hear. They are not in any sense ordinary Overcoats, but made from the highest grade imported woollens. New browns, blues and greys, and sizes to fit every man.

FURNISHINGS

Brock Hats

$4.95

FORMERLY $6.00

The famous Brock Hat in a varied assortment of shapes and shades. Included in this assortment are some of the new spring shapes that just arrived a few days ago. All sizes 6¾ to 7½.

Borsalino Hats

$6.50

The best known Hat in the world may be purchased at our Annual Clearance Sale at much below the regular price. The newest shapes and colors to choose from and all sizes.

Men's Caps

$1.69

FORMERLY UP TO $3.00

During our Annual Clearance Sale we will sell any Cap in the Store at the above price. This means the best Caps obtainable at a popular price. All shapes, shades and sizes.

Men's Shirts

$1.25

FORMERLY UP TO $2.50

50 dozen Men's Shirts with the Riley & Hickey label and guaranteed. There are stripes and checks in blue, black, mauve and brown; also many Plain White Shirts. All have two collars to match, except those that have collars attached. Sizes 13½ to 18.

Winter Coms.

$1.15

FORMERLY $2.00

Men's Cotton Ribbed Combinations in a plain cream shade. This is an exceptionally good fitting garment of Tru-Knit Brand. Sizes 34 to 44.

FLANNELETTE

Pyjamas

$1.95

FORMERLY $2.50

There are just a few dozen Plain White Pyjamas of the well-known Tooke make to sell. We would advise your shopping early for these.

Sweater Coats

$2.95

FORMERLY $3.95

Men's Heavy Ribbed Pure Wool Sweater Coats with roll collar. They are all in plain shades: maroon, grey and fawn. Made by Monarch. Sizes 36 to 44.

FLANNELETTE

Night-Robes

$1.49

FORMERLY UP TO $2.50

These also are Tooke Brand and a limited quantity, in plain white and colored. They are full, roomy garments and absolutely guaranteed. Sizes 15 to 18.

RILEY & HICKEY LTD.

A SALE AT RILEY & HICKEY'S MEANS MORE

OMEMEE BRANCH HEARS ADDRESS

Dr. Munro Gives Interesting Talk at Warsaw Society Meeting.

(Examiner Correspondence.)

WARSAW, January 18. — Dr. Munro gave a very interesting address in two parts on Thursday evening at the open meeting of the Women's Institute. The first part was to read a letter and to give a talk on preventing respiratory diseases.

The following contributed to the program: Miss Eileen Hamblin, recitation, "Mrs. Maris"; song "When the Birds Were Singing", Miss Velma Payne; song, "Starry Night", Cressa Payne; recitation, Mr. Anderson, "The Calf on the Lawn"; song, The Misses Velma Payne and Eileen Hamblin, "Kitty Walker", accompanied by their ukeleles; song, Mrs. Vivian Jackson, "Genevieve."

Dr. Munro's address is as follows. 'Not so many years ago, certain diseases of the digestive tract were very common and considered unavoidable. Now it is know they are avoidable and allowing them to be contracted is considered almost a crime. Diseases of the respiratory organs are very common and very dangerous. Plain common sense can do a great deal to eliminate them. Common colds are often forerunners of pneumonia and it is well to avoid crowds where there are likely to be people with colds. If you must sneeze or cough, do it into a handkerchief. Good ventilation and good food are essential. If you have a cold, go to bed and stay there. Do not do as a woman did. whom I told to go to bed, and say that you have certain things to do and must stay up. This woman had to go to the hospital and pay for the privilege of staying in bed, and had to hire a girl besides.

Children, especially, should be well-clothed and fed and should get lots of fresh air. Low shoes and thinly clad legs are bad. Common sense and plain, every-day hygiene will go far in preventing respiratory troubles." The Doctor gave several examples to stress his plea and put things very strongly.

The other part of his talk was on the old-fashioned family doctor. Twenty-five years ago, when Dr. Munro graduated he did so, after listening to lectures on the practice of medicine being the service of medicine. He spoke of old Dr. McClure in "Bonnie Briar Bush," who took it upon himself to send for the greatest surgeon in England to come and operate upon Elspeth. "The family doctor knew and was personally interested in everyone of his patients. It had been said of them that they were very simple and he tried to keep people from being ill, but made their living by curing the sick. Consequently they made a living, but were never rich. Since the war the practice of medicine has become commercialized. There are specialists' set fees and this idea of specialization has an immense influence over people. Even a diagnosis is now too expensive for many. Specialists and groups cannot have the same emotional interest.

Now villages are advertising for doctors and the country doctor will soon be one of the past. In some places in the United States there are no doctors within thirty-five miles of the cities. Everything seems to go cityward. The truth is that 90 per cent of all ailments can be diagnosed by a family physician, and certain condition defy all of them. The tendency to-day among the majority is not to think. People will not think and so have no confidence in themselves and therefore none in anyone else."

Sometime the Doctor will give a talk on his twenty-one, (twenty-two in April) years in Warsaw, and to the women he will give a talk on pre-natal care.

THE PIONEERS OF RADIO BUILT THIS INSTRUMENT

Highest Quality
Lowest Price

$265.00
COMPLETE WITH TUBES

Westinghouse

BATTERYLESS CONSOLE

ITS engineering represents the latest achievements by radio engineers who long ago established and who have since maintained Westinghouse leadership.

SINCE Westinghouse inaugurated the Pioneer Broadcasting Station of the world—KDKA—eight years ago—these electrical scientists, and radio wizards have been steadily developing the ideal instrument—

Batteryless Radio at its Best

NOW every home can enjoy it—enormous production has reduced the cost of manufacture—its lower price today offers greater value in musical or electrical instruments than has ever been possible before.

GRANT AND THORPE

Authorized Agents for Westinghouse Radios. Electrical Contractors and Supplies
418 GEORGE STREET. PHONE 798

WHEN YOU BUY A WESTINGHOUSE YOU OWN THE WORLD'S MOST ADVANCED RADIO

PRESENTATION MADE

Mr. and Mrs. John Wood Honored by Members of O.Y.P.A.

KEENE, January 18. — On Tuesday evening the members of the O. Y.P.A. gathered at the home of Mr. and Mrs. John Wood, of Villers, to wish them joy in the coming years. The Keene orchestra supplied the music for the evening an dat 11.30 an appropriate address was read by Miss Bertha Limhirst. At the proper moment, Earl Doris presented the bride with a beautiful woollen blanket in gold with a gold silk bedspread to match.

The groom made a very suitable reply, thanking the members for their gifts and invited them to come again at any time.

The orchestra then played "For they are jolly good fellows" with the members joining in. Dainty refreshments were served and the remainder of the evening was spent in cards and dancing.

IRELAND IS PICTURED AS UNITED NATION

All Irishmen Will be Under One Government, Predicts Great Novelist.

DEPORT DE VALERA

Difficulties Increased by the Insistence on Using the Gaelic Language.

MONTREAL, Jan. 18 (Special to The Examiner).—Ireland as a united nation with all Irishmen under one government and with the average Irishman one of the strongest supporters of the British Empire, is the confident prediction of a son of the once distressful country, St. John Greer Ervine, famous as a novelist and a dramatist who is at present visiting Montreal. This desirable consummation will not come about in the near future, declares Mr. Ervine; in fact it will not come in the lifetime of the present generation, but with tolerance and sanity on the part of all concerned, unity between the now antagonistic north and south is inevitable. In this, he confirms the belief of Martin Roddy, Irish Cabinet Minister, who made a similar prediction in Montreal three months ago.

Ireland's evil genius is, according to Mr. Irvine, Eamonn de Valera, really an American citizen and no Irishman, who ought to have been deported long ago for the good of the State. While interested in the progress of Celtic culture, Mr. Ervine is emphatic in the assertion that Ireland's difficulties have been increased immeasurably by the insistence on Gaelic and its knowledge being made compulsory for school teachers and the civil service. Gaelic is, he declares, a language that is obsolete and is totally inadequate to the demands made upon it for the expression of things of modern life.

Pays Tribute to Premier

Mr. Ervine paid high tribute to William Cosgrave, Premier of the Irish Free State, as a highly successful administrator. The Free State to-day is prosperous and the farmer, through the succession of land acts passed in the days of the British rule, was becoming the owner and not the tenant of his holding. Mr. Ervine calls attention to the extraordinary success of a country that has had no experience of government beyond a corrupt local government. This was done largely by the abolition of democracy. "Democracy is all right for the United States and Britain," declares Mr. Ervine, "but we Irish won't have the stuff."

In addition to being a keen political observer, Mr. Ervine is also famous as a dramatic critic and as a student of economics. In the latter role, he recently published a very trenchant criticism of the latest work of his distinguished fellow countryman, George Bernard Shaw, the book being the latter's "Intelligent Woman's Guide to Capitalism and Socialism." Mr. Ervine, who is at present on a special contract as dramatic critic for one year with The New York World is equally outspoken in his criticisms of the stage of the present day. "People," he declares, "are now so accustomed to being entertained by that gigantic machine, the cinema, that they are steadily losing their imagination; so accustomed are they to leaving their brains in the cloakroom before a play, that when they are needed they can no longer use them." Canada has too long been content to accept crumbs from the New York theatrical table, declares Mr. Ervine, who hopes that a day will come when the Dominion will supply the American stage with plays, for in this country is the material for the finest of drama.

Plenty of Humor

This bespectacled, fresh complexioned, typical Irishman has all the humor credited to his nationality. Some of his bon-mots have attained continent-wide celebrity. Here are a few of them:

"When women substituted silk for wool, they gave employment to worms and not to men."

"It takes three governments to govern Ireland and if I were there it would take four."

"The United States is a suburb of Belfast. Wherever you go, you will find the Ulster people making the uncivilized parts of the world fit to be on the same globe with Belfast."

"Twelve of the presidents of the United States were of Ulster origin. The north of Ireland provides the United States with its presidents and the south of Ireland provides the United States with its policemen."

"Plays in New York are the modern equivalent of the Roman arena—in the place of lions tearing Christians to pieces, there are comedians tearing jokes to pieces."

"The theatre to-day is being ruined by frozen mutton managers not fit to be dignified by the name of sheep."

Mr. Ervine who, as one soon realizes after a few minutes of his conversation, is a native of Belfast, was an officer in the Dublin Fusiliers during the Great War, and was severely wounded in 1917.

AFFIRMATIVE SIDE VICTORS IN DEBATE

Series of Debates Held in Millbrook Public School Brought to Close.

(Examiner Correspondence).

MILLBROOK, January 18. — The series of debates which has been held in the senior room of the Public School, of which B. B. Dawson is teacher and principal, was brough to a close last week, the team captained by Dorothy McDowell coming out with first place.

The subject for the final debate was: "Resolved: That myths and fairy tales should not be told to children." The sides were: Dorothy McDowell, Henry Raper, and Eric Clarke for the affirmative; Jack Stinson, Harold Howson, Norman Armstrong, and William Jessup for the negative. The affirmative side was one member short, Myrtle Nattress having gone away on a visit before the debate was held.

There have been four debates in the series, and the training in public speaking for the boys and girls, together with the development of their reasoning powers in upholding their several sides, will undoubtedly prove of inestimable value in connection with their educational expansion.

CANADA LEADS WORLD.

Aviators Mapping Sections of Country Which Have Never Been Explored.

MONTREAL, Que., Jan. 18 (Canadian Press).—Canada could boast of little in the matter of spectatcular flying, but nevertheless the Dominion led the world in aviation, declared A. M. Narraway, Controller of Aerial Surveys, Department of the Interior at Ottawa, in an address here yesterday.

While nations could point to remarkable flights to the poles, across Atlantic and Pacific, Canada could produce a record that none could equal in the matter of using aviators to open up the country.

The most important use to which the Dominion Government was putting her aviators was the mapping of the country, many sections of which had never been explored.

THROWN AGAINST SAW.

EDMONTON, Alta., Jan. 18. — (Canadian Press). — Thrown against a buzz saw when the sleeve of his sweater caught in the rapidly revolving shaft of the machine, John Mylly, aged 47, was almost instantly killed at Abee, near Radway Centre. The saw cut a deep wound in the base of Mylly's skull and he died within a few minutes after being picked up.

Canada exports 90 per cent of her newsprint.

The "beauty diet" that made her ugly

SHE was one girl who was going to stay attractive—so she watched her "beauty diet." But, all the time, she was missing something every diet should have. In the dishes she so carefully selected there was scarcely any roughage. Constipation gained a foothold. Soon, her charm, her strength — the very youth she thought to protect — were paying the price!

Thousands of women and men are paying the price of soft, fibreless meals. Many are dieting—and yet they defeat their own purposes because constipation continues to poison the system. No other evil is more widespread. It may start with aching heads and blemished cheeks. It often ends with serious trouble and disease.

And more's the pity when it can be so easily prevented by means of a simple cereal. So quickly relieved. Kellogg's ALL-BRAN is guaranteed to bring sure relief . . . safe prevention!

ALL-BRAN *is* 100% *effective*

ALL-BRAN is practically all roughage, or bulk. This bulk carries moisture throughout the digestive tract. Gently distending the intestines, sweeping out poisonous wastes. Part-bran products seldom contain enough bulk to be completely effective. Doctors recommend ALL-BRAN. It is 100% bran. It accomplishes results part-bran products cannot hope to equal.

Kellogg's ALL-BRAN is infinitely better than habit-forming pills and laxatives. A naturally healthful cereal! To enjoy with milk or cream. Delicious with fruits or honey added.

Use it in cooking too. Recipes on package. Mix it with hot cereals. Sprinkle it into soups. Just eat two tablespoonfuls in some form daily — chronic cases, with every meal. Its regular use will protect your family from the dangers of constipation.

Insist on genuine Kellogg's, the original ALL-BRAN. Sold by all grocers. Served at hotels, restaurants, cafeterias. On diners. Made by Kellogg in London, Ontario.

Kellogg's ALL-BRAN

Guaranteed! Kellogg's ALL-BRAN is sold with this definite guarantee: Eat it according to directions. If it does not relieve constipation safely, we will refund the purchase price.

The New plug in all electric **Victor Radio**

HIS Master's Voice trademark is a world wide talisman of trade. Victor products are known in every part of the globe, have been for more than a quarter century. Nothing in their field ever equalled Victor products, they lead the world in performance.

Every New Victor Radio is a perfected radio, far advanced in design. A.C. tube operation, single control, lighted dial, velvetlike tone and volume, smart tasteful cabinets.

Here is featured the popular Lowboy model, a cabinet designed specially for authorized Victor Radio Dealers, and offered by them to you, with the New Victor Radio, Victor Loud Speaker, full set of eight tubes, and "plug in" cord for only $285.

Victor Talking Machine Company of Canada, Limited

THE NEW VICTOR RADIO SPEAKER

— deftly enclosed in a stately brown walnut cabinet. We leave it to you to judge the Victor contention that the tone of this speaker will please all who hear it. Recommended for use with Victor Table Model Radio.

$32.50

Licensed under patents of the Radio Frequency Laboratories Inc.

RR9

Heintzman & Co.

Orthophonic and Record Dealers
Royal Bank Building, George and Hunter Sts.

E. V. Warne

We are George Street Representatives for Orthophonics and Records, 325 George Street.

Facts about Food, Nourishment & Vitamins

Why delicious "Ovaltine" stands supreme as the food-beverage for every home

THE subject of food and nourishment vitally affects the welfare of every man, woman and child of the Empire.

It is not the amount of food eaten that matters, but the kind and quantity of nourishment extracted and assimilated into the system.

The food elements required for nutrition must be correctly balanced. Proteins, fats, carbohydrates and mineral salts must all be present in correct proportions.

"Ovaltine" contains these vital food principles exactly as required, and is especially valuable because the natural food ingredients from which it is made contain all three vitamins named by scientists as fat-soluble A and water-soluble B and C. Furthermore, the process of manufacture, originated and used exclusively by the manufacturers of "Ovaltine," preserves these delicate vitamin substances and other equally important elements totally unimpaired in the finished product.*

The composition of "Ovaltine" explains the wonderful food value it possesses. Ripe barley malt, creamy milk from England's richest pastures, fresh eggs and cocoa. These choice natural food products are acknowledged by dietists as being richest in nutriment for restoring the depleted cells of the body and for building up the reserve of strength and vitality necessary to ward off ill-health.

Scientific research and practical experience all over the world continue to confirm that no other food compares with "Ovaltine" for presenting in a delicious and highly concentrated form the vital elements needed for giving and maintaining health, strength and vitality.

It should be noted that "Ovaltine" is scientific in conception and manufacture. High temperatures are strictly avoided, as these would destroy the vitamins and digestive properties. "Ovaltine" is all nourishment — strength-restoring and health-giving nourishment. It contains all the vitamins in correct ratio, and, furthermore, it is emphasized that "Ovaltine" contains all the other equally essential factors necessary for a complete and perfect food.

Visualise your breakfast table containing 12 cupfuls of beef extract, 7 cupfuls of cocoa or 3 eggs, and then remember that one cup of fragrant, health-giving "Ovaltine" contains more nourishment than any of these.

The delightful environment in which "Ovaltine" is prepared is another very important feature. England is at its fairest in the beautiful country district where "Ovaltine" is made. The factory itself is the ideal of what a factory should be. Spotlessly clean, full of sweet country air, and surrounded by gardens and playing fields to make a happy, healthy staff.

This, then is "Ovaltine"—the complete, easily digested and all-nourishing food beverage. If you enjoy health you need to drink "Ovaltine" daily to maintain it. Should you suffer ill-health, then no other food exists that will assist you to win it back so quickly as this delicious, nourishing and invigorating food.

In every home where "Ovaltine" is the daily food beverage real health protection is enjoyed.

**To those desiring more detailed information on the vitamin content, A. Wander Ltd., will be pleased to send on request a booklet describing the results of extensive physiological tests.*

Sold by all druggists 50c, 75c, $1.25 and special $4.50 family size

OVALTINE
TONIC FOOD BEVERAGE

It is more economical to purchase the larger size tins

BUILDS UP BRAIN, NERVE AND BODY

A. WANDER LIMITED, 455 KING ST. WEST, TORONTO, ONT.

339

Laundering baby's things

Gather up the precious things that baby wears and drop them in the Beatty Washer. Leave the woollen things just FIVE minutes in the Beatty, the bedding and the flannel and cotton pieces seven or eight minutes, and the rompers just ten or twelve.

Never mind rubbing anything, and don't bother to boil. The steam-tight lid keeps the water hot enough to do, and the fast working action of the washer takes the clothes through the water so thoroughly.

Rinse the things as often as you wish to keep them a good color. The outfit we supply includes a bench on wheels, tubs and automatic tub drainer, so you can have lots of water without work. The electric wringer will squeeze the water out of a tubful of things in less than a minute, and wringing is easy.

Guard his health

It is so easy to keep baby plentifully supplied with clean things when you have a Beatty Washer to help you. Properly washed to keep them fragrantly clean, properly rinsed so that they will not chafe his skin!

Woollen things you can do by themselves in water of suitable temperature, not too warm. Soft homespun things and fuzzy caps and sweaters! Mitts and leggings which loving fingers fashioned. Blankets for baby's bed. Wash them in the Beatty and you will keep them as cute and pretty as the day they were made.

When you think of the innumerable little garments that baby uses, things that no mother would trust outside the home to do, you will consider the Beatty Electric Washer a blessing, even if there was no other washing to do.

FACTORY SALE

OF *Beatty* HOME LAUNDERING OUTFITS

4 LAUNDRY PIECES INCLUDED FREE

In this sale we feature a complete outfit for laundering at home. This outfit makes not only the washing easy, but the wringing, rinsing and bluing. There is equipment for filling rinse tubs and emptying them, and handling water and clothes without effort or muss. Even the drying and ironing is simplified by the thoughtfulness of these Canadian artisans who have labored to give you this complete equipment for the price of a washing machine alone.

A few of the pieces are illustrated and the complete list appears on the other side of the page. Substantial pieces, all of them, they are made for a lifetime's service. This complete outfit is a Canadian idea exclusively, originating in our own factory, and in no other in all the world is there anything offered like it.

Beatty Electric Washer $169

And Complete Home Laundering Outfit

ONLY $1.00 DOWN

TERMS $2.25 A WEEK

NO INTEREST ADDED

4 EXTRA PIECES FREE

Trade in Your Old Washing Machine

Washes faster and cleaner than any other electric washer. You don't need to rub anything. Keeps the clothes a lovely color, even without boiling. Has plenty of power to handle two batches of clothes—wring one and wash the other at the same time. Wringer is particularly convenient and safe, being equipped with a quick release which stops the rolls turning when it releases them.

Duco finish, nickel trimmings, standard capacity, compact design and fully equipped, as illustrated.

Made in the Biggest End of the Continent At Fergus, Ont., Canada, by Beatty Bros. Limited

CHOOSE ANY FOUR FROM LIST BELOW

There are ten laundry pieces to choose from. Select the ones you need the most. Choose any four on the list below.

1. Folding Tub Bench
2. Square Rinse Tub
3. Tub Drainer and Hose
4. Hamper for soiled linen.
5. Clothes Basket
6. Folding Ironing Table
7. Electric Iron
8. Folding Clothes Rack
9. Elevating Ceiling Dryer
10. Step Ladder

The Beatty Ceiling Dryer and the Beatty Clothes Rack are most appreciated in winter time for drying the heavy winter woolens. The Ceiling Dryer is supplied with ropes and pulleys for elevating, and may be put up in kitchen, basement, attic or closed-in verandah.

The wash-day equipment supplied with Beatty Electric Washers, if valued at current retail prices, would amount to more than a million dollars in a year. This includes merely the extra pieces given.

Beatty WOOD TUB ELECTRIC WASHER $129

Only $1.00 Down — Terms $1.45 a Week— No Interest Added — 4 Extra Pieces Free— Trade in Your Old Washer on It

Latest type of washing action; is fast and clean. Equipped with our very best wringer. Extra heavy B.C. fir tub. A sturdy, practical machine at wonderful terms, and a magnificent bargain at the price.

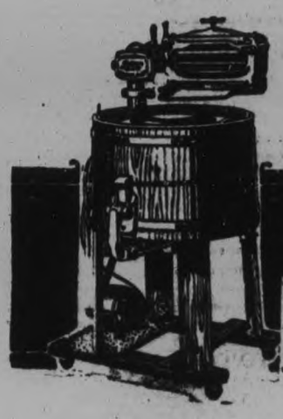

BARGAIN WHITE CAP ELECTRIC WASHER $89

Only $1.00 Down—Terms $1.25 a Week— No Interest Added — 4 Extra Pieces Free

Rebuilt and refinished, a machine of our own make and guaranteed like new.

We have bargain machines at all prices from $35 to $165. Come in and look them over.

BEATTY WASHER STORE

342 Water Street Peterborough

Open Evenings

Telephone 3129

JANUARY CLEARANCE

'No Birthdays' For Anything in Hall's Store

No goods are allowed to remain in the store from one stocktaking to another. Everything approaching "Birthday" age must be moved out, regardless of cost, before the coming of the stocktaking. You can take profitable advantage of this fact.

Every Coat at Half Marked Price

Coats of long piled seal plush, with luxuriously large fur collars—all our remaining high-class Coats of fine woollens and imitation furs. A large number of more popularly priced Coats for general service and hard wear. All Coats clearing at sacrifice prices which make your present outlay for a new Coat next to nothing.

$125.00 Coats	$75.00 Coats	$35.00 Coats	$19.50 Coats
$62.50	**$37.50**	**$17.50**	**$9.75**

A Clearing Sale of SILK DRESSES

$14.90

Your Opportunity Saturday.

While your neighbour is paying $22.00 to $29.00 elsewhere for her new silk dress (for these are the regular prices of this group), you come in to-morrow and get one for **$14.90**

The silks and silk crepes used are of excellent quality, the tailoring is of the best. Styles are all good and fashionable. Colours: navy, black, green, rose, blue, grey, etc. Sizes 16 to 42.

Come Saturday For These Hats

1.49

Several pretty shapes in a variety of colours. Hats of fine felts, velvets, some metallics. Hats worth as high as $5.00. Styles for miss or matron.

1.98

New, close-fitting shapes in various treatments and in a good range of fashionable colours. To get a really good Hat at a low price, come Saturday for these.

Photo Frames

35c

Size 9 by 10½-inch Frames with narrow fancy brown edge and white mat. Well made, good looking Frames for photographs or snapshots.

WaterPitcher

98c

These large 10-inch Pitchers are of clear glass, decorated with lightly etched fancy band. Their actual value is $2.50.

Children's Umbrellas

98c

Just the thing for the children's school use. Of good size, made with strong frame, and covered with a firm cotton Gloria.

Women's Dresses at $4.95

Dresses of silk crepe, wool repp, fine wool jersey, and heathersheen. Dresses priced originally at figures varying from $6.75 to $15.00. The styles are good—colours are all fashionable and becoming. They have been on our racks too long. We must move them out before taking stock. Hence this clearance at such a low price as **$4.95**

Flowers

25c

Pretty Flower Bouquets for your coat or dress. Although clearing at such a low price, their colours are bright and fresh. The Flowers are pretty and desirable.

A Saturday Sale of Costume Jewelry

REGULARLY SOLD AT $1.50 THE PIECE

A lot of this was sold during the gift season at the higher prices. We have some very pretty pieces, including Rings, Brooches, Necklets and Bangles, still left in stock. We are offering them Saturday in many pretty colours at **98c**

A Saturday Sale of SILK AND WOOL HOSE **79c**

We were only able to secure about 350 pairs of these fine Wool and Silk Stockings in a quality which we usually sell at 98c the pair. They come in all sizes and in a splendid range of the best shades of sand, mid-brown, grey, coating, beige, as well as black and white.

FABRIC GLOVES

79c

A clearing lot consisting of fashionable Gloves. Some with long fur trimmed wrists; others in duplex two-button style; many with novel fancy cuffs. Actual values from 98c to $1.25.

Sale of BLANKETS RUGS and WOOL BED COVERS

$5.00

Wool Bed Covers, with silk and satin bound edges. Some plain, others patterned with fancy plaids and checks. Worth up to $8.00. Each.... **$5.00**

"Esmond" Blankets, in a useful size for men's bathrobes or for couch or bed covers. Worth $6.95 and $7.50. Each..... **$5.00**

Motor Rugs, in several good mottled coloured effects and plaid patterns. All with fringed ends. Rugs worth up to $8.95, for..... **$5.00**

Grey Blankets, good thick warm ones for camp or home use. Decorated with bars of light or dark blue at ends. Worth up to $7.90 pair, for.. **$5.00**

Silk Elastic

3 yds. 10c

Good quality Silk-Covered Elastic in the useful ¼-inch width. A specially good value at this Sale price.

Safety Pins

4 Cards 5c

This means that for only 5c you get 48 good quality Plated Pins, all fitted with safety shield.

BOX OF 12 CARDS

WoolMending

12½c

A useful box, containing cards of fine Wool Mending in twelve different shades. This is just half-price.

Children's Wool Hose

25c 35c

Fine Cashmere Stockings in brown only and in sizes from 4½ and 9½. Divided into two groups. Selling at about half regular prices.

Axminster Rugs

27 x 54-INCH RUGS

2.98

Attractive, good wearing Wool Axminsters in a useful size, woven in "hit-and-miss" effect, with fancy coloured design at ends.

Frilled Curtains

49c

Pure White Curtains in the 36-inch by 2¼-yard size. All made with full pleated frill and with tie-backs to match.

Wool Gloves

59c

Women's warm All-Wool Gloves, made with tight-fitting wrists, in plain and fancy heather and lovat mixtures. Sizes 6 to 8.

Flannelette Blankets

Two more bales of these useful Double-Bed Blankets have just reached us in both grey and white. Still selling at, per pair..... **$1.98**

Pyjama Flannelette

Three patterns only in a good, soft surfaced, fine, firm Flannelette. A regular 39c quality. Selling Saturday at, per yard..... **29c**

WHITE COTTON

One of our regular 25c Cottons in a strong, good wearing, fully bleached quality. On Sale Saturday at, per yard..... **19c**

Lavender Line Vests

IN MEDIUM WEIGHTS
SIZES 36 TO 44

79c

CUMFY CUT
OPERA TOP

These are Vests of plain cotton and of lisle thread combined with silk. They possess the characteristic good qualities of all Woods' garments. The regular prices are $1.35 and $1.50. We are clearing about 150 of them at this Special Sale price.

More Flannelettes 11c

Here you will find many attractive patterns on grounds of pink, blue, sand, etc., with stripes in good contrasting colours. In white also exceptional value.

English Flannelette 24c

IN REGULAR 29c QUALITY

An English Flannelette, closely woven and with a soft warm surface. A variety of pretty stripe patterns for pyjamas and other general uses. Good colours.

Old English Toilet Soap

A daintily perfumed Pure Soap, white only. Your chance to stock up Saturday with a superior quality **3 for 10c**

40 inch Factory Cotton

Strong, good wearing Unbleached Factory Cotton in the 72-inch width. A serviceable cloth, selling Saturday at, per yard..... **19c**

36 inch Factory Cotton

Factory Cotton of fairly good weight and in the useful one-yard width. A firm, good wearing Cotton for general uses. Yard..... **12½c**

RICHARD HALL LIMITED

MISS BETTY EDGAR ELECTED PRESIDENT

B.Y.P.U. of Gilmour Memorial Baptist Church Holds Annual Meeting.

(Examiner Correspondence)

BRIDGENORTH, Jan. 18. — Miss Betty Edgar was elected president of the B.Y.P.U. of Gilmour Memorial Baptist Church at their annual meeting held on Monday evening in the basement of the church. The officers for 1929 are: President, Miss Betty Edgar; vice-president, Reg. McMullen; corresponding secretary, Miss Lillian McGregor; treasurer, Miss Jean Scott; pianist, Miss Jean Scott.

At the close of the business session a social hour was spent and refreshments were served by the girls.

Personals.

Mrs. L. J. Rosborough, of Smith who has been spending the past four months with her daughter, Mrs. Lulu Pinches, Ashtabula, Ohio, has taken a trip to Santa Monica, California, where she will spend the winter with her daughter, Mrs. A. E. Naylor. Word has been received that Mrs. Rosborough arrived safely.

Mr. F. Little, of Campbellford, was a recent visitor to this community.

RADIO PROGRAM

FRIDAY, JANUARY 18.

WGY Schenectady (379.5)

6.00 p.m.—Stock reports, produce market report, farm forum and news items.
6.29 p.m.—Weather forecast.
6.30 p.m.—Telechron Time.
6.30 p.m. — Raybestos program (New York).
7.00 p.m.—Union College speaker.
7.15 p.m.—Dinner music, Hotel Kenmore (Albany, N.Y.).
7.23 p.m.—Footnotes, T. Arthur Cohen.
7.25 p.m.—Health talk.
7.30 p.m.—Arpeako Minstrels from Rochester, N.Y.
8.00 p.m.—Cities Service Hour (New York).
9.00 p.m.—An Evening in Paris (New York).
9.30 p.m.—Musical program.
10.00-11.00 p.m.—National Broadcasting and Concert Bureau Hour (New York).

WJZ New York (394.5)

6.55 p.m.—Summary of programs.
6.00 p.m.—Wilson's Novelty Orchestra.
6.30 p.m.—Clopin Eight.
7.00 p.m.—Longine's Correct Time.
7.00 p.m.—Landt Trio.
7.30 p.m.—Dixies Circus.
8.30 p.m.—Armstrong Quakers.
9.00 p.m.—Wrigley Review.
9.30 p.m.—Philco Hour.
10.00 p.m. — Hudson-Essex Challenger.
10.30 p.m.—Fifth Avenue Knights.
11.00 p.m.—Slumber Music.

WOR Newark (422.3)

6.00 p.m.—Henry Ramsey, baritone.
6.15 p.m.—Fire Prevention Advice, Commissioner C. H. Kenlan, N.F.D.
6.25 p.m.—Newscasting.
6.30 p.m.—Uncle Don.
7.00 p.m.—Tavannes Time.
7.01 p.m.—"Old Vienna"—Royal Gypsy Ensemble with Valli Herz, Hungarian Folk-songs.
7.30 p.m.—Mrs. Marie D. Kling Presents—
7.59 p.m.—Sessions Chimes.
8.00 p.m.—The Crystal Gazer.
8.30 p.m.—Then and Now.
9.00 p.m.—True Story Hour.
10.00 p.m.—United Choral Singers.
10.30 p.m.—Thirty Minute Men.
11.00 p.m.—Newark News—U.P. Bulletins; weather reports.
11.05 p.m.—Ernie Golden's Canton Palace Orchestra.
11.30 p.m.—Heigh-Ho Orchestra.

WEAF New York (454.3)

6.00 p.m.—Waldorf-Astoria Dinner Music.
6.30 p.m.—Raybestos Twins.
7.00 p.m.—Happy Wonder Bakers.
7.30 p.m.—Happiness Boys.
8.00 p.m.—Cities Service Concert Orchestra and Cavaliers.
9.00 p.m.—An Evening in Paris.
9.30 p.m.—Rapid Transit.
10.00 p.m.—National Broadcasting and Concert Bureau Hour.
10.30 p.m.—Hotel St. Regis Orchestra.

CKGW Toronto (312.3)

6.00 p.m.—Mining market report by Homer L. Gibson & Co.
6.15 p.m.—News and weather forecasts.
6.30 p.m.—Musical program.
6.45 p.m.—Musical program by Quality Laundry.
7.00 p.m.—Hamilton By-product weather.
Dinner Orchestra.
8.00 p.m. — Jack Frost Anti-Freezers.
9.00 p.m.—O'Keefe's Sparklers.
10.00 p.m. — Kroehler Strollers Band.
11.00 p.m.—Romanelli and His Radio Syncopators.
12.00 p.m.—Late news and Gruen Watch Guild time signals.

CFCA Toronto (357)

6 p.m.—Hudson stocks, news and
6.30 p.m.—Ryrie time.
6.30 p.m.—Musical program sponsored by R. F. Wilks and Co.
7 p.m.—Talk, sponsored by the Superior Optical Co.
7.15 p.m. — Musical program through the courtesy of the Ellis Hosiery Shop.
9 p.m.—Ryrie time.
9 p.m.—The Castrol Hour.
10.30 p.m.—Savarin concert ensemble.

FORMS NEW CABINET.

TIRANA, Albanit, Jan. 18 (Canadian Press.)—Costa Kotta, who resigned on Monday as Premier, has formed a new cabinet. The former Cabinet resigned as a result of conflicting opinions on economic policy.

Teco Prices Are Cash Prices

TECO STORE

Teco Prices Demonstrate Daily the Economy of Cash Buying and Cash Selling

Compare Our Values and Assortments

MID-WINTER CLEARANCE

SOMETHING DIFFERENT EVERY DAY

Saturday Offers Many Notable Saving Opportunities! 9 o'Clock Shopping is Best!

Saturday! Another economy opportunity that reflects the saving spirit of the Mid-Winter Clearance! This is a fresh list of Specials . . . Reductions are handsomely generous . . . You will want to shop early and often. Doors open at 9 o'clock . . . Be waiting! Profit by purchasing now for present and future requirements.

A Remarkable Clearance of Men's and Boys' Winter Overcoats--Be Early Saturday!

With the best part of Winter still ahead Men's and Boys' smart Overcoats are placed on Sale at tremendously low prices. Note the reductions---the savings!

Group 1
Outstanding Value
Boys' Warm Overcoats
Reg. $10, Sale Price 7.95
Smart, warm and comfortable Overcoats in tweed effects. Well tailored to suit the smart dressy young men that take sizes from 30 to 36. Be sure and bring the boys early. Mid-Winter Clearance, each .....
7.95

Group 2
Blue Chinchillas and Tweeds
Reg. 12.50 to $15, Sale Price
9.95
Mostly every boy likes a big, burly Ulster in double-breasted style. In this group are smart navy blue chinchillas and fancy tweeds in grey and fawn shades. All first quality. Sizes 26 to 32. Mid-Winter Clearance, each **9.95**

Group 3
Men's Winter Overcoats
Reg. 29.50, Sale Price 17.95
A splendid group of models, suitable for men and young men. In the lot are double-breasted Ulsters, slip-ons and Chesterfield styles. Some with velvet collar. Shades are blue and grey. Sizes 36 to 44. Mid-Winter Clearance, each..
17.95

Group 4
Men's Burley Overcoats
Reg. $35, Sale Price
27.50
Extraordinary Value
Another choice of the popular styles in slip-on, Ulster and Chesterfield. Well tailored from such good materials as chinchillas, Meltons and heavy wool nap cloth. Shades of blue, fawn and grey. Sizes 36 to 44. Mid-Winter Clearance, each ***27.50***

Underwear Clearance!

Men's All Wool Combinations
Per Suit 4.75. Reg. $6
A wonderful English make. All fine quality wool. Long sleeves and ankle length, buttoned front style. Guaranteed unshrinkable. Sizes 36 to 44. Undoubtedly the best Underwear value this season. Mid-Winter Clearance, suit, **4.75**

Warm Underwear for Men
Regularly 1.59 to 2.25
Sale Price $1
Combinations of fine spring needle weave rib cotton. An assortment of odd broken lines and sizes in the lot. Be sure and come early. Mid-Winter Clearance, suit..... **$1**

Shirts and Drawers
Reg. 1.45. Sale Price $1
All-Wool Heavy Quality Ribbed Underwear. A very popular garment, warm and close fitting. Cream shade. Sizes—Shirts, 36 to 44; Drawers, 34 to 42. Mid-Winter Clearance, garment.... **$1**
—Main Floor, Men's Shop

Warm Separate Garments
Reg. 95c, Sale Price 75c
Heavy weight, warm and serviceable, smartly fleeced lined. A splendid wearing garment in natural shade. Sizes—Shirts, 36 to 44; Drawers, 34 to 42. Mid-Winter Clearance, garment..... **75c**

Smart Silk Scarfs
Regular 2.50 to 4.50
Sale Price, Each 1.98
For men and young men. Smart Silk Scarfs in reefer and handkerchief styles. All-white with plaid and fancy figured designs. Extra value. Mid-Winter Clearance, each..... **1.98**

Leather Belts
Reg. 85c to 1.25
Sale Price, Each 50c
Clearing the entire stock of these smart Leather Belts in a choice of fancy colors and designs. Best sizes for early buyers. Mid-Winter Clearance, each..... **50c**
—Main Floor, Men's Shop

Extra!
Boys' Winter Underwear, Regularly $1, Sale Price 79c
Sharp at 9 o'clock we put on sale 100 garments—Combinations, Shirts and Drawers. All fleeced lined. A wonderful quality in natural shade. Sizes 22 to 32. Exceptional good value. Mid-Winter Clearance, suit..... **79c**
—Main Floor, Men's Shop

Specials in Candies and Toiletries

Delicious Chocolates, Per lb. 39c
Be sure and buy your week-end Candy to-morrow. Lovely Chocolates in a big assortment. Lb..... **39c**

Marachino Cherries Per lb. 49c
Early buyers can buy these well-known Chocolates at 10c less per lb. on Saturday. Lb. box..... **49c**

Pandora Chocolates Bulk or Boxes
Lovely and delicious. Splendid assortment. Hard and soft centres.
Lb. 60c
Boxed .....30c, 60c and 1.20
—Main Floor, Teco Store

"Melrose" Toilet Soap
You all know the good quality that this Lavender Soap is. Be sure and get your supply on Saturday. Same good size tablets..... **6 for 39c**

Lavender Bath Salts
"Soften and perfume the water" with these beautiful Bath Salts. Specially reduced for Saturday. Good size packages. Sale price..... **29c**

"Kleenex" Absorbent Kerchiefs
Reg. 25c and 50c.
Limited quantity of these sanitary napkins for removing cold cream. Mid-Winter Clearance Sale price..... **19c and 39c**
—Main Floor, Teco Store

Early Specials!

Grey Union Blankets
Reg. 2.75, for 2.19
Heavy, warm and splendid wearing Blankets. Especially good for outdoor use; sometimes used as a horse blanket. Good size, 56 x 76. Mid-Winter Clearance, pair..... **2.19**
—Second Floor, Teco Store

200 Pairs
Fabric Suede Gloves, reg. 49c, Saturday 39c
Sharp at 9 o'clock, we uncover 200 pairs of splendid quality Chamoisette Gloves. Turn-back and flare novelty cuffs, all neatly embroidered. Shades are toast, grey, sand and nude. Sizes 6 to 7½. Mid-Winter Clearance, pair..... **39c**
5c to $1 Department, Main Floor

Children's Winter Coats, Reg. 3.95 to 4.50, Sale Price 1.98
This exceptional value calls for early buyers on Saturday morning. About 35 Coats in the lot, such as velours, chinchillas and blanket cloth. All trimmed with grey carracul on collar and cuffs. Plain style, button front and two pockets. Choice range of shades in sizes 2 to 6. Come early. Mid-Winter Clearance..... **1.98**
—Second Floor, Teco Store

Noon Specials!

On Sale Sharp at 12 o'Clock

All Wool Flannel, Extra Special, Yd. 59c
Come sharp at 12 o'clock for your requirements of this splendid quality English Wool Flannel in smart shades of sand, blue, brown, red and navy. Full 31-inch. Mid-Winter Clearance, yard.... **59c**
—Second Floor, Teco Store

Ironing Board Outfit
Reg. 79c and 85c, Sale Price 49c
No pinning, no tucking—you just lace around your board. Complete set of Ironing Board Cover and Felt Pad, for all standard size boards. Mid-Winter Clearance, complete..... **49c**
—Main Floor, Teco Store

Wool Hosiery for the Family!

Extraordinary! 200 Pairs All Wool and Silk Hose, Reg. $1, Sale Price, Pair 75c
Early buyers will be pleased with the quality of these particular stockings. Well made with double toe and heel. An assortment of broken lines of much higher prices. Choice range of colors. Sizes 8½ to 10 Mid-Winter Clearance, pair..... **75c**
—Main Floor, Teco Store

Wool Hose for Children
Reg. 95c. Sale Price 69c
Just 300 pairs of extra heavy quality Ribbed Wool Hose. Just the stocking for Winter wear. Made of English wool yarns. Many shades, in sizes 7 to 9½. Mid-Winter Clearance, pair..... **69c**
Main Floor, Teco Store

Silk and Wool Sockings
Reg. 75c. Sale Price, Pair 49c
Another splendid quality Stocking for children, in 1-and-1 rib. Extra fine weave, but exceedingly warm. Colors are almond, nude and Quaker. Sizes 6 to 9½. 250 pairs only. Mid-Winter Clearance.. **49c**
—Main Floor, Teco Store

Quality Socks for Men. Reg. 65c Sale Price Pair 50c
Men's All-Wool Fine Ribbed Hose, splendid wearing, in smart shades of fawn, grey and brown. An exceptionally good quality. Sizes 10 to 12. Mid-Winter Clearance.. **50c**
Main Floor, Men's Shop

600 Pr. Men's Work Socks, reg. 25c, for 19c
Wool mixture, extra heavy weight, strong and durable for the working man to wear every day, warm and comfortable. Colors are plain grey. All sizes. Buy at least 6 pairs to-morrow. Mid-Winter Clearance Sale, pair..... **19c**
Main Floor, Men's Shop

Bring the Children Saturday

Clearance of Children's Coats at Less Than Half Price

In the group are many styles and shades, and such materials as velours, suedines, broadcloth and blanket cloths. Richly trimmed—some with fur on collar, others with fur on collar and cuff. Smartly designed with touches of embroidery and buttons; a few with the cape effect. Regularly 7.50 to 19.50. Mid-Winter Clearance Sale price.. **2.95 to 5.45**
—Second Floor, Teco Store

Warm Combinations
Reg. 2.25 to 2.50
Children's exceptional good quality Silk and Wool Combinations. Styled with short sleeve and tight knee, long sleeve and ankle length, drop seat, button and draw string. Cream shade. Sizes 18 to 34. Mid-Winter Clearance ..... **1.79 and 1.98**
—Second Floor, Teco Store

Sweater's Children's Extra. Each 79c
Made of splendid quality Wool Jersey, suitable for boy or girl. Polo collar, 3 button front fasteners, smartly trimmed in contrasting shades of Navy, Cardinal, Blue, Grey, Sand and Green. Sizes 2 to 6 years. Mid-Winter Clearance..... **79c**
—Second Floor, Teco Store

Come at 9 o'Clock For These!

9 o'Cclock Special
Extra—Boys—Extra
72 Only, Boys' Hockey Sticks Special. Each 15c
One each to the first 72 boys that come early on Saturday, at the low price of 15c. Mid-Winter Clearance, each..... **15c**
4th Floor, Teco Store

9 o'Clock Special
Linen Unbleached Tablecloths
Splendid for everyday use. Pretty floral designs. Come in the unbleached finish and will bleach very easily. A choice of two sizes, 54 x 54 and 54 x 72 inches. Mid-Winter Clearance..... **1.25**
2nd Floor, Teco Store

Victor Records Reg. 75c Saturday 3 for $1
Clearing about 75 of the popular Records. Most first quality; a few slightly damaged. Come in and hear them played Mid-Winter Clearance.. **3 for $1**
5c to $1 Department, Main Floor

TECO STORE
OPERATED BY T. EATON Co.
PETERBOROUGH

"Geraldine" Tells How Planning Meals Helps; Gives Dessert Recipes

MARION'S MAIL

Address correspondence to Marion at The Examiner Office.

"Dear Marion,

You have received so many very interesting letters recently, and printed them for our benefit, that I feel I must contribute my little share. I think your mail is getting more interesting all the time, and it DOES help when we read about the experiences of our neighbors.

My idea arose out of a conversation at a tea the other day, when one of the party expressed a wish for 'something new' in the way of dessert. I happen to have two or three rather good deserts in my recipe box, and I thought I might as well pass them on.

I may say that I am a disciple of yours in a plan you wrote about sometime last summer—I could tell the date if I took the trouble to look up the clipping. You told how to plan menus for the week ahead, with the idea of saving time, worry and money, and I'll say you surely knew what you were writing about! I tried it out for a few weeks, slipped, and then finally made the grade on a permanent basis. It's the greatest comfort I know. Every Sunday afternoon I take my recipe book, my own recipe box, and a sheet of paper ruled into spaces for three meals every day. Then I pick out the most appetizing meals I can think up, within my means, and arrange them economically. For instance, I can often use the soup left after a stew for next day's luncheon basis; or the sweet meat that is always left on the roast bone can be put through the chopper and used for sandwich filler for supper. I know I have saved dollars in money, and avoided many a headache, through following your advice. I'm never afraid, now, that some unexpected visitor will find me without anything in the larder, because all my groceries for the week are ordered on Monday, and my kitchen cabinet is always well stocked. Nothing is wasted, because I can find a recipe for some day in the week to use up whatever I have a surplus of—and everything is fresh at least every two weeks. Is it any wonder I wish to show my appreciation?

Well, Marion, here are my suggestions for sweets—if you wish for more I can send them again. Cocoa marshmallow pie has made a big hit with my family, and I have it for special occasions. To make it, combine four tablespoons of cocoa, three tabelspoons of cornstarch, and half a cupful of sugar, and add this to two cups of milk. Place in the top of a double boiler, and cook for thirty minutes. Then add one teaspoon of butter and an eighth teaspoon of salt, and remove from the fire. Allow to cool, and then add one teaspoon of vanilla. Turn into a baked pastry shell. Place one dozen marshmallows cut in strips over the surface of the pie, and sprinkle with one tablespoon of shredded cocoanut. Place in a hot oven of about 400 degrees F. and brown quickly.

My cream pie has been commented on, too; it is made from a recipe my mother used. So much so-called 'cream' pie is only custard filling, but this is a REAL cream pie. Mix together half a cup of sugar, half a cup of flour, a quarter teaspoon of salt, and a half teaspoon of nutmeg. Add one pint of thick cream and stir together until smooth. Have a deep pie plate lined with plain paste, pour in the cream mixture, wet the edge and put on an upper crust in which vents have been cut. Bake for 45 minutes in an oven about 425 degrees F.

I don't wish to take too long this first time, Marion, but I hope these two ideas for desserts may be useful to some neighbors. Good luck to you!

Most sincerely yours,
Geraldine."

* * *

Thank you, "Geraldine," for your splendid recipes, and for the nice things you write about our pages. I am so glad that you found my meal-planning idea good. I will be looking forward to receiving another letter, with more recipes, from you soon.

"Dear Marion:

I am very sorry, owing to being absent from our fair city and the pressure of work since returning, to have overlooked one of your contests, which I am usually very interested in. Last evening I noticed New Year's Resolutions listed. Possibly I am too late to enter the contest but having had an exceedingly interesting lesson in my class on just this subject I feel a few lines on the resolutions of the younger generation would be interesting to many.

I was more than delighted to hear our worthy Premier in his address at the opening exercises of our new Technical school say that, in his opinion, one of the main aims in teaching and educating our girls and boys of today is to prepare them to live agreeably among the people with whom they come in contact. That is precisely my idea and for some time past it had been my aim to impress this upon my pupils. If they learn, while at school, this invaluable lesson then their career at school will be a success and consequently their after life.

It was rather an unique instance when I called for New Year's resolutions from my classes for my classes for 1929 that the first child to answer should say—'Let us work together.' This was precisely the one I was after. Another child added, 'agreeably and well' so that our motto for 1929 is:

'Let us work together agreeably and well.'

To my mind there couldn't be a better resolution for a class of students. If this resolve is carried out it follows as naturally as the night follows the day that the work will be excellent and a delightful spirit will prevail.

Among other resolutions was, 'Work quietly.' The child citing this gave as her reason for this one that well-bred people are those who act quietly, speak quietly, in all things are unobtrusive in manner therefore she claimed if girls learn to work quietly they were well on the way to appear cultured and genteel, another child to strengthen this reasoning quoted the verse—

'The wise old owl sat in an oak,
The more he heard, the less he spoke,
The less he spoke, the more he heard.
Why can't we all be like that wise old bird?'

Three other verses were quoted containing the thought of the resolutions these girls wished to convey. They were:

'Politeness is to do and say,
The kindest things in the kindest way.'

Also:

'Work while you work,
Play while you play,
That is the way to be happy and gay.
All that you do, do with your might.
Things done by halves are never done right.'

Also:

'Early to bed, early to rise,
Makes a man healthy, wealthy and wise.'

There were many other such as 'Be punctual'; 'Help one another'; 'Brush one's teeth three times a day'; 'Cleanliness is next to godliness'; but possibly I have over-satisfied you ere now. Wishing your page its merited success, I am,

Sincerely yours,
Dagmar."

* * *

I, too, am sorry that you missed this competition, "Dagmar;" but your letter will be very interesting to all those who wrote entries, and the other neighbors.

The children, many of them, have the right idea about life, haven't they?

"Dear Marion:

I have found the following hints very good.

To stiffen a crochet basket dissolve granulated sugar and after placing the basket on any desired form dip in syrup and let dry.

To keep juicy pies from boiling out while cooking, line the plate with paste, then take dry flour and rub all over the paste. For rhubarb or berry, one tablespoonful or more, then put the amount of sugar required for sweetening and fruit on top. Dampen edge with egg white or water before putting on top paste.

We are enjoying the recipes very much. It's like having a meal away from home, trying out new dishes. Can recommend "Lucinda's" Yorkshire pudding, it was delicious, also "Wanda's" Salmon salad.

Dear Marion, let Jack have a good laugh over your tomato juice cure for flu. It is good. I was caring for flu patients in a western city in 1919 and it was the real flu then and tomato juice was highly recommended by doctors.

Yours sincerely,
Irish Rose."

* * *

Thank you for your hints and appreciation, "Irish Rose." I'm sure "Lucinda" and "Wanda" will be pleased to read your letter. Why not send your name and address so that I can book your pen name for you—it is so nice.

"Dear Marion:

Would you please send me the helps I have checked? I have just recently come to Peterborough to live out take your paper and like it very much. I always read your page and find a lot of helps from it such as recipes, and I think your letters and Whatnot are wonderful.

Busybody."

* * *

Welcome to Peterborough, "Busybody." I hope you like the city, and that your life here is made pleasant. Don't be afraid to call on the neighbors if we can help.

* * *

"Dear Marion:

I wish to thank you for the last helps I received. Have you any Christmas helps left? If so, will you please send me them and the helps I have checked.

Your page seems to improve every day and your readers more enthusiastic. I wish you every success and thanks for the helps.

M. W."

* * *

Thank you for your nice words, "M. W." and for the recipes for Ginger Bread Cake and Light Cake. I'm sure the neighbors will appreciate them.

"Dear Marion:

As I find your page very interesting and a great help, I am asking if any one has a good recipe for prepared home-made mustard for table use.

I am forwarding a recipe for Currant Tea Cakes which I know are very good. Please send helps if it is not too late on home-made Christmas gifts, stamps are enclosed. Wishing you a happy New Year,

Norwood. Estelle."

* * *

Will someone send the recipe "Estelle" requests, please.

Thank you for the recipe, "Estelle." It certainly READS appetizing!

Marion

WHAT IS CORRECT?

C. O.: Q.—Is cutting in at a dance correct?

A.—"Cutting in" is far from polite, but is generally accepted for the present. It would be less polite, probably, to object to it, if it happens to be the custom where you are dancing.

FASHION'S FORECAST.

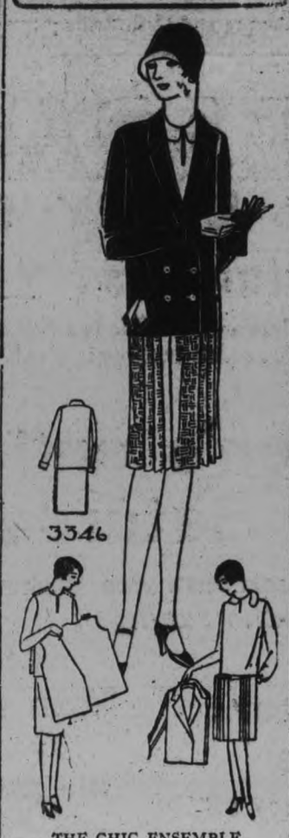

THE CHIC ENSEMBLE

Smart women are choosing the jacket ensemble to wear beneath their fur wraps. It is very new and smart with skirt and jacket made of natural colored featherweight kasha, with the bodice of dress of black silk crepe, which is also used to line the coat. Tweed, jersey and velvet also chic. Style No. 3346 consists of jacket and dress with Peter Pan collar and attached two-piece skirt, the front section pressed in plaits. The entire costume can be made at a surprisingly low cost. Pattern is obtainable in sizes 14, 16, 18 years, 36, 38 and 40 inches bust measure. Size 36 requires 1 5-8 yards of 40-inch material for skirt with 1 5-8 yards of 40-inch material for waist and 1 3-4 yards of 54-inch material and 2 1-8 yards of 40-inch lining for jacket. Price 15 cents in stamps or coin (coin preferred). Our patterns are made by the leading Fashion Designers of New York City and are guaranteed to fit perfectly. In ordering pattern, why not enclose 10 cents additional for a copy of our large Fashion Magazine.

Marion:

Please order for me,

Pattern Number .....

Size .....

My Name .....

Address .....

.....

I enclose 15c in payment.

IN WOMAN'S REALM.

By JEANETTE.

"To the worker who can dream and the dreamer who can work Life surrenders all things."

* * *

Two of the windows of the new Mark street United Church, the building which will probably be opened about March 3rd, will be Biblical scenes in stained glass which will be placed there by women of the church who are commemorating in this way the memories of their late husbands. The large chancel window is the gift of Mrs. Thomas Smiley of Hunter street east, in memory of the late Thomas Smiley, and Mrs. Maurice Jaynes of Cobourg is giving one of the side windows, in memory of her late husband, John Weir.

Women's societies of Mark street United Church are doing much to assist in the work of erection and completion of the new building. On Friday night of this week, a concert which will be the farewell effort in the old church of the Gleaners' Bible Class, will be presented there, in aid of the building fund, and will consist of a fine program of music, vocal and instrumental, also readings and a playlet, presented by local talent.

This Class of the church, with about thirty-five of the younger women as its members, has for president Miss Mary Wilson, and has outdistanced the other Sunday school classes in its donations towards the building fund. Its allocation was passed long ago and it has already given $125 this year to the fund.

The old building of Mark street United Church, which will soon pass into disuse, and will be sold, if possible, celebrated a short time back the fiftieth anniversary of its erection.

* * *

The Women's Canadian Club had as its speaker on Monday night Charles G. D. Roberts, the famous Canadian poet and novelist. His address included an interesting psychological item in his own work, when he read a poem which he said had been brought to him while in a dreaming state, his subconscious mind recording the impression with only the omission of two lines, after he reached a waking condition. "Beyond the Tops of Time" was the title of this extraordinary composition, which was a thing of pure imagery and beautiful thought.

Those who remember reading Charlotte Bronte's masterpiece, "Jane Eyre," will recall how the heroine, under stress of strong emotion, painted two little pictures which were afterward declared by one who had been there as representing very clearly portions of the Island of Patmos, that far-away home of St. John the Beloved, during his earthly pilgrimage, after the death of Christ. Jane Eyre had never been to Patmos, but she had a mental impression of it and transmitted it to canvas. Some such mental impression must have dictated Roberts' poem.

And that brings to mind a story of different vein, in facetious mood. A man who had for a considerable length of time been troubled by dreams wherein he fancied that he wrote splendid things, and, on awaking, was unable to recall a line of these marvellous compositions, resolved to do his utmost to transmit the ideas to his conscious mind, so as to be able to transcribe them when in a waking state. He tried his best and on one occasion, felt that he had achieved the desired result. With burning sentences of wonderful eloquence chasing themselves through his brain, he forced himself to waken and this is what he shouted, as a result of the mind wanderings which he considered as being those of genius: "I have unravelled the fathom and have unfathomed the ravel!"

Major Roberts, in the course of a singularly entertaining talk, spoke of the difficulties which attended the writer at times. On the occasion of the celebration of the Diamond Jubilee of Canada in his native province of New Brunswick, he wrote an Ode which he was to read on the first of July there. But the committee, fearing that he might be unable to attend, had the text telegraphed to Fredericton, N.B., from Ottawa.

It came through perfectly, with the exception of one word, which the puzzled committeemen were absolutely at a loss to decipher. The poet had written: "To beat blind oafish ignorance to their knees," and the telegraphed copy read: "To beat blind catfish." The writer's brother, Captain Theodore Goodrich Roberts, was appealed to, and could give no better solution of the problem than to suggest that "Charley forgot he was writing poetry and thought it was a nature story that he was writing."

But, fortunately for the poem, the composer arrived in time and saved the situation.

DAILY READING

A FEW MINUTES A DAY WITH THE BEST OF THE WORLD'S AUTHORS CONDUCTED BY THE NEIGHBORS AND MARION

"Dear Marion:

As an ardent reader of your interesting page I should like to submit the following for a daily reading if you think it will be satisfactory.

—Bluebird."

NATURE

By Henry W. Longfellow

As a fond mother when the day is o'er
Leads by the hand her little child to bed,
Half-willing, half-reluctant to be led
And leave his broken playthings on the floor,
Still gazing at them through the open door,
Nor wholly re-assured and comforted
By promises of others in their stead,
Which though more splendid may not please him more.
So Nature deals with us, and takes away
Our playthings, one by one, and, by the hand,
Leads us to rest so gently, that we go,
Scarce knowing if we wish to go or stay,
Being too full of sleep to understand
How far the unknown transcends the what we know.

S-O-S

If you have a problem, or want advice, or a recipe, the neighbors will be glad to help out. Write to Marion, who will present your request.

Will "Goldy" please send me her correct address? A letter I forwarded to the address I have for her has been returned.

YOUR HOME AND YOU

By BETSY CALLISTER

Here are some notions and prejudices expressed by various interior decorators. See whether you agree with any or all of them.

That ornamental borders should not be used at the top or elsewhere on wallpaper and that the best place for the picture molding is where wall and ceiling meet.

That white woodwork should be given a slight ivory or cream tinge instead of being pure or grayish white.

That all floors should be darker than the walls and woodwork. Dark woodwork with a light wood floor should be avoided.

That there are as many undesirable Oriental rugs as domestic rugs—and that unfigured floor coverings are as a usual thing more reposeful and elegant than figured rugs of any sort.

That glass or sash curtains should never be tied or looped back.

That portieres used in doorways should be of plain toned material.

That rocking chairs are an abomination and should never be countenanced in a well-furnished living room.

That glass-sided china closets are out of place in a well-furnished dining room—and their place should be taken by the built-in cupboard.

That the serving table should be left entirely free from ornament—being used only for actual serving during meal times.

That wall pictures are out of place in the dining room with the possible exception of one or two of an impersonal sort.

SIMULATED BELT.

A black crepe back satin frock has a handsome cut steel and patou blue belt embroidered on it at waistline. The steel beads embroider a belt buckle. The bodice of the frock blouses slightly.

Ontario's Hydro-Electric transmission lines form one of the largest public ownership schemes in the world.

NEW GLASSES.

To keep your new beverage glasses from cracking put them, before you ever use them, in cold water and let come to a boil, boil a few minutes and then cool in the same water. This hardens them.

Canada has 5½ billions of foreign money invested—half from U.S.

Ask for Salada Orange Pekoe—it is the finest

"SALADA" ORANGE PEKOE BLEND TEA

'Fresh from the gardens'

The Four Colors

Each year in January the members of the Garment Retailers' Association meet in New York and vote upon the colors which are outstanding for women's smart apparel. The new shades were chosen and named in New York on Tuesday night.

We Show Complete Ensembles in These Exact Colors Commencing Saturday at 11 a.m., in Our George Street Windows

TECO STORE

OPERATED BY T. EATON CO. LIMITED

Chesler's 10 Days CLEAN-UP Sale

Every article in our store is marked away down for this Great Clearing Sale. Many lines will be selling at ½ Price, and some at even less. Our stock consists of Exclusive Ladies' Ready-to-Wear Coats, Dresses, Hats, Fine Footwear, Galoshes, Hosiery, Underwear, Lingerie, Corsets, Gloves, etc. Our goods were all bought from the best-known Canadian manufacturers, and are up to the minute in style. The following items are just samples of the hundreds of bargains we will have for you during this Clearing Sale.

Come and Get Your Share. SALE STARTS SATURDAY, JANUARY 19th, AT 9 A.M.

Fur Coats at $59.50
3 Only Fur Coats. 1 Each Electric Seal, Beaverine, Cooney. Reg. $100. Your choice at .. $59.50

Muskrat Coats at $127.50
5 Only Muskrat Fur Coats. Selected skins. Sizes 16 to 40. Reg. $200. Your choice at. $127.50

Fur-Trimmed Coats at $15.95
25 Broadcloth Coats. Opossum fur, shawl collars and cuffs. Reg. up to $35. To Clear at $15.95

Shoe Bargains
LADIES' SHOES AT $1.98
100 pairs assorted Shoes. Regular up to $4.00. To clear at..... $1.98

Shoe Bargains
LADIES' SHOES AT $2.98
225 pairs assorted Shoes. Regular up to $5.00. To clear at..... $2.98

Shoe Bargains
LADIES' SHOES AT $3.98
275 pairs assorted Shoes. Regular up to $6.50. To clear at..... $3.98

GOLOSHES AT $1.98
550 pairs of Ladies' Goloshes, all styles and shades. Regular to $3.50. To clear, $1.98

HATS! HATS! HATS! AT 98c
75 new Fall Hats. Regular up to $4.50. To clear at.. 98c

DRESSES AT $4.98
Canton Crepe and Georgette Dresses in sizes 16 to 38. Assorted styles and shades. Regular up to $12.00. To clear at.... $4.98

SILK DRESSES AT $9.98
A beautiful selection of new Dresses for afternoon or evening wear. All the best styles of the season, in the new shades. Sizes 16 to 42. Regular up to $22.00. To clear, special $9.98

SILK RAYON BLOOMERS, 59c
12 dozen Silk Rayon Bloomers. All shades and sizes. Regular $1.00. To clear at..... 59c

"PENMAN'S" FLEECED BLOOMERS, 39c
Extra heavy Penman's Fleeced Bloomers in 5 good shades. Sizes 40 to 44. Regular 98c. To clear, pair..... 39c

SILK HOSE AT 25c
A collection of odd lines in Silk Hose. Regular up to $1.00. 15 dozen to clear, pair..... 25c

SILK VESTS, 39c
10 dozen Rayon Silk Vests in all the new shades. Regular 75c. Special at..... 39c

CHAMO-SUEDE GLOVES AT 25c
250 pairs Washable Chamo-Suede Gloves, assorted styles, shades and sizes up to 7. Regular up to $1.00. To clear at, pair.... 25c

SILK AND WOOL AND CASHMERE HOSE AT 39c
25 dozen assorted Silk and Wool and Cashmere Hose. All shades and sizes. Regular up to $1.25. Special clearing, pair..... 39c

CORSELETTES AT 98c
D. & A. make, new style of Corselettes. All sizes. Regular up to $1.75. Special..... 98c

FULL-FASHIONED HOSE, 98c
Pure Silk Full-Fashioned Hose in all the new shades. Regular $1.50. Special, to clear, pair, 98c

WOMEN'S UNDERWEAR AT 49c
25 dozen assorted Vests and Bloomers in silk and wool or cotton and wool, Winter weight. All sizes up to 42. Regular up to $1.50. Special to clear, garment... 49c

B. CHESLER
392 GEORGE ST. - PHONE 297

Why? is it LIFE SAVERS are "always good taste" (watch for answer)
LIFE SAVERS THE CANDY MINT WITH THE HOLE

Instant Relief for COUGHS and COLDS
The British Remedy Est. 1874
Owbridge's Lung Tonic
Heals the delicate membranes of lungs, bronchial tubes and throat. Wards off serious illnesses.
There is only one Owbridge's. Your druggist has it.

MISTAKE IN TOO-SMALL SHOES TOLD BY MARION

Neighborly Notes

Please phone items to 1600 or 1601

Miss Howland, Burnham street, entertained the members of her George Street Sunday School class at her home last evening. Officers for the year were elected and "Success" was the name chosen for the class.

* * *

The next Drawing Room to be held by Their Excellencies, Viscount and Lady Willingdon, will be on the 8th of February. From time to time, local people have the privilege of attending these ceremonial affairs, the regulations for which, as follows, are interesting: "The Lieutenant Governors, the Prime Minister, the Minister of the United States, the Minister of France, the Charge d'Affaires of Japan, the Apostolic Delegates, Archbishops, Bishops, Moderator of the United Church of Canada, Cabinet Ministers, the High Commissioner for Canada, the Chief Justice of Canada, Retired Chief Justice of Canada, Privy Councillors, The Speaker of the Senate, The Speaker of the House of Commons, the Prime Ministers of the Provinces, the Chief Judges of Courts of Law and Equity, Pusine Judges of the Supreme Court, Judges of the Exchequer Court, the Solicitor General, Consuls General, and the wives, unmarried daughters and unmarried sisters of the above having the Private Entree will enter by the Private Entrance of the Honorable the Speaker of the Senate and then proceed into the Chamber to await Their Excellencies' arrival. Senators, Pusine Judges of Courts of Law and Equity, Retired Judges, the Chief of Staff of National Defence, the Director of the Naval Service, the Director of the Canadian Air Force, Officials having seats on the floor of the Senate, and the wives, unmarried daughters and unmarried sisters of the above will enter by the Private Entrance of the Honorable the Speaker of the Senate, proceed to their dressing rooms and assemble in the corridor on the east side of the Senate Chamber. Honorary Aides-de-Camp and their wives, unmarried daughters and unmarried sisters will enter by the Senate entrance. Members of the House of Commons, Officials having seats on the floor of the House, and their wives, unmarried daughters and unmarried sisters will enter by the House of Commons Entrance, and will have cloak rooms allotted to them in that House. They will assemble in the Railway Committee Room of the House of Commons and proceed via the corridor west of the Senate Chamber to the Drawing Room. Members of the Executive Council and the Speaker and Members of the Legislative Councils of Quebec and Nova Scotia and the Legislative Assemblies of the several Provinces of the Dominion, the Principal Officers of the Public Service, Deputy Ministers and those Officers holding rank of Deputy Ministers, the Chairman of the Railway Commission, the Commissioners of the Railway Commission, the Commissioners of Customs, Excise and Income Tax, the Vicar General, the Sheriff of the County of Carleton, the Mayor of Ottawa, and the wives, unmarried daughters and unmarried sisters of the above will enter by the Private Entrance of the Honorable the Speaker of the Senate and will assemble in the corridor on the west side of the Senate Chamber.

Officers on duty and their wives, unmarried daughters and unmarried sisters will enter by the Private Entrance of the Honorable the Speaker of the Senate.

Any Ladies or Gentlemen who have been presented and are desirous of remaining until the Drawing Room is concluded may remain in the Senate Chamber or proceed to the galleries; but this privilege will be allowed to those persons only who have passed the Throne."

* * *

Mrs. Gilbert Harrison is visiting her parents, Mr. and Mrs. Wannamaker, in Lakefield.

* * *

Captain Casey of the Church Army Crusaders, who is here in connection with the Mission in the Anglican churches of the city, is the guest of the Rev. and Mrs. J. D. Paterson, at All Saints' Rectory.

* * *

Friends of Mrs. L. Potvin, Hunter Street West, will be pleased to learn that she is improving slowly after a painful accident in which she scalded herself severely.

* * *

Mr. Wesley Brown of Saskatoon is spending a few weeks with his aunt, Mrs. S. Deyell, 185 Crescent Street.

* * *

Mr. and Mrs. Gordon Filjaneau of Hamilton were recent guests of Mr. and Mrs. J. O'Connor, Stewart Street.

* * *

Miss A. M. Lancaster, superintendent of the Protestant Home, is improving in health after her recent attack of illness.

* * *

Mrs. Ada Craig, Rogers Street, celebrated a birthday anniversary yesterday.

* * *

The many friends of Mrs. W. R. Patch will regret to learn that she is ill in Nicholls Hospital.

* * *

Miss Margaret O'Connor of Detroit, Michigan, has been the guest of her parents, Mr. and Mrs. J. O'Connor, Stewart Street.

* * *

Master Deane Cutmore entertained a number of his small friends at his home at 223 Prince Street on Monday, the fourth anniversary of his birthday. Those present were Stuart Gilgour, Kenneth Aitkins, Donald Hamblin, Andrew Scott, Jack Grose, Max Grose, Brian Roberts, Donald Jamieson, Harold Dalliday, Robert Blue, Douglas Oran and Eddie Oran.

Mr. and Mrs. D. Duffy of Downeyville were recent guests at the home of Mr. and Mrs. J. O'Connor, Stewart Street.

THE MIRROR OF THE MODE

By Mary Marshall.

A cami-petticoat of knitted wool and silk mixture such as many French women wear on cool days in lieu of heavy underthings.

There is no acceptable excuse for going around shivering this winter—short of actua poverty. There are so many different ways of keeping warm without spoiling one's ensemble.

There is very attractive wooly underwear this winter—not the long-sleeved red flannel or balbriggan sort, but soft knitted little garments of soft pastel tones. It leaves arms and neck bare but keeps the body snug and warm enough to wear thin frocks with comfort in cool weather.

Or if you prefer to wear summery lingerie all winter then there are woolens for frocks more attractive than ever before—wool voiles, wool crepes, thin tweeds, that are decidedly warm in spite of their light weight.

Grandmother's idea—so often expressed—was that if you kept the "extremities" warm you were safe against chilliness. Hence she insisted on woolies for her children that actually came down over the wrists and ankles. The French idea apparently is that if you keep the body well protected with wool the arms and legs and neck will take care of themselves.

What a transformation has taken place since Amelia Bloomer first gave her name to the loose wool garment which she thought more convenient than skirts! Those first bloomers scarcely showed the ankles—and the newest bloomers to be worn under evening or daytime frocks are barely more than eight or nine inches long. They suggest the little puffs that gentlemen of the reign of Queen Elizabeth wore at the tops of their trunk hose.

FAVORITE RECIPE.

SOUP STOCK

(Contributed by Mrs. L. J. S.)

Six pounds shin of beef or six pounds knuckle of veal, any bones, trimmings of poultry, or fresh meat, ¼ lb. of lean bacon or ham, 2 oz. of butter, 2 large onions, each stuck with cloves, 1 turnip, 3 carrots, 1 head of celery, 2 oz. of salt, ½ teaspoon of whole pepper 1 large blade of mace, 1 bunch of savory herbs, except sage, 4 quarts and ½ pint of cold water.

Cut up the meat and bacon, or ham into pieces about 3 inches square, break the bones into small pieces, rub butter on the bottom of stew pan. Put in ½ pint of water, and the broken bones, then meat and all other ingredients. Cover the stewpan and place it on a sharp fire, occasionally stirring its contents, when the bottom of pan becomes covered with a pale, jelly-like substance, add the 4 quarts of cold water, and let simmer very quickly for 5 or 6 hours. Do not let it boil quickly, when nearly cooked, throw a tablespoon of salt to assist the scum to rise, remove every particle of scum while it is boiling, and strain it through a fine hair sieve, when cool remove all grease. This stock will keep for many days in cold weather.

Stock is the basis of many of the soups, and this will be found quite strong enough for ordinary purposes. Keep it in small jars, in a cool place, it makes a good gravey for hashed meats, one tablespoon of it is sufficient to impart a fine flavor to a dish of macaroni, and various other dishes. Good soups of various kinds are made from it, at short notice, slice off a portion of the jelly, add water, and whatever vegetables or thickening preferred. It is best to partly cook the vegetables before adding to the stock, as much boiling injures the flavoring of the soup. Season and boil a few moments and serve hot.

Reputation Is Upheld By Thrifty Scots

LONDON, Jan. 18.—(By the Canadian Press)—That the reputation of the Scot for thriftiness is justified is proved in part at least by the annual report of the Glasgow Savings Bank. This shows that almost every one in three of the pupiation possesses a bank book. The amount due depositors is $115.000,000, an increase of $5,000.000 over the previous year. The bank has achieved a record in the number of depositors, the volume of business transacted and the amount of the bank's own reserve.

The Whatnot

A Column for Little Bits of Everything of Interest to Women Readers

Conducted by Marion (Copyright)

I WAS IN A SHOE STORE the other day trying on shoes when a young girl came in and sat down near me. She wanted a pair of tie shoes 'for a change' she said and didn't want to go beyond a certain sum for them. The stock was not very wide in range and she was having difficulty. Finally the saleslady asked her if she would try a pair of shoes with straps and she consented. They fitted her well and she decided to take them in place of the ties which she could have worn but which did not fit as nicely.

* * * * * *

After she went out I asked the saleslady what the most common fault of people buying shoes was. She told me that the majority bought shoes that were too short for them. Then she went on to say that so many people would come in asking for a certain width (one of the broader ones) and in a size that was too small, that is, too short. In most cases what the customer required was a longer, narrower shoe.

* * * * * *

I had to agree with her as I had found myself making the same mistake and not so many years ago at that. Since discovering my mistake I have been able to get shoes much more comfortable but, and here's the rub! they always cost more.

* * * * * *

I wonder if this tendency of ours to get shorter shoes is (I was going to say 'throw-back' but wait till you see what is coming) an idea originally acquired from the Chinese. Only yesterday I was reading about the bound feet of their women.

* * * * * *

About a tenth of the population of China has bound feet. The tendency in districts were the English and Americans have become numerous is to let the feet of the Chinese women grow naturally but in the more northern districts the conservative population still binds the feet of it's women.

* * * * * *

One of the most successful of the Chinese generals who controls the provinces of Honan, Shensi and Kansu recently gave a lecture to a large number of girl students in Honan. He has forbidden the practise, but is evidently trying to educate the public as well as to rule them forcibly.

* * * * * *

In foot binding the first bandage is put on at from five to eight years. It is one to narrow the foot, bringing the toes, with the exception of the big toe, under the foot so that they may be seen on the inner side of the foot. This takes about a year and then the bandage to shorten the foot is applied. This brings the heel and toe together so that a coin about the size of a fifty-cent piece may be completely hidden in the crease formed by the flesh on the under side of the foot.

* * * * * *

The poor little girls are required to run about so that the circulation will not entirely cease as in that case mortification would set in and the feet would have to be amputated. The practise is a very rumunerative one for the professional women who are employed. If amateurs were allowed to do this they might bind the feet too tightly and cut off the supply of blood too rapidly, thus causing mortification or even a sudden death.

* * * * * *

Those of us who have worn a shoe an almost imperceptibe shade too short can vaguely imagine the agony which is endured by these small girls who in their desire to attain the mark of high position will sometimes suggest that the bandage be pulled even more tightly than is being done by the foot binder.

* * * * * *

Coming back from our excursion into China to my pleasant acquaintance of the shoe shop, she also said that tight short stockings were as bad as short shoes.

* * * * * *

I have not experienced this discomfort but I immediately thought of a friend of mine who has small children. She had received several pairs of stockings for her children at Christmas, beautiful stockings, but just an exact fit before they were washed even once. You mothers will unders and how it is with those light shades of stockings. My friend said that they always seem to shrink so much more than the dark colors.

* * * * * *

Now what is she to do? Is she to put those stockings that will be too short on her childrens' feet or must she throw them away or give them away, rather. I'm no expert but would it be possible to cut the toes open and add a piece to the end of the foot?

* * * * * *

Some of you may say that the seam would hurt the little feet but if it were put on the outside perhaps that would prevent discomfort. I can well remember the days when my big sister's cashmere stockings were made over for me and even my own were footed with a seam that hurt if put on the inside of the foot but was quite comfortable when placed on the outside. In those days little folks all wore boots so that the piecing didn't show.

* * * * * *

We had a note in the paper some time ago telling of the children in Fierce wearing short socks over their lighter weight stockings. I have noticed a number of small girls who have adopted this style and it looks so nice and comfy. Of course in this climate they are using the sport hose in three-quarter length.

* * * * * *

One mother is making use of her son's shrunken socks for his wee sister. They are pulled on over the shoes in overstocking style and rubbers are worn. Goloshes may be used instead of rubbers but if there is not a great depth of snow the lower gear is very good. Don't forget that the socks may be turned up at the cuff if it is a very cold day.

* * * * * *

Our help this week the mob cap, puts me in mind of those cunning illustrations of English maids. The cap may be used as a protection for the hair while sweeping, stoking the furnace in the many tasks that combine to make the hair dusty. The directions are very easy to follow. Be sure to take advantage of this help.

My New Year's Resolutions

The following have been entered in a competition, the result of which will be announced on Saturday.

(By "Blue Bird.")

"Dear Marion:

I wrote to your page in our paper once before, but have not as yet seen my letter or the reading I sent, but I still keep looking and reading other neighbors' letters, so now I've decided to try once again and write New Year Resolutions.

Ever since I was a little girl, as each year came around there were new resolutions to make and old ones to renew and oh, how I used to hate school just after the Christmas holidays, for always the same two subjects came up for our compositions "How I spent Christmas" and "My New Year Resolutions." I distinctly remember one thing my dad told me when I had asked him what to write, and that was "That New Year Resolutions are like crying babies in church—they need carrying out." Now, however, these resolutions mean something to me and I try harder to live up to them and each year during the Lenten season I like to go over them all again and renew my energy and watchfulness to try to keep them all. One of my resolutions and it is a daily resolve now, is to be more ready to see good in people and less ready to talk about them, and to do my daily task to the best of my ability, and I find it pays.

Isn't every night a New Year's night? Confession to be made, resolves and prayers, and every morning a day to carry them out. Let us think more of the love which never deserts us and which makes us more womanly, more fit for life—better, purer, nobler and not because God loves us any more, but because we are more ready to receive him.

Perhaps my letter is getting too long but just before I close I would like quote these few lines which appealed to me very much.

Day by Day.

Charge not thyself with the weight of a year
Child of the Master faithful and dear;
Choose not thy cross for the coming week
For that is more than he bids thee seek;
Bend not thine arms for to-morrow's load;
Thou mayst leave that to thy gracious God
"Daily" only He saith to thee:
Take up thy cross and follow Me.

Bluebird."

(By "Consula")

"Dear Marion:

I have taken advantage, from time to time of your very generous offering of Helps.

I would like to enter your competition of letters on New Year's Resolutions.

New year's resolutions are like all other resolutions rather hard to outline definitely and rather hard to keep. "If to do were as easy as to know what were best to do, chapels had been churches, and poor men's cottages, princes' palaces."

We must have Courage to know that we are going to succeed. Discouragement is the greatest evil in any effort. In youth, both courage and strength are great. We believe in ourselves and in our efforts to do anything. But as we get older we find that each year or every few years takes from that fair outlook on life. Then when it comes our turn it is not so easy to cling to those good resolutions and carry them out.

"The brain may devise laws for the blood, but a hot temper leaps over a cold decree."

Your suggestion, "I will not envy anyone, anything" is very splendid, includes so many virtues and excludes so many vices that I am sure if we try to carry out that one resolution with all our courage and strength we will be making a great step toward perfection.

Thanking you for accepting my views on this subject I remain,

Yours sincerely,

"Consula."

(By "Marie Christine.")

Once again I stand on the threshold of a new year. Once again I am ready to step out on an unknown path, following its windings, gathering the varicolored flowers that almost spring to meet me, pausing at times to pick the little, homely, almost unperceivable ones sheltered among and beneath the gay riot of color and casting aside the tempting and alluring weeds which greet me on all sides. Once again I may start afresh and go questing down the days.

Shall I gird myself with the armor of resolutions? Is it worth while to bother with resolutions since I am only likely to keep them for perhaps a week or a month at most? Will they be a help to me or only hinder my progress along the way? Are they worth the effort? Truly, I believe they are.

And why? There is a tendency in human nature to strive for something whether we attain it or not. And the great thing is in trying—nothing comes to us without effort and we must strive or climb or learn if we wish to reach the goal we hope to attain. There was never yet a person who made a good New Year's Resolution and failed to live up to it, who wasn't the better for having tried. Moreover very few things are won by a single effort so if I fail this time I can still try again. A neutral nation once said of Great Britain: "Great Britain never won any battle except the last battle' and so, should I fail this time I shall feel encouraged to try again. The time will surely come when I'll win through. And lastly, making resolutions is a habit with me, a habit I can't shake off.

So now, having persuaded myself to follow the usua. once-a-year procedure and make resolutions I'll write them down just to impress them on my mind.

First of all, I'll make a resolution to be cheerful. I'll endeavor to keep in close touch with cheerfulness throughout the year.

I have a rather disagreeable disposition but if I can be a 'Pollyanna' for a year I'll wager my best friends will scarcely know me. Disagreeable dispositions are the cause of half the maladies in the world and so I'll be cheerful. It pays to be cheerful both for oneself and one's neighbors. If I can keep in good humor I'll be happier and those around me will be happier. If I can laugh or sing or grin when things go wrong and I feel all in I'll have accomplished something. And when things are at their worst with me I'll think of someone who is really worse off than myself.

When things go wrong and the world looks blue,
When I haven't any pep and I need lots too,
When the steak is underdone and the pot won't boil,
When the men are late for meals and I fret and fume and toil,
Then cheerfulness will have its way,
And once again 'twill save the day.

My second resolution has to do with the home—to lift the toil of homemaking into the realm of the artistic. I dislike housework; I hate the daily round. And so for 1929 I'll think of the drudgery of home-making, the cooking, the dishwashing, the sweeping, the dusting, the sewing, the cleaning as the paint, brushes, palette, canvas and scaffolding of an artist. And I'll be the artist working out a theme. An artist might say 'mixing paint is drudgery, stretching canvas is tedious, my back aches horribly while I work at this mural panel'—but the great purpose in mind, the great vision one sees, over shadows any small discomforts.

If I can keep this vision before me, if I can forget the drudgery in the pleasure of getting the result, then it will put significance into daily life, give it a mental uplift, a wider perspective and dignity and glory the humbliest duties. If I can keep this resolution to lift the daily tasks to the artist's canvas and blend them into a harmonious whole, then I will not have lived the year in vain.

Lastly, I'll make a resolution to keep my New Year's Resolutions.

Marie Christine."

"Dear Marion:

(By "Quo Vadis?")

My New Year Resolution is that I will tell everyone I can of God's goodness to me and mine. That is will give instances of immediate answer to prayer, of help when no help seemed possible. So many times God had done for me, all undeserving as I am, and I would like others to know how tender, loving and understanding God is. If I can only help one to understand God as he has been to me, I shall feel satisfied. Hoping Marion that you get your heart's desire in 1929.

Yours,

"QUO VADIS"

City.

BAD EYESIGHT.

A near-sighted person usually pushes his head forward in order to see with better ease. Properly fitted glasses would not only improve his eyesight but his posture as well.

"See Us and See Better."

M. H. Lacey

Optometrist
416 GEORGE ST. (Opp. Examiner)
Phone 1408 — 1043 for Evening Appointment

m.w.f.tf 826

That Body of Yours

By Dr. J. Barton

PREVENTING GALL STONES

One of the little points that used to bother me as a student was why the gall bladder was so small. As it was meant to carry a reserve of bile, why wasn't it a good size because the amount of bile needed in twenty-four hours would fill the gall bladder many times?

And then I learned that the gall bladder lining was fashioned with tucks, like the intestine, which absorbed the water from the bile and left the solid portions.

Thus the gall bladder can store from twenty times as much as otherwise would be possible. Or as Dr. Lester Whitaker tells us "it is like pressing hay into bales before putting it in the barn; a smaller barn is required."

Now when your stomach empties its contents into intestine the gall bladder empties its contents—the bile—in on this food in order to help digest it, or put it into condition to be absorbed from the small intestine by the blood.

Various things can interfere with the emptying of the gall bladder and one of these is any emotional disturbance such as fear or anxiety.

You know that a good appetizing meal can be suddenly spoiled for you by some emotional disturbance. You don't want to eat; in fact you can't eat.

Now if this bile does not get emptied from gall bladder owing to these emotional disturbances, the bile becomes more and more of a thick solid nature and tends to the formation of gall stones.

Overeating, by disturbing the natural processes of digestion, interferes with or prevents the emptying of the gall bladder and helps to thicken up bile.

Added to this often is some infection from teeth or tonsils which inflames the walls of the gall bladder and prevents it from emptying properly.

So common has the sluggish liver and gall bladder become that many individuals are now using a fine rubber tube which they put down the throat and it goes past stomach to beginning of small intestine. Epsom salts is poured down this and in a few minutes the individual lies down with head lower than body, and the Epsom salts with bile, is drained out.

However, not eating much when mentally disturbed, cutting down on rich foods such as pork, tongue, goose, duck, pastry and alcohol, and giving the liver and gall bladder regular squeezing by bending or deep breathing exercises, will prevent disturbances in the gall bladder.

It is tremendously refreshing after a hard day on one's feet to soak them in hot bran and soda water, dry and rub with alcohol.

BIG EATERS GET ACID STOMACH

Bisurated Magnesia Neutralizes Acidity, Keeps Stomach Clean and Digestion Perfect

If you're a hearty eater; if you must have three big meals a day, eat them. But after each meal be sure to neutralize the dangerous acids that your food forms in the stomach, says a noted authority.

When your stomach is overloaded, the food contents soon sour and develop acid that practically paralyses the stomach's acidity long before the work of digestion can be completed. Then the stomach becomes weak and "cranky" and you are a daily sufferer from Indigestion, Gas, Sourness, Bloating and after-eating pains. Your appetite goes—you're sick and whirly—and what used to be the joys of a hearty meal become a menacing nightmare.

To quickly neutralize this dangerous acid; to cleanse and sweeten the stomach, take care of a hearty meal without pain or distress, go to your nearest drug store and get a little pure Bisurated Magnesia (powder or tablets) and take in a little hot water just after meals. You'll be amazed how quickly this simple treatment works.

Bisurated Magnesia is a powerful but harmless anti-acid and stomach corrective used by thousands of folks every day with the happiest of results.

Boys' Black **Worsted Stockings**

Single Weight 29c
Double Weight....75c

JEAN RIDDICK SHOP

Silk Hosiery and Lingerie.
412 GEORGE STREET

Household Help Free Service

Marion, c/o Examiner, Peterborough.

Please send me the helps which I have checked below. I enclose a two-cent stamp to cover postage.

Name .....

Address .....

.....

Check here the helps you desire:

Work or boudoir cap ( )

Wool and velvet trimming [ ] New corduroy beret [ ]

Baby Bunting bag [ ] New crush collar [ ]

THIS SERVICE IS FREE—AND BY RETURN MAIL.

Accounts of J. C. Turnbull, Ltd., are to be paid at this Store.

The H.E. Hodgens Co.

345 George St. Next C.P.R. Office Phone 2801

More CLEAN-UP Specials

For Saturday and Monday-

STILL BUSY CLEARING the broken and odd lots of Winter Merchandise. We simply cannot carry any forward, and you can save by taking advantage of these Clean-up Specials.

FINE UNDERWEAR, $1.59

Ladies' Fine Winter Underwear, all of it Moodie's and Stanfield's famous makes, and new this season. Vests, Drawers, Combinations, in All-Wool, Silk and Wool, or Wool and Cotton mixed. Have sold up to $2.25 the Garment ..... Now marked **$1.59**

BITEX HOSE, $1.49

Balance of our stock of these comfortable Winter Hose, pure Silk with lining; full range of colors and sizes ... Saturday, the Pair **$1.49**

WOOLTEX VESTS, 49c

Fine Wooltex Vests—a soft, perfect fitting, comfortable garment ..... Special Saturday **49c**

KNITTED SILK GLOVES, 95c

Knitted Silk Gloves, a good looking, warm Glove that will wear well. English make, sand or grey shades. Sold at $1.25. Saturday, the Pair **95c**

HATS, $1.00

Another Dollar Sale of Hats. Not one but is a good style and this season's shapes for Ladies and Children ..... One Price, Saturday **$1.00**

$1.25 CASHMERE HOSE, 79c.

Pure Wool Cashmere Hose, full fashioned and seamless, soft and comfortable. Mill Sub-standards of our regular $1.25 quality ..... Saturday **79c**

FINE WOOL UNDERHOSE, 75c

Fine quality Pure Wool Underhose, for wearing under Silk. New stock just in. All sizes. Perfect goods **75c**

One Week Sale of the Lavoie Stock of Knit Goods

When we bought the Lavoie Stock last July we laid aside this Winter Merchandise for later selling. Now we are going to clear it out in a Big 7-DAY-SALE, STARTING SATURDAY. It is not a question of what the goods are worth or cost. It is simply a matter of getting out in short order, as we do not intend keeping this line. All will be laid out on tables at the back of the Store, and wil will find every article a Bargain.

Underwear for Men, for Ladies, for Children

FAMOUS PENMAN MAKES INCLUDED, ALL - WOOL AND WOOL AND COTTON MIXTURES. MEDIUM AND HEAVY SWEATERS.
CHILDREN'S KNITTED GOODS. HUNDREDS OF GARMENTS IN PERFECT CONDITION. TAKE YOUR CHOICE—

FOR HALF PRICE

Ladies' and Men's Knitted Woollen Gloves. Scores of pairs to pick and choose from. Regular up to $1.25. Clearing at, the Pair **49c**

Children's Knitted Gloves, English makes ..... The Pair **29c**

Hockey Jersey Sweaters, fancy stripe combinations, Pure Wool ..... Each **$1.79**

Heavy Worsted Hose for Boys' wear, Blacks and colors.... Two Lots. The Pair ..... **29c** and **39c**

We are going to sell this Stock, and sell quick, as it does not fit in with our regular lines. You will get real money saving Bargains if you come.

Y.M.C.A. MADE FINE SHOWING

(Continued from page 1)

Y. M. C. A. for boys in terms of this or that being the more worth while. We can only say that in all things we have endeavoured to relate the boyhood of the city to Christ and His standard of Life. Character is the product of this Association and the measure of its service to the community. Whatever claim may be made for recognition as a factor in the lives of the boys of this ecity we base that claim on our efforts toward character building.

"The close of 1928 found the names of 270 members on the roll. In the case of boy-members practically all are privilege users so that the problem of accommodation is presenting itself for solution. The game and dressing rooms are at times inadequate to meet the needs of the numbers in attendance."

It was reported that the boys helped materially in raising funds for foreign work. There were 117 contributors, 32 of which earned $1 or more for the fund, reaching a total for the fund of $70. The Hobby Show in April was also a great success with 138 exhibitors and 355 exhibits of the things a boy makes or does. The boys shouldered the responsibility and put the show over themselves and the plans for the show are already underway.

It was reported that the Leader's Corps is taking on a great deal of the responsibility, physical training in the gym and are to the fore in nearly every activity of the "Y." The "Y" Harriers also reported their progress during the year and an even greater activity was forecasted for this year.

Financial Report.

The financial report showed:— Receipts—membership $4,289.20; subscriptions $4,194.000; dormitories $3,858.55;

Total receipts from all sources — $16,722.89.

Disbursements.

Administration	$6,745.33
Operating Expenses	$3,968.78
Furniture	$98.39
Other Expenses	$3,539.22
Bills Payable, Royal Bank	$2,150
Cash on Hand	$221.17

LOCAL COUNCIL TAKES ACTION

(Continued from Page 1)

Mowat read a letter from the president of the National Council, Mrs. J. A. Wilson, commending to the attention of the members the drive for membership in the League of Nations society and asking the support of the local councils to the movement.

Soldiers and Sailors

Mrs. W. R. Morris, convenor of the committee having to do with Soldiers and Sailors and their dependents, gave a short report in her usual concise fashion. A more liberal interpretation of the pension question is being taken at present, she said, owing to consistent efforts which have been made, especially by the Canadian Legion.

From the provincial shares of the army canteen funds, a compassionate allowance is being made to dependent parents of dead or incapacitated soldiers and sailors, and Mrs. Morris asked the members who knew of any such cases to bring them to the attention of President J. R. Heron of the Canadian Legion, or Past President James Abraham, who would give attention to such cases.

Prefacing her report with a matter of personal interest to the Local Council, Mrs. Morris referred to the election of Mrs. W. E. Groves of Toronto as chairman of the Queen City Board of Education, and told the ladies that the chairmanship of the local Board of Education had been offered to her this year. Dr. Craig asserting that he would not consider it unless Mrs. Morris, owing to her many years of work on the Board, had the refusal first. After twenty-four hours' consideration, Mrs. Morris decided not to accept, owing to the pressure of other work.

Mrs. Edwards expressed the gratification of the members at the honor thus accorded to one of the energetic workers of the Local Council.

Mrs. Mowat's Report

Mrs. A. Mowat presented a very interesting and well-worded report of the activities of the Council, in the year just ended, paying especial tribute to the work done by the president, Mrs. C. H. Edwards, whose "energetic, capable and tactful support" has made the past year a very successful and pleasant one for the members.

A resume of the work done and the addresses given to the Council was made by Mrs. Mowat, who referred at the close to the appeal being made for membership in the League of Nations Society and to the necessity of every woman co-operating in the effort to help along the great work being undertaken at Geneva.

Thirty-one societies were in affiliation with the Local Council last year.

In the absence of the treasurer, Mrs. N. D. Seaton, the financial report for the year was read by Mrs. Mowat. The balance from last year amounted to $145.35 and various items brought the receipts up to the total of $214.05. Expenditures, including allocation and fees to the National Council of $122.30, amounted to $205.33, leaving a balance of $8.72.

Local council women—Take 3 . . . .

The amount raised by the Local Council up to date, for the National Foundation Fund, is $566. Thanks was expressed to the subscribers, the canvassers, and to R. M. Glover of The Examiner, for publicity.

In referring to the retirement of two of the senior officers of the Local Council, after services extending over seven or eight years, much regret was expressed that Mrs. J. Wearing, the recording secretary, and Mrs. N. D. Seaton, treasurer, both of whom have given such splendid service in the work were unwilling to continue in office any longer.

Affiliated Societies.

Reports showing a very wide range of activity among the affiliated societies were then read by representatives present. Several of the organizations on the roll were not represented at the meeting yesterday.

Mrs. J. E. Johnston reported for All Saints' Women's Guild, Mrs. J. Lundy for All Saints' Auxiliary, Miss E. Scott for the Women's Patriotic League of Ashburnham, Mrs. Bruce Law for the Catholic Women's League, Miss M. Berwick for the Female Voice Choir, Mrs. M. Budd for the Central Home and School Association, Mrs. J. E. Gregson for the King Edward Home and School Association, Mrs. E. Wand for the King George Home and School Association, Mrs. L. C. Deyell for the Queen Alexandra Home and School Association, Miss Cathleen McCarthy for the Peter Robinson Chapter I.O. D.E., Mrs. B. F. McNeely for the Women's Association of St. Andrew's Church ((formerly the Ladies' Aid Society), Mrs. W. Binks for the Ladies' Aid Society of Mark Street Church, Miss E. L. Might for the W.M.S. of George Street Church, Mrs. C. H. Edwards read the report of Mrs. A. Porteous for the W.M.S. of St. Andrew's Church, Miss F. Dixon for Nicholls Hospital Alumnae, Mrs. Mowat read Mrs. Andrews' report for the Young Women's Auxiliary of Trinity Church, and Mrs. W. Blackwell reported briefly for the Women's Art Association, also reading the resolution which is recorded in the opening paragraph of this report. Mrs. T. W. H. Young, the president, reported for St. John's C. W.A., Mrs. W. Hughes for the Ladies' Auxiliary to the Canadian Legion, Mrs. J. F. Allan for the Women's Canadian Club, Mrs. B. F. McNeely, the president, for the Women's Liberal Association, Mrs. J. Plunkett for the Ladies' Aid Society of St. James' Church and for the W.C.T.U.

Mrs. J. Mills gave an interesting report of the work of the Well Babies' Clinic, outlining the manner in which this effort, sponsored by the Local Council of Women, and entered into energetically by Dr. J. Birnie, has grown in the years since its inception. At the conclusion of Mrs. Mills' remarks, Mrs. Edwards referred to the assistance also given by Mrs. Mills, through whose influence the Canadian Legion Hall had been obtained, and without payment, for the meetings held there weekly by the Clinic.

Youthful Late Hours

Miss Amy Wood, of the Salvation Army, in the course of a brief report on her committee connected with Child Welfare, uttered some very potent sentences when she referred to the prevalence of late hours among the youth of the city and their effect on health and education.

"If the boys and girls could get more rest and sleep, they would be better men and women in the future," she summed up her remarks, after speaking of the warnings given by herself to mothers who allowed their 'teen age daughters to attend nightly dances and then expected them to be bright and healthy.

Nervous restlessness, disinclination to study or work, and a general unhealthy condition, both mentally and physically, was attributed by the speaker to this practice, who cited one instance of a girl of fifteen years of age who works during the day and tries to attend night school also, while being a regular attendant at dances.

A brief report on the opening of the Public Library on Sundays for the convenience of those confined to boarding houses, another effort which has been sponsored and supervised by the Local Council, was given by the convenor of the committee in charge, Mrs. Charles Ray. Mrs. J. Mills also reported briefly on her committee of professions and employments for women.

Mental Hygiene.

The president, Mrs. C. H. Edwards, who is convenor of the committee on Mental Hygiene, gave a very interesting short talk, drawing the attention of the members to the efforts which are being made by educational authorities to alleviate conditions for those sub-normal children who enter the world handicapped by a lack in mentality, as compared with their more fortunate brothers and sisters.

"Dr. Hincks, director of Mental Hygiene Research in Toronto, tells us that in Canada we have more beds occupied in our Mental Hospitals than in all the General Hospitals put together, that more people are entering these Mental Hospitals each year than are entering all our universities and colleges. When we think that four per cent. of all our children are doomed to enter these hospitals and that hardly a family escapes it somewhere in their line of descent, it prods us into consideration of this very important subject. In the last five years, research has been made sufficiently to cause the authorities to state that fully forty per cent. of such cases can be cured.

The other and different problem of the sub-normal child, the one who never grows up mentally, was also mentioned as a great problem. "From 2 to 2 1-2 per cent of the population of Canada comes under the sub-normal, and 10 per cent of these need segregation. In Ontario, out of a population of three million people, between two and three thousand require to be segregated, in addition to the 1400 patients at Orillia.

Referring to the local auxiliary class maintained for these children, Mrs. Edwards said there should be a greater number of such classes, and concluded by hoping that the School Board would give this subject its earnest consideration.

CHURCH PLANS TO INTRODUCE BILLS

Would Restore Initial "G. R." Wherever Coat of Arms Used By Government Departments.

TORONTO, Ont., Jan. 18 (Canadian Press).—T. L. Church, K.C., M.P., has given the Law Clerk of the House of Commons at Ottawa notice of two bills which he will introduce at the coming session of parliament.

One of these bills is to restore the initials "G.R." wherever the coat of arms is used by the Post Office Department or other government departments.

The other bill will propose that no permit issued under the Navigable Waters Protection Act affecting an international stream since January 1, 1929, shall be operative until it has received approval, sanction, consent and validation of the parliament of Canada.

JACK PRIMEAU'S

January CLEARANCE

The policy of this store is "not to carry its stock over from year to year," so through the medium of our regular January clearance we are sacrificing the entire stock at Reduced Prices. All Suits, Overcoats, Hats, Caps, and Accessories are put on our January wave of reductions. Get in it before the surf breaks.

SPECIAL
These warm Sweater Coats, so necessary in your Winter sports, are for quick sacrifice, and we are offering these at
25% OFF Our Former Prices

SPECIAL CLEARING OF
15 Doz. Forsyth Shirts at ½ Price
This offer of broken lines include many fine savings. Men who appreciate value will not let this opportunity pass. These Shirts are of broadcloth and other fine materials, and run in sizes from 14 to 16½. Collar attached or detached.
Regular $2.50 at **$1.25**
Regular $3.00 at **$1.50**
Regular $4.00 at **$2.00**
Regular $5.00 at **$2.50**
For Saturday Only

EXTRA SPECIAL
For January, Fashion-Craft are offering Made-to-Measure Suits at a 20% DISCOUNT. This will be a special feature in our January Clearance event.

SPECIAL
Mufflers in fancy cashmeres, silk and silk knit. All colors. All go in this clearing event at
½-PRICE To Clear

Final Clearance of Overcoats
In this special we are offering for final clearance Coats manufactured and expressly tailored by Canada's leading exponents of clothes. They come in all sizes and colors and the latest designs.
SPRING AND FALL TOP COATS
Values to $30.00, for **$19.95**
Values to $35.00, for **$24.95**
WINTER O'COATS
Values to $30.00, for **$19.95**
Values to $40.00, for **$29.95**
Values to $45.00, for **$34.50**

They Must Go
All of our smartly tailored Suits most go in this gigantic Store-wide clearance. All Suits are manufactured by Fashion-Craft and other leading tailors. They include many colours and goods, and are to be found in clever single and double-breasted models.
FASHION-CRAFT TAILORED
Values to $40.00, for **$29.50**
Values to $45.00, for **$34.00**
Values to $50.00, for **$39.50**
35 ONLY
In broken lines. Sizes 35 to 40. Values up to $45.00, for **$19.95**

Pajamas
Flannelette, plain and fancy, cotton and broadcloth. This is a marvellous opportunity to secure a warm suit at reduced prices for our January Clearance event.
Regular $3.00 values..... **$2.35**
Regular $4.00 values..... **$3.35**
Regular $5.00 values..... **$4.35**

For Fast Clearance
All Winter Underwear has been reduced, giving you a great chance to secure these famous makes at extraordinary low prices:
STANFIELD
$3.00 Suits. $2.25
$4.00 Suits. $3.00
$5.00 Suits. $3.95
WOLSEY
$7.00 Suits. $5.95
$9.00 Suits. $7.95
CEETEE
$5.00 Suits. $3.95
$7.50 Suits. $5.95

JANUARY CLEARANCE OF **Hosiery**
Plain Cashmere. Regular 75c values, for, pair..... **45c**
Fancy Cashmere. Regular $1.00 values, for, pair..... **70c**
(3 pairs $2.00)
20% Off all Jaeger Hosiery

Phone 679 JUST A SKIP OFF THE MAIN STREET **140 Hunter St. W.**

AT McBRIDE & FRANKS

Now!

Is the opportune time for housewives to secure Greater Bargains at our Annual Pre-Inventory Sale of Furniture and House Furnishings with

FREE SERVICE

Colored Scotch Madras
At Less Than Half Price
100 yards of heavy Tapestry Madras in two-tone and figured effects. Some broken lines. Regular prices up to $3.50, for..... **98c**
MADE AND PUT UP FREE

ENGLISH CHINTZ
Large floral designs in shadow effect; same on both sides. A very effective drape. 48 inches wide. Regular price, 75c, for..... **49c**
MADE AND PUT UP FREE

65c SCOTCH MADRAS, 39c
Good quality, wide width, some have scalloped edges, in cream shade only. Designs suitable for any room. 45 and 48 inches wide. Regular 65c, for.... **39c**
MADE AND PUT UP FREE

$1.50 POPLIN 89c
Heavy ribbed quality, mercerized, guaranteed sunfast. Shades of plain blue and rose. 50 inches wide.
MADE AND PUT UP FREE

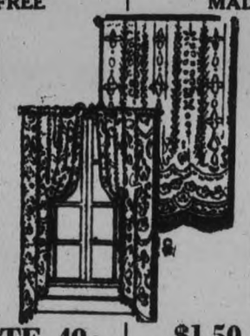

$1.10 PANELS 69c
Heavy Tuscan Net, a real good quality, attractive designs, finished at bottom with heavy fringe. White, ivory and ecru. Size 36 inches wide, 2¼ yards long.

SILK MARQUISETTE 49c
Ivory and ecru shades, with dainty blue or rose spots. Makes a very dainty bedroom curtain. Guaranteed sunfast. 36 inches wide. Regular 65c, for.... **49c**
MADE AND PUT UP FREE

$1.50 FILET NETS, 89c
Fine quality. Good selection of designs. Some have open-work Aristo weave, edges finished with dainty lace edging. White, ivory and ecru. 42 inches wide. Regular $1.50, for..... **89c**
MADE AND HUNG FREE

Frilled Curtains 69c
A FACTORY CLEAN-OUT AT HALF-PRICE
200 pairs Frilled Curtains, plain scrim and marquisette, in white, ivory and ecru; also with colored borders in rose, blue and gold. Complete with tie-backs. Size 20 inches wide and 2¼ yards long. Regular price, $1.25, for, pair..... **69c**

SILK PANELS
200 only. Two designs, in neat conventional all-over effects, finished at bottom with silk boullion fringe. Rich ecru shade. 36 inches wide, 2¼ yards long. Regular $2.00, for ..... **98c Each.**

FRENCH VELOUR, MUCH UNDERPRICED
Single and double-face. Best French quality. Sunfast shades of blue, rose, brown, green and mulberry. 50 inches wide.
Double-face. Regular price, $4.50, for..... **$3.75**
Single-face. Regular price, $3.50, for..... **$2.50**
MADE AND PUT UP FREE

MARQUISETTE AND SCRIM
With colored rose borders. Splendid wearing quality. White, ivory and ecru shades. Regular price, 22c, for, yard..... **14c**
14c

WINDOW SHADES
Best quality, hand made, oil opaque. All perfect goods, mounted on guaranteed Hartshorn rollers. White, Cream and Green. Also in White and Green combination.

37	x 72.	Each ...$1.15	Combination Green and White	...$1.45
37	x 84.	Each ...$1.45	Combination Green and White	...$1.75
41½	x 72.	Each ...$1.65	Combination Green and White	...$2.00
41½	x 84.	Each ...$1.85	Combination Green and White	...$2.25
45	x 72.	Each ...$2.15	Combination Green and White	...$2.60
45	x 84.	Each ...$2.30	Combination Green and White	...$2.85
47½	x 72.	Each ...$2.25	Combination Green and White	...$2.65
47½	x 84.	Each ...$2.50	Combination Green and White	...$3.00
52	x 72.	Each ...$2.70	Combination Green and White	...$3.30
52	x 84.	Each ...$3.00	Combination Green and White	...$3.60
60	x 72.	Each ...$4.25	Combination Green and White	...$5.50

MEASURED, CUT AND HUNG FREE

Furniture Plums Worth Picking
Saturday, $75 Will Buy
Your Choice of the Following Graceful Suites

4-PIECE BEDROOM SUITE, SOLID BIRCH
Walnut finish with gold lines. Vanity Dresser has large centre mirror and side swing mirrors; Chifferette has 4 large drawers and 2 small; full size Bed; Bench with cane seat. Regular price, $98.00, for..... **$75.00**

DINING-ROOM SUITE
Solid oak, Old English finish. 8 pieces —Buffet has British plate mirror, one long and two small drawers, and ample cupboard space; Oblong Table, extends to 6 feet; Chairs have full slip seats in genuine leather. Regular price, $95.00, for..... **$75.00**

CHESTERFIELD SUITE
3 pieces—Chesterfield, Arm and Wing Chairs. Fancy exposed walnut finish fronts. Upholstered in figured jacquard velour. Separate spring cushions. Regular $125.00.. **$75.00**

McBRIDE & FRANKS

Phone 2069 *Factory to Home Store* ***224 Charlotte St.***

2,000 ARTISTS IN STOCKHOLM

Field is Always Crowded and Many Have Difficulty Earning a Livelihood.

MANY GALLERIES

STOCKHOLM, Sweden, Jan. 18—(By Canadian Press).—There are 2,000 artists active in Stockholm today. About a hundred are added each year. The field is therefore crowded and it is not always easy for a painter or sculptor to earn a livelihood.

A Stockholm newspaper has made an inquiry among some of the most prominent artists in the capital to find, if possible, a remedy to the situation. One trouble according to Isaac Gruenewald, well-known decorative painter, is that the young artists are in too great a hurry to produce. In olden days they worked for years before they appeared before the public, whereas now "one-man exhibitions" of inconspicuous painters are held continually.

He also regrets the great number of art galleries in Stockholm. Not long ago artists were on the lookout for a place where they might hang their pictures. Today the vast exhibition halls with acres of walls to fill are hunting up the artists. This in turn forces painters to produce more than they should.

Prof. Olle Hjortzberg, head of the Royal Academy of art, feels however that the Swedish art industry which in recent years has undergone a renaissance, absorbs a great number of young artists and the army of idle painters and sculptors in Stockholm is not so large.

Torsten Palm, another Stockholm artist, maintains the lack of suitable studios at reasonable rentals checks the career of many a promising student, whereas Martin Aberg, a painter, feels the Swedish middle class has a keen artistic sense and is willing to buy the works of native artists, provided they show enough talent.

C.P.R. IS BUILDING NEW FAST TRAIN

Standard for Comfort and Convenience which Excels Anything in Canada Will Be Set.

MONTREAL, Que., Jan. 19. —Fifteen cars with a vita-glass solarium, observation lounge, women's lounge, and bath room, men's bath, smoking rooms, buffet and valet service, are being constructed for service on the Trans-Canada between Montreal and Toronto and Vancouver, and on the Mountaineer, which operates between Chicago and the Pacific Coast, it was learned here to-day. These cars, which are being built to the company's own design, will be completed at the Canadian Pacific Angus Shops in time to be included in the train complement when the Trans-Canada makes its initial run on May 12, and the Mountaineer on June 10. Setting a standard for comfort and convenience which excels anything known in Canada, even on these two deluxe trains the cars will be given over entirely to the comforts of the passengers and will contain no bedrooms. The solarium is considerably larger than the rear end open platform which it replaces, and is entirely enclosed with specially processed glass which does not break up the beneficial light rays. Tapestry covered chairs will seat 17 in the observation parlor adjoining. An alcove with a writing desk and book case occupies a position in the centre of the car. Smoking and lounge space on the car is exceptionally commodious, the ladies lounge and bath room being particularly roomy and to be appointed in a style which will match the other sections of the car.

RADIO COMMISSION SEEKS SUGGESTIONS

Secretary of Local Radio Club Receives Letter From Commission.

The secretary of the local radio club has received the following letter from the recetnly appointed radio commission:

I have the honor to advise you that a Royal Commission on radio broadcasting has been appointed by the Dominion Government to enquire into the existing situation in Canada and to examine the different methods adopted in other countries.

The purpose of the enquiry is to determine how radio broadcasting in Canada can be most effectively carried on in the interests of Canadian listeners, and in the national interests of Canada.

According to the terms of reference of the Order-in-Council appointing the Commission, it is considered that the desired end might be achieved in several ways, provided funds are available, viz.:

The establishment of one or more groups of stations operated by private enterprise in receipt of a subsidy from the Government.

The establishment and operation of stations by a Government-owned and financed company.

The establishment and operation of stations by provincial governments.

The Commission would be glad to give its best coisideration to any views on the subject of this enquiry submitted by your organization.

TRUSTEES FOUND GUILTY.

OTTAWA, Ont., Jan. 18. —(Canadian Press)—The entire board of school trustees for the Township of Aylwin, Que., was found guilty by Judge Roland Millar in Hull Court yesterday, of failing to comply with health regulations of the Province. The members were fined $5 and costs in each of two separate cases.

TRIUMPH FOR BOOTH PARTY

Deed Promises if General Voluntarily Retires He May Name His Successor.

ADJUDICATED UNFIT

(By Henry Somerville, Copyright)

LONDON, Eng., Jan. 18. —(Special to the Examiner) — The unanimous suggestion of the High Council that Bramwell Booth should resign the leadership comes as a puzzling surprise to outsiders for it opens the way to a complete triumph of what was called the Booth party. The deed promises that if the general voluntarily retires the successor whom he has nominated has the right to office of general-ship.

The High Council can only seize the power of nominating, a new General if it adjudicates Bramwell Booth as unfit.

Fifty-six members of the High Council had indicated he would not have been surprised at a request for his resignation and it may be assumed that some of those who voted for the resolution would not vote in favor of adjudicating the General as unfit. The reform party will not be satisfied with the resignation of Bramwell Booth if it means the succession of his wife or daughter. There is, of course, no certainty that the name of any Booth is contained in the sealed envelope the General has delivered to the solicitors. The reform party in calling the High Council were less concerned to get rid of Bramwell Booth than to end the system of personal autocracy but the High Council cannot change the constitution. It can only effect its purpose by appointing a general who is prepared to carry out its views.

Bramwell Booth himself was considering the questions of constitutional reform when he was stricken by illness and it is very probable that any new General even if it be Mrs. Booth herself will inaugurate some reforms

But the advanced reform party will consider itself defeated if Bramwell Booth nominates the next General and that General proves to be his wife or daughter. There were angry feelings when the High Council learned that Bramwell Booth's letter was to be published in the War Cry and the Council gave orders for copies of the War Cry already printed to be destroyed.

W. A. Jowitt, K. C., has been retained by Bramwell Booth as his legal advocate. It depends on the High Council itself to determine whether counsel be allowed to address it.

PLYMOUTH PRICES SHOW REDUCTION

Saving is From $15 in Sedan to $40 in De Luxe Coupe.

Prices of all Plymouth closed cars are reduced by the Plymouth Motor Corporation of Canada Limited, division of the Chrysler Corporation of Canada Limited, The savings are from $15 for the two-door sedan, $25 for the four-door sedan, $30 for the coupe, to $40 for the de luxe coupe.

New economies in manufacture, almost revolutionary even to the building of motor cars, together with the big public demand the Plymouth has created ever since its introduction to the public last July, make this action possible, said R. H. Mulch, Plymouth sales manager.

"The economy in buying and operating a Plymouth, its full size and quality features, have created for that car such a demand that we can pass the savings on it to every potential buyer in the field of lowest priced cars," said Mr. Mulch. "In all Chrysler history, no product it has ever built offers so large a proportion of the public the opportunity for ownership of a Chrysler-built car as does the Plymouth at this new price— a full-sized car with weather-proof hydraulic four wheel brakes, established economy and modern engineering."

The new priced range, which extends from $820 for the coupe to $890 for the four-door sedan, is the lowest at which any Chrysler-built car has ever been sold.

There will be no changes in the quality, large size or economy in ownership of the car, Mr. Mulch continued. Enlargement of manufacturing facilities for the Plymouth to meet the extraordinary demand it has created have been under way practically since the day it was announced and are now nearing completion.

Complete new Plymouth factory prices, effective throughout Canada, are:

Coupe, $820; two-door sedan $860; roadster $850; four-door sedan $890; de luxe coupe $870 and touring $870.

Officials of the Chrysler Corporation state that no price reductions on any other Chrysler products are contemplated.

LUMBER EMPLOYEE FEARED DROWNED

Has Not Been Seen Since January 6, When He Left To Set Trap Lines.

PEMBROKE, Ont., Jan. 18 (Canadian Press).—Fears that Ernest Faulkner, missing employe of the Opeongo Lumber Company, has been drowned in the Opeongo River, were strengthened yesterday when Provincial Constable Allen Kenny returned here after completing his investigation. The constable had been able to follow Faulkner's tracks from his cabin to the river edge but could find no marks showing the man had retracked for this spot.

Faulkner has not been seen since January 6 when he left to set trap lines. His home is at Cormac, Ontario.

Our Boarding House - - - - - - - - - - By Ahern

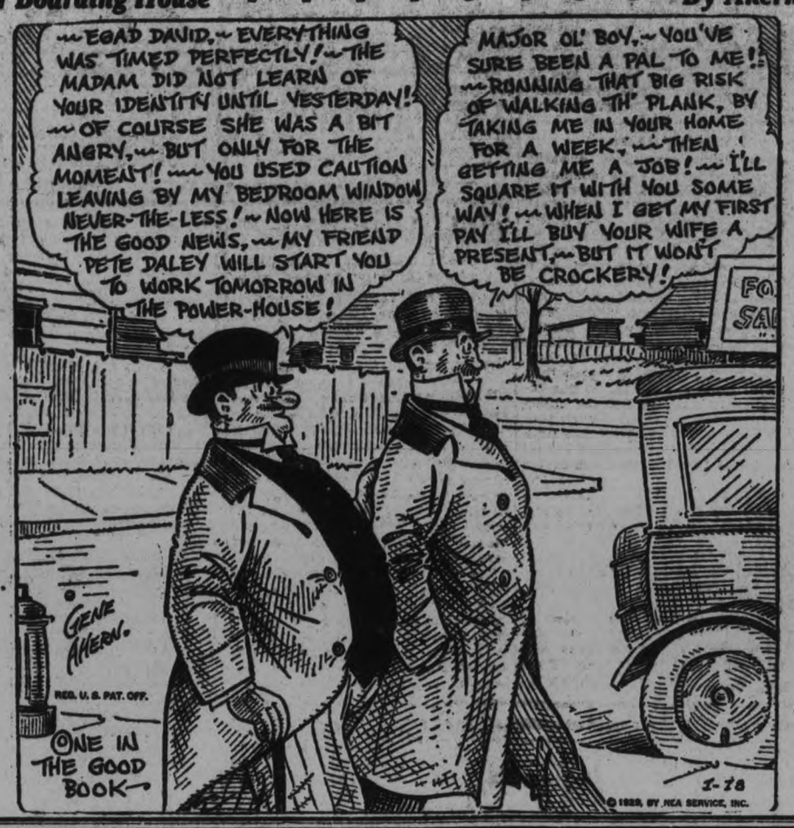

DRY MEXICO IS DISCUSSED

Wave of Idealism Has Followed New Administration of Portes Gil.

MANY REFORMS

MEXICO CITY, Mex., Jan. 18. —(Canadian Press). — The wave of idealism that came in with the Portes Gil administration apparently found a public disposed to co-operate. Various measures proposed during the month in which the present government has functioned have aroused interest and favorable comment.

It remained for the president's latest declarations, however, to cause a real sensation, and Mexicans from Huarez to the Guatemalan border are discussing the possibility of a dry Mexico. This land, famous for its tequila and pulque, is wondering whether music and sports—whether the programme of "cultural education" planned by its chief executives can take the place of the liquors so intimately associated with national tradition.

When the president brought forth his new labor project, seeking to set up labor courts, conscript labor in time of emergency and work other drastic reforms, the people displayed lively interest, and when the secretary of public instruction, Esequiel Padilla, announced that the Soviet Russian system of education would be adopted in Mexico, further interest and a furtherance of the favorable atmosphere in which the government is working became apparent. But when the newspapers printed the information that a "cultural education" campaign would be launched in an effort to stamp out alcoholism the prohibition or "estado seco" question immediately became the prime subject of discussion.

Had the president attempted to bring about an immediate ban on liquor it is generally conceded he would have incurred public hostility, but his plan of gradually separating the people from the drink habit has met with applause and the public seems inclined to aid in converting itself by promoting "clean and uplifting entertainment."

The president does not drink, neither does he smoke. He is greatly interested in sports, especially baseball, and believes that if he can interest the people in a similar sense they will lose their desire for intoxicants.

PRINCESS MARY IS THROWN OFF HORSE

Owing To Softness of Ground the Princess Was Not Injured.

LONDON, Jan. 18 (Canadian Press).—Princess Mary was thrown from her horse while hunting Monday with the Bronham Moor hounds and might have received serious injuries, according to The Daily Mail to-day.

Her horse floundered in the mud near Selby House, the story says, and fell on its side. The Princess was thrown clear some distance away, but owing to the softness of the ground was not hurt.

Denver is one mile above sea level.

MOST MEN PAST 40 BREAK DOWN EASY

Seven Out of Ten Are Victims of Bladder or Prostrate Weakness. Tells How Dr. Southworth's "Uratabs" Brings Quick, Amazing Relief

Overworked, sluggish Kidneys, Bladder Weakness and Prostrate Gland trouble bring on so many distressing and often serious ailments —that every sufferer from Lameness, Pains in Back and down through groins, Scanty but frequent and burning Urination, Getting-Up-Nights, Nervous Irritability or Weakness and Lack of Vital Force—should test the proven value of Dr. Southworth's URATABS at once!

Amazing testimony of Physicians and users giver convincing proof of the remarkable power of URATABS—a special prescription successfully used for more than 40 years in the private practice of Dr. H. C. Southworth. After only a few days' use, a startling improvement is often noticed—as a multitude of alarming symptoms begin to disappear.

Through special arrangements and to benefit those who cannot personally call on the Doctor, URATABS can now be obtained from any good, local druggist on a positive guarantee of money back on first box purchased if not fully satisfied. So if you need a medicine of this kind, try URATABS today.

Railway Time-Tables

CANADIAN PACIFIC RAILWAY
(Corrected to date)

Going East—

8.10 p.m.—Indian River, Norwood, Havelock, Daily except Sunday.

11.30 a.m.—Havelock, Tweed, Kingston, Smiths Falls, Ottawa, Montreal, Quebec, Boston and New York. On Sunday to Havelock only.

12.38 a.m.—Havelock, Tweed, Kingston, Perth, Ottawa, Smiths Falls, Montreal, St. John, Boston and New York. Daily except Saturday. Sleepers Montreal and Ottawa.

1.50 a.m.—Havelock, Tweed, Perth, Smiths Falls and Ottawa. Daily.

Going West—

4.55 a.m.—Myrtle, Toronto, Guelph, Goderich, Hamilton, Galt, Woodstock, St. Thomas, London, Chatham, Detroit, Chicago and New York. Daily.

5.50 a.m.—North Toronto, Agincourt, Owen Sound, Orangeville, Teeswater and Brampton. Daily except Sunday.

7.35 a.m.—Toronto, Hamilton, Brantford, Buffalo, New York, Galt, Woodstock, London, Chatham, Detroit and intermediate points. Daily except Sunday.

7.00 a.m.—Bethany, Lindsay, Orillia Port McNichol, Midland, and intermediate points. Daily except Sunday.

3.30 p.m.—Toronto, Hamilton, Buffalo, Rochester, Boston, Woodstock, London, Windsor, Detroit, Chicago, and intermediate points between Peterborough and Toronto. Makes connection with the Trans-Canada Limited for Winnipeg and Vancouver. Daily.

6.30 p.m.—Lindsay, Toronto and intermediate points. Daily except Sunday.

CANADIAN NATIONAL RAILWAY TIMETABLE
(Corrected to date)

Train No. 96—7.15 a.m., for Port Hope, Oshawa, Toronto and makes connection for points on main line east.

Train No. 93—8.30 a.m., for Lindsay, Blackwater, Orillia, Midland, North Bay and Toronto.

Train No. 371—8.30 a.m., for Lakefield.

Train No. 95—8.35 a.m., for Hastings, Campbellford, Belleville and connecting with the International Limited for Kingston, Brockville, Montreal, Halifax, Portland, Boston and New York.

Train No. 92—12 noon, for Port Hope, Oshawa, Toronto, Guelph, London, Chicago, Hamilton, Buffalo, New York and Philadelphia.

Train No. 100—12.15 p.m., for Keene, Hastings, Campbellford, Belleville, connecting with the "Inter City Limited" for Ottawa, Montreal, Quebec and Halifax.

Train No. 373—12.10 p.m., for Lakefield.

Train No. 95—5.15 p.m., for Lindsay, Orillia, Midland, Toronto, making connection with the "Confederation" for Sudbury, Winnipeg and Pacific Coast points.

Train No. 98—5.05 p.m., for Lindsay (Saturday only).

Train No. 94—8.50 p.m., for Port Hope, Kingston, Montreal, Quebec, Halifax, Boston, New York and carries through sleeper Peterborough to Montreal.

MEDICAL.

DR. C. C. CRAGG, Eye, Ear, Nose and Throat. Office, Clinic Building, corner Charlotte and Reid. 'Phone office 2000, house 1018.

DR. W. S. FITZPATRICK—Physician and Surgeon, 240 Hunter street west. Graduate of Babies' Hospital, New York City. Specialist in Diseases of Infants and children. Office hours: 2-4, 7-8 p.m. 78d-115-3299

DR. BUCHANAN, F.R.C.S., Edinburgh M.R.C.S. Eng. L.R.C.P., London. Eye, Ear, Nose and Throat Specialist. Hours, 9-11, 2-4 p.m., and 7-8 p.m. 'Phone 513. Office, corner Water and Murray streets.

BARRISTERS AND SOLICITORS

EMMETT F. SHEEHY—Barrister and Solicitor, Bank of Commerce Building, corner Hunter and Water streets, Peterborough. Money to Loan. 'Phones: Office 2168, Residence 1207. 1yr-June2,29

J. A. O'BRIEN—Barrister, Solicitor, &c. Money to Loan. 395 George street, Peterborough. 'Phones 689 and 2543. 36d-114-1174

GORDON & ELLIOTT—Barristers, Solicitors, Notaries. Money to loan on easy terms. Special attention to Patents and Trade Marks. 'Phone 219. Hon. G. N. Gordon, K.C., Alex L. Elliott.

J. R. CORKERY, Barrister, Solicitor, Notary Public. Office: Ground Floor, 414 Water street, Peterborough. Five doors North of Hunter street. Money to loan at current rates on easy terms.

R. R. HALL—Barrister, Solicitor, etc., Peterborough, Ont. Office, corner of Hunter and Water streets, over the Canadian Bank of Commerce. Trust Funds to loan on easy terms of payment.

JAMES FORDYCE STRICKLAND—Barrister, Solicitor, Notary Public, Peterborough. 'Phone 191. Money to Loan. 375 Water Street.

WILFRID F. HUYCKE — Barrister, Solicitor, Notary Public, 395 Water street. Telephone 223.

PECK, KERR & McELDERRY—Barristers, Solicitors and Notaries. Office, Water street, Peterborough. Money to loan at the lowest current rates of interest. Telephone 1950. E. A. Peck, F. D. Kerr, K.C., V. J. McElderry.

SURVEYORS.

SMITH & SMITH—Land Surveyors and Engineers. Offices: 332½ George street. 'Phone 643. Lindsays 'phone 882. 243.

VETERINARY.

DR. W. F. McELROY, Vet. Sur. Office and Residence, 290 Charlotte street, Charlbond Building, Peterborough. 'Phone 16237.

Bang! Here Goes The Final Blow

I am instructed by the Trustees to finish up and dispose every pair of Shoes. THE ENTIRE STOCK AND FIXTURES MUST GO BY JANUARY 26th. Therefore I am compelled to reduce, and have cut the price on every pair of Shoes to move and sell to the bare walls. THIS BRINGS GOOD NEWS AND SAVINGS TO EVERY MAN AND WOMAN to buy again and buy more footwear. It is positively sure that you will never again have such an opportunity of buying quality style Shoes at such prices. Remember, this store has no old stock of accumulative fashions. Every pair is fresh and up-to-the-mark, and so it goes for

a complete CLOSE-OUT

Here is Your Opportunity. Come, Buy and Save

DOORS GLOSE JAN. 26th FOR GOOD

MEN'S SHOES

$10.00 Slater Shoes	**$4.95**
$8.00 Slater Shoes	**$3.95**
$7.00 Fine Shoes	**$3.69**
$5 and $6 Shoes	**$3.39**
One Lot of Hart Shoes	**$2.98**
Men's Carpet Bedroom Slippers	**25c**
Men's Fine Bedroom Slippers	**$1.89**

OIL TAN SHOE PACKS
Boy's - $1.29 Men's - $1.49

Boys' Black and Brown Sewn Sole Boots	1.00
Boys' Fine Dress Boots and Shoes	$2.29 $2.69
Everet Slippers, brown alligator leather. $2.00 and $2.25 values	79c
Child's Patent and Tan Strap Slippers and Shoes	98c
Infants' and Children's Shoes and Bootees	25c
Women's Toe-Fit Rubbers, black and brown.	19c

Shoe Polish—Nugget, Two-in-one, Black Beauty, White Beauty, liquid, can or bottle 5c

Rubbers–Men's Clogs..39c
Rubbers–Women's Overs, 69c
Rubbers–Children's ...29c

WOMEN'S GOLOSHES
In All Sizes
$3.50 Value
1.29

Women's House Slippers
In grey felt, with cuff, padded heels and soles. $1.25 value. **49c**

WOMEN'S FINE DRESS SHOES, in Patent Kid and Chocolate Kid. Cuban and low heels. New, fresh and up-to-date stock. $5.00 and $7.00 for .....$2.89 and $3.69

RUNNING SHOES — Men's, Women's and Children's—all at Reduced Prices.

CHAS. LYONS Liquidating **Howden's** **Shoe Store 406½ George Next Gov. Liquor Store**

Leafs in First Tie Battle - Rangers Blank Hawks

SCHOOL LEAGUE OPENS SATURDAY

All Games Will Be Played On Saturday At Cognawaga Rink.

The Public School Hockey League opens its season this Saturday with three games at Cognawagna Rink. There are six schools entered in the league and every sign points to a most successful winter. Most of the schools have a rink on their own grounds and with the capable coaches get in many worth while practices after four o'clock.

All the games will be played at the Cognawag.. Rink. When the series is completed the two leading teams will play a series of two games for the championship at the Brock Street Rink. Goals will count in the final series.

The Schedule.

Saturday, January 19.
Prince of Wales vs. King Edward at 9 a.m. Referee—J. E. Munro.
Queen Alexandra vs. Central at 10 a.m.— Referee J. E. R. Munro.
King George vs. Queen Mary at 11 a.m.— Referee D. T. Crawford.
Saturday, January 26.
King Edward vs. Queen Mary at 9 a.m.—Referee T. Miller.
Central vs. Prince of Wales at 10 a.m.—Referee T. Miller.
Queen Alexandra vs. King George at 11 a.m.—Referee D. T. Crawford.
Saturday, February, 2.
King George vs. Prince of Wales at 9 a.m.—Referee D. T. Crawford.
Central vs. King Edward at 10 a.m. Referee J. E. Munro.
Queen Alexandra vs. Queen Mary at 11 a.m.—Referee J. E. Munro.
Saturday, February 9.
Central vs. Queen Mary at 9 a.m.—Referee T. Miller.
King Edward vs. King George at 10 a.m.—Referee O. M. Steer.
Queen Alexandra vs. Prince of Wales at 11 a.m. — Referee O. M. Steer.
Saturday, February 16.
Prince of Wales vs. Queen Mary at 9 a.m.—Referee M. H. Park.
King George vs. Central at 11 a.m. —Referee M. H. Park.
Queen Alexandra vs. King Edward at 11 a.m.—Referee O. M. Steer.

FANS LEARN FACTS ON CUBS IN FIGURES

Team Had All of Fielding Needed But Faded Out On Punch.

CHICAGO, Ill., January 18.—This is the season of the year when averages are about the only things that keep the smoke curling up the Winter League chimney. Ordinarily these figures are only food for gossip, but this time are of more than passing account locally because they show pretty plainly just why certain things did and did not happen last season to Joe McCarthy's magnetic Cubs. And they also show that at least one of the shortcomings should be considerably improved next season with Rogers Hornsby, the league's leading clouter, in the lineup.

If Mr. Hornsby hits next season as he always has hit and if Messrs Wilson, Cuyler and Stephenson hit as they can hit, it requires no mental gymnastics to reach a conclusion that pitchers who face the Cubs are not going to enjoy Roman holidays. Of course, Hornsby might strain one of his batting eyes or some one of the other clouters suffer physical injury, and in that event the parade would be altered considerably.

As a matter of fact the Cubs have not had much luck in their trades. They took Maranville, Grimm and Cooper from the Pirates and prospects were rosy. Maranville broke his leg in Spring training and never helped any. Cooper was only a bit better, still with us to off-set the others. Grimm is who flopped. Cuyler came along last year and just before the season opened hurt his hand in a crash against the stand. It took him three months to regain his stride

Another deal that didn't assay properly was Freigau from the Cardinals. However, Mike Gonzales came in the same swap and is still around despite his 40 or 50 years.

Sound Fielding Helps Cubs.

Getting back to the averages, the batting marks indicated the Cubs were a bit shy, but this was suspected right along, so why bring that up. Other departments of the figures were more interesting in view of the fact that they provided positive evidence as to why the Cubs stayed up in the race until the very end, their somewhat feeble attack notwithstanding. One reason was they could field. They also had some pitching that was of more than every day ability and you might say that on an earned run basis they had a staff as strong as any in the league. Their wins, however, were somewhat restricted by the aforementioned light attack.

In the shape of fielding, it probably is known by now to most folks that the Cubs topped Mr. Heydler's circuit with a team figure of .975. No great difficulty is involved to explain why this high mark was attained. Captain Charles Grimm led the regular first sackers in fielding. Maguire, now in the the shoes, or predicament of a Brave, practically tied Frisch for top honors at second base; English was a bit down at short; Beck was proportionately the same as the leading Lindstrom at third. Hartnett was the leader among the regular catchers. The outfielders muffed a few, so were not particularly prominent, but they caught a lot that other outfielders would have missed.

The topper of the Cub staff was Blake, in the point of effectiveness. He was one of five men in the league who turned in four shutouts during the year. Nobody exceeded this mark. He was just a few notches below Vance the league leader, in effectiveness. Anybody who can finish even close to the big blond Robin must be quite a hurler.

If Blake is as good the coming season as he was last it will mean much, but there is that element of uncertainty about pitchers. Look at Root, for instance. In 1927 he won 26 games and there was no reason to suspect he would not do as well in 1928, but he fell down.

ANDERSON RINK IN BONSPIEL FINAL

Will Meet Chenhall Rink For Neil Trophy—One Game Postponed.

Two Peterborough rinks, Anderson and Chenhall will meet in the finals of the bonspiel for the Neil Trophy for which rinks from the district competed yesterday at the Peterborough Curling Club. The bonspiel was productive of some splendid curling, and many of the games were only won in the last end.

Fletcher's rink from Keene was the last rink from outside of the city to be left in the bonspiel, and the Keene team, although lacking practice, showed up well, losing out in the semi-finals to Anderson's rink.

The final game between Anderson and Chenhall was postponed because of the soft and watery ice, and it will be played at the earliest date that good ice is available.

Preliminary Round.

Morrow (P.) 9; O'Brien (Millbrook),8.
Fletcher (Keene), 13; Waddell (P.), 7.
Steel (Millbrook), 6; Downey (P.), 14.
Sedgwick (P.), 12; Moore (P.), 16.
Charlton (Lakefield), 7; Webber (P.), 18.
Howden (P.), 11; Fletcher (P.), 6.
Tanner (Lakefield), 9; Allan (Millbrook), 10.
Oke (P.), 15; Anderson (P.), 16.
Foote (P.), 15; Hetherington (Millbrook), 7.

First Round.

Morrow (P.), 5; Fletcher (Keene), 17.
Downey (P.), 11; Moore (P.), 13.
Webber (P.), 18; Howden (P.), 6.
Allan (Millbrook), 7; Anderson (P.), 12.
Foote (P.), 7; Hill (P.), 12.
Chenhall (P.), 12; Seymour (P.), 8.
Hall (P.), 20; Edmunds (P.), 9.
McGill (Millbrook) 4; Bacon (P.) 20.

Second Round.

Fletcher (Keene), 11; Moore (P.), 9.
Webber (P.), 5; Anderson (P.), 14.
Hill (P.), 7; Chenhall (P.), 13.
Hall (P.), 5; Bacon (P.), 7.

Semi-Finals.

Fletcher (Keene) 8; Anderson (P.) 14.
Chenhall (P.) 17; Bacon (P.) 4.

Final Round.

Anderson vs. Chenhall.

TORONTO CLUB TIES CANUCKS; OVERTIME TILT

Howie Morenz Stars For Montreal Team—Standings Unchanged.

BRUINS IN 1-1 TIE.

Americans and Maroons Battle To Scoreless Draw at Montreal.

TORONTO, Ont., January 18 (Canadian Press). — In addition to seeing the Leafs break the jinx that has attended them in the two previous overtime games they have played this season, when they lost here to Ottawa and Americans in the extra ten minutes, another almost-capacity house last night at the Arena Gardens had it convincingly demonstrated to them how important Howie Morenz is to the Montreal Canadiens as far as the type of play that has made them the greatest attraction around the National circuit. The clash, the third between the locals and the Habitants this year, produced two goals, which were scored in the first four minutes of the second period, and this gave the teams a point each, and as the other important struggle, between the Maroons and Americans in Montreal, ended in a scoreless deadlock, the relative positions of all four contenders remain the same.

RANGERS BLANK BRUINS.

NEW YORK, N.Y., January 18 (Canadian Press). — For forty-five minutes of wide open hop, the Chicago Black Hawks held the New York Rangers, leaders of the National Hockey League, on even terms last night before "Bun" Cook, speedy left wing, scored the goal and gave the Rangers a 1 to 0 victory. The game was one of the fastest and cleanest seen here this season. Only three penalties were called.

SCORELESS DRAW.

MONTREAL, Que., January 18 (Canadian Press). — The New York Americans and Montreal Maroons, holders of first and third places respectively, in the Canadian section of the National Hockey League, battled to a scoreless draw at the Forum here last night.

The game was a mixture of good, bad and indifferent hockey. Both teams had real scoring chances, especially the Maroons, but good work by the rival defensive bulwarks proved too much for the offensive thrusts of the two teams.

BATTLE TO TIE.

DETROIT, Mich., January 18 (Canadian Press). — The Boston Bruins and Detroit Cougars, bitter rivals in the American division of the National Professional Hockey League, battled through an overtime period here last night to a 1 to 1 tie, with no change in the standing of either team. Boston remains in second place while Detroit is two points below in third position.

Cooney Welland Bruin wingman scored a long shot that got by "Dollie" Dolson, Cougar goaltender, late in the second period. Toward the end of the final period, Captain Reg Noble scored when the Bruins were a man short because of a penalty

HOCKEY SCORES.

NATIONAL LEAGUE

Maple Leafs 1; Canadiens 1
Montreal 0; Americans 0.
Boston 1; Detroit 1.
Rangers 1; Chicago 0.

CANADIAN LEAGUE

Kitchener 2; Hamilton 1.

JUNIOR O.H.A.

Markham 1; Newmarket 0.
Niagara Falls 4; Grimsby 2.
Kitchener 4; Galt 0.
Georgetown 4; Bolton 1.
London 9; Ingersoll 2.
Seaforth 1; Goderich 0.
xOrillia 4; Coldwater 3.
—x10 minutes overtime.

OSHAWA PLAYS HERE TO-NIGHT

Local Intermediates Ready To Put Up Hard Battle in O.H.A.

COOMBS HANDLE BELL.

The Peterborough Intermediates play the Oshawa Simcoes at the Brock Street Ring to-night. The Petes have been playing great hockey this season having had two wins in their first two starts and they have strong hopes of continuing their smart work and taking the Motor City outfit into camp to-night.

Oshawa played two hard games with the strong Port Hope Ontarios and they looked good in their practise at Bowmanville on Monday night. The team plays fast combination and are one of the cleanest sextettes in the circuit.

The Petes will have a strong line up to meet them, having been practising almost nightly all week. Jack LeBarr will be in the nets and the defence will be looked after, the forward line went on all six in their recent game in Bowmanville, breaking three abreast for fast combination attacks that sifted through the defence. Ernie Degon is adding a good deal of punch to the attacks too.

Elwood Coombs of Lindsay will be the referee and the fans may rest assured that the game will be well-handled with him in the bell ringing role.

The puck will be tossed to the teams sharp at 8.15.

ALLEY CHATTER

By PIN BOY.

High scores in League Bowling at Duffus Recreation Academy, January 15th, 1929.

Ladies high 3 games:

Miss A. Montgomery, Brinton Inter-Shop League, 549.

Mrs. W. Chamberlain, Brinton Inter Shop League 518.

Ladies high single:

Mrs. W. Farr, Brinton League 263.

Miss A. Montgomery, Brinton League 236.

Miss I. Parkes, Brinton League 223.

Men's High 3 games:

Lether, Brinton League 756.
Cullen, Examiner League, 664.
Dugan, Examiner League, 653.
Firth, Brinton League, 636.
Grey, Examiner League, 604.

Men's high single:

Dugan, Examiner League, 308.

FAMOUS HOCKEY GAMES OF PETERBOROUGH TEAMS

By F. D. C.

There was a great race in this district in the intermediate series in 1914 when the Petes found themselves grouped with Whitby, Bowmanville, Oshawa, Cobourg and Belleville.

Starting with a loss at home the local crew started on a winning streak that had but on check when they were beaten 3 to 2 on soft ice in Belleville and finally the race narrowed down to a point where by winning in Whitby the Petes could capture the district honors.

This was one of the big games of that season and a special train carried a large number of Peterborough fans to Sheriff Paxton's town for the clash. Whitby were themselves out of the running but they had been the victims of very rough treatment at the hands of the Petes the season before and naturally were ready to work their heads off to nip the championship aspiration of the visitors.

Whitby's big new rink held the largest crowd that up to that time had seen a game in Whitby and the exhibition given by the two teams was worthy of the attendance. The Lakeshore bunch had plenty of speed but were lacking in the team work that distinguished the play of the Petes and this deficiency was fatal to their chances.

Whitby delighted their supporters by running in the first two goals and half through the first half still held their lead. Then the Petes started to travel. Kelly got their first goal on a pass from Bond and then Denison went the length of the rink, pulled Jubb out and pushed the rubber into the empty net. Kelly put his team in front with another sensational play, much like Denison's and made the score 4 to 2 a minute later with one of his bullet drives from the side. Lavery scored for Whitby just before half time leaving the score at the breathing period 4 to 3 for Peterborough.

Whitby staged a rally early in the second half and made things interesting for ten minutes but couldn't score. Finally a Bond to Park play put the Petes two goals in front again and Park went in alone to make the figures 6 to 3. That practically ended the argument although Whitby shoved in another counter from a scrimmage shortly before the finish.

The Petes went into the game handicapepd by the loss of Cyril Giroux, their captain and rover, who had been suspended for a mix up in the Cobourg game and Grover Halpin, captain of the junior team, jumped into his place and did well.

The line up

Peterborough—Goal, "Skid" James; defence, Percy Bond, Fred Denison; rover, Grover Halpin; centre, Maurice Park; right wing, Dave Bradshaw; left wing, Fred Kelly.

Whitby — Goal, Jubb; defence, Smith, McIntyre; rover, Lavis; centre, Rice; right wing, Watson; left wing, Blanchard.

Referee—Chad Toms, Toronto.

It will be noticed that the defence pair for the first time are designated as such, instead of being called point and cover point as they had been up to that year.

FAMOUS JOCKEY IS IN BANKRUPTCY

Steve Donoghue Tells of Transactions With James White, Notorious Financier.

LONDON, Jan. 17. —(Canadian Press Cable). Jockey Steve Donoghue made some remarkable disclosures today in his transactions with James White, notorious financier and racehorse owner who committed suicide at his country home a year and a half ago.

The veteran jockey was being examined in the bankruptcy court. He showed liabilities of $165,000, and assets of $2,900 which are absorbed in a preferential claim. His creditors accepted $1 in $5. Donoghue told the court he had a verbal retainer from white of $30,000 a year. This was never paid him but he was given $15,000 in a financial trust. Eventually White persuaded him to sign a promissory note for $105,000, representing money White presumably paid Donoghue, although in reality the jockey owed nothing.

Donoghue further said he went to the money-lenders and the amounts he received from them went to pay big arrears on a claim by the income tax authorities. He was now a free lance rider, receiving $15 a mount and $15 for a win, Donoghue said, adding he might possibly receive substantial additional presents.

The Jockey who is the only man to have ridden six winners in the Derby, his last victory in the classic being on Manna in 1925, has been more or less out of sight for some time. His son Pat is beginning to make a name for himself as a rider.

CURLING RESULTS.

The scheduled games of the Peterborough Curling Club resulted as follows:

A. Spicer		H. Abramson	
W. J. Lansfield		G. Sorenson	
H. R. Martin		H. Freeman	
J. Penrose		S. T. Medd	
Skip	17	Skip	8
T. Mark		J. Tully	
R. Hutchison		T. H. Ashby	
W. E. Metcalfe		W. Nugent	
J. Wiley		J. Skinner	
Skip	10	Skip	8
O. McGill		A. Padgett	
F. D. Weir		A. W. Pratten	
A. C. Gray		H. B. Kesleck	
A. H. Hooper		R. F. Downey	
Skip	10	Skip	12
J. A. Robison		F. E. Patterson	
J. K. Crookshanks		J. T. Braund	
G. W. Fitzgerald		B. B. Fraser	
T. D. Moore		W. D. Campbell	
Skip	12	Skip	13
G. Hill		W. G. Howden	
C. H. Williamson		R. Amys	
J. W. Mayneord		L. T. Hamley	
J. W. Anderson		J. J. Howden	
Skip	8	Skip	14
J. G. Whyte		H. Staunton	
W. Stocker		B. Chesler	
E. R. Shirley		Dr. Weldon	
M. B. Chenhall		R. Grant	
Skip	15	Skip	10

ANNUAL SALE

— SAMPLE ENDS —

To Make Room for New Spring Stock

Suits - - $16.50

O'coats - $15.00

To Measure

Regent Tailors LIMITED

Open Evenings **326 George Street**

BRASS' January Clearance

1,000 BROADCLOTH SHIRTS — Every Shirt is guaranteed to be perfect in every way. They are all good quality, long wearing broadcloth. Many have 2 collars to match; other have collars attached. Sizes 13½ to 17. **1.25** Reg. to $3.50

MILITARY FLANNEL WORK SHIRTS — Khaki and grey. These Shirts have large roomy bodies. Regular $1.25. **88c**

60 DOZ. SOFT AND STARCHED COLLARS — These Collars regularly sell for 25c and 35c. While they last at **3 for 25c**

LINED AND UNLINED GLOVES — Cape, mocha, suede, etc. Regular $2.50. **1.69**

WORK TROUSERS TWEED, MOLE, COTTONADE, ETC. — About 150 pairs. Nearly all sizes, from 32 to 46. Regular $2.00 to $2.50. **1.69**

SMOCKS AND OVERALLS — Many are worth as high as $2.00. Colours are blue, blue and white, and black. **1.19**

FLANNELETTE PYJAMAS — A real good weight for Winter wear, in many pleasing patterns. Sizes 34 to 44. **1.49**

SILK AND WOOL AND ALL-WOOL HOSE — The latest patterns, just arrived from England. Regular 95c. **69c** 3 for $2.00

ALL-WOOL SHIRTS AND DRAWERS — These garments are all-wool, and sold regularly for $1.75 and $2.00. **1.49**

SILK MUFFLERS — Large Square Mufflers in pleasing patterns. While they last— **1.25**

ALL-WOOL HOSE — Fine Botany wool and worsted, in many colours. Worth 75c. **49c**

HEAVY WORK SWEATERS — Here is a real hard wearing Sweater. Worth regularly $2.50. **1.49**

1 LOT SHIRTS AND DRAWERS — Regular 75c values. Fleeced lined, etc. **39c**

1 LOT FLEECED COMBINATION UNDERWEAR — Sizes 44-46. **79c**

WOOL WORK HOSE — A good heavy Dark Grey Sock. Worth 35c. **23c** 5 FOR $1

1 LOT WOOL COMBINATIONS — Regular to $4.00. Sizes 34 and 44. **1.98**

PENMAN'S COMBED COTTON COMBINATION UNDERWEAR — A saving for the man who wants a medium weight garment. Sizes 34 to 44. **1.25**

CAPS — Regular to $1.50. **49c**

CAPS — Many good patterns. Regular to $2.00. **88c**

PURE WOOL SWEATERS — All sizes from 36 to 44. Many color combinations. $4.00 value. **2.95**

HEAVY MACKINAW TROUSERS — Regular $3.50 **2.49**

COMBINATION OVERALLS — Sizes 34 to 44. Regular $3.50. **2.49**

BRASS 329 George St.

English Track Team will Compete at Hamilton

TO-NIGHT & SAT.
Matinee 2.30, Night 8

The Whip will hand you a big KICK—

as hero and motor plunge to destruction to save a girl and a horse!—as a dishonored woman avenges her wrong at gun point!—as one train smashes headlong into another!—and as finest thoroughbreds of England race neck and neck to a brilliant climax.

4 BIG STARS 4
DOROTHY MACKAILL
RALPH FORBES
ANNA Q. NILSSON
Lowell SHERMAN

No Advance in Prices

BASEBALL GOSSIP

Toronto Teams Here

Two teams from the Humberside Collegiate, Toronto, will play two teams representing the local Y.M.C.A. at the "Y" gym, this Saturday. Doug. Loomis, physical director, has been busy rounding out the basketball players in the city, and it is expected that he will send in two strong junior teams against the Toronto Collegians.

The first game begins at 7.30 p.m. and the whistle will blow for the second immediately after the finish of the first.

P.C.I. Play Cobourg C. I.

The P.C.I. basketball team will journey to Cobourg this Saturday to play the Cobourg Collegiate in the first game of this group of the Central Ontario Inter-Collegiate O.A.B.A. The P. C. I., Lindsay Collegiate, and Cobourg Collegiate are in this group, and there is also an eastern group consisting of collegiates in the Quinte district, and a western group composed of Oshawa and schools in that district. The winners of each separate group play off, as in rugby, for the Central Ontario championship.

Cobourg Collegiate and P. C. I. have always been great rivals in basketball, and the game this Saturday should stretch both teams to the full. The P. C. I. have been holding their practises in the new gymnasium under the coaching of R. C. Cummings, and they have been showing great form in their practises. The team will likely be picked from the following players: Preston, Levine, Copping, Hall, Green, MacDonald, Ward, Goheen and Vickers.

Y.W.C.A. Games To-night

Three games are scheduled for the Y.W.C.A. Ladies' Basketball League, to be played on the Y. W. gym. floor this evening. These games will open the season for the league, and the games promise to be fast.

Westclox vs. Hall's Store, at 8 p.m.
De Leval vs. C.G.E., at 8.30.
Teco Store vs. C.G.E. Intermediates. at 9 p.m.

Spectators are invited to come and see these games.

RETURN NEXT WEEK.

TORONTO, Ont., Jan. 18.—(Canadian Press.)—Although it was expected tha t Premier Ferguson would be able to return to his duties at Queen's Park next week, it is probable now that he will not retirn to duty quite so soon. His physicians have advised him against venturing out for a little time yet. He is carrying on some of his work while confined to his apartment.

MR. FRANCIS JACOBS
who will be seen as the animated young Frenchman in "Fanny's First Play," presented at the Grand Theatre by Maurice Colbourne's All English Company on Saturday, January 19.

STUDENTS WILL MEET OLYMPIC TRACK STARS

Oxford-Cambridge Team Compete in International Games in U. S.

SAIL ON JUNE 21.

Phil Edwards To Attempt To Race In Two Different Events On Same Evening.

HAMILTON, Ont., Jan. 18 (Canadian Press).—The Hamilton Olympic Club announced yesterday that they have been notified that the Oxford-Cambridge track team, which will compete in international matches with Harvard, Yale, Cornell and Princeton next summer, will sail on June 21, landing at Montreal, and will come directly to Hamilton for a meet with the Hamilton Olympic club stars before going to the United States. Information to this effect was received by the local club in a letter from Dr. Salisbury Woods, honorary manager of the British team.

HIGH SCORERS.

High scores in league bowling at Duffus Recreation Academy for January 16:

Ladies' High Three Games.

Mrs. Hagerman, Lady Lawn Bowlers	541
Miss Fisher, Lady Lawn Bowlers,	534

Ladies' High Singles.

Mrs. Gimblett	225

Men's High Three Games.

Tom Curvin, Mercantile	728
T. Copping, Mercantile	725
Houghton, C.G.E. Group No. 3,	720
J. Eastwood, Mercantile	695
O. Wolfe, Mercantile	680
Bud Weese, C.G.E. Group 3	662
Bud Weese, Mercantile	643
L. Calladine, C.G.E. Group 3	640
George Gimblett(, Sr., Mercantile	631
S. Shaughnessy, C.G.E. Group 3,	630
F. Martin, Mercantile	624
—. Doris, Engineers	619
J. Sharpe, Mercantile	614
A. Brown, Mercantile	610
H. Gray, Mercantile	605
J. McCabe, G.G.E. Group 3	605
F. Martin, C.G.E. Group 3	604

Men's High Singles.

Tom Curvin	322

ART GIROUX HELD TO DRAW

Montreal Boxer Unable To Maintain Fast Pace Against Ross.

GAINS TO DEFEND TITLE.

WATERVILLE, Man., Jan. 17. — (Canadian Press). — Art Giroux of Montreal, who outfought Frankie Genaro in Portland, several months ago, was held to a draw here last night by Johnny Ross of South Boston in a rugged six round bout.

Giroux started fast and could not maintain his lead. The South Boston lad landed a heavy left freely, opening a cut over Giroux eye which effectually slowed up the Montreal boxer in the later rounds.

Will Defend Title.

TORONTO, Ont., Jan. 18. —(Canadian Press). — Playfair Brown, of the Shamrock Athletic Club, Toronto, announced last night that Larry Gains Canadian Heavy-weight champion, would defend his title, against Charlie Belanger of Winnipeg, Canadian light-heavy-weight title-holder here on January 25.

DAVENPORT, Iowa.,—Otto Von Porat, knocked out Tom Sayers, Detroit (3). Kayo White, New Orleans, outpointed Bennie "Kid" Stanley, Kansas City, (8). Young Terry, Davenport, outpointed Ernie North, Waterloo, (6). Jackie Decker, Moline, stopped Tommy O'Brien, Cedar Rapids, (5).

MINNEAPOLIS, Minn., —Armand Emanuel, San Francisco, outpointed Harry Dillon, Winnipeg, (10). Roy Michaelson, Minneapolis knocked out Red Carr, Winnipeg, (2). Jimmy Gibbons, St. Paul, outpointed Tommy Haval, Pine City, (5). Urban Liberty, Somerset, Wis., outpointed Eddie Nemo, Duluth, (4).

B. C.'S MERMAID MARVEL

Audrey Griffin, of Victoria, has won so many Canadan, British Columbia and Pacific Nothwest swimming champoinships that if she wore all the medals and cups she has and tried to wear them in the water she would sink like a mill-stone. Miss Griffin is the greatest swimmer, male or female, that the West has ever produced. She has been winning races ever since she could purl a stitch and seldom has she met defeat. She has won the Canadian half-mile, 500-yard, 200-yard and 100-yard championships. She has never been beaten in a British Columbia women's championship in twelve years. She has competed for twelve years in The Times' annual through Victoria swim of three miles and won nine times. Only on three occasions has she been beaten bly a man. For the last two years she has attended the Banff winter carnival and won every woman's race. She has received invitations to take part in meets in Eastern Canada and the United States and was considered as a likely prospect for the English Channel crossing a few years back, but she is not a traveller and does not go very far afield. Her times for all events are not far behind those of the far-shifting mermaids from across the line.

VIEWS ON SPORT

The Oshawa-Peterborough Intermediate battle at the Brock this evening should bring out a large attendance of fans.

The City Hockey League is furnishing some great hockey and one game that stands out is the 1.1 tie battle of the C.G.E. and Harrison's North Enders. The standing in the senior league is:—

	Won	Lost	Tied	Points
Harrison's	1	0	1	3
C. G. E.	1	0	1	3
Tool Room.	1	1	0	2
Cognawagus	1	1	0	2
DeLaval	1	1	0	2
George Street	0	2	0	0

* * * * * *

The local rink was the scene of some great curling yesterday, when the bonspiel for the Neil Trophy was played. There were in all twenty-five teams entered, Keene, Millbrook, Lakefield and the Peterborough Curling Clubs participating.

* * * * * *

Curling is one of the most keenly amateur games in the whole world of sports. Certainly no one could ever cast even the hint of professionalism at any curling teams past or present. The players buy their own stones, pay their club fees, and play for the sheer love of the game. Curling holds its players in its thrall because every game brings up a new situation demanding a new method of approach, and because it is the essence of good sportsmanship.

* * * * * *

Robert E. Kelley writing in Association Men throws the true light on the ever increasing popularity of hockey in the United States:—

It has been, for the past several years, the practice to sneer, more or less, at professional sport of all kind whenever the discussion of sportsmanship or hard play came up. You were to consider that no branch of professional sport was more than a business and that no one interested in the sport ever cared about doing more than just enough to insure the continuance of the pay checks.

For the past three years, professional ice hockey has been invading the United States with great success. It has been drawing big crowds and the cynics are unable to understand the thing. They are unable to understand it because all of the men play to the extreme of their ability all during a game and the bumps and hard knocks of the sport are such that the injuries are frequent.

"I can't understand these men" said one veteran of professional sport the other day. "Here they are all hired to furnish amusement for the populace and they are banging each other up night after night. I can't understand why they continue to play that way. Why don't they get together and ease off a bit. They're all in it for a living, aren't they?"

The progress of hockey will be interesting to watch during the next few years. It is almost invariably the men on the outside who ruin a sport. The men who play it are sportsmen to begin with in nearly every case, whether they are paid for their services or not. As a rule, any game under the sun requires courage of some sort or another before a participant can become good enough to star at it. And when you have courage, it is not often that crookedness is connected with it. The men playing ice hockey now are almost all from the open parts of Canada, where the sport is taught to them as boys and they consider it the sport of them all. They are passionately fond of their game and they play it for all they are worth. It will be a shame if some of the "sure thing" gentry who hide away in galleries at sporting events are able to mar this rough, fast and thrilling pastime.

It has its legends of course which are added to with each season. The finale of last year's play when the New York Rangers young and inexperienced, found themselves battling for the world's championship without any regular goal guard and their manager years out of active play, stepped into the nets to save the day for them takes high rank for drama and sporting interest with any sport played anywhere.

"IRON MAN" STUNT

NEW YORK, N.Y., Jan. 18 (Canadian Press).—Phil Edwards, Canadian Olympic running star, will attempt an "Iron Man" stunt a week from Saturday night. He plans to compete in the 800 metre special at the Masonic Games in the 102nd Engineers Armoury, Upper Manhattan, and an hour later in the 600 yard special at the Norwegian Turn Society Games in the 2nd Naval Battalion Armoury in Brooklyn.

THEATRES

AT THE GRAND.

THE DARK LADY OF THE SONNETS and FANNY'S FIRST PLAY

When Maurice Colbourne presents Fanny's First Play at the Grand Theatre to-morrow night he will wisely omit the induction and the epilogue. But it was not without a struggle that Bernard Shaw allowed him to do this. Last summer when Mr. Colbourne was in London Shaw maintained that the critics who form the induction and the epilogue were, to use his own words, as "funny as comic green-grocers and mothers-in-law." However, Mr. Colbourne won and indeed these critics have largely lost their savour because their originals (all real London newspaper men) are to-day either unrecognizable or dead. Mr. Colbourne felt that by leaving these critics in their obscurity or their graves, and by putting that delicious bit of impertinence "The Dark Lady of the Sonnets" in their place, he would be giving theatre patrons more of a dramatic feast for their money. Also it was felt that the production of this one-act master trifle was extraordinarily opportune this Season, seeing that the Stratford-upon-Avon Festival Company are this year paying their first visit to this side of the water. The connection between the two is obvious when it is remembered that the characters of "The Dark Lady" consists of a Beefeater, the Dark Lady, Queen Elizabeth and Will Shakespeare himself.

Maurice Colbourne himself will play the part of Shakespeare; and in "Fanny's First Play" Miss Phillis Coghlan one of the loveliest members of Mr. Colbourne's Company will make her bow in one of the most farcical and amusing of all Shavian parts, that of "Darling Dora" while Mr. Colbourne will play "Juggins," the inscrutable foot-man, with a past and a future.

So full of music were the Lad's words that William was at once enamoured and commenced to woo her—and just at that minute Mary came out to keep her date! Jealousy and chagrin know no discretion; so Mary in her rage strikes the faithless one from the embrace of the cloaked figure. Whereupon the Queen becomes very wide awake and revealing her identity, calls William some very nasty things. Mary quakes, Elizabeth storms, and William protests, parries and at last persuades Her Majesty to take an interest in plan for an endowed Theatre.

But even Sovereigns are given to procrastination; Shakespeare and all his direct heirs had perished, Elizabeth had passed to her reward and almost a dozen other British Monarchs followed, when Shaw wrote this ironic little piece in aid of the same pet scheme. It was produced in 1910 as a benefit for the Theatre which Victoria's reign had at last seen fit to endow in memory of the world's greatest playwright and poet.

AT THE CAPITOL.

"THE WHIP."

This feature is one of the horse-race pictures in which all the interest centres around the great race and the intrigues which are spun in a web about it. However, the race itself is not nearly as thrilling as others that have been filmed from time to time on the silver sheet, although the bad start given "The Whip" and the manner in which he works himself out of a dangerous pocket, give the onlookers some itneresting moments.

The cast is exceptionally interesting. Dorothy Mackaill is the heroine, the typical English beauty and horsewoman, Diane Beverley, daughter of the Marquis of Beverley, owner of the fast and temperamental "Whip," which is entered in the Gold Cup races at Ascot and is the centre of a plot wound by Kelly, a fat and energetic bookmaker, and a villain in the person of the engaging Lowell Sherman, who gives at all times one of the smoothest and most convincing characterizations of a suave malefactor that can be met anywhere.

Marc McDermott, as the Marquis of Beverley, is not as convincing as when he takes a role of another and more sinister calibre, but he makes a brave figure, nevertheless, as host as the famous Hunt ball, where numerous developments occur.

Ralph Forbes, who is the hero, Lord Brancaster, becomes involved with a siren-like beauty, Iris d'Aquilla (Anna Q. Nilsson and wishes to marry her. When he discovers her true character, he rejects her and goes on a mad motor drive which results in a bad accident, from which loss of memory ensues. Then Sartoris, the engaging villain who has an eye on Diane and is incidentally liable to lose all his money if "The Whip" wins the great race, gets Iris to present a forged marriage certificate and claim to be Lady Brancaster, trusting to Brancaster's loss of memory to carry the thing through.

Sartoris sets the stage for the girl he wants, the money and the race. To gain the latter, he uncouples the car which contains "The Whip" from the fast train to which it is attached and allows it to collide with the roaring London express, directly behind. But Brancaster, who has been battling with him above the speeding rails in a thrilling episode, and who is pitched off by Sartoris, who believes him dead, revives in time to get the horse out of the car before it is smashed to bits by the express. Then the great race is pulled off, and "The Whip," to the chagrin of Sartoris and Kelly, reappears, runs the race, and wins it.

So the story winds up to a happy and successful conclusion, with the virtuous characters triumphant and the villains led off in disgrace.

—Jeanette.

GRAND • To-morrow, Jan. 19th
ONE PERFORMANCE ONLY
Maurice Colbourne
Presents
HIS LONDON COMPANY
in
Bernard Shaw's
Witty, Sparkling Comedies
'THE DARK LADY OF THE SONNETS'
and 'FANNY'S FIRST PLAY'

Maurice Colbourne

PRICES—50c, 75c, $1.00, $1.50, Boxes $2.00
SEATS NOW ON SALE

Brock St. Rink
SKATING
Saturday Night
With a full 10-Piece Band, under Capt. Peryer. There has never been a season when skating was so popular
If you hand in your requests for music by the band to the Rink Manager they will have attention.
3d-14,16,18-5009

REGENT Now Playing
REGINALD DENNY
in
"The Night Bird"
Uproarious Comedy and the most Thrilling Prize Fight Ever Screened.
Also
Chapter 3 of
TARZAN THE MIGHTY
The greatest animal serial ever made.

Pay Day Matinee
SATURDAY — 2.30 P.M.
A wonderful program for the Children and Envelopes for All — Come Early!

MONDAY, TUESDAY, WEDNESDAY, THURSDAY
It will go down in film history as one of the screen's best!

Youth and age bare their hearts in this superb story. A smashing hit in Toronto and throughout the country. You'll love it too!

OVERCOATS

IT'S NOT A MATTER OF THE FORMER SELLING PRICE—IT'S NOT A MATTER OF THE COST—IT'S A MATTER OF CLEARING OUT THE COATS, AND OUT THEY MUST GO, AND AT THIS PRICE THEY SHOULD GO QUICKLY.

Navy blues, dark greys and fancy overcoatings. Young men's and conservative models. Fine imported materials, all-wool, and extra well tailored.

Hats
Broken ranges of best quality Fur Felt Hats, 6¾ to 7⅜. New Fall shapes and colors. Regular up to $6.50 .....
$3.95

On Sale Now
$16.50
SEE WINDOW

Caps
Fine All-Wool Tweed Caps, full silk lined, Russian leather sweat. New designs. Just arrived
$1.49

Men's and Youth's Suits
All sizes from 34 to 39, but not all sizes in every range. They are broken lots of fine quality imported tweeds, in light, medium and dark shades. Both single and double-breasted models, and worth as high as $27.50.
ON SALE NOW
$19.50

Maher & Wesley
188 CHARLOTTE ST. "The Store That Satisfies" PHONE 577

TILLIE THE TOILER — By Russ Westover

BRINGING UP FATHER — By George McManus

BOBO BAXTER — By Rube Goldberg

OLIVER'S ADVENTURES — By Gus Mager

IN THE ROUGH — Weak Memory. — By Howard Freeman

THE CLANCY KIDS — By Percy L. Crosby

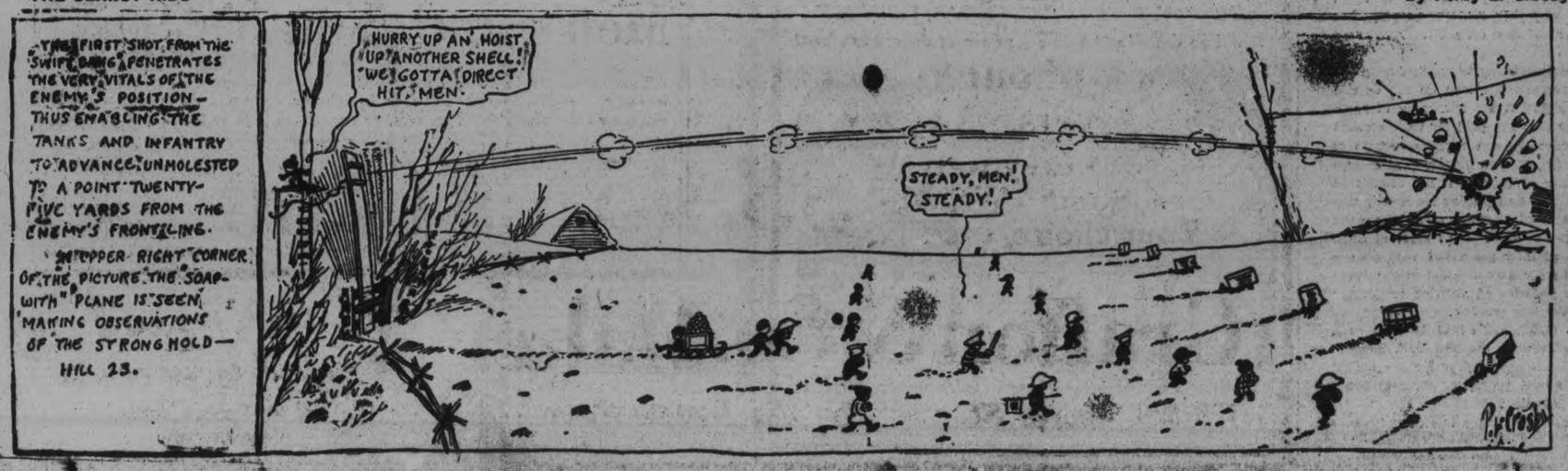

TRAFFIC HELD UP.

Township Roads Too Heavily Laden With Snow For Motor Traffic.

(Examiner Correspondence)

BAILIEBORO, Jan. 18.—The township roads are now too heavily laden-ed with snow for motor traffic. In many places the banks are two and three feet deep, while the roads are quite heavy for traffic. Many residents of the township have stored their cars in the village where they can run them on the highway throughout the winter months.

There will soon be a heavy motor traffic across Rice Lake to the highway. Last winter this beautiful winter road was used by hundreds of motorists and afforded an excellent highway until the ice became unsafe in the spring.

Holds Annual Meeting.

At the annual meeting of the Victor Tuxis group, held in Mr. Bateson's hall on Saturday evening, Archie Deyell was elected mentor for the ensuing year. Mr. Deyell, who was pretor last year, presided during the regular service, while the reports of the various officers were given and which showed a decided advancement in the local square. The comptor's report showed a balance on hand of $30. Fred. Barnard presided at the election of officers, and the following were elected by ballot, David Taylor and Clifton Harper acting as scrutineers: Mentor, Archie Deyell; pretor, Arnold Brown; scriptor, Karl Lang; comptor, Joseph Barnard; deputy-pretor, Charles Barnard; sponsor, Edmund Earnshaw; captain of hockey team, Edmund Earnshaw; boxing instructor, Karl Lang; janitor, Melville Johnston.

At the conclusion of the election of officers, Keith Barnard, M.B.P., gave a talk on the session of the eighth Older Boys' Parliament which was held in Toronto during December.

A boys' work board for the constituency of East Durham was discussed and heartily approved of, as well as an aggressive bond-selling campaign which will take place within the next fortnight. Last year, more than one hundred dollars was raised in East Durham by selling bonds, and this year it is hoped that the results will be much greater. If the boys' work board is successfully organized, part of the bond selling money will come back to the local board to further advance Tuxis work in East Durham.

Ennismore

(Examiner Correspondence)

ENNISMORE, Jan. 17.—The recent snow storm stopped car traffic through this district and in many places the roads are drifted.

Clover threshing through here is almost completed, but the yield is reported as not being very good.

Personals.

Mr. Eugene Murphy has returned home after spending a few days with his daughter, Mrs. Michael Crough, of Detroit.

Miss M. O'Connor, of Oshawa, reopened her school on Monday.

Mr. Leo Flood returned to Detroit on Thursday.

Miss Rita Cavanagh resumed her school duties at her school in Douro on Monday.

Someone recently paid $51,000 for an especially desirable autograph of Button Gwinett, one of the signers of the Declaration of Independence.

Rub a little Zam-Buk over your hands and arms to check and heal all roughness and chafing. It's wonderful.

Zam-Buk contains valuable herbal extracts which lubricate the tissues, soothe pain, allay inflammation and grow new healthy skin. Cold-sores, 'chaps', frost bite, chafing and similar troubles are quickly ended by Zam-Buk.

It provides the handiest and safest antiseptic dressing for all injuries and skin troubles.

COLDS—For cold in the head, smear a little Zam-Buk over the palms of the hands, and inhale. For colds in chest or back, rub briskly with slightly-warmed Zam-Buk night and morning.

Zam-Buk

SOOTHES PAIN
PREVENTS BLOOD-POISON.

50c box; 3 for $1.25. Of all druggists.

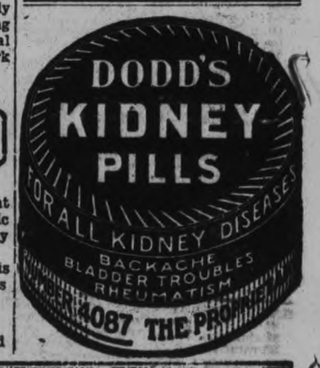

APEX

Electrophonic
10 In. Double Sided Phonograph Records

"The Song of the Failure," sung by VERNON DALHART, coupled with
The Sinking of the Vestris
Apex Record No. 8853

Doin' the Raccoon
Fox Trot Record No. 8860
That Big Rock-Candy Mountain
Song Record No. 8859
A Gay Caballero
Song Record No. 8861

ANOTHER BUM SONG FUNNIER THAN THE FIRST
Who Said I Was A Bum
Ask for Apex Record No. 8858

SONNY BOY
Fox Trot Record No. 8833 — Song Record No. 8842
Pipe Organ Record No. 26126 — Hawaiian Guitars No. 8852
It Goes Like This (That Funny Melody)
Fox Trot Record No. 8837
You're The Cream In My Coffee
Fox Trot Record No. 8856
Anything You Say
Fox Trot Record No. 8840 — Song Record No. 8819
There's a Rainbow 'Round My Shoulder
Fox Trot Record No. 8830 — Song Record No. 8842

Hear the new Apex Electrophonic Phonograph—No winding

ROYAL MUSIC CO.,
439 George Street, Peterborough, Ont.
Apex Electrophonic Phonographs and Records Exclusively
NORTHEY'S DRUG STORE,
LAKEFIELD, ONT.
The Sun Record Co., Toronto, Ont. — Dealers Everywhere

e For Sale—General

DRY MIXED SLABS, $2.75; DRY Hemlock, $3.50. Apply A. Deal, 1256W. 6d-16-5217A

DAVENPORT. APPLY 598 CHARlotte. 3d-16-5266A

ALL KINDS OF DRY WOOD, CUT any length, either here or delivered. Apply to Joseph Tedford, Warsaw. 'Phone 36 r 2. 3d-16-5379A

LADY'S FUR COAT. 584 WATER. 3d-16-5374A

CHINCHILLA RABBITS. PEDIgreed. 196 River Road. 3d-18-5312A

ONE BLACK WOLF SCARF $26, AND One Brown Fox $40. Practically new. 'Phone 3035J. 3d-18-A

PIANO A BEAUTY, SOLID BUILT Walnut; lovely tone; like new. Write Box 5081, Examiner. 5d-18,19,24,26,29-3081A

FOR PROMPT DELIVERY CALL 2260 for all kinds Wood, Coal and Coke. Thompson's. 12d-27-5315A

ELECTRIC WASHER, GOOD CONDItion. 'Phone 3345. 3d-18-5313A

ONE HEAVY DINING-ROOM TABLE, Seven Quarter-cut Oak Chairs, Leather Seats, Kitchen Table with Porcelain Top, New Jewel Heater with Fifteen New Pipes. 189 Aylmer Street. 2d-17-5318A

BATTERY RADIO, FIRST-CLASS working order; New Tuxedo Suit, size 38, used once; Pair Skates and Boots, never used. 'Phone 3064W. 2d-17-5317A

SNAP FOR QUICK SALE, WATER Power Washing Machine and Wringer; good condition. Apply 295 Dalhousie Street, Evenings. 3d-18-5227A

BEST WOOD VALUES IN PETERborough — 12in. Mixed Slabs, $4.50; 12in. Heavy Hardwood Slabs, $9.50. A large Team Box Load in each case. You get the largest loads in buying direct from the Manufacturer. The Peterborough Lumber Co., Ltd., 162 Hunter Street W. 'Phone 2160. 6d-21-5073A

VER CLOSE PRICES ON 4 FT. Hardwood, $9 per cord and $11 per cord. Cut 12 inches. H. F. Doig. 'phone 2097. 20d-35-5297A

SOME GOOD DOGS. APPLY RUmage Inspector. 'Phone 2813. 3d-16-5373A

MEN'S SUITS, SLIGHTLY WORN; small sizes; bargains. 'Phone 669. 3d-16-5034A

100 CRES. WITH OR WITHOUT Stock and Implements. John Hayes, R.R. No. 6, Peterborough. 6d-19-5032A

CREM. WICKER, LLOYD STROLler in A-1 condition. Apply 549 Bonne street. 3d-17-5287A

OAK DINING SUITE, ANTIQUE be small book case; rug. 199 London street. 3d-17-5287

GENTLEMAN'S OVERCOAT AND Or Navy Suit, size 40; scarcely us; sacrifice as new. Write Box 52 Examiner. 2d-16-5295A

7-TUBE RADIO SET, CHEAP FOR ca 232 McDonnel. 3d-17-5296A

THREE-WAY SWITCH ELECTRIC Heer, $6.50. 473 Donegal Street. 3d-17-5293A

FURNITURE FOR SALE — 1 BED, Diner, Living-room Chairs. Apply 309 Rubidge Street. 3d-17-5291A

CABET PHONOGRAPH, COMplete with 40 Records; as good as ne Special price for quick sale. 'Phone 2235J. 3d-17-5304A

BABY STROLLER, BUGGY. 'Phone 3261. 3d-17-5308A

HALL MIRROR, OAK ROCKER, 2 Solid Mahogany Chairs and Settee, Mogany Table, between 7-8. 487 Hunter Street W. 2d-16-5307A

TOBOGANS — SPECIAL 4', REGUlar $3.00, to clear at $1.98. 6', regular $5.00, to clear at $3.75. 8', regular $8.00, clear at $5.25. Sleighs, Skis, Ski Boots, at greatly reduced prices. Millard's, 312 Charlotte Street. 3d-16-5281A

GOOD MACKINAW FLANNEL, LESS than cost, 25c Yard. Record Store, corner Smith and Reid. 3d-16-5280A

RUBBER STAMPS
RUBBER STAMPS OF ALL KINDS. Place your order with The Examiner. If you can't call, 'phone and your copy and instructions. dtf-2249

b For Rent—Houses and Apartments

PARTLY FURNISHED 5 - ROOM Apartment, 3-piece plumbing; handy to C.P.R., $23 per month. Also Small Apartment, North George Street, $15 per month. Aplpy 421 George Street. 'Phone 273 Evenings. 3d-18-5326B

FURNISHED APARTMENT, ALL Conveniences. 265 Rubidge. 3d-18-5325B

FURNISHED APARTMENT IN BANK OF Commerce Building. All conveniences. Apply 437 George Street. dtf-B

FOR WEDDINGS
ANNOUNCEMENTS, INVITATIONS, Dance Boxes and Cards. Acknowledgment of Gifts, etc. For sale at Examiner South Store. dtf-3250

c For Rent—General

TWO FURNISHED, PLEASANT Rooms, Board if desired. 'Phone 1248W. 3d-16-5283C

FURNISHED HOUSEKEEPING Rooms, heated, central; conveniences. Apply 237 George Street. 3d-17-5321C

UNFURNISHED ROOMS, CENTRAL. 'Phone 1842M. 3d-16-5284C

TWO OUTSIDE OFFICES IN BANK Toronto building; heated. Apply Bank of Toronto. dtf-1529C

Ten surviving members of the Smith family have a total age of 750 years, and all are wine drinkers in moderation. Their grandfather lived to be 85 and drank an imperial pint of port every day.

d Real Estate

FARM FOR SALE—200-ACRE FARM, 4½ miles west of Peterborough; 150 acres under cultivation, balance woods and pasture; creek runs through Farm, never dry; Good Brick House and Barns; trade for City Property. George Benton, 782 Water Street, Peterborough, or 'phone 1440W. 6d-17-5245D

g Help Wanted—Male

YOU CAN EARN $10 TO $25 A WEEK in your spare time at home writing showcards. No canvassing or soliciting. We instruct you and supply you with work. Write today. The Maphenitt Company, Ltd., 57 Dominion Building, Toronto. tf

SALESMEN CAN EARN $150.00 A week selling the new Electric Flash Ad Cigar Lighter; novel advertising business stimulator; all year round business. Wire or write Adanac Sales Company, 414 United Artists Building, Detroit. 10d-21-5304G

h Help Wanted—Female

GOOD GIRL FOR GENERAL Housework. Apply 497 Gilmour Street. 3d-17-5054H

WANTED — EXPERIENCED DINing-room Girl. Apply King's Hotel. 3d-18-5323H

WANTED — ELDERLY LADY OR Young Girl for Light Housework. Apply 585 Elm Street. 3d-18-5322H

WANTED — A WOMAN TO KEEP House for an elderly Man in Millbrook; good wages. Call 1228M. 3d-17-5301H

EXPERIENCED CHAMBER MAID. Apply the White House, Charlotte Street. 3d-17-5292H

MILLER WANTED—EXPERIENCED Bolterman for eight hour trick, good position for reliable man. Apply 2110 Notre Dame St. West, Montreal. 3d-18-5070H

j Employment Wanted

WANTED — A POSITION AS A Housekeeper. Apply 295 Bethune Street. 3d-17-5305J

k Business Opportunities

A POSITION PAYING FIFTEEN hundred yearly open to young men who graduate in our Agent Telegraph Course. Easy to learn. Positions secured. Free Folder explains. Write Dominion School Telegraphy, Limited, Toronto. 6d-21-5065K

m Lost

PARCEL OF LAUNDRY, BY WAY of Water, Murray, and George Streets, on Monday Morning. Finder pleasa leave Sing Lung Laundry, 464 George Street. 1d-16-5288M

POLICE DOG, 1 YEAR OLD. 'PHONE 1137J. 3d-18-5072M

BLACK AND WHITE FEMALE FOX Hound, between Curve Lake and Deer Bay, in Smith Township. Notify F. J. Doughty, Peterborough. 'Phone 1212. 3d-17-5045M

STRAYED FROM THE PREMISES of the undersigned, on Monday, a Black and Tan Hound. Answers to the name "Bob." Any information please notify John A. Bertram, 'phone 470. 3d-17-5060M

TIRE CHAIN, BETWEEN SMITH and Concession and Peterborough Examiner via George. Please leave at Examiner Office, or 'phone 1600. 3d-16-M

WHITE GOLD WRIST WATCH, with name engraved on back, "Mildred Kennedy." Finder please leave at Y.W.C.A. Reward. 3d-16-5276M

n Found

GENTLEMAN'S UMBRELLA. 'PHONE 440J. 304 Elias Avenue. 2d-17-5321N

STRAYED ON TO THE PREMISES of the undersigned, a Black and Tan Hound. Owner may have same by proving property and paying expenses. John Collins, Indian River. 'Phone 38 ring 12, Keene. 3d-16-5038N

o Live Stock

GENERAL PURPOSE HORSE, QUIET, city broke. 'Phone 1493M. 1d-15-5263O

FOR SALE — HONSTEIN SPRINGER Cow. Apply H. Goodfellow, on the Highway. 'Phone 977 ring 5. 3d-16-5029O

FOR SALE — ONE GENERAL PURpose Horse, 8 years old; 3 Pigs, 10 weeks old. 'Phone 101 r 6. 3d-16-5226O

BOOKBINDING
THE PETERBOROUGH EXAMINER Ltd. is equipped to handle all classes of bookbinding. Ask us for samples and prices. dtf-2248

Poultry For Sale.

WE ARE PREPARED TO PAY high prices for fowl. We have the right market. 'Phone H. F. Doig, 'phone 2097. 20d-35-5297P

12 BARRED ROCK HENS AND ONE Rooster, 1 year old; O.A.F strain. 585 Rubidge Street. 2d-16-5294P

HIGHEST CASH PRICE PAID FOR Live Poultry. 'Phone 1731F. S. Levine. 26d-23-5123P

LIVE FOWL WANTED — HIGHEST Market Prices Paid. Apply Atkins, 189 Charlotte Street, or 'phone 771, and we will call. 12d-18-5140P

RULING
MACHINE-RULED FORMS OF ALL kinds, in all ruling colors, are neatly and promptly attended to at The Peterborough Examiner Ltd. Intricate forms our specialty.

q Wanted

WANTED—THREE UNFURNISHED rooms; heated; central. Box 5289 Examiner. 3d-18-5289Q

TWO BUSINESS GIRLS DESIRE Board and Room, with respectable family; fairly central. Write Box 5299, Examiner. 3d-17-5300Q

COLLEGIATE EXAMINATION RESULTS

FORM II.A.

Mary Kirkwood	89%
Gordon Dearborn	82
Harold Wilson	81
Albert Chase	79
Harold Kitney	78
Douglas Kelly	78
Edward Brown	75
Dorothy Allen	74
Fern Rahmel	73
Bert Munro	72
Betty Pilling	72
Eileen Irwin	71
William Boddy	70
Isabel Weddell	70
Alethe Mills	69
Emma Johnston	69
Jack Mark	69
Isobel Brown	68
Vernon Armstrong	68
Eileen Fisher	68
Jean Wilson	67
Isabel Cragg	67
Bertha Inch	67
Helen Cole	66
Freda Kilcher	66
Virginia Deyell	65
Grace McCannan	65
Maisie Cowan	64
Muriel Preston	63
Hazel Bradley	63
Lily Bull	63
Mary Hendren	62
Jack Allison	62
Josephine Carson	61
Helen Andrew	61
Ivan Hagerman	61
Mary Harrison	60
Elsie Johnston	60
Beatrice Johnston	59
Mary Vance	58
Marjorie Perks	56
Donald Howson	52
Marion Manning	50

Not Graded.

Margaret Moore (5 papers)	61

FORM II.B.

Hugh McCullough	80%
Mildred Holden	78
Clarence Barnes	77
Ernest Pound	75
Howard Cunningham	73
Louis Chesler	73
Robert Cathcart	72
Agnes Fife	71
Robert Cunningham	70
Constance Legon	70
Jack Patte	69
Helen Banks	67
Patricia McClellan	67
Clifford Cadd	67
Henry Shepherd	66
Stuart Mackey	66
Laura Edmison	63
Kathleen Lillico	62
Doris Armstrong	61
Irma Darling	60
Ralph Clark	60
Donald Lillico	59
Myrtle Jones	59
Ruth Sutton	58
Margaret Rogers	56
Olive Elcombe	55
John Smith	55
John McWilliams	53
Helen Fisk	51
Robert McWilliams	50
Douglas Fraser	49
Russel Barton	49
Arthur Goheen	44
Marjorie Baldry	42

FORM II.C.

Max Warne	75%
Billie Widdess	73
Barbara Watson	72
Gwendolyne Hewett	69
Thomas Thomson	69
Alfred Pooley	68
Gwen Sorby	67
William Todd	67
Pearl Smith	67
Archie Hamilton	67
Reginald Hunter	66
Dorothy Routley	66
Allan Worsencroft	65
Hugh Waddell	64
Alan Eason	63
Robert Wilson	61
Margaret Warne	60
Garth Braund	60
Robert Armour	59
Ruby Parrington	58
Ruth Harrison	57
Henry Nokes	57
Sybil Sharpe	57
Herbert Rye	57
Donald Reid	56
Lionel Sorby	56
George Robertson	55
Eleanor Hawley	55
Jack Richardson	54
Norman Nesbitt	53
Gerald Wooll	51
Jack Clayton	45
Audrey Grimison	43
Robert McClellan	39
Bernice Evans	37
Kenneth Robertson	35

Not Graded.

Berwyne Tillcock (3 papers)	72
Elmer Trethewey (2 papers)	63

t General Notice

FISHER'S BATTERY SERVICE — The Original Battery Expert, is now located at 197 Hunter Street West (opposite Bell Telephone Exchange. 'Phone 1262. 6d-15,16,18,21,22,25-5256T

PAINTING AND PAPERHANGING— by the Hour or Job. Prices right. 'Phone F. A. Dainton, 2965W. 3d-14,16,18-5286T

HAIR, KAPOC AND WOOL MATtresses Re-made like new. Feather Beds Renovated and made into Mattresses. Bed Springs Re-wired. Work back same day if called early in morning. 482 Mark Street. 'Phone 1384. 13d-11,14,16,18,21,23,25,28,30,1,4,6,8-4972T

ANYONE SUFFERING FROM RHEUmatism, Neuritis, Sciatica, Lumbago or Gout, and wishing relief—'phone 1114M. 208 Perry Street. 3d-18-5315T

ALL MAKES OF ELECTRIC IRONS and Heaters Repaired; work guaranteed. J. Welch, 436 Driscoll Terrace. 'Phone 2744M. 3d-18-5326T

NOTICE TO CREDITORS.

In the matter of the Estate of HENRY LANG, formerly of the Township of Cavan, in the County of Durham, Farmer, late of the City of Peterborough, in the County of Peterborough, Retired Farmer, Deceased.

NOTICE IS HEREBY GIVEN, pursuant to Section 56, of the Trustees Act, R.S.O. 1914, Chap. 121, that all Creditors and others having Claims or Demands against the Estate of the said HENRY LANG, who died, on or about the 2nd Day of December, 1928, at the City of Peterborough, in the County of Peterborough, are required, on or before the 15th Day of February, 1929, to send by post, prepaid or deliver to Joseph A. O'Brien, Solicitor for the Executors of the last will and testament of the said deceased, their Christian names and surnames, addresses and descriptions, the full particulars in writing, of their Claims, a statement of their Accounts, and the nature of the security, if any, held by them.

AND TAKE NOTICE, That after such last-mentioned date the said Executors will proceed to distribute the Assets of the said deceased among the parties entitled thereto, having regard only to the Claims of which they shall then have notice, and that the said executors will not be liable for the said Assets or any part thereof to any person or persons of whose Claim notice shall not have been received by them at the time of such distribution.

Dated at Peterborough, this 10th Day of January, 1929.

JOSEPH A. O'BRIEN,
395 George Street,
Peterborough, Ont.,
Solicitor for the Executors.
4d-11,18,25,1-4975

IN THE SUPREME COURT OF ONTARIO.

BETWEEN:
LUELLA PATTERSON PLAINTIFF;
and
CECIL G. PATTERSON DEFENDANT;

PURSUANT to the Order made in this cause, and bearing date the 3rd Day of October, A.D. 1928, there will be Sold, with the approbation of O. A. LANGLEY, Esquire, Master of this Court at Peterborough, by W. J. HANCOCK, Esquire, Auctioneer, at his Auction Rooms, 494 George Street, in the City of Peterborough, at the hour of Two o'clock in the Afternoon, on THURSDAY, the 31st Day of January, 1929, all the Estate or Interest of the above named Defendant, in the following Lands and Premises, in One Parcel, ALL AND SINGULAR that certain Parcel or Tract of Land and Premises situate in the Township of Dummer, in the County of Peterborough, and known as the West Half of Lot 4, in the 5th Concession of the said Township of Dummer, consisting of 100 Acres, more or less.

THE Estate or Interest of the Defendant in the said Lands and Premises is an Estate for the term of his natural life.

THE said Lands and Premises are said to be desirable Farm Property, with Farm Dwelling and Barns, Two Wells, Creek running through the Farm, which is all cleared with the exception of 10 Acres, located on the Norwood-Warsaw Road, about six miles from Norwood, with rural mail delivery daily.

THE Property will be offered for Sale subject to a reserve bid, which has been fixed by the said Master.

THE terms of payment require a deposit of Ten per cent. in cash at the time of Sale, and the balance in cash within Ten Days. In all other respects, the terms and conditions of Sale will be the standing conditions of the Supreme Court of Ontario.

FURTHER particulars can be had from GORDON & ELLIOTT, Solicitors, 395 and 397 George Street, Peterborough, or from JOSEPH WEARING, Solicitor, 405 Water Street, Peterborough.

DATED at Peterborough this 20th Day of December, A.D. 1928.

O. A. LANGLEY,
Master.
4d-4,11,18,25-4869

Ford ½-Ton Truck, 1925 Model, self starter, tires practically new, first-class running condition. A real bargain. Also Biggest Values yet in Cotton Bags, Wiping Rags, New and Second-hand Rubber and Leather Belting. All sizes always in stock.

WANTED.
Highest Cash Prices paid for all kinds of Scrap Iron, Metals, Auto Tires, Rags, and Papers. Prompt Service.
Store and Garage to Let.

A. LOW & CO.
285 Bethune Street
'Phone 607—N. and Hol. 1627 or 3122W

CONGREGATION HEARS REPORTS

St. Paul's Presbyterian Church Has Very Successful Year.

APPOINTMENTS MADE.

The annual congregational meeting of St. Paul's Presbyterian Church was held on Wednesday, January 16.

After devotional services conducted by the pastor, Rev. William Allan, R. Lees on motion was appointed chairman to preside over the business of the evening.

Reports from the various organizations of the church were presented, all showing satisfactory progress during the year.

The Treasurer's statement as presented shows a small balance in bank after paying all accounts.

The total amount of money received from all sources was $21,118.30. Of this amount $1329.86 was contributed by the Women's Missionary Society.

On the recommendation of the Board of Managers, their number was increased to 15. At the election to the Board, the following new members were elected: Stuart Hall, Tom Dutton, John Anderson, A. D. McLeish and Melville Turner.

The following appointments were made:

To the charity board—J. A. Fair.

To the Children's Aid Society—J. A. McNabb.

To the Protestant Home Board — Mrs. W. H. Hill.

To the Nicholls Hospital Board—E. F. Mason and Dr. J. M. Culloch.

Representatives to Bible Society — D. H. Moore and H. B. Cowan.

No woman is allowed to remain after 4.30 p.m. in the Kheber Pass, Northern India.

A PECULIARITY of influenza is that its toxins upset the digestive system.

Too much "dosing," especially in the case of children, still further disturbs the digestion, and should be avoided except on advice of a physician.

Vicks VapoRub is especially valuable because it is applied externally, and so can be used freely without upsetting the most delicate digestion.

--avoid "dosing"

FLU

How best to use Vicks VapoRub

1. As A Preventive

Several times a day, insert Vicks up the nostrils, also melt a little night and morning in a bowl of boiling water and inhale the steaming medicated vapors.

2. If a Cold Starts

If possible, go home and go to bed. Apply hot wet towels over throat and chest until the skin is thoroughly reddened. Then rub vigorously with Vicks. Spread on thickly and cover with warm flannel.

Leave the bed-covering loose, so that the vapors, released by the body-warmth, may be freely inhaled. At the same time, Vicks acts through the skin like a poultice.

Repeat this treatment every four hours, eat lightly, and stay in bed until the cold is broken. Complete rest helps the body to throw off the cold more quickly.

3. After A Flu Attack

Physicians advise that the chief danger in this epidemic is after Influenza. Then, more than ever, colds attacking the weakened system may lead to bronchitis, sinous-trouble or pneumonia. This is especially true of children or old folks.

Heed even the slightest cold as a danger signal and treat it promptly without "dosing."

1918—
And Now

In the present epidemic, as in 1918, Vicks is proving to be the family standby in millions of homes. In spite of increased equipment it is again necessary to run the laboratories night and day.

Acts 2 ways at once

VICKS VAPORUB

Charles Seabach Cuts Into Greenleaf's Lead

NEW YORK, N. Y., Jan. 18.—(Canadian Press). —Charles Seabach, Canadian Champion, cut heavily into Ralph Greenleaf's lead in their 1,500 point pocket billiard match here to-day. The blocks were evenly divided but Seabach tallied 317 points to 249 by Greenleaf during the day The match total now stands: Greenleaf 1,000; Seabach 844.

BODY FOUND IN TROUGH.

Aberfoyle Woman Had Been in a Depressed Condition For Some Time.

GUELPH, Ont., Jan. 18 (Canadian Press).—The body of Mrs. Roy Leslie, well-known Aberfoyle resident, was found by relatives yesterday beneath a thin sheet of ice in the horse trough at her father's farm near Mosboro.

Mrs. Leslie had been in a depressed condition for some time and a week ago made an attempt on her life at her home in Aberfoyle.

HILL, WEDDELL & HILLS
GENERAL INSURANCE
All Branches Represented
24 HUNTER STREET W. PHONE 14

Business entrusted to this old established office will receive expert and careful attention.

Established 1883.

Sweater Coats and Pullovers

The week-end bargain of the season — an immense surplus stock of our Sweater Coats and Pullovers. Values up to $5.50.

Grand heavy weights. See South Window. Your choice, each - $3.95

Grafton & Co. Ltd.

379-381 George St. The Big Double Store

DAVIS-THOMPSON COMPANY, LTD.
Insurance and General Agency
433 GEORGE STREET - - PHONE 40

4% INTEREST, compounded Half-Yearly, Paid on Deposits.

One Dollar opens an account. Special facilities afforded Depositors for the convenient transaction of their business, and accounts are subject to cheque withdrawal.

For Sums of $100 and upwards this Company's Debentures are issued in terms of one to five years, bearing special rates of interest, depending upon the term of investment.

MONEY TO LOAN.

Toronto Savings and Loan Co.
435-437 George Street, Peterborough.

OSHAWA vs. PETERBOROUCH TO-NIGHT at 8.30, at BROCK STREET RINK

Admission : $1 - 75c - 50c - 35c — Ladies : West Side 35c [plus tax] Tickets for Sale at Bond's Drug Store

BEG YOUR PARDON

In the report of James Dutton's talk at the Central School, in yesterday's edition, it was stated that he referred to Bowmanville as an ideal town. It should have been Bournbill, an ideally planned town in England.

Cut Flowers and Blooming Plants

Plenty of both in fine quality. We deliver safely in coldest weather.

Peterboro Floral Co.
347 George St. Phone 1359

Logs Wanted
Cash Paid For
MAPLE, BASSWOOD, WHITE ASH, OAK, AND ROCK ELM LOGS
Delivered to Saw Mill near Peterborough Locks. Get our Prices and Lengths.
'Phone 62.
PETERBOROUGH CANOE CO.
12d-14,15,16,17,18,19,21,22,23,24,25,26-2wkly-17,24-5008

UNSIGHTLY HAIRS
Permanently removed by Electrolysis. Graduate Dermatologist, formerly of Hiscott Institute. Expert Facial and Scalp Massage. Skin Diseases successfully treated. Phone 670-J for appointments.
3d-14,16,18-5015

LANCASTER GARAGE
General Repairing
HAROLD LANCASTER.
GEORGE AND DALHOUSIE.
Phone 2351-M.
8d-24,28,31,4,7,11,14,18,21-4883

Notice
I have taken over the sawmill and grist mill, formerly owned by the Purdy Lumber Co. We would like the public to favor us with their work. All work guaranteed.
R. Godfrey
3d-18-5303

RADIO SERVICE
Authorized Service on Radiolas, Atwater-Kent, DeForest-Crosley, Kolster, etc.
Batteries and Tubes for all makes. Twelve years' experience
ROY A. WHITE
203 Dublin - 'Phone 1452W
m,w,f-4439

LOCALS

THE REAL McKAY

Body Hardwood, $6.50 ½ cord, cut to your liking; also all kinds of other woods.—Sanitary Ice Supply. Phone 147. dtf

EXPERT REPAIR WORK

Auto bodies, decks, interior trim, sedan glass, fenders straightened, wheels respoked, acetylene welding, ducco finish. FitzGerald and Co. 26d-33-4941.

LOGS WANTED

Cash paid for all kinds of Hardwood and Softwood Logs delivered to our mill. The Peterborough Lumber Co. Limited., 163 Hunter Street West. 'Phone 3160. 6d, 21, 5074

THE RIGHT COAL.

For your purpose we have in stock It is the best money can buy. Call phone 111. We will do the rest. Hard coal, coke, wood, soft coal, Pocohontas and peat. All at current prices. J. E. A. Fitzgerald, 253 Hunter street. 16d-27-5017.

SATURDAY BARGAINS AT GREENE'S

Two special pianos on sale this week-end. Wonderful value. See them.

* * *

Hear Lee Sims play "Sonny Boy" and "I can't give you anything but love", on Brunswick Record No. 4162.

* * *

Quantity of Records, a little used, at 6 for $1.00, while they last.

* * *

Beautiful Sonora phonograph, very little used, was $235.00 for Saturday sale at $73, including quantity of records.

* * *

Sonora phonograph and cabinet with records only $32.00.

* * *

5-tube radio, complete with all requirements, ready to operate, for Saturday, $95.00.

* * *

White sewing machine, very little used, with all accessories, only $27.00.

* * *

Everything in strings and supplies for violins, guitars, banjos, ukes. Our stock is complete.
GREENE MUSIC COMPANY
Charlotte Street.
2d-16.

Ye Olde Firme Heintzman & Co.

This Week's Victor Records *JUST OUT*

These are some of the Season's Snappiest Dance Numbers.

Come in and Hear Them.

21788—Pompanola (Fox Trot) (Vocal Chorus)—Waring's Pennsylvanians.
Maybe This Is Love (Fox Trot) (Vocal Chorus)—Waring's Pennsylvanians.

21791—Don't Hold Everything (Fox Trot) — The High Hatters.
To Know You Is to Love You (Fox Trot) — The High Hatters.

21792—How About Me? (Fox Trot)—Waring's Pennsylvanians.
Sweet Dreams (Fox Trot)—Nat Shilkret and the Victor Orchestra.

Order Your Sheet Music at
Heintzman Hall
'Phone 258
Cor. Hunter and George St.
2d-16

A NEW SERVICE

MOVING PICTURE HOME ENTERTAINMENT

We are prepared to give an evening's entertainment in any home for $6.00.

A wide range of subjects is available —Comedy, Travel and Local Pictures.

An appointment one week ahead is requested. Ring 368.

THE ROY STUDIO
3d, 16 18 19

January Specials

We have selected some Real Special Bargains for this week:

8-Day Mantel Clock. Regular $10.00. Special $7.95
Silver Tray. Regular $25.00. Special $19.75
Tea Set. Regular $35.00. Special $27.50
Grandfather Chime Clock. Special $79.50
8-Day Tambour Clock. Regular $15.00. Special....$11.75
Wrist Watch. Regular $13.50. Special $9.75
Gent's Pocket Watch. Regular $15.00. Special $11.50

Come in and see these Real Special Bargains.

WARNE BROS.
DIAMOND HALL
'PHONE 880

COAL—WOOD—COKE.

Egg, Stove, Nut and Pea—the kind that assures repeat orders. We also carry Buckwheat and Cannel Coal. Sanitary Ice Supply. 'Phone 147. dtf

Y.W.C.A. BASKETRY CLASS.

Beginners and Advanced Classes. All interested register now. First class Wednesday, 7.30 p.m. Lessons $2. Advanced class $2.75.

1d-16-5079.

KNIGHTS OF PYTHIAS.

Will hold their regular dance on Saturday, Jan. 12. Admission 25c. By invitation only.

3d-11-18-25-5161.

SPECIAL.

Wrapped and safe delicious Toffee, assorted Neilson's, Cleeves and Sharps at 15c a bag at Coleman Bros., 426 George street, and the Paragon.

1d-16-5076.

A FEW LEFT

Of Christmas wrapped packages of Chocolates, reg. 60c. and $1.20. Week end 49c. one pound, 98c. two pounds, at Paragon and Coleman Bros., 426 George street.

1d-16-5077.

DON'T FORGET.

To come and use your ticket for the Mark street concert to-night. Real good program for 25 cents. You will say it is worth $1.00. If you haven't bought your ticket come along anyway. Get it at door.

1d-16-5080.

PETERBOROUGH INDUSTRIAL EXHIBITION MEETING.

The annual meeting of the Peterborough Industrial Exhibition will be held in the City Council Chambers on Monday, January 21st at 2 o'clock p.m. F. J. A. Hall, secretary. R. Denne, president

3d 16 18 19 5027

WOMEN'S MUSIC CLUB RECITAL.

Heber Mulock, tenor, and Norman Cherrie, baritone, soloist in Eaton Memorial Church, Toronto, with Helen Cherrie at the piano, will give a Recital in the Hall of the Conservatory of Music, on Tuesday evening, January 22, under the auspices of the Women's Music Club. Non-members 50 cents.

1d-16-5078.

IMPORTANT AUCTION SALE
Farm Sold
MR. HAROLD BAPTIE, Springville,

On Provincial Highway
Is offering for sale on
Friday, January 25, 1929, at 12 o'clock
6 horses, 40 head of cattle, 20 sheep, hogs, hens, implements, bee-keeping supplies, and all household furniture. Geo. Jackson and Son, Auctioneers. J. Sanderson, Clerk.
6d-19-5035.

LITTLE LAKE CEMETERY COMPANY.

The annual meeting of the Lot Owners of the Little Lake Cemetery Company will be held in the Board Room of the Toronto Savings and Loan Company, 437 George street. Peterborough, on Monday, January 21st, at four o'clock p.m. to receive the financial statement and reports for the past year, and for the transaction of any other business which may properly come before the meeting. Directors for the present year will also be elected.—Felix Brownscombe, Secretary.

6d-17-5006.

PRIVATE SALE FURNITURE

One chesterfield suite, good as new cost $400, for $150; Mahogany settee with two chairs; one solid mahogany table; one wicker table; three centre tables; one large arm wicker chair; one large sofa with cover and two pillows to match; one beautiful toilet set; one rug, Axminster, 7x9; one rug, Brussels, 9x10½; two wicker fern baskets; three wicker fern pots; two wicker serving baskets; one mounted Grisley Bear rug; one mounted Leopard rug; one wardrobe trunk; one mahogany music cabinet; one piano lamp; one brass smoker stand; one small refrigerator; kitchen table and cooking utensils; one tuxedo suit, only been worn a few times, cost $75 for $10. 364 Simcoe Street. To Rent: beautiful apartment, hardwood floors throughout, hot water heating.

CANADIAN LEGION B.E.S.L.
Peterborough Branch

Little Lessons in Legion Objects.

15. To secure adequate pensions, allowances, grants and war gratuities for ex-service men, their dependents, and the widows, children and dependents of those who are dead, and to labor for honorable provision being made for those who in declining years are unable to support themselves.

* * *

During the past week, another pension claim has been adjusted, bringing a fifty per cent. pension to a Peterborough veteran, retroactive six months.

* * *

The chairman of the House Committee has been charged with the duty of attending to rentals of the hall, and applications should be made to him — J. Abraham, 179 Rubidge Street, phone 1762-W. Special rates are available for small parties.

* * *

Full particulars of the big draw will be announced to-morrow.

BIG MERGER MAY BE FORMED

(Continued from Page 1)

and the north channel of Georgian Bay, it was once a busy C.P.R. stop. It has 204 houses of which 202 are now empty. Trains no longer stop there. Row upon row of two storey houses are snow covered and deserted. The doors of a few are open and bang noisly in the wind. Cold blasts from the north whistle through the cracks and virgin snow shroud the village in a ghostly blanket. Part of the roof is off the deserted church. The school is empty and no smoke curls skyward from any chimney.

The population was once 1,769. Today it consists of two families. The reason is easy to find. The Bell Lumber Company saw mill was burned down and never replaced. No other industry came to take its place and the people vanished from the town, leaving their homes behind.

KIWANIS HEAR CAPTAIN CASEY

(Continued from Page 1)

spoke of the improvement in clothing and food in the prisons and finally of the unlifting recreations to be found after the day's work has been concluded.

Work of the Church Army

That the sense of humor is preserved in many of the men committed for crime was evidenced by numerous incidents related by the speaker who went on to tell of the part played by the Church Army in ministering to their spiritual needs so that they might, on completing sentences, re-enter private life prepared to be of use to society. He concluded with several stories indicative of the good influences of the Army crusaders on the men who have erred and require correction.

Honor to Local Club

Immediately previous to dismissal, John R. Marshall arose and called attention to the honor that has come to the Peterborough club in the appointment of three of its members to high Kiwanis posts. Not only had I. P. McNabb been elected District Governor for the Ontario, Quebec and Martime district, but John R. Heron had been appointed District Chairman of Publicity and Advertising, while the Rev. J. D. Paterson had received the appointment of District Chairman of Education.

Around the City

The Jackson Park creek is rising fast after the rain and thaw yesterday, but there does not seem to be any danger of its rising so high as to flood its banks.

ROYAL SCARLET CHAPTER.

The Royal Scarlet Chapter will hold its annual meeting and election of officers to-night at 7.30. All members are requested to attend. Refreshments will be served."

1d, 16, 5083

RABBI FERDINAND M. ISSERMAN

of Toronto will lecture in the Conservatory Hall on the evening of Feb. 8, 1929 under the auspices of the Art Association.

1d-16-5082.

ASKS FOR EMBARGO.

NORTH BAY, Ont., Jan. 18 (Canadian Press).—T. Legault, M.L.A. for Sturgeon Falls, in an interview here to-day, called upon the Dominion Government to place an embargo on the shipment of pulp and groundwood to the United States, contending that if this was done, the pulp and paper situation would immediately adjust itself.

MARSHAL FOCH IS MUCH BETTER

Doctors Are Satisfied With Improvement Shown in Aged General.

PARIS, Jan. 18 (Canadian Press).—Marshal Ferdinand Foch was so much better to-day that his doctors were actually talkative when they left his bedside after a consultation of two hours.

"His heart is better and stronger," said Professor Laubry.

"I am satisfied with the improvement in the condition of the kidneys," said Dr. Heitz-Boyer.

"And you may say for me that I found the Marshal's general condition somewhat better this morning," chimed in Foch's regular physician, Dr. Davenieres.

Together they issued:

"There is a slight improvement in the condition of the heart and kidneys."

Good Night's Sleep.

Marshal Foch had the best sleep last night that he has enjoyed since he was stricken last week.

The doctors said his spirits were high and he was hungry enough to ask for an egg with his breakfast this morning, while millions of younger and stronger Frenchmen were satisfied with coffee and a roll. His meals even when in the best of health are frugal and the doctors now have him on a light diet. He is showing, however, an increasing inclination to take more and more nourishment, they said.

A new heart stimulant which was given the Marshal this morning had highly satisfactory results, said Dr. Davenieres after a short call at the Marshal's bedside.

IN MEMORIAM

MANLEY.—In loving memory of my dear sister, Vera Maud Manley, who departed this life Jan. 18th, 1926:
Peacefully sleeping, resting at last;
All weary troubles and trials are past.
In silence she suffered; in patience she bore,
Till God called her home to suffer no more.
—Sadly missed by sister, Mrs. A. R. White.

IN MEMORIAM

DAVIES.—In loving memory of our darling daughter, Dorothy Margaret, aged 3 months, who died Jan. 18, 1927.
Sweet little flower, wrapt in the bud,
No grief nor sorrow knew.
Just came to win thy parents' love
And then to Heaven withdrew.
—Sadly missed by Father, Mother and Brother, Mr. and Mrs. Davies, 272 Rogers street.

IN MEMORIAM

MANLEY.—In loving memory of dear Maud, who passed away Jan. 18, 1925.
At noonday she was taken
Safe to that heavenly shore,
To the land where Jesus beckons,
Free from pain for evermore.
We know that she is safe from all;
Yes, safe for evermore.
Our loved one is not lost to us
But only gone before.
—Inserted by Father and Daughter.

IN MEMORIAM.

MANLEY—In loving memory of Vera Maude Delong, beloved daughter of Mrs. E. Delong and wife of John Wesley Manley, who passed away January 18, 1926.
"It is lonesome without you dear Maude,
And sad the weary way,
For life to us is not the same
Since you were called away.
"However long our lives may last,
Whatever lands we view,
Whatever joys or griefs be ours
We will always think of you."
—Sadly missed by Mother, Sister and Brother.

McGREGOR'S
25c TAXI
DAY OR NIGHT, ANYWHERE
Weddings and Funerals
'PHONE 512

Heintzman Pianos
Week-End Special
HEINTZMAN UPRIGHT

Mahogany case. Used, but in first-class condition. Reduced to .....
$245.00
Terms to suit purchaser.
Heintzman Hall
PHONE 258

HOCKEY TILT AT BROCK TO-NIGHT

Ice in First-Class Condition For Oshawa-Petes Intermediate Game.

STRONG LOCAL ROSTER.

The mild weather has not affected the ice at the Brock Street Rink, and it will be in first-class condition for the big Intermediate game to-night between Oshawa and the Petes. Both are fast skating crews.

No skating was allowed in the rink last night so that the ice would be at its best for the game, and at noon to-day, when examined, it was firm and smooth.

Elwood Coombs of Lindsay will toss the teams the puck sharp at 8.15. The game will be well worth seeing, as the Petes have lined up some of the old stars on the team and are headed for the group championship.

EPIDEMIC ABATING.

Twelve Die From Influenza and Pneumonia At Toronto Overnight.

TORONTO, Ont., Jan. 18. — (Canadian Press). — Overnight deaths from influenza and pneumonia, last night, numbered 12, according to fugures issued at the City Hall to-day. Seven were attributed to influenza alone while influenza-pneumonia accounted for five. Deaths from the disease this week have shown a decrease of 50 per cent. compared with last week's figures.

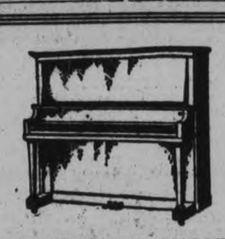

WONDERFUL VALUE in this
PIANO
ONLY
$285.00
And on EASY TERMS.
Greene Music Co.
Charlotte Street
2d-16

Routly-Braund's
Closing Out Sale
STILL GOING STRONG.

Get your share of the Sensational Bargains in
BOOTS, SHOES, RUBBERS, TENNIS BOOTS, HOSIERY, BAGGAGE.

Routly-Braund's
174 CHARLOTTE ST.
3d-16

ROBERTS'
ROBERTS

Last Call at These Prices!

Horse Blankets to clear at $2.35 each.
Sleigh Bells at Cost.
Mitts and Gloves all Reduced.
Club Bags and Trunks all Reduced.
Hand Bags at Cost.
Fitted Cases at Cost.
Buy Your HARNESS while Prices are Good. Choice of Single and Double.

182 Simcoe St.
(Opposite Montgomery Hotel)

LOCAL YOUTH WINS HONORS

J. E. Braund Shares In James Branston Willmott Scholarship Awarded at Toronto.

TORONTO, Jan. 18.—(Canadian Press).—Scholarships in the Faculty of Dentistry were awarded to three Ontario students and one from Manitoba while special awards to first year students were won by two Ontario and one Saskatchewan students, it was announced by the Senate of the University of Toronto here yesterday.

The Ash-Temple scholarship, value $250, is to be equally divided between G. A. Buchanan, Winnipeg, and F. M. Roulston, St. Thomas, Ont., for standing in Clinical Dentistry obtained in fourth year.

The James Branston Willmott Scholarship, value $250, is also to be equally divided between J. E. Braund, Peterborough, Ont., and A. N. Vanloon, Waterford, Ont., for standing obtained in matriculation examinations.

A special award to first year students with the next highest standing upon matriculation examinations was won by R. C. Bregman, Toronto, J. H. Hicks, Chatham, Ontario.

IN POLICE COURT

In Police Court this morning there were two local men charged with intoxication who were fined $10.00 and costs.

A third man, Thomas Armstrong by name, and formerly of Peterborough, was fined $100.00 and costs when he pleaded guilty to a charge of false registration at the Lakeshore House, Otonabee, in August last.

MADE FOR YOU!

NUGENT'S WINTER BALM ..... 25c and 50c
Chapped Hands, Rough Skin, After Shaving.
NUGENT'S STOMACH AND LIVER TONIC 50c
For Flu, Grippe, and to Tone Up the System.
Nugent Drug Co. FRANK GREATRIX Prop.
'Phone 332 - We Deliver - 386 George Street

DEAN'S Fast Sellers
Candy Specials for Saturday

Peanut Taffy ..... 1 Lb. 25c — 2 Lbs. 2
Chocolates ..... 29c L
Good assortment of Hard Candy, Humbugs, Sponge Taffy, Horehound, etc.

"Keep Smiling" and come with the wise ones to DEAN'S
The Kandy King (opp. the Capitol Theatre), George Stre

All Saints' Church
TO-NIGHT
Capt. Casey, C.A.

TO MOTORISTS

The Chamber of Commerce closes at 1.0 p.m. on Saturdays. To accommodate those persons desirous of obtaining 1929 licenses before January 30th, the office will remain open until 3.00 p.m. Saturdays, January 19th and 26th.

2d, 16, 6

Fresh Dairy Butter, lb. 41c

CHICKENS
Finest Quality Crate-fed Roasting Chickens. All sizes—
3½ to 5 Lbs. .... Lb. 33c
5½ to 8 Lbs. .... Lb. 38c

PRIME YOUNG TENDER BEEF
Chuck Roast 18c
Blade Roast 20c
Arm Roast 22c
Palace Rib Roasts ... 25c
Sirloin Roast 32c
T-Bone Roast 33c
Rib Roast (Boned and Rolled) 32c

PORK CUTS
We have made another good buy on Pork Cuts for To-morrow, and will sell as usual—
Fresh Picnic Hams, Lb., 20c
Fresh Trimmed Butts, Lb. 24c
Fresh Trimmed Hams, Lb. 25c

Hand-picked White Beans, 2 Lbs. 25
Fresh Corn Meal, 5 Lbs. 25
Rolled Oats, 5 Lbs. ... 25
Puffed Wheat, 2 for .. 25
Puffed Rice, 2 for ... 25
Rice Crispies, 2 for ... 25
Pep, 2 for 25
Post Bran Flakes, 2 for 25

WHILE THEY LAST
Round Steak Roasts, Lb. 25

A REAL TREAT
Poulton & Noel's English Meat Loaf, composed of Chicken, Ham and Tongue, Lb. Sliced . 55

Battle Creek Sanitarium Products
Fig and Bran — Fig and Bran Flakes, and Zo — delightful to eat, and very beneficial to health.

Fresh Made Creamery Butter, lb. 45c

Fitzpatrick & Geraghty
SERVICE MARKETS
COR. GEORGE AND DUBLIN. PHONE 506
RUBIDGE AND DALHOUSIE. PHONE 481-3226
COR. HUNTER AND AYLMER. PHONE 317.
CHARLOTTE AND PARK. PHONE 491-492.

HOME EDITION

The Evening Examiner

IF IT WILL HELP PETERBOROUGH AND DISTRICT, THE EXAMINER IS FOR IT.

PROBABILITIES
Fair with somewhat lower temperature to-night and part of Sunday; probably followed by snow.

VOL. LXIII., No. 16 — PETERBOROUGH, ONTARIO, CANADA, SATURDAY, JANUARY 19, 1929 — PRICE THREE CENTS

JACKSON PARK CREEK GOES ON RAMPAGE

Heavy Train Plunges Over Embankment

Fireman Is Killed; Many Are Injured At Stoney Creek

Toronto-Buffalo Passenger Train Plunged Over Embankment Early Last Night—Many Passengers Miraculously Escape Death On Steep Side of Hamilton Mountain.

RECENT HEAVY RAINS UNDERMINE TRACKS WHICH HAD BEEN CLOSELY INSPECTED DURING DAY

Relief Trains With Doctors and Nurses Are Rushed From Hamilton and Welland—Passengers in Day Coach Are Suffering From Cuts and Scalds.

STONEY CREEK, Ont., Jan. 19.—(By the Canadian Press).—One man was killed, one seriously injured, some ten or twelve slightly injured, and many people miraculously escaped death near here last night, when the engine and a number of coaches on train No. 31, of the Toronto, Hamilton and Buffalo Railway, bound for Hamilton from Buffalo plunged down a deep embankment.

The fireman on the train is believed to have met instant death and his body was found under the engine.

The engineer was seriously injured. All the injured were taken to hospitals in Hamilton by a relief train, which was rushed to the scene with nurses and doctors.

A wash-out underneath the track, was the cause of the wreck. Terrific rains which fell here during the day, loosened the ballast, and when the fast train passed over the weak spot the track gave way, precipitating the front part of the train down the side of the embankment. The embankment is along the side of a hill and over a hundred feet in height.

KILLED.

Edward Ricker, Hamilton, the fireman.

SERIOUSLY INJURED.

Daniel Grant, Hamilton, the engineer.

INJURED.

H. E. Groom, 130 Kenwood avenue, Toronto.
Edgar Mellenby, 40 William Street, Toronto.
J. T. Cassen, Alliston.
Ben Stewart, 944 King Street West, Toronto.
Baldwin Bryant, Welland.
J. G. Lowe, 78 Charles Street East, Toronto.
E. E. Ott, 2136 Queen Street East, Toronto.
T. I. Anderson, 142 Roselawn avenue, Toronto.
The above are in Hamilton Hospital.

At an early hour this morning the train bearing the injured to Welland had not arived and railway officials here had no list of their names. It is said, however, that they all suffer the same type of minor injuries as those in the hospital at Hamilton.

A wash-out caused by the continuous rain of the past 40 hours, was responsible for the wreck officials admitted. The train was No. 83, due here at 8.05 p.m., and bound from Buffalo to Toronto. It was travelling at about 40 miles an hour when the accident happened. The grade at that point is fairly steep owing to the descent from the mountain.

Had Been Inspected.

The road bed was closely inspected late yesterday afternoon, and everything was thought to be secure. As the train approached, the engine and tender left the rails and plunged down the side of the mountain. The baggage car turned over and the day coach was derailed.

Ricker, the fireman, was pinned under the wrecked engine and his body, it was stated, had not been recovered at a late hour last night. He is believed to have been killed instantly when the engine took its frightful plunge to a depth estimated at from 50 to 100 feet.

Engineer Grant had a miraculous

(Turn to Page 8, Please)

RITCHOT DIES IN HOSPITAL

Province Wide Search For Montreal Man Is Brought To An End.

UNDER TREATMENT.

MONTREAL, Que., Jan. 19. — (Canadian Press).—A province-wide search for Arthur Ritchot, woodsman, wanted in connection with the death of his wife, Annette Ritchot, found with a battered skull in the Ritchot home on Ontario street east on Jan. 7, was brought to an end here with the identification of the body of a man known under the name of Labelle in Hotel Dieu Hospital, as that of Ritchot. Mrs. Ritchot died ten minutes after being discovered lying in a pool of blood in a bedroom.

The police during their two weeks' hunt for Ritchot were led to many outlying places in the province but all clues proved to be false. Ritchot, who had been undergoing treatment for an infected hand before the death of his wife, was probably in Montreal all the time. On Jan. 15, he entered the Hotel Dieu for medical attention. He was not recognized until his death late yesterday by an interne who had seen a description of the wanted man on a circular issued by the police.

This morning the police were notified that a man answering to Ritchot's description had died at the hospital. Captain Vierge went at once to the hospital and identified the corpse.

ST. PAUL'S CHURCH ANNUAL MEETING

Women's Missionary Society Contributed $1,829.86—The Minister Made 947 Calls.

In the report of St. Paul's Presbyterian Church in last evening's Examiner it was stated that the Women's Missionary Society contributed $1,329.86. This should have read $1,829.86.

It also should have been stated in the newspaper report that instead of the usual session report the pastoral letter would appear in the annual report which is to be printed.

The minister during the year had made 947 calls. Ninety-three members had been added to the membership roll during the year, forty-three of these coming by certificate and fifty by confession of faith.

Altogether St. Paul's had a very successful year during 1928.

Government Spent $1,300,000 On Suppressing Fires In Ontario During Past Year, Declares Minister

TORONTO, Ont., Jan. 19.—(Canadian Press).—Detection and suppression of forest fires in Ontario during 1928 cost the government approximately $1,300,000, it was announced here yesterday by Hon. William Finlayson; Minister of Lands and Forests, during the course of a cabinet hearing to an Ontario Municipal Council deputation.

Territory destroyed by fire approximately 100,000 acres, most of which was in the far northwest corner of the district of Patricia, out of reach of both ground and aerial fire fighting forces.

The service's record is generally viewed as a most remarkable one, in view of the fact that it has to face probably the most serious spring fire hazard in its history.

C.N.R. ENGINEER LOSES HIS LIFE NEAR TRENTON

Severe Flood Causes Small Wooden Railroad Bridge To Be Undermined.

ENGINE DROPS 25 FEET.

Fireman Jumps Clear of Wreckage and Is Uninjured—Tracks Are Torn Up.

BELLEVILLE, Ont., Jan. 19 (Canadian Press).—Roy Post, Trenton, C.N.R. engineer, lost his life when his engine overturned, owing to the washout of a bridge one and one-half miles west of Bayside station, early to-day. His fireman, Bert Howson, jumped clear of the wreckage, and was uninjured. The accident occurred about seven o'clock to-day and Post was taken from the wreckage about four hours later.

This district has been visited by a severe flood during the past twelve hours, and this caused the small wooden bridge to undermine. Post drives the way-freight, which leaves Trenton every day. When he arrived at the bridge, the structure gave away and the engine dropped some twenty-five feet; the tender and some of the cars piling in on top. The engineer was pinned in his cab and probably died from injuries and exposure. The wrecking crane was brought from Trenton, but it was impossible to lift the engine. The cab was chopped away and Post extricated.

The tracks are torn up for a considerable distance and it will be some time before the track is cleared for traffic.

BOY FLAGS TRAIN.

POMEROY, Ohio, January 19 (Canadian Press). — A youth, ill with influenza, crawled from his bed and saved a New York Central Railroad train from an almost certain wreck at Dyesville, near here, last night.

The youth, Glen Cline, living at Dyesville, heard a roar along the railroad tracks as he lay in his bed. Convinced that the sound he heard was the crush of stone and dirt in the railroad 'cut" a short distance from his home, he got out of bed, seized a lantern, and made a hurried inspection.

The investigation proved his fears correct. Tons of earth and rock had filled the cut. Knowing the passenger train Number Six was due in a few minutes, the lad ran to a bend a short distance from the landslide, and waved his lantern as the locomotive bore down on him.

Engineer Tom Riley saw the faint light swinging to and fro in the darkness and applied the brakes. The train was brought to a stop just as it entered the cut.

Passengers on the train have already started a move to obtain a Carnegie Hero Medal for the boy.

FURTHER GAINS MADE BY FOCH

Doctors State War Leader Making Steady Progress Towards Recovery.

HAS RESTFUL SLEEP.

PARIS, Jan. 19. — (Canadian Press).—Marshal Ferdinand Foch gained further ground to-day in his fight against attacks upon both his heart and kidneys.

The Marshal has not yet reached the first objective of his doctors which is to get him out of danger and definitely on the road to recovery. He was, however, making steady progress toward that goal.

The morale of Foch was described by his physicians this morning as marvelous. They said they hoped by tomorrow to permit him to read newspapers again. Their bulletin said:

"The perceptible improvement noted yesterday persists to-day."

For the first time since her distinguished husband became ill; Madame Foch came out of the house for a few minutes this morning. She said, the Marshall had enjoyed a refreshing sleep during the night and was "getting on better" at breakfast time. Her remarks were made before the doctors came for their morning consultation so it was evident that to laymen Foch had made some improvement.

Marshall Foch's physicians issued this bulletin this morning.

"The perceptible improvement noted yesterday persists to-day."

The roll of school children in London is decreasing by about 3000 annually, owing to the lower birthrate.

ACTING CHIEF OF SALVATION ARMY

Commissioner E. J. Higgins, shown above, was raised to acting chief of the Salvation Army by the high council, when action was taken to depose Gen. Booth as high commander, but the appointment has been forestalled by an injunction, obtained on January 18, by Gen. Booth against the action of the high council in forcing him out. Gen. Booth remains at the head of the Army until the question is decided in the courts.

BRITISH LIBERALS ENDORSE HOME RULE PLAN FOR SCOTLAND

English Parliament Is Getting Ready For Final Session Before Dissolution.

LLOYD GEORGE ABSENT.

Government Plans To Relieve Productive Industries of Some of Weight of Local Taxation.

LONDON, Jan. 19. — (By George Hambleon, staff correspondent of the Canadian Press). — Parliament resumes its final session on January 22. The principal business before it is the long and complicated de-rating bill through which the Government plans to relieve productive industries —Agricultural, Industrial and Transportation concerns—of some of the weight of local taxation. But important as this measure may be, the coming weeks will be followed with interest more as a "curtain raiser" to the General Elections.

Rt. Hon. David Lloyd George, convalescing on the Mediterranean, will not be present to lead the Liberal forces at the opening. But for the rest no effort will be spared and no move missed to secure a tactical advantage in preparations for the coming fight.

New Developments.

The last few days have seen two significant developments in the political world. On the one hand, the National Farmers' Union threatens a revolt against the Government unless safe-guarding or a measure of tariff protection is extended to agriculture. On the other, Sir Herbert Samuel has pledged the Liberal Party to support the movement for Home Rule in Scotland. Sir Herbert's declaration made in North Midlothian's by-election campaign has brought Scottish Nationalism to the forefront of political discussion. Although one of the four candidates in North Midlothian — Lewis Spence—stands on the definite issue of equal status as between England and Scotland, little was published south of the Tweed of the Scottish Nationalist Campaign.

Sir Herbert's statement, however, have given wide publicity and have drawn a rather surprised attention to the growth of the movement, one London paper observes that Scottish Nationalism suffers for lack of opposition, because its opponents don't know what to oppose.

Control Customs in London.

While supporting a Scottish Parliament and a Scottish Ministry, the Liberal party organizer does not go so far as Spence. Spence would give to the Scottish Parliament full control over customs. Sir Herbert, however, holds that any question of a tariff wall across Britain would inflict great injury to the business, industry and economic development of both countries.

And while the various parties are sparring for political position, the

(Turn to Page 16 Please)

Twenty-one Cars In Wreck At Madoc

CAMPBELLFORD, Jan. 19.—(Canadian Press.)— Twenty-one freight cars went off the track at Madoc Junction and caused the Canadian National Railways mail train, due here at 6.38 o'clock last night, to detour by way of Port Hope. A wrecking crew from Peterborough cleared the track. Nobody was reported injured.

SUPPER CLUB HEARS ADDRESS

Rev. Mr. Haddow Gives Instructive Talk On Trip To Bolivia.

JOLLY EVENING.

Despite the inclement weather, last evening, the regular weekly meeting of the Y. M. C. A. Friday Night Supper Club was an outstanding success. Forty five boys sat down to an enjoyable meal interspersed by three or four lively songs led by Gordon Dobbin. A very pleasing interpretation of that familiar and ever-popular song—"That Old Gang of Mine," was given by Ken. McCannan, Alan Heideman and Hedley Vickers, who styled themselves as 'The Three Black Crows.' That the boys enjoyed their little stunt was certainly evident from the enthusiastic applause they received. They were accompanied by Reg. Storey at the piano.

Mr. Wallace introduced the speaker of the evening, Rev. Mr. Haddow who has for some years been a missionary in Bolivia. Back in 1903, the meeting was informed, Mr. Haddow lived in Peterborough and was a member of the "Y." His talk last evening on "A Trip to Bolivia" was intensely interesting and from start to finish he held the close attention of the boys. His description of life on board ship and later, of the Panama Canal, was particularly striking. The gratitude of the club to Mr. Haddow was expressed by Ellsworth Deyell and Keith Copping.

Announcement was made during the meeting by Graham Eastwood of the appointment at a recent executive meeting of a new music committee consisting of Gordon Dobbin and Robert Allin.

If the turnout, last evening, may be taken as an indication of the popularity of the club among the boys, then the Friday Night Supper Club is indeed a "live" organization and prospects are very promising for its continued growth and popularity.

MAID POSES AS PRINCESS FOR SEVEN YEARS

Citizens of German Town Believe She Is Daughter of Queen Sophia.

FINALLY TIRES OF GAME.

Newly Made Friends, Disbelieving Her Confession and Willing To Give Money.

BERLIN, Jan. 19—The tale of how Martha Barth, kitchen maid who posed as Princess Margaret of Prussia and had a hectic time among those who basked in the sunshine of her smile and paid for it as though it were radium, was revealed the other day in court at Arfurt. There were 25 charges against Miss Barth who was convicted after the testimony of many witnesses and caused a prominent Berlin counsel to gasp in astonishment, and the judge closed his eyes with a sigh and despaired of human nature.

As penalty for false pretenses Miss Barth will serve two years in prison.

Fantastic Story.

After being in service "below stairs" for a number of years Martha shook the dust of her native town of Postdam off her feet in 1921 and descended, as a daughter of royal house proudly facing temporary adversity in the towns and villages of Thuringia.

In Erfurt she patronized two elderly women who owned a successful dressmaking establishment and she induced them to believe the fantastic story that she was the illegitimate daughter of Queen Sophia of Greece (a sister of the ex-kaiser); that she had been married to King Ferdinand of Bulgaria, but the marriage had been annulled, and that she was later married morganatically to the ex-Crown Prince Wilhelm, who was so passionately in love with her that he had his own marriage annulled.

King Constantine of Greece, she declared, had recognized her, but had not been able to give her the title of Princess of Greece, so that her name, therefore, did not figure in the Almanach de Gotha.

She was, however, entitled to call herself Princess Margaret of Prussia.

These extraordinary tales were believed by scores of tradespeople and prominent residents of Erfurt and the neighborhood, with the result that the "princess" was given credit and ran up big bills in shops, being treated everywhere with the utmost deference.

The swindle only came to light through the two dressmakers going one day to Postdam to visit "her Royal Highness" at the palace They did actually find her there—but in the stables talking to former fellow servants.

The dressmakers in court told tearful tales of how they believed themselves to be the most honored of women because they were on such terms of friendship with the "princess" and sacrificed evrything they possessed in the interests of her and her "royal relatives."

Prince in Poverty.

When the prosecuting counsel asked one of the sisters if they had given the kitchen maid money to help the ex-Crown Prince she replied: "Yes; she threw herself at my feet and told me that the Crown Prince was in such poverty that he had to sell the housuhold supply of sugar.

"We did this because we believed the Royal Crown Prince was hungry and so we were willing to sacrifice all we had."

They were "Crown Prince mad," she said in court, and one day when, to satisfy their craving to see the Crown Prince, she had pointed out a police officer in the street and said it was his Highness they made a court curtesy to the amazed policeman.

Another astonshing witness was the landlord of a hotel in a small health resort. "Martha arrived one fine day. She gave her true name, but managed to get the rumor abroad that she was realy a princess traveling incog."

So widely accepted was the story that the delighted landlord soon found his hotel crowded with social strivers. His faith was only strengthened when one day Martha ground the coffee to show him that "a princess could also work."

This evidence was borne out by Martha herself in her defense and she uttered a gem of wisdom worthy of a real princess.

"I got tired of the pose," she said. "I repeatedly told people that I was not a princess and never had been, but they simply decided that for some high reason I was trying to hide my identity and the more I denied it the more idiotic they were."

Four and Half Feet Of Water in Cellar Of Milling Company

Fire Department, With Steam Pumper, Is Called Out To Pump Water From Company's Cellar—Incinerator Is Flooded.

SURROUNDING FARM LAND COVERED WITH WATER; BETHUNE STREET BRIDGE WAS IN DANGER

City Engineer Persons and a Force of Workmen Spent Most of the Night Battling the Increasing Rise of Water in the Flooded Creek.

Water to a depth of more than four and a half feet poured into the cellars of the Maple Leaf Company on Dalhousie street, the cellar of the Bell Apartments on Hunter street was seriously flooded, and the City incinerator was also put out of operation by the flooding of the Jackson Park creek last night. The City fire department has been called upon with the steam pumping engine to-day, and during the morning worked unceasingly to clear the milling company's property. Later, it will go into action at the incinerator. Several other private buildings are believed to have suffered, though to what extent is not known.

Farm Land Flooded

With water six and eight inches deep covering acres of surrounding farm land, the City of Peterborough was threatened by heavy floods, particularly from the north-west, and only the yeoman service of a staff of men directed by City Engineer Parsons, the Mayor and Alderman Hamilton, chairman of the board of works, who labored in rain and cold, with picks, saws, axes and dynamite until the early hours of the morning, prevented much more serious damage than actually occurred. The danger from ice jams occurring in the Jackson Park and Downie street creeks was only offset by use of the dynamite, while near the outlet at Little Lake, the situation was aggravated by the lessening of the flow. There was also cause for alarm on Woodbine avenue, in East City.

Heavy rains which fell until after 2.30 a.m. were largely responsible, augmenting as they did, the already unwelcome water supply made available by the recent soft weather. It was not until the high winds began and the rain ceased that a slight improvement was noted and by ten o'clock this morning, the danger was past.

Went Over Road

City Engineer Parson, in discussing the situation this morning, stated that the only place where the water went over the roadway was above the Bethune street bridge. Believing that a free outlet would be the best solution to the problem, he and his men had labored to keep the lower part of the creeks open. He pointed out that while there was a heavy flow of water, it was not sufficiently heavy to carry down all the ice, so that the danger from jams was increased. Asked if any buildings had been flooded, Mr. Parsons said he understood that while the Maple Leaf Milling Company had suffered, the water was not sufficiently high to threaten the lower windows of the Ackerman Leather Goods plant, which suffered such heavy losses last Spring. This company had built an earth dam along the west edge of its property after last Spring's trouble and undoubtedly it would have been a great benefit had the water risen higher than it did.

"The largest ice flow came down about 9.40 last night," continued the Engineer, "and we were forced to use a lot of dynamite to keep the way open. The situation was serious near the Townsend street bridge and the C.P.R. bridges, but we do not anticipate any further trouble immediately.

Flooded Roads

Outside the city, motorists encountered almost unprecedented floor conditions, the roads leading through swamp country being, in many cases covered by water that hid them completely. Four cars that carried the Peterborough St. John's hockey team to Bobcaygeon found this to be so at several points on the Peterborough-Lindsay highway as well as near Downeyville, where water flowed down the roadway in a veritable rapids.

The Toronto-Peterborough Canadian National due in Peterborough at noon could not get through to-

(Turn to Page 5, Please)

SUICIDE BARES SECOND WOMAN

Young Farmer Torn By Love For Two Wives Decides To End Life.

CRIPPLED BY FALL.

SENATOBIA, Miss., Jan. 19.—Romance that faded slowly and torturously, with the cold touch of death putting out the last embers, is the theme of an extraordinary drama of three lives revealed to-day.

The tense and tragic story was pieced together after a document had been filed in court.

Miss Ones Sneed, a school teacher, disclosed that she had been the secret wife of Charles T. Bowden.

She and Bowden met while she was teaching school near her home. They fell in love and were married but decided to keep it secret until the close of the school term. That was three years ago. A little while before the session ended the bride was thrown from a horse and made an invalid for life.

Battle For Life.

Bowden sent for some of the best doctors in the South. They saw the girl, consulted, shook their heads. There was nothing they could do. Meanwhile she continued to live with her parents and to keep her marriage a secret. It was her wish. Their home was 25 miles from Bowden's farm.

The months and years passed. Bowden was thrown into contact with another girl. She knew nothing of his secret wedding. He learned to love her and his love was returned. They were engaged.

Bowden was tortured between his new love and loyalty to his invalid wife. Finally he told her. And she urged him to forget their marriage. No one in the community knew.

"I told him," she said, "that the doctors had pronounced my cass hopeless, that I never would recover; I was a cripple. I wanted him to find happiness where he could. I told him that our dead romance could lie buried forever."

Man Kills Himself.

Reluctantly, Bowden ageed. But he could not reconcile himself to the strange situation.

Last week, three days before his second marriage was to have taken place, he shot himself through the heart while seated on the bank of a creek which ran through his place. The young farmer brooded once too often.

People wondered what had driven him to suicide. No one could imagine his motive until Miss Sneed —or Mrs. Bowden—filed her petition.

The petition, revealing at last the secret marriage, asked that she be placed in possession of Bowden's property. With her claim she filed the marriage certificate.

Famous Island Volcano Breaks Into Eruption Four Thousand Occur During Past 24 Hours

BATAVIA, Java, Jan. 19.—(Canadian Press).—Four thousand eruptions during the past 24 hours are reported to have taken place on the famous island volcano, Krakatao, which is showing a rapid increase in its renewed activities

Eye witnesses report that material has been hurled several thousand feet high with vapor clouds going still higher, affording an imposing spectacle, especially at night when flames from the crater add to the impressive scene. Unceasing tremors are felt on the sea.

No loss of life or damage has been reported thus far from the volcanic activities on isolate Krakatao which already have lasted many months.

Five In Race For Generalship Of Salvation Army

LAWYERS ASSURE HIGH COUNCIL THERE IS NOTHING TO FEAR FROM INJUNCTION ISSUED BY BOOTH

Confident Chancery Court Will Set Aside Order When Case Is Heard

FIVE IN RACE.

General Booth By His Action Loses Three of His Eight Supporters.

LONDON, Jan. 19. — (Canadian Press).—Lawyers of the Salvation Army are understood to have assured the reformist party in the High Council that they have nothing to fear from the surprise injunction sprung by General Booth. They are confident that the chancery court will set aside its injunction as having no ground in law when the case is called on Monday and that the council will thus be left free to proceed with the election of a new general on Tuesday.

The real proceedings at Sunbury yesterday were not in the Council Chamber but in an informal gathering of officers to formulate plans for reforms and for future re-organization of the Army. Five candidate for the generalship have been put forward. They are Commissioner Rich of Canada; Chief of Staff Higgins, Commander Evangeline Booth of the United States, Catharine Booth, who led the fight to retain her father, and President Hay of the Council. No vote has been taken but well informed circles last night thought that Higgins was assured of the position.

Loses Three Supporters.

General Booth was said to have lost three of his eight supporters by yesterday's legal action. Commissioners Cunningham, Laurie and Smith, on hearing of the injunction, disavowed any responsibility for the action and declared before members of the Council that they had been alienated from the cause of the General by this step.

An official said that the Army regulation that no soldier can go to law without another has been violated by General Booth himself. He pointed out that although the Booths declared the legal action is "friendly" test case it would not be so friendly should they win.

The Salvationists last night were stricken by the death of their popular comrade, Commissioner Haines, feeling that it was directly caused by news of the injunction.

Delegates revealed that he had just finished a speech on the oppression of the present system of the Army.

When told of the injunction he said, "How did they do it?" shuddered and dropped dead.

Died A Martyr.

Commander Evangeline told The Canadian Press correspondent last night "he died a martyr in a noble cause." She said that she had been much distressed at reports circulated in the United States that she had instigated calling the high council with the idea of usurping her brother's position.

"The High Council was called by seven commissioners in London. I had nothing to do with it. I also wish to make it clear that it is untrue that General Bramwell Booth has control of the Army's properties, monies and other assets in the United States. It is well known that the Salvation Army in the United States is an incorporated body under the laws of the various states in which it works and that all assets in the Army in America are held by trustees appointed under these corporations.

"Therefore General Booth is powerless to interfere with any of our assets."

Mrs. Bramwell Booth on hearing at Southwold of the death of Commissioner Haines sent a telegram of sympathy to his widow.

HORSE KILLED.

Car Collides With Horse and Buggy During Snow Storm.

(Examiner Correspondence).

NORHAM, Jan. 19.—A large number of people in this community are ill with the flu.

On Friday evening, during the snow storm, a car driven by Mr. Crosby, of Campbellford, collided with a horse and cutter owned by Willard Pollock, of Morganston. The horse was killed and the car badly damaged, but fortunately the drivers escaped injury.

Personals.

Mrs. Clawson had the misfortune recently to fall and break her arm.

Mr. Wilbert Palmateer received word of the death of his sister, Mrs. Coles, of Cordova, on Sunday.

Mr. Arthur Meneilly is taking a three-months' course at the Dairy School, Kingston.

Miss Della Diamond, of Port Hope, spent the week-end at her home.

Miss Margaret Clare, who has been ill, returned to Toronto on Sunday.

MILITARY ACADEMY BURNED.

DEVON, Pa., Jan. 19.—(Canadian Press). — The Valley Forge Military Academy, was destroyed by fire early to-day with a loss estimated at $500,000 and more than 130 students and military instructors tyled out of the building in their pajamas and sought shelter from the cold in nearby homes. Four students ill in the infirmary were assisted by companions.

Cook's Regulating Compound

A safe, reliable regulating medicine. Sold in three degrees of strength—No. 1, $1; No. 2, $3; No. 3, $5 per box. Sold by all druggists, or sent prepaid on receipt of price. Free pamphlet. Address: THE COOK MEDICINE CO. TORONTO, ONT. (Formerly Windsor)

Campbellford Man Wins Window Dressing Prize

CAMPBELLFORD, Jan. 19 (Examiner Staff Correspondence).—It is apparent that Hector McArthur can do more than one thing well. Yesterday he received the first prize for the best Christmas window display of electrical good in the contest sponsored by "The Electrical Retailer," a MacLean publication. The prize-winning window was that of the Denyes Hardware and was dressed by McArthur. Another accomplishment which had won him more than a little fame is his hockey playing. The stone-wall of the local team during the last few seasons has been the McArthur-Ingram defense.

MRS. S. L. TERRILL ELECTED PRESIDENT

Women's Missionary Society of Wooler United Church Holds Meeting.

(Examiner Correspondence.)

WOOLER, Jan. 19.—At the meeting of the Women's Missionary Society held in the United Church parlors on Tuesday at 11 a.m., Mrs. S. L. Terrill was elected president for 1929. Lunch was served by Mrs. George Anderson and her group of ladies which included Mrs. W. E. Scott, Mrs. Sanford Sharpe, Mrs. C. F. Wessels, Mrs. F. J. Wessels and Mrs. George Kilbanks.

At 1.30 Rev. H. B. Neal officiated for the election of officers, after the report of the different officers were given.

The following are the officers for 1929: President, Mrs. S. L. Terrill; first vice president, Mrs. C. R. Terrill; second vice president, Mrs. L. H. Rowe; recording secretary, Mrs. W. J. Lawson; corresponding secretary, Mrs. J. J. Way; treasurer, Mrs. Clarke; committee of Christian stewardship and finance, W. C. Dorland, Mrs. Clinton Terrill, Mrs. Clarke, Mrs. J. J. Way and Mrs. Meals; strangers' secretary, Mrs. C. McMasters; supply secretary, Mrs. J. J. Way; associate helpers' secretary, Mrs. E. McMasters; Gospel Senders Mission Band Superintendent, Miss G. Mutton; Golden Rule Mission Band superintendent, Mrs. A. G. Austin; Baby Band superintendent, Mrs. Lloyd Dorland; temperance education secretary, Mrs. H. B. Neal; Missionary Monthly secretary, Mrs. L. H. Rowe; press secretary, Mrs. C. F. Wessels; secretary of literature, Mrs. J. J. Way.

The Auxiliary adopted a missionary to pray for, write to and keep deeply interested in her special work. At Christmas the members of the Women's Missionary Society remembered Mr. and Mrs. W. E. Scott with a shower of cards in honor of their fiftieth wedding anniversary. Mrs. Scott expressed in a few words her appreciation of the sentiment that was contained in those cards and how she felt in being a member of such a spiritual, uplifting organization. Mrs. Vardy read a letter from a friend missionary in China after which the meeting was brought to a close.

SCHOOL MEETING.

Wesley Pacey Re-elected School Trustee For S. S. No. 2, Alnwick.

Examiner Correspondence)

ROSENEATH, Jan. 19.—At the annual school meeting for S.S. No. 2 Alnwick, Wesley Pacey was re-elected school trustee for a three year term.

The auditors gave a favorable report of the year 1928 and reported a balance on hand.

The contract for nine cords of hardwood was given to Harry Coyle at $11 a cord and 2 cords of cedar to Andrew Brown, at $5.35 a cord. Allan Pacey and Glen Brisbin were appointed caretakers at $50 a year.

MILL POND OVERFLOWS

Warkworth Streets Are Flooded When Water Rises On Account of Heavy Rains.

LOGS FROZEN IN.

(Examiner Correspondence).

WARKWORTH, Jan. 19.—About 2 o'clock this morning water had been running down the streets of the village, caused by the overflowing of the mill pond. Although the mill owner put forth every effort to raise the logs, he was unsuccessful, as they were frozen down. Blasting was in progress this morning.

Apparently the flood is as bad as it was last spring, but it is thought not much damage has been done to the streets on account of their hard, icy surface. The flow of water seemed to have retarded slightly at 9.45 this morning.

HEAVY RAINS ARE GENERAL

Many Places in Ontario Are Flooded Out By Last 24 Hours' Rainfall.

FRUIT DISTRICT DAMAGED.

TORONTO, Ont., Jan. 19 (Canadian Press).—Heavy rains in this district and throughout Ontario generally, yesterday, caused flood conditions almost unprecedented for this time of year, blocking highways and side roads, inundating business establishments and residences, and wrecking minor though extensive damage.

Weather Bureau measurements showed that three-quarters of an inch of rain fell here during the 24 hours prior to 8 p.m., but Forecaster Frank O'Donnell estimated that considerably more than an inch had fallen up to 11.30 p.m.

This was the heaviest rain of the winter, he said, but not a record in comparison to other years.

GRIMSBY, Jan. 19 (Canadian Press).—Heavy rain which yesterday afternoon assumed cloudburst proportions, is believed to have caused havoc in the Grimsby fruit area. Whole orchards are thought to have been washed out, but in the darkness it is impossible to secure an estimate of the damage.

PORT HOPE, Ont., Jan. 19 (Canadian Press).—The threat of the greatest flood in the history of the town hung over the heads of Port Hope citizens as they went to bed last night.

A mile north of the town, the Ganeraska River was reported at 11.30 o'clock to be pouring over Corbett's pond dam in a volume that had risen, residents said, to a point 15 feet above the overflow line.

PICKERING, Jan. 19 (Canadian Press).—The Kingston Road was blocked for several hours last night, commencing about 10 o'clock, when the Pickering River flooded low-lying portions of the highway. The ice broke late in the afternoon, and the river rose steadily until one o'clock this morning, when it receded sufficiently to allow motors to pass by at two o'clock.

OTTAWA, Ont., Jan. 19 (Canadian Press).—Following a day of spring-like weather, torrential rains which continued almost incessantly during the night rendered Ottawa and district a mass of slush. Traffic in the city was badly demoralized.

Canada has one of the highest tides in the world—59½ feet—in Noel Bay, Bay of Fundy.

Canada has largest railway yards in world operated by one concern—C.P.R. at Winnipeg (258 miles of track).

It was decided to continue holding the school fair in the Fall as it meant encouragement for the children, both in domestic and agricultural interests.

Nearly Fnished

David McGrath's sawmill is nearly finished and will be read to commence sawing in the near future. A quantity of logs have already been hauled into the yard.

SMITH COUNCIL TAKES OFFICE

Gordon Matthews Presents Petition of Chemong Cottagers' Association.

OFFICERS APPOINTED.

The inaugural meeting of the Municipal Council of the Township of Smith for 1929 was held in the County Council Chamber, Peterborough, on Monday, January 14, at the hour of eleven o'clock a.m., all the members being present.

After taking the oath of declaration of office, the members took their seats as follows:

Reeve, Henry D. Coons; Deputy-Reeve, Gordon Fitzgerald; Councillors, E. G. Mullen, Herbert McConkey, Vivian Milburn.

The minutes of the last meeting were read and confirmed.

The clerk was instructed to procure a new school section rate book for classifying school section assessments and also a new journal for the use of the auditors.

James Middleton, collector, was present, and reported that at December 31, 1928, there still remained a balance of $3,035.53 of 1928 taxes uncollected, and asked for an extension of time in which to return the roll, which was granted on motion of Deputy-Reeve Fitzgerald and Councillor Mullen, until January 31.

On motion of Councillors McConkey and Milburn the clerk was requested to pay Messrs Harry Bell and Michael O'Brien the sum of two dollars each to rebate their dog taxes of 1928, and also to pay Messrs Peck, Kerr & McElderry the sum of five dollars balance of account rendered.

Deputy-Reeve Fitzgerald and Councillor Mullen, by motion, instructed the clerk to order five hundred dog tags for 1929; and also six copies of the Municipal World for the use of the Council members and clerk.

Receive Petition.

A communication was received from Gordon S. Matthews, president of Chemong Park Cottagers' Association, along with a petition from thirty-seven cottage owners asking Smith Council to pass a by-law authorizing the collection of garbage at Chemong Park.

After discussion, Council deemed it wise that the petition should contain the names of at least half of the number of cottage owners at Chemong, and that the petition be accompanied by a plan indicating the area to be taxed therefor before they take any action.

Alexander Weddell was given permission to build a small boat house Chemong Park, he having first obtained permission from the owner of the property invoived.

On motion of Councillors Mullen and Milburn, the Reeve and clerk were given authority to sign Royal Bank printed forms re borrowing of money and regustions of other financial transactions between he Township of Smith and the Royal Bank of Canada, Peterborough, such motion to take effect as if passed on January 2, 1929.

Moved by Councillor Milburn and seconded by Councillor McConkey, that the clerk forward the sum of ten dollars to the Ontario Municipal Association as fee for membership of Smith Township in such association

Is Re-apopinted.

Thomas H. Graham was again appointed as road superintendent for 1929.

By-law No. 867 appointing the following officers for 1929 received its several readings and was passed:

James A. Young and Alexander I. Edmison, auditors; Dr. J. A. Morgan, M.O.H.; James Middleton, tax collector; J. A. Jobe, sanitary inspector, relief and truant officer; C E| Moore and Walter Young, sheep valuators and fence viewers; Garbutt D. Mann, assessor.

By-law No. 868, appointing a local Board of Health, also received its several readings and was passed. The Board consists of Dr. J. A. Morgan, Reeve Coons and Deputy-Reeve Fitzgerald, with the township clerk as secretary.

Accounts Passed.

On motion of Deputy-Reeve Fitzgerald and Councillor Mullen, the following accounts were passed:

Dawe-Pearson, Ltd., printing	$11.33
J. A. Jobe, salary 1928	35.00
Peterborough Examiner, Ltd., printing ballots	6.18
Percy T. Udy, nomination and election expenses	10.00
All D.R. Officers, each	4.00
All Poll Clerks, each	3.00
All owners of polling booths, each	3.00
each	3.00

Pay Sheets Nos. 1 to 4 inclusive were approved by Council.

Council adjourned to meet on Saturday, February 2, at ten a.m.

OBITUARY

DONALD BURGESS HAWTHORNE.

(Examiner Correspondence).

WARSAW, Jan. 19.—The death occurred on Wednesday afternoon of Donald Burgess, infant son of Mr. and Mrs. James Hawthorne, after a short illness resulting from the flu.

NOTED PHYSICIAN DIES

MONTREAL, Que., Jan. 19—(Canadian Press). —Francis P. Shephard, M.D., LL.D., F.R.C.S., president of the Art Association of Montreal, one of the foremost of Canadian surgeons, Emeritus Dean and Professor of Medicine at McGill University, and formerly Surgeon-in-Chief of the Montreal General Hospital, died at his home here yesterday in his seventy-eighth year.

A FUNERAL CAR OF DISTINCTION

Above picture shows the handsome Studebaker De Luxe Type Funeral Car, recently purchased by A. Comstock and Sons from Selkirk and Elliott, local representatives for all Studebaker automotive products. Operated by a Studebaker Big Six engine, and having both end and side doors, this model of funeral car is much in demand by leading undertakers in Canada and the United States. The chassis is neither a truck nor passenger car chassis lengthened, and therefore weakened by splicing. On the contrary, it is a chassis of 158-inch wheel base, specially designed for a funeral coach. This last word in Studebaker funeral car design and convenience simulates the palatial limousine, and possesses a dignity befitting the most exclusive funeral service.

DRURY WILL CONTEST SEAT

Former Ontario Premier To Re-enter Active Political Life.

ON FARM LOAN BOARD.

OTTAWA, Ont, Jan. 19.—(Canadian Press).—Hon E. C. Drury, former premier of Ontario, who was recently appointed part time commissioner on the Federal Farm Loan Board, in an interview carried in the Citizen to-day, disclosed his intention to again seek a seat in the House of Commons.

"Acceptance of the appointment on the Board, Hon. Mr. Drury intimated, will not in any way prejudice his participation in active political affairs," the newspaper continued.

"'I am very enthusiasic as to the purpose of the Farm Loan Board,' Mr. Drury observed. 'The Board has a really constructive work to perform and I feel gratified that Hon. Mr. Robb has asked me to assist in the launching of the Board's work. Of course it's only a part-time job as far as I am concerned, involving possibly two or three meetings a month. I hope to re-enter active political life this time in Federal arena.'"

Mr. Drury unsuccessfully contested North Simcoe constituency in the last general election.

REST and play in sun-kissed California this winter. Secure the utmost enjoyment from your trip, travel ONE WAY at least through the Canadian Rockies—add to the pleasures of your trip by including stop-overs in the beautiful Coast Cities of Vancouver and Victoria

Canadian Pacific affords choice of a wide variety of routes, let us arrange your itinerary.

JAMES SKINNER, C.P.A. Peterborough, Ont. 343 George Street. Phone 18

Travel CANADIAN PACIFIC

better READ the WANT ADS rooms

MARMORA, Jan. 19. — (Examiner Correspondence). — The Treasure Hunt was the chief item of interest during the past week and it was a real success. Some of the scouts were stumped for a while with one of the clues but on the average it was a matter of minutes and in some cases a matter of who could run the fastest which decided the order in which they finished. Troop Leader Manley Emmorey just nosed out Second Percy Gray for first place with Patrol Leader Bill Simmons a close third, and after them the rest came so fast that the Scoutmaster had to work hard to keep track of them. The trail started from the hall steps, then to a drain pipe on the south east corner of the office building, from there to the steps in front of the Laboratory, then back to the Scoutmaster's back verandah, with a difficult clue telling them to go to the Scout Club house about half a mile away and the last message to find the treasure in the trek cart in a shed back of the houses. To finish off the day a meeting was held at night and quoit games and ring puzzles, the order of the night, with a dip into the candy or biscuit every time a score was made. For the next two or three weeks a determined effort will be put forth to get the concert ready and a real Scouty display will be presented to those who turn out. A hike on Saturday to pass a few more out-door tests will help break the monotony of concert practice and also provide a good occasion for a real tracking game.

ASBESTOS IN CANADA.

Canadian asbestos, which is of the chrysotile or serpentine variety, is practically all obtained from the Eastern townships, Quebec. Occurrences of chryso tile are known in Northern Ontario, where some development work has been done on deposits in Deloro and Bannockburn townships.

SCIATICA? Rheumatism? Neuralgia?

Don't suffer with Sciatica. Mrs. E. Thompson of Hillsdale, Ont., was nearly frantic with it. Then T-R-C's made her well. "Before I finished the first box," she writes, "I had the greatest relief and quickly got over my pain." T-R-C's are equally good for Rheumatism, Neuralgia, Neuritis, Lumbago. Quick. Safe. No harmful drugs. 50c and $1.00 at your druggist's. 116

T-R-C's TEMPLETON'S RHEUMATIC CAPSULES

Old Home Week

June 29th to July 7th

OBJECTIVES OF CITIZENS:

(1) To bring back every person who was born or lived in Peterborough City and County, with their families.

(2) To supply entertainment that will revive the pride of these people in Peterborough and send them out to carry the fame of this district to all Canada and United States.

With these objects in view, readers are requested to supply on this coupon the names and addresses of Peterborough City and County old boys and girls, so that the Civic Old Home Week Committee can write invitations to them. The coupon to be returned to F. H. Dobbin, General Secretary, City Hall Building, Peterborough, will give the desired information.

TO THE CIVIC OLD HOME WEEK COMMITTEE:

The following is information about a former resident of the City or County of Peterborough:

Name of Old Boy or Girl.....

Address.....

Name Supplied by.....

Address.....

Other Information.....

.....

.....

THREE WRECKS ARE REPORTED ON LOCAL C. N. R. DIVISION

At Midnight a Derailment Occurred On Hope Siding East of Keene.

TRAINS ARE DELAYED.

Twenty-one Freight Cars Off the Track at Madoc.

Three wrecks caused by derailments through washouts with traffic delayed all along the lines as a result were reported on the C.N.R. lines this morning in a night that was termed by A. McNabb, local agent, "The worst for Ontario railroads for many a year."

At midnight there was a derailment at Hope siding, just below Keene, because the rails were loosened by the rains.

At Bayside, between Cobourg and Trenton, on the old Canadian Northern main line, with the driver reported under his engine, was one of the severe derailments caused by a washout.

The Port Hope train to this city could not leave Port Hope because of high water that had flooded over the tracks on Ontario Street.

On Thursday night there was a derailment of twenty-one cars near Madoc caused by a washout. The cars were quickly replaced on the tracks and the rails repaired.

Sydenham, east of Napanee, on the Ottawa line, was the scene of another derailment last night through the flooding waters that washed away the tracks.

IF I can accomplish as much with what I have borrowed from the workshop of John Plain this week, as was accomplished by one of the sons of the prophets with an axe which he had borrowed, I shall feel that my last visit to the place of chips and shavings has been one of the most profitable I have ever been permitted to make. He was, as he often is, in deep meditation! In his hand there was part of a newspaper which had come to him from the city of Boston. It is a paper with an international reputation and worth far more than the price charged, although it costs more than the average newspaper. What he held in his hand was part of the "Boston Evening Transcript" with an advance notice of a great city-wide evangelistic campaign under the leadership of the famous British Evangelist, Gipsy Smith.

Let Peterborough Read.

Along with this preliminary announcement there were some lines which ought to be read and pondered by every individual in Peterborough having any church connection. We too easily forget that the last recorded command of the risen Christ, just before His ascension, was:

"Go ye into all the world and preach the gospel to the whole creation, teaching them to observe all things whatsoever I command you: and, Lo, I am with you always, even unto the end of the age."

In the light of that command there seems to be at best but a very superficial sense of responsibility resting upon most professing Christians. Most of us seem content to obey this command by uniting with some organization called a church, paying a small sum each year toward the support of the organization, engaging an educated clergyman and leaving him to do the whole matter of preaching the gospel, reserving the right of freely criticizing him for what he does or does not do, but not lifting a finger ourselves in the matter of making that gospel known to those who are perishing for the lack of it! Under the circumstances the average minister cannot do much towards preaching the gospel to people outside his own church edifice. Too many ministers have their hands full in keeping the members of their own church keyed up to the support of its various activities, so faithless and lacking in Christian zeal are many members in most of the churches.

Where the Church Fails.

As a result of this condition non-church goers get little attention from those who profess the Christian faith, except in a few sporadic cases. Few general attempts are ever made by the Christian Church to reach such people with the gospel of Christ. The churches do not go to them. In too many cases they are not organized to go to them, although that is no excuse. Every church ought to be so organized. If modern Christians had the zeal and enthusiasm for the "good news" which animated the Apostolic Christians they would conduct their own church affairs themselves and give their ministers time and means to go out in the highways and byways and convey the message to the masses who are wandering in the wilderness of sin. The sad thing is that those wanderers will not go to church—and it is not any less sad to think that the church will not go to them! As a rule the non-church goer has no taste or desire for what the church can give him. Often, when he does go, his reception is not such as to encourage him to repeat the visit.

A Difference in Methods.

In view of these conditions Christian Church people ought to welcome and pray earnestly for the success of those missionaries of Christ who attempt to reach with the gospel the pagans in their own neighborhoods, as well as those who go to distant lands for a similar purpose. These missionaries of Christ are commonly called evangelists. It is a peculiar fact that many church people who profess to believe in the evangel are opposed to evangelism and to evangelists. They don't like the methods employed by evangelists to attract people to them so that they can effectively deliver a gospel message. They have been schooled in a different method of receiving the gospel; hence they think no method except their own method is the proper method and they virtually assume the attitude that sinners must get salvation in their way or not at all. They are unmindful of the fact, or else they ignore the fact, that their method offers no attraction to multitudes of people, as is instanced by the smallness of their numbers, and often the barrenness of their services in the matter of spiritual results.

The Ways Are Many.

What seems to be lost sight of by many church people is that Christ has not limited entrance to His Kingdom to any one method.

When the Apostle John, in his isle of Patmos vision, saw the Holy City, the New Jerusalem, coming down out of Heaven, he observed that the city had four sides, one side in each direction—north, south, east and west—and each side had three gates, a total of twelve gates. It is quite possible that when those Christians who now are assiduously guarding their one gate to the city, reach the real city beyond the sphere of the flesh, they may find therein many strangers who have gained entrance by some other gate than theirs. One of the most delicate and perilous things a Christian man or woman can do is to question the power and work of the Holy Spirit in the hearts of other people.

The Aims of a Church.

There are churches, and unfortunately some ministers and elders of churches, who refuse to join and support efforts at local evangelism because in some previous effort they have found little or no accessions to their own church membership. It might be quite proper to ask such people whether they are identified with Christ's Church merely to build up their own individual church membership roll, or for the purpose of advancing Christ's Kingdom wherever it can be advanced.

It is possible to have our hearts and minds too much set on numbers and too little set on the salvation of souls. Christians ought to rejoice in, and co-operate with, any effort made honestly to turn men and women from evil ways, and if other churches reap larger benefits than their own in new members, they ought to rejoice in the fact that souls are saved and men and women are restored to a right attitude of heart and mind towards God and Christ and the Kingdom of Heaven.

Well Worth-While.

It can be said relative to the work of evangelists that it is impossible to judge the results of their labors by the number of new members added to the churches. Every person of long experience knows that a single sentence, a single verse of Scripture, or often a single word, uttered at the right moment, sinks as a seed into the consciousness of a hearer, remains apparently dead for weeks, months or years, but eventually blossoms and bears much fruit.

What though the immediate numerical additions be less than we looked for, an evangelistic effort is well worth-while because of its ability to turn the minds of thousands of careless and indifferent people away from their carelessness and indifference, away from evil associations and sinful practises, and to win them to the cause of righteousness, the cause for which the Son of God came into this world, the cause for which He lived, taught, suffered and died.

—Allan Fairbairn.

The Minister Remarks—

—The two things some people are most liable to forget are sermons and debts.

—I have read a fair amount in my time, but the best thing I ever saw on milk was cream.

—To occupy certain positions in this world is to lead a more lonesome life than an old bachelor and a more anxious one than an old maid.

—I have noticed that it sometimes happens that two lovers like two armies get along quietly until they are engaged.

—When a woman marries a rake to convert him she is taking a big risk—it takes a smart missionary to do it.

—He is likely to remain a fool till the end of his life who hasn't discovered that it costs more to borrow than to buy.

—A. F.

An Interesting Item

In response to a wide demand certain difficult passages of the Bible will be made the subject of study, and personal problems of the most perplexing kind dealt with, at the mid-week service for the next few weeks.

Wednesday at 8 o'clock

HOW WOULD YOU ANSWER ANYONE WHO SAYS:

1. Jonah was not a real person!
2. It is foolish to think that a whale could swallow a man!
3. And it would be physically impossible for a man to live for three days and three nights in the belly of a fish!

(This service will mean more to you if you bring a Bible)

St. Paul's

Rev. Wm. Allan, Minister.
Martin E. Chenhall, A.T.C.O., Organist

At 11 a.m.

A Debt Long Over-Due

Solo—"Hear Us, O Father" ..... A. H. Rosewig
Miss Daisy Davidson.
Anthem—"Incline Thine Ear" ..... Himmel

Sunday School at Three o'clock.

ORGAN RECITAL, 6.45—Negro Spirituals:
MUSIC SERVICE ANTIPHONAL
Anthem—"Lead, Kindly Light" ..... Buck
Anthem—"The King of Love" ..... Smart
Anthem—"Lord, Is It I?" ..... Gaines

At 7 p.m., Evening Subject:

Wanting Away at Daybreak

SPECIAL MESSAGE TO YOUNG MEN AND YOUNG WOMEN

FRIDAY January 25th

Burns' Night

Under the auspices of the Ladies' Aid and Men of St. Paul's—Great Scottish Night in honor of Burns. Sunday School Hall made to represent a Scottish Home—Songs—Readings — Pictures — Bagpipes—A Tribute to the Memory of Burns by the Minister—Followed by a Scottish Meal of which all are invited to partake. Silver collection for Ladies' Aid Society.

Murray St. Baptist

Rev. J. H. Sutcliffe, M.A., B.D., Minister.

SUNDAY NIGHT AT 7

"VENEER RELIGION"

Anthem—"The Radiant Morn Is Passed Away" ..... Woodward
Soprano Solo—"By the Waters of Babylon" ..... Howell
Sung by Mrs. L. H. Ingram.

11 a.m.—"THE TEMPTATION OF JESUS."
Anthem—"If Ye Love Me" ..... Bunnett
Dr. S. J. Graham, Choir Director Arthur Collison, A.D.C.M., Organist

PARK ST. BAPTIST CHURCH

REV. J. L. HARTON, B.TH., PASTOR.

11 a.m.—Public Worship. 3 p.m.—Sunday School
7 p.m. PAGEANT — SERMON
"THE TEN VIRGINS" "THE LORD'S COMING"

All Saints' Church

8.30 a.m.—Holy Communion. Corporate Communion of Sunday School Teachers.
11.00 a.m.—A Church Army Officer will Preach.
3.00 p.m.—Men's Service in Sunday School Down Stairs.
Women's Service in Church.
Children's Service in Sunday School.
7.00 p.m.—Captain Casey, C.A., will Preach.
8.00 p.m.—Closing Service of the Mission.
Holy Communion.

Is This a Young Man's Era

PERHAPS this is a young man's era in the sense that it is becoming increasingly necessary to have the vigor of youth if we are to keep up with the pace that is being set to-day. But, why should the multiplication of years rob any ordinary man of that vigor? It is foolish to think that because a man has passed a certain year in life he should be counted in the human discard. The stimulus of a youthful heart can play an important part in defying the ravages of time. No one should despair until death has foreclosed the mortgage which he holds on our earthly frame. Again and again men have gone ahead and done great things for their fellows while lingering on the borders of the Valley of the Shadow.

We have all heard it said that opportunity knocks but once at any man's door. If that is true, then I want to add that it is only true in part. Great opportunities may not come often, but there are many smaller opportunities lying in wait for us at the dawn of each new day. Not until man has passed the age of possible activity and has seen his powers fade away can he truthfully say that his last opportunity has gone.

A very striking illustration of this was brought to my attention recently. Listening-in on the radio, I got some of the election returns from Toronto, and was greatly interested to hear that Mr. John Linden had been elected as deputy-reeve of Scarboro' Township after six years' absence from the Council. Being honored with Mr. Linden's friendship, I happen to know that he is over eighty years of age, although you would never imagine it to see him. Despite the fact that he had made several successive attempts to get back into the Council only to be defeated—and that chiefly because he was advocating certain reforms which he knew were not popular with many of the voters—he would not be discouraged. Many a man, younger in years, would have given up long ago, but that is not the stuff John Linden is made of. He surely knows what it is to enjoy the stimulus of a youthful heart. Without exaggeration, he seems good for another twenty years. He certainly believes that opportunity will never quit coming until his eyelids close in their last sleep. —A. F.

Think of This

OUR "Nearer, my God, to Thee," must be conditioned by, and often come only through, "E'en though it be a cross that raiseth me." God would rather let it be hard for us to live, if there is a blessing in the hardness, than make it easy for us at the cost of the blessing.

—John Plain.

Church page

It Is Even So

NOTHING can atone for the loss of secret and direct intercourse with God. Even work in the service of God and of love us exhausting; we cannot bless others without power going out from us; this must be renewed from above.

—John Plain.

Life

LIFE has been often and justly compared to a river which, small and weak at the beginning, widens and strengthens as it goes on, till it becomes a strong rushing stream, with a broad opening into the sea. But what makes it broad and strong? The receiving into its bosom of the streams on either side that flow in the same direction. So it is with our moral life. Our strength and our breadth depend on the amount of receptivity; in other words, ever moral nature is great in proportion as it receives into itself, and assimilates the wealth of kindred moral natures But receptivity depends on sympathy, and sympathy is only another name for Love: which in this view is not only the fulfilling of the Law, but the making, of the man. The best man is he who is made up of the greatest number of other men.

Fading In Our Hands

GOD does not like to bestow His blessings where they will be hoarded or absorbed. He loves to put His best gifts into the hands of those who will not store them away in barns, or fold them up in napkins and hide them away but will scatter them abroad. Things we take to keep for ourselves alone, fade in our hands.

—John Plain.

Enjoying Repose

WE must alter for the better always and unceasingly. Nature seems to be at rest only because she is perpetually renewed. The soul enjoys repose on the same terms.

—De Revignon.

A life marked by daily answer to prayer is the proof of our spiritual maturity; that we have indeed attained to the true abiding in Christ; it is in prpactical obedience that the abiding must be maintained.

ANGLICAN

ST. JOHN'S CHURCH

Rev. R. C. Blagrave, D.D., Vicar.
Second Sunday After Epiphany.
8.30 a.m.—Holy Communion.
'Teen Age Boys' Communion.
11.00 a.m.—Capt. Casey, of the Church Army will preach.
3.00 p.m.—Sunday School and Bible Classes
7.00 p.m.—Capt. Morley, of the Church Army, will preach
Frederick G. Mann, organist and Choirmaster

ST. GEORGE'S CHURCH

Braidwood Ave., South Peterborough
Rev. J. L. Hughes, Rector.
Second Sunday After Epiphany.
Sunday at St. George's Church.
Last Day of th Church Army Mission.
8 a.m.—Holy Communion.
10.00 a.m.—Children's Service, with Sister Brooks in charge.
11.00 a.m.—Choral Eucharist. Preacher Capt. N. Humphreys.
4.00 p.m.—Meeting for Men. Capt. Casey will have charge of this meeting and address Men. A man to man talk Come and hear.
7.00 p.m.—Last Service of the Mission — Church Army Captains and Sisters in charge
The Mission has been wonderful during the past few days. Come and enjoy the last day with us. It will be a time of blessing. Hear Captain Hughes, soloist, sing the Gospel Message.

ST. LUKE'S CHURCH

Cor. Rogers and Robinson Streets
Rev. Geo J. Bousfield, B.A., Rector
Second Sunday After Epiphany.
Services at 8 a.m., 11 a.m., and 7 p.m.
Sunday School at 3 p.m.
Holy Baptism by appointment.

THE UNITED CHURCH OF CANADA

MARK ST. UNITED CHURCH

Minister, Rev. A. E. Thornley, M.A.
Organist - - V. H. L. Boorman

Rev. A. H. GOING

Will preach Morning and Evening, and
Mrs. Ross Williamson will sing in the Morning.

ST. JAMES' United

Rev. J. H. Dudgeon, Pastor. Mr. F. Stevens, Organist and Leader
Services 11 a.m. and 7 p.m.

Rev. Dr. CLEAVER

Will Give His Closing Messages of His Series on
"THE PROBLEM OF LIFE AND HOW TO SOLVE IT"
THE HARMONY MALE QUARTETTE, so well known and appreciated, will conduct a 15-Minute Song Service, beginning 6.45, and will also sing during service.
S. School, Bible Class and Brotherhood, 3 p.m.
MONDAY EVENING—Dr. Cleaver Tells Story of "Jean Val Jean"—Lecture Begins at 8.00

St. Andrew's

REV. CHARLES V. McLEAN, M.A., B.D., Pastor.

Services at 11 a.m. and 7 p.m.
Conducted by the Minister

John Crane, Organist and Choir Leader

TRINITY

'The Family Church'
REV. DAVID WREN, M.A., B.D., Minister

11 a.m.—Sermon Subject:
"WHAT YOUTH DEMANDS OF THE CHURCH"
3 p.m.—Sunday School and Bible Classes.
7 p.m.—Sermon Subject:
"WINNING OUR WAY TO IMMORTALITY"

Mr. Frank Oldfield

Popular Baritone Soloist of Toronto, will Sing at Both Services.
The public are cordially invited to these services.

KNOX United Church

REV. WM. McDONALD, B.D., Minister
MR. R. J. DEVEY, Choirmaster

11 a.m.—Mr. H. P. Gundy, B.A., of Emmanuel College, speaks on the Present Situation of Temptation.
3 p.m.—Sunday School, Bible Classes, Brotherhood.
7 p.m.—The Minister: "The Business of Our Church."
8.15 p.m.—The Y.P. Association.
We welcome strangers or visitors to any of our Services.

A Pen Picture

WHAT a beautiful prospect! A rich and well watered plain fertile, and well cultivated. Fine mountains bound the view on one side, and on the other, far away what looks like a great desert.

The road from the place where we stand leads to a town surrounded with gardens and rushing streams. While we gaze with delight upon the exquisite scene an old man passes us making for the town; the view does not seem to attract him, he is buried in thought.

He does not seem like one given to political schemes, nor has he the appearance of a man who aims at power in the State, yet, there is a look in his eye which I think could make a tyrant quail.

He passes on, others have seen him, too, and the news will doubtless be soon all over the town.

* * *

The streets are so narrow that we must step into a doorway to let a procession pass. Are these mounted troops? No, only a string of beasts of burden laden with all kinds of things which an Oriental town can produce. Last of all comes a great man, some nobleman of the Court, with his retinue of servants. Where can they be going? Probably to bear a greeting to some potentate from another land, or at least to the ambassador of aking.

Let us press in with the crowd and see who the honored stranger may be. Is it possible? It is that quiet unpretentious person who passed us on the road. The attendants are left behind and the two men so different in appearance stand face to face.

Not many words are spoken on either side, but one of the two is in tears. The visitor returns deep in meditation; the procession retraces its way along the narrow streets, and I do not think that the burdens seem to have been even unpacked.

The key to this Pen Picture of Bible History will be found in the Second Book of Kings.

The key to the previous Pen Picture will be found in 2 Sam. 4:5-12—and I am glad to be able to say that it was discovered before going to press. —A. F.

SEARCH THE SCRIPTURES

1. Where in the Bible do we find a description of a mineral metal mud man?
2. What did the "head of gold" in King Nebuchadnezzar's dream represent?
3. What was the signal given as a sign to all 'people, nations and languages" to fall down and worship the golden image set up by King Nebuchadnezzar in the plain of Dura?
4. Was the capital punishment in vogue at the Babylonian court commensurate with the crime?
5. Was Nebuchadnezzar's punishment for his egotism commensurate with his sin?
6. Did King Nebuchadnezzar become a convert to the Hebrew faith at this time?

(Answers to these questions will appear next week.)

ANSWERS TO LAST WEEK'S QUESTIONS.

1. Daniel lived a life of absolute sobriety and earnest piety in the polluted political atmosphere of the court life of Babylon (Dan. 1:8, 6:1-24). 1-24).
2. Daniel was of royal or princely decent, and as a result would be neither ungainly or ungraceful in movement or manner amid the luxurious elegance of the court life in Babylon (Dan. 1:3).
3. Daniel was a contemporary of Jeremiah, and Ezekiel, who were also Jewish captives in Babylon (Ezek. 14:20) —Scofield.
4. As no fault could be found in Daniel's political regime, the jealous presidents found it necessary to inveigle him in his religious life; a charge was laid against him of not having affiliated with the state church, with the result that Daniel was incarcerated in the den of lions (Dan. 6:1-24).
5. Daniel had the unique privilege of penning the first full length portrait of the Lord Jesus; it is found in Dan. 10:5-6.
6. Premier Daniel's fidelity to God resulted in his religion becoming the state religion during the reign of King Darius (Dan. 6:25-28).

—Florence Young.

Despite the tremendous amount of sickness, the Sunday Meetings in

LEGION HALL

Continue in interest and blessing.

Morning Worship, Eleven o'clock. Sunday School, Three o'clock.

THE GOSPEL IN SONG AND STORY
will be told out in a special way at Seven o'clock.

George Street Rev. R. Keith Mills, Minister

Bethany Tabernacle

Sunday School Hour - at 10 o'clock
Morning Service - - at 11 o'clock
Evangelistic Service - at 7 p.m.
Subject:

Who Made The Devil

Spiritual Meeting Special Music All are welcome

There is something very sad in the thought that we not only fail to value the rich blessings of God's love, but that we oft-times thrust them from us and refuse to take them, thereby both wounding the Divine heart and impoverishing our own souls.

ROMAN CATHOLIC ST. PETER'S CATHEDRAL

Masses at 7.30, 9, and 10.30 a.m.
Vespers at 7 p.m.

ASSEMBLY HALL

332½ George Street

Christians gathered in the name of the Lord Jesus will (D.V.) hold Meetings as follows:
Sunday—Breaking of Bread, 11 a.m
Sunday School, 3 p.m.
Gospel Meeting, 7 p.m.
Wednesday—Prayer Meeting, 8 p.m.
All are heartily invited.
Come thou! Gen. vii., 1.

GEORGE STREET United Church

S. S. Anniversary Services

Rev. W. Harold Young

M.A., B.D., of St. Paul's Church, Toronto, Will Preach.

SERVICE OF SONG, under leadership of S. S. Orchestra.

SERVICES AT
11.00 A.M., 3.00 P.M., 7.00 P.M.

The Public is cordially invited.

Where Is He Now?

THIRTEEN years ago much interest was manifested in the project of a man who was then about to re-enter Washington and Lee University—from whence he had graduated in 1873—for the purpose of taking a course in law. Thirteen years ago, James McDowell, the gentleman in question, was sixty-four years of age. At that time he said that after he had finished his course and been admitted to the bar he proposed to go to New York or Chicago and hang out his shingle. He contended that a man can do his best work after he has passed sixty. It would be interesting to hear what happened in his case. At any rate it is an example that may well be taken to heart by those who have not accomplished all they desire in their youth or middle age. The truth of the matter is that it is never too late to learn. —A. F.

Children's Corner

TELL US A STORY

CICERO was one day sneered at by one of his opponents, a mean man of noble lineage, on account of his low parentage. "You are the first of your line," said the railer. "And you," rejoined Cicero, "are the last of yours."

William Carey, the missionary, was never ashamed of the humbleness of his origin. On one occasion, when at the Governor-General's table, he overheard an officer opposite him asking another, loud enough to be heard, whether Carey had not once been a shoemaker. "No, sir," exclaimed Carey immediately, "only a cobbler!"

Much depends on the way a thing is done. When Ben Jonson lay sick and in poverty, the King sent him a paltry message, accompanied by a trifling gratuity. The sturdy, plain-spoken poet's reply was: "I suppose he sends me this because I live in an alley; tell him his soul lives in an alley."

The Examiner

PHONES—Editorial 1571. Business Office 1600. Private Branch Exchange to all Departments.

The Examiner is a member of the Audit Bureau of Circulation.

The Daily Examiner, published every lawful evening by the Peterborough Examiner, Limited. Office, 419 George street. $6.00 per year, delivered in city; out-of-town subscribers, by mail, $4.50 a year.

The Weekly Examiner published every Thursday. Subscription price, $1.50 a year.

U.S. REPRESENTATIVES

Special U.S. Representatives—W. H. Stockwell, 620 People's Gas Building, Chicago, Ill.

New York—Chas. F. Miller, 285 Fifth Avenue.

Advertising rates on application.

R. M. GLOVER, Managing Director.

SATURDAY, JANUARY 19, 1929

THE Y.M.C.A.'S FINE SHOWING.

The reports presented at the annual meeting of the Young Men's Christian Association, indicating a banner year in practically all departments of the institution, should be the cause of satisfaction not only to the officers and members of the Y.M.C.A. but to the citizens.

The Y.M.C.A. is looked upon as a community asset, discharging a number of useful duties and providing services that are of general benefit.

That being so, it is most gratifying to note that G. H. Roper, general secretary, is able to report a "much healthier situation in the affairs of the association."

This is borne out by the various reports which indicate progress in the Y.M.C.A.'s activities, a physical department that is being more widely taken advantage of than ever before, a boys' division that is outgrowing its accommodation, and a healthy financial condition that indicates the association is paying its way.

This fine showing for the year just closed, with a big gain in membership and greater revenue as a result, will be appreciated by everyone who realizes what an important part in community life is played by this long established institution.

LATE HOURS.

When Miss Amy Wood, Salvation Army representative on the Local Council of Women and convenor of the Child's Welfare Committee, pointed out at the annual meeting of the Council the ill-effects of the late hours among the young people of the city, she was speaking by the book.

Unfortunately, however, Miss Wood touched upon a problem that can only be dealt by parents and parental authority as apparently obsolete in these modern days when home is regarded as a place to go to when nothing else is available.

There is no disguising the fact that too many young folks are burning the candle at both ends, and their health and their ability to study or work as the case may be are both impaired by their failure to get enough rest.

But what is to be done about it, if the fathers and mothers won't or can't assert their authority?

Frankly, we don't know; it all gets back to the home, and beyond suggesting that something might be accomplished by starting dances earlier instead of regarding a late hour for commencement as fashionable, we have no solution to offer.

THE COUNCIL OF WOMEN.

There was nothing in the annual meeting of the Local Council of Women to indicate that there is any falling off in interest or enthusiasm in the membership of this representative organization, which is composed of delegates for 31 different women's organizations in Peterborough and this represents the views of some 2,500 local women.

The Council of Women has taken the lead in many worth-while movements in Peterborough, and offers an effective and sensible way in which the viewpoint of the city's women upon matters of public interest can be expressed.

Reports presented at the annual meeting help the public to realize how varied and extensive are the matters considered by the Council each year, while the address of the President Mrs. C. H. Edwards outlined a program that shows the organization has no intention of resting upon its oars during the present year.

The Council of Women will concern itself, among other things, with pressing for a rest-room for women, the securing of better accommodation at Inverlea Park and furthering so far as is possible the Old Home Week.

In these efforts the Council can count upon the full support of The Examiner; we are glad to ally ourselves in a campaign for the first two aims and, of course, we are for the Old Home Week with everything we can throw into the enterprize.

PUBLIC OPINION INDICATED.

The city fathers should have little difficulty in deciding that public opinion is opposed to the erection of a service station opposite Confederation Square.

The eloquence and persuasive powers of Hon. G. N. Gordon, K.C., have failed to induce a meeting of Peterborough's returned men to withdraw a motion of protest passed at a similar meeting some time ago.

The returned men present could see no reason for changing their minds—and only four out of an attendance of sixty supported the service station proposition.

In addition to the stand taken by these ex-service men, public opinion in the matter is indicated by resolutions passed by the executive of the Canadian Legion, and by the Local Council of Women, representing 31 women's organizations and a membership of 2,500 women of the city, and a protest from the Public Library Board.

These representative bodies have unhesitatingly condemned the proposition, and their action is indicative surely of the general view of the citizens.

They speak for the bulk of the people when they declare that the erection of a service station at this point is detrimental to the public interest.

The Council know what the citizens of Peterborough desire them to do in this affair, and The Examiner is satisfied to leave it with them to protect the interests of the community.

So far as we are concerned we have no axe to grind, no hostility towards this particular company or any other company.

We have fought against this undertaking because we feel that there must be an end to this invasion of what should be restricted areas.

Service stations are a necessity, but there must be some limit to where they are to be allowed to locate.

CANADA AND RUM-RUNNING.

(From the Montreal Star)

It is most assuredly our business to do everything in our power to prevent our land from being used as a pirate base from which "war" can be levied upon a friendly nation. We should not allow men to conspire in Canada to violate the laws of the United States. We should not allow them to twist and torture our laws and regulations, established for perfectly proper purposes, in such fashion as to build them up into "blinds" from behind which they can issue to commit crime successfully in American territory.

We would not think of doing this if the crime were murder or house-breaking or even smuggling of an international sort. But because prohibition is still a debatable subject among most peoples, some of us are too inclined to wink at operations which find an asylum in Canada and a field of profitable crime in the United States. As good neighbors, we should do this no longer. As common-sense people, living next-door, we should do nothing which either increases underworld activities just across the border or invites these pernicious actors to frequent our own country.

The summary of figures for the Workmen's Compensation Board of Ontario for the year 1928 shows that there has been awarded in benefits during the year $7,067,946.93, as compared with $6,084,654.87 during the prior year, the present year's figures being made up of $5,901,439.39 compensation and $1,166,507.54 medical aid.

The accidents reported numbered 79,396, as compared with 71,979 accidents during 1927. The fatal accidents showed an increase from 429 during 1927 to 553 during 1928. In December there were 6,455 accidents reported, including 36 fatalities, which was somewhat lower than November when 7,021 reports were received, including 51 fatalities.

Commenting on these figures R. B. Morley, general manager of the Industrial Accident Prevention Associations, has called attention to the division of employers by the Compensation Act into schedules 1 and 2 and Crown cases. The Crown cases are those of the Federal and Provincial Governments. Schedule 2 includes the steam and electric railways, and telegraph and telephone companies, school boards, municipalities, etc. In schedule 1 there are approximately twenty-five thousand industries, these being by payroll largely of the manufacturing interests of the Province in which there has been a remarkable increase in employment over former years.

The plants included in schedule 1 showed an increase in the number of accidents reported during every month of 1928, except in January only, when the figures were lower than in 1927.

The total medical aid awarded in schedule 1 in 1928 shows an increase of over one hundred thousand dollars and total compensation awards over six hundred thousand dollars. The accident fund of the board received several heavy blows during 1928, including the Manasoo disaster and the Hollinger fire.

Records now available indicate an increase in 1928 over 1927 of eight per cent. in employment, an increase of eleven per cent. in total number of accidents reported to the Workmen's Compensation Board and an increase of sixteen per cent. in total awards by the board.

UNFORTUNATE.

Nothing could be more unfortunate than the threatened rail building war between the Canadian National and the Canadian Pacific. While it is desirable to be continually opening up new sections of the country, not now served by proper rail transportation, the country is not in a position to support anything in the nature of a building competition between the two leading systems, one owned by the people and the other by a private company that has had large public backing.

The present discussion has been initiated by the announcement of the Canadian Pacific that it proposes to outlay $50,000,000 during the next five years in northern line extensions in the Prairie Provinces. This, it is said, is with the idea of checkmating C.N.R. expansion in a district hitherto regarded as exclusively C.P.R. territory. The rural sections of the West are reported as supporting the Canadian National program, while the cities and towns are throwing their weight behind the private company.

The Hon. C. A. Dunning, Minister of Railways, has already interceded with the presidents of the two railways, Ottawa says, in an endeavor to procure an agreement that will minimize the conflict, and the prospects are that Parliament will take a hand in the discussion at the forthcoming session. Everyone is anxious to see all the extensions made that are necessary for the proper development of the country, but it would be a mistake of the first water if the two systems, purely for reasons of commercial jealousy and business supremacy, were to embark upon a program of duplicating facilities in sections that are new and that, for obvious reasons, cannot be expected to provide sufficient business for two lines for many years to come.

That Canada has had too much duplication of railway facilities in the past, is a fact that is all too true. The taxpayers know this to their sorrow. With the mistakes of the past before us, therefore, there is little excuse for further moves along the same line. Perhaps it can be shown that the proposals of both systems in respect to new branch line developments in the West are justified and in line with actual needs. If this be the case, of course, the situation is entirely different. If, however, as despatches intimate, there is to be costly and unnecessary duplication of facilities, then the matter is one in which the people have a very direct interest and concerning which the authorities may be looked to to make firm and effective protest.

In an exhaustive statement made public to-day, Mr. E. W. Beatty, K.C., president of the Canadian Pacific, accepts Sir Henry Thornton's challenge to let Parliament decide the matter. From Conservative sources comes the suggestion, however, that the Government would like to have a compromise arrangement before Parliament sits, in order to avoid possible embarrassment, and that efforts will be directed along this line. One fancies, however, that whether the Government likes the idea or not, the Commons chamber will be the scene of a lively discussion of the whole situation. And this, of course, is as it should be, for the subject is one of importance and there is no reason why it should not be thoroughly aired and settled by the people's representatives.—Border Cities Star.

EDITORIAL NOTES AND COMMENT.

Those professional hockey clubs seem to have lost sight of the fact that the main idea of the game is to score goals.

The good work of the Salvation Army must still go on despite the controversy over the high command.

Peterborough old boys are writing to say they will be glad to come home for Old Home Week. And Peterborough will be just as glad to have them come.

The punster of the Toronto Star had better look to his laurels. The Globe perpetrates this atrocity: "Two Budapest tailors the other day fought a duel with scissors over a girl. That seems like a shear disgrace."

Some idea of the distress and suffering in the Welsh mining area may be obtained from the fact that a million dollars has already been expended in providing shoes and clothing for children of the unemployed.

News of Our Own Village

NOBODY AINT BROKE OUT OF THE COUNTY JAIL HERE THIS WEEK.

* * *

Ross Dobbin was in New York, United States of America, this week, meeting a lotta other waterworks guys. He made arrangements to have the lights and everything turned on as usual while he was away.

* * *

Stan Lowe, who couldn't get into the village council with a couple thousand votes New Year's Day got in with ten on Mon. when they was a town meeting.

* * *

Our worthy mayor, Rollie Danna, wants to get the old swimming hole freshened up for next summer when the old boys will be home. If the old birds wear the costumes they used to when they swim in the river as kids the constabulary oughta be tipped off to stay away.

* * *

Charlie Roberts, formerly of N.B., east of here, and now of Toronto, west of here, paid this berg a friendly visit Mon. Your scribe hears from Fred Dela Fosse, our erudite librarian, that Charlie swings a mean pen now and then.

* * *

* THE VILLAGE POLICE IS *
* SUFFERING FROM LACK OF *
* SLEEP OWING TO 2 FIRES *
* ON THE MAIN STREET THE *
* OTHER NITE. *

* * *

"I see where Sime Armstrong, our village clerk has been give a winter holiday by the council," sez the Hall of Wisdom philosopher. "Sime better leave his address so they can wire him if the boys get into a jam."

* * *

The electric lights was out here Wed. nite, but come on again before Bob Hall could send a telegram to the Hydro Commission.

* * *

The agricultural society is going to hold its annual meeting here Mon. p.m. There is some talk of Rolly Denne, our well known mayor, being present.

* * *

JIM DUTTON WAS AT TOWN MEETING MON. ASKING FOR $1,000 TO SEND THE VILLAGE MEN'S CHOIR TO NEW YORK, UNITED STATES OF AMERICA. WILL JIM GUARANTEE THEY'LL STAY THERE IF THEY GET THE MONEY?

* * *

Geo. Gordon give a illustrated talk to the war veterans of the village Thurs. nite. The new service station come up for discussion during the evening.

* * *

Doc Holloway has been appointed to the village library board. See they get some new books this year, Doc, say we.

* * *

* SANDY MacTAVISH DE- *
* NIES THE REPORT THAT *
* HE IS SAVING HIS CHRIST- *
* MAS TREE TO BURN FOR A *
* 24TH OF MAY BONFIRE— *
* BUT SEZ HE WISHES HE'D *
* THOUGHT OF THAT BE- *
* FORE HE THREW IT AWAY. *

* * *

Fred Hall, our worthy sheriff, se he aint heard yet whether J. Williams is coming back for the Old Boys' reunion or not. "Me and Dal'll be glad to see him," sez the sheriff.

* * *

It won't be long now," sez Billie Bradburn, M.P.P., as he looked over his spare collar, getting ready to go to Toronto to help Howie Ferguson run this fair province.

—F. D. C.

A Thought

WISDOM.

A stubborn mind conduces as little to wisdom or even to knowledge as a stubborn temper of happiness. —Robert Southey.

Lyrics of Life

By Douglas Malloch

DAD'S NEW IDEA

"Where are we going tonight?" they yell
As soon as the dinner's finished. Well,
I've thought of the places we have been:
There isn't a house we've not been in,
There isn't a show we haven't seen,
Of course, the movies is what I mean;
And yet tonight when the meal was through
They asked the question they always do.

Perhaps you were passing at the time
And thought our house was a scene of crime.
You heard a scream, and you thought, no doubt,
The roof fell in or the wall fell out.
For Mother fainted, and Daughter cried,
And Sonny swore, I am satisfied.
You may have wondered, you may recall,
What terrible thing had caused it all.

Well, I'm the fellow to blame, their Dad,
Because of a new idea I had.
But when they asked me that thing again,
"Where are we going tonight?" just then
That new idea popped into my head,
Though this was all that I really said:
"'Where are we going?' Well, not to roam—
Tonight we are going to stay at home."

(Copyright, 1929, Douglas Malloch.)

A survey of current publications places the Family Herald and Weekly Star of Montreal in the lead for variety and quality of reading. Always recognized as a steady guide and counsellor to the farmer the survey proclaims it almost as equally popular in urban homes.

THE LUCKIEST LADY — By — Ruby M. Ayres

THE STORY THUS FAR:

BIDDY SAUNDERS—the Little Flapper—always called her young adopted mother, MARNA PAGET, the Luckiest Lady, for she thought Marna had everything heart could wish—youth, beauty, wealth and the love of a devoted husband. But Marna was unhappy. She had married without loving GEORGE PAGET, and three months later had met HUGH HUBBARD and given him her heart. He had gone to China, but after years of separation they find that they love each other as much as ever. As the Little Flapper grows older she realizes something of the situation and worries about it. Hugh returns after five years, and is a guest of the Pagets. Biddy realizes that she is herself in love with Hugh. DOLLY BENSON, the Big Flapper, friend of Biddy, and RENNY MARTIN, in love with Marna, both realize how things stand between her and Hugh. So does MRS. BLAIR, an old friend. Marna, suddenly weakening, decides to return to China, but reaches the pier after his boat has sailed. Biddy is recovering from pneumonia. The Big Flapper tells Biddy that she must give her forty pounds for silence about what she knows of Hugh and Marna. Biddy without telling what it's for, gets it from Marna. At a night club George discovers Marna in Renny Martin's arms, when he is trying to kiss her. When Paget fights Martin, Martin asks him why he isn't jealous of Hubbard.

TODAY'S INSTALMENT

XXXVII—WHAT'S WRONG WITH MARNA?

Life went on. Nothing particular happened, and yet so much seemed to happen that the Little Flapper found herself bewildered.

Everyone tried to behave as if no thought of tragedy had entered into the happy routine of life, and the very pretence but deepened it.

Renny Martin had left London, and for some time Dolly Benson had not been to the house.

The weather had turned suddenly and unexpectedly warm, and there were swelling buds on the trees in the Park, and clear, sunny skies smiling down on London.

George Paget seemed to be almost his old cheery self. He was devoted to Marna. It seemed as if he could not sufficiently atone for his jealous suspicions.

"I ought to be kicked for it," he told her more than once in self-abasement. "Don't know what possessed me. I'm not naturally a Bluebeard, am I? I don't deserve to be forgiven. It's not many women who would forgive me, I know."

"Let us forget all about it," Marna pleaded. "You were not to blame, any more than I was."

But George could not let it rest. He was bitterly ashamed of himself.

"Can't imagine what old Hugh would say if he knew," he said once wretchedly. "He'd think I'd taken leave of my senses don't cherknow! Can't think what possessed me!"

"He's never likely to know," Marna said with an effort. "And it's no business of his."

"No, no! 'Course not!" George Paget paced up and down the room, a little frown on his usually smiling face. "Can't think why he doesn't write," he said in a puzzled way. "Never was much of a correspondent, of course, but he might write now and then."

"What does it matter if he writes or not? Didn't you tell me he was going to be married? If he is, that would account for it. He's too busy."

"By Jove, yes!" Paget beamed at his wife. "Fancy old Hugh married, after all! I say, shall we send him a cable?"

"What ever for?" Marna asked sharply. "It's no business of ours, anyway, and besides, it may not be true." She controlled herself with an effort, and tried to laugh. "What does it matter to us if he is going to be married or not?"

"Thought you'd be interested. Thought you liked Hugh," Paget submitted slowly.

"So I do, so I do, but—oh, George, if only you would talk about something else!"

Paget apologized humbly and changed the conversation, but he kept looking at his wife in wistful bewilderment.

He was like a strong oak-tree in whose gallant heart a canker has begun to grow and cannot be killed.

That same evening, although he had meant to keep his trouble strictly to himself, he inadvertently confided in the Little Flapper.

Marna had gone to bed, pleading a headache, and Paget and Biddy were alone by the drawing-room fire.

Biddy had tried to read and given it up; she had tried to work at a jumper she was making, and had given that up, also, and now she sat on her favorite humpty stool by the fire, her chin in her hands, almost painfully conscious of Paget's dejection.

It was so unlike him to sit hunched up in his chair and silent; she felt as if there was a third unseen presence in the room, casting a spell on the quiet happiness they had known.

Presently she spoke.

"What's the matter, Uncle George?"

Paget started, sighed, and tried to laugh.

"Got the blues a bit," he admitted. "I shall be all right tomorrow. Don't like Marna being ill. Hate the house when she's not somewhere about."

"She's only got a headache, dear," Biddy said tremulously. "She'll be all right tomorrow."

Paget shook his handsome head.

"She's not been all right for weeks—months! Looks ill—looks rottenly ill. Mrs. Blair notices it, I can see, and she's no fool. I like that woman for all her queer clothes and strong-minded opinions. Haven't you noticed it, Biddy? Come now, I'm sure you have."

"Marna tired herself out nursing me when I was ill."

He shook his head.

"'Tisn't only that she's tired," he insisted. "She's not the same woman she used to be." He rose to his feet and began pacing the room restlessly. "There's something between us!" he broke out with sudden eloquence. "We used to be so happy! You know how perfectly happy we were, Biddy. And now it's all changed. Dare say it's my fault. I'm a blundering fellow, and Marna's just the sweetest. Know I'm not half good enough for her. It'd serve me right if she grew to hate me. Lots of women would for less than I said to her the other night."

"They could," he declared gloomily. "I made a fool of myself. I behaved like a jealous fool, and—well, there was no cause. She never cared for Renny Martin. I might have known that she never did. The fellow just pestered her with his beastly attentions. If he ever comes here again I'll break his damned neck for him!"

The Little Flapper laughed. She was immensely relieved. It was all right if George was only jealous of Renny Martin; she had dreaded to hear another name.

"As if Marna would ever look at a man like that!" she said scornfully.

"I know. I was a fool to ever believe it. I don't believe I ever really did, but when the brute dragged Hugh's name in——"

"Oh!" said the Little Flapper softly. "Hugh's a different matter," Paget blundered on agitatedly. "He's a man, if you like! The sort of fellow any woman would take a fancy to—eh, what? Don't you think so, Biddy?"

"Yes."

"Oh! You do think so, do you?" Paget came to a standstill in front of the Little Flapper's humpty stool, and glowered down at her very much as a mastiff glares at a kitten. Somehow that little word of admission had been so eloquent; almost like fresh fuel thrown on to the smouldering fire of the jealousy which he could not quite extinguish.

He remembered that he had once thought the Little Flapper was in love with Hubbard; he remembered that even Dolly Benson had admitted to an infatuation for him. Why, then, should Marna be any different?

"Biddy!" he said sharply.

"Well?" But she did not look up.

"Look at me," Paget commanded.

The Little Flapper slowly raised her eyes, hot and troubled.

"Do you think—do you know—oh, hang it all! If you know anything," Paget said agitatedly, "you wouldn't make a fool of me, Biddy, would you? I've always been straight with you—always been straight with everyone as far as I could. If there's anything in what Renny said—you'd tell me, wouldn't you? You'd be honest——"

Biddy rose to her feet and took his hand in both hers.

"Silly! Silly!" she cried. "What are you imagining now? What is there for me to tell you? Oh, Uncle George, don't be such a Bluebeard!"

She was terrified because she knew that something in her face or manner had aroused his suspicions once again; she laughed and teased him and scolded him till the ugly look of doubt left his eyes and he laughed with her.

"We all want a holiday," he said rather hoarsely. "We're all gettin' on each other's nerves—eh, what? Would you like a holiday, Biddy? Where would you like to go?"

Biddy let him talk. It gave her breathing-time, but she knew that the danger which had been threatening them all since Hugh Hubbard came home was drawing nearer.

Later she tried timidly to warn Marna but Marna was unapproachable.

"I'm tired, leave me alone," she so often said that now when the Little Flapper went to her room or attempted any caress. But one night about a month after the dance at the Star Club, Biddy woke suddenly to the feeling that someone was in the room with her, and when she sat up in bed, with a little gasp of fear, Marna spoke to her through the silence.

* * *

"It's all right, Biddy. Don't be frightened. I just came to see if you were asleep."

"Marna! You woke me. What's the time darling?"

"It's not late. Only just half-past twelve, but George isn't in yet, and I'm waiting for him."

The Little Flapper was wide awake now; she groped beside the bed and put on the light.

Marna was standing beside her in her evening-gown. She looked white and tired, and yet her eyes were so bright—brighter than the Little Flapper could remember having seen them before.

"Is anything the matter?" she asked quickly.

"No, nothing. I wanted to talk to you, that's all. I'm sorry if I woke you."

She sat down on the side of the bed, and Biddy wrapped the quilt round her.

"You'll get so cold," she scolded. "Your hands are like ice as it is."

She felt very happy. It was so long since Marna had come to her room for one of the old beloved talks; it almost seemed as if the recent shadowy days were wiped out and forgotten.

"I'm glad I woke up," she said. "I'm glad you came."

"Yes, Biddy!" But for some minutes Marna did not go on, then she said almost painfully: "Do you remember I once told you that if ever there was anything you could do for me I would let you know?"

"Yes."

"Well, there is something I want you to do for me now."

"You know I will."

"Thank you." Marna shivered a little. "It's nothing very much. It's only to promise, if anything should happen to me—I don't mean that it's going to, but if it should—I want you to promise to send a letter for me to—to Mr. Hubbard."

"Yes."

There was a little silence, then Marna went on:

"You need not feel shocked, Biddy; there's nothing in it to be ashamed of, and if he ever gets it I shan't be here, so it won't matter—it won't matter what anyone thinks any more. Only I don't want George to be hurt. He's hurt already. That's the worst of life. Things can't happen to you without hurting other people, too."

The Little Flapper lay very still, but she knew perfectly what Marna meant.

(To be continued.)

Why We Do What We Do.

WHY WE SHIVER

By Mehran K. Thomson, Ph.D.
(Author, The Springs of Human Action)

Perhaps you have wondered why you shiver when you are cold. If you stay in the water too long you begin to shiver and shake all over. You have a similar experience if your clothes are insufficient or if the cold is so intense that you can't keep warm despite the most proper dress for the occasion.

We shiver whenever the temperature on the surface of the body drops below a certain point. Some people can stand more cold than others; some can stand more heat. The amount and condition of your blood as well as the amount of fat makes a difference.

As a rule women can stand more cold than men. This ability enables them to stay in the water longer than a man, and to wear lighter clothes than men without getting sick.

A woman's flesh is differently constituted from a man's. She has more fat under the skin, which gives the skin a smoother and more velvety appearance as well as furnishing more protection from cold.

No matter how well developed a woman's muscles may be they do not show as prominently as a man's because of this same fatty tissue in the skin.

Women as well as men, however, will shiver when the temperature of the skin drops considerably below normal. We shiver to stimulate the circulation of the blood. The shiver, nature's method of protecting the organism against cold and illness, consists in exercising the skin to keep up the circulation. In addition to shivering, one may also shake violently. The object is the same as that of the shiver. Both are automatic—quite beyond the control of the individual.

We shiver, then, just as we blink the eye when some object is thrown at us. Both are reflex actions and quite beyond our control. Both are preventive. On a very cold day you see people moving about at a lively pace, stamping, rubbing their hands and slapping their arms across their chests. The obvious purpose of such action is to increase blood circulation and to keep warm. We shiver for the same purpose, except that we do it automatically, thus keeping the blood on the surface of the skin.

CANADIAN LEGION B.E.S.L. Peterborough Branch

Little Lessons in Legion Objects. 16. To raise and co-ordinate funds for assisting ex-service men, their dependents, and the windows, children and dependents of those who are dead, and to see that these and other funds raised for such purposes are applied to those purposes and none other.

* * *

Final arrangements have been made for the big draw in aid of the Legion relief fund, to take place at a concert on February 12. Merchan'ts have kindly assisted by donating prizes, adding a large sum to the treasury of the Legion.

The short time remaining to sell tickets means that every member will need to do his share quickly. A book of ten tickets, to be sold at 25c each, is being sent on Monday to every member. When this is sold, he should apply to the president, 'phone 1601 or 3537, for another book. The work of the Legion is so widespread that every dollar is needed, and members can help out in this way by selling tickets for the draw. The prizes are particularly good.

* * *

The following have been donated:

1st Prize—Floor Lamp, donated by Teco Stores.

2nd Prize—Ton of Coal, donated by Sanitary Ice Supply.

3rd Prize—Purchase Note valued $10, donated by McNabb's Ladies' Wear (Comrade J. A. McNabb).

4th Prize—100 lbs. Sugar, donated by Habcco Stores (Comrade H. J. Boyle).

5th Prize—$5 strip of Bread Hickets, donated by Stock's Bakery.

6th Prize—Ham, donated by Gordon S. Matthews.

7th Prize—Electric Heater.

8th Prize—Side of Bacon, donated by Gordon S. Matthews.

9th—50 Lbs. Flour, donated by Mayor R. Denne.

10th, 11th, 12th and 13th Prizes—24 lbs. Flour each, donated by Maple Leaf Milling Company.

14th, 15th and 16th Prizes—100 Cigarettes each, donated by Lesurf and Steinkrauss.

17th and 18th Prize—24 lbs. Flour each, donated by F. H. Dawson.

19th and 20th Prizes—3 lbs. Tea each, donated by Fitzpatrick and Geraghty.

* * *

The draw will be held in public, at a concert at the Legion Hall, on Tuesday, February 12. A prominent citizen will be asked to draw the tickets.

* * *

All proceeds of the draw will be used for the relief work of the Canadian Legion.

Horoscope

The Stars Incline, But Do Not Compel

SUNDAY, JANUARY 20, 1929.

(Copyright, 1929, McClure Syndicate.)

Benefic aspects conflict with adverse stars today, according to astrology, but the kindly influences dominate.

This is a fairly fortunate planetary government for the churches, although doctrinal controversies will be frequent through the year.

Ministers may find it difficult for congregations to fix attention on sermons, for there will be a tendency for minds to contemplate personal affairs.

Many fine church edifices are to be built in the United States, it is forecast, and beautiful cathedrals will rise as evidence of religious interest.

While this is an auspicious sway for constructive thought and the working out of important plans, it is wise not to write what one thinks.

Letters today are subject to rather an unfavorable direction of the stars, and love missives may be unusually perilous to send.

It is not a lucky day to travel by airplane or to take any risks in transportation.

Those who desire to make the most of this planetary government should concentrate on friendly visits and important conferences.

Under this rule there may be undue interest in dress, but the wearing of new clothing may be most unlucky.

One of the adverse aspects seems to presage storms at sea and even frightful wrecks or accidents.

Although the stars give assurance that the year will be prosperous and extremely eventful, there will be much cheating and double-dealing, it is forecast.

Corruption and vice will continue to flourish, although there may be much agitation about the punishment of evil doers.

Many cities are subject to a planetary government making for graft and the growth of power on the part of criminal classes.

Persons whose birthdate it is may meet with disillusionment and disappointments in the coming year. Care should be taken to avoid all undesirable acquaintances. Business affairs should be satisfactory.

Children born on this day may be extraordinarily talented. Many artistic persons are born on this Capricorn-Aquarius cusp. Both boys and girls have the augury of success and even fame. Literature is one of the most fortunate channels of expression.

MONDAY, JANUARY 21, 1929

On this day it is well to be cautious, according to astrology, which reads in the stars certain sinister influences.

The early morning is an auspicious time to plan any sort of active work, for then the mind should have a special clearness of vision.

Under this planetary government all standardized or routine work should be pushed with great energy, but it is not wise to start any new enterprise.

Lawyers have the forecast of a busy year in which there will be legal cases of world note.

Educators are subject to kindly aid from the stars, for they must meet many problems that cannot be ignored.

At this time it would seem that an unusual gap extends between brain-workers and those who have trained hands.

The stars appear to presage more contentment among the intellectuals and less among those who belong to the ranks of industry.

This is read as a promising rule for inventions of various sorts, and again discoveries in the occult world are foretold.

Man having conquered the land, the water and the air on the physical plane, will now turn scientific attention to the spiritual forces of which he has become recently more keenly aware than in any other age, the seers proclaim.

There is a menacing sign for a branch of the industrial world, and labor will have cause for dissatisfaction.

Leaders who have passed the meridian of life and who represent past attainments in science, the arts and industry will pass on in great numbers this year which will practically divide all that pertains to the past from the present, astrologers foretell.

Landslides and seismic shocks as well as heavy storms may be expected from now on until spring is far advanced. Many destructive fires wiping out valuable city properties are prognosticated.

Persons whose birthdate it is have the augury of a year in which they may expect prosperity. Elders will favor them. The stars presage for them financial security.

Children born on this day probably will be successful in their chosen vocations. Many of the subjects of this sign, Aquarius, have more interest in the past than in the present. They are fond of history and of antiques of every sort.

IN DAYS GONE BY

What Peterborough People Read in The Examiner.

25 YEARS AGO TO-DAY.

Tuesday, January 19, 1904.

Fire destroys the Henthorne Block Roy's Studio, "The Metropole", Mrs. Darnley's and Holmes and Christy's stores consumed by blaze which broke out at 4.35 this morning. The firemen were called out and fought the fire in weather that was 30 below zero.

Mrs. Bertha Cushing-Child appears in Opera House in high classed musical recital, together with Miss Leonard and Miss Turner, all under the direction of W. Spencer Jones.

Committee of the whole town council votes against move to incorporate Peterborough a city.

At the meeting of the Literary Society of St. Peter's T.A.S. the Rev. Fr. O'Brien gave an illustrated lecture on a trip from London to Rome.

The Rev. T. T. Shields completes a most successful Evangelistic campaign in Park street church.

Peterborough Intermediate Hockey club defeats Port Hope intermediates in that town by 10-1 the local team comprising Mercer, Howell, Cavanah, Whitcroft, Armstrong, R. Armstrong and Graham.

25 YEARS AGO TO-DAY.

Wednesday, January 20, 1904.

The first annual meeting of the Peterborough Industrial Fair Board was held in the council chamber the following being present: D. Hughes-Charles, president; K. Eardley Wilmot, Edward Elliott, George Fitzgerald, A. Rountree, R. J. Munroe, R. Fair, and W. J. Green, secretary.

Johnson Thornton, of Scotia Junction, visits in town after having been absent for 24 years.

The Rev. E. A. Langfeldt, rector of St. Luke's church, granted three months leave of absence to allow for his trip to Germany.

The Peterborouhg Horticultural Society meeting was held last night, those present including Adam Hall, T. A. S. Hay, President D. W. Dumble, W. H. Hill, J. English, Frank Wise, W. Jordan, B. Cooney, Secretary H. L. Beal, and A. Saunders.

FINANCIAL and MINING REVIEWS

To-day's Quotations

Closing Figures on Principal Active Stocks

Grain—New York—Cine.—Canadan

MINING STOCKS

Over
F. G. OKE & COMPANY
Wire

2.30 P.M. Quotations

Abana	338	335	337
Amity	31	30	31
Aconda	18	—	—
Ajax Oil	44	—	—
Amulet	345	320	320
Ankerite	19A	—	—
Apex	3½	—	—
Area	14B	—	—
Arvonaut	1½	—	—
Arno	37	35	36
Baldwin	3	2½	3
Barry Hollinger	33B	—	—
Bathurst Mines	33	31	31
Beaver	98	—	—
Bedford	53	—	—
Bidgood	48	47	48
Buckingham	8¼	8	8
Capital Rouyn	7½	7¼	7½
Capital Silver	5½B	—	—
Castle Trethewey	39B	—	—
Central Mantioba	72	70	71
Chaput Hughes	9½	—	—
Columbus Kirkland	1½	—	—
Coniagas	205B	—	—
Corona	3B	—	—
Crown Reserve	12	—	—
Dome	1010	1000	1000
Duprat	3B	—	—
Goldale	14B	—	—
Gold Hill	6	—	—
Goodfish	21	20	21
Granada	25	24	25
Grover Daly	2B	—	—
Hollinger	870B	—	—
Howey	115	114	114
Inter. Nickle	6700	6475	6500
Keeley	50B	—	—
Jackson-Manion	36	35	36
Kirkland Hunton	4½B	—	—
Kirkland Lake	183	175	178
Kooteney Florence	28	—	—
Lebel Oro	10b	..	..
Lake Shore	1000	1875	1900
Laval-Quebec	9	..	..
Macassa	25	..	..
Malartic	101	95	99
McDongall	50	..	..
McIntyre	2100	..	..
Mining Corp.	470	465	470
Newbec	36	35	36
Night Hawk	5½b	..	..
Nipissing	340	..	..
Noranda	6300	6250	6290
Osisco	46b	..	..
Peterson Cobalt	24a	..	..
Pawnee Kirk	3½b	..	..
Pioneer	37	..	..
Potter Doal	2¼	..	..
Premier	218b	..	..
Ribago	3½	..	..
San Antonia	20b	..	..
Stadacona	9½	..	..
St. Anthony	60b	..	..
Sudbury Basin	835	825	830
Sylvanite	210a	..	..
Towagmac	310	..	..
Teck Hughes	905	900	905
Tough Oak	8	..	..
Treadwell	1200	..	..
Vipond	114	110	114
West Dome Lake	8½	..	..
Wright Hargr'ves	200	185	200
Hudson Bay	2100	..	..
Sherritt Gordon	700	690	695
Mandy	130	126	126
Pend Oreille	1450	1350	1425
Thompson Cad.	33b	..	..
Graham Bosquet	34	..	..
Siscoe Gold	114	110	110
Mond Nickel	6425	6250	6325

News From the Mines

Through
Solloway, Mills & Company

Big Missouri

A report from Montreal Thursday stated that Big Missouri were negotiating for the purchase of Black Forest holdings, a silver-lead property adjoining the Missouri mine in which operation the company owns a 51% interest.

Treadwell Yukon

A field report just received states the tonnage of the Errington pilot mill will be increased to 240 tons in the near future by the re-starting of the second ball mill which has not been operating for some time. All mill feed at present is coming from development faces at No. 1 and No. 2 shaft a crosscut is being driven north toward the area in which diamond drilling indicated what is known as the Bradley orebody. Diamond drill results indicated this to be the richest orebody so far discovered at the mine and it should be intersected by crosscut by the middle of February this year.

Reeves-MacDonald

The president of Reeves-MacDonald, adjoining Pend Oreille on the Canadian side of the International boundary is credited with the remark that the recent strike on Reeves will add approximately 2,000,000 tons of ore to the 2,000,000 already in sight.

Vipond

According to reports, drifting at the 500 foot level of Vipond has opened up approximately 300 feet of ore. The last few rounds have been running much higher than previously, assays up to $60 a ton having been secured. The extent of this high grade is not yet known, as the side walls have not been tapped, being over drift width. Ore is being developed at 4 other levels and crosscutting is under way at two levels.

Coniaurum

The mill continues to handle 350 tons daily at Coniaurum. There has been a slight increase in tonnage treated due to increase in quantity of ore from the 500 foot level of the old Goldale workings. Stopes are now being prepared on this level and a steady increase in mill heads may be expected from the fact of this ore running approximately $12 a ton.

Waite-Montgomery

Shipments to the Noranda smelter continue at the rate of approximately 2,000 tons per month. It is believed that the mining plant will have to be increased considerably before greatly enlarged shipments may be made. We believe a agreement was recently made between Waite and Noranda in regard to smelting charges, and the former rate charge was considered by some to be excessive.

New Nickel Registers Biggest Gain Of Year

TORONTO, Ont., Jan. 19 (Canadian Press)—New York, Montreal and Toronto stock markets witnessed yesterday the most spectacular movement that has yet taken place in the New International Nickel. More than three-quarters of a million shares changed hands, for the broadest gain in any one day since the new stock was listed.

The total turnover of shares was 789,970; the gain as recorded in New York was 7⅝ points per share, or on the $13,758,258 shares of common stock an appreciation of $104,006,116; more than a hundred million dollars increase in value in one day.

INCREASE SHOWN BUILDING PERMITS

New Record Set For Construction in Canada—$41,651,358 Increase.

OTTAWA, Ont. Jan. 19. —(Canadian Press.)—Building permits issued during 1928 totalled $220,265,100. This was an increase of $41,651,358 over the figure of $184,613,742 for 1927 which was the previous high record. Figures were issued yesterday by the Dominion Bureau of Statistics.

The new record follows a continuous advance in building in Canada since 1925.

The value of the building permits issued in December 1928, was the highest for that month since this record was begun in 1920, the authorizations being valued at $16,742,139; this was an increase of 5.8 per cent. as compared with December, 1927.

Detailed statements were received from some 45 cities, showing that they had issued nearly 600 permits for dwellings valued at some $3,000,000 and about 1,400 permits for other buildings at an estimated cost of approximately $12,000,000.

Montreal and Toronto registered increase in the value of the building permits issued as compared with November and also in comparison with December, 1927. In Winnipeg and Vancouver there were losses in the former and gains in the latter comparison. Halifax, Sydney, Brantford, Chatham, Guelph, Kingston, Kitchener, Ottawa, Stratford, Riverside, Walkerville, Woodstock, Regina, Nanaimo, Point Grey and South Vancouver recorded advances in both comparisons.

RICH COPPER ORE FOUND IN FROOD

Nickel Shares Soar As Investors Swamp the Montreal Market.

NEW YORK, N.Y., Jan. 19 (Canadion Press).—Arrival of J. L. Agnew, vice-president of the International Nickey Company of Canada, in this city with samples of copper ore recently taken from the lower levels of the Frood Mine was the signal for another outburst of buying in nickel shares yesterday. Curiously enough while Montreal was buying the shares Toronto and certain interests close to Nickel here were selling the stock.

Robert C. Stanley, president, International Nickel Company of Canada, made the following announcement:

"We have, as predicted, now reached our footwell ore body at the 1,200 foot, 1,600 foot, 2,400 foot and 2,800 foot levels.

"Samples taken in crosscuts on the work accomplished to date show 100 feet averaging approximately 5 per cent. copper-nickel at the 1,200 foot level; 45 feet averaging approximately 6 per cent. copper-nickel at the 1,600 foot level; 75 feet averaging approximately 6 per cent. copper-nickel at the 2,400 foot level; and 62 feet averaging approximately 22.5 per cent. copper-nickel at the 2,800 foot level.

C.N.R. Earnings

The gross earnings of the Canadian National Railways for the week ending Januaay 7, 1929, were $3.582,844, as compared with $3,777,897 for the corresponding period of 1928, a decrease of $19,053 or five per cent.

MANAGING DIRECTOR

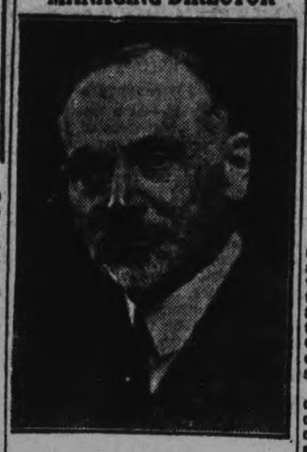

J. F. WESTON
Managing Director The Imperial Life Assurance Company

INCREASE IN CITY FIRE LOSS

Lockworks Fire Accounts For $51,800.61 of Total Loss in City.

369 ALARMS.

That the number of alarms and fires in the city was lower in 1928 than in any year during the last five, although the fire loss was about double, is shown in Fire Chief Gimblett's annual report just tabulated. The number of fires was only 36, at least ten below any previous year, and the alarms numbered 369, a material decrease. The fire loss totalled $61,175.35, but of this $51,800.61 was the result of one fire, that of the Peterborough Lock Company, leaving the balance of only $9,339.63 to be distributed among the other 37 fires.

The figures for the past five years are as follows:—

	Fires	Alarms	Loses
1928	36	369	$61,175.35
1927	54	438	33,045.59
1926	48	465	76,438.20
1925	51	375	28,761.82
1924	50	436	27,386.33

IMPERIAL OIL GIVEN PERMIT

Service Station Is To Be Built At Corner of Burnham and Hunter Streets.

COST $7,000.

The Imperial Oil Company, through its local manager, Arthur Blade, was yesterday granted by the City Engineer, a building permit, for the erection of a service station, valued at $7,000, on the South corner of Hunter and Burnham streets, purchased almost simultaneously with the George street property in front of Confederation Square. This latest East City undertaking will be completed on or about June 1, 1929.

According to the permit, the service station will be 36 feet in length and 28 feet in width, with a concrete foundation and walls of brick and stucco. Four rooms will be contained in the one story of which it will consist, all to be served by a hot water heating system. A brick chimney and fire proof roofing will be features.

National Distilleries Report For Fiscal Year

MONTREAL, Que., Jan. 19.—(Canadian Press). — The Financial report of National Distilleries, Limited, for the first fiscal year ended November 30, 1928, shows earnings on the 78,000 shares of common stock outstanding equivalent to about forty-five cents a share, after providing for preferred dividends on the preferred stock of the company; these earnings were before providing for depreciation.

Profit and loss account shows surplus at organization of $20,268, to which is added net profits for the period, before depreciation, amounting to $62,494, leaving balance at profit and loss of $82,762.

HON. T. A. BURROWS DIES IN WINNIPEG

Lieutenant-Governor of Manitoba Passes Away After Appendicitis Operation.

WINNIPEG, Man., Jan. 19 (Canadian Press).—Hon. Theodore A. Burrows, 71, Lieutenant Governor of Manitoba, died in hospital here last night. Death occurred shortly before midnight.

Mr. Burrows was operated on for appendicitis a week ago and his recovery had been anticipated until late last night, when he suffered a relapse.

It was a week ago last night that Mr. Burrows was stricken with appendicitis. He was rushed to hospital and an operation was performed at midnight.

A blood clot on the heart was the immediate cause of death, his physicians announced.

U. S. STEEL SETS A NEW RECORD

New York Exchange Continues Advance—Prices Irregular.

MODERATE TRADING.

NEW YORK, N. Y., Jan 19. —(Canadian Press). — Operations for the advance were again carried on in vigorous fashion on the stock market to-day, under the leadership of U. S. Steel, which was once more boosted to a new high price for all time. Considerable week-end profit taking cropped out, however, and imparted some irregularity.

The bulls seized upon the drop in call money to 6 per cent. which rate carried over the week-end, in the face of the large increase in brokers' loans, as an excuse for a demonstration, but uneasiness over the credit situation still persisted, with time money again somewhat firmer, and the public was inclined to stay on the side lines. Trading was only moderately active, although a number of transactions of 5,000 to 10,000 were recorded. Total sales were only about 2,300,000 shares for the abbreviated sessions.

Another small shipment of gold from Canada, amounting to $1,000,000, was announced.

U. S. Steel was the outstanding feature of the day, shooting up to the unprecedented price of 189, an overnight gain of nearly 9 points, and a gain for the week of more than 22 points.

Coppers, Utilities, Amusement and Steel shares were strong, while oils and motors lagged. Woolworth, Real Silk Hosiery, and Johns Manville mounted about 4 points.

U. S. Industrial Alcohol, North American, F. G. Shattuck, Kennecott, Allied Chemical, Bayuk Cigar, and National Cash Register, moved up 3 points and more, while Pere Marquette, Rock Island, American International, Anaconda, Loews, Fox Film, Vanadium, International, Nickel and Eaton Axle gained 2 points and more.

NICKEL LEADS TORONTO CURB

More Than 42,000 Shares Change Hands During Morning Session.

PROMINENT ISSUES GAIN.

TORONTO, Ont., January 19 (Canadian Press). — Reports of valuable discoveries at the Frood property continued to have their effect on the demand for International Nickel on the Toronto Stock Exchange this morning. In a turnover of more than 42,000 shares during the two-hour trading period, Nickel rose to a high price for all time at 67⅛ after opening strongly at 67. When nearing the final bell, the issue began to slide and touched a low spot of 64½, but later recovered to 65¼ for a net increase of 1⅛ points.

With the exception of Nickel and about half a dozen of the prominent leaders, bright spots were isolated on the board. International Petroleum provided the day's second high light when in very active buying it jumped two points to 63, while Imperial Oil, after reaching 104, closed for a net increase of 1¾ at 101¾. British-American firmed 1½ points higher at 55½.

Brazilian more than recovered its loss of yesterday and closed with a net gain of 3¼ points at 79½, while British Columbia Power advanced 1¼ to 89¼.

The industrial, beverage, and bank sections were unusually quiet.

BIG MISSOURI FEATURE ISSUE

Kirkland Lake Listed Among Favorites On Standard Mining Exchange.

TORONTO, Ont., Jan. 19 (Canadian Press).—Big Missouri provided a good deal of the trading on the Standard Stock and Mining Exchange this morning and firmed one point higher at 1.41. Kirkland Lake was another active issue, and in transactions of more than 25,000 shares, reached a high mark of 1.83 and closed for a gain of six points at 1.76. Noranda was softer, registering a decline of 40 cents at 62.00. Amulet was subject to week-end profit-taking and suffered a net loss of 10 cents to 3.20.

Amongst the lower-priced stocks, Dunkin was active with a gain of 3 at 25. Vipond Consolidated, in active trading, registered a gain of 3 at 1.14. Sudbury Basin and Sherritt-Gordon both recorded a decline of 5 points at 8.25 and 6.95 respectively. Coniagas in slow trading gained 45 cents to 2.50.

Trading generally was weak, with the losses outnumbering the gains. Total sales stood at 700,537.

CHICAGO, Ills., Jan. 19.—(Canadian Press).—Active buying for leading houses led to advances in wheat values to-day after an early setback. Reports were circulated that prospective cold weather would find many fields without protection and likely to be damaged. Corn weakened on word of scattered rains in Argentina. Opening unchanged to ⅝c off, wheat sagged all around, and then scored gains. Corn started ⅝ to ¾c down, and receded a little more. Oats also were easier. Provisions, too, inclined downward.

FOUR AND HALF FEET OF WATER IN CELLAR OF MILLING COMPANY

(Continued from Page 1).

day as there is a wash-out at Port Hope. The train is re-routed to Belleville and will not arrive until 8:00 this evening.

ST. THOMAS, Ont, Jan. 19. —(Canadian Press).— Flood waters, rolling down Kettle Creek, last evening, carrying with them hundreds of tons of ice and debris have caused damages estimated at $50,000 or more to fishing craft and has created an ice situation in the harbor that is extremely grave. Lakemen said to-day that unless the ice that is packed in the harbor, solidly to the bottom, is cleared before another break-up, they fear the greater damage will result to the tugs and other boats.

CLEVELAND, O., Jan. 19—(Canadian Press).—Ten person were rescued early to-day as rising waters of the Cuyahoca and Chagrin rivers swirled about their homes.

Three men braved the swollen waters of the Chagrin river, which had overflowed into a ravine, to rescue one family of four while two men were taken from the roof of a shack after the Cuyahoca river had risen three feet in an hour and awakened them in their bunks.

Coast guardsmen saved another family marooned at the mouth of the Chagrin river. Two children and theirm other and father were carried to safety in a collapsible boat.

A rainfall record of two inches in 24 hours was established here last night.

TORONTO, Ont., Jan. 19.—(C.P.) The Ganeraska river at Port Hope was a particular source of anxiety, driving merchants whose premises were on the river banks to salvage measures and forcing other citizens to safer points. One family of eleven were reported marooned early to-day and in grave danger. Three stores were swept downstream. The river abated somewhat to-day, however, and the prospect of serious damage appeared to be averted.

Toronto streets, particularly in the northern section, were in cases flooded. The three children of A. E. Pickering, living in a four-roomed home on Merton street, in North Toronto, were carried from the house during the night, the water having risen to a depth of six feet in one of the rooms.

The bursting of two dams north of Tillsonburg caused several thousand dollars' damage to Woodstock property and the plant of the Canadian Milk Company there, water flooding a highway to a depth of six feet for a stretch of several hundred yards. City employes and members of the Council worked throughout the night to keep the streets of the town free of the ice brought down. Anxiety prevailed to-day for the safety of the waterworks dam for if it failed to hold the town's water supply would be cut off.

MISSION WEEK NEARING CLOSE

Instructive Addresses Heard at Mission Held in St. George's Church.

Due allowance being made for the adverse weather condition of the past two days, the Church Army Mission being held in St. George's Church this week, has made its mark among the people. Two well-attended women's meetings have been held, conducted by Sister Brookes. The earnest and thoughtful messages delivered in a quiet, sincere manner will be long remembered by her hearers. Instructive talks and bright singing have featured the children's services, conducted by Sister Brookes and Captain Hughes. The evening mission services have been capably handled by Captain N. Humphries, who is in charge of the mission here. All three Crusaders have had a part in these services, Captain Humphries delivering the chief message each evening. His addresses have been marked by clearness of thought, simplicity of speech, quiet, earnest tone, and full appeal. Captain Hughes, as the "singing Crusader," ably coached the congregation in the learning of new choruses, while his rich, full-toned voice in the singing of Gospel solos has indelibly impressed his hearers.

Sunday next will bring the mission to a close at this church. Sister Brookes will give another interesting talk to the children at their service at 10 a.m. Captain Humphries will preach at the 11 a.m. Eucharist, while the three Crusaders will deliver their final messages at the mission service at 7 o'clock.

Men who desire to hear a strong and forceful message are urged to take advantage of the opportunity of hearing Captain Casey at a special meeting for men only at 4 o'clock in the afternoon. Captain Hughes will be the solist at this meeting.

NEW OFFICERS ELECTED.

Mission Band of Murray Street Church Holds Annual Election.

Miss Leota Wilson was elected president of the Mission Band of Murray Street Church at the annual meeting held last evening. Supper was served at 6 o'clock and the program following was presided over by the past president, Miss Dorothy Gavine.

Mrs. A. A. Haddow spoke to the children of some of the amusing customs of Bolivia and her four children sang in Spanish. A duet was also enjoyed, being sung by Jean Barriger and Vivian Grier.

Other officers elected were: Vice-president, Florence Lasenby; secretary, Freda Ricky; treasurer, Morris Wearing; program committee, Helen Wilson; membership committee, Florence Lasenby; pianist, Phyllis Rome; ushers, Don Shiner and Norman Wilson.

Mrs. George Post is the very able leader of the Band, and the work during the past year has been most encouraging. There were about sixty children in attendance last evening.

HORSEMAN DIES.

George Curtis Died Suddenly at Lindsay Fire Hall Last Night.

LINDSAY, January 19 (Examiner Correspondence). — George Curtis, a widely known horseman throughout the Midland district, died suddenly at the Fire Hall here last night about six o'clock. He had engaged in a social game of cards, and was about to leave for his home when death overtook him. He is survived by his wife and one brother.

NO SKATING TO-NIGHT AT BROCK STREET RINK

Ice Is Being Saved For Next Week's Skating and Hockey.

Owing to the continued mild weather and the rain, it has made the ice at Brock Street Rink rough, which cannot be remedied until it is flooded again and a frost, consequently there will be no skating to-night.

GLEANERS CLASS PUTS ON CONCERT

Fine Program Was Presented By the Ladies of the Congregation.

The concert given in Mark Street United Church last evening, under the auspices of the Gleaners' Bible Class, in aid of the building fund, was very well attended, considering the inclement weather, and a fine program was presented by the ladies in charge, with the president, Mrs. T. Hill, as general convenor.

The program included the following numbers: Piano solo by Miss Helen Clancy, Hawaiian guitar selections by the Misses Hamilton, vocal solo by Miss Stella Brady, quartette composed of Mrs. T. E. Curvin, vocalist, Miss May Pollock, Pianiste, and Messrs. Curvin and Smith playing banjos; readings by Mrs. G. H. Rowe, John Krogh, and Max Peters; vocal solo by Miss Olive Howland, piano solo by Miss Berenice Doxsee, quartette composed of Miss Grace Curry, Messrs. Batcheller, and Forbes, playing piano, auto harp, and harmonica, and L. Agnew, vocalist; harmonica and auto harp duet by Messrs. Batcheller and Forbes; and reading by Mrs. W. Binks. The pastor, Rev. A. E. Thornley, also gave a brief address. The chair was taken by Dr. J. E. Middleton and the Sunday School Orchestra provided some good selections in intermissions in the program.

At the conclusion of the music, refreshments were served by the Social Committee, with Mrs. W. H. Cooper as convenor.

Mesdames A. Scriver and L. Agnew acted as treasurers.

WESTERN THRILLS ON CITY STREETS

Runaway Horse Cause of Much Excitement On George Street.

A wild runaway on the city streets yesterday afternoon brought back memories of those days when such occurrences were the spice of life. The horse's gr'lopin rampage which started behind Water street, came to a dead stop in front of the Home Lunch when it slipped and fell on the icy sidewalk, just as it seemed to be headed straight through the plate glass and in amid the pastry and pies that were displayed in the window of that establishment. The horse is the property of Frank Dawson and said to be new to city etiquette

Yesterday afternoon it was patiently and peacefully waiting its load in the lane that runs behind the stores on the east side of Water street when a car frightened it and it immediately bolted, running madly down the lane, rounded the corner on to Water street and in doing so caromed into Basil Hall's car, which was parked there. Unimpeded by the impact and desiring to cause real excitement, it galloped down Hunter street and turned south on George street. Having made the turn in a wide sweep it found its wild course down the road hampered by the approach of several cars and it headed for the sidewalk, but tripped and crashed heavily to the pavement before any further damage could be done.

C.G.E. SECRETARY IS COMING TO CITY

W. W. Trench Will Speak On "Industrial Organization" On Monday Night.

The Canadian General Electric Co. has been successful in securing the services of W. W. Trench, Secretary of the General Electric Co., Schenectady, N. Y., who will speak on "Industrial Organization," at a smoker to be held under the aspices of the local company at the Canadian Legion Hall, Murray Street, on Monday, January 21st.

Mr. Trench is a very forceful and eloquent speaker and this lecture which is a continuation of a series of similar lectures on industrial work which have been given at the local plant should be a treat to those intrested in industrial management.

The program which is to be preceded by a few musical numbers will start sharp at 8 o'clock, and it is requested that invitatons be presented at the door.

EGGS ARE CHEAPER ON LOCAL MARKET

Butter Sold at 45c. Per Pound and Chickens 33 to 35c.

The price of eggs was on the down grade at the farmers' market this morning. They were selling from 35 to 50 cents a dozen, the former in good quality. Butter was priced generally at 45 cents a pound and chickens were 33 to 35 cents a pound.

Mixed honey was 50 cents for a five pound tin and clover honey was 65 cents. Amber sections were 15 cents apiece.

Potatoes were $1 a bag and other vegetables were at prevailing prices.

Whitefish was 20 cents a pound, salmon trout 23 cents.

Lamb was quoted at 23 and 25 cents pork at 15 to 18 and beef 16 to 18 cents.

Two little rabbits, ready for the pot, were a quarter each.

The Weather

TORONTO, Ont., Jan. 19 (Canadian Press).—The depression which was over the south-western states yesterday morning has moved quickly north-eastward to the Lower St. Lawrence Valley, with increasing intensity, causing heavy rain from Ontario to the Maritime Provinces. The weather has continued cold in nearly all parts of the West.

Forecasts.

Lower Lake Region and Georgian Bay—Fair, with somewhat lower temperature to-night and part of Sunday; probably followed by snow.

Northern Ontario—Mostly fair and moderately cold to-night and Sunday.

Superior — Mostly fair and somewhat colder to-night and Sunday; local snowflurries.

Manitoba—Mostly fair to-day and Sunday, with stationary or higher temperature; local snowflurries.

Saskatchewan and Alberta — Fair to-day and Sunday; not much change in temperature.

FOREIGN EXCHANGE.

NEW YORK, N.Y., January 19 (Canadian Press). — Foreign exchanges easy; Great Britain demand $4.84 9-16; Canadian dollars at 16-64 of one per cent. discount.

Belanger Knocks Out Nando Tassi of Italy

NEW YORK, N.Y., Jan. 19.—(Canadian Press). — Charley Belanger, Canadian light-heavyweight knocked out Nando Tassi of Italy, in the fourth round of a semi-final to the Lomski-Braddock fight at Madison Square Garden last night.

The Canadian flattened the Italian with one right to the body in one minute and 40 seconds of the fourth spasm. There were no previous knockdowns and the battling was rough and fairly even until the Canadian flashed his finishing punch. Belanger weighed 177½, Tassi 180.

JUDGE MOTT'S ADDRESS OPEN TO THE PUBLIC

Boys of Peterborough and Their Parents Invited To Hear Famous Visitor.

A ROTARY EVENT.

Service Club Brings Juvenile Court Judge Here To Talk To Citizens.

The coming to Peterborough on Monday of Judge Mott of the Juvenile Court in Toronto is a notable event for the boys of the city and for their parents. The Rotary Club have made its possible for the public to hear this famous authority on boys' work and the message he is to give on Monday night in the Collegiate auditorium will be full of interest. There will be no admission charge and the boys of Peterborough and their parents are cordially invited to hear the man who has earned the title, "The Boys' Friend by reason of his consistent efforts to help youths.

There should be a capacity audience at this meeting, arranged by Rotary as a contribution to community welfare.

Prior to the lecture the boys who attended Camp Skookum in 1928 will be entertained at a reunion and banquet in the Y.M.C.A., after which the boys will go over to the Collegiate Institute to hear Judge Mott.

IN POLICE COURT

In police court this morning a local man was charged with and pleaded guilty of being intoxicated on Simcoe street on Friday. He was fined $10 and costs, this being his first offence.

Another Peterborough man was given stern advice and the minimum fine of $100 and costs when he pleaded guilty to a charge of procuring lodgings in a local hotel for himself and a woman whom he falsely held out to be his wife.

Canada's income tax returns in 1927-28 were $9,000,000 more than in 1926-27 despite rate reductions.

Come and Get It!

Quaker
DAIRY RATION
18% Protein

Why not adopt modern, and more efficient methods of getting milk at low cost? You can't hope to mix as good a feed as Quaker offers you, at low cost, in this ready-to-use ration. Come in and learn how other dairymen are making more money with this scientific feed.

FRANK H. DAWSON
Wholesale and Retail
FLOUR FEED GRAIN SALT
380 Water Street. 'Phone 55

Dominion and Provincial Government Bonds
Municipal Bonds
Public Utility and Industrial Financing
Foreign Issues Quoted

DOMINION SECURITIES CORPORATION LIMITED
MONTREAL LONDON, ENG. Established 1901 E. R. Wood, President WINNIPEG VANCOUVER
Head Office: TORONTO, 26 King St. E.
P. H. BARTLETT Representative, PETERBOROUGH, Ontario

Scholarships Awarded Millbrook School Pupils

SCHOOL BOARD HOLDS MEETING

C. E. Burnham Appointed Delegate to Ontario Educational Association Convention.

W.M.S. MEETS.

MILLBROOK, Jan. 19—(Examiner Correspondence).—The inaugural meeting of the local school board was held in the office of the secretary-treasurer on Wednesday evening, when J. Arthur Vance was elected chairman; G. E. Burnham was elected chairman of the managing committee, and also appointed delegate to the Ontario Educational Association convention to be held in Toronto during Easter week.

Scholarship Awarded

The Norman Allen Scholarship has been awarded to Gordon Armstrong; as the boy with the best all round record at the Millbrook Continuation School for the year. Those previously having this honor were: Allen Pitt, Ernest Burnham, Robert Shaw, Kenneth Skitch, Dickson Hutchison. The scholarship was established by Mrs. (Dr.) Norman Allen in memory of her husband, who in his boyhood days was a pupil of the local school.

Reports Given

Thirty or more members were in attendance at the January meeting of the Woman's Missionary Auxiliary of the United Church, held in the Sunday School auditorium on Wednesday afternoon, the president, Mrs. W. W. Jones, presiding.

The report read by the treasurer, Miss M. E. Hetherington, was one of the interesting items of the day, the figures being:

Annual members' fees (71)	$ 35.50
Easter and Autumn Thankoffering	131.05
Envelopes	63.77
Other sources (including donations, mite boxes, etc.)	88.38
Total amount raised	318.70
Less expenses	8.70
Amount remitted branch treasurer	$310.00

While this amount was somewhat below the allocation, it represents the largest total ever raised by the Auxiliary, through voluntary offering, without any help from legacies or any new life members, in its history.

The president reported that the International Day of Prayer has been fixed for Friday, February 15, and as the custom has always been for the three Auxiliaries of the community to join for this event taking it in turn, it was noted that the Anglican church will be the place of gathering for 1929.

Two minute talks on three essentials in all auxiliary work, if it is to be successful, were given as follows: "How to Make Our Auxiliary Efficient in Prayer", by Mrs. J. Albert Brown; "How to Make Our Auxiliary Efficient in Raising Its Funds", by Mrs. H. E. Smith; and "How to Make Our Auxiliary Efficient in Securing New Members", by Mrs. V. C. Lambert.

Delegates to the Presbyterial Conference to be held at Brighton on January 30 and 31, were elected, the president, Mrs. W. W. Jones; the secretary, Mrs. C. W. Richards; and Miss Estelle Hetherington. Mrs. J. McKnight and Miss C. Luxon will represent the Mission Circle. Mrs. Richards referred to the fact that Mrs. G. Raymes, now of Brighton, but formerly a Millbrook girl, had extended an invitation to the delegates from Millbrook to be her guests during the stay for the convention.

Mrs. J. H. George, who is the Presbyterial Associate Helpers' Secretary, will also attend the gathering at Brighton, by virtue of her office.

On motion of Miss Burnham, seconded by Mrs. George, the appointment of Mrs. M. McDowell and Mrs. Lambert as joint superintendents of the Sunshine Mission Band, was ratified, the choice being unanimous. A donation from Mrs. G. W. Sayles, now of Toronto but formerly superintendent of the mission band here, was gratefully received by the present leaders.

As a number of the group leaders were absent, it was not possible to have the full reports from the several groups received; these will be looked for at the February meeting, which it is expected will be in charge of Mrs. F. Smith's group.

The meeting was dismissed with prayer by the president, after Miss Hetherington had taken up the chapter from the study book, "Drums in the Darkness" in a most interesting manner.

ELECTS OFFICERS.

C. E. Kelly Chosen President of Y.M.S. of St. Paul's Church, Warkworth.

(Examiner Correspondence).

WARKWORTH, Jan. 19.—O. E. Kelly was elected president of the Young People's Society of St. Paul's Church at their annual meeting.

The following are the officers for 1929: President, O. E. Kelly; First Vice-President, Devotional Department, Margaret Howard; Second Vice President, Missionary Department, Janet Dick; Third Vice-President, Citizenship Department, Joseph Topping; Fourth Vice-President, Social Department, Mrs. M. E. Smith; Secretary, Harold Grant; Treasurer, Will Bowen.

Personals.

Mr. and Mrs. Douglas Turney, Mr. and Mrs. Will Campbell and Mr. and Mrs. W. J. Baker attended the funeral of the late Mrs. Roberts of Hastings.

Miss Verna Thompson has returned after spending a couple of weeks with relatives in Rochester, N.Y.

CATTLE, GRAIN, PRODUCE

RETAIL.

Fruits.

Bananas, 40-50c. doz., 40-50c. lb., 2 lbs., 25c; oranges, 25-75c dozen; navels, 35c-56c dozen; Japanese tangerines, 33c doz.; lemons, 30c-40c doz.; grapefruit, 2 to 4 for 25c; tayer figs, 10-40c lb.; table apples, 40-60c doz.; cooking dates, 3 lbs. 25c; Duchess apples, 35-60c. peck; Snows $1.00 peck; Russets, 60c. peck; McIntosh Reds, 35c. dozen; Greenings, 60 cents peck; Spys, 60c-$1.00 peck; cooking apples, 40 and 75 cents a peck; cocoanuts, 10c and 15c each; grapes, 60c bkt.; Tokay grapes, 2 lbs., 35c.; table pears, 40-50c. doz.; watermelons, $1.25 each; pineapples, 35-40c. each; cranberries 28-33c. lb. pomegranates, 2 for 25c; preserving pears, 50c peck; persimmons, 15c each.

Vegetables.

Potatoes, 15-25c. peck, $1 bag; sweet potatoes, 3 pounds, 25c; carrots (old) 25c. per peck; 2 bunches 25c (new); cooking onions, 3 lbs. for 25c; green onions, 5 cents each; Spanish onions, three pounds for 25 cents; cabbage, 5c-15c. head; head lettuce, 15-25c. each; Iceberg, 10c each; bunch, 5c; parsley, 5c bunch; cauliflower, 25-35c each; tomatoes, 25c per pound; hothouse tomatoes, 40-50c lb.; cucumbers, 15-20c; celery, 15-25c bunch; celery hearts, 2 for 25c; spinach 2 pounds for 35c; green peppers, 4 for 25c; radish, 5c per bunch; beets, 25c a peck; asparagus, 2 bunches for 25c; squash, 10-20c each; pumpkins, 10 each; Brussel prouts, 15c a quart; turnips, 3 for 10c; parsnips, 40c pk.; vegetable marrow, 15c each.

Nuts.

Mixed nuts, 19-29c lbs; shelled walnuts, 59c lb.; peanuts in shell 20c. lb.; pecans, 50c. lb.; budded walnuts, 29-40c. lb.; broken walnuts, 42c. lb.; whole halves, 35-39c lb.; shelled almonds, 55c lb.; filberts, 15-35c lb.; Brazil nuts, 25-40c lb.; chestnuts, 20c lb.

Dairy Products.

Butter, creamery, 45-47c lb.; dairy, 38-42c. lb.; lard, 20-22c. lb.; shortening 18c. lb.; eggs, 37-57c. doz.; cheese, 25-35c lb.; honey, clover 5 lb pail, 65c. 10 lbs. $1.18; amber honey 5 lb. pail 39-45c., 10 lb. 85-89c.; Beekist, 5 lb. pail 75c.; sections, 18-25c. each.

Fish.

Salmon trout, 35c lb.; sea salmon, 28c lb.; red salmon, 20c lb.; silver bright salmon, 16-20c. lb.; finnan haddie, 18c lb.; halibut, 19-25c lb.; fresh fillets, 22-25c lb.; smoked fillets, 19-20c. lb. codfish, 25c. lb.; white fish, 18c lb.; oysters, 75c pt.; shrimps, 50c. pint; Scotch kippers, 15c. pair; fresh herrings, 10c. lb.; smelts, 20c. lb.

Meats.

Beef, 15-32c lb.; lamb, 23-35c lb.; veal, 20-40c lb.; mutton, 15-35c lb; pork, 22-35c lb.; bacon, 25-40c lb; sausage, 23c. lb.; chicken, 25-35c.

WHOLESALE.

Flour.

Half barrel, $4.10; 25 pound bag bread flour, $1.15; 24 lb. bag pastry flour, 95c-$1.09.

Grain.

Fall wheat, $1.25 bushel; spring wheat, $1.20; oats, 56 cents; peas, $1.40-$1.50; barley, 70c; rye, $1.00; alsike, $10; buckwheat, 80c; red clover, $11 bushel.

Hides and Wool.

Cow hides, 9-11c lb.; horse hides, $3.50-$4 each; veal skins, 12-13c lb.; lamb skins, $1.00-$1.50 each.

Hay, Bran, etc.

Hay, loose and baled, $16-$18 ton; straw, baled, $8-$10; bran, $35; shorts, $36-$37 ton.

Hogs.

Live hogs, thick smooth, $9.25 cwt.; select graded, $9.75; dressed hogs, head on, $16.50; head off, $17.50 cwt.

CHICAGO CATTLE

CHICAGO, Jan. 19 (Canadian Press).—Hogs, receipts, 44,000; mostly steady with Thursday's average; top $9.40; largely $9.20 to $9.35; market for desirable 170 to 300 pounds; shippers took 16,000, estimated holdover 5,000. Butchers, medium to choice 250 to 300 pounds, $9.00 to $9.30; 200 to 250 pounds, $9.00 to $9.40; 160 to 200 pounds, $9.00 to $9.40; 130 to 160 pounds, $8.50 to $9.30; packing sows, $6.15 to $8.75. Pigs, medium to choice, 90 to 130 pounds, 7.25 to $8.50.

Cattle, 3,500; calves 1,000; slaughter classes, steers, good and choice, 1,300 to 1,500 pounds, $13.50 to $15.50; 1,100 to 1,300 pounds, $15.00 to $16.00; 950 to 1,100 pounds, $13.00 to $16.25; fed yearlings, good and choice, 750 to 950 pounds, $13.25 to $16.50; heifers, good and choice, 850 pounds down, $11.25 to $13.25; cows, good and choice, $8.25 to $11.25.

Bulls, good and choice beef, $9.75 to $11.75; cutter to medium, $8.00 to $10.15; vealers, milk fed, good and choice, $15.00 to $17.50; medium, $13.00 to $15.00; stocker and feeder steers, good and choice, all weights, $11.00 to $12.25.

Sheep 12,000; market active, strong to shade higher; bulk fat lambs, $16.50 to $17.00; sheep steady, fat ewes, $10.35 down; feeding lambs, 25c higher; $14.25 to $16.75; lambs, good and choice, 92 pounds down, $16.25 to $17.35; medium, $14.50 to $16.25; cull and common, $10.30 to $14.50; ewes, medium to choice, 150 pounds down $8.00 to $10.65; cull and common, $3.75 to $8.50; feeder lambs, good and choice, $15.25 to $15.75.

MARKET AVERAGES

I, Industrials; R, rails; U, Utilities:

	50 I.	20 R.	20 U.
Friday	210.4	135.4	202.3
Previous day	210.0	134.7	201.3
Week ago	208.9	134.0	199.2
Year ago	144.8	119.9	128.5
High 1928	207.7	133.3	194.4
Low 1923	140.0	117.0	126.4

Total stock sales yesterday, 4,935,550 shares.

CHICAGO GRAIN

CHICAGO, Jan. 19 (Canadian Press).—Buying rushes yesterday swept all corn and oats as well as July delivery of wheat and rye to beyond the season's former top price levels. Rainless burning skies over Argentina were reported as continuing to dwarf the corn yield there, and the crop outlook for United States winter wheat was giving reason for more apprehension.

Closing quotations on corn were strong, 1¾ to 2¼c net higher, wheat 1⅝ to 2c up; oats showing 1¼ to 2½c advance, and provisions varying from 5 to 7c decline to a rise of 10c.

More than 20c a bushel advance from the bottom price of the crop was reached yesterday by May delivery of corn, with March delivery showing a still greater gain, nearly 23c a bushel. Moreover, the March delivery climbed yesterday to $1.00 even and thus all corn future contracts were at or above the dollar mark, a rare event for this time of year. Attendant circumstances, however, also were decidedly unusual, advices yesterday stating Argentine rainfall in the past week has only been one-fourth of normal, and that there has now been five consecutive weeks of deficient moisture as well as inordinate heat.

Detailed reports indicated the bulk of Argentine corn acreage is involved in the precarious situation which has developed, and that on top of this South Africa, the other chief corn producing country of the southern hemisphere, also was suffering now from drought in various sections. In view of the fact that a widespread shortage of corn supplies in Europe this season has been generally admitted, leading Chicago trade authorities yesterday were stressing chances of probable renewed export activity in corn from the United States. Notwithstanding heavy profit-taking sales, the corn market as a whole finished at within about ½c of the day's highest figures.

Wheat and oats proved responsive to corn strength. Buying of wheat against sales of corn to undo so-called "spread" transactions was a feature. Other purchasing of wheat was based largely on talg current that alternate thawing and freezing conditions in domestic wheat territory was based largely on talk current that winter-killing.

In the provision trade, hedging sales of lard counted as more than an offset to firmness of hog values.

PRODUCE MARKET

OTTAWA, Ont., Jan. 19 (Canadian Press).—Canadian egg markets are unchanged:

Halifax.—The local eggs market is holding fairly steady and receipts of fresh stocks are increasing. There is good demand for fresh firsts, but the other grades are moving rather slowly. Paying and jobbing prices are unchanged.

St. John.—While prices have been dropping fast for several weeks there is now some signs of increase in demand. Storage eggs are fairly well cleaned up except for some importations by the packers. It is generally felt now that prices have about reached bottom for the present time. Prices to retailer are: extras 47-50c, firsts 43-45, seconds 36-38c.

Vancouver.—The egg market here is unchanged. Dealers are quoting extras 25c, firsts 22c, seconds 20c. Prices to retailers are extras 35c, firsts 32c, seconds 30c.

Chicago.—Spot 33½c, Jan. storage 28c, Jan. fresh 34c, Feb. 26c.

New York.—Unchanged.

VANCOUVER WHEAT

VANCOUVER, Jan. 19 (Canadian Press).—Wheat prices here yesterday were:

	Open.	High.	Low.	Close.
Jan.	.123¼b	124⅛b	123¼b	124⅛b
Mar.	.125⅛b	125⅝b	125⅛b	125⅝
May	.127b	127⅛b	127b	127⅛b

Cash prices.—No. 1 Northern, 123; No. 2 Northern, 120½; No. 3 Northern, 116; No. 4 wheat, 112½; No. 5 wheat, 102½; No. 6 wheat, 85½ feed, 81½.

MONTREAL GRAIN AND PRODUCE

MONTREAL, Que., Jan. 19 (Canadian Press).—The foreign demand for Canadian grain here yesterday continued of a limited character and little business was transacted.

On account of the continued strength in Western grain markets and the further advance in spreads for all lines, local cash prices for car lots were again marked up. The feature was the rise in oats of two to five cents per bushel. Manitoba No. 6 wheat sold at $1.12, feed wheat at $1.06, Manitoba feed barley at 85c per bushel.

The feature of the flour trade was the stronger feeling that developed for Spring wheat grades and prices were advanced ten cents per barrel. This was attributed to the continued strength in the Winnipeg market for cash wheat of late. The demand was moderate. Winter wheat grades were unchanged.

The trade in all lines of millfeed was active and the tone of the market was firm. Standard grade of rolled oats continued in good demand.

Prices for all grades of fresh and storage eggs were firmly maintained under a good demand. Receipts were 1,950 cases.

A moderate amount of business was done in butter and values were firm. Receipts were 32 packages.

The cheese trade was again dull and featureless. Receipts were 98 boxes.

A stronger feeling developed in the market for beans, and prices were advanced 25c per bushel to $5.75.

The only potatoes offered yesterday were New Brunswick Green Mountains which sold at 70c per 90 lbs., in bulk.

Montreal Quotations

Oats, Canadian Western, No. 3, 79c.
Oats, extra No. 1 feed, 76c.
Flour, Manitoba Spring wheat patents, firsts, $7.30.
Flour, Manitoba Spring wheat patents, seconds, $6.70.
Flour, Manitoba Spring wheat patents, strong bakers, $6.30.
Flour, Winter patents, choice, $6.10.
Rolled oats, bag 90 lbs., $3.85.
Bran, 33.25.
Shorts, 33.25.
Middlings, 38.25.
Hay, No. 2, per ton, car lots, 16.00
Cheese, Westerns, 23 to 23½c.
Butter, No. 1, pasteurized, 40½ to 41c.
Eggs, storage extras, 36c.
Eggs, storage firsts, 32 to 33c.
Eggs, storage seconds, 28c.
Eggs, fresh extras, 47c
Eggs, fresh firsts, 42c.

STEAMER MISSING.

CURLING, N.F., Jan. 19.— (Canadian Press.)—Much concern was felt yesterday for the safety of the schooner Madeline Adams which sailed from the Bay of Islands on Dec. 26, with a cargo of herring for Gloucester, Mass. She has not been reported since and other vessels which sailed at the same time reached port with their sails blown away and their deck cargoes gone.

OFFICERS ELECTED

Sir Knight John Bateman is Head of Springbrook Scarlet Chapter Lodge.

(Examiner Correspondence).

MARMORA, Jan. 18.—At the annual meeting of the Scarlet Chapter held in Springbrook Orange Hall on Monday evening, the following officers were elected:

Past Worshipful Companion in Command: Sir Knight Boulter Johnson; Worshipful Companion in Command: John Bateman; Excellent Companion in Command: Sir Knight H. G. Potts; Chaplain: Sir Knight O. Barton; Scribe: Sir Knight W. S. Stiles; Treasurer: Sir Knight John Morrison; Herald at Arms: Sir Knight W. R. Bonter; 1st Lecturer: Sir Knight Fred Bateman; 2nd Lecturer: Sir Knight Hugh Jones; Conductor: Sir Knight Gordon Webb; Inward Herald: Sir Knight Thomas Webb; Outward Herald: Sir Knight Charles Lough; Auditors: Sir Knight G. Bailey and Sir Knight Alex. Martin.

The officers were duly installed by Past Worshipful Companion in Command, Sir Knight Alex. Martin. Appropriate speeches were given by the newly installed officers, after which the well attended Chapter closed and lunch was served.

SALARIES INCREASED.

Windsor Board of Education Votes School Teachers Salary Increase.

WINDSOR, Ont., Jan. 19 (Canadian Press).—Salaries of the women teachers of public schools here were increased Thursday night by unanimous vote of the Board of Education. The minimum for both first and second-class teachers remains at $1,100. The maximum for teachers holding first-class certificates was placed at $2,000, an increase of $200. The maximum is to be reached in fourteen years. The change involves an addition of only $4,000 to the pay-roll this year, although there are 202 teachers. The new schedule starts immediately.

"How do I feel?"

"Never felt better in my life."

"Yes, indigestion and constipation."

"Well, profit by my experience and use

Dr. Chase's KIDNEY-LIVER Pills"

RESIGNS OFFICE.

James Douglas Resigns As Secretary-Treasurer of Cavan Church Board.

(Examiner Correspondence.

CAVAN, Jan. 19.—At a meeting of the Board of Managers of Cavan church, James Douglas resigned his office of secretary-treasurer, an office which he has filled very efficiently for a number of years. Sidney Boyle was appointed secretary-treasurer for 1929 to succeed Mr. Douglas.

The Rev. F. Carpenter was a visitor to Peterborough on Tuesday.

Mr. Ray Staples is a visitor to Toronto this week.

Miss Helen Kennedy was unable to return to Whitby College after the Christmas vacation, having an attack of measles. Miss Kennedy is recovering although not yet well.

Mr. A. B. Kennedy has been confined to his home with the flu.

Mrs. William Gray, of Peterborough, visited friends in Cavan for a few days this week.

Mrs. N. Lamb visited her daughters in Port Hope this week, leaving on Wednesday.

Says that All Other Remedies Failed

Ontario Man Speaks Highly of Dodd's Kidney Pills

"I was suffering from a Chill in the Kidneys, Bladder Trouble, also Impure Blood, which caused boils to break out upon my face and neck," writes Mr. R. Lister, 228 Balliol Street, Toronto. "I tried many so-called wonderful remedies with no results. But after trying one box of Dodd's Kidney Pills I knew that I had found something good at last. I felt a lot better and my skin took on a healthy color. Am now on my fourth box and am very pleased to say I am feeling in the pink of condition. I always recommend Dodd's Kidney Pills. They are worth more than 50c a box." Even when well, an occasional dose of Dodd's Kidney Pills will fortify the Kidneys.

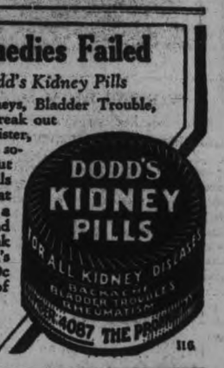

50c At All Dealers, or by Mail from The Dodds Medicine Co. Ltd., Toronto 2, Ont. 116

Four Years Development
Over a Million Miles of Testing
stand behind the

Outstanding Chevrolet
of Chevrolet History
- a Six in the price range of the four!

NEVER has a new motor car come to the public more thoroughly proved in every detail than The Outstanding Chevrolet of Chevrolet History.

During the last four years, over a hundred six-cylinder motors—representing every conceivable type—were built by Chevrolet engineers and tested on the General Motors Proving Ground before the present motor was developed and pronounced correct.

While the new six-cylinder motor was in process of development, other Chevrolet engineers were perfecting other parts of the chassis . . . the springs, wheels, axles, brakes, steering mechanism,—all were developed concurrently with the motor so that the entire chassis represents a finished example of balanced design.

And during this time another great automotive organization—the Fisher Body Corporation—was devoting its gigantic resources to the creation of beautiful new bodies to match the new Chevrolet chassis.

As a result, The Outstanding Chevrolet offers an order of well-balanced excellence that is extraordinary in a low-priced automobile. From every standpoint—power, speed, smoothness, acceleration and quietness—its performance is truly amazing. Its handling ease and road-ability are exceptional. And its outstanding beauty, smartness and luxury are exciting wide-spread admiration.

C-19-1-29B

Come in and see these Sensational New Cars—
Now on Display

J. K. HUGHES, LTD.
CHEVROLET SALES AND SERVICE
Water and Hunter Streets, Peterboro, Ont.

PRODUCT OF GENERAL MOTORS OF CANADA, LIMITED

A GUARANTEED PENSION OF $100 A MONTH FOR LIFE COMMENCING AT AGE 55 60 or 65

NO MATTER HOW LONG YOU MAY LIVE YOU ARE GUARANTEED THE FULL MONTHLY PENSION

YOUR KEY to Happiness and Prosperity.

YOUR PRESENT SAVINGS, EVEN IF SMALL, WILL BUY YOU A PENSION

Send today for above interesting illustrated booklet

CONFEDERATION LIFE ASSOCIATION
HEAD OFFICE TORONTO

WM. BOULTON, Divisional Manager, Peterborough.
T. H. GILLESPIE, District Manager, Peterborough.

FILL OUT AND MAIL *Please send me booklet "Your Key to Happiness and Prosperity"*
Name .....
Address .....

CITY TREASURER'S SALE OF LANDS FOR ARREARS OF TAXES

CORPORATION OF THE CITY OF PETERBOROUGH

TO WIT:

By virtue of a warrant issued under the hand of the Mayor and the seal of the Corporation of the City of Peterborough, bearing date the 12th day of October, 1928, and to me directed, commanding me to levy upon the several parcels of land hereinafter described, for arrears of taxes due thereon, together with all lawful costs and charges in connection therewith, I hereby give notice that unless the said arrears of taxes and costs be sooner paid, I shall pursuant to the provisions of the Assessment Act, at the City Council Chamber, in the City of Peterborough, on Wednesday, the 30th day of January, 1929, at the hour of ten o'clock in the forenoon, proceed to sell, by public auction, the said lands or so much thereof as may be necessary to discharge such arrears of taxes and all lawful costs and charges incurred in connection with such sale.

No.	Description	Location.	Years in Arrears.	Taxes Due.	Costs.	Total
	SOUTH WARD					
1.	E. 34 feet of Lot 2—S. of Wolfe and W. of George Streets	S.S. Wolfe Street	1918 to 1927	$ 62.48	$10.12	$ 72.60
2.	E ½ of Lot 20—Plan 52	S.S. Romaine Street	1925-6-7	40.01	9.56	49.57
3.	Lot 2 and N 134 feet 7 inches of Lot 3—S. of Rink & W. of George Sts.	S.S. Rink Street	1925-6-7	252.00	14.86	266.86
4.	S 43 feet 3 inches of North 116 feet 3 inches of Lot 8—S. of Wolfe and West of George Streets	155 Aylmer Street	1925-6-7	273.38	15.40	288.78
	CENTRE WARD					
5.	S. 49 feet 9 inches of N. 127 feet 3 inches of Lot 2—S. of McDonnel and East of George Streets	509 Water Street	1922 to 1927	1,076.92	35.48	1,112.40
6.	West 46 feet 6 inches of E. 66 feet 6 inches of Lot 3—S. of Charlotte and W. of George Streets	177-179-179½ Charlotte St.	1923 to 1927	3,585.14	98.19	3,683.33
	WEST WARD					
7.	N. 14 feet of S. 48 feet of E. 70 feet of Lot 12 and W. 123 feet of Lot 12—Plan 33	W.S. Park Street	1925-6-7	27.68	9.26	36.94
8.	S. 22 feet of N. 165 feet of W. 60 feet of Lot 22—S. of McDonnel and W. of George Streets	E.S. Park Street	1925 & 1926	7.43	8.81	16.24
9.	S. 23 feet of N. 145 feet of E. ½ of Lot 23—S. of McDonnel and W. of George Streets	W.S. Gilchrist Street	1925-6-7	6.66	8.81	15.47
10.	Lot 27—Plan 80	S.S. Walnut Street	1925	8.72	8.81	17.53
11.	Lot 7—Plan 33	490 Cross Street	1925-6-7	460.80	20.08	480.88
	NORTH WARD					
12.	S. 142 feet of Lot 12—N. of Edinburgh and W. of George Streets	286 Edinburgh Street	1922 to 1927	663.51	25.15	688.66
13.	S. 51 feet of E. 244 feet of Blk. B—Plan 101	W.S. Aylmer Street	1925-6-7	80.10	10.56	90.66
14.	Lots D and E—Plan 125	E.S. Rubidge Street	1925-6-7	45.89	9.71	55.60
15.	Lots 6, 7 and 9—Plan 71	W.S. Benson Street	1925-6-7	66.63	10.23	76.86
16.	N. 45 feet of Lot 18—N. of London and W. of George Streets	W.S. Downie Street	1925-6-7	38.30	9.52	47.82
17.	S. 80 feet of Lots 13 and 14—Plan 76T	N.S. Smith Street	1924 & 1925	56.34	9.97	66.31
18.	S. 30 feet of Lot 4—Plan 149	W.S. Benson Avenue	1925 & 1927	30.02	9.31	39.33
19.	E. 56 feet of W. 112 feet of S. 120 feet of triangular piece of land—N. of McDonnel and E. of Water Streets, Plan 1	N.S. McDonnel Street	1925 & 1927	63.92	10.16	74.08
20.	Lots 8 and 9—Plan 71	Short Street	1925-6-7	53.30	9.90	63.20
21.	N. ½ of Lot 5—S. of Smith and W. of George Streets	205 Smith Street	1922 to 1927	409.31	18.77	428.08
	EAST WARD					
22.	Lot 31—Plan 19A	S.S. Woodbine Avenue	1924-5-6-7	58.31	10.02	68.33
23.	N. 16 feet of Lot 208 and S. 14 feet of Lot 209—Plan 1A—N. of Hunter Street. E. and W. of Rogers Street	W.S. Rogers Street	1925-6-7	104.72	11.18	115.90
24.	Lot 22—Plan 18A	S.S. Carlisle Avenue	1925-6-7	28.40	9.27	37.67
25.	N. 30 feet of Lot 195—Plan 1A—N. of Hunter Street E. and E. of Driscoll Terrace	430 Driscoll Terace	1922 to 1927	193.31	13.41	207.32
				$7,693.88	$406.54	$8,100.42

All of above lands are patented, except No. 1.
First insertion in The Ontario Gazette, 27 October, 1928
First insertion in The Examiner, 27 October, 1928.
City Treasurer's Office.
Peterborough, October 18th, 1928.

F. ADAMS, City Treasurer.

A WARNING FROM JACOBI

Cold weather struck our old river bank this week, but it didn't keep any of us boys indoors. No, sir! Winter sports are very popular with us, and what with skating on the frozen backwater and coasting down Dobel's Hill, we had plenty to do. Johnny McLarren built a snowman in the hollow back of our clubhouse, and Bill Darby and Lew Hunter built a snowfort and challenged Roy Dobel and Jerry Moore to a snowball fight. That was on Wednesday, right after we held our meeting as we always do every day, when school is out.

Jerry Moore came in and begged me to join his side in the snow battle; but I told him I had to stay in and write, and then he went to Perry Stokes, but Perry said he had to stay and clean up the clubhouse. Jerry was disgusted with us both; he said we were afraid of the cold.

"You might get your feet wet and get the sniffles," he mocked, "You guys ought to go home and sit behind the stove. That's where you belong."

It was good that Perry and I could laugh at things like that; else there might have been a fight right away. But Jerry got Dick Ferris and Shadow Loomis to join him, anyway, and so he went away satisfied. That sort o' got Perry's sense of fair and square.

"Look here, Hawkins," he says, "am I to believe Jerry is going to have four boys on his side and fight Bill Darby and Lew Hunter alone? I mean just those two, sir, against Jerry's four?"

"Search me, Perry," I said, with a sigh; "I wish that was all I had to worry about. I've got to write the minutes and send a letter to Harold the twin, and then go up and see Doc Waters about something, and then go down to my daddy's office and then—"

"Excuse me, sir," broke in Perry. "That is enough for you to do, sir But I haven't anything like that to do, so I think it is only right that I should go out and help Bill and Lew. Those other fellows can pack a pretty hard snowball, sir—"

"Go ahead, Perry," I said, with a grin. "Give it to 'em, hot and heavy."

And Perry pulled on his old plush cap and went out. Something about it took my mind off everything I had to do. I got up and walked over to the window. I watched Perry as he made for the hollow, and it seemed that every step he went faster, until he was finally running very fast.

"By Jinks!" I said to myself, "It does seem like each side ought to have the same number of fellows. If Johnny McLarren is still working on that snowman—well, I guess I'd better go and help."

* * *

And so I put on my old winter cap and went down to the hollow. Halfway down I had a good view of the operations. There was not yet any snowballing going on—both sides were busily working on their snow forts, and I want to say one thing, when ew boys start to build anything, it usually is pretty good. You wouldn't expect to see such nice castles as those fellows had built out of snow on each side of the hollow. Little turrets on each corner, nice smooth walls running from one turret to another, and cute little windows peeping out here and there, with ramparts all round. I stood smiling at the sight, when all of a sudden I heard my name called, and turning my head to the left, I saw Johnny McLarren, standing beside a big snowman he had built, and motioning for me to come down.

So down I went. I certainly had to laugh at the snowman—boy! it was a whopper, and so nicely built, it looked like a statue—

"Love o' Mike, Johnny!" I exclaimed. "You're sure goin' to be a sculptor some day. You know what? You ought to get some modeling clay and keep on working all the time at statues. By Jinks! You're a wonder, kid? Gee, that's swell. I never saw a snowman like that."

"Cut out the compliments!" said Johnny, with a serious face. "You don't have to tell me I'm good—I know it. None o' those other guys in our club can make figures out o' snow like I can—or anything else, as far as that goes."

"That doesn't go very far, does it?" I asked, with a grin. "You never made anything else that I ever saw."

"Just like you, Hawkins," he said, "Well, up on the island last summer, when we were camping, and you were always so busy writing and running around for one person or another. I used to make figures on the beach, in the sand—"

"Oh, is that so? Well, I never heard of it. I would never have thought of it, Johnny!"

"There's a lot of things you'd never think of," said Johnny.

"Meaning what, please?"

"Oh, well, you just don't give credit where it belongs, Hawkins. You know me. You know I've got the best brains in our club. You know I was the first captain the club ever had. That's enough, isn't it?"

"Gee, you're stuck on yourself, Johnny. If you had the most brains why aren't you still the captain?"

"Forget that, Hawkins. I don't want you to do anything, except think."

"By Golly! I'm thinking as hard as I can right now, and I don't know what you're driving at, Johnny."

"It's cold," said Johnny, closing one eye.

"You said it!" I snapped, beating my arms about me; "it's doggone cold, Johnny."

"And yet you don't get the idea?"

"Can't say as I do!"

Johnny came over closer to me and took hold of the lapel of my coat, and then, staring down into my eyes, he said:

"What about that little hobo kid we left up in the little house he built in the treetop? This weather is cold enough to freeze a fellow to death. How's he goin' to keep warm? And if he doesn't keep warm, how in the world is he goin' to live? And if he desn't live——"

"That'll do!" I said, holding up my mittened hand. "I understand you, Johnny. Forgive me for everything I said, won't you? I want to tell you right now, I take off my hat to you—I'll say this, you're the best thinker we've got in this club, with the best brains, too. By Golly! Why didn't I think of it—come on, Johnny, we've got to go to him right away—"

"Shan't we call the other fellows?"

"Let them fight their snow battle the best way they can!" I shouted. "We've got to get to Little Gil and that tree house, Johnny. By rights we ought to have told Judge Granbery about that little beggar, living up in that perch, all alone, with nobody to look after him and nobody here knowing anything about him. And if any thing happens to him—"

"If he should be found there, some morning, frozen to death," said Johnny; "well—"

"Ugh! Don't talk about it, Johnny! Let's be goin'."

* * *

We ran all the way, back up from the hollow, and into the woods, and we didn't stop until we came to the big tree, in which was perched, in the prong of three stout branches, the little tree house built by the stranger, whom we knew as Little Gil.

But we didn't worry much when we came up to it. No. A little tin smoke pipe sticking out of the roof of the little shack in the tree told us that we need have no fear about its occupant. The smoke was pouring out of that little smoke pipe! The rope ladder still hung down to the ground. I grasped it and began to climb up. Johnny came right behind me. I stepped off at last at the top of the rope ladder, onto the little wooden landing in front of the door. I waited until Johnny had joined me, and then I knocked.

"Don't come in!" came a shrill "Wait till I see who it is!"

There was a little shuffling sound inside, and then the door began to move slowly inward. And from behind it peeped the thin, scared face of Little Gil. He stared at us. Around his eyes there was a reddish look, as though he might have been weeping. He did not seem to recognize me.

"Hello, Gil," I said, softly. "It's me—Hawkins—you know."

He nodded his head, slowly.

"I know," he said, and pulled the door wider. "Come in. Don't stay long. I'm not well. I been freezing to death."

We went in, and Johnny closed the door. I stared at a tiny, iron stove, that was so red-hot you could almost see through it. The place was stifling hot. It was only a one-room little shack, and the boards of the walls seemed to be bulging outward from the heat.

"You mean to say you're freezing? I said, pointing to the stove.

"Makes no difference," said Little Gil, with a shake of his head, "no matter how much fire I make, I don't seem to get any warmer. It ain't that! I guess I'm all wrong. It's the heart, you know. Sometimes your body can freeze, and your heart will keep it warm and alive; and then, it seems, sometimes your body can be warm, and your heart stays cold. Cold as stone!"

We had taken seats, Johnny and I, on two low, wooden boxes near the door, while Little Gil sat close up in front of the glowing red-hot stove, and stared into its ruddy glow.

"Cold as stone!" he repeated, and there was a tremble in his rich, silvery voice. "You wouldn't believe a fellow's heart could grow so cold!"

* * *

For a few moments I did not know what to say to him. I nudged Johnny—he had more brains than any of us in the club—but he nudged me back. I heard him swallow hard, and he turned his face away from the little tramp who sat so close to the red-hot stove.

"Gil," I said, in a low tone, "just what makes you feel like that?"

He did not answer me. The thin face seemed only a mask as it moved slowly from side to side, in the glow of the red-hot stove.

"No matter," I went on, "how cold your heart may be, Gil, no matter whose heart may grow cold, there is always something that can touch it, and make it warm again—and maybe make it sad, too. We want to watch out for that, you know—we want to watch out for that, Gil."

I reached over and laid my hand upon his. And I almost drew it back instantly. For his hand was cold as ice.

He turned his face slowly toward me; and now there was not the hard, worried look in his eyes that we had seen when we entered his queer abode. There was a sad smile only, and a soft look as he said:

"Please go. I could not be rough with you, Hawkins—even if I wanted to be. But there is a song in my heart, and it is not a song of gladness. You've been wonderful to me—you boys, you did a lot for me—I wish I could be nice to you—but I can't! I ain't worth it, Hawkins—I'm just a poor old bum—that's al—and I don't even know how to be grateful—please go, now! Please! Won't you go?"

We rose, both of us, but we were so embarrassed, I think, that we hesitated—didn't want to seem to be rushing out, you know—and the next moment Little Gil shouted:

"Get out o' here, you two! Get out o' here, you bums! I ain't no worser than you—I ain't no worser than any body—I'm only Little Gil—I got a right to be what I am—I am—"

We didn't wait to hear more. I bet we got down that rope ladder quicker than any acrobat that ever performed in a circus. And once upon the snowy ground, we beat it otfoot for our clubhouse. And neither I nor Johnny said a word to each other or to anyone else about the strange happenings in that house in the treetop. Johnny was satisfied that the little hobo would not freeze to death, anyway, but I was worried about the red-hot stove—

* * *

We arrived at the clubhouse just about the same time as the other fellows came back from their snow battle in the hollow. They were all wringing wet, and were drying their clothes by the stove. Perry Stokes had heaped a lot of wood into it, and the place was warm and snug.

"Where in the world were you two slackers?" asked our captain, Dick Ferris.

Before either of us had time to answer, there came a loud tap at the window to the left of the door. We all swung around, and saw an ugly face looking in—it was the face of Jacob,—the old tramp who had lured Little Gil away from his hobo daddy, old Daddy Joe, and from whom we had coaxed Little Gil away, to his little home in the treetop.

I didn't have time to reach the door, or I would have run and bolted it. In fact, all of us were so struck by that ugly face at the window, that we stood like statues, and the next thing we knew, the ugly face disappeared, and we heard quick footsteps on the porch—the door was opened with a wild shove, and there stood old Jacobi, in all his ugliness, from head to foot, and you can believe me or not, there was nothing of friendliness in his face, as he came in and swung the door shut behind him.

"Well," he sings out, "yere I am. You expected me, didn't ya, you kids? Well, yere I am, I ain't goin' to stay long—jest long enough to tell yer that if Little Gil ain't back in the dugout by six tonight, you kids gotta take what yer gonna git, and that's all. I knows ya took him! Don't ask me how I knows. I knows, and thet's ernough. See? Get me? Awright—now get Li'l Gil and sen' him back ter me!"

* * *

He started to go out. But here is where Johnny proved that he had more brains—

"Wait a minute, mister!" called out Johnny. "You've got a reason, most likely, and we've got a reason. So I guess we ought to let each other know what it's all about. Why do you think we ought to turn Little Gil back to you? I mean, if it happens that he doesn't want to go back to you of his own free will. He belonged to Daddy Joe, didn't he, before we took him away from you?"

"What diff'rence do that make to you?" snarled old Jacobi. And, believe me, boys, that old Jacobi knew how to snarl! He frightened us—even Johnny recoiled, but he came right back again—

"It makes a lot of difference," says Johnny. "We like Little Gil—"

"So do I!" snapped old Jacobi. "So do I like him! He's the apple o' my eye—you don't think I'd come here yappin' and snappin' like this, if I didn't like that kid heaps, do you? Not so you could notice it! Not only like him—I want him! An' I aim to git him, even if I have to burn your house down—"

Something seemed to make Jacobi pause.

"Don't worry, Jacobi," I said, stepping forward, for I thought I saw that it was time for me to take a hand in this. "We don't want you to burn our clubhouse down. We don't want any trouble at all. We haven't got Little Gil, but we will try our best to get him back to you, if that's what you demand—"

"I sure do demand!" said Jacobi, nodding vigorously. But again we seemed to pause and listen—and then we all listened, for a song seemed to come to us from far away—I could not catch the words, but, by Jinks! I knew the voice. Only one silvery voice could sing like that, and it was Little Gil. Yet even as we all stood there, silent, listening to that song, it came to my mind that it was got a song of gladness—

But it was enough to take that ugly figure out of our doorway. With a slam he banged the door and went out into the growing darkness, leaving us alone there, to stare at one another and strain our ears for the sound of that singing that was dying out slowly, as though the singer was traveling fast away—

* * *

And the silence that followed was broken by the simple command of our captain, Dick Ferris:

"We've all got to stay and see this through. Hawkins, you lead the way, to Little Gil's tree house. We've got to tell him bout this—"

"It means as much to us as to Little Gil, sir," spoke up Perry Stokes, excitedly. "Old Jacobi will harm us just as quickly as he will Little Gil, sir!"

"Listen, Pigeon-Eye!" said Johnny McLarren, as he tapped Perry's chest, "you're only the janitor of this clubhouse, see? I'm the guy that's supposed to have the brains of the club. So I'll tell you fellows what to do. We've got to get Little Gil out of that tree-house right away, and I'll ask any of you to suggest what to do after we get him out of there!"

No one spoke. By that, all admitted that Johnny was right in saying that he had the most brains in our club. No, not even our captain, Dick Ferris, spoke. Of course, I didn't. It would have been foolish.

"So," continued Johnny, "leave it to me. I'll lead this. You all follow me."

* * *

No one knows to this day what Johnny would have done. I wish to goodness I knew what his intentions were. Sometimes when we talk it over, Shadow Loomis says that even Johnny didn't know what he was going to do had we found Little Gil there.

But that's just it. We didn't find him. No. Worse than that, we didn't even find his tree house. Lucky that we even found a part of his tree. All that we did find was a charred tree-stump—yes, sir! the tree in which the little house had been perched, the little house in which we had sat just an hour or so ago—all was burned and blackened—cinders and smut upon the snow-covered ground below—nothing else.

"The old Jacobi!" whispered Johnny to me.

"No, brains!" I snapped back. "The red-hot stove!"

And still Johnny, with all his brains, didn't seem to understand. But I didn't stop to argue with him.

"This club will consider itself adjourned," said our captain, "until 7 o'clock tonight, when we will all meet for singing practice."

Which we did.

(Copyright, 1929, Robt. F. Schulkers.)

Weak and Run Down Didn't Want to Eat Could Not Sleep

Mrs. D. Leone, Sault Ste. Marie, Ont., writes:—"I was weak and run down; did not want to eat, and could not sleep. I felt tired of living and often longed for death to free me from my terrible misery as I felt I would never be strong again. I thought I would try

BURDOCK BLOOD BITTERS

and really I soon felt like eating and living, and new life seemed to come to me."

Manufactured only by The T. Milburn Co., Ltd., Toronto, Ont.

Fill out the blank and send it to Seckatary Hawkins, care of The Examiner, Peterborough:—

MEMBERSHIP APPLICATION

SECKATARY HAWKINS:

I wish to be enrolled as a member of The Examiner Seckatary Hawkins Club I am enclosing a two-cent stamp for my club badge and certificate.

My Name is.....

Street Address or R.R.....

Day Month Year

City or Town..... My Birthday.....

SECKATARY HAWKINS CLUB FAIR AND SQUARE

"SKATING"

Prizes announced each Saturday for Best Letter, Story or Poem

READ THE RULES CAREFULLY.

In our next contest the title must contain the word: "SKATING." You may write a letter or verse or story.

Write on one side of paper only.

Your composition must be original. You must write it without assistance from older persons.

Manuscripts or drawings will not be returned unless accompanied by self-addressed and stamped envelope.

All contributions must bear the writer's full name, address, and age. Don't forget to give your age.

The contest is open now. It will close next Saturday at midnight; all contributions must be received by that time.

Prize-winners will be announced February 2.

The Prize will be a Seckatary Hawkins Adventure Book.

Address all submissions in this contest to Seckatary Hawkins, care The Examiner, Peterborough.

Next Week's Birthdays

Sunday.

Lenore Blade, 225 Charlotte street
Wilton Hillier, 468 King street
Allan Holmes, 255 Reid street
Charlie Jaquith, 118 James street
Billy Shadgett, 513 King street
Ethel Shearer, R.R. No. 2, Hastings
Olive Turnbull, R.R. No. 1, Peterborough
Helen Webb, 555 Sherbrooke street
Dorothy White, 109 Romaine street

Monday

Clair Condon, R.R. No. 4, Lakefield
Gordon Courney, 63 Olive avenue
Ronald Howe, 600 Bolivar street
Margaret Jordon, 629 Union street
Billy King, 210 Antrim street
Fred Ross, 475 George street
Sophia Yeotes, 437 Stewart street
Frank Young, 45 McDonnel street
Jean Hanna, 533 Rogers street

Tuesday.

Lloyd Craft, Indian River
Thelma Lavasseur, 238 Rubidge street
Russel Mundill, 270 Dublin street

Wednesday.

Stanley Armstrong, 372½ Water street
Camella Campanaro, 553 Elm street
Louise Hickey, 5 Fleming place
Evelyn Lawless, McFarlane avenue
Fred Peal, 502 Bonacord street
Bill Scott, 497 King street

Thursday.

Katherine Bolin, Keene
Dorothy Marshall, 501 Bethune street
Margaret Murdock, 10 Georgina street, Lindsay
Edith Saunders, 265 Charlotte street
Marcella Thompson, 5 Wilson street

Friday.

Clark Fitzsimmons, 48 Glenelg street, Lindsay
Bill McRae, Box 87, Allan, Sask.
Leslie Sargent, Westwood
Marine Wells, 366 Downie street

Saturday.

Gerald Haig, 527 George street
Gertrude McConnell, 225 Caddy street
Charles Sharpe, 693 George street
Donald White, 515 Bonacord street
Murray Wight, Trent River

Canada has one of the largest gold mines in the world— the Hollinger, producing at a rate of over $12,000,000 a year.

Indigestion

Immediate Relief!

What most people call indigestion is usually excess acid in the stomach. The food has soured. The instant remedy is an alkali which neutralizes acids. But don't use crude helps. Use what your doctor would advise.

The best help is Phillips' Milk of Magnesia. For the 50 years since its invention it has remained standard with physicians. You will find nothing else so quick in its effect, so harmless, so efficient.

One tasteless spoonful in water neutralizes many times its volume in acid. The results are immediate, with no bad after-effects. Once you learn this fact, you will never deal with excess acid in the crude ways. Go learn—now—why this method is supreme.

Be sure to get the genuine Phillips' Milk of Magnesia prescribed by physicians for 50 years in correcting excess acids. Each bottle contains full directions—any drug store.

Old Boys and Girls Expected Home in July

The following names have been handed to the Old Home Week Committee. Do you know any others?

Mrs. W. L. Alcombrack, 426 Magnolia Ave., Long Beach, Calif.; S. F. Anderson, 18 Russel St., Thompsonville, Con.; J. H. S. Armstrong, 4633 7th Avenue W., Vancouver; John Armstrong, 1273 McKenzie St., Victoria, B.C.; H. R. Armstrong, 926 Colborne St., London; Mrs. R. Armstrong, Marshall, Sask.; Miss Ada M. Adams, 924 Church St., Windsor; Geo. W. Adams, Iditarods, Alaska; Arnott, C. C., Royal Bank Chambers Calgary; Anderson, J. P. Y.M.C.A., Belleville; Abbey, E., 305 Waverly Ave., Highland Park, Mich.; Armstrong, Thomas, 132 Wright Ave., Toronto; Armstrong, R. M., Oshawa; Armstrong, W. W., No. 1 Grimthorp Ave., Toronto; Apted, A. E., T. Eaton Co., Toronto; Armstrong, W. E. Barrie's Ltd., Regina; Armstrong, C. R., 120 Sherbrooke St. W., Montreal; Argent Albert, Beatty. Sask.; Alexander, James, Uxbridge, Ont.; Adams, Dr. Harold, Tisdale, Sask.; Anglesey, S J., 114 Pembroke St., Toronto; Adams, Wm., R.D. 2, Union N. Y.; Alexander, W. P. and Mrs., Bloomfield, Ont.; Allen, John, Lakefield; Anderson, C. E., 70 Castle Ford Avenue, Toronto; Adams, Wm., Snowflake, Man., Allen, Robert, 940 Thurlow St., Vancouver, B.C.; Adams, Robert J., Ensign, Alberta; Anderson, Mr. and Mrs., 72 Helena Ave., Toronto; Adams, Wilford, Auroro, Ont.; Ashmore, Horace E., Canwood, Sask.; Butcher, Mrs. Theodore, Lemsford, Sask.; Bruce, R. ., Charbot Lake, Ontario; Brown, Herbert, 26 Melbourne Ave., West Hunt, Que.; Belleghem, A. W., Trenton, Ont.; Boville, A., 3008 West Madison St., Chicago, Ill.; Brown, R. C., Portage la Prairie, Man.; Bell, Dr. Th., 314 Medical Arts Bld., Winnipeg Man.; Brown, D. D., Keene, Ont.; Beatty, Bruce R., Bridgeburg, Ont.; Baldwin, W. E., 37 Mayor St., Montreal, Que.; Beattie, Bruce, Bridgeburg, Ont.; Beamish, Mrs. G. E., 11 Midland St., St. Catherines; Brennan, Mrs. Annie, 933 East 15th Brooklyn, N.Y.; Borland, John, Simcoe, Ont.; Breckenbridge, Thomas, c/o. McFadden Clothiers, Calgary; Brown, C. N., Penieton, B.C.; Blakley, Joseph, 303 Albert St., Kingston, Ont.; Brown, Rev. J., 2128 56th Ave., Vancouver, B.C., Bruce, Geo. E., Bell Telephone Co., Shafton, Ont.; Brook, Arthur, box 612, Uxbridge, Mass.; Boyd, W. J., Frobrisher, Sask.; Bates, S. G., Elmvale, Ont.; Barry, Wm. E., 5179 Chestnut Southgate, Calif.; Brown, Mrs. N., Billings, Mon.; Bennett, John Summerberry, Sask.; Butler, C. M., 4040 S. Carona St., Denver, Colo.; Brundrett, W., Dalemead, Ala.; Blackburn, J. J., 123, East Jefferson Ave., Lansing, Mich.; Butler, Mrs. J. 203 Agnes St., St. Henri, Que.; Rev. J. A. Plainfield, Ont.; Bradfield, Wm., Woodrow, Sask.; Bradfield, Fred, Woodrow, Sask.; Brownson W. A., Haynes, Ala.; Beramham, Charles G., c/o. Famous Players, Royal Bank Bld., Toronto; Boyce, C. C., Willowlea, Ala.; Batten, J. W., 109 Grosvenor Ave., Hamilton, Ont.; Back, Mr. and Mrs. E., 601 East Bake St., Flint, Mich.; Bedford, George, Gen. Del. Great Falls, N.B.; Bish, Mr. and Mrs., 664 Laurier Ave., Ottawa; Bromwell, Wm. J., Pinkett, Sask.; Blakley, Sam, Red Deer, Ala.; Booth, James, Racourt, Ala.; Bateman, W. R., Tweed, Ont.; Brown, E. H., 26, Melbourne, Westmount, Que.; Bulmer, Mrs. A., 102 Gallatin Ave., Buffalo, N.Y.; Barraclough, L. L., 310 Lonsdale Rd., Toronto; Brown, R. R., Box 309 Moosomin, Sask.; Brown, Geo., New Liskeard, Ont.; Bacon, Wm., 1668 North Michigan Ave., Pasedena, Cal.; Brett, S. A., 26 Kingston Ave., Grafton Branch, Pittsburg, Pa.; Bellegham, J. G., 24 South Lasalle Ave., Chicago; Brooks, J. D., 79 Westgate, Winnipeg; Boyce, Ada R., Carnduff, Sask.; Brockwell, W. F., 248 Lake St., St. Catharines; Brairton, Miss L., 76 Rosemount Ave., Toronto.

FLU-COLDS
Check at first sneeze. Rub on—inhale vapors
VICKS VAPORUB

Give it Fair Play

Why not decide NOW to give ZUTOO Tablets, the remedy so generally used for headache, a fair and square trial?

If there is any doubt in your mind as to the worth of these tablets or of their harmlessness, try them and KNOW the truth.

Don't sacrifice your comfort on account of prejudice or skepticism. Try the tablets and know. 50c at dealers or by mail prepaid. A. F. Robinson & Co., Regd'd. Chemists, Quebec.

Zutoo

DODGE BROTHERS

Announce

The complete line of Trucks, Buses and Motor Coaches which Dodge Brothers Dealers have been selling under the name of Graham Brothers now take the name of Dodge Brothers.

These Trucks, Buses and Motor Coaches have always been powered by Dodge Brothers engines. For years they have been built according to Dodge Brothers standards.

These Trucks, Buses and Motor Coaches are sold, as they always have been sold, by Dodge Brothers Dealers everywhere.

For Power, Speed, Safety, Economy, Fine Appearance and Dependability, Dodge Brothers Trucks, Buses and Motor Coaches will continue to merit that high public regard which impels keen businessmen to purchase them at a rate of more than a million dollars' worth a week.

DODGE BROTHERS TRUCKS

BUSES AND MOTOR COACHES

COUNCIL MEETS AT MILLBROOK

Much Business Discussed at Inaugural Meeting For Year 1929.

COMMUNCATIONS READ.

MILLBROOK, Jan. 17.—The inaugural meeting of the municipal council of the village of Millbrook, was held in the council chamber on Jan. 14, at 7:30 p.m. when the following members subscribed to their declaration of office and took their seats, viz: W. T. Wood, reeve, and councillors P. Stinson, J. R. Eakins, P. I. Bentley and W. E. Ball.

The minutes of the final meeting of the year 1928 were read and on motion of councillors Eakins and Stinson were confirmed.

Mr. Harrington, collector, reported the sum of $388.0C outstanding.

Moved by councillors Stinson-Bentley that the time for returning the collector's roll be extended till Feb. 4th, 1929.

Communications read: 1, From Workmen's Compensation Board; 2, An appeal from Sick Children's Hospital; 3, From Municipal World re subscriptions; 4, From Globe Indemnity Co. re Miss Needler claim; 5, Statement of payments from counties treasurer, 1928: Legis. and county grant, public schools $950, Grant, re paving $60,000. Arrears of taxes collected 1927 $24.91, Legis. and county grant, schools and equipment $38.56, Total—$61,013.47.

Moved by councillors Stinson-Bentley that the communication be received and that the clerk fill out the forms giving the necessary information.—Carried.

Moved by councillors Eakins-Ball that the same grant as last year, vis: $10.00 be made to the Sick Children's Hospital.—Carried.

Moved by councillors Ball-Bentley that seven copies of the Municipal World be ordered.—Carried.

Eakins-Stinson, that the statement be fyled.

Accounts Passed

The following accounts were presented and on motion of Couns. Eakins and Ball were ordered paid: Hydro Electric Power Comm., town hall lighting, $5.16; J. A. Vance, Div. Court Clerk and Bailiff's fees, $72; H. C. Lord, cleaning out creek, $2.80; Wm. Budd, cleaning out creek and work, $4.45; Harry White, cleaning out ditch and lavatory, $6.90; John Guthrie, cleaning leaves out ditches, $3.50; John Pitt, carting, $6.20; Millbrook Rural Telephone Co., acct., $5.75; W. G. Russell and Sons, coal to town hall, $47.25; Chas. Thorndyke, registering births, marriages and deaths, $7, election expenses, $10; S. Donnelly, drawing gravel, $18.53; Fred Turner, cleaning out ditch, $2.50; grant to Sick Children's Hospital, $10.

Moved by councillors Eakins-Ball that the allocation of costs of sewer and pavement be included in the minutes and published.—Carried.

Moved by councillors Bentley-Ball that the cash payments on frontage tax be made before Jan. 31st, 1929.—Carried.

Moved by councillors Bentley-Ball that the vacant room in town hall be fitted up as a clerk's office, and that councillors Stinson, Bentley and Ball be a committee to look after same.—Carried.

Moved by councillors Eakins-Ball that councillors Stinson and Bentley be a committee to interview Cavan council re insurance on Hall.—Carried.

Councillor Stinson introduced by-laws to appoint certain municipal officers for the year 1929 and were read a first time.

Moved by councillors Stinson-Bentley that the council go into a committee of the whole for a second reading with the reeve in the chair.—Carried.

Stinson-Bentley, that the by-laws be read a second time with the blanks filled in appointing: Rev. Canon Allen a member of Public Library Board, Mr. G. A. Duncan a member of the Board of Health, J. L. Byam and G. F. Burton as auditors, Alex. Hunter and W. G. Pendrie as fence-viewers., J. W. Hutchinson and W. A. Byers as pound keepers, Mr. J. J. Clarke as assessor, also a by-law empowering the reeve and treasurer to borrow up to $10,000 from the Bank of Toronto to meet current expenses.

By-laws were then read a third time, passed, signed, sealed and numbered 557, 558, 559, 560 and 561.

Council resumed and the reeve appointed councillors Stinson and Bentley to look after the needs of the west end of village, and councillors Eakins and Ball the east end.

State ment of allocation of costs, 1928 construction work in village of Millbrook:

	total cost	anl. cost
Sewer work	$9720.20	$779.99
Owner's share	3156.77	253.32
Corporation's share	6563.43	526.67
Pavement work Total cost		$73846.48
County and Provincial Grants		$60000.00
Balance as shown on roll		$13846.48
Pavements total net balance		
	total	annual
	$13,486.48	$1111.09
Owner's share .	2,168.28	173.99
Corporn's. share	11,678.20	937.10
For all works		
Owner's share	5,325.05	427.31
Corporn's. share ..	18,241.63	1463.77

Moved by councillors Ball-Eakins that the council adjourn to the call of the reeve.—Carried.

ONE IS KILLED MANY INJURED IN TRAIN WRECK

(Continued from Page 1)

escape. In addition to both legs broken, it is feared he suffered internal injuries. He is at St. Joseph's Hopital.

J. Sweeney, express messenger, in the baggage car, was pinned under a quantity of package freight when the car turned over, but he escaped with minor injuries.

That the train was prevented from following the engine over the mountain is a miracle. There were four other coaches, and all of the carried a fairly full complement of passengers.

As the engine left the rails the steam connection was broken the lights went out and the car was filed with scalding steam. Panic ensued; yet most of the passengers were too dazed and terrified to know what had happened or what to do.

Edgar Mellenby is said to have broken a window in the seat near him and climbed out to drop to safety. Instead he dropped 20 feet down the side of the mountain, but escaped with a sever shaking up and scalds on his hands and face.

Suffered Scalds and Cuts.

All the passengers in the day coach are said to have suffered scalds and cuts. At the General Hospital last night it was stated that none of these injuries appeared to be serious. Most were suffering from shock more than anything else, doctors said.

This was the first serious wreck that has ever occurred on the T. H. & B. during the 31 years of its existence. It had the reputation of never having lost the life of a passenger.

When word of the wreck was received a relief train was organized, and Dr. George S. Rennie and other physicians, as well as company officials went to the scene, followed by the auxiliary equipment to clear the roadbed. Other trains were sent via the C.N.R. to and from Buffalo.

Ricker, the unfortunate fireman, lived at 32 Marion avenue, Hamilton. He had been on this run but two days, it was stated his body, it is expected, will be recovered by daylight.

A freshet of water was said to have been pouring down the side of the mountain under the tracks. The night was extremely foggy, and the fact that the train was going at a moderate speed is believed to have been a factor in preventing the remaining coaches from leaving the rails. Some passengers told of having felt a sudden jolt before the wreck occurred. This is believed to have been the application of the brakes, it is thought that Engineer Grant might have seen the danger and done his utmost to avert it, realizing what a dangerous spot it was for a mishap to occur.

Dr. Thompson of Stoney Creek and other physicians of the district were called and they and Hamilton doctors at the scene worked valiantly to relieve the suffering of scalded passengers.

The accident happened about 8 o'clock at a point where trains are almost at the bottom of the grade leading from the mountain. The heavy rains of the past two days, following upon the severely cold weather earlier in the week, resulted, it is said, in the frost coming out of the ground and the roadbed heaving.

Wires Are Down.

Telegraph wires of the company were torn down when the train left the track ,and this interrupted communications between despatchers. The motor car which runs to Brantford was got ready and rushed to the scene with Dr. George S. Rennie, Company Physician, and other doctors, as well as officials. The Niagara, 9, crack train which runs from Toronto to New York, and is due here at 6.05, was an hour and 56 minutes late, as its engine broke down en route from Toronto. When it reached here it had to be sent over the Canadian National tracks to St. Catharines, as was another through train from Toronto to New York, which is due here at 9.05 p.m.

Obituary

(Examiner Correspondence.)

DOUGLAS HAWTHORNE.

WARSAW, Jan. 19.—The funeral of Douglas Burgess Hawthorne, infant son of Mr. and Mrs. James Hawthorne, was largely attended on Friday afternoon. Rev. H. B. Herrington conducted the services at the house and at the cemetery. There were several tributes of beautiful white flowers.

The pallbearers were Teddy Rose (a cousin), Russel Greystock, Percy Drain and Tommy Hawthorne, cousin. Burial took place in Warsaw cemetery.

MRS. KEIR.

(Examiner Correspondence.)

WARSAW, Jan. 19.—The death occurred on Wednesday, January 9, of Mrs. Keir, of Merrickville, mother of Mrs. H. B. Herrington, of Warsaw. The late Mrs. Keir was eighty-two years of age and was born in Rawdon Township. After her marriage she lived in Campbellford for some time and moved to Merrickville about thirty years ago. She had been in poor health for some years, not being able to leave the house for some months. On Monday, January 7, Mrs. Herrington received word that her mother was not likely to rally and she passed away on the following Wednesday.

The late Mrs. Keir was a member of the Methodist church before the Union and was especially interested in Ladies' Aid work.

THOMAS KELLEHER.

CAMPBELLFORD, Jan. 19 (Examiner Staff Correspondence).—The remains of Thomas Kelleher were brought here from Toronto yesterday morning for interment in St. Mary's Cemetery. The late Mr. Kelleher was in his eighty-eighth year, and is the last member of one of the old families of Seymour. He was born in Seymour East, and until recent years, operated a farm in that district. Since retiring from active life, he has resided in Toronto. He was a member of St. Mary's Roman Catholic Church. Surviving him is one son, Albert, who resides in Winnipeg, Man. The remains were met at the 9.45 train and conveyed to St. Mary's Church, where service was held. Interment was in St. Mary's Cemetery. The Reverend Father Phelan officiated as clergyman. The pall-bearers were: Emmerson Woodruff, Toronto; Charles Kelleher and Peter Kelleher of London, Ont.; George Kelleher and Joseph Kelleher of Seymour and Richard Mahoney of town.

MRS. ELIZABETH A. NORISH.

(Examiner Correspondence).

LAKEFIELD, Jan. 19. — Elizabeth Ann Bickell passed away at the home of her daughter, Mrs. B. C. Preston, in Smith, on Saturday, January 12, after an illness of three weeks' duration.

The deceased was the daughter of the late Mr. and Mrs. John Bickell, and was born in Smith Township eighty years ago. After residing there for fifty years, she moved to Lakefield and was an active member of the former Methodist Church. The last few years of her life she lived with her daughter in Smith. Her husband, William Norrish, predeceased her forty-two years ago. She leaves to mourn her loss one daughter, Mrs. Bruce Preston, and two brothers, Harry Bickell of Smith and George Bickell of Lakefield, also four grandchildren.

The funeral service was held on Tuesday, January 15, at 2 o'clock, the Rev. J. O. Totten of Selwyn United Church officiating. Two suitable hymns were sung, "Asleep in Jesus" and "Forever with the Lord." Mr. Totten spoke in the highest terms of the deceased lady, and pictured her as asleep and not dead. He brought comfort to the bereaved ones by the words of hope and in picturing the life everlasting, where broken earthly ties are re-united and all is joy and peace in God.

The pall-bearers were all nephews of the deceased: Herbert Girven, John Bickell, Bruce Bickell, John Botterill, William Bickell, and Trueman Jewell.

The cortege proceeded to the Lakefield Cemetery for interment, followed by a large number of sorrowing friends.

(Examiner Correspondence),

HASTINGS, Jan. 19.—On Wednesday, Jan. 16, the funeral of Mrs. Isabella Roberts, relict of James Roberts, of Roseneath, was conducted by Rev. A. C. Hie, at the home of her daughter, Mrs. J. M. Baker, Hastings, where she died on Monday, January 14, after a lingering illness. Burial took place in Centenary Cemetery in Alnwick Township. By request, the hymns used were "Peace, Perfect Peace," and "Asleep in Jesus, Blessed Sleep." Rev. Mr. Hie based his remarks upon Ps. 116, 15: "Precious in the sight of the Lord is the death of His saints," and John 11, 25: "I am the resurrection and the life; he that believeth on me, though he die, yet shall he live."

The pall-bearers were five grandsons and one neighew, viz., Messrs. H. Doidge, Clifford Baker, Stacey Montgomery, L. Roberts, Douglas Turney and H. Howson. The attendance at the funeral, and the many floral tributes of friends and relatives, revealed the love and esteem in which the deceased was held. The floral tributes were: Wreaths from Mrs. J. M. Baker, Mr. and Mrs. Geo. Montgomery, Mr. and Mrs. William Campbell, Mr. and Mrs. L. V. Rogers, Mr. and Mrs. Douglas Turney, Mr. and Mrs. E. Hendricks, and Nora, Stacey, Fred, Melville, and Oressa Montgomery. Sprays from Mr. and Mrs. L. Stinson, Mr. and Mrs. L. E. Kelley and Hayden, Hastings United Church, Mr. and Mrs. W. T. Tate, Mr. and Mrs. Robt. Johnston, Miss Pansy Runnels, Miss Carrie Doxsee, Miss Mae Doidge, Mrs. Allan Blair and Miss Olive Keogan.

Out-of-town relatives who attended the funeral were: Mr. and Mrs. Geo. Montgomery, Stacey and Miss Nora Montgomery, Oshawa; Mr. and Mrs. William Campbell, Norham; Mrs. William Sewell, Detroit; Miss Mae Doidge, North Bay; Mrs. E. Hendricks, Trenton; Mr. C. Howson, Peterborough; Mrs. H. Doidge, Castleton; Mr. Clifford Baker, Queen's University, Kingston; Mrs. William Roberts and son Louis, Roseneath; Mr. and Mrs. Robert McMillan, Mr. and Mrs. F. Taylor, and Mrs. Greenbank, Norwood; Mr. and Mrs. G. Taylor, Mr. and Mrs. G. Howson, Mrs. C. Plunkett and Mr. H. Howson, Keene.

Friends who also came from outside points were: Mrs. George Ingham, Peterborough; Miss A. Brown, Roseneath; Mr. and Mrs. Baker, Warkworth; Mr. and Mrs. J. Braithewaite and son Edgar, Roseneath. Besides the afore-mentioned, a large circle of friends and acquaintances extend sympathy to the bereaved ones.

JOHN WIGGINS.

(Examiner Correspondence)

MARMORA, January 19. — On Wednesday morning, January 16, John Wiggins passed away peacefully at his home, a victim of pneumonia. He was descended from Dutch stock, who came to Ireland in 1688 with William, Prince of Orange, and who after serving through the campaign including the famous Battle of the Boyne, settled in County Fermanagh. His father, George Wiggins, was married in 1840 to Catherine Downey, and in 1842 they took passage from Belfast for Canada. Sailing on the ship Ann Hall, under the command of Captain Wiley, they were eleven weeks on the Atlantic. During the passage John Wiggins was born.

After passing through the usual hardships common to immigrants of that time, the family settled in the 4th Concession of Marmora Township, where the subject of this obituary grew to manhood. In 1876 he was united in marriage with Mary Jane Morrison, who departed this life July, 1880 . One son George a resident of Niagara Falls, N.Y., was born to this union. In 1882 he was again married to Rachel McConnell, who predeceased him in May, 1900. Seven children were born, five of them surviving—John T., William G., Laura E., Theda and Robert. The children, with the exception of William, who was unable to be present, were all at the bedside when the end came.

The late Mr. Wiggins always lived a vigorous life and took great interest in local matters. Sixty years ago he was affectionately known as the 'Daddy of the North" on account of the use made of his mental abilities in the assistance of his fellow-men. He served on the Cordova School Board as a member and as secretary-treasurer for over forty years. He was a staunch Conservative in politics. A loyal Orangeman, at the time of his death, being a member of Cordova L.O.L. 520, and honorary member of Marmora Golden Star. No. 748, Royal Black Knight Preceptory. In bygone years he was a member of L.O.L. 319, Marmora, having the master's chair of that Lodge for a number of years, initiating most of the present old members. He was aso originaly a member of R.B.P. No. 65, Madoc. In religion he was a member of the United Church and served on the Church Board of North Marmora Methodist Church, now known as the Standard Church having also assisted in its erection.

Besides the children, two sisters, Mrs. E. J. Williams of Cardinal, Ont., and Mrs. S. W. Colquhoun of Richmond, Ont., and one brother, James Wiggins of Cherry Valley, Ont., are left to mourn his passing.

The funeral service was held on Friday in the United Church, Marmora, under the joint auspices of R.B.P. 748 and L.O.L. 520. The bearers were Sir Knights T. E. Potts, W. Gray, and W. J. Cottrell, representing the Preceptory, and Bros. A. Palmateer, H. Clemender, and J. Vansickle, representing Cordova Lodge. Rev. J. N. Lovelace, of Ivanhoe, former pastor of the Cordova Circuit, took the service, assisted by Rev. C. J. Beckley, of Marmora, and Rev. E. Joblin, of Cordova. The choir of the United Church, in addition to leading in the beautiful hymns selected, rendered very ably "Sunset and Evening Star' 'and "Peace, Perfect Peace."

Rev. Mr. Lovelace, who preached, gave a striking message on II. Cor. 4, 18: "The things which are seen are temporal but the things which are not seen are eternal." At the conclusion of his sermon fitting tribute was paid to the character of the deceased.

Interment took place in the family plot in Marmora Protestant Cemetery. The last rites of the church having been concluded by Rev. Mr. Lovelace, the rites of the Preceptory were taken by Sir Knights H. G. Potts and W. J. Cottrell.

Among those from a distance attending the funeral were James Wiggins, Cherry Valley, Ont.; J. E. Williams, Cardinal, Ont., nephew; S. J. Kilpatrick, and R. Downey, of Ivanhoe.

The floral tributes included a spray from the family, a wreath from Mrs. McConnell and daughter, a wreath from R.B.P. No. 748, Marmora, and a wreath from L.O.L. No. 520, Cordova.

KEEP YOUR APPETITE YOUNG

If the things you used to like disagree with you, take a tablet of Pape's Diapepsin after a meal. It displaces the excess acid in the stomach, sweetens your food, and digests it. The nourishment from it produces good, healthy tissue and blood; you gain weight and strength, and with that comes a healthy, youthful color.

Thousands of people who suffered from stomach trouble for years, praise Pape's Diapepsin for their good health and young appetite. They can now eat anything they want. That's why 5 million packages are used a year.

Any druggist will supply you with Pape's Diapepsin, because it is indispensable in every home.

Climbing

First, Ziegfeld picked her for his "Follies." Next, she was chosen for "Rio Rita" and now Warner Brothers will present her in the movies. Dainty Agnes Franey is climbing; helped by clever dancing and seldom equalled beauty.

Miss Franey says: "I don't believe in overlooking anything which helps add to your attractiveness. I am most particular about my hair and so many friends compliment me on its softness and lustre that I am sure my method of caring for it is right. Nearly all the girls I know here in New York are using it, now. It is so easy. All we do is put a little Danderine on our brushes each time we dress our hair. It makes my hair easy to dress and holds it in place wonderfully. It has gotten rid of my dandruff. It keeps my hair and scalp so comfortable, that I don't shampoo half as often as I did before. And best of all, it gives my hair a softer, more silky and lustrous appearance than anything I've ever found."

Danderine quickly removes that oily film from your hair; brings out its natural color, makes it fairly sparkle! Dandruff usually disappears when you use Danderine. Waves, "set" with it, stay in longer. It's delicately fragranced; isn't oily; doesn't show. It's economical. The 35c bottles will last several weeks. All drug stores recommend and guarantee it.

There is a flavour here which entirely satisfies

"SALADA"

JAPAN TEA

'Fresh from the gardens'

TRAVELLING

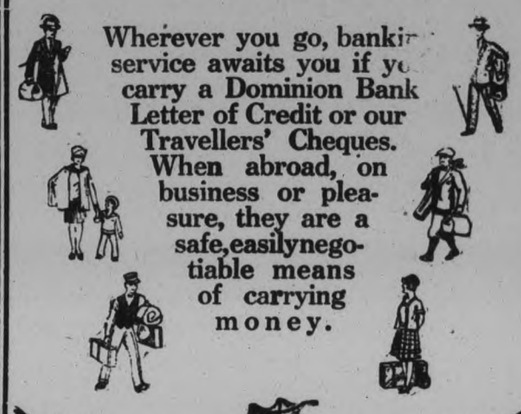

Wherever you go, banking service awaits you if you carry a Dominion Bank Letter of Credit or our Travellers' Cheques. When abroad, on business or pleasure, they are a safe, easily negotiable means of carrying money.

THE DOMINION BANK

PETERBORO BRANCH

R. T. E. Hicks-Lyne, Manager

Stop That Pain in the Back!

Gin Pills will do it. Get a box today.

If suffering from pains or aches in the back or painful, scanty or too frequent urination, or if your urine shows a brick dust deposit, then your kidneys need attention—at once. Gin Pills give positive and permanent relief, and avert more serious ailments.

50c at all druggists. National Drug and Chemical Co., Limited, Toronto, Canada.

GIN PILLS

FOR THE KIDNEYS

The National to WINNIPEG and the West

The National leaves Toronto daily at 9.00 p.m. Arrives Winnipeg 10.00 a.m. second morning. Good connections at Winnipeg for all points in Western Canada.

EQUIPMENT:

Compartment - Observation - Library Buffet Cars (Radio). Standard Sleepers—Tourist Sleepers—Diner and Coaches.

Sleeping Car Service to SUDBURY

Enjoy a comfortable ride in all-steel standard drawing room sleepers. Car remains at Sudbury until convenient hour for rising.

J. B. Doran, Local Agent, 324 George Phone 136

Travel Canadian National

HEINTZMAN PIANOS

Provide the Best in Music for the New

ROYAL YORK HOTEL TORONTO

Just as the world's finest musicians select the Heintzman Piano for the perfect interpretation of their art, so, too, has the Royal York—Canada's finest Hotel, selected the Heintzman Piano to provide the best musical entertainment for its guests.

Wherever you go in the Royal York you will find Heintzman Pianos—Concert Grands in the magnificent Concert and Banquet Hall—in the spacious Ballroom—in the Main Dining Room—Baby Grands in the special suites, and Uprights in the Grill—predominating in number just as they do in the finest homes throughout Canada.

The inimitable tone quality and superb appearance of the Heintzman Piano has placed it in the minds of noteworthy musicians and critics as one of that ultra-select group of instruments known as the "world's finest."

Ye Olde Firme

Heintzman & Co.

Royal Bank Building, Cor. George and Hunter Streets

The GREATER HUDSON

To New Heights of Achievement

Large, Fine, Roomy and More Luxurious Bodies—92 Developed Horsepower—Above 80 Miles an Hour—70 Miles an Hour All Day—Greater Economy—New design double-action 4-wheel brakes unaffected by weather—4 Hydraulic two-way shock absorbers—Non-shattering Windshield—Easier riding, steering, and control—The prices are more attractive than ever.

Standard Chassis

2 Door Sedan	$1325	Standard Sedan	$1420
Coupe	$1445	Roadster	$1605
5-Pass. Phaeton	$1735	Town Sedan	$1765
Convertible Coupe	$1860	Landau Sedan	$1925
Victoria	$1925		

Long Chassis

5-Pass. Club Sedan $2370 7-Pass. Sedan $2565

7-Pass. Limousine $2690

All prices f.o.b. Windsor, taxes extra

Standard Equipment includes: 4 hydraulic two-way shock absorbers—electric gas and oil gauge—radiator shutters—saddle lamps—windshield wiper—rear view mirror—electrolock—controls on steering wheel—all bright parts chromium-plated.

Hear the radio program of the "Hudson-Essex Challengers" every Friday evening

with 14 Distinguished NEW BODY TYPES

$1325 and up

BREWER MOTOR SALES, Distributors

131-135 Brock St. Phone 192

Dealers—J. P. PULKINGHORN, Peterboro.
LINDSAY MOTORS, LTD., Lindsay.
JOHN R. KELLY, Hastings.

APPEAL MADE BY DIVORCEE

Stable Manager Who Wed Society Debutante Seeks Custody of Child.

WOMAN KEEPS SILENCE

SAN FRANCISCO, Jan. 19. — The marital and divorce story of Walta Linforth, society debutante of a few years ago, and William S. Threkeld, stable manager, started in on a new chapter the other day when Threlkeld moved to appeal the divorce granted to young Mrs. Threlkeld by Superior Judge George H. Buck of San Mateo County early in September.

Through his attorney, Henry G. Sadicoff of Los Angeles, Threlkeld filed an application in Redwood City for a transcript of all the evidence taken in the divorce suit.

Will Take Appeal.

"I am going to appeal the divorce granted by Judge Buck to my wife," Threlkeld said when asked the reason for securing the evidence transcript. "The divorce and the reasons given for it were unjust. It will be on the general ground that the appeal wil lbe taken. When it will be filed is a matter for my lawyer to decide."

Threlkeld's lawyer, Attorney Sadicoff, who is also attorney for Irving H. Hellman, who employs Threlkeld to manage his stables at the Circus Club, Menlo Park, had not decided the other day when the appeal would be filed.

Wants to Get Child.

"What I want most of all," said Threlkeld, "is to be given possession of our child. Billie Marie, now nearly three years old. I love the child. The court, in the divorce decision, awarded the child to the mother, but since the divorce was granted the mother has taken little interest in Billie Marie."

Threlkeld, who was permitted by the divorce decision to see the child occasionally, had Billie Maria at his guest at the Menlo Park Circus Club and spent the afternoon driving with the little girl.

Woman Bans Topic.

Neither Mrs. Threlkeld for her father, Walter Linforth, wealthy San Francisco attorney, would discuss Threlkeld's new move. Mrs. Threlkeld referred inquirers to her father and Linforth referred them to his attorneys, Sullivan & Roche, who were uninformed as to any plans Threlkeld has for appealing the divorce decision.

THOROLD RESIDENT SEVERELY BURNED

Attempted To Light a Fire in Kitchen Stove At His Home.

ST. CATHARINES, Ont., Jan. 19 (Canadian Press).—George Argentine, an employee of the Ontario Paper Mills, Thorold, is in the general hospital here suffering from severe burns which are expected to prove fatal, received when he attempted to light a fire in the kitchen of his home in Thorold township Friday morning. His wife and seven children were in the bed at the time, the majority of them being ill. His second daughter, smelling smoke arose and found her father in the yard and the kitchen full of smoke. She summoned firemen who succeeded in putting out the blaze after a loss of not more than $300. The wife and children were safely taken from the house without injury.

Before you buy—look under the lid!

No matter how much you pay for your radio, it is no better than the tubes you see in the sockets.

The Best Money Can Buy

UX-226
UY-227
UX-280
UX-171-A

"Westinghouse" on the radiotrons assures unquestionable quality and efficiency.

Canada's largest Radio manufacturers equip with and recommend

Westinghouse
Genuine
RADIOTRONS

Canada's most Popular Tubes

GRANT & THORPE
Authorized Agents for Westinghouse Radios.
Electrical Contractors and Supplies.
418 GEORGE - 'PHONE 798

RADIO PROGRAM

SATURDAY, JANUARY 19.

WGY Schenectady (379.5)

6.27 p.m.—Telechron Time.
6.28 p.m.—Weather forecast.
6.30 p.m.—White House Coffee program (New York).
7.00 p.m.—Phil Spitalny's music (New York).
7.30 p.m.—Musical program (Rochester, N.Y.).
8.00 p.m.—National Symphony Orchestra under direction of Walter Damrosch.
9.00 p.m.—Lew White Organ recital (New York).
9.30 p.m.—Mildred Hunt and Marimba Orchestra (New York).
10.00 p.m.—Lucky Strike program (New York).

WJZ New York (394.5)

6.00 p.m.—Yoeng's Orchestra.
6.55 p.m.—Longine's Correct time.
7.00 p.m.—St. Regis Hotel Orchestra.
8.00 p.m.—Godfrey Ludlow, Violinist.
8.30 p.m.—Sam Herman, Xylophonist.
8.45 p.m.—Echoes of the Orient.
9.00 p.m.—Works of Great Composers.
10.00 p.m.—Longine's correct time
10.00 p.m.—Among Ourselves.
10.15 p.m.—"Still Waters Run Deep."
11.00 p.m.—Slumber Music.

WOR Newark (422.3)

6.15 p.m.—Newscasting.
6.20 p.m.—Messner Brothers.
7.00 p.m.—Tavannes Time.
7.00 p.m.—Commodore Grill Orchestra.
7.30 p.m.—Fraternity Row with Sports Review; Sessions Chimes.
8.15 p.m.—"Looking Ahead"—Gen. Robert Lee Bullard, National Safety Defense League.
8.30 p.m.—Recital Hour.
9.00 p.m.—Gay Nineties.
9.30 p.m.—Ed. Gordon's Palais Royal Orchestra.
10.00 p.m.— Emil Velazco—Mid-Evening Organ Recital.
10.30 p.m.—Astor Hotel Orchestra
11.00 p.m.—Newark News—U.P. Bulletins; Weather Report.
11.05 p.m.—Ernie Golden's Orchestra.
11.30 p.m.—Paramount Hotel Orchestra.

WEAF New York (454.3)

6.00 p.m.—Waldorf-Astoria Dinner Music.
6.30 p.m.—White House Dinner Music.
7.00 p.m.—Phil Spitalny's Music.
7.30 p.m.—Genia Fonariova, Soprano.
8.00 p.m.—National Orchestra.
9.00 p.m.—Lew White Organ Recital.
9.30 p.m.— Mildred Hunt with Marimba Orchestra.
10.00 p.m.—Lucky Strike Orchestra Hour.
11.00 p.m.—Howard correct time.
11.00 p.m.—Ponce Sisters.
11.15 p.m.—Ben Pollack's Park Central Hotel Orchestra.

CKGW Toronto (312.3)

6.00 p.m.—Mining market report by Homer L. Gibson & Co.
6.15 p.m.— News and weather forecasts.
6.30 p.m.—Musical program.
6.45 p.m.—Musical program.
7.00 p.m.—Gruen Watch Guild Time Signals.

CFCA Toronto (357)

6 p.m.—Hudson stocks, news and weather.
6.30 p.m.—Ryrie time.
7 p.m.—Musical program through the courtesy of the New York Shoe Store.
9 p.m.—Ryrie time.
9 p.m.—Dance program by J. Wilson Jardine's orchestra from the Palais Royale.

SUNDAY, JANUARY 20TH.

CKGW Toronto (312.3)

1.00 p.m.—CKGW Instrumental Trio.
4.30 p.m.—Romanelli Symphony Orchestra.
9.45 p.m. — Sparton Equasonne Ensemble.

CFCA Toronto (357)

11 a.m.—Service of St. Paul's Anglican church.
5 p.m.—Recording hour.
6.00 p.m.—Savarin concert ensemble.
7 p.m.—Service of Walmer St. Baptist church.
8.30 p.m.—Band program of the Waterloo Musical Society band, under the direction of C. F. Thiele. sponsored by the Ontario Equitable Life Insurance Co., direct from Waterloo.

WEAF New York (454.3)

2.00 p.m.—Biblical Drama—"Judas Iscariot."
2.30 p.m.—Frances Paperte, Mezzo Soprano.
3.00 p.m.—Dr. Stephen S. Wise.
4.00 p.m.—Dr. S. Parkes Cadman.
5.30 p.m.—Twilight Voices.
6.00 p.m.—Stetson Parade with the Weymouth Post American Legion Band.
6.30 p.m.—Acousticon Hour.
7.00 p.m.—Old Company's Program.
7.30 p.m.—Musical Program by Major Bowes' Family from the Capitol Theatre.
9.00 p.m.—"Our Government", by David Lawrence.
9.15 p.m.—Atwater Kent Radio Hour.
10.15 p.m.—National Light Opera.

WOR Newark (422.3)

2.00 p.m.—"Lawyers' Air Magazine"—Robert Daru, Assistant District Attorney, New York County.
2.30 p.m.—Selbert's Caucasians.
3.00 p.m. — Philharmonic-Symphony Orchestra from Carnegie Hall under the direction of Hans Lange. Assistant Conductor and Arthur Honegger, Composer-Guest Conductor—Mme. Honegger, piano soloist.
5.00 p.m.—Sunday Forum—"Resolved that we need a New Concept of God"—Prof. Harry Elmer Barnes vs. Canon William Sheafe Chase.
6.00 p.m.— Great Cathedrals—Aberdeen, Scotland.
7.00 p.m.—Rudy Valee's Orchestra.
7.30 p.m.—Levitow's Concert Orchestra.
8.30 p.m.—Choir Invisible.
9.30 p.m.— Market and Halsey Street Playhouse.
10.30 p.m.—The Poets' Fireside.

OUR AIMS
Superior Assortments, Best Values, Reliability

TECO STORE

Cash Prices Ought to Be, Have to Be, and ARE Less Than Regularly Available on Credit

OUR GUARANTEE
Goods Satisfactory or Money Refunded

MID-WINTER CLEARANCE
SOMETHING DIFFERENT EVERY DAY

Monday, the big clearance sweeps into its final days with fresh inducements to the shoppers. The best part of Winter stretches ahead and a great list of seasonable merchandise is offered for the alert Monday shopper.

MAIN FLOOR FEATURE DAY

Monday is Main Floor Feature Day! Every department has contributed some outstanding attraction. Included are numerous new specials and the broken assortments of specials offered during the previous days of the Sale. Come early! Come often! Only 4 more days!

Only Four More Days of the Big Clearance Event! Come Monday!

One-Hour Special
9 to 10 o'Clock
Men's Handkerchiefs 20 for $1
Limited quantity—just 250. All white lawn, neatly hemstitched. Be sure and come early, so as to be not disappointed. Mid-Winter Clearance..... 20 for $1
—Main Floor, Men's Shop

Boys' Mitts Reg. 39c. Sale Price 25c
He cannot have too many pairs during the Winter. Here is an opportunity to buy many pairs at a saving. Muleskin, knitted cuff, with wool fleece lining. All boys' sizes. Mid-Winter Clearance, pair..... 25c
—Main Floor, Men's Shop

Extraordinary
Men's Felt Hats Reg. 6.50 Sale Price $3
A great saving for men. Smart Fur Felt Fedoras in bound and welt brims. A choice selection of sizes, 6⅝ to 7⅜, in shades of pearl, oxford and steel greys. An exceptional buy for men. Mid-Winter Clearance, each..... $3
—Main Floor, Men's Shop

Smart Oxfords Regularly $4 Sale Price 2.49
Black or tan, in Balmoral or Blucher cut styles, with Goodyear welted soles and rubber heels. Splendid wearing, smart and good fitting. Sizes 7 to 11. Mid-Winter Clearance Sale, pair..... 2.49
—Main Floor, Men's Shop

Boy's and Men's Rubbers. Reg. $1 Sale Price 59c
Come good and early for these Rubbers. Be prepared for the next thaw. These will keep your feet warm and dry. Sizes—boys, 1 to 4; men's 6, 6½ and 7. Mid-Winter Clearance... 59c
—Main Floor, Men's Shop

Shoe-Packs For Men and Boys
Made of splendid quality beefhide, well oiled, with strong eyelet. Ankle length style. Strong and good wearing. Sizes—boys', 1 to 5; men's, 6 to 10. Mid-Win- 1 to 5; men's 6 to 10. Mid-Winter Clearance, pair..... $2
—Main Floor, Men's Shop

1.79 Sensational Value! 100 Boys' Windbreakers 1.79
Without exception this is one of the best values that we have seen, at such an opportune time. The cold weather is here and every boy will feel the benefit of one of these All-Wool Windbreakers. Mackinaw style, with knitted waist-band and buttoned cuff. Good range of check patterns, in sizes 26 to 34. Mid-Winter Clearance .....
—Main Floor, Men's Shop

Wonderful Values in Men's Overcoats. Regularly $45 Sale Price $30
A limited quantity of well tailored All-Wool Navy Whipcord and Fancy Tweed Overcoats for men. Made in the double-breasted Ulster models. A Coat that the well dressed man would appreciate during the cold weather. Sizes 37 and 38 only. Note the great saving. Mid-Winter Clearance, each..... $30
—Main Floor, Men's Shop

Boys' Overcoats Reg. 8.95 to $10 Sale Price 5.95
Remarkable selection of extra good, warm, well made Coats. Smart greys, fawns, browns and navy blue. Such materials as chinchillas and tweeds, in double-breasted styles. Sizes 8 to 10. Mid-Winter Clearance, 5.95
—Main Floor, Men's Shop

Tweed Suits for Men Reg. 19.50. Sale Price 14.95
Choice selection of single and double-breasted models, in fancy and Scotch tweed fabrics. All well tailored with belt loops, 5 pockets and cuff bottoms. Sizes in the lot, 35 to 42. Mid-Winter Clearance, each..... 14.95
—Main Floor, Men's Shop

Men's Work Shirts Clearance, Each 69c
Now is the opportunity for the working men to lay in a supply of these well made Work Shirts. Made of good strong khaki or blue denim. Styled with one breast pocket and collar attached. Sizes 14½ to 17. Mid-Winter Clearance Sale, each..... 69c
—Main Floor, Men's Shop

Special Clearance

Men's Sweaters Reg. 3.50 Sale Price 2.39
Sweaters and Sweater Coats of all-wool. A splendid assortment of colors and designs. Just the Sweater for keeping you warm. Sizes 36 to 40. Regularly 3.50. Mid-Winter Clearance, each.... 2.39
Main Floor, Men's Shop

Carriage Covers For Baby. Reg. $1 Sale Price 79c
Softly padded and silk covered in shades of blue and pink. Smartly embroidered. Useful size. Regularly $1. Mid-Winter Clearance..... 79c
5c to $1 Department, Main Floor

Warm Mitts Reg. 49c. Sale Price 35c
40 pairs only for early buyers. Warm Winter Mitts, nicely lined, also with knitted cuff. Mid-Winter Clearance.. 35c
5c to $1 Department, Main Floor

House Dresses Reg. 1.25 to 1.50 Sale Price 89c
Just 50 only of these well made Gingham and Chambray Dresses for present wear. Smartly trimmed. All high quality frocks, in all sizes. Mid-Winter Clearance..... 89c
5c to $1 Department, Main Floor

Women's Smocks Reg. $1. Sale Price 79c
Splendid quality, in plain shades, smartly styled, buttoned front and neat pockets. Shades of blue, peach, mauve, sand, etc. Sizes 34 to 42. Mid-Winter Clearance, each..... 79c
5c to $1 Department, Main Floor

Clearance of Silverware Wm. Rogers Brand Sale Price 19c
Selling the following at reduced prices: Dinner and Dessert Knives and Forks, Dessert and Table Spoons, Stainless Steel Knives with steel and white handles, and resi stain Soda Spoons. Regular 25c to 30c. Mid-Winter Clearance, each..... 19c
5c to $1 Department, Main Floor

Rayon Scarfs Reg. 79c. Sale Price 59c
Women's Rayon Silk Knit Scarfs in a splendid range of shades. Plain and painted designs. Exceptional value. Just 84 in the lot—come early. Mid-Winter Clearance... 59c
5c to $1 Department, Main Floor

Wool Mitts Reg. 39c to 49c Sale Price 25c
Children's and Girls' All-Wool Mitts in black and white. Well made, in ribbed weave. Nice and warm for Winter wear. Mid-Winter Clearance.. 25c
5c to $1 Department, Main Floor

Stylish Handbags Special 1.95

Choice range of under-the-arm and pouch styles. All real leathers. Fully equipped with mirror and change section. Several new shades in the lot. Remarkable value. All reduced. Mid-Winter Clearance, each.... 1.95
-Main Floor, Teco Store

Corsage Flowers Reg. 25c. Sale Price 10c
Clearing the entire stock of these pretty Coat or Dress Flowers. Very choice selection for early shoppers. Mid-Winter Clearance, each..... 10c
—Main Floor, Teco Store

Misses' Umbrellas Reg. 1.50 Sale Price 1.19

Inexpensive and very handy. Ideal for the school girl. Comes in black and colors. Ambei tips and ferrules and smart colored handles. Mid-Winter Clearance..... 1.19
-Main Floor, Teco Store

Perfume Reg. 50c. Sale Price 39c
Dainty Perfume, nicely boxed. Choice of Carnation, Rose or Lily-of-the-Valley. Regularly sold at 50c. Mid-Winter Clearance, box..... 39c
—Main Floor, Teco Store

Kiddies' Dresses, Stamped Reg. 59c. Sale Price 35c
Made of white pique and colored linen. Smart pastel shades. Prettily designed. Some with scalloped necks for hand embroidery. Mid-Winter Clearance, each..... 35c
—Main Floor, Teco Store

Bib and Tray Cloth Set 15c
Just the very set for the wee children. Stamped in bunny rabbit and pussy cat designs. Made of oyster linen. Mid-Winter Clearance, set..... 15c
-Main Floor, Teco

Bedroom Sets Reg. 98c Sale Price 79c
Pretty little Bedroom Sets, consisting of Pin Cushion, Chiffoniere Runner and Dresser Scarf. Made of blue organdie and stamped for working. Mid-Winter Clearance.... 79c
-Main Floor, Teco

Sport Sweaters Reg. 4.50. Sale Price 3.45
For outdoor wear, sport wear, you can do no better than buy one of these Jacquard Sport Sweaters. Made with knitted waist-band, V neck style. All colors, in sizes 36 to 40. Mid-Winter Clearance, each.... 3.45
—Main Floor, Men's Shop

Warm Mitts Reg. 39c Sale Price 25c
Reg. 39c
Sale Price 25c
Exceptional good quality wool and cotton mixture. They fit snug and keep you warm. Shades of red, black and white. Mid-Winter Clearance.. 25c
—Main Floor, Teco Store

Lux Toilet Soap Special, 4 for 25c
Come sharp at 9 o'clock for your supply of this well-known Toilet Soap. Same good size bars. Mid-Winter Clearance..... 4 for 25c
—Main Floor, Teco Store

Rayon Bobbette Bloomers Reg. 98c Sale Price, 49c
Extra good quality Rayon Silk Bloomers. Lovely shades of peach, coral, mauve and white. All first quality. Medium sizes only. Mid-Winter Clearance, pair..... 49c
5c to $1 Section, Main Floor

Early Special 18 Pairs Women's Shoes Reg. $12 to $14 Sale Price 5.95
Come sharp for these high grade imported Shoes, made by "Bally" of Switzerland; different styles and colors; all smartly trimmed. Size 4 only. Note the big savings. Mid-Winter Clearance, Pair.... 5.95
—Main Floor, Teco Store

Women's Overshoes Reg. 2.95 Sale Price 2.39
Women's exceptional good quality Black Cashmerette Overshoes. Warm and comfortable. Will give service and satisfaction. 2-dome fastener. Mid-Winter Clearance, Pair 2.39
—Main Floor, Teco Store

Children's Shoes Reg. 2.50 to 3.25 Sale Price, Pair 1.49
Bring the children early on Saturday morning. Large assortment of Patent Tan Calf and Black Kid Shoes. Various styles and sizes 5 to 2. Mid-Winter Clearance. Pair 1.49
—Main Floor, Teco Store

French Gloves Fabric Suede Reg. 50c to 89c. Sale Price 29c
Choice selection for early buyers. Lovely quality, smart shades. All with turn-back embroidered cuffs. Sizes 6 to 7½. Mid-Winter Clearance, pair..... 29c
—Main Floor, Teco Store

TECO STORE
OPERATED BY T. EATON Co.
PETERBOROUGH

All Black Sweaters Reg. 3.75 and 3.95. Sale Price 2.95
Well made of good quality woollen yarns. Styled with the famous "Crew" neck. Just the garment for sport wear. Sizes 36 to 42. Mid-Winter Clearance, each..... 2.95
—Main Floor, Men's Shop

DISTRICT CHURCHES

ROSENEATH UNITED SERVICE

ROSENEATH, Jan. 18 (Examiner Correspondence).—Rev. M. R. Brown took up the study of Elijah at the morning service of the United Church on Sunday. He took his text from 1 Kings xix: 9 "What doest thou here?"

"The man to whom they were addressed was not doing anything. He was lying flat on his back, whining because life was hard. He was a man of ability; he had shown capacity for leadership. Yet here in the face of difficulty he had flattened out. His will had gone lame and his lamp of hope had gone out.. All he had to offer the world was a curl of the lip, a sneer and a sob: 'O Lord take away my life, the people have forsaken Thy covenant, they have thrown down Thy prophets with the edge of the sword. They are a bad lot altogether; selfish, godless, worthless. I, even I only, am left and they seek my life to take it away.'

What a broken hearted wail to come from the lips of a man who in the days of his strength had denounced a wicked king to his face, and had on Mount Carmel hurled defiance at all the enemies of sound morality and pure religion! Elijah's trouble is very common to everyone in this audience. First Elijah became cynical. The cynic is like a snarling dog or as one given to sneering at evidences of virtue. The cynic is one who never sees a good quality in a man and never fails to see a bad one.

This man Elijah in his distress, insisted that all people were bad; they were cowardly, self-seeking and insincere. Human nature had fallen so low in his esteem that none was worthy of his notice. But Elijah was too great a man to stay cynical very long. He soon learned that there were other virtuous people in his country. There are very few people that are really skeptical—they merely live in their own world which is altogether different from Christianity, so that when Christian principles are mentioned, they sit in the seat of the scornful."

In closing, Rev. Mr. Brown urged the message by saying, "Think of living on that loathsome idea when we could live on. Now we are the children of the Eternal and it is not yet made manifest what we shall be. What a piece of work is man! How noble in reason! How infinite in faculty! In form and moving, how express and admirable! On action, how like an angel! In apprehension, how like a God! My friends, dread cynicism as you would the Black Plague, and if you would keep healthy and escape its infections, keep closer company with Jesus Christ! If ever anybody in history had an excuse for being cynical, it was he. His family thought him crazy; his church thought him a heretic and excommunicated him; his country thought him a traitor, and crucified him. His friends thought him a failure and disowned him. Yet at that last dark hour he had such faith in men that he accepted the dying thief, took him in his flight to eternal rest, with the words on his lips, "This day thou shalt be with me in Paradise.

Could you, O man of sin, in the face of that great scene, return home and "sit in the seat of the scornful?"

FOUR ARE KILLED IN BOMB EXPLOSION

DETROIT, Mich., Jan. 19 (Canadian Press). — Four persons were believed killed and two were injured seriously when a bomb wrecked a small store and apartment building at Gratiot and Harper Avenues early yesterday. Police believed the bombing an echo of the fatal shooting of an Italian marcher in a Columbus Day parade, last year. The shooting was attributed to warfare between Fascisti and Anti-Fascist factions.

Maria Tells How to Keep Linen Closet Up-to-date

WOMEN'S INSTITUTE WEEKLY COLUMN

A goodly thing it is to meet
In Friendship's circle bright,
Where nothing stains the pleasure sweet,
Or dims the radiant light,
No unkind word our lips shall pass,
No envy sour the mind,
But each shall seek the common weal,
The good of all mankind

WARSAW.

Dr. Munro's offer to speak, in the near future, on pre-natal care, to the ladies brings up a slogan of the Women's Institutes, namely, "Make Maternity Safe."

Very often doctors, especially in the country, do not have a chance to give pre-natal advice, or perhaps the advice is not sought soon enough. Often, too, advice, and even strict orders, and decided warnings are disregarded, because the patient feels physically able to do as she pleases. Trouble often happens; the wonder is it does not happen more frequently. These facts are recognized by the Institute as a whole. The Institute also recognizes that pre-natal care saves suffering, complications and often death of the mother; it is also conducive to the health of the child.

In cities these clinics to which one goes, and another goes. In the country it is different, especially where there is no general practitioner near. For that reason, some of the "Little Blue Books" mentioned last week are extremely useful. Just such lectures as Dr. Munro will give are urged, and attendance of all the women of the neighborhood, whether Institute members or not is urged.

Just in this connection, our Warsaw Doctor is noted for his success in these cases. He has not been consulted, but in his nearly twenty-two years' practice here he has had many, very many, patients, many critical, and by speaking with a great many, one or two is all that have failed, and had he been consulted and obeyed, it is not at all likely that there would have been a death.

This district owes more than it realizes to the man who has tried to keep the people well.

Dr. Munro has addressed the Institute several times. He thought he could do more good generally by speaking at an open meeting in the evening than at the afternoon one, and the Branch is only too glad to make the change.

The Institute also pays great attention to the care of the child.

Deaths among the young are very rare here. The great majority of those who pass out are quite elderly, or at least past middle life, but that does not alter the fact that we must not go asleep. If we do we go back, for we cannot stand still.

MILLBROOK

Quoting the prediction that "food will be the medicine of the future," one of the speakers at the Provincial Women's Institute convention in Toronto, urged each individual Institute to study home economics under such headings as Food, Clothing, and Shelter, and especially to have the girls of any community where a short course on this important line of development is being held in attendance, in as large numbers as possible.

This advice has been taken locally since the new year, the short course in Home Economics having started this week, and continuing until the February 1; the Institute secretary, Mrs. Will Armstrong, and other officers, have done what they could to impress upon the young married women, and the girls, the importance and helpfulness of the course, and induce them to attend the classes.

Unity among the Institutes of the province, and maintaining a high standard of home life, is the gist of the latest message from the provincial president, Mrs. J. W. Stone, of Bond Head; and special emphasis has been placed upon the importance of local branches studying the Laws of Ontario as a text book so individual members may be well versed in legislation which is o interest to all women, such as the Married Women's Property Act; the Adoption Act; and laws relating to the making of wills. In this manner it is hoped that Institutes will add their weight to that of other women's organizations in presenting petitions for special legislation to the government; the pressure of women's organizations has resulted in the amending of several laws, and it would be well if this fact were more generally known.

CAVAN

George A. Putnam, Superintendent of Women's Institutes, who has done so much to build them up and improve them since he accepted his position, gave this splendid address to the delegates assembled at the Women's Institute Convention in Toronto, in November.

"Thirty years ago the only Women's Institutes in existence were in the Province of Ontario. When I became Superintendent twenty-four years ago on the first of March 1928, there were only 220 branches in Ontario, and none of the other provinces had yet followed Ontario's example, although some of those who had gone from Ontario to western provinces, were beginning to ask how to proceed in organizing.

The extension and development of the work is a very interesting story, but I shall content myself with outlining a few of the features which have most impressed me.

Possibly the most significant feature, and the one which promises the most for the future, is the development of community consciousness. In the beginning the Institutes centred their thoughts, discussions, and study largely on matters relating to the housing, clothing and feeding of the family; but the members, most of them mothers, soon realized, that if they were to serve their families and their homes effectively, they must look well to community equipment service and activities. So, through co-operative effort, the Institutes have done much to provide community homes, good literature, wholesome social opportunities, and have contributed and rendered service where the need existed. The power of women through co-operation to serve their communities well has been forcefully demonstrated in the Institutes.

One of the outstanding features is the discovery and development of talents in the women of rural Ontario.

At the Provincial gathering, twenty-years ago, with two hundred delegates from various sections of the Province in attendance, it was difficult to arouse discussion, and only a very small proportion were ready to take their place on the platform and assist in the programme. Today in every county in Ontario we have numbers of women who can take their place on the platform with credit in the discussion of features in which women and children are concerned. The excellence of the papers prepared and the addresses given largely along practical lines, but many of them cultural and entertaining in character, are a credit to the women of the Province. These women have a very keen appreciation of the literature published by the various Departments of government bearing upon their work, and are utilizing the same to good advantage. The hearty response to the appeal for assistance when the world War came was an evidence of the loyalty and spirit of service of the members. The first appeal was from the Red Cross for feathers, and it was only a few weeks until those in charge had to send out notice that the supply more than met the demand. Then the appeal for socks, shirts and supplies of various kinds met with most liberal and hearty response throughout the conflict. The regular work of the Institutes was largely given up for war work, and it took some years after the cessation of hostilities before the women got back to the old level in educational and community service work, for they, as an organization, were somewhat exhausted after their strenuous efforts and liberal giving of time, money and supplies.

In referring to the educational features of the Institutes, the members speak of it as "A school for Grown-ups" or "Our Rural University," and there is no doubt but that the Institute is one of the greatest factors making for efficiency in the lives of thousands of country women.

Premier Bladwin on his recent visit to Canada stated that Canada's greatest contribution to the Mother Country is the Women's Institute which has been adapted to the needs and possibilities of the communities in which it has been introduced in the British Isles.

May we enumerate at this time some of the underlying principles which have made for success in this organization which has proved its worth where women are desirous to acquire efficiency, enjoy a wholesome social life, and render service of lasting worth to the community. (1) A membership composed of women of responsibility who were anxious to acquire greater efficiency as homemakers and community builders.

(2) Adherence to the principle of recognizing no class, sectarian or party distinctions, and avoiding the introduction of features which would antagonize groups of members.

(3) The adoption of a democratic basis of election in the branch, district, subdivision and provincial organizations.

(4) The spirit of service in the home and to the community, then to public institutions and provincial undertakings.

(5) The stand for a wholesome social life in the community, and assistance in providing amusement and entertainment of a constructive, educative and elevating character.

(6) A definite basis of effective co-operation on the part of Government service and local voluntary organizations. The Department of Agriculture undertakes to provide instructors and literature to the Institutes along lines which are of unquestionable value to women of responsibility, provided the Institute members will hold regular meetings of educational value at which local talent and the literature available is utilized in such ways as are thought to be of the greatest value to the individual members. This co-operation has undoubtedly enabled the Government to render efficient service at less cost than would have been possible without the voluntary local organizations; and, on the other hand, it would have been impossible for the Institutes to have carried on so effectively without the literature furnished, lecturers and instructors provided, and assistance in formulating a basis for organizing and extending the work through district, subdivision, convention area, and provincial organization.

It has been a very happy effective and mutually beneficial co-operation between government service and voluntary local groups. It is stated by those who have had the opportunity of studying systems of Government assistance in other countries that Ontario presents an example, through co-operation of the Government with Women's Institutes, of most effective results at a minimum of outlay.

May I be allowed to repeat that the most valuable development in the Institutes is a realization on the part of the women of rural Ontario that they have through their local groups the power to materially raise the standard of efficiency, to foster a wholesome social life, and to render most valuable service to the community.

The accomplishments of the present day in hundreds of community groups would have been looked upon as impossible by the leaders of twenty-five years ago. Groups of women in the rural districts would no more consider effective effort towards individual advancement, a wholesome social life, and efficient community service without a Women's Institute or similar all-embracing local organization, than they would think of trying to provide adequate education and training for their children without a school.

FASHION'S FORECAST.

IT'S NEW!

A quaint printed wool jersey, that follows the adult mode with its hip yoke, scalloped across front with box-plaits below in skirt, which is gathered in all-around styling. A belt is stitched at each side, which gives the bodice a slight blousing, leaving front and back in panel style. The miniature diagrams show how simple it is to make, with hip yoke cut in one with front and back section. Style No. 2687 is designed for the growing girl of 6, 8, 10, 12 and 14 years, who needs clothes with sophisticated air. Wool challis, cashmere, jersey, wool crepe, rayon crepe, and velveteen will make up attractively in this wearable dress for class-room. Pattern price 15 cents in stamps or coin (coin preferred). Our patterns are made by the leading Fashion Designers of New York City and are guaranteed to fit perfectly. In ordering pattern, why not enclose 10 cents additional for a copy of our large Fashion Magazine.

Marion:

Please order for me,

Pattern Number .....

Size .....

My Name .....

Address .....

.....

I enclose 15c in payment.

THOUSANDS OF MOTHERS USE NO OTHER MEDICINE

Baby's Own Tablets Are the Ideal Remedy for Babies and Young Children.

Canadian mothers are noted for the care they give their little ones—the health of the baby is most jealously guarded and the mother is always on the lookout for a remedy which is efficient and at the same time absolutely safe. Thousands of mothers have found such a remedy in Baby's Own Tablets and many of them use nothing else for the ailments of their little ones. Among them is Mrs. Howard King, of Truro, N.S., who says: "I can strongly recommend Baby's Own Tablets to mothers of young children as I know of nothing to equal them for little ones."

Baby's Own Tablets are sold by medicine dealers or by mail at 25 cents a box from The Dr. Williams Medicine Co., Brockville, Ont.

THE SATURDAY MARKET BASKET

This week does not find many new appearances on the market of either fruits or vegetables. The variety remains good however, and the prices are not high.

Apples are plentiful and a good variety may be had. Greenings and spies are 60 cents a peck, while the select variety of the latter are quoted at $1 a peck. McIntosh Reds are $1 a peck or 35 cents a dozen. Russets are quoted at 70 cents a peck, and cooking apples are 40 and 50 cents a dozen. Table apples are 40 cents a dozen.

Oranges range all the way from 25 cents a dozen to 69 cents and 75 cents for the extra large ones. Lemons are sold from 30 to 40 cents a dozen. Grapefruit are priced at 2, 3 and 4 for 25 cents and bananas are priced at 40 and 50 cents a dozen, or 2 pounds for 25 cents. Pears are quoted at 40 and 50 cents a dozen.

Potatoes range in price from $1 to $1.10 a bag and sweet potatoes are 3 pounds for 25 cents. Turnips may be purchased 3 for ten cents and parsnips are 40 cents a peck. Carrots are 25 cents a peck for the old ones and 2 bunches for 25 cents for the new.

Head lettuce is 10 and 15 cents a head, and 2 for 25 cents and leaf lettuce is 5 cents a bunch. Parsley is also 5 cents a bunch and green onions for salads are 5 cents a bunch.

Celery hearts are priced at 15 cents a bunch. Well bleached celery is priced at 15 and 20 cents a head and 3 for 25 cents. For greens the housewife might choose spinach which is 20 cents a pound and 2 pounds for 35 cents. Hothouse tomatoes are 40 cents a pound. Grapes are 25 cents a pound and 2 pounds for 35 cents in many of the stores.

Cooking dates are 3 pounds for 25 cents and apricots are 25 cents a pound.

DAILY READING

A FEW MINUTES A DAY WITH THE BEST OF THE WORLD'S AUTHORS CONDUCTED BY THE NEIGHBORS AND MARION

To-day, just for a change, I am going to give you one of my own favorite poems, "The Bells," by Edgar Allan Poe. And I wish to ask a favor of those who are unacquainted with it—please read it aloud, in order to thoroughly enjoy it.

The poem is made more interesting because to-day is the anniversary of the birth of Poe, 120 years ago. He died October 7, 1849.

JANUARY 19, 1929

Hear the sledges with the bells.—
Silver bells!
What a world of merriment their melody foretells!
How they tinkle, tinkle, tinkle,
In the icy air of night!
While the stars that oversprinkle
All the heavens, seem to twinkle
With a crystalline delight;
Keeping time, time, time
In a sort of Runic rhyme,
To the tintinnabulation that so musically wells
From the bells, bells, bells, bells,
Bells, bells, bells,—
From the jingling and the tinkling of the bells.

* * * * *

Hear the mellow wedding bells,—
Golden bells!
What a world of happiness their harmony foretells!
Through the balmy air of night
How they ring out their delight!
From the molten golden notes,
And all in tune,
What a liquid ditty floats
To the turtledove that listens, while she gloats
Oh, from out the sounding cells
On the moon!
Oh, from out the sounding cells
What a gush of euphony voluminously wells!
How it swells!
How it dwells
On the Future! How it tells
Of the rapture that impels
To the swinging and the ringing
To the swinging and the ringing
Of the bells, bells, bells,
Of the bells, bells, bells, bells,
Bells, bells, bells,—
To the rhyming and the chiming of the bells!

* * * * *

Hear the loud alarum bells,—
Brazen bells!
What a tale of terror, now, their turbulency tells!
In the startled ear of night
How they scream out their affright!
Too much horrified to speak,
They can only shriek, shriek, shriek,
Out of tune,
In a clamorous appealing to the mercy of the fire,
In a mad expostulation with the deaf and frantic fire,
Leaping higher, higher, higher,
With a desperate desire,
And a resolute endeavour
Now—now to sit, or never,
By the side of the pale-faced moon.
Oh, the bells, bells, bells!
What a tale their terror tells
Of Despair!
How they clang, and clash, and roar!
What a horror they outpour
On the bosom of the palpitating air!
Yet the ear it fully knows,
By the twanging,
And the clanging,
How the danger ebbs and flows;
Yet the ear distinctly tells,
In the jangling,
And the wrangling,
How the danger sinks and swells,
By the sinking or the swelling in the anger of the bells.
Of the bells,—
Of the bells, bells, bells, bells,
Bells, bells, bells,—
In the clamor and the clangor of the bells!

* * * * *

Hear the tolling of the bells,—
Iron bells!
What a world of solemn thought their monody compels!
In the silence of the night,
How we shiver with affright
At the melancholy menace of their tone!
For every sound that floats
From the rust within their throats
Is a groan.
And the people—ah, the people,—
They that dwell up in the steeple,
All alone,
And who tolling, tolling, tolling,
In that muffled monotone,
Feel a glory in so rolling
On the human heart a stone:
They are neither man nor woman,—
They are neither brute nor human,—
They are Ghouls;
And their king it is who tolls,—
And he rolls, rolls, rolls,
Rolls a paean of the bells,
And he dances
And he dances and he yells;
Keeping time, time, time,
In a sort of Runic rhyme,
To the paean of the bells,—
Of the bells:
Keeping time, time, time,
In a sort of Runic rhyme,
To the throbbing of the bells,—
Of the bells, bells, bells,—
To the sobbing of the bells;
Keeping time, time, time,
As he knells, knells, knells,
In a happy Runic rhyme,
To the rolling of the bells,—
Of the bells, bells, bells,—
To the tolling of the bells,
Of the bells, bells, bells, bells,
Bells, bells, bells,—
To the moaning and the groaning of the bells.

MARION'S MAIL

Address correspondence to Marion at The Examiner Office.

"Dear Marion:

I have just had some experience instructing my daughter in setting up house, and I wonder if some of my suggestions would prove acceptable to you and the other neighbors. That looks as if I expected you to be taking the leap into matrimony soon, doesn't it? If you haven't, and if you do, I sure hope you don't stop writing for our pages in The Examiner. So pick a man like you have been telling us—one who will not protest if you DO write!

I impressed upon my daughter that one of the most important sections of her home is the linen closet, and if you don't mind I'll write out some of my ideas along that line. This is appropriate, because nearly everyone finds this the time of year to restock; in the States, where I came from, the stores all have January 'White' sales.

Of course, the linen closet is not what it used to be. There is color there now, where we of the last generation had only write. What a shock it would have been to us to have seen Nile green of Delft blue bed linen! And yet I have come to like the variety, and I have three sets of colors and intend replacing other of my white linen with colors just as I can conscientiously say it is worn out. I have one set in solid color, and the other two are white with a colored border. I am better pleased with my solid-color maize sheets in a bedroom where blue predominates than any other scheme I've tried.

Every January I go over all my linens (I take quite a lot of pride in them) and write out a list with such remarks as 'frayed, torn, worn out,' and so on; then decide what I can afford to replace, and then go shopping. One secret of keeping a linen closet is just the same secret that the farmer is learning: rotation. So many women place the latest ironed sheets and table cloths on top of the pile in the closet, thus using the same ones over and over till they are worn out. I always bring the bottom of the pile up, placing the last-ironed at the bottom.

In buying, I never forget the weight consideration. I have found heavy cotton sheeting difficult to launder, and not so agreeable to handle (or sleep in) as something lighter, such as percale. Heavy weight, I find, doesn't always mean long wear. Linens will last longer with careful handling and equal use—be specially careful in pulling them from the bed if they have been 'tucked in,' and in ...dering.

...her point I watch is size. I ...test sheets that are too short, wide enough to 'tuck in' at the

The extra cost (so little) is made up in comfort and appearance. I get 90-inch for the lower sheet and double beds I use 81-inch width. By 108-inch for the upper, and on my keeping to these sizes I avoid a lot of trouble and "sorting" when changing the linen.

It's not only in bed linen that the housewife may spread herself with enjoyment. I am a believer in having lots of towels—I always had small towels for the small children, different colors, so that every child knew her own. In our family the turkish towel was always favored over the smooth face towel—and I never objected, because this preference saves time on ironing day!

I do hope I haven't taken up too much space, Marion, and that some of my ideas may help neighbors as much as theirs have helped me.

Yours faithfully,
Maria."

I think your letter is just splendid, "Maria," with its suggestions which every housewife can put into practical use. I hope you write again soon, giving us more from your store of knowledge.

* * *

"Dear Marion:

I would like very much the pattern or diagram of your little boudoir cap. I got one other pattern and it is really fine.

Also I am sending in something as a preventive for 'flue. I have not noticed this as yet in your Whatnot column. A way of using grapefruit, cut out the seedy centre and fill with honey instead of sugar for breakfast—wonderful for lung trouble.

Yours,
Mary Lou."

Thank you, "Mary Lou," for your hint on preventing 'flue. I have used honey for sore throat but never heard of the combination with grapefruit. I'm glad you like the helps.

* * *

"Dear Marion:

I am enclosing an original poem which you may use in the 'Little Songs of Love' column, the W.P.B., or wherever you see fit.

You mentioned some time ago that you would 'run a series of hints on Bridge, if enough were interested. I, for one, am and I hope you have not forgotten.

Your page is an excellent Woman's Page, Marion, and I wish you the best of luck.

Sincerely,
Kismet."

Thank you for the poem, "Kismet," which I am using. You are the only one to express interest in the Bridge articles, so the enthusiasm isn't overwhelming, is it?

Thanks for the nice things you write about our pages.

Marion

CAUGHT

She—The diamond in that ring you gave me was faulty.

He (bitterly)—I thought love was blind.

She—Not stone-blind.

Four hours' hard thinking exhausts the tissues as much as ten hours of manual labor.

Could Not Sleep Heart Would Start Pumping and Pounding

Mrs. Fred P. Averill, 136-12th Ave., Calgary, Alta., writes:—"I was bothered so much with my heart I could not sleep. I would waken up in the night screaming, and my heart would start pumping and pounding.

A neighbor lady told me to try

MILBURN'S HEART NERVE PILLS

so I started taking them and I can truthfully say I am a different woman. Altogether I only took two boxes."

Price 50c a box at all druggists and dealers, or mailed direct on receipt of price by The T. Milburn Co., Ltd., Toronto, Ont.

WHAT IS CORRECT?

E.M. Q.—When one goes to a strange church with a friend, should one kneel, stand, with the congregation, or should one just sit still?

A—One should stand, sit, and kneel according to the service, whether the ritual is familiar or not.

Great Britain owns half of the ocean-going ships of the world.

A Guarantee

that relieves you of all risk

So many cheap teas and inferior bulk teas are offered for sale that it is often difficult for a woman to select a tea that is completely satisfactory—a tea of supreme flavor, invigorating freshness and matchless quality.

As one of Canada's foremost importers and blenders of the finest teas, we take full responsibility for the tea we sell—both to the grocer and the woman who buys it.

For that reason we guarantee the unvarying high quality of every package of Red Rose Tea, and our guarantee means exactly what it says:

Here is the Guarantee—

"Buy a package of Red Rose Tea and use as much as you please. If you do not like it better than the tea you have been using return the unused part in the package to your grocer and he will return the full purchase price."

Will you make this trial? Buy a package and know the utmost in fine tea.

Red Rose Orange Pekoe Tea—90c a lb., 45c a ½ lb., and 10c pkgs.
Red Rose Red Label—75c a lb., 38c a ½ lb.

RED ROSE TEA "is good tea"

Red Rose Orange Pekoe is extra good

In the best package—Clean, bright aluminum

T. H. ESTABROOKS CO., LIMITED—Saint John, N.B., Montreal, Toronto, Winnipeg.

It's Not Whether You Win or Lose, But How You Play the Game

Neighborly Notes

Please phone items to 1600 or 1601

The Rev. R. T. C. Dwelly, of Young's Point, was a guest yesterday at the Kiwanis Club's luncheon at the Empress Hotel.

• • •

About thirty of the members of the choir of Mark Street United Church enjoyed a pleasant social gathering on Thursday evening in the basement of the church. During the evening, two of the members of the choir, Mr. and Mrs. Harold Agnew (nee Beatrice Castle) whose marriage took place recently, were presented with a handsome fern and fern stand. The presentation was made by Messrs. J. Speer and V. Boorman, with an address read by Miss M. Reynolds. The choir then sang "For They Are Jolly Good Fellows" and after Mr. Agnew had acknowledged the gift in suitable terms, the Rev. A. E. Thornley proferred the well wishes of the gathering to the bride and bridegroom. The remainder of the evening was spent in playing games, followed by the service of dainty refreshments.

• • •

The twenty-first annual dance of the Belmont Club was a very successful affair, held last night in the hall of the Canadian Legion, where decorations were carried out effectively with panelled walls of two-tone sateen in the colors of the Club; orchid and purple. Ropes of gilt tinsel and club emblems in gold decorated the panels, which lined the walls from floor to ceiling, and the electroliers were draped with long basket shades of the same two colors in silk. A lounging room at the rear was attractively arranged with lighted floor lamps and wicker furniture. Excellent music was provided by Burton Till and his orchestra, from Toronto, and arrangements were in charge of the social committee, composed of Messrs. F. H. Jobbitt, A. C. Sharpe, H. G. Mason, G. Logan and N. Lewis, with S. D. Haskill, honorary secretary, and the Board of Directors of the Club, Messrs. S. Curtis, S. D. Haskill, A. Hood, N. Lewis, H. G. Mason, J. C. Green, T. H. Holyman, F H. Jobbitt, G. Logan, R. F. Sedgwick and R. Williamson. Patronesses for the dance were Mesdames R. S. Hall, G. R. Scott, R. Denne, C. G. Graham, J. J. Craig, C. S. Browne, A. S. Couper and R. F. Sedgwick. An innovation in the favor dances was the presentation to each lady of a cut flower. About three hundred people were present, among them being the following: Mr. and Mrs. Robertson, Mr. and Mrs. J. McNabb, Mr. and Mrs. P. Hooper, Mr. and Mrs. N. C. Staples, Mr. and Mrs. C. G. Graham, Mr. and Mrs. G. Hill, Mr. and Mrs. G. H. Curtis, Mr. and Mrs. W. E Fanning, Alderman and Mrs. N. Phelan, Mr. and Mrs. A. J. Reynolds, Mr. and Mrs. Jack Fanning, Mr. and Mrs. L. A. Potvin, Mr. and Mrs. F. Skinner, Mr. and Mrs. H. Carr, Mr. and Mrs. T. P. Lancaster, Mr. and Mrs. B. Quinn, Mr. and Mrs. Homer Borland, Mr. and Mrs. W. Butcher, Mr. and Mrs. C. Telford, Mr. and Mrs. K. Poole, Mr. and Mrs. Ballard, Mr. and Mrs. C. K. McInnis, Mr. and Mrs. Astle, Mr. and Mrs. I. Gray, of Millbrook, Mr. and Mrs. A. D. Wood, Mr. and Mrs. Elliott, Mr. and Mrs. F. Johnston, Mr. and Mrs. H. Robertson, Colonel and Mrs. Johnston, the Misses N. Nicholls, E. McIntyre, G. O'Brien, M. McLeod, D. Galley, B. Hill, M. Harris, M. Whaley, I. Oke, C. Fowler, M. Morphet, G. Hogan, V. Vittie, M. Green, Tudhope, G. Donley, J. Nicholls, H. Trudell, B. Pickering, Irene Chambers, Bulmer, LeFavre, Jean Duffus, Elva Jackson, Evelyn Miller, D. Beatty, Ruby Jackson, G. Robertson, Irons, Theobald, J. Foley, L. B. Johnson, Belford Nelson, Irene Nelson, M. Lawless, Jean White, Jean Fraser, Florence Thompson, Phyllis Holmes, Olive Snowden, S. Mervin, M. Lawrence, M. Grosse, K. Whitehouse, G. McCarthy, Sharpe, P. Milloy, Mulhall, I. Tremain, Ethel Cooper, Brownlee, H. Kingan, Chambers, Fitzpatrick, D. Reed, Buchanan, Gilman, Aspinall, D. Goheen, Miss Montgomery of Millbrook, Blake, Florence McBride, G. Collins, G. Graham, Sharpe, B. H. Chevlin, F. Fallis, A. Armstrong, Evans, F. Pammett, M. Cameron, McKeown, H. Hogan, H. Doig, M. Lang, Gallagher, Doyle, Miss H. Grills of Belleville, D. Couper, Hambley, H. Fanning; Messrs. N. Lewis, R. Davis, A. Hood, S. Elliott, J. Turnbull, G. Logan, B. Mowry, H. McLeod, S. Curtis, B. Henry, A. Hill, J. Kingdon, J. Marshall, D. Hall, B. Steer, D. Sproule, J. Duncan, D. Grant, Ward, H. Harrison, P. Mowry, S. Watson, B. Green, Hardill, R. Taylor, J. Hogan of Port Hope, S. Robertson, J. Thornton, S. Valentine, B. Sage, Jr., B. Sage, Sr., K. Miller, Zwicker, Lowden, D. Moffat, R. Hutchinson, W. Dunlop, M. Northey, Wigg, B. Fraser, G. Stewart, F. Batten, T. H. Holyman, K. Graham, Noel Rishor, M. Wickwire, C. A. Scarfe, M. Colborne, R. Walton, Gainey, Currie, G. Eastwood, A. Elliott, E. Sheehy, B. Cowan, L. McDonald, H. Grose, B. Sturgeon, D. Marshall, G. Maniece, E. Maniece, D. Munroe, Dr. H. Long, F. Brooks, J. Watson, H. Baker, G. Ham, H. Hutchinson, R. Kingan, C. J. Smith, Wickett, J. Hall, Guiry, Mr. Johnston of Millbrook, N. Clarke, J. Cameron, J. Holland, D. Reed, A. Goheen, M. Burton and H. Stewart of Millbrook, Larmer, Lancashire, Taylor, J. G. White, S. Black, A. Fallis, D. Lamb, P. Scully, B. Whaley, C. McLean, M. Clancy, Macdonald, F. Ash, O'Lachlan, J. Dickson of Campbellford, W. Jone and G. Roberts.

• • •

Mr. Frank Oldfield, who will sing at the services at Trinity Church tomorrow, will be registered at the Empress Hotel during his stay in the city.

• • •

Mrs. Stanley Pethick of Detroit, Michigan, has returned home after spending the past four weeks with her mother, Mrs. E. Saunders, 336 Mark Street.

• • •

Miss Lottie Drope of the staff of the Emergency Red Cross Hospital at Quibell, Northern Ontario, is the guest of her sister, Mrs. W. McKee Bingham, McDonnel Street.

• • •

Mr. and Mrs. P. R. Castle of Wolsley Street, celebrated on Thursday the fifteenth anniversary of their wedding day. They entertained a large number of their friends at a jolly party. Many beautiful gifts were received by the hosts.

• • •

Mr. W. H. Andrews of McGill Street sustained a painful accident yesterday, which resulted in the dislocation of his collar-bone.

• • •

Mrs. A. Moyse of Toronto is the guest of her niece, Mrs. W. G. Menzies, 335 Reid Street.

• • •

Ten tables of cards were played last evening at the weekly meeting of the Caledonian Club, held in the W.O.W. Hall. A smaller attendance than usual was due to sickness amongst the members and the inclement weather. The president, Mr. Robert Veitch, was in the chair, and Mr. D. Anderson conducted the whist drive. Prizes were won by Mrs. G. Nimmons, Mrs. J. Reid, Mrs. Lister, Mr. Robt. Veitch, Mr. G. Moffatt and Robert Nimmons. At the conclusion of the card games, dainty refreshments were served by the ladies' committee, Mrs. A. Jackson and Mrs. A. Moffatt, assisted by the executive, in charge. A social hour was spent in dancing to music supplied by Mr. Robert Gilmour on his melodeon. Mr. Veitch announced that the committee had completed arrangements for the annual celebration of Burns' Night, and a fine program is anticipated, with several well-known local men as speakers. The tickets, Mr. Veitch said, are selling fast, and those wishing to attend should procure same at an early date.

Mrs. R. Lynch of 29 Victoria Avenue, has returned from Long Island, N.Y., where she was attending her sister, the late Mrs. O'Riley, during her illness and subsequent death.

The many friends of Mr. Kenneth Long of 168 McDonnel Street will be pleased to learn that he is progressing satisfactorily in Nicholls Hospital, after his recent severe illness.

The Rev. T. J. O'Conor-Fenton of Norwood, who was in the city yesterday in connection with the Church Army Mission being held in All Saints' Church, was a guest of the Kiwanis Club yesterday at their weekly luncheon at the Empress Hotel.

Mr. B. A. Reid of the staff of the Teco Store has been in attendance during the past week at the furniture exhibition in Kitchener and Stratford.

Mr. and Mrs. Samuel A. Northey of Lakefield received word on Thursday that their son-in-law, Dr. A. J. Crum, passed away on Wednesday in the Hospital at Lansing, Michigan. Their son, Mr. Wilbert Northey, left on Thursday for Bath, Michigan, where the funeral will take place from the late residence of the deceased.

BIG SISTER COLUMN

In which Examiner Neighbors answer letters from girls. Address correspondence to Marion, please.

WANTS A BOY BACK.

Dear Marion:

I enjoy reading your page very much. Well Marion, here is my problem which I have come to you for advice.

There was a boy came to our house some time ago (I have known this boy for about five years). Well anyway, he took me to a party and that night when he brought me home he told me he was going away for a week's vacation, but named a night he would see me the next week, but I have not seen him since.

I like this friend splendid and he seemed to think a lot of me. Could you advise me of any way to gain friends with him again or do you think he will come back again? I will be waiting anxiously for your answer.

Yours sincerely,
PINE TREE.

(Reply by "A Shut-In")

Dear Pine Tree:

I think your boy will come again, especially if, as you say, he thinks well of you, and this is the only condition under which you would want him to come, is it not?

There may be numerous reasons why his coming has been delayed: perhaps he has decided to take a longer vacation than at first intended, or, he may have taken the "flu" since coming home.

Do not worry, Pine Tree. If he thinks well of you and desires your company he will come to you again. That is the boy's privilege.

But if not, you will doubtless meet him again soon at another party or social gathering. When this time comes, be your own 'Sweet Self,' be friendly with him as before, but do not let him know that his failure to return, greatly concerned or worried you in any way. As I understand your letter he has not as yet taken you out very often and therefore you have no claim on him.

Boys to-day are just as old-fashioned in their ideas as in olden times. They enjoy encouragement from the fair sex by smiles and friendships, but, if they get the faintest idea that they are being chased after, they soon make a speedy retreat.

Your Big Sister,
A SHUT-IN.

A Sure Relief for Women's Disorders—10 Days' Treatment Free

Orange Lily is a certain relief for all disorders of women. It is applied locally and is absorbed into the suffering tissue. The dead waste matter in the congested region is expelled giving immediate mental and physical relief; the blood vessels and nerves are toned and strengthened; and the circulation is rendered to normal. As this treatment is based on strictly scientific principles and acts on the actual location of the disease. It cannot help but do good in all forms of female troubles, including delayed and painful menstruation, leucorhoea, falling of the womb etc. Price $2.00 per box which is sufficient for one month's treatment. A Free Trial Treatment, enough for ten days worth 75c will be sent Free to any suffering woman who will send me her address. Enclose 3 stamps and address MRS LYDIA W LADD Dept. 1', Windsor, Ont. Sold by leading druggists everywhere.

The Whatnot

A Column for Little Bits of Everything of Interest to Women Readers

Conducted by Marion (Copyright)

YOURS IS THE VICTORY! For when the one great scorer comes to write against your name, He writes not that you won or lost, but how you played the game."

• • •

This, prettily printed, came to me a few days ago, and I think it the most inspiring thing I have seen, especially at the end of this week when we have been writing our resolutions and reading the resolutions written by other neighbors.

• • •

It doesn't matter, neighbors, whether you win or lose; it doesn't matter whether you are successful in keeping your resolutions; all that the Great Scorer takes into account is HOW YOU PLAY THE GAME.

• • •

What an inspiration to those of us who seem to be ever losing! Our good intentions go for nothing, because try as we will we cannot carry them through to success.

• • •

Does what you have set your mind upon seem to turn to ashes, despite your every endeavour? When you have lavished kindness and consideration on others, do they seem to turn away from you? Do the children whom you have reared with sacred tenderness now turn aside to find their happiness away from your side? Does your husband's leaping ambition close his eyes to your enthusiasm in his service? . . . Worry no more . . .

• • •

YOURS IS THE VICTORY! For when the one great scorer comes to write against your name, He writes not that you won or lost, but how you played the game.

• • •

But remember, neighbors, you MUST play the game the best you can. There is no defeat except for those who think defeat. You must keep on playing, to win, clinging with tenacity to the expectation that you will win—and that will be counted in your favor on the score board of life.

• • •

It is my opinion that much the same requirements exist for success in home making that are called for in the business world. There must, as fundamentals, be intelligence, imagination, and ambition.

• • •

Every woman has intelligence of a degree, and so long as she makes the best use possible of the intelligence with which she is endowed, she is playing the game to her utmost.

• • •

Imagination is necessary, because without it no woman would ever look beyond the confines of her kitchen routine, there would be no vacuum cleaner, or sewing machine, or washing machine.

• • •

And ambition is not that "shadow's shadow" of which Shakespeare writes—it is the impulse which stirs imagination into life to use intelligence.

• • •

I presume every neighbor wishes to progress in company with her husband, or in the business in which she is engaged. But wishing will never bring success in any endeavour. Many people confound wishing with ambition.

• • •

Decide at what port you desire to arrive, and then set sail, hopefully, intelligently, and decisively. Don't waver, once your mooring ropes are cast off. Play the game, play it through to the end.

• • •

I would like to see every neighbor take up some interest outside her duties, because this will quicken her mentality, stir her imagination, and she will gather ideas that will help her in her daily work.

• • •

Here is an idea of the difference between wishing and ambition. One woman will see a dress in a store window, and will exclaim: "My, I wish I had a dress like that. But it is so expensive!" Another will see the same dress; she will go back to look at it again; she will buy the material, get busy at her sewing machine; and in a few days, lo! she has the dress she desired. This latter is AMBITION; the first is WISHING.

• • •

Another woman will recognize the beauty of a house where she visits, and will envy the chatelaine. Her own house never satisfies her; she tells her husband at every meal how nice Mrs. So-and-so's house is, and wishes she had the money to furnish hers as nicely.

• • •

Her friend, with no more of this world's goods than she, admires the same home, but instead of nagging her husband about the difference, she buys a little lacquer and refurbishes the aged furniture. She takes scraps and makes comfortable-looking cushions. She takes more scraps and makes light shades. She trims her old carpets, since she cannot buy new ones, and adds fringe that costs only a few cents a yard.

• • •

She may not achieve the perfection of the decorations the first woman envies, but she is turning her wish into ambition, and her ambition into achievement.

• • •

Having made your resolutions for this year, neighbors, and formed your wishes, now get busy and turn your resolutions into improvements and your wishes into realities.

• • •

Don't bind your intelligence to your kitchen, and your thought to books. Let your thoughts and your intelligence go outside and look over the world. It is not a bad idea to build air castles, so long as that does not become one's only accomplishment.

• • •

And having done all you can, rest content, remembering the quotation with which I opened this Whatnot. And your New Year will be happy and prosperous.

• • •

Is your dust cap worn out, or have you had it so long you are tired of it? This week's help will tell you how to make a new one in a few minutes. The diagram and sketch, accompanied by full directions, will be gladly sent free on receipt of the coupon.

• • •

If you haven't been wearing a dust cap when going about your housework, you should start right away. It is so convenient to keep dust out of your hair, and to keep your hair in order when stooping over your work.

• • •

The same pattern will do equally well for a boudoir cap made of georgette or some lacy material.

• • •

I wish to thank all the neighbors who have suggested extracts for our Daily Reading. Many have been new to me, and I enjoyed reading them. If every neighbor will make it a poin to suggest just one extract—till we get around everyone—what a variety of reading we will have!

• • •

It is not necessary to write out the suggested extract. I have so many books in my library that I can usually find what is desired there, or I can copy it in the Public Library. If both fail me, then I can call on the neighbors to help out.

• • •

And thank all you neighbors, too, who contributed entries in the New Year Resolution competition. I enjoyed a lot reading your letters.

My New Year's Resolutions

The following have been entered in a competition, the result of which will be announced on Saturday.

(By "Lucinda.")

"Dear Marion:

Of course, nobody has kept his or her New Year's resolutions except those who are so "precise" that they haven't needed to make them at all. The rest of us have been extra virtuous and kind and patient and sweet, those last couple of weeks. Now we are due to fall off the pedestals upon which we have climbed with a dull, reverberating thud and resume the practice of our particular pet sins.

Therefore it would be well to revive the quaint practice of making New Year's resolutions, and I suggest the following for the year 1929:

I hereby resolve—

First—That I will constantly bear in mind that wifehood is the career that I picked out for myself, and that I will do my best to make a success of it, and to furnish my husband with a home that is a place of quiet and rest in which he may build up every day his shattered nerves and worn body and from which He will go forth refreshed.

Second—That I will not whine and complain over the duties I have to perform. I will not ruin every dinner by telling my husband how long I stood over the cooking stove preparing it. Nor Nor will I bewail myself because I have not all the things that the wives of millionaires have.

Third—I will cut out nagging, and I will not remind my husband of the money he lent to an old friend and never got back, nor reproach him for the bad investment that he made.

Fourth—I will not interfere with my husband's personal tastes and habits, nor try to boss him and tell him what he shall eat, and forbid him to smoke, and deprive him of a latchkey, and generally treat him as if he were a child instead of being an intelligent adult human being.

Fifth—I will strive to be a ray of sunshine in the home, to keep myself as attractive as a wife as I was a sweetheart, and use to hold my husband the same arts of cajolery and flattery and petting wherewith I caught him, and I shall daily tell him how much I admire him and appreciate all he does for me (actions speak louder than words), and that my guardian angel must have been on his job when I got him for a husband.

Don't you think this would be a pleasanter world if we kept even a few of these resolutions during 1929?

I will close with a thought of Home Attractions:

Home Attractions.

As homeward comes the married man, he's met by wife at door.
With fond embrace and loving kiss, and — "Baby's throat is sore!
"And did you think to stop at Brown's, and get that marabout
I ordered yesterday? And, dear, Fred's boots are worn out!
"I'm glad you are so early, John, so much I miss you, dear—
I've had a letter from mamma—she's coming to live here.
"How very glad you look, dear John, I know that you would be,
The flour's out, the butter, and you must send home some tea.
"That plumber has been here again—if you don't pay he'll sue;
And Mr. Pendergast called in to say your rent is due.
"Fred's trousers are half cotton, John, you thought they were all wool—
Oh! that reminds me that your son was whipped to-day at school.
"The roof has leaked and spoiled the rugs upon the upper hall;
And Jane must go, the careless thing,
she let the mirror fall.
"To-day as she was moving it (the largest one, dear John),
Of course it broke, it also broke the lamp it fell upon.
"What makes you look so grave, my love, take off your things and wipe
Your feet—and only think, to-day Jane broke your meerschaum pipe.
"Oh, John! that horrid, horrid word! You do not love me, dear;
I wish that I—boo-hoo—were dead—you're cross as any bear!"

Sincerely,
LUCINDA."

• • •

(By "Beth")

RESOLVED FOR THE NEW YEAR, 1929.

"I would be true, for there are those who trust me;
I would be pure, for there are those who care.
I would be strong, for there is much to suffer.
I would be brave, for there is much to dare.
"I would be friend of all, the foe, the friendless,
I would be giving, and forget the gift.
I would be humble, for I know my weakness.
I would look up, and laugh and love and lift.
I would be learning day by day, the lessons my Heavenly Father gives me in His Word.
I would be quick to hear His lightest whisper,
And prompt and glad to do the things I've heard."

• • •

(Sent by "An Admirer")

A NEW YEAR'S RESOLUTION BY HELEN HUPPE.

When I had time to take in John's new lighter and suspect his handkerchief was the silent bearer of a tender message from Maggie whose sisterly solicitude seems to be lost on the dear fellow, I saw around his eyes a drawn look expressing something between pain and embarrassment. Wel, friendship's friendship, and I might as well get it over. "Is anything wrong, John? Better out with it. Christmas not right?"

"Oh, bother Christmas; it's New Year's."

"You don't mean to tell me you are steeling yourself to a resolution to read more; and I can't conceive you reading less. Something else perhaps?"

"No, it's the books. I've been making a list of what I read in nineteen and twenty-eight; and it isn't altogether satisfactory." The dapper little man was sorrowful.

"It is priggish," I tried to comfort him. "Reading to a program gets dull. Besides we are of our own mind and time however much we like to think we are equally at home in the Renaissance or the Rome. Read something modern, only don't lose touch otherwise. My idea of a good general scheme (not inflexible and not to be toiled at like a slave) would be to get somewhere into 1929. Let balance and variety be worked out as you go along. See that your net is wide enough and I'll risk its quality. There is just one resolution I'd like to see you take on. Never continue past page fifty if you are not interested. Have the moral courage to quit what you don't really like—classics as well as new books. Let taste develop. Don't feel that because you have bought a book you must read it out of either economy or pride. Life's too short, your time is worth more than the book. Get all the fun you can out of it, quit when bored.

"That's a comfortable doctrine," said John. "Try it out," I urged, "and I won't need to wish you any further good luck in the New Year."

• • •

(By "Oriole.")

Daily I will seek Divine help to keep the following resolutions:

1st—To keep the Golden Rule.
2nd—To make the best of circumstances and look on the bright side.
4th—To help others when opportunity arises.
5th—To be grateful for all blessings.
6th—To be sympathetic.
7th—To guard the tongue from evil speaking.
8th—To develop a broader outlook on life.

• • •

(By "Two Eyes of Grey.")

Another year has gone. We step to-morrow
Into another, fresh, and clean and new.
Help us to keep, dear Lord, these days so precious,
Spotless from deed unkind, or word untrue.
May they be filled instead with loving service,
High aims, sweet thoughts and duties nobly done,
May we blot out by steady, strong endeavor,
The failures of the Old Year that has gone.

Neighborly Helps

This column is used by Examiner neighbors to help out others who have requested recipes or advice. You may use it freely by addressing Marion.

Here's a recipe for shrimps that I found among my clippings. It is requested by "Shrimp."

For jellied shrimp salad, cook together for fifteen minutes one quart of tomatoes, one cupful of water, one and one-half teaspoonfuls of salt, one-fourth teaspoonful of pepper, four cloves, one bayleaf, one tablespoonful of sugar, one teaspoonful of mustard, and one small onion. Strain and pour mixture over two tablespoonfuls of granulated gelatin, which has been softened in one-fourth cupful of cold water. Cool until beginning to stiffen and add one and one-half cupfuls of shrimps thoroughly cleaned and cut in halves, one-half cupful of finely diced celery, and one-fourth cupful of diced green pepper from which the skin has been removed by parboiling. Pour into wet, individual moulds and put in a cool place until hardened. When ready to serve, turn out on beds of lettuce and garnish with boiled or mayonnaise dressing, as preferred.—Marion.

APPETIZER

The young people of the First Baptist Church will have a little pet-together at the church parlors on Friday evening. A light lunch will be served afterwards.

DATE PUDDING

(Contributed by "Daisy," Omemee)

1 cup sugar.
1 cup sweet milk.
1 cup chopped nuts.
1 cup dates cut small.
Mix well, add
1 well beaten egg.
1 cup bread crumbs lightly browned.
2 tablespoons butter.
1 teaspoon baking powder
1 teaspoon baking powder
Little vanilla.
Bake one hour in a moderate oven and serve with whipped cream or your favorite sauce.

Household Help Free Service

Marion c/o Examiner, Peterborough.

Please send me the helps which I have checked below. I enclose a two-cent stamp to cover postage.

Name .....

Address .....

.....

Check here the helps you desire:

Work or boudoir cap ( )
Wool and velvet trimming [ ] New corduroy beret [ ]
Baby Bunting bag [ ] New crush collar [ ]

THIS SERVICE IS FREE—AND BY RETURN MAIL.

Give freely When your Children Cry for It

Mothers, who take one simple precaution, are seldom worried. With a bottle of Fletcher's Castoria in the house they can do what their doctor would tell them to do, when baby is fretful, feverish, colicky, constipated or stuffed-up with cold—give a few drops of this pure vegetable, pleasant-tasting preparation. It comforts Baby and soothes him to sleep in a jiffy. It's perfectly safe for the youngest infant. Use it freely—and as often as needed, specialists advise. A more liberal dose is all it takes to comfort and relieve older children, when feverishness, bad breath, no appetite, colds, etc., show they need a good purging. The mark of genuine Castoria is the Fletcher signature on the wrapper. Look for it to avoid imitations.

Fletcher's CASTORIA

A delicious Sunday night casserole is an escalloped dish of canned tomatoes and corn, in alternating layers, seasoned thoroughly.

INFLUENZA LEAVES THE BLOOD THIN, THE NERVES WEAK

The Danger Seldom Over when the Acute Stage is Passed —Victims are Left Weak, Tired and Mentally Depressed—Tonic Treatment is Strongly Recommended.

No pestilence in years has caused more widespread suffering than the epidemic of influenza which swept over Canada in the fall and winter of 1918-19 and again this winter. The danger from this trouble is seldom over when the characteristic symptoms, the fever, headaches and the depression of spirits have passed away. Influenza leaves behind it weakened vital powers, thin blood, impaired digestion and over-sensitive nerves. Men and women who were robust before stricken with influenza find their bodies racked by pains previously unknown to them. This condition is due to an abnormal thinning of the blood and leaves the system an easy prey to other serious troubles. This is the time when the convalescent from influenza should build up the blood, with a reliable blood-making tonic such as Dr. Williams Pink Pills. Weak blood means impoverished nerves, impaired digestion, a feeling of tiredness after even slight exertion, and sometimes even more serious symptoms. When the blood regains its rich red quality the nerves recover their strength and the organs of the body function naturally. In fact building up the blood will vitalize the whole system.

WEAK AND DESPONDENT.

The experience of Mr. Andrew Marty, Bathurst, N.B., will prove of value to a host of influenza sufferers who still suffer from the effects of the disease. Mr. Marty says:—"The new life an consequently new hope brought into my life through the use of Dr. Williams Pink Pills is almost beyond my power of expression. Following a severe attack of influenza in 1918 I found myself rapidly failing in health, and was naturally much alarmed. I began to lose in weight, could not eat, did not sleep well, and in a word I was reduced to a mere shadow. I was forced to discontinue work because of my weakened condition and things had a very blue outlook. I tried a number of suggested remedies, but without benefit. And then one day Dr. Williams' Pink Pills were suggested to me. I acted on my friend's advice, began taking these pills and soon felt an improvement. Every day I seemed to grow stronger, and after four weeks' treatment I felt fully restored to my old-time health. From my own experience I feel that, if given a fair trial, there is no medicine superior to Dr. Williams Pink Pills in building up a run down system."

THE TIRED FEELING GONE.

Mrs. E. Mae Pothier, Glace Bay, N.S., is another who has found the way to new health following a severe attack of influenza. She gives her experience as follows:—"Last winter I suffered from an attack of influenza, and being somewhat anaemic when the attack came on I had a very hard time of it. For days I had a high fever and had to keep to my bed for some weeks. When I finally was able to get up I found that the trouble had left me in a thoroughly weakened and rundown condition. My eyes were dull, the color had entirely left my face, and my appetite was so poor that I hardly ate enough to keep me going. I was always craving for something different from what I had to eat, and when I got it a taste was all I wanted. My nights, even though I felt exhausted, were restless and when morning came I would rise so weak and worn out I could hardly dress and get down stairs. At this stage a friend who is in the drug business suggested that I try Dr. Williams Pink Pills. Following this advice I had not been taking the pills long when I felt an improvement, and by the time I had taken five or six boxes I felt like a new person. The old tired feeling was a thing of the past, my appetite had fully returned, and by spring I was in a strong and healthy condition. From my experience I can gratefully recommend Dr. Williams Pink Pills to those in a weak or run down condition."

AGAIN WELL AND STRONG

Further proof of the undoubted value of this family tonic is offered by Mr. Ronald J. Gillis, Margaree Harbor, N.S., who says: "I suffered from an attack of influenza last winter, and after getting over the acute stage of the disease, I experienced the usual dire after effects. I was left weak and run down, and although my appetite seemed to be all right I did not gain strength and would get all fagged out, with even very light work. As this condition persisted I began taking Dr. Williams Pink Pills, a box of which my brother had purchased for me, largely, I confess, as an experiment, as I had never used the pills before. By the time the box was gone I began to notice beneficial effects, and I continued using the pills throughout the spring, and by the first of May felt as strong and as well as ever I did in my life. The pills had brought me renewed strength and vigor, had improved my appetite, purified my blood and I am sure will prove equally beneficial to others who may be suffering from impaired or an impoverished condition of the blood."

A MEDICINE WORTH TRYING.

Dr. Williams Pink Pills are a tonic not a stimulant. They build up the blood, and not only the disastrous after effects of influenza but also troubles due to poor blood, such as anaemia, rheumatism, indigestion and the generally worn-out feeling that affects so many people, disappear. You can get these pills through any dealer in medicine, or by mail at 50 cents a box or six boxes for $2.50 from The Dr. Williams Medicine Co., Brockville, Ont.

Petes Win Their Third Straight Victory

INTERMEDIATES PLAY STEADY GAME TO DEFEAT OSHAWA 4-2; SIMCOES TALLY FIRST COUNTER

Game, Although Fast, Was Held Up By Sticky Condition of the Ice.

GOAL MINDERS GOOD.

Oshawa Displays Some Effective Combination in First and Third Periods.

The Peterborough Intermediates made it three victories in a row by defeating the Oshawa Simcoes 4 to 2 in a fast game on sticky ice at the Brock Stree Rink last night. Considering the condition of the ice, which was decidedly soft toward the end, it was a tidy, ding-dong battle from bell to bell and both goalies had a busy evening handling the shots that were heaved at them.

Oshawa proved to be a tricky, fast-skating, hard-working bunch of players and they extended the Petes to the last ounce. They started in with a burst of speed right from the outset scoring the first goal in less than five minutes of play on a nice combination effort. Burr drilling a wicked shot into the nets when he received the pass from Peterson. The Petes, playing a steady game, were bound to get results and they did before the conclusion of the first stanza when Dundas banged in the puck from a scrimmage after it had been sent sailing twice across in front of the Oshawa goal.

Petes Best.

The Petes had the best of the argument all the way through the second period, only the clever netminding of Garrison, who was badly shaken when he made a sensational stop of one of Legon's high shots, repeatedly turning them back after sweeping attacks. Howeve, Kennealey stole the puck at centre, broke fast, skirted the defence and picked the corner putting the blue and white in the lead. From then on the game was never much in doubt, Foley repeating Kennealey's solo effort, a few minutes later stretched the twine for the Petes' third goal. Oshawa pepped up at the beginning of the third period working some effective combination in spite of the soggy ice. Burr intercepted a pass at centre ice going through on top of Lebarr for Oshawa's second goal. The Petes kept the play well up the ice and Dundas, who had been drilling shots at Garrison from the right boards, keeping that gentleman on the jump, scooped the rubber past him from a scrimmage. The Motor City outfit sent up for men in their desperate attempts to garner goals, but the Petes' defence never lagged, even to the final gong both teams pushing the puck, although wearied out by the heavy going, in well-tried goaling excursions.

All Worked Hard.

The Petes all worked like Trojans although they could not show their real form on the soft ice. The whole front line broke into the scoring sheet and all took a hand in the energetic backchecking. Dundas was a continual threat on right wing and never eased off a moment going strong at the end. Legon and Lackey played a strong defensive game and offensively their atacks were always timely, both rocking the goalie with powerful shots. Jack Lebarr was called upon frequently and he handled every shot coolly and carefully, even though the Oshawa gunners were accurately aiming at the corners. Jarvis, who played with the St. John's junior team last season, playing his first intermediate game showed real promise and his shooting was especially dead on the mark. Creighton was borrowed from the juniors and he went to work every time tossed on.

The pick of the fast skating Oshawa team, and the one who caught the fan's eye was Whitton, the husky little centre man, with his tireless efforts and tricky playing. Burr at right wing was always in position for a pass and his shooting was particularly deadly. Garrison, the goalminder, made some great saves and only those from close in were able to beat him; he cleared swiftly when the Petes bored in on him too.

The teams:

Oshawa Simcoes—Goal, Garrison; defence, Walton and Peterson; centre, Whitton; left wing, Brinning; right wing, Burr; alternates, Conlin and Atkinson.

Peterborough—Goal, J. Lebarr; defence, Legon and Lackey; centre, Kennealey; left wing, Foley; right wing, Dundas; alternates, Creighton and Jarvis.

Reference—Elwood Coombs of Lindsay.

Summary:

First Period.

Oshawa—Burr (4 mins.).
Peterboro—Dundas (18 mins.).

Second Period.

Peterboro—Kennealey (13 mins.).
Peterboro—Foley (18 mins.).

Third Period.

Oshawa—Burrr (8 mins.)
Peterboro—Dundas (15 mins.).
Penalties—Creighton, Whiten.

HOCKEY SCORES.

Senior O.H.A.

Preston 2, Queen's 1.

Intermediate O.H.A.

Brockville 3, Gananoque 1.
Peterborough 4, Oshawa Simcoes 2.
Caledonia 3, Port Dover 2.
London Battery 8, Ingersoll 1.
Chatham 4, Wallaceburg 2.
Stratford 7, Preston 0.
Walkerton 2, Southampton 0.
Midland 3, Gravenhurst 2.
Oshawa City 3, Richmond Hill 1.
Paris 4, Cayuga 3.

Junior.

xBrockville 3, Gananoque 2.
xThirty minutes overtime.
Upper Canada 7, U.T.S. 4.
Young Rangers 2, Danforths 1.
Oakville 2, West Toronto 1.
Riverside B.B. 5, Windsor Chicklets 1.
Barrie 3, Meaford 2.
zGuelph 1, Stratford 0.
zOnly 40 minutes played.
xOshawa 3, Bowmanville 2.
x10 minutes overtime.
Listowel 3, Palmerston 2.
Fergus 3, Elora 1.

Junior N.O.H.A.

Cobalt 4, Haileybury 1.
Chapleau 7, Sudbury 2.

CURLING RESULTS.

AT LAKEFIELD.

January 15.

W. Wannamaker	H. Atwood
J. A. Porter	Rev. S. A. Kemp
J. H. Payne	D. Fitzgerald
J. C. Strickland	T. Crawford
Skip 10	Skip 7
F. Dawson	R. Alford
F. Wannamaker	C. Hunter
J. E. Calvin	H. G. Fitzgerald
N. A. Moore	J. R. Hill
Skip 9	Skip 6
M. Holland	P. Watson
L. Webster	W. W. Leonard
C. Waldon	W. Watson
B. Q. Dench	D. H. Charlton
Skip 9	Skip 8

January 14.

M. Holland	A. E. Webster
L. Webster	Rev. T. M. Wesley
C. Waldon	S. Wannamaker
B. Q. Dench	H. R. Wagar
Skip 17	Skip 5
E. Pearson	Dr. Lingwood
H. Miles	W. W. Yale
Dr. Gibson	Dr. Renwick
P. Spence	G. Spence
Skip 10	Skip 5
P. Watson	S. Darling
W. W. Leonard	Rev. W. J. Creighton
W. Watson	N. Payne
D. H. Charlton	W. G. Morrison
Skip 9	Skip 4
C. Stenner	T. A. Chaplin
R. Murduff	G. A. Welbourne
E. H. Northey	R. J. Jory
C. S. Tanner	J. W. Ridpath
Skip 8	Skip 7

GAME POSTPONED.

The Scheduled Game Between Campbellford and Marmora Called Off On Account of Weather.

CAMPBELLFORD, Jan. 19 (Examiner Staff Correspondence). — Rain that has fallen during the last two days first reduced the roads to sheets of thawing ice and later to slush. In spite of the treacherous nature of the going there have been no serious accidents. The biggest disappointment to the majority of the local citizens comes in the form of the postponed hockey match between Campbellford and Marmora in Marmora. The game was to be played last night but the open air rink in Marmora did not permit it. This is the fourth game of the schedule of the Trent Valley League to be postponed so far. There have been ten games played and there are still twenty-eight on the list, not including the four postponed.

In England one out of 200 children is said to be affected by word-blindness.

PLANTERS
SALTED PEANUTS

St. John's in Tie With Bobcaygeon

FAMOUS HOCKEY GAMES OF PETERBOROUGH TEAMS

By F.D.C.

The Peterborough Intermediates of 1914 were eliminated in the second round of the O.H.A. race that year when they were thrown in against the Orillia team.

There was no consolation in the fact that the biggest factor in that defeat was the playing of George Ross who had worn a Peterborough uniform the season before, and who in the first game of the series at Orillia scored six of the Northerners' eight goals, Orillia winning 8 to 4.

It was a spectacular battle that game in Orillia. Right off the reel Ross scored on a pass from the side in 45 seconds, and before the Petes could find the nets the former Peterborough player had beaten Janes on two more occasions, and Orillia were in front 3 to 0 at the end of less than fifteen minutes' play.

It looked like a runaway for the Northerners, but then the Petes got going. Park made it 3 to 1 on a pass from Denison. Bradshaw converted a Kelly pass into a second counter, and before half-time Kelly banged in a rebound on a shot by Denison, leaving the score tied half-way home.

It looked rosy for the Petes at that stage, but early in the second Ross went on another rampage. He worked inside for a pretty goal, and came back with another on a shot from the side. Perryman caught the contagion and dashed down the boards to drive home another goal, and Orillia were three in front. Dave Bradshaw gave the Petes some fresh hope when he scored their fourth goal, but Orillia came strong again, and before the game ended Nealon wound up a big night's work by driving home his sixth marker of the game.

"Lovie" Jupp, star of the Orillia Junior champions of the year before, and Ross were outstanding, while Grover Halpin, the Junior captain, was probably the best for the Petes.

Peterborough—Goal, Janes; defence Bond and Denison; rover, Halpin; centre, Park; right wing, Bradshaw; left wing, Kelly.

Orillia—Goal, Corbould; defence, Perryman and Hawie; rover, Harvie; centre, Ross; right wing, Jupp; left wing, Nealon.

Referee—Chad Toms, Toronto.

JUNIORS WILL MEET OSHAWA ON MONDAY

Petes Tangle With Shamrocks Here in First Encounter of Season.

The Peterborough Hockey Club's Juniors will be treated to the acid test on Monday night when they hook up with the league-leading Oshawa Shamrocks at the Brock Street Rink. It will be the first time the Petes have played the Shamrocks this season and they are planning to take a fall out of the cocky Motor City youngsters. They showed a vast improvement in their second game in Bowmanville on last Monday night over their first appearance and they have been continuing the good work by studious practices all week under the able coaching of Jimmy McMartin and Jim Coursey. Their combination was working smoothly, breaking fast three man abreast, in practise Thursday, and their gunners have got their batting eye and were whacking the rubber into the corner of the nets. It will be a smart sextette that the fans will see in action against the Shamrocks, a fast skating, hard backchecking aggregation, who are going out in earnest to win their spurs. Verne Dallin, one of the fastest forwards in the city, who was out of the last game with the "flu" will be back on Monday night to help his team.

The Petes played rings around Bowmanville with their speedy skating, astonishing the fans in the Rubbertown. Their forward line consists of Jones at centre ice, Creighton and Dallin on the wings, with two able alternates in Ellis and Bill Cripps. The defence is well looked after by the husky pair, Hatton and Calladine, who also make speedy rushes on occasion. In Jimmy Gillespie the Petes have a goalminder of great experience who is steadily improving.

Shamrocks Team of Battlers.

The Oshawa Shamrocks are a team of battlers, who go out to get goals right from the first face-off. They too are a speedy, fast-skating lot depending mostly on their speed for success. They forced the Bowmanville team into submission twice and are leading the chase in the group. In Black and Rowden they have two of the best junior players in the province and the Petes wil have to watch this pair closely.

The game promises to be one of the hardest fought arguments of the season because the Petes are out to win and Oshawa are taking no chances in dropping this game.

Both teams play the same style of dashing atacks that catches the fans' fancy with it senational wide-open play.

$100,000 GUARANTEE.

Young Stribling, heavyweight of Atlanta, Ga., who has signed a contract to fight Jack Sharkey at Miami Beach, Florida, on February 27. Sharkey is guaranteed $100,000 for the bout.

O.H.A. Schedule

TORONTO, Ont., Jan. 19.—(Canadian Press). —Among games this week announced in O.H.A. bulletin are:

U. of T. at Queen's, senior, Harry Watson, Toronto, Windsor, Jan. 23.

Kingston at R.M.C., and Peterborough at Oshawa, intermediate, on Friday, Jan. 25, and Lindsay at Peterborough St. John's and Peterborough at Oshawa Shamrocks in junior series.

Gananoque plans a junior game at Kingston on Saturday, Jan. 26.

'CAYGEON SCORES TWO GOAL LEAD IN OPENING STANZA OF CLOSE O. H. A. HOCKEY FIXTURE

Game Called With Score 2-2 On Account of Sticky Condition of Ice.

FEW PENALTIES.

Teams Equally Effective On Night's Play—No Spectacular Plays.

With a record of three straight wins hanging proudly from their belts, the Peterborough St. John's made a flying invasion of Bobcaygeon last night, handed the Northerners a two point lead in the first three minutes and then spent the remaining fifty-seven of the regulation hour knotting the count at 2-2. In view of heavy ice conditions both teams agreed to call it a night rather than go into overtime for they had found it wet at the start, sticky in the middle and just about as heavy as it could be at the end. Referee Bill Jackson figured it a wise decision too for he called the game, thereby making necessary a tie breaker, to be played later.

All credit to the 'Caygeon lads. They started off with a rush on ice that was already wet on the surface, and within a minute, young Lorne Nichols had pounded home the first counter of the evening, followed two minutes later by J. Wright's tally from a scramble. With such a balance on hand, they put up plenty of opposition to defend their lead, and eventually to get an even break on the night's rations.

The Petes, justly reputed fast on fast ice last night proved themselves good muckers too for though the sticky ice rendered combination hockey out of the question save occasionally, they stuck to their guns doggedly and ere the first session had passed into history, they had gained back half the ground lost on a neat and deserved goal by "Rosy" Hewett on an assist from Captain Cuthbertson.

Teams Well Matched.

Whether or not the same would hold good on fast ice (which it didn't when Bobcaygeon played in Peterborough) the rival factions were about equally effective last night, neither having any appreciable edge. Though the going was almost heart-breaking, the subbing was not more intense than in former games and Referee Bill Jackson was called upon to hand out very few penalties—three to each team. Another effect of the sticky ice was the minimising of the goalies' work for while called upon to perform smartly on occasions, neither Miller, of Peterborough, or Nicholls, of Bobcaygeon had particularly busy evenings. But despite all that, there was plenty of excitement dished out to the disappointingly small number of customers that turned out to see the Tourist town lads perform against their conquerors of a week or two ago. Stars there were none.

The teams lined up as follows:

Peterborough—Goal, Miller; defense, Frost and Howe; centre, Cuthbertson; wings, Dunkerley and Hewett; subs, Meagher and Burke.

Bobcaygeon—Goal, J. Nicholls; defense, Johnson and Daniels; centre, Armstrong; wings, Kelso and Wright; subs, L. Nicholls and Carty.

Referee—W. Jackson of Peterborough.

Score Two Goals.

The play opened up fast with Cuthbertson leading his coterie into enemy territory on a nice rush that went astray in a corner, but back came the homesters, to dicker the rubber up to the Petes' blue line. The defenders failed to clear quickly and L. Nicholls, finding the rubber unattended, heaved it at Miller who was partly blinded by his own players. It registered just the same and two minutes later Jack Wright dribbled it through to beat Miller again. Then followed a quarter of an hour of end to end struggle with neither team getting results from inside the blue lines. There was some five-man hockey too for when Daniels had returned after serving time for dropping Hewett, Frost and Carty were unsuccessful in concealing a budding feud and both were chased. About this time Daniels, Bobcaygeon defenseman came into prominence with his solo rushes that usually ended in a wicked but long drive from the blue line but the real break came when Cuthbertson worked in on Nicholls only to lose the puck. Hewett happened along and capitalized on the unsettled state of affairs provoked by his teammate.

Petes Tie Count.

The middle stanza started out very much as had the first save that the Saints held their opposition in close quarters for several minutes. Then they in turn were forced to go into retirement, and so it went for nearly fifteen minutes with hard but clean hockey being played. It looked as if the invaders were to go on without a count this period when, within forty second of the end, Cuthbertson paved the way for Dunkerley's well-directed shot that sent both outfits off the ice evenly divided.

Remain Deadlocked.

While both factions climbed in desperately in the final stanza, both showed tendencies to slow up as the heavy going made itself more noticeable.

The puck was continually overskated, while all offensive was of the one-man, disorganized variety that proved unsuccessful. Dunkerley drew a penalty for an accidental trip while Daniels and Cuthbertson drew their second and first enforced rests respectively for taking each other too seriously at the 'Caygeon end of the rink. With the period ended and no winning goal scored, there were hurried consultation as to the advisability of overtime. The Petes were not in favor of thirty minutes extra if they could avoid it in view of the poor ice and 'Caygeon was willing to do either but preferred the latter. Had Jackson seen fit to order them to play and they had refused, it would have meant a loss for each; had they played the extra half hour without declaring a winner, it would have counted a point each, while any arrangement that would mean an extra game in Bobcaygeon represented a financial problem for the Petes. And so, with the consent of referee and both teams the fans were deprived of the extra value for their money.

Summary:

First Period.

1—Bobcaygeon—L. Nicholls, 1.00.
2—Bobcaygeon, Wright, 2.00.
3—Peterborough, Hewett, 15.00.

Second Period.

4—Peterborough, Dunkerley, 19.20.
Penalties—Daniels 2, Carty, Frost, Dunkerley, Cuthbertson.

Inside Sportin' Dope—By A. Wise Cracker

Mister Sporting Editor:

Well, Mac, we ain't been doing too badly in hockey this week neither, what with the intermediates grabbing off a neat win in Bowmanville and the Saints winning 2 from the Lindsay Monarchs. Both of them teams has a nice start in their group race and should oughta go through. Mister Jim Coursey's Peterborough jrs. has a tougher row to hoe, but he has some smart kids there and the brakes can't always be so bad as they was in Bowmanville Mon. night when this kid, Johnny James, the B's goalie, which oughta be called Jesse, judging by the way he robbed the young Petes of scores, almost beat the visitors single-handed. Mon. nite the Coursey entry tangle with the Oshawa Shamrocks at the Brock st. ice palace and 1 of the best jr. battles of the year should be on the cards. The Oshawa kids look like the team to beat, and the Petes youngsters hafta grab off this fixture or watch their chances fold up like a concertina.

Although a coupla of our intermediate puck chasers suddenly decided to double-cross the fellow who said, "Go west, young man," and to go east instead, they is still plenty of stuff left, and it should oughta to be possible to build up a winning combination. The lads has already beat Bowmanville twice, and as the Bowmanville gang has trimmed the Oshawa Simcoes, the Petes can't hardly be kept outa the playoffs, especially as the 1st and 2nd clubs in the group clashes in the finals.

Saint Johns, too, have earned themselves a nice lead in their section of the jr. group and have a good chance to come home in front and meet the winners of the other section in the playoffs.

I see where Mister Teddy Oke is much peeved over the lack of customers for his Millionaires. Apparently the Queen City bugs don't want that brand of hockey, and they ain't going to turn out to see it no matter how nice a fellow is running the club. The fans is funny people to figger out any time. Take right here in town, Mac. They'll pack the rink for a coupla outside intermediate teams of no particular class and yet our own jr. teams, upon which we gotta depend for what hockey we'll get in future years, is not earning enough to pay their expenses in their own groups. Even at two-bits admission you can't pull in 'em, Mac, and the City League, offering 4 games in a nite and more action than the stock market offers, looks like it will starve to death.

Small as the patronage is, Mac, at some of the games they is always some of them dumb birds what thinks they is helping the home team by telling them to "lay on the wood." I heard a coupla of them at a jr. game not long ago, and they give me a pain in the neck. We don't want to educate young players to lay on the gad—they is some of 'em ready to do that any time without no encouragement—but what we gotta do is learn them birds that hockey games is won by the guys out there on the ice, not the dumbells that earn themselves penalties when they're needed the most. So long as they is nit-wits along the side lines hollering for blood it's going to be a tough job making some players realize it pays to be clean. They is more than one jr. prospect that is being ruined right now by listening to goofs up in the pews, who would be the 1st to hit for cover if they was in danger of getting in a jam.

The Tankard games was played off here this week, Mac, and once again them pesky curlers from Lindsay took home the bacon. Dicky Butler, who is running the O.H.A. this year in the spare time he has left over from curling, hit us a 9 shot wallop in the finals, and it was enough to win, even though Walter Oke and his sunkist curlers put the skids under Frank Carew. We made it close, but not close enough for the boys to get a jaunt up to Toronto, and so we ain't taking no chances this year of spoiling our consistent record of never copping the silverware in the big series.

Well, Mac, they don't seem nothing more to be said except to point out that the jr. teams hold the cards here next week with the Petes playing Oshawa Mon., as mentioned already, and Lindsay clashing with St. John's Fri. And if Peterborough really wants hockey, the fans oughta get out and give the youngsters some support.

Sportfully yours,

A. WISE CRACKER.

Bill Lane, president of the Hollywood Club, has announced that his team in all probability will train at San Diego, Cal. Lane looked over a site at Tucson, Ariz., but decided against going there next spring.

Our Boarding House - - - - - - - - - - **By Ahern**

SUPREME ... in the field of low priced sixes

De Soto Six—the vogue in design, new in style, new in performance, the supreme new value among all the sixes under $1250 at the factory—is the most significant car of the year.

In five months' time it has won a greater popular triumph than ever before accorded to any new car. Yet its newness singles it out today as it did on the day of its introduction.

In its class, there is no match for its sparkling individuality; there is nothing to equal its obvious quality and inspiriting performance. Because it is Chrysler-built it stands at the very pinnacle of value in its price range.

New today as any car can be, thousands of owners are already enjoying the distinction and satisfaction which play so large a part in De Soto ownership.

DeSoto
Moteur pic pareo

Touring, $1075; Roadster, $1075; Business Coupe, $1075; 2-door Sedan, $1075; DeLuxe Coupe (with rumble seat), $1130; 4-door Sedan, $1130; 4-door Sedan DeLuxe, $1205. All prices f.o.b. Windsor, Ontario, including standard factory equipment (freight and taxes extra).

DE SOTO SIX

A CHRYSLER MOTORS PRODUCT

JACKSON MOTOR SALES

211 Hunter St. W. Phone 3297

ENGLISH CRICKET TEAM DEFEATS TASMANIA

Capitol Entertainment

Last Time TO-NIGHT

"The Whip"

Two Shows - - 7 and 9 o'Clock

Monday, Tuesday and Wednesday

The Great Stars of 'Flesh and the Devil' together again!

What a story! What a cast! Here's the picture the whole world is shouting about! The greatest triumph of the silver screen's greatest lovers.

CLARENCE BROWN'S Production with Lewis Stone John Mack Brown Douglas Fairbanks Jr Dorothy Sebanstian

LESLIE AMES STAR PLAYER

English Team Victors By An Innings and Sixty-four Runs.

AMES SCORES CENTURY.

HOBART, Tasmania, Jan. 19. — (Canadian Press Cable).—The touring English cricket team to-day defeated an eleven representing Tasmania by an innings and sixty four runs. Scores were: England 223; Tasmania 66 and 93.

The match was great practise for the English bowlers, none of the Tasmanians being able to make a stand against them. All the English batsmen but Leslie Ames, the wicket keeper, made a poor showing. Ames scored his first century of the tour and carried out his bat for an even hundred runs. He scored on powerful strokes, ten of his hits going to the boundary for fours.

English scores:—

M. Leyland, run out	3
M. Tate, V. James, B. Townley	39
P. Mead, C. Geoffrey-Martin B. Wardlaw	11
W. Hammond, L.B.W. James	7
L. Ames, not out	100
J. C. White, C. Atkinson, B. Hooper	3
A. P. F. Chapman, C. Hooper, B. Burrows	15
H. Larwood, C. James B. Hooper	23
G. Geary, C. Geoffrey-Martin B. Hooper	0
A. P. Freeman B. James	1
Extras	8
Total	223

Fall of wickets: one wicket for 4 runs; two for 22; three for 47; four for 56; five for 109; six for 122; seven for 160; eight for 202; nine for 202.

Bowling Analysis—Tasmania, second Innings

	O.	M.	R.	W.
Larwood	3	2	1	2
Tate	15	5	37	3
White	10	6	11	0
Freeman	6.1	1	15	2
Geary	13	3	20	2.

RICKARD LED AN ADVENTUROUS LIFE

The early days of the famous promotor, the late George T. (Tex) Rickard, were full of adventure, none more than his sojourn in the Yukon. Rickard journeyed over The Pas and pulled his sled across the lakes early in the spring of 1896. In crossing Lake Le Barge the ice gave way and he was precipitated into the chilly waters. He managed to pull his heavy boots off and drag himself out after having been in the water for ten minutes. He was then compelled to run two miles to camp in his stocking feet with the thermometer registering 15 degrees below zero. He arrived at Circle City on May 25 and got a claim on Deadwood Gulch. When the news of the strike in the Klondyke reached Circle City, Rickard and a friend, Jack Dodson, started over the 300-mile of frozen river to the new diggings and took 20 days to make the trip. He purchased and located a number of claims on Bonanza and Eureka creeks. He was called "Tex" because he formerly lived in Texas, and to distinguish him from a short-legged gentleman from the same state he was called "Tall Tex." He specialized in dog teams and during the coldest days in the winter he prospected outlying districts for a radius of 60 miles, living in a tent.

GRAND • To-Night

Maurice Colbourne

One Performance Only, 8.15

Maurice Colbourne Presents HIS LONDON COMPANY in Bernard Shaw's

Witty, Sparkling Comedies 'THE DARK LADY OF THE SONNETS' and 'FANNY'S FIRST PLAY'

PRICES—50c, 75c, $1.00, $1.50. Boxes $2.00

SEATS NOW ON SALE

VIEWS ON SPORTS

The Petes defeated Oshawa Simcoes 4 to 2 in one of the cleanest games ever played at the Brock. There were only two penalties.

This Oshawa Simcoe crew will be a hard team to beat when they hit their stride, being a hard skating crew and most persistent in their efforts to get goals. Whitten, their little centre player, was the best man on the team.

* * * * * *

The Petes took their time, let Oshawa bring the play to them and then made a rush as soon as an opening occurred. In this way they played a steady game and were always getting close in on their attacks.

* * * * * * *

The Petes by their victory last night, making three wins in three starts, are bound to get into the group play-offs and are headed in a fair way for the group championship. The Port Hope Ontarios will likely prove their hardest nut to crack.

* * * * * * *

After Bobcaygeon had taken a lead of two goals in the first three minutes of play the St. John's team had their work out out to even up on the heavy going caused by the soft ice. However they did it.

* * * * * * *

St. John's with half the schedule over and having played two games with each of the two other teams have a big margin on entering the home stretch. They have won three and tied one.

* * * * * * *

The Millbrook lads have been out practising hockey and believe they have a pretty smart team because a letter was received in this office yesterday challenging any Junior City League team to a game. The letter was from Charlie Garsick, box 24, Millbrook and states that the Independent Hockey Team of Millbrook will take on any junior team in the city composed of players under eighteen years of age.

* * * * * * *

The St. John's hockey team will play an exhibition tilt with the Grove School on the Lakefield rink, Wednesday evening, January 23. The Grove always turns out real hockey players, many of their graduates playing on O.H.A. teams throughout the province and this should help to keeep the St. John's in trim.

* * * * * * *

Teddy Oke, the Toronto millionaire who has been the "sugar daddy" on sport in the Queen city for the past two years, is fed up with the poor support the fans have been giving his "Millionaires" in the Canpro loop and is forthwith transferring them to new fields. Stratford has been selected as the city which will be given the opportunity of seeing Oke's pets at play.

* * * * * * *

The fans are getting a chance of seeing good hockey in the City League and they should support the game and the youngsters by their presence.

* * * * * * *

It was a goodly crowd of real died-in-the-wool fans that braved the rain and paddled into the Brock last night to see the Intermediate game. Believe me the players appreciated them and were warm in their praise in the dressing room.

* * * * * * *

Oshawa Simcoes proved themselves to be not only clean players but they even brought etiquette into their gentlemanly behaviour, begging the Petes' pardons on several occasions when they inadvertantly bumped over a blue and white player. These little things help the game.

THEATRES

AT THE GRAND.

FANNY'S FIRST PLAY AND THE DARK LADY OF THE SONNETS

To-day is the only opportunity that theatregoers in Peterborough will have of seeing Maurice Colbourne's All-English Company in plays by George Bernard Shaw.

"The Dark Lady of the Sonnets" and "Fanny's First Play" will provide excellent entertainment at both matinee and evening performances.

In the Dark Lady the role of William Shakespeare will be played by Maurice Colbourne himself, one of the finest Shakespearean actors of the day. It is a short play but full of romance, the setting being at the Court of Queen Elizabeth and is as witty as only Shaw can be. Mr. Colbourne is ably supported by Miss Constance Pelissier who has established herself such a favourite with Canadian audiences, will play Queen Elizabeth.

"Fanny's First Play" is one of the gayest and most amusing of Bernard Shaw's comedies. The plot is centered in the escapades of the younger generation of the two highly respectable families, each priding themselves that such things would never happen in their families—but the pride of each in turn has a fall, and it must be left in the more than capable hands of Mr. Colbourne's Company to show how Mr. Shaw dealt with the various entertaining situations. Miss Phillis Coglan will play "Darling Dora." She has not appeared in either of the other plays and is a treat in store for all who will make her acquaintance Mr. Colbourne will play Juggins a mystery footman who has learnt much of the philosophy of life. Mr. Barry Jones as Bobby Gilbey scores a great success. The rest of the company will delight all as they have during the early part of the week.

AT THE CAPITOL.

Lewis Stone, veteran stage and screen star, began a long-term contract with Metro-Goldwyn-Mayer with a prominent role in "A Woman of Affairs," co-starring John Gilbert and Greta Garbo, which will open at the Capitol Theatre on Monday.

In this film, from a dramatic love story by Michael Arlen, Stone has the part of a mutual friend who harbors a secret but fervent love for the sweetheart of his chum. Stone, whose most recent roles were in "The Patriot" and in "The Private Life of Helen of Troy", will be with the M-G-M organization for some years.

With Stone in the elaborate supporting cast of the Gilbert-Garbo picture, are Hobart Bosworth, Dorothy Sebastian, John Mack Brown, and Douglas Fairbanks, Jr.

RAILROADER DIES.

J. E. Dalrymple, Formerly Vice-President in Charge of Traffic of C.N.R.

MONTREAL, Que., Jan. 19 (Canadian Press).—J. E. Dalrymple, formerly vice-president in charge of traffic of the Canadian National Railways, died here last night. He was 60 years old and retired from the railway service December 31, 1926.

Mr. Dalrymple had been ill four week with influenza, which developed into pneumonia. The deceased was well-known in this district.

Canada stands among first six nations of world as an exporting and importing country.

Basketball Notes

GAMES CALLED OFF.

The two games between Humberside Collegiate and Y.M.C.A. scheduled for to-night at the local "Y" have been called off.

CONSTANCE PELLISSIER

the lovely member of Maurice Colbourne's All English Company, who scored such a success in the roles of Mrs. Clandon in "Candida" and Miss Pressy in "You Never Can Tell." She will be seen at the Grand Theatre today as Queen Elizabeth in "The Dark Lady of the Sonnets" and as Mrs. Gilbey in "Fanny's First Play."

ARMY OF RECRUITS FOR CLUB MANAGERS

Boston Will Have Largest Crop of New Talent in National League.

NEW YORK, Jan. 19 (By Brian Bell. Associated Press Sports Writer).—At least one hundred ambitious young baseball players will drop in on baseball training camps of the eight National League clubs next spring trying to break into major league box scores. A score of men who have had trials before under the Big Top will be on hand for another chance and a few stars in the senior loop will be on familiar ground wearing strange uniforms.

The Boston Braves, with a chance of make nineteen changes in their personnel, will have the largest crop of new talent. Some critics of the Braves' baseball behaviour last season may be unkind enough to say they need it. In addition to the hard-hitting Hornsby, who moved by the trade route, the Chicago Cubs have combed the highways and hedges of the minors for untried players and recalled a number who have been found wanting at least temporarily in other years. Hornsby of course comes from the Braves. Fred Maguire, Percy Jones, Louis Seggett and Harry Seibold are transferred to Boston. Pittsburg gave Glen Wright to Brooklyn for Jess Petty and Harry Riconda. Tommy Thevenow will take Heinie Sands' place at shortstop for the Phillies.

The St. Louis Cardinals will attach fewer players to the club than any other major league outfit, but unless plans miscarry two of the infielders brought on from Cardinal farms, Shortstop Gelbert and Second Baseman Selph will find steady jobs awaiting them. Two other new Redbirds were recalled. Mancuso, a catcher, comes from Minneapolis, and Herman Bell, right-handed pitcher, from Rochester. Elliott from Waco and Hallahan from Houston, are other pitchers.

In addition to the four former cubs and Catcher Pat Collins from the Yanks, the Braves will be privileged to inspect the wares of many up and coming youngsters. R. B. James, a second baseman, batted .323, stole 30 bases and hit 16 home runs for Omaha last season. C. Fitzberger, a first sacker, was recalled from York, and E. B. Clark is on his way back from Providence with an impressive batting mark of .373.

Clarence Mueller, with Toledo, gets another chance as does A. J. Moore, from Buffalo; G. V. Leverett, a pitcher, from Indianapolis, and G. A. Perry, pitcher, from Wichita. R. W. Wertz was recalled from Buffalo and C. Touchstone was purchased from Providence.

The Phillies have high hopes of Thevenow and some of the promising players developed last year striking a winning combination. H. H. Peel, from Houston, has a good chance to take an outfield post. E. W. Caldwell, a pitcher, was purchased from Waco. Among the recalled pitchers are Lecatur, Rochester; Green, Williamsport; Milligan, Syracuse; and Baecht, Rochester. P. Collins, pitcher, was drafted from New Orleans.

Charley Tolson, the big first baseman, will be back with the Cubs after batting .351 in 150 games for Los Angeles. Blair, a second baseman, advances from Little Rock, and Tom Angley, a hard-hitting catcher, will be up from Atlanta. Murphy, another catcher, was purchased from Fort Worth. New outfielders include Kern, Williamsport; Moore, Reading, and Taylor, Memphis.

New Chicago pitchers are D. L. Cunningham, Los Angeles; Mike Cvengros, recalled from Wichita Falls; C. Day, Omaha; R. E. Hansen, Elmira; J. V. Welch, Reading; E. Holley, Louisville, Berly Horne, Jersey City.

Pittsburgh, long without a capable left-hander, now has two, Petty and Lawrence French, the latter purchased from Portland, in the Pacific Coast League. Half a dozen other pitchers have been added by recall or purchase, including L. J. Bartholomew, Dallas; L. Chagnon, Lynn; R. Erickson, Boise; L. Mahaffey, Columbia; G. Spencer, and E. S. Tutwiler, Savannah.

W. B. Windle, first baseman, comes from Columbia; C. Jones, shortstop, from Brideport, and Claude Linton and J. F. O'Connell, catchers, from Decatur and Canton. Outfielder Carl Frey from Wichita and L. A. Martin, another fly-chaser from Witchita Falls, will be given a trial.

J. M. Stroner, a third baseman, purchased from Wichita, batted .367 and stole 11 bases.

The Giants have a wide variety from which to choose replacements. H. M. Thomas, second baseman, will be back from Buffalo and R. B. Jordon, third sacker, was recalled from Toledo. Marshall, shortstop, was bought from Beuamont, and C. P. Fullis, outfielder, recalled from Toledo. Tony Kaufmann, former pitcher now an outfielder, was drafted from Rochester. Two other hard-hitting outfielders are Price of Birmingham and Beltman of Springfield, and C. R. Crawford, all-around infielder, comes back from Toledo. The pitching recruits include: Boney, Waterbury; Kelly, Memphis; Levy, Hart, Ford, Ogden, Buffalo; Pyle, Chattanooga; Walker, Toledo.

Cincinnati's new material includes V. Shiell, first baseman, from McCook of the Nebraska State League; Bill Lutzke, third baseman, from Newark; L. M. Dixon, catcher, from Baltimore; McMullen, catcher, from Minneapolis; Jack White, shortstop, and Christensen, outfielder, from Columbus; Shane, outfielder, from Chattanoogo, and Pitchers Ash, Columbus; Gudsi, Dayton; Johnson, Rock Island; Meeker, Columbus; Pyle, McCook; Smith, North Platte; Wykoff, Columbus.

Brooklyn reached out to Atlanta for Third Baseman Gilbert; Outfielder West, and Second Baseman Rhiel. The Robins recalled Shortstop Bader, Catcher Lopez, and Outfielders Lee and Tremper from Macon, where all were .300 hitters. Frederick, outfielder, was bought from Memphis; Neitzke, an outfielder, recalled from Pueblo, and Rosenfeld, outfielder, bought from Birmingham.

N. W. Ballou, former American League pitcher, was drafted from Milwaukee; W. W. Moore, was purchased from Macon, and C. E. Dudley from Atlanta.

Old Country Soccer Results

LONDON, Eng., Jan. 19 (Canadian Press Cable)—Scheduled League football matches played in the British Isles to-day results as follows:

ENGLISH LEAGUE.

First Division.

Arsenal 4, Portsmouth 0.
Aston Villa 5, West Ham United 2.
Blackburn Rov. 1, Bolton Wan. 3.
Bury 2, Newcastle United 0.
Cardiff City 3, Derby County 0.
Everton 0, Birmingham 2.
Huddersfield T. 2, Manchester C. 2.
Leicester City 2, Liverpool 0.
Manchester U. 1, Leeds U. 2.
Sheffield United 10, Burnley 0.
Sunderland 4, Sheffield Wednesday 3.

Second Division.

Blackpool 0, Barnsley 1.
Bradford 1, Nottingham Forest 1.
Grimsby Town 3, West Brom. A. 1.
Middlesbrough 4, Chelsea 5.
Millwall 2, Port Vale 1.
Notts County 6, Hull City 0.
Oldham Ath. 2, Preston N.-E. 1.
Southampton 2, Reading 2.
Stoke City 3, Clapton Orient 1.
Swansea Town 0, Bristol City 2.
Wolverhampton Wan. 4, Tottenham Hotspurs 2.

Third Division—Northern Section.

Ashington 1, New Brighton 1.
Barrow 1, Chesterfield 2.
Carlisle United 3, Darlington 0.
Crewe Alexandra 0, Bradford City 0.
Doncaster Rovers 1, Wrexham 0.
Nelson 1, Southport 1.
Rotherham U. 3, Hartlepool U. 2.
South Shields 5, Rochdale 2.
Stockport County 3, Halifax T. 0.
Tranmere Rovers 2, Lincoln City 1.
Wigan Borough 5, Accrington S. 2.

Third Division—Southern Section.

Brighton and Hove Albion 0, Northampton Town 3.
Bristol Rovers 2, Gillingham 4.
Exeter City 2, Coventry City 3.
Fulham 3, Bournemouth and Boscombe 0.
Merthyr Town 2, Brentford 2.
Newport Co. 1, Crystal Palace 3.
Norwich City 0, Charlton Ath. 1.
Queen's Park R. 2, Plymouth A. 0.
Southend U. 5, Luton Town 0.
Walsall 1, Swindon Town 1.
Watford 0, Torquay United 2.

SCOTTISH CUP—First Round.

GLASGOW, Scotland, Jan. 19. — (Canadian Press Cable).—The results of the first round proper of the Scottish Football Cup competition matches, played to-day, are as follows:

Queen of South 2, Inverness Caledonians 2.
Fraserburgh 4, Civil Service Strollers 3.
Berwick Rangers 3, Ayr 3.
Nithsdale Wan. 0, St. Mirren 4.
Celtic 5, Arthurlie 1.
East Fife 1, Partick Thistle 2.
St. Andrew's University 0, Bathgate 3.
Albion Rovers 7, Galston 1.
Hearts 0, Airdrieonians 3.
Third Lanark 6, Clydebank 2.
Motherwell 4, Leith Athletic 1.
Buckie Thistle 0, Queen's Park 3.
Kilmarnock 3, Glasgow University 1.
Dundee United 3, Morton 1.
Dumbarton 6, Inverness Citadel 1.
Dunfermline Ath. 1, Cowdenbeath 3.
St. Bernard's 1, Falkirk 2.
Armadale 8, Moor Park 2.
Bo'ness 7, Newton Stewart 1.
Rangers 11, Edinburgh City 1.
Alloa 3, East Stirlingshire 3.
Dundee 1, King's Park 1.
Hamilton Acad. 2, Forfar Ath. 1.
Hibernians 1, St. Johnstone 2.
Dunkeld and Birman vs. Clackmannan (postponed).
Bredalbane vs. Brechin City (postponed).
Arbroath 2, Inverness Thistle 0.
Beith 2, Raith Rovers 2.
Huntly 1, Stenhousemuir 3.
Aberdeen 5, Solway Star 0.
Clyde 4, Montrose 1.

IRISH LEAGUE.

Queen's Island 3, Linfield 3
Portadown 2, Bangor 4.
Belfast Celtic 6, Distillery 1.
Larne 2, Glentoran 3.
Coleraine 4, Cliftonville 2.
Newry 1, Ards 2.
Ballymena 2, Glenavon 2.

GAME POSTPONED.

P.C.I. Basketball Team Unable To Make Trip To Cobourg.

The P. C. I. basketball team who were to play Cobourg to-day in Cobourg did not make the trip as the roads were considered too dangerous in their present icy condition.

RETAIN LEAD.

NEW YORK, N.Y., Jan. 19.—(Canadian Press.) — Willie Grimm and Dave Lands still held their one-lap lead in New York's 46th International six-day bicycle race at 8 a.m. this morning, 129th hour of the grind. Three teams were tied for second place. Eleven teams still were in the running.

Under the new criminal code of Czechoslovakia, provision will be made for painless death for persons suffering from incurable disease.

Greenleaf Favored To Win Tournament

NEW YORK, N.Y., Jan. 19.—(Canadian Press.)—Ralph Greenleaf of New York, now enjoying a substantial lead, has every prospect of winning his 1,500 point pocket billiard match with Charles Seaback, former resident of Montreal who claims the Canadian championship through victory in a tournament held in Montreal in 1912. The match will end tonight. Seaback goes into the afternoon block with a score of 1,024 against 1,262 held by his opponent. Seaback led in yesterday afternoon's play with a score of 141 to 134 but Greenleaf came back at night and rolled up 128 against his opponent's 39.

HIGH SCORERS.

High scores in league bowling at Duffus' Recreation Academy, Jan. 17:

Ladies' High Three Games

Miss D. Collins, C.G.E. Group 5...602
Miss E. Hughes, C.G.E. Group 5...582

Ladies' High Singles

Miss E. Jeffries 223
Miss D. Collins 222
Miss E. Hughes 214
Miss I. Flint 209
Miss E. Robson 205

Men's High Three Games

Bud Weese, City League 755
W. McGee, City League 720
D. Lush, City League 701
L. Anthony, City League 683
D. Evans, City League 676
R. Naples City League 665
V. Fitzgerald, City League 658
Craig, C.G.E. Group No. 4 655
Tom Curvin, City League 654
W. McGrath, City League 642
W. Firth, City League 626
J. Naples, City League 618
R. Galbraith, City League 416
A. Almos, City League 607
R. Richardson, C.G.E. Group 6 607
G. Williams, City League 605
V. Anthony, City League 603
G. Kingdon, City League 603
K. Mein, City League 601
J. Mayneord, City League 600

Men's High Singles.

Leonard Anthony 301

The northernmost telephone pole in the Western Hemisphere is at Noorvik, Alaska. The line is maintained by the Government.

JUNIOR HOCKEY GAME

BROCK STREET RINK

NIGHT AT 8.15 —

Oshawa Juniors vs. Peterborough HockeyClubJrs.

You will see a fast game of Hockey!

ADMISSION: East Side 25c — West Side, Ladies 25c. Gentlemen 35c.

REGENT

"THE NIGHT BIRD"

TWO SHOWS TO-NIGHT - 7 AND 9 O'CLOCK

LAST CHANCE TO SEE REGINALD DENNY in and Chapter 3 "TARZAN THE MIGHTY"

MONDAY, TUESDAY, WEDNESDAY, THURSDAY

The greatest heart story ever told! A picture the whole family will enjoy!

WILLIAM FOX presents

FOUR SONS

JOHN FORD PRODUCTION

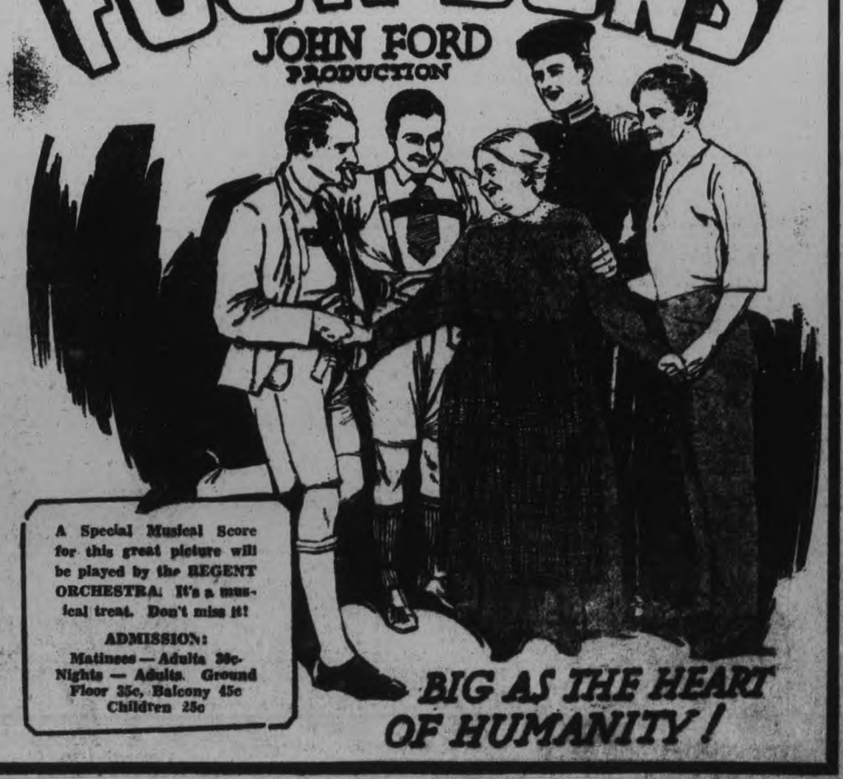

A Special Musical Score for this great picture will be played by the REGENT ORCHESTRA. It's a musical treat. Don't miss it!

ADMISSION:

Matinees — Adults 35c. Nights — Adults. Ground Floor 35c, Balcony 45c Children 25c

BIG AS THE HEART OF HUMANITY!

TILLIE THE TOILER — By Russ Westover

BRINGING UP FATHER — By George McManus

BOBO BAXTER — By Rube Goldberg

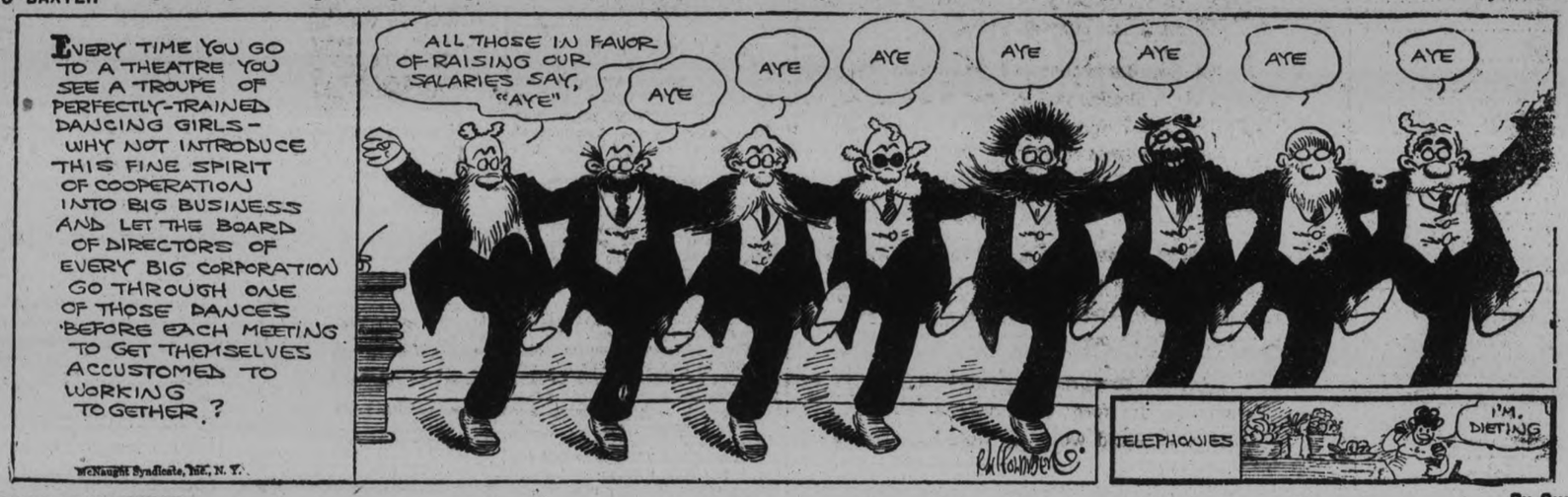

OLIVER'S ADVENTURES — By Gus Mager

IN THE ROUGH — Sudden Popularity. — By Howard Freeman

THE CLANCY KIDS — By Percy L. Crosby

KIN FINDS HER BODY AT GRAVE AFTER SEARCH

Story of Loneliness and Despair is Revealed in Farewell Note.

POISON BOTTLE FOUND

Despondent Widow Keeps All Night Vigil in Cemetery Before Taking Poison.

LOS ANGELES, Jan. 19.—Placing an armful of lillies at the head of her husband's grave in Inglewood Park Cemetery, Mrs. Anginette Link 43 years old, kept her last tryst with her former mate and after an all-night vigil ended her life by taking poison shortly before dawn the other day.

An unloaded revolver in the woman's handbag, a partly emptied bottle of deadly poison and a brief farewell note told a story of loneliness and despair since the death of her husband, Robert Link, five years ago.

Sees Only Sorrow.

"I have missed my husband and mate so long," Mrs. Link wrote in a note that she left in her room "There is no use to go on without him. At this time of the year people should be happy, but there is only sorrow for me."

The despondent woman, according to Deputy Sheriffs Croushorn and Brewster, evidently went to the cemetery at about 10 p.m the other night. This information was obtained from a cab driver who told of having driven a woman with an armful of lillies to the burial grounds at that hour where she dismissed him.

Mrs. Link, her brother-in-law and sister, Mr. and Mrs. J. A. Whalen, listened to the radio a short time following dinner at Mrs. Link's home, 2019 Claudina Street. Whalen said He and his wife retired early and left Mrs. Link alone. She appeared cheerful during the evening, but Whalen said he and his wife knew she had been despondent for many years ove rthe death of her husband, who died of acute indegstion at the home where Mrs. Link resided.

The next morning relatives found Mrs. Link's room vacant and instituted a search for her. When all other clews had failed they remembered Mrs. Link's devotion to her late husband and frequent visits to his grave.

In the cemetery the woman's body was found on the ground beside her husband's grave. The freshly cut lillies were placed at the head of his grave while her arms were entwined around them in a last gesture of affection. The half-empty bottle of poison lay at her side."

A note found in Mrs. Link's handbag said: "I do this wtih my own hand because I am so tired I must have rest."

To Rest By Husband.

It also requested that her sister, Mrs. Etta Whalen, be notified and that the undertaking firm of Cunningham & O'Connor be notified.

Mrs. Whalen had been visiting her sister here for several weeks after she learned that Mrs. Link had been growing more despondent over the death of her husband. Mr. Whalen came here from the Whalen home in Williams, Minn.

Although no time had been set for funeral services, Whalen said interment will be beside her husband in the same plot where her body was found.

Mrs. Link was born in Grinnell, Ia., but spent most of her life in Minnesota. Her husband was a railroad man, and his death occurred shortly after the couple had built the Claudina street home.

THREE KILLED BY COAL GAS.

NEW YORK, N.Y., Jan. 1 .—(Canadian Press.)—Louis Blake, 60, and wife, and their daughter were killed yesterday by coal gas and 15 other persons were overcome in a 25-family apartment house in Brooklyn.

Milkmen on their rounds in the early morning discovered the presence of gas rising from the furnace room of the building.

$11,800.00 GIVEN FREE.

The above amount of money has been given away by us in CASH PRIZES. $500.00 more will be given away as follows.-

1st prize	$100.	5th prize	$40.
2nd "	$ 75.	6th "	$30.
3rd "	$ 60.	7th "	$25.
4th "	$ 50.	8th "	$20.

5 prize of $10. each in cash
10 prize of $ 5. each in cash

Solve this puzzle and win a CASH PRIZE There are 7 faces in the picture besides the Canadian Beaver. Can you find them? If so mark each one with an X, cut out the picture, and write on a separate piece of paper these words, "I have found all the faces and marked them" and mail same to us with your name and address. In case of ties handwriting and neatness will be considered factors. If correct we will advise you by return mail of a simple condition to fulfill Don't send any money. You can be a prize winner without spending one cent of your money. Send your reply to

GOOD HOPE MANUFACTURING CO.
455 Craig Street West. MONTREAL, Canada

PIONEER SPIRIT IS URGED BY MERCHANT

Gordon Selfridge Offers Help to Miners Who Will "Blaze a Trail."

LONDON, Jan. 19 (By the Canadian Press)—The spirit of Henty, of Ballantyne, of Fenimore Cooper, and the covered waggon trail, has moved Gordon Selfridge Sr., to make an offer of help for the unemployed miners. Mr. Selfridge has offered to help those who are willing to help themselves, who are prepared to go out and blaze a trail as pioneers. He has been down into South Wales preaching his gospel of adventure.

"If someone will act as a leader of 50 or 100 men," said Mr. Selfridge at a meeting at the Miners' Hall at Merthyr, "and if they will plan something together, help would be available for them. I will help them myself. Is it necessary for you and I to remain in the territory where we were born?"

"I do not mean to 'send' them out abroad," Mr. Selfridge said later. "That is not the spirit of the thing. If people are sent out under somebody else's scheme they are critical, and possibly discontented. Let them go out and make their way and they will be self-dependent, as pioneers ought to be. Pioneers take whatever offers and make the best of it.

"They go out and break virgin soil and carve farms out of the wilderness. They are willing, if need be, to work as farm hands. That is the proper spirit—ready for anything. If I could find a band of men, of courage, making life an adventure, I would make it possible for them. It is not for me to suggest what they should do."

MAKES RECORD.

NEW YORK, N.Y., Jau. 19.—(Canadian Press.)—The liner Mauretania has again broken the speed record from New York to Plymouth, the New York office of the Cunard Line was informed that the ship, reaching Plymouth yesterday, had made the trip in four days, nineteen hour sand fifty-five minues, breaking her former record by two hours and two minutes.

According to law civilians not only may, but must arrest anyone whom they see committing a felony. The arrested person must be handed over to a policeman at the first opportunity.

ASPIRIN

The whole world knows Aspirin as an effective antidote for pain. *But it's just as important to know that there is only one genuine Aspirin.* The name Bayer is on every tablet, and on the box. If the name Bayer appears, it's genuine; and if it doesn't, it is not! Headaches are dispelled by Aspirin. So are colds, and the pain that goes with them; even neuralgia, neuritis, and rheumatism promptly relieved. Get Aspirin—at any drugstore—with proven directions.

Physicians prescribe Aspirin; it does NOT affect the heart

Aspirin is the trade mark (registered in Canada) indicating Bayer Manufacture. While it is well known that Aspirin means Bayer manufacture, to assure the public against imitation, the Tablets will be stamped with their "Bayer Cross" trademark.

a For Sale—General

THOROUGHBRED FOX TERRIER Pup, 3 months old. Apply 231 King Street. 'Phone 503J. 3d-19-5328A

SIDWAY STROLLER BABY CARriage. 'Phone 3261. 2d-17-5406A

OAK DINING SUITE, ANTIQUE Bed, Small Book Case, Rug. 194 London Street. 3d-19-5287A

MAN'S CLOTH OVERCOAT, SLIGHTly worn; cost $50; sale price $5. 165 Murray Street. 2d-18-5340A

PIANO, A BEAUTY, SOLID BURL Walnut; lovely tone; like new. Write Box 5081, Examiner. 5d-19,24,25,26,28-5081A

HOOVER VACUUM CLEANER FOR Sale. 'Phone 756F. 6d-22-5332A

CHINCHILLA RABBITS, PEDIgreed. 196 River Road. 3d-18-5312A

ONE BLACK WOLF SCARF $25, AND One Brown Fox $40. Practically new. 'Phone 3038J. 3d-18-A

FOR PROMPT DELIVERY CALL 2260 for all kinds Wood, Coal and Coke. Thompson's. 12d-27-5315A

ELECTRIC WASHER, GOOD CONDITion, 'Phone 2345. 3d-18-5312A

ONE HEAVY DINING-ROOM TABLE, Seven Quarter-cut Oak Chairs, Leather Seats, Kitchen Table with Porcelain Top, New Jewel Heater with Fifteen New Pipes. 189 Aylmer Street. 2d-17-5318A

BATTERY RADIO, FIRST-CLASS working order; New Tuxedo Suit, size 35, used once; Fair Skates and Boots, never used. 'Phone 2064W. 2d-17-5317A

SNAP! FOR QUICK SALE, WATER Power Washing Machine and Wringer; good condition. Apply 293 Dalhousie Street, Evenings. 3d-18-5327A

BEST WOOD VALUES IN PETERborough — 12in. Mixed Slabs, $4.50; 12in. Heavy Hardwood Slabs, $5.50. A large Team Box Load in each case. You get the largest loads in buying direct from the Manufacturer. The Peterborough Lumber Co., Ltd., 163 Hunter Street W. 'Phone 3160. 6d-21-5073A

VERY CLOSE PRICES ON 4 FT. Hardwood, $9 per cord and $11 per cord. Cut 12 inches. H. F. Doig, 'phone 2097. 20d-25-5297A

100 ACRES, WITH OR WITHOUT Stock and Implements. John Hayes, R. R. No. 6, Peterborough. 6d-19-5032A

CREAM, WICKER, LLOYD STROLler, in A-1 condition. Apply 549 Bethune street. 3d-17-5287A

7-TUBE RADIO SET, CHEAP FOR cash. 232 McDonnel. 3d-17-5296A

THREE-WAY SWITCH ELECTRIC Heater, $6.50. 473 Donegal Street. 3d-17-5293A

FURNITURE FOR SALE — 1 BED, Dresser, Living-room Chairs. Apply 309 Rubidge Street. 3d-17-5291A

CABINET PHONOGRAPH, COMplete with 40 Records; as good as new. Special price for quick sale. 'Phone 2333J. 3d-17-5304A

RUBBER STAMPS

RUBBER STAMPS OF ALL KINDS Leave your order with The Examiner. If you can't call, 'phone or mail your copy and instructions. dtf-2349

b For Rent—Houses and Apartments

LOVELY FURNISHED BED-SITting-Room. Kitchenette: central. 'Phone 899J. 3d-19-5339B

PARTLY FURNISHED 5 - ROOM Apartment, 3-piece plumbing; handy C.G.E., $28 per month. Also Small Apartment, North George Street, $10 per month. Apipy 421 George Street. 'Phone 273 Evenings. 3d-18-5326B

FIVE-ROOMED APARTMENT, ALL conveniences. 265 Rubidge. 3d-18-5320B

HEATED APARTMENT IN BANK OF Commerce Building. All conveniences. Apply 427 George Street. dtf-B

c For Rent—General

FURNISHED HOUSEKEEPING Rooms, heated, central; conveniences. Apply 237 George Street. 3d-17-5321C

TWO OUTSIDE OFFICES IN BANK of Toronto building; heated. Apply Bank of Toronto. dtf-1529C

d Real Estate

FARM FOR SALE—200-ACRE FARM, 4¼ miles west of Peterborough; 153 acres under cultivation, balance woods and pasture; creek runs through Farm, never dry; Good Brick House and Barns; trade for City Property. George Benton, 783 Water Street, Peterborough, or 'phone 1440W. 6d-17-5246D

f Boarders Wanted

BOARDERS, APPLY 576½ ROGERS Street. 2d-19-5331F

WANTED — GIRL OR MEN BOARDers. 'Phone 45M. 3d-19-5336F

g Help Wanted—Male

MEN — TRAIN FOR FIREMEN, Brakemen. Beginners $150, later $250 monthly. Also Clerks. Railway Association, Box 5329, Examiner. 3d-19,26,2-5329G

ATTENTION, MEN—IF INTERESTed Work Sunny South America write. American firms pay fare, expenses. No obligations. South American Service Bureau, 14,600 Alma, Detroit, Mich. 1d-17-5309G

WANTED — PERSONS TO GROW Mushrooms for us in waste cellar spaces, all spring. Earn upwards of $25.00 weekly. Start now. Illustrated booklet for stamp. Dominion Mushroom Co., Toronto 3. 1d-17-5310G

YOU CAN EARN $10 TO $25 A WEEK in your spare time at home writing Showcards. No canvassing or soliciting. We instruct you and supply you with work. Write today. The Menhenitt Company, Ltd., 27 Dominion Building, Toronto. dtf

SALESMEN CAN EARN $150.00 A week selling the new Electric Flash Ad Cigar Lighter; novel advertising business stimulator; all year round business. Wire or write Adanac Sales Company, 414 United Artists Building, Detroit. 10d-31-5304G

SALESMAN WANTED TO REPREsent an Old-established House, to cover Peterborough and adjacent territory; married Man, between ages 35 and 40 preferred. Write giving full particulars, to Box No. 5238, Examiner. 6d-22-5238G

AMBITIOUS INEXPERIENCED MEN allowed Fifty Cents an Hour Learning best paying trades—Engineering, Electricity, Garage Work, Chauffeuring, Bricklaying, Barbering, Hairdressing. Literature free. Write Dominion Government Chartered Trade Schools, King West, Toronto, Ontario. 21d-19,23,26,30,2,6,9,13,16,20,23,27-2,6,9,13,16,20,23,27,30-5092G

DECLARED ELECTED.

OTTAWA, Ont., Jan. 19 (Canadian Press).—J. A. Brisson was declared re-elected yesterday as Mayor of Casselman, following a re-count of ballots cast in the recent municipal election. The re-count, conducted before Judge A. Constantineau, gave Mayor Brisson 168 votes against 163 for his opponent, J. A. Huneault. The figures are identical to those announced on the day of the election, January 7.

24 hours is saved in transport of transatlantic mail by aeroplane between Rimouski and Montreal.

h Help Wanted—Female

GOOD GIRL, FOR GENERAL Housework. Apply 497 Gilmour Street. 3d-17-5054H

WANTED — EXPERIENCED DINing-room Girl. Apply King's Hotel. 3d-18-5322H

WANTED — ELDERLY LADY OR Young Girl for Light Housework. Apply 585 Elm Street. 3d-18-5323H

EXPERIENCED CHAMBER MAID. Apply the White House, Charlotte Street. 3d-17-5392H

KITCHEN WOMAN WANTED. American Hotel. 3d-19-5098H

WANTED — KITCHEN GIRL AND Assist Upstairs. Apply Grand Hotel. 3d-19-5337H

MILLER WANTED—EXPERIENCED Bolterman for eight hour trick, good position for reliable man. Apply 2110 Notre Dame St. West, Montreal. 3d-18-5070H

j Employment Wanted

PRACTICAL NURSE, DISENGAGED. 'Phone 1582J. 3d-19-5342J

WASHING WANTED TO DO AT Home, 25c a Dozen Rough Dry, 35 cents a Dozen Ironed. Satisfaction. Mrs. Rose, 356 Downie Street. 1d-17-5331J

WORK WANTED BY COMPETENT and Experienced Woman; needy; will give good satisfaction. Apply Box 1600, Examiner Office. 3d-19-1600J

WOMAN DESIRES WORK, TWO OR Three Days a Week. Apply Examiner for address. 3d-19-5330J

WANTED — A POSITION AS A Housekeeper. Apply 295 Bethune Street. 3d-17-5305J

k Business Opportunities

A POSITION PAYING FIFTEEN hundred yearly open to young men who graduate in our Agent Telegraph Course. Easy to learn. Positions secured. Free Folder explains. Write Dominion School Telegraphy, Limited, Toronto. 6d-21-5065K

l Agents Wanted

AGENTS, EITHER SEX — $75 Weekly Easy Selling "Paleo" Cleaners. Works like magic. Fast sellers. Easily demonstrated. Every Home, Office, Autoist your prospects. Free samples. P. A. Lefebvre & Co., Limited, Alexandria, Ont. 1d-17,4669L

MAN OR WOMAN TO TRAVEL AND appoint local representatives. Position permanent; yearly guarantee $1092, (being $21 weekly average) and expenses; commission and cash bonuses besides. Winston Co., Tower Bldg., Toronto. 2 5 9 12 16 19 23 26 30 4866L

m Lost

POLICE DOG, 1 YEAR OLD, 'PHONE 1127J. 3d-18-5072M

BLACK AND WHITE FEMALE FOX Hound, between Curve Lake and Deer Bay, in Smith Township. Notify F. J. Doughty, Peterborough. 'Phone 1212. 3d-17-5045M

ON NOV. 18TH, ABOUT 12 MILES north of Bobcaygeon, a Male Hound nearly all white except one large black spot on right side, head nearly all tan, and tan spot at root of tail, ears tan; Dog a little larger than the average, with long, large head. Reward for information. Wallace Scott, Kinmount. 4d-20-5095M

FOR WEDDINGS

ANNOUNCEMENTS, INVITATIONS, Cakes Boxes and Cards, Acknowledgment of Gifts, etc. For sale at Examiner South Store. dtf-3250

n Found

GENTLEMAN'S UMBRELLA. 'PHONE 440J. 304 Elias Avenue. 2d-17-5321N

o Live Stock

BOOKBINDING

THE PETERBOROUGH EXAMINER Ltd. is equipped to handle all classes of bookbinding. Ask us for samples and prices. dtf-2248

Poultry For Sale.

FOR SALE—NINE HENS (LAYING) and 1 Cockerel, White Leghorn. Apply S. E. Moncrief, Charlotte Street West. 'Phone 6013. 3d-19-5328T

WE ARE PREPARED TO PAY high prices for fowl. We have the right market. 'Phone H. F. Doig 'phone 2097. 20d-25-5297P

HIGHEST CASH PRICE PAID FOR Live Poultry. 'Phone 1731F. S. Levine. 26d-23-5132P

LIVE FOWL WANTED — HIGHEST Market Prices Paid. Apply Atkins, 189 Charlotte Street, or 'phone 771, and we will call. 12d-18-5149P

RULING

MACHINE-RULED FORMS OF ALL kinds, in all ruling colors, are neatly and promptly attended to at The Peterborough Examiner Ltd. Intricate forms our specialty.

q Wanted

WANTED—THREE UNFURNISHED rooms; heated; central. Box 5289 Examiner. 3d-18-5289Q

TWO BUSINESS GIRLS DESIRE Board and Room, with respectable family; fairly central. Write Box 5299, Examiner. 3d-17-5300Q

t General Notice

ANYONE SUFFERING FROM RHEUmatism, Neuritis, Sciatica, Lumbago or Gout, and wishing relief—'phone 1114M. 208 Perry Street. 3d-18-5319T

ALL MAKES OF ELECTRIC IRONS and Heaters Repaired; work guaranteed. J. Welch, 436 Driscoll Terrace. 'Phone 2744M. 3d-18-5325T

NINE DEATHS IN TORNADO

More Than 30 Reported Injured in Middle Western States.

SCHOOL COLLAPSES.

EVANSVILLE, Ind., Jan. 19. — (Canadian Press).—Nine deaths and injuries to about 30 persons, mostly children, was the known toll last night of a tornado which swept through four middle western states Ohio and Wabash River valleys, the twister struck first 20 miles south of Cape Girardeau, Mo., where two children were killed. At Mannie, Ill., where a school building collapsed two children and a woman were killed and about 25 school children injured. Three persons were reported drowned along the Ohio River and as the storm turned north, a woman was killed and her two grand-children injured at Foot Branch, Ind.

The storm was reported centred about Cleveland and the Lake Erie district last night, with indications that it would pass on up the St. Lawrence Valley.

LADY MEMBER LAUDS U. F. A.

Alberta Organization Is Pointed To As a Model For Ontario To Follow.

SHOULD ASSERT INFLUENCE.

GEORGETOWN, Ont., Jan. 19. — (Canadian Press).—Miss Agnes MacPhail, M.P., and A. G. Morzer-Bruyns, Georgetown, addressed a meeting of Farmers' Clubs of the district here last night.

Miss MacPhail highly lauded the United Farmers' Organization of Alberta and pointed to it as a model for the Ontario farmers to follow. The organized farmers of Canada should be in such a position that they might assert an influence in the legislative bodies of the Dominion, she maintained.

Mr. Morzer-Bruyns claimed that immigration propaganda was a distress signal and maintained that migration itself must flow of its own accord without persuasion in order to be successful.

OFFICERS ELECTED.

At the annual business and devotional meeting of the Teen Age Group of St. John's W.A., held on Tuesday evening, the following officers were elected for the coming year:—Dorothy Paterson, president; Sadie Miles, vice president; Dorothy Pitchford, secretary; Gladys Sage, treasurer; Sylvia Vollans, E.C.D. secretary-treasurer, and Gladys Dafoe, refreshment convenor.

A very interesting talk on Northern Ontario was given to the members by Miss Lottie Drope of the Red Cross Emergency Hospital at Quibell.

GOITRE NOT A DISEASE.

Milwaukee Doctor Makes Remarkable Discovery.

MILWAUKEE, Wis.—It has been brought to light by scientific research that goitre is not a disease and is not to be treated as such. Dr. A. A. Rock, Dept. 797, Box 737, Milwaukee, Wis., a prominent goitre specialist for over 24 years, has perfected a different method of treatment for his patients that has proved remarkably successful. This same method is now being used for a home treatment of goitre cases all over the country with astonishing results. The Doctor states that goitre is a condition which grows worse with neglect and recommends immediate attention no matter how small the growth may appear. He strongly opposes needless operations Dr. Rock is the author of a book that tells in a simple way about treating goitre at home. He has published this book at his own expense and will send a copy free to anyone interested. Write him today.—Adv.

GARDEN SUPPLIES.

GLADIOLI — FOR ONE DOLLAR WE will send Twenty-five Choice Mixed Bulbs in time for Spring Planting. A postcard will bring descriptive catalogue of named varieties. Bonar Balfour, R. 2, St. Catharines. 1d-17-5091

k Business Opportunities

MONEY IN WHEAT. TEN DOLLARS only liability. Buys option—five thousand bushels. Every cent movement beyond price gives you chance take Fifty dollars, two cents one hundred dollars, etc. Particulars write Traders Grain Service, Windsor, Ont. 4d-5,12,19,26-5063

r Personal

CUT THIS OUT FOR LUCK—SEND birth date and 10c for wonderful horoscope of your entire life. Prof. Raphael, 94 Grand Central Station, New York. 7d-12,19,26,2,9,16,23-5183R

BUILDING MATERIALS.

BUY AT MAGIC PRICES DURING January! Galvanized Corrugated Roofing, $5.15; Fir Doors, $2.85; Glazed Sash, 99c; Storm Windows, $1.56 up; Building Paper, 49c; Oak Flooring, 5½c; Slate Roofing, $2.53; Asphalt Shingles, $4.55; Wallboard, Paint, Steel Pipe, Rope, Nails, Mouldings and Hotbed Sash at bargain rates. Write to-day for January Circular giving delivered prices. Address Halliday Company, 17 Halliday Building, Hamilton. 13d-27,29,31,3,5,8,10,12,15,17,19,22,24-4898

How SUN LIFE Policy Holders share SUN LIFE PROSPERITY

IN 1926, Agent Roberts of the Sun Life Assurance Company of Canada assured his friend Bates for $10,000.

He told Bates that in 1924, a man of his age had taken out a similar policy; that this man had already received two dividends; and that the second, received in 1926, amounted to $73.80. Bates felt that an equal dividend accruing to him in 1928 would be highly satisfactory.

Roberts delivered a cheque for Bates' second annual dividend the other day. *Instead of $73.80, it was $91.00.* The expectations of two years ago had been exceeded by 23 per cent.

Sun Life prosperity is being shared with its policyholders in the form of dividends much in excess of those anticipated when the assurance was taken.

To-day, on the threshold of a New Year is an opportune time in which to get details of these exceptional advantages, from the Company's representative in your district.

·SUN·LIFE·ASSURANCE·COMPANY·
·OF·CANADA·
HEAD OFFICE — MONTREAL

MONEY TO LOAN.

MONEY LOANED ON AUTOMOBILES (All dealings strictly confidential). Motor Loans and Discounts, Ltd. Apply to our Solicitor, Emmett F. Sheehy, 'phone 3168, Room 6, Bank of Commerce Building. 1d-17-5104

AUCTION SALE.

Under and by virtue of the Powers of Sale contained in a certain Mortgage, there will be offered for Sale, by Public Auction, at the Public Sales Room of W. J. Hancock, at rear of No. 494 George Street, in the City of Peterborough, at the hour of eleven o'clock in the Forenoon of the 12th Day of February, 1929, the following property: Lot Number 60, according to Registered Plan No. 60 for Township of Monaghan, in the County of Peterborough.

Upon this Lot is erected a Small Frame Cottage and a Frame Outbuilding. It is situated on the South Side of Braidwood Avenue, and is the last House at East End of the Street.

TERMS OF SALE: $50 to be paid down at date of Sale and the balance in Ten Days thereafter. For further particulars apply to

OZIAS DE LAPLANTE,
Solicitor for Mortgagee,
378 Water Street.
18th January, 1929.
4d-19,26,2,9-5089

NOTICE.

THE PURDY LUMBER CO., LIMITED, announces that it has Sold its Mill Property at Peterborough to RALPH GODFREY, who will Continue the Business, including Custom Grinding and Sawing from this date, and it is requested that the Customers of the Business give their patronage to the new owner.

ALL ACCOUNTS owing to the Purdy Lumber Co., Limited, must be paid at once to the Company's representative, who will remain at the Office for a short time for the purpose of receiving same.

DATED 17th January, 1929.
PURDY LUMBER CO., LIMITED.
3d-17,19,22-5058

TENDERS WANTED.

On behalf of a Client, we offer for Sale, by Tender, House Number 771 Water Street, Peterborough. This property is an Eight-Room Brick House, with all modern conveniences.

Tenders will be accepted up to Wednesday, the 23rd instant. The lowest or any Tender not necessarily accepted. Cheque for 10% of the amount should accompany each Tender.

PECK, KERR & McELDERRY,
Solicitors,
415 Water Street,
Peterborough, Ontario.
5d-5,9,12,16,19-4855

NEW SUPERIOR
Whippet CARS
More Power, More Room, More Speed, and Much More Beautiful.
PRICES LOWER.
J. J. Duffus, Ltd.
Distributors:
Willys-Knight-Whippet Fine Motor Cars and Trucks.

Railway Time-Tables

CANADIAN PACIFIC RAILWAY
(Corrected to date)

Going East—
8.10 p.m.—Indian River, Norwood, Havelock. Daily except Sunday.
11.59 a.m.—Havelock, Tweed, Kingston, Smiths Falls, Ottawa, Montreal, Quebec, Boston and New York. On Sunday to Havelock only.
12.56 a.m.—Havelock, Tweed, Kingston, Perth, Ottawa, Smiths Falls, Montreal, St. John, Boston and New York. Daily except Saturday Sleepers Montreal and Ottawa.
1.50 a.m.—Havelock, Tweed, Perth Smiths Falls and Ottawa. Daily.

Going West—
4.55 a.m.—Myrtle, Toronto, Guelph, Goderich, Hamilton, Galt, Woodstock, St. Thomas, London, Chatham, Detroit, Chicago and New York. Daily.
5.50 a.m.—North Toronto, Agincourt, Owen Sound, Orangeville, Teeswater and Brampton. Daily except Sunday.
7.35 a.m.—Toronto, Hamilton, Brantford, Buffalo, New York, Galt, Woodstock, London, Chatham, Detroit and intermediate points. Daily except Sunday.
7.00 a.m.—Bethany, Lindsay, Orillia Port McNichol, Midland, and intermediate points. Daily except Sunday.
2.30 p.m.—Toronto, Hamilton, Buffalo, Rochester, Boston, Woodstock, London, Windsor, Detroit, Chicago, and intermediate points between Peterborough and Toronto. Makes connection with the Trans-Canada Limited for Winnipeg and Vancouver. Daily.
6.30 p.m.—Lindsay, Toronto and intermediate points. Daily except Sunday.

CANADIAN NATIONAL RAILWAY TIMETABLE
(Corrected to date)

Train No. 36—7.15 a.m., for Port Hope, Oshawa, Toronto and makes connection for points on main line east.
Train No. 93—8.30 a.m., for Lindsay, Blackwater, Orillia, Midland, North Bay and Toronto.
Train No. 371—8.30 a.m., for Lakefield.
Train No. 35—8.35 a.m., for Hastings, Campbellford, Belleville and connecting with the International Limited for Kingston, Brockville, Montreal, Halifax, Portland, Boston and New York.
Train No. 82—12 noon, for Port Hope, Oshawa, Toronto, Guelph, London, Chicago, Hamilton, Buffalo, New York and Philadelphia.
Train No. 100—12.15 p.m., for Keene Hastings, Campbellford, Belleville, connecting with the "Inter City Limited" for Ottawa, Montreal, Quebec and Halifax.
Train No. 373—12.10 p.m., for Lakefield.
Train No. 92—3.15 p.m., for Lindsay, Orillia, Midland, Toronto, making connection with the "Confederation" for Sudbury, Winnipeg and Pacific Coast points.
Train No. 99—5.05 p.m., for Lindsay (Saturday only).
Train No. 94—8.50 p.m., for Port Hope, Kingston, Montreal, Quebec, Halifax, Boston, New York and carries through sleeper Peterborough to Montreal.

READ THE WANT ADS.

Ford ½-Ton Truck, 1926 Model, self-starter, tires practically new, first-class running condition. A real bargain. Also Biggest Values yet in Cotton Bags, Wiping Rags, New and Second-hand Rubber and Leather Belting. All sizes always in stock.

WANTED.

Highest Cash Prices paid for all kinds of Scrap Iron, Metals, Auto Tires, Rags and Papers. Prompt Service.

Store and Garage to Let.

A. LOW & CO.
385 Bethune Street
'Phone 697—N. and Hol. 1927 or 3122W

ADVERTISE IN THE EXAMINER

DAVIS-THOMPSON COMPANY, LTD.
Insurance and General Agency
433 GEORGE STREET - - PHONE 40

4% INTEREST, compounded Half-Yearly, Paid on Deposits.

One Dollar opens an account. Special facilities afforded Depositors for the convenient transaction of their business, and accounts are subject to cheque withdrawal.

For Sums of $100 and upwards this Company's Debentures are issued in terms of one to five years, bearing special rates of interest, depending upon the term of investment.

MONEY TO LOAN.

Toronto Savings and Loan Co.
435-437 George Street, Peterborough.

REAL ESTATE BARGAINS.

$3,000.00—Buys a 297-Acre Timber Lot, with a large amount of Maple, Basswood, Pine and Cedar, fronting on a Lake, situated north of Peterborough. On this property are a comfortable Log House, Log Barn. Owner will consider a Peterborough property on same.

$2,800.00—Buys a comfortable Brick House, partly modern, large lot. Owner will consider an exchange for a Grocery Business, or Confectionery Business.

A Beautiful Home, situated in the North-end, modern in every respect, with large lot. Owner will sell at a great sacrifice or will exchange for a Toronto property.

Apply—

J. T. O'Connell & Co.
136 Hunter Street W., Peterborough
Office 'Phone 376 : House 'Phone 1350

NOTICE OF DISSOLUTION OF PARTNERSHIP.

NOTICE IS HEREBY GIVEN, That the Partnership lately subsisting between us, the undersigned John Douglass and Lorne H. Mahood as Oil Distributors, under the firm name of "Power Oil Company of Canada," at the Village of Fraserville, has been DISSOLVED by mutual consent so far as regards the said Lorne H. Mahood, who Retires from the firm.

The Business in future will be carried on by the said John Douglass, under the name of "Power Oil Company of Canada," who will pay and discharge all Debts and Liabilities, and receive all moneys payable to the said firm.

Dated at Peterborough, the 15th Day of January, 1929.

JOHN DOUGLASS,
LORNE H. MAHOOD.
3d-15,17,19-5020

MEDICAL.

DR. C. C. CRAGG, Eye, Ear, Nose and Throat. Office, Clinic Building, corner Charlotte and Reid. 'Phone office 2000, house 1018.

DR. W. S. FITZPATRICK—Physician and Surgeon, 340 Hunter street west, Graduate of Babies' Hospital, New York City. Specialist in Diseases of infants and children. Office hours: 2-4, 7-8 p.m. 78d-115-3299

DR. BUCHANAN, F.R.C.S., Edinburgh M.R.C.S., Eng., L.R.C.P., London. Eye, Ear, Nose and Throat Specialist. Hours, 9-11, 2-4 p.m., and 7-8 p.m. 'Phone 519. Office, corner Water and Murray streets.

BARRISTERS AND SOLICITORS

EMMETT F. SHEEHY—Barrister and Solicitor, Bank of Commerce Building, corner Hunter and Water streets, Peterborough. Money to Loan. 'Phones: Office 2168, Residence 1207. 1yr-June2,29

J. A. O'BRIEN—Barrister, Solicitor, &c. Money to Loan. 395 George street, Peterborough. 'Phones 689 and 2543. 26d-114-1174

GORDON & ELLIOTT—Barristers, Solicitors, Notaries. Money to loan on easy terms. Special attention to Patents and Trade Marks. 'Phone 219. Hon. G. N. Gordon, K.C., Alex L. Elliott.

J. R. CORKERY, Barrister, Solicitor, Notary Public. Office: Ground Floor, 414 Water street, Peterborough. Five doors North of Hunter street. Money to loan at current rates on easy terms.

R. R. HALL—Barrister, Solicitor, etc., Peterborough, Ont. Office, corner of Hunter and Water streets, over the Canadian Bank of Commerce. Trust Funds to loan on easy terms of payment.

JAMES FORDYCE STRICKLAND—Barrister, Solicitor, Notary Public, Peterborough. 'Phone 191. Money to Loan. 876 Water Street.

WILFRID F. HUYCKE — Barrister, Solicitor, Notary Public, 395 Water street. Telephone 259.

PECK, KERR & McELDERRY—Barristers, Solicitors and Notaries. Office, Water street, Peterborough. Money to loan at the lowest current rates of interest. Telephone 1950. E. A. Peck, F. D. Kerr, K.C., V. J. McElderry.

SURVEYORS.

SMITH & SMITH—Land Surveyors and Engineers. Offices: 322½ George street. 'Phone 643. Lindsays 'phones 59J, 242.

VETERINARY.

DR. W. F. McELROY, Vet. Sur. Office and Residence, 290 Charlotte street, Charlbond Building, Peterborough. 'Phone 1623J.

NOTICE CARDS.

FOR SALE, TO RENT, NO TRESpassing, Board and Room, Apartment to Rent, Garage to Rent, Wednesday Half Holiday, and others. If we haven't it printed, we will print it for you. The Peterborough Examiner Ltd. dtf-3250

Established 1868

FOR COAL, LIME, PLASTER AND CEMENT

Phone 48

Conger Lehigh Coal Co. Limited

266 CHARLOTTE ST.

T. O. DONALDSON, Local Mgr.

Logs Wanted

Cash Paid For

MAPLE, BASSWOOD, WHITE ASH, OAK, AND ROCK ELM LOGS

Delivered to Saw Mill near Peterborough Locks. Get our Prices and Lengths.

'Phone 62.

PETERBOROUGH CANOE CO.

12d-14,15,16,17,18,19,21,22,23,24, 25,26-2wkly-17,24-5008

Notice

I have taken over the sawmill and grist mill, formerly owned by the Purdy Lumber Co. We would like the public to favor us with their work. All work guaranteed.

R. Godfrey

3d-18-5303

FATHER, MOTHER, CHILD

all agree that Vess Dry Ginger Ale is the best ever! It's so pure, tasty, sparkling and refreshing. If you have not tried it, you have a treat in store for the family. Of course we have other good flavors too.

Peterboro Bottling Works

J. W. BOORMAN, Prop.

384 Queen St. - Phone 232

RIGHT PRICE

BEST FUEL RIGHT PRICES.

THOS. A. REHILL CO.

210 Wolfe St. Phone 245

LOCALS

Did you forget to have your Furnace cleaned and repaired? If so, Phone 599, Goodfellow and Welch, Tinsmiths, and have our service truck call. We also repair all makes of stoves, etc. tts, 2797

THE REAL McKAY

Body Hardwood, $6.50 ¼ cord, cut to your liking; also all kinds of other woods.—Sanitary Ice Supply. Phone 147. dtf

EXPERT REPAIR WORK

Auto bodies, decks, interior trim, sedan glass, fenders straightened, wheels respoked, acetylene welding, ducco finish. FitzGerald and Co. 26d-33-4941.

SKATES CONCAVE GROUND

The smoothest and truest grind it is possible to put on a skate. Oil stone finish. The result of 45 years' experience. Wm. Taylor, 221 Hunter street west. Phone 109J. tts

MUSICAL TREAT

January 20th, George Street Choir will present a Sacred Concert, including Sullivan's Festival Te Deum. Tickets may be procured from the members. 2d, 17 19, 5064

LOGS WANTED

Cash paid for all kinds of Hardwood and Softwood logs delivered to our mill. The Peterborough Lumber Co. Limited., 163 Hunter Street West. 'Phone 3160. 6d, 21, 5074

NOTICE

Rubber Boots and Goloshes re-soled by our new method of vulcanising: Men's....$1.50; Ladies'....$1.00; Children's....75c

DAWSON SERVICE STATION, Cor. Reid and McDonnel Sts. Phone 1523. 5d, 17 19 22 24 26, 5047

THE BEST THINGS OUT

Mrs. Sybilla Sphar's Tonsilitis for Bronchitis, Cough, Bronchial Asthma, Whooping Cough, Catarrh, all Sore Throat and Tonsil troubles. Good results or money back. All Druggists.

THE RIGHT COAL.

For your purpose we have in stock It is the best money can buy. Call phone 111. We will do the rest. Hard coal, coke, wood, soft coal, Pocohontas and peat. All at current prices. J. E. A. Fitzgerald, 253 Hunter street. 16d-27-5017.

U.F.O. AND U.F.Y.P.O.

The U.F.O. and U.F.Y.P.O. members and their friends are cordially invited to attend a dance at Wallace's Point, Weonesday, Jan. 23. 5-Piece orchestra. Gentlemen, $1.00; Ladies provide lunch. 1d, 17, 5065

COAL—WOOD—COKE.

Egg, Stove, Nut and Pea—the kind that assures repeat orders. We also carry Buckwheat and Cannel Coal. Sanitary Ice Supply. 'Phone 147. dtf

LITTLE LAKE CEMETERY COMPANY.

The annual meeting of the Lot Owners of the Little Lake Cemetery Company will be held in the Board Room of the Toronto Savings and Loan Company, 437 George street, Peterborough, on Monday, January 21st, at four o'clock p.m. to receive the financial statement and reports for the past year, and for the transaction of any other business which may properly come before the meeting. Directors for the present year will also be elected.—Felix Brownscombe, Secretary. 6d-17-5006.

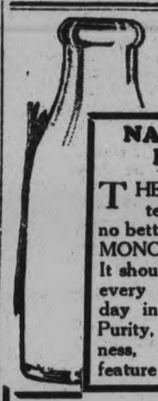

NATURE'S FOOD

THERE is no better drink—and no better food—than MONCRIEF'S Milk. It should be used for every meal of the day in some form. Purity, Wholesomeness, every good feature in our Milk.

PHONE 607J

Have our early delivery start at once.

MONCRIEF'S DAIRY

CHARLOTTE STREET

A NEW SERVICE

MOVING PICTURE HOME ENTERTAINMENT

We are prepared to give an evening's entertainment in any home for $6.00.

A wide range of subjects is available —Comedy, Travel and Local Pictures.

An appointment one week ahead is requested. Ring 368.

THE ROY STUDIO

9d, 16 18 19

January Specials

We have selected some Real Special Bargains for this week:

8-Day Mantel Clock. Regular $10.00. Special $7.95

Silver Tray. Regular $25.00. Special $19.75

Tea Set. Regular $35.00. Special $27.50

Grandfather Chime Clock. Special $79.50

8-Day Tambour Clock. Regular $15.00. Special....$11.75

Wrist Watch. Regular $13.50. Special $9.75

Gent's Pocket Watch. Regular $15.00. Special $11.50

Come in and see these Real Special Bargains.

WARNE BROS.

DIAMOND HALL

'PHONE 880

CARD PARTY

In St. Alphonsus Lyceum on Monday night, Jan. 21st. Eight good prizes, including door prize. 2d, 18, 5087

NOTICE!

St. John's A.Y.P.A. will have a paper collection Monday, Jan. 21st. Anyone wishing to donate paper please call 2070w. 1d-19-5341.

HUMANCE SOCIETY NOTICE

The Annual Meeting of the Peterborough Humane Society will be held in the Chamber of Commerce, Wednesday, Jan. 23rd, 8 p.m. Election of officers for 1929. Anyone interested will be welcome. 1d, 17, 5094

CARD OF THANKS

Miss Annie Simons wishes to thank all friends and neighbors for their great kindness and sympathy, for many beautiful floral offerings and Mass Cards sent during the illness and death of her beloved aunt, Mrs. Anna Dunn.

PETERBOROUGH INDUSTRIAL EXHIBITION MEETING.

The annual meeting of the Peterborough Industrial Exhibition will be held in the City Council Chambers on Monday, January 21st at 2 o'clock p.m. F. J. A. Hall, secretary. R. Denne, president 3d 16 18 19 5027

ANNUAL MEETING

The annual meeting of the Peterborough Presbyterial of the W. M. S. of the United Church of Canada will be held in St. James' Church on Tuesday afternoon and evening and Wednesday, January 22nd and 23rd. The public is cordially invited. 2d, 18, 5086

IMPORTANT AUCTION SALE

Farm Sold

MR. HAROLD BAPTIE, Springville,

On Provincial Highway

Is offering for sale on

Friday, January 25, 1929, at 12 o'clock

6 horses, 40 head of cattle, 20 sheep, hogs, hens, implements, bee-keeping supplies, and all household furniture. Geo. Jackson and Son, Auctioneers. J. Sanderson, Clerk. 6d-19-5035.

ST. JOHN'S CHURCH

Church Army Officers will be at St. John's tomorrow and until Thursday of this week carrying on a Mission. Capt. Casey will give a talk to the boys and members of the Brotherhood of St. Andrew at breakfast, and preach at 11 a.m. Sister Brooks will address women of the Women's Friendly Bible Class and others at 3 p.m., and Capt. Morley will preach at the evening service.

KNIGHTS OF COLUMBUS.

The next regular meeting of the Council will be held on Monday, Jan. Jan. 21st, at 8 o'clock sharp. Supreme Agent William A. Wells will address the meeting. Every member should be present. Don't forget that beginning to-day, every Saturday afternoon and evening there will be big doings on our Bowling Alleys. Valuable prizes for high single, high three, and a number of blind scores; also remember your League night bowling. 1d-17-5101.

ESTATE NOTICE

For the purpose of winding up the estate of the late Margaret McFadden, deceased, all persons owing accounts to the firm of M. McFadden & Son are requested to pay the same on or before February 16th, 1929, after which date all unpaid accounts will be handed to our solicitor for collection.

Dated at Peterborough, this 16th day of January, A.D., 1929.

M. McFadden & Son,

per Gerald McFadden.

6d, 17 19 21 23 25 28, 5044

TRUTH VERSUS ERROR

God's word is—"thou shalt surely die," Gen. 2:17.

Satan's lie is—"ye shall not surely die," Gen. 3:4.

Many men and women in Christendom accept Satan's lie, and even make a stronger denial than Satan, for they say man has an immortal "soul" that "cannot" die, making themselves, in this particular more guilty than Satan himself.

These untruths are proclaimed from pulpit and desk, and hymn books are saturated with the same untruthful statements.

Some may imagine God is trying to stop Satan and his willing agents in their nefarious work—but not so. God has all power, and never tries to do anything. God permits for a purpose. In the glad day of judgment, Satan and his agents will be restricted, and all the living and the resurrected dead will be tried. Then whosoever will may partake of eternal life and escape the second death, from which there is no resurrection.

—M. T. Butcher.

Y.W.C.A. BASKETBY CLASS

Beginners and advanced classes. All interested register now. First class Wednesday, 7.30 p.m. Six lessons $2. Advanced class $2.75. 1d-17-5079.

Y.W.C.A. SING SONG.

All young people of the city are cordially invited to the Y.W.C.A. song service each Sunday evening after church. 1d-17-5103.

SONS OF ENGLAND

Members of Lansdowne Lodge are requested to attend the installation of officers, to be held Monday, Jan. 21st. Lodge will open at 7.30 p.m., and after the installation, refreshments will be served in the Paragon Rooms.

W. W. Gray, President. 1d, 17, 5093

FREE FURNACE INSPECTION

If you are having trouble heating your home this cold weather, or are getting gas or dust throughout your house, let our Warm Air furnace Expert inspect your heating plant. Perhaps some minor adjustment will give you increased comfort and save fuel. Absolutely no charge for inspection. Phone 3071." 3d-19-5100

GRINDING.

We grind all edge tools. Axes ground 25c. Scissors sharpened and made to cut like new, 25c. Knives ground and polished, 10c. and 15c. each. Skates concave ground, oil stone finish, 20c. pair. Plates and knives of Hamburg machines ground, 25c. set. All work guaranteed. Wm. Taylor, 221 Hunter street west. 'Phone 109J. t.t.s.

OBITUARY

JAMES ROBINSON.

The funeral of James Robinson, one of the oldest residents in the district, took place yesterday afternoon at 2 o'clock from Belleghem's Undertaking Parlors to Hillside Cemetery, Lakefield. Many friends attended the service and there was a profusion of floral tributes showing the place he held in the hearts of many.

Rev. J. D. Paterson conducted the service and he spoke in very impressive terms of the fine old man, who had not only lived his fruitful years of the three score years and ten but almost four score years and ten, being in his 89th year. He was one of the pioneers of the district conducting his farm near Gilchrist Bay for more than half a century and also guiding on the lakes.

Rev. A. W. Mackenzie of Grove School conducted the service at the grave side.

BENJAMIN EDWARD WINDSOR

The death occurred, last evening, of Benjamin Edward Windsor, aged 87, at his late residence, 376 1-2 Water Street, after a long illness. Mr. Windsor was born at Plantagent, near Ottawa and moved to this district while yet a young man, being one of the first settlers in Apsley. He has lived for the past fifteen years in this city. He was a staunch supporter of the Loyal Orange Order being an active member all his life.

He leaves to mourn his loss beside his sorrowing wife, seven sons: Simon of Apsley, Abner of Lakefield, James of Ottawa, Archibald of this city, Reginald of Fenelon Falls, Howard and Darcy of this city and five daughters, Mrs. C. Robinson and Mrs. William Wigg of this city, Mrs. Fred Young of Apsley, Pearl of Beamsville and Mrs. W. Fife of Indian River, and also thirty-nine grand-children and fourteen great grand-children.

The funeral service will be held at his late residence on Monday morning at 9 o'clock with Rev. D. Paterson officiating. Interment will be in the Apsley cemetery.

HOME RULE IS ENDORSED

(Continued from Page 1)

industrial areas remain overshadowed by distress in the coal fields. The latest reports from the distressed areas indicate an easing off in the situaton so far as absolute want is concerned. Local committees are reported busily at work distributing immediate help. But the great problem of the coal industry still calls for solution. A report from the Ministry of Mines shows that for the quarter commencing last September there was a loss of nearly 34 cents a ton over the whole output. The number of workers employed in the mines fell from 1,079,000 to 859,000 in the same period. And the extent to which the miners are being forced in certain cases to work short shifts is reflected in the earnings of those at work now average only about $9.16 a week.

At the same time, figures submitted to the League of Nations Economic Committe at Geneva show that while coal production dropped in Britain since the war, in all other coal producing countries of Europe production has increased. For this, a variety of explanations is advanced. Some attribute the condition to payment by Germany of Reparations to Italy in coal owing to the adoption of oil fuel, too rapid resumption of the gold basis curtailed British exports generally, including coal. Again there is the charge that the mines post-war strikes resulted in transfer of foreign orders to the continental mine-fields, and that the latter have since largely retained this business.

Around the City

Omissions inadvertently made from the list of Christmas donations to St. Vincent's Orphanage were those of J. F. McCarthy, who gave a bag of flour and Messrs. Maher and Wesley, donors of four large boxes of candy.

DIED

WINDSOR.—Benjamin Windsor, in his 87th year, at 4 a.m., Saturday, at his son's residence, 386½ Water.

A RECITAL

You Cannot Afford to Miss!

HEBER MULOCK, Tenor, and NORMAN CHERRIE, Baritone, Soloists in Eaton Memorial Church, Toronto.

Helen Cherrie at the Piano.

In Conservatory of Music Hall, TUESDAY, Jan. 22, at 8.15 p.m.

(Under auspices of Women's Music Club)

NON-MEMBERS - - - 50 CENTS

You Should Hear DR. CLEAVER, of Toronto, Tell the

Story of Jean Val Jean

IN ST. JAMES' UNITED CHURCH — MONDAY EVENING AT 8

Mr. G. A. Warburton, for years General Secretary of Central Y.M.C.A., in Toronto and New York City, writes:

"No lecture that I have ever heard is more likely to be warmly received than Dr. Cleaver's marvellous story of Jean Val Jean. I have heard it several times, and if it were given to-night I would go to hear it again. It ranks with such lectures as "Acres of Diamonds" by Russell Conwell, and in addition to being exceedingly graphic and full of interest, has enormous educational value in making clear and vivid one of the greatest if not the greatest work of fiction that human genius has produced. I regard this lecture as one of the best and most useful that I have ever heard."

Dr. J. Wardle Stafford, ex-president of the British Wesleyan Conference, and for several years preacher in the Metropolitan Church, Toronto, writes:

"I want once again to hear Dr. Cleaver's great lecture 'Jean Val Jean,' the greatest picture utterance on the lecture platform to-day —on either side of the Atlantic."

Dr. Cleaver has given this story some seventy times in Toronto, repeating it as many as four and five times by request in our largest churches."

ADMISSION - - - 25 CENTS

1d-17-5090

CITIZENS OF PETERBORO

DON'T FAIL TO HEAR

JUDGE MOTT

of the Juvenile Court, Toronto, at the COLLEGIATE INSTITUTE AUDITORIUM, MONDAY NIGHT, (21st), at 8 o'clock, under the auspices of the Rotary Club

ASSISTED BY

Mrs. Hazel Davidson McClelland and Miss Geraldine Collins

ALSO

Moving Pictures of Camp Skookum

No Admission Fee. Come early and secure your seat.

1d, 17, 5088

"ALL CITY MILK SHOULD BE PASTEURIZED"

(By Prof. E. V. McCollum of John Hopkins University)

ALL MILK should be pasteurized because when it is derived from several herds as is all city milk, there is every likelihood that some of the cows will be infected with tuberculosis and that their milk will contain living germs of the disease.

It is hardly possible to prevent a worker in a dairy from occasionally infecting milk. He may not feel that he is sick enough to make it necessary to quit work. It is a hardship on the other workers if he does quit and go to bed, for they must then do his work as well as their own.

It may be only after one or more days of slight illness that it becomes certain that the infection from which he is suffering is serious. By this time the milk which has been delivered at a large number of homes has been handled by him and perhaps infected. **By pasteurization of all milk such possibilities of epidemics can be easily avoided.**

PHONE 1900 For Our Pasteurized Milk

Peterboro Milk Products

We Give the Utmost In **Laundry** *Satisfaction*

LAUNDRY Satisfaction—a phrase covering a multitude of virtues. Quality—we return your wash spotlessly clean. Carefulness—an exacting watch is kept to see that your linen is not damaged. Speed—your wash is returned promptly. Price—reasonable. Our Service embraces all these factors.

Wet Wash -	5c Pound
Thrifty - -	8c Pound
Rough Dry -	10c Pound
Flat Wash - -	10c Pound

Phone 353

Fanning's Steam Laundry

171 King St.

PARK STREET BAPTIST CHURCH

Sunday, January 20th, 7 p.m.

A PAGEANT and SERMON

By the Choir and Pastor.

Pageant—**"THE TEN VIRGINS"**

Sermon—**THE LORD'S COMING**

VISITORS WELCOME

1928 BUILDING PLANS

Houses, summer cottages, garages, etc. Many colored plans to select from. Homes built on monthly payment plan. Call or phone

A. R. CUNNINGHAM

331 Reid Street

Euchre Party

CANADIAN LEGION HALL

Wednesday, January 23.

Tickets 25c. Good Prizes.

All Proceeds for Relief Fund.

1d-17-5097

RADIOLAS

HOT POINT STOVES AND APPLIANCES

MOTORS AND MAZDA LAMPS

All C.G.E. Products for Sale by

W. GORDON HALL

Electrical Contractor

88 London Street. 'Phone 1403W

m-w-f

R. FARTHING,

PHOTOGRAPHER.

Prices and styles to suit all tastes from $1.00 per dozen upwards

Studio George St. Opp. Examiner.

m.w.f

.....and GOOD Butter. That means a lot, —says the Farmer Boy.

YOU can't enjoy a meal unless you have the best butter—and it's a real economy. Campbell's Butter is a food that is known as BETTER.

THERE'S SUCH A DIFFERENCE IN BUTTER

CAMPBELL'S DAIRY PRODUCTS

COR. PARK & SHERBROOK STS. PHONE 520

Dents?

We take em out

AUTO SHEET METAL REPAIRS

A road mishap that dents your fenders or other sheet metal parts need cause you no great concern. We take out the dents and make your car look like new again. As experts in all phases of sheet metal repairing our workmanship is always dependable.

Gillespie Garage

738 Aylmer St. - Phone 950

More Eggs —for— Market

Strong Spring Hatching Eggs

Three sure steps to poultry success: Blatchford's Chick Mash for a safe start, Growing Mash for quick growth and Egg Mash for more eggs.

Lowest Feed Cost per Egg

Try These Economical Mashes

Sold and Recommended by

F. H. DAWSON.

Money For You

Turn Your Old Jewellery That You Have Discarded Into

CASH!

We Will Buy It

C. S. McCELLAND & SON

"The Little Store Around the Corner"

391 WATER STREET

McGREGOR'S

25c TAXI

DAY OR NIGHT, ANYWHERE

Weddings and Funerals

'PHONE 512

Skates

YOU'LL LIKE

C. C. M.'s

90c to $2.50

C.C.M. TUBE SKATES

$2.00 to $7.00

Hockey Boots and Supplies

SKATES GROUND, 20c Including Oilstone Finish

ASHBY'S

200-204 RUBIDGE ST. PETERBOROUGH, ONT.

BICYCLES & SPORTING GOODS

PHONE 546

PHONE JOHNNY-ON-THE SPOT 703

QUALITY

COAL

YEAR-OLD WOOD

ALL GRADES

HODGSON BROS.

Dalhousie and Bethune

tu-f

Cast Off Those Ills

Perhaps you find coughs and colds hard to get rid of. They impair your energy, lower your resistance and make life thoroughly unpleasant. But do not be content to let a cold hang on. Build up your resistance by restoring nerve force to all parts of your body.

This Can be Done

by freeing the spinal nerves of pressure, thus allowing them to work normally and keep every tissue cell thoroughly alive.

LET CHIROPRACTIC HELP YOU TO HEALTH.

M. C. GOODWIN, Chiropractor

Palmer Graduate - - Lady Attendant

108 BARRIE BUILDING, Peterborough - 'PHONES 431 and 1340-J

Office Hours: 10 to 12 a.m.; 2 to 4 and 7 to 8 p.m.

Office Closed Tuesday Evening; also Thursday afternoon & evening.

HOME EDITION

The Evening Examiner

IF IT WILL HELP PETERBOROUGH AND DISTRICT, THE EXAMINER IS FOR IT.

PROBABILITIES
Mostly cloudy to-day and on Tuesday, with stationary or a little higher temperature; local snowflurries.

VOL. LXIII., No. 17 — PETERBOROUGH, ONTARIO, CANADA, MONDAY, JANUARY 21, 1929 — PRICE THREE CENTS

Veteran Army Officer Makes Plea For Peace

LOYAL TRIBE MARCHES ON KABUL

AERIAL ARTIST PASSES AWAY IN PORT HOPE

Signor Gilarma A Farini, Sensational Tight Rope Walker, Is Dead.

WALKED OVER NIAGARA.

Daring Reached Its Zenith Just After Close of American Civil War.

PORT HOPE, Ont., Jan. 21.—(Special to Examiner).—Losing out in his last great dance with death, "Farini The Great" was laid to rest in his 91st year following a solemnly impressive funeral service in Anglican church here Saturday.

Signor Gilarma A. Farini, the name bestowed upon him for professional purposes by a special act of the British Parliament won international fame as an aerial artist and in his specialty, tight rope walking, through his sensational walk on a tight rope across Niagara Falls in 1864. Later he walked over the churning waters of the Chaudiere Falls at Ottawa and with a young teammate he picked up in Boston and trained, toured England, Europe, Russia, Australia, New Zealand, South Africa and practically all the world.

He was born in 1838 at Lockport, N.Y., William Leonard Hunt. His stage career started early, rapidly rising to fame as an aerialist and equilibrist.

Reaches Zenith

His daring on the tight rope reached its zenth just after the close of the American Civil War when he crossed the gorge at the Falls on a tight rope carrying with him his partner, a Miss Hacker, (aunt of Controller Albert Hacker) of Toronto. All went well with the daring Farini until just as he was about to step off the rope to shore when raising his hands in a a salute to the thousands of cheering spectators who lined the shore caused his partner, Miss Hacker to lose her balance. She slipped and as she started to fall Farini grabbed her

(Turn to Page 16 Please)

King Wants Back His Crown

Former King of Afghanistan Organizes Troops in Province of Kandahar.

THREE KINGS IN WEEK.

Rebel Chieftain Is Consolidating His Position in Capital of Province.

PESHAWAR, India, Jan. 21 (Canadian Press).—The Province of Kandahar in Afghanistan is supporting ex-King Amanullah and the Shinwari tribes which were recently pacified by Amanullah's Governor at Jalalabad, will move against Kabul, according to authoritative information received here to-day. The fate of the throne, which changed hands three times last week, appears to be in the hands of the Ghilzais. This is the most numerous and strongest tribe in Afghanistan.

Reports of Amanullah's intention to try to regain the throne from which he was forced by rebellions against his westernization program have been current ever since it became apparent that his older brother and successor, Inayatullah, could not hold out against the Northern raiders under Bachao Sakao, the "water boy."

Proclaimed King.

A report from New Delhi to-day said that the Northern chieftain, who proclaimed himself King under the name of Habibullah Khan, was trying to form a ministry in the Palace at Kabul.

Kandahar is in the south-east section of the Kingdom.

Jalalabad, where the Shinwaris were pacified, is directly east of Kabul and the territory of the Ghilzais is along the eastern section of Afghanistan, between those other two centres. Tradition has it that the Ghilzais entered Afghanistan in the tenth century and that they are of Turkish origin. They are divided into clans and have developed into leaders in both military and commer-

(Turn to Page 16 Please)

AUTHORITIES FIND TRACES OF MORPHINE

Inquest Opens Into Death of Mrs. Florence Schnabel at Montreal.

AUNT QUESTIONED.

Medical Expert Convinced Dead Woman Poisoned By Some Vegetable Poison.

MONTREAL, Que., Jan. 19 (Canadian Press).—A coroner's jury under Coroner Lorenzo Prince Saturday held George Schnabel criminally responsible for the death of his wife, Mrs. Florence Schnabel, who disappeared from home on September 2 and was found later lying dead in a disused canal near Cornwall, Ont. The members of the jury did not retire to consider their verdict, but rendered it on the spot as soon as Coroner Prince concluded his summing up.

Traces of morphine were found in the viscera of Mrs. Florence Schnabel, Dr. Wilfred Derome, Provincial medical expert, reported to Coroner Prince at the inquest yesterday. Dr. Detrome said that the body showed no signs of violence or drowning. Though it could not be absolutely denied that signs of the latter could have been present and have disappeared through putrefaction.

Mrs. Florence Schnabel disappeared from her home here in September and a body, buried as that of an unknown woman after being found in a disued canal in Cornwall was identified as that of the missing woman and brought here for an autopsy.

George Schnabel, husband of the dead woman, dropped out of sight here in December, and no trace of him has since been found.

Police Stationed Around Building.

When the inquest opened at the morgue before Coroner Prince yesterday morning it was found necessary to station a squad of police around the building and in the court room, on account of the large crowd of people present.

Dr. Derome's report said that Mrs. Schnabel was enceinte a few weeks. He added that although the body was decomposed there were sufficient characteristics to permit perfect identification. The organs showed no modifications resulting from sickness which could have caused death. The body, Dr. Derome reported, had been partially embalmed. In the organs he found no trace of metallic poisons such as mercury, arsenic, etc., but they showed the presence of an alkaloid poison, which reacted under tests for morphine.

"My impression is that if the poison is not morphine, it is one of the near neighbours of morphine. But I am prevented from giving a positive statement, because all the re-actions we get do not agree with that substance. But my conviction is that Mrs. Schnabel was poisoned by some vegetable poison of such a nature that its indications would disappear as the body underwent decomposition," said Dr. Derome.

Body Identified.

The court then turned to the identification of the body. After testimony the jury declared itself convinced that identity had been established.

Mrs. Mort, of Hamilton, Ont., testified that her neice, Mrs. Schnabel was quiet and home loving. Her family life with her husband had appeared happy until a year ago when Mrs. Schnabel had told witness that she had had trouble with her husband and that the latter was going out with a young woman employed at the plant where he worked.

Roy G. Crooker secretary-treasurer of the Ruberoid Roofing Company, found in the body many facial features that resembled Mrs. Schnabel, he said.

Melville C. Cookes an Oxford Avenue neighbor of the Schnabel family identified the dress taken from the corpse as the one Mrs. Schnabel was wearing when he last saw her.

Mrs. P. W. Pugh, of 181 Burris St, Hamilton, Ont., who stated she was an intimate friend of Mrs. schnabel, was positive it was Mrs. Schnabel's body. She had particularly noticed the hairs on the chin, the pointed chin, the high forehead, and high cheek bones.

George Walter Schnabel, fifteen-year-old son of the couple, stated that the last time he saw his mother alive was about 6 o'clock on September 2. He identified the dress taken from the body as that worn by his mother the last time he saw her.

Mrs. Emily Mark, 965 Dunsmere Road, Hamilton, Ont., Aunt of Mrs. Schnabel, also positivcly identified the body, and recognized the dress as one Mrs. Schnabel had bought in Rochester, N. Y.

George Allan, of Hazelton, Pa., said the body was that of his sister, Mrs. Schnabel.

The coroner's jury expressed themselves as convinced the identity of the woman had been established.

London Night Club Queen's Plea For Separate Trial Refused By Court

LONDON, Eng., Jan. 21.—(Associated Press).—Mrs. Kate Meyrick, mother-in-law of two peers and night club proprietor, was moved to tears to-day in court when she failed to gain a separate trial on a conspiracy charge which involved her with a police sergeant and a restaurant manager. Many fashionably dressed women were in the crowded courtroom.

Mrs. Meyrick is accused with Luigi Aobille Rebuffi, a restaurant manager, of bribing George Goddard, a police sergeant. They are also charged with conspiracy to violate the licensing act by selling liquor in an illegal manner.

Mrs. Meyrick is further charged singly with selling liquor without a license, an offense for which she has already served two terms in prison.

Goddard is accused of accepting bribes.

CONFERENCE TO DISCUSS WAYS OF PREVENTING INTERFERENCE DECLARES JUDGE E. E. SYKES

Radio Members From Two Countries Gather in Ottawa For Discussion.

PRIORITY TO CHANNELS.

Plans Being Made For Several Stations To Use Same Wave Length.

OTTAWA, Ont., Jan. 21 (By Canadian Press).—An agreement to prevent interference rather than a definite division of channels between the two countries would be sought by United States delegates to the Radio Conference on intermediate bands which opens this afternoon.

"The whole 639 channels in this band will be open for discussion," Judge E. C. Sykes, chairman of the United States delegation stated this morning. "We feel that there should be an agreement which will prevent interference in the air where it is liable to occur.

Members of the delegation explained that of 639 channels all but 235 were set aside by International agreement for amateurs for ship to shore communication and for other services. Among the 245 there would also be a large number suitable for common use among various countries on the continent. There were certain cases where serious interference in the air might occur. It would be necessary therefore to give certain channels a priority.

Rapid development in the technical side of broadcasting indicated that within ten years it would be possible for several stations to transmit on the wave length without intereference. Accordingly it was not wise to lay down any sharp divisions of channels between Canada and United States. The agreement should be on broad lines and should merely aim at preventing a clash in signals.

Despatches from Washington stating

(Turn to Page 5. Please)

April First Chicks Lay Two Very Large Eggs

Two eggs were brought into The Examiner office on Friday of a most unusual size, one measured seven and a half inches by six inches and the other seven and three-eighths by six and an eighth. Both eggs were laid by white leghorn hens hatched April 1st, 1928. The proud owner of the large white eggs was Mrs. Israe Lowes of Mount Pleasant.

C.N.R. WORKMEN ARE COMMENDED

A. E. Warren General Manager, Pays Tribute To Men of Belleville Division.

TRAFFIC IS NORMAL.

TORONTO, Ont., Jan. 21 (Canadian Press).—The following statement with respect to interruption of Canadian National Railways train service as the result of floods was issued last night by A. E. Warren, general manager, central region:

"Following hours of intensive effort by officials and men of the Belleville division, damage brought about by the flood conditions following two days of unprecedented heavy rain for this time of year, has practically been repaired.

"Normal traffic conditions are reported on the Lakefield and three other sub-divisions affected and train service has been restored between Port Hope and Campbellford. Work is still under way on the Deseronto sub-division, but latest reports indicate that this will be completed during this afternoon. This is the only sub-division at present affected by the recent floods.

"Such track damage as was done on the Balla sub-division of the Capreol division by the overflowing of the Don River has also been repaired and normal traffic conditions restored.

"I would like to take this opportunity on behalf of the company to give due recognition to the splendid spirit and loyalty shown by the men of the Belleville and Capreol divisions in their efforts to repair the roadbed. Faced by numerous obstacles, they unhesitatingly and carefully labored day and night, and to them must go the credit of the remarkably fine showing made in the re-establishment of traffic upon the lines affected."

SERVICE CLUBS MAKE PROBLEM CASES EASIER

Judge Mott Declares Organizations Came Along Just When Most Needed.

SPEAKS TO-NIGHT.

Juvenile Court Judge Will Address Meeting in Collegiate Hall.

That the case of the problem-boy was much easier to handle nowadays because of the different atmosphere created by the advent of the service clubs was the tribute paid to such organizations as Rotary and Kiwanis by Judge Mott of the Juvenile Court Toronto, in addressing the Peterborough Rotary Club and an unusually large number of guests to-day. Judge Mott, who is to speak on boys' work at a public meeting under the auspices of Rotary in the Collegiate Auditorium to-night, delivered a most eloquent and inspirational address.

President W. R. Morris was in the chair and the guests from out of town included, Rotarian George Hambley, Rotarian Frank Oldfield, and Rev. W. Harold Young, of Toronto.

Rotarian George Hambley, president of the Toronto Central Y.M.C.A., and a member of the Toronto Rotary Club's special committee to assist in the Bowmanville Boys' Farm project, made a plea for support for the gymnasium which the Rotary Clubs of the province are to present to the Bowmanville institution. Praising the work that was being accomplished there Rotarian Hambley urged the Peterborough Club to increase its grant for this purpose to at least $1,000.

Judge Mott was breezily introduced by Rotarian R. F. Downey, who had been a fellow-student of his at the Ontario Normal School at Hamliton.

The speaker began by contrasting modern conditions in society with those existing a decade or two ago. In his boyhood society was divided more or less into well defined strata, each of which had its own conventions and code of ethics to live up to. To-day these strata had been pretty well broken down and the old conventions had no longer their old force. When he was a boy the question, "What will the neighbors say?" played a big part in directing the conduct of the youth. To-day in some communities at least what the neighbors had to say didn't count for very much. The old sayings had lost their meaning. Tell a modern youth "Honesty is the best policy," and he would immediately begin to analyze the phrase. "Honesty is not a policy," he would say, "and if you call it a policy it is not honest."

Boys could no longer be controlled by the old methods, the speaker declared, and most parents felt that they were losing their grip. For this they should be censured; it did no good to hold them up to ridicule. What was needed was something that would help them to deal with a new situation created by new forces and conditions in life.

As proof of these changing conditions Judge Mott pointed out the development in transportation. Men who as boys were satisfied with going ten miles an hour were nowadays not content with 40 miles an hour and were already using the aeroplane with its 100 miles an hour. This change in transportation had its reaction upon the mind.

Years ago a man absorbed the contents of a book in 7 or 8 days; today a child goes to the movies and gets the same story in more vivid form in thirty minutes. That was bound to have its effect. The weekly press, too, no longer satisfied, people must have their evening paper to-night and their morning paper tomorrow morning. In many other fields there had been similar development, all of which was reflected in the youth of to-day.

The situation created by this change called for attention and the service club had come along just at a time when they were most needed to deal with the problem. The atmosphere created by them was already bein felt. Judge Mott declared that he could see the difference in the juvenile court. A changed attitude, employers no longer wanting boys who had slipped to be sent to jail, more sympathy and interest in the boy.

This was the mission of the service clubs, the speaker maintained, and he urged the members present in most eloquent terms to arise to their opportunity.

Rotarian Ensign Green expressed the thanks of the Rotary Club to the speaker and to Rotarian George Hambley.

Rev. W. Harold Young, called upon

(Turn to page 16, please)

Court Case Is Held Over

Council Asks Chancery Court To Adjourn Proceedings Until Friday.

PLEA IS MADE.

Veteran Officer Sends Appeal To Mrs. Booth To Stop Court Case.

LONDON, January 21. — (Canadian Press.) — Injunction proceedings brought by General Bramwell Booth, were adjourned until Friday, when they came up in Chancery Court this morning.

The temporary injunction which restrained the High Council of the Salvation Army from electing a successor to General Booth, will continue in effect until the next hearing.

The proceedings were brief. W. A. Green, representing Bramwell Booth, said that it had been agreed to let the matter stand over until Friday to give the other side time to prepare evidence. Mr. Green said that it had come to his notice that one of the opponents had issued a document criticising Bramwell Booth's action in commencing the proceedings. This doubtles was issued with the best of intentions, but he could not help thinking that it would do nothing but harm."

Is Sole Trustee.

"There are obviously in this matter questions of great legal importance," he said, "particularly as the General is the sole trustee of large and valuable properties, and the matter will have to be regulated sooner or later."

The General's action, he continued, was taken on legal advice, and was in no way actuated by personal motives. It was necessary that the constitutional position be made clear.

Attorney Gaving Simonds, for the Council, agreed that it was much better to have nothing said to embitter the controversy.

Appeal is Made.

Appeal has been made to Mrs. Bramwell Booth to halt court proceedings by which her husband, General Booth, hopes to retain command of the Salvation Army, despite the High Council's decision to oust him.

Lieutenant Cowham of the Southampton Area, one of the oldest and most esteemed divisional officers, sent a telegram urging the Booth family to desist from legal proceedings.

He said such proceedings are con-

(Turn to Page 16 Please)

TAKE PROJECT FROM REALM OF POLITICS

Error On Part of Canada To Give Financial Aid To Immigrants Says Burton.

ST. LAWRENCE SCHEME.

Praises Government For Its Policy of Development In Northern Ontario.

TORONTO, Ont., Jan. 21. Canadian Press. — Aside from necessary general regulations, the field of immigration in Canada should be left to the provincial authorities, rather than, as at present, largely under the Federal authorities, said C. L. Burton, president of the Toronto Board of Trade, addressing the annual meeting of that body this afternoon. In the opinion of Mr. Burton it is an error in policy for Canada to offer financial assistance to those available for settlement. Canada should refrain from subsidies in any form, he said.

St. Lawrence Project.

Discussing the St. Lawrence waterway project, Mr. Burton declared it should be entirely removed from the was most desirable the proposition realm of party politics. Mr. Burton urged it as good business for Ontario to secure such power as might be developed from sources within the province of Quebec, if available at such prices as would permit use in Ontario for industrial and public service requirements. This would provide for Ontario's earlier power requirements in excess of that obtainable in older Ontario, which he said, would be consumed in a comparatively short time.

In regard to the development of Northern and North-western Ontario Mr. Burton said the Ontario Government had made an extraordinary record for itself in various enterprises in those parts of the province. "One imagines," said the President, "it needs a great deal more encouragement to proceed with more vigorous policies, especially in connection with land settlement, than it has yet been able to report. The Government needs vigorous and insistent public opinion from the various parts of the province to enable it to make the necessary progress in these new unorganized sections of Ontario." One could not visit those northern districts, he said, without feeling prouder than ever of their vast resources.

(Turn to page 16 please.)

MARSHAL FOCH IS PERMITTED TO SIT UP FOR FEW MINUTES

Generalissimo Is Allowed To Read Messages That Have Been Sent To Him.

ALLOWED NO VISITORS.

Doctors Report Strength Is Increasing Daily and Appetite is Growing.

PARIS, January 21. Canadian Press. —Marshal Ferdinand Foch was so much better to-day that his doctors permitted him to get out of bed and sit in an arm chair for a few minutes. He was also allowed to read some messages which have arrived from various prts of the world during the last week.

The ban of visitors to the sick room, however, was not lifted by the doctors, despite the marshal's requests to see General Weygand.

Strength Increasing.

The doctors said that their patient's strength was increasing daily, and his appetite was apparently growing with each successive meal. His spirits have never once been depressed during his entire illness.

The fact that the Marshal was allowed to leave his bed for a few minutes seemed to indicate that he was on the road to recovery, especially since each successive bulletin for seven successive days has recorded progress. Concern over his condition, however, will continue to persist until the doctors are able to say with confidence that the patient has reached the stage of recuperation.

Ate Good Lunch.

The Marshal sat up for 10 or 15 minutes during the morning without any ill effects and was later able to eat a good lunch, and to see for a few minutes one of his cousins, with whom he talked over family matters.

A ban on his seeing General Weygand was not lifted, however, as it was felt that the Marshal's mind is so active that he would immediately seize the occasion to discuss professional subjects.

Among the latest telegrams of sympathy was one from Vice-President Dawes. Others were from Mayor Walker of New York, Queen Marie of Rumania, Sir Austen Chamberlain, and the British Legion.

Ten Year Old Girl Has Pupil Of Her Eye Singed

A peculiar accident which might have had very serious results, occurred on Saturday, when little Violet Watkins, 10 year old daughter of Mr. and Mrs. H. Watkins, of 227 Princess street, almost lost the sight of one eye.

The little girl was having her hair curled. Her mother was using the electric tongs for the purpose, and a slight shock caused her to shift her hand quickly. The child looked up and the heated tongs, dropped by the mother, singed the pupil of her left eye.

Yesterday it was thought that the sight would be destroyed, but it is hoped now that it may be saved.

2,500 NAMES ARE RECORDED

Routine Work For Old Home Week Is Progressing Favorably.

INDEX SYSTEM USED.

The routine work of preparing for Peterborough's Old Home Week and Centennial Celebration is progressing quietly but none the less effectively, one feature of which is the compiling, has already received and indexed a list of between 2,300 and 2,500 names while an increasing interest on the part of citizens generally has speeded up the sending in of more names.

A card indexing system has been adopted as a means of keeping the list in proper order, and Mr. Dobbin is anxious that those sending in names write them as plainly and legibly as possible so that the danger of mistakes may be minimised.

YOUNG GIRL HAS NARROW ESCAPE

Eleanor Peters Is Knocked Down by the Canadan National Yard Enine.

TAKEN TO HOSPITAL.

To be knocked down by a train, to fall between the wheels and to have the train run over her without really serious injury was the amazing experience Saturday afternoon of Eleanor Peters, 12-year-old Collegiate student of 283 Armour road.

At 3.10 Saturday afternoon Eleanor was walking north on Aylmer and at Perry, as she went to cross the street she unwittingly stepped right in front of the shunter engine which was slowly moving up the track. The engine struck her, knocking her down in the middle of the track and then passed over her body. The train was stopped immediately and the girl removed from beneath. Dr. J. M. McCulloch was called, and the girl was conveyed to Nicholl's Hospital, where careful examination showed that although she was suffering from fright and shock, there were no bones broken. Her elbow, knee and ankle were badly bruised and there were abrasions on many other portions of her body, but nothing as serious as might be expected from such an experience.

The engineer and fireman on the train said that they were moving very slowly across the intersection, and had their bell ringing loudly and continuously. Eleaner said afterward that she did not hear the bell and received no warning of its approach.

The latest reports said the girl was resting comfortably.

MARIE CHRISTINE WINS FIRST PRIZE

New Year Resolution Competition In Women's Section Decided.

Here, at last, is the list of prize-winners in "My New Year Resolution" competition, which closed a week ago Saturday night:

1—Marie Christine.

2—Adastia.

3—Jay Jay.

The reason "Jay Jay" is at the bottom of the list, with a so splendid article, is because it was not as personal as the others. It was not, in short, "MY New Year Resolutions."

THREE THOUSAND ARRESTED BY CHICAGO POLICE OVER WEEK-END

First Robin Is Seen In North End of City

R. H. Turner, who resides at the corner of Donegal and Hunter street goes on record as having been the first Peterborough man to see a 1929 Robin. Take it or leave it, he informed The Examiner in all sincerity that at noon to-day, near his coal yard on Hilliard street, he both heard and saw the lengendary herald of bigger and better weather, and while there was no one near whom he could summon as a witness, he was certain in his identification of what he had seen and heard, as afore mentioned.

A few days ago, Sergeant Wigg, of the City Police Force, saw the first blackbird.

LEG IS BROKEN BY FALL ON ICE

H. R. Redmond, of North Monaghan, Fell While Running For George Street Bus.

TAKEN TO HOSPITAL.

Running to catch the bus which would stop at the corner of McGill and Lock streets, not far distant from his home at 3 McGill street, H. R. Redmond, auctioneer, fell due to the ice and sustained a broken leg at about 10:00 o'clock this morning, necessitating his removel to St. Joseph's Hospital where an X-ray examination was made.

It was found that the left leg had been fractured midway between the ankle and the knee, which will necessitate his confinement for some time. Dr. McNulty, called at the time of the accident, has charge of the case.

The famous flagstaff in Kew Gardens, London, is 214 feet in length.

One of the Most Successful and Widespread Drives in City Is Pulled Off.

ANSWER TO WEEK OF CRIME.

Orders Were To Raid Every Joint in City and Never Mind Injunctions.

CHICAGO, Ills., Jan. 21. Canadian Press.—Three thousand persons were arrested between Saturday nightfall and to-day's dawn in one of the most sudden, wide-spread, and successful police drives in the history of Chicago.

Raids were conducted against every known habitat of the gangster, gunman and robber. Where doors were locked, doors were smashed open. The theatre district swarmed with plain-clothesmen, seeking the "dress suit" crooks, and police patrols were booked for hours ahead, so swift were the arrests.

Answer to Week of Crime.

The drive was Police Chief William Russell's answer to a week of crime, marked by 102 robberies, in which four persons were shot, and several others seriously injured.

Two-thirds of the city's force of 6000 policemen were kept on double duty over Sunday to insure the success of the drive.

Squad leaders got their orders from Deputy Commissioner John Stege, in these words:

"Every joint in this town is to be visited. Never mind injunctions. If you're barred, grab an axe and chop your way in. Grab every crook with a record that you see. Don't bother seizing booze. Leave the working man and the respectable people alone. Raid the night clubs, the theatres, the hotels, the beer flats—I want every crook in Chicago in a cell by Monday morning."

TRANSFORMER BURNS.

CAMPBELLFORD, Jan. 21 (Examiner Staff Correspondence). — The firemen were called at six o'clock on Saturday morning to cope with an unusual situation when a transformer on George Street caught fire and did considerable damage to the pole on which it was fixed and to the wires. The service was only temporarily interrupted.

Fire Destroys Belleville School

St. Michael's Academy Is Completely Gutted; Fire Loss is $125,000

Only Four Walls Remain of the Once Beautiful Edifice—Blaze Has Three Hours Start Before the Belleville Firemen Arrive.

BUILDING WAS ERECTED IN 1908— FINEST STRUCTURE IN SECTION OF PROVINCE

Re-building Will Start At Once—Structure Was Well Insured and Was Being Used as a Separate School.

BELLEVILLE, Ont., Jan. 21.—(Canadian Press).—Fire here yesterday completely gutted St. Michael's Academy. Only the walls remain of the once beautiful edifice. The loss is estimated at $125,000. The origin of the fire remains a mystery, though it is believed to have resulted from a short-circuit. The fire in the furnace was out owing to water which flooded the cellar following the recent heavy rains.

The stone walls of the academy withstood the flames and remain standing. The fire broke out shortly after 2 a.m. and had three hours headway before the fire brigade arrived.

When the firemen arrived the two upper storeys were a mass of flames.

Four Storey Structure

The building, four-storey structure was built in 1908 and was considered one of the finest structures in this section of the province. A fine library, consisting of hundreds of volumes of books and a museum containing stuffed birds and animals were destroyed. The building contained an auditorium capable of seating 700 persons.

As a result of the fire, 700 scholars are without quarters. The school Board met yesterday to consider the problem and decided to secure temporary quarters in the Y.M.C.A. and other public schools. It is understood that the structure was well insured and that re-building will be started at once. The academy was conducted as a separate school.

FOUR KILLED IN AUTO CRASH

Train Strikes Automobile On Level Crossing Near Niagara Falls.

FIFTH MAY DIE.

NIAGARA FALLS, N.Y., Jan. 21.—(Canadian Press).—A father, mother and their two sons lost their lives yesterday afternoon when a railroad train struck their automobile on a grade crossing near Montrose, Ont., a few miles from Niagara Falls, Ont. The dead were: Frank Bretti, 47 years old, his wife Frances, 42, and their sons, John, 17, and Joseph, 7. Samuel Manouso, driver of the car, suffered a broken leg and head lacerations. He is in the General Hospital, Niagara Falls.

Mrs. Bretti and her two sons were instantly killed. The father died on the way to the hospital. Both the Bretti family and Manouso lived at Niagara Falls, Ont., and were neighbors.

Fragments of the smashed auto were strewn along the track for 250 feet. Some of the bodies were terribly mutilated.

The train caught the car squarely in the centre. The victims had no warning. The express was on them before they saw it. The auto was hurled 200 feet along the track by the impact.

The party were returning from a visit in Stamford and they were making good time. The road was clear and dry and there was a clear view of the track for almost a mile.

Mrs. Cameron Biggar was in the

(Turn to Page 3. Please)

TRAVEL THE COMFORT WAY TO WINNIPEG.

TRAVEL THE NATIONAL ROUTE

"The National" is the popular train to Winnipeg and the West. The travelling man has found it so—women and women with children give it preference—and with good reason. Specially attentive service is offered. Hour of departure and arrival is convenient.

Equipment on this train—Compartment-Observation-Library Buffet Cars (Radio)—Standard Sleepers—Tourist Sleepers—Diner and Coaches.

The National leaves Toronto every evening at 9.00 p.m. for Winnipeg via Sudbury, arriving 10.00 a.m., second morning.

Full information from Canadian National Agents.

2d-21-26.

Warsaw

(Examiner Correspondence).

WARSAW, Jan. 19.—Rev. H. B. and Mrs. Herrington returned home on Monday evening from Merrickville, where they had been called owing to the death of the latter's mother, Mrs. Keir.

Rev. Mr. Herrington received word, while he was absent from Warsaw, of the death of Mrs. Cole, of Cordova Mines, and he came home to take charge of the funeral on Tuesday afternoon. Rev. Mr. Herrington also received word of the death of his sister-in-law in Toronto, but was unable to go there on Tuesday. Another of Mr. Herrington's former charges, Mr. Wiggins, died this week at the age of eighty-six years.

Mr. Kengham Mouradian has gone to Brampton.

Mr. Earl Stark motored from Toronto last Friday and spent the week-end with Mr. and Mrs. David Payne.

Miss Doris Payne has returned home after spending a few weeks with Mrs. Wesley Stark, of Toronto. Miss Velma Payne is also visiting Mrs. Stark.

PRES. GARFIELD RUNS AGROUND

Shipwreck Near the Bahama Islands Is a Thrill For World Trippers.

EIGHTY-ONE PASSENGERS.

NEW YORK, N.Y., Jan. 21 (Canadian Press).—Eight-one passengers of the world cruise ship President Garfield last night were safe aboard the Manson liner Pan-America after a rescue from their own ship, which ran aground early yesterday on Mantalilla Reef at the Northern tip of the Bahama Island group.

They were taken off the President Garfield along with their baggage and the liner's mail cargo and transferred to the Pan-America in small boats. The transfer was completed about twelve hours after the liner had run aground. The Pan-America then proceeded toward Nassau, for which she was bound.

The officers and crew of the Dollar liner remained aboard as the wrecking tug Warbler sped to their assistance from Jacksonville, Fla. The liner was hard aground, but it was not taking water and was believed in no immediate danger.

Radio Call Heard

Word of the rescue of the passengers came first from Robert E. Duff, operating manager in New York for the Dollar Line and a short time later from the Radio Marine Corporation which was in direct communication with the Pan-America.

First word that the President Garfield, which left New York Thursday on a round-the-world cruise, was in trouble came at 7.25 yesterday morning with receipt of an S O S message. The Pan-America, which also left New York Thursday, reported that she was nearby and was on her way to the aid of the stricken vessels. A naval tug was also dispatched from Charleston, N.C., and the wrecking tug put out from Jacksonville, Fla.

Out of 794,900 agricultural workers in England and Wales, 104,556 are women and girls.

She Suffered Terribly with Backache

New Brunswick Lady Praises Dodd's Kidney Pills

"Am sending you my experience with Dodd's Kidney Pills," writes Mrs. John Groat, Box 127, Chatham, N.B. "I was suffering with a very severe Backache all the time. I could hardly turn in bed. After taking three boxes of Dodd's Kidney Pills I can assure you I have had great relief from pain. I am still taking them and think they are all that you claim them to be."

Backache is generally Kidney Ache. This pain usually indicates some disorder of the Kidneys. Dodd's Kidney Pills relieve Backache by toning up the Kidneys to do their work of straining all the impurities, all the poisons, out of the blood.

50c At All Dealers, or by Mail from The Dodds Medicine Co. Ltd., Toronto 2, Ont.

NORWOOD FAIR HAS SURPLUS

William Thompson is Re-elected President of East Peterborough Agricultural Society.

DIRECTORS ELECTED

(Examiner Correspondence)

NORWOOD, Jan. 21. — William Thompson was again elected president of the East Peterborough Agricultural Society at the annual meeting held in Norwood on Wednesday afternoon.

J. E. Roxburg, secretary-treasurer, read the financial statement for the past year which showed a balance of $327.80 on hand. A splendid report of the annual convention of the Fairs and Exhibitions Association at Toronto was given by Gilbert Elmhirst.

At this meeting E. Hawthorne was appointed an honorary director of the society. G. Elmhirst and Col. F. E. Birdsall were elected as first and second vice presidents, respectively.

Elected Director

P. M. Grover was elected a director to fill the vacancy caused by the death of A. Nelson and the other members of the Board of Directors were re-elected and are: J. A. Knox, Col. R. E. Birsall, William Breckenridge, J. F. Elliott, Thomas Dunham, S. McGee, G. A. Brethen, J. A. Robb, William Barrie, William Knox, C. A. Calder, Wellington Burgess, J. Scott, J. P. Boland, W. J. McLaughlin, P. Gardner, A. Stinson, J. Hawthorne, S. Buck and J. Baskin. On motion, Reeve R. Tedford and J. B. Nelson, B.Sc. were added to the Board of Directors and W. Bitten and E. P. Cuffe were elected auditors.

A communication was read by the President from J. E. Roxburgh in which he tendered his resignation. A motion was passed expressing the appreciation of Mr. Roxburgh's work as secretary and on motion he was elected to the Board of Directors. At this meeting it was decided to hold the usual crop competitions in white oats and fodder corn.

At the conclusion of the annual meeting, the Board of Directors met. The resignation of the secretary was accepted and it was decided to advertise for a new one. J. B. Nelson, District representative of the Department of Agriculture, addressed the Board and recommended that they encourage the growing of white seed oats.

FARM LABORER MAKES ESCAPE

Phillip D'arcy Wanted For Theft of Money From Home of Rawdon Farmer.

POLICE ON LOOKOUT.

(Examiner Staff Correspondent.)

CAMPBELLFORD, Jan. 21.—Contrary to expectations, Constable Duncalfe returned to town early Thursday morning without the man he had gone after. Consequently there was no case for the court. Phillip D'Arcy, wanted for theft of money and other articles from the farm of Fred Rutherford, Rawdon Township, managed to disappear during the dark hours and search of the village of Havelock failed to reveal a trace of the man.

It appears that while Rutherford was in Campbellford on Wednesday afternoon D'Arcy decamped with money from the Rutherford home. Some other articles were also missing. After searching the district near his farm, Rutherford notified the police. Word was sent to Bonarlaw and also Havelock. The man appeared at the C.P.R. station in Havelock and asked for a ticket for Smith Falls. Recognized by the operator there, efforts were made to keep the man under observation until Duncalfe should arrive. But D'Arcy made good his retreat into the darkness and has not been seen since. Duncalfe searched the sheds and garages in the neighborhood of the station and sent word to Norwood and other nearby railway stations to have the man detained by the police there should he appear to purchase a ticket. At a late hour Saturday night no word had been received of D'Arcy's recapture.

Phillip D'Arcy is described as an English immigrant about nineteen years of age, medium height and wearing knee length rubber boots, khaki pullover, overalls, overcoat, tweed cap and muleskin gloves. Fred Rutherford, it is claimed, appeared in Campbellford Thursday morning to swear out a warrant for D'Arcy's arrest but was refused the necessary paper since he was not a resident in this township or county. His farm is in Rawdon township, Hastings county, is quite close to, if not abutting on the township and county boundary.

FOUND DEAD IN STABLE.

COBALT, Ont., Jan. 21. — (Canadian Press.)— Mike Bredhart, 39, a Pole by birth, hanged himself with wire in his stable near his home yesterday. According to his wife, Dredhart had threatened to take his life on numerous occasions but she would give no reason for the threats. Dredhart had been a resident for many years.

Large Loads of Bullion Are Transported Over Toronto's Main Streets In Safety

TORONTO, Ont., January 21 (Canadian Press). — With every precaution against would-be banditry the Canadian Bank of Commerce armored cars transported the largest single loads of bullion and securities ever carried in To ronto on Saturday and Sunday, to their new temporary head offices from their present place of business.

The bank's entire force of guards and twenty policemen escorted the valuable loads on their quarter mile run. Motorists were temporarily detoured off the streets along which the armored cars had to go to their destination.

The bank will commence business in their temporary quarters this morning.

PUBLISHERS OF NEWSPAPERS WILL RESIST DISCRIMINATION IN FAVOR OF RANDOLPH HEARST

Demand a Uniform Price To All Customers, Says F. I. Ker.

SITUATION BEING WATCHED.

HAMILTON, Ont., Jan. 21 (Staff Correspondence of the Canadian Press).—Contract price differentials in favor of William Randolph Hearst's United States publications or any other publisher will be resisted "to the utmost" by other newspaper publishers on this continent, who for more than twenty years have concluded contracts with newsprint manufacturers on the basis of a uniform price to all customers.

This was the salient point of an exclusive statement made last night by F. I. Ker, general manager of The Hamilton Spectator to the Canadian Press, which sought from Mr. Ker, a member of the newsprint committee of both the Canadian Daily Newspaper Association and of the American Newspaper Publishers' Association, the viewpoint of the consumers in regard to the controversy now being waged in one of Canada's chief industries over the contract concluded between Hearst and International Paper Company at a price said to be about $50 a ton.

Watches Situation

Mr. Ker, who has been closely in touch with the situation, said neither the Canadian nor American publishers organizations has so far taken any official action in the impasse reached in the situation.

"When, and if they do such action will be authorized by a special meeting and based upon recommendations of their newsprint committees of which J. W. Sifton of Winnipeg, and S. E. Thomason of Chicago are respectively chairmen," Mr. Ker said.

There is no objection on the part of newspaper publishers to paying a fair price for their newsprint, Mr. Ker emphasized. The publishers are far-visioned in the matter and prefer to give the manufacturers a fair profit that will provide for the proper administration and safeguarding of the forest lands from which wood pulp is received, thereby insuring a fair price in future years. He made it quite clear publishers would rather conclude contracts at fair prices now than face the propects of paying very high prices in later years as the result of the present over-production in the industry.

Recalling that Premier L. A. Taschereau, of Quebec, had alluded in

(Turn to page 3, please.)

GYPSIES SEEK TO CROSS LINE INTO HOLLAND

Unwelcome Visitors Are Kept Out of Country By Guards On Duty.

WOULD LEAVE BELGIUM.

Border Patrols of Two Nations Vie With Each Other in Fighting Nomads.

THE HAGUE, Jan. 21. — A large number of gypsies have gathered near the Dutch-Brabant frontier. During the last three months they have come into Belgium from France and have trekked north till stopped by the Dutch frontier guards. There is now a kind of friendly conflict between the Dutch and Belgian frontier guards—on the Belgian side to get rid of the gypsies, and on the Dutch side to prevent them from entering Holland.

Guards on Duty.

The gypsies are now wandering along the frontier seeking unguarded gaps through which to enter Dutch territory. The gypsies have also been refused permission to cross the German frontier south of Maastrict; meanwhile the number of gypsies in the area is greater than ever.

Between 80 and 100 Dutch frontier guards are on duty day and night to prevent them from crossing the frontier out of Belgium. At some points the guards are reinforced by military police and, thus far, they have succeeded in keeping the gypsies out of the country.

Some of these poor people claim to be Dutch subjects, and are asking for admittance on the strength of their nationality, but they are unable to prove it. Others seem to be of Swedish nationality, and are asking permission to pass through Holland and Germany their way to their own country, but they are also not allowed to pass.

Dutch Horse Market.

Most of them come from France, and even farther south, and some of them are asking for admittance in order to attend the Dutch farmers' horse market.

Although the Dutch have thus far prevented the gypsies from entering Holland, the question remains whether at some unexpected time and place they may not find an opportunity of crossing the frontier, as they have been trying to do for three months. Once they enter Holland it will be impossible to send them back into Belgium, as the Belgians are just as much on the alert as are the Dutch.

ADA McKENZIE VICTOR

NASSAU, Bahamas, Jan. 21. — (Canadian Press).—Ada McKenzie of Toronto, former Canadian champion, defeated Marie Jenney of New York, former Metropolitan champion, four up and three to go in Saturday's finals of the women's golf championship of the Bahamas.

How to avoid 'flu

Influenza germs lodge in recesses of your nose, mouth, throat, stomach and intestines, where they generate their virus, and distribute it throughout your system by the blood.

If you allow it!

Nature has evolved an efficient system of defence against these germs. Myriads of tiny corpuscles which travel with your blood stream are the natural defenders of the central citadel—the nervous system—of your health. They are of two kinds, red and white. The red ones energise your body to resist infection generally; the white ones raid these disease germs and devour them bodily.

It rests with you to give these corpuscles a fair field whilst they fight your battles for you.

The Kruschen habit is your first line of defence

Kruschen Salts is a natural aperient and diuretic tonic—not a medicine, but an "aid to Nature" in eliminating from the system waste material which poisons and debilitates the blood. The liver, kidneys, lungs, and skin—the body's organs of elimination—all work better and more regularly under the daily reminder of the Kruschen habit, and, with these organs working well and regularly, the purity and virility of the blood is ensured.

Here's good enough proof. Read what this man says from practical experience.

"I am 58 years old and previous to using Kruschen Salts I used to suffer a good deal from depression. I commenced taking Kruschen a few months ago, and soon found a big improvement all round, becoming more cheerful-minded and feeling better every way. I am now on my second bottle and the cheerfulness and will to do carry me right through each day. Every winter hitherto I used to suffer from influenza, but so far this winter I have escaped the epidemic and believe it is due to the continuance of the daily dose of Kruschen Salts.—"A. M."

Kruschen Salts

At Drug and Dept. Stores at 75c. a bottle. Manufactured by E. Griffiths Hughes, Ltd., Manchester, England (Estab. 1756). Importers: McGillivray Bros., Ltd., Toronto.

PILGRIMAGE COMING TO CANADA.

MONTREAL, Que., Jan. 21. (Canadian Press).—Interest in the work of the United Church of Canada has resulted in the arrangement of a pilgrimage during the coming summer of about 1,500 members of the Free Church Council of Great Britain. It was announced here yesterday by Rev. Dr. W. Munroe, Secretary of the Montreal Presbytery.

CIRCULAR PEPLUM.

A wisteria hand-woven tweed suit has its coat cut like a blouse, buttoning up to a high neck that ties its collar in a bow, and ends in a cute circular peplum beneath a buckled belt.

$1 DOWN

Miss Simplicity

ELECTRIC WASHER

At the Lowest Terms in Canada—No Interest Charged

$1 DOWN

Order it to-day!

A 'Miss Simplicity' Does Your Washing and actually Saves You Money every week

Just $1 down and "Miss Simplicity" is placed in your home—then $1.35, $1.50 or $1.70 a week pays for it—that's less than your laundry costs you now each week. And you pay no interest—every cent goes into the washer. Make 1929 a happy year with "Miss Simplicity" in your home.

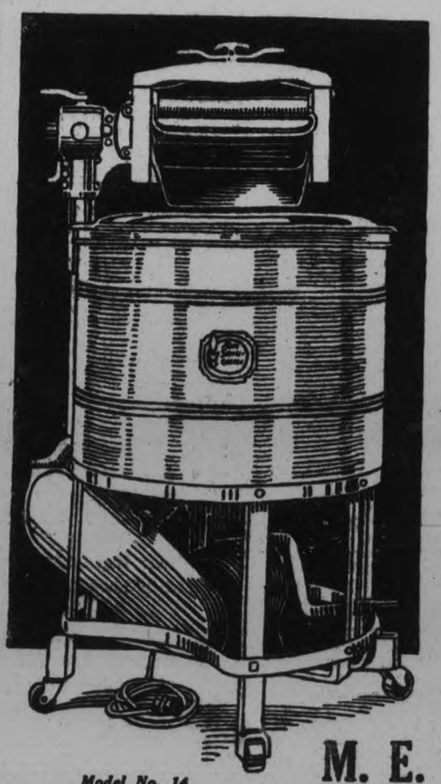

Model No. 14 $1.00 Down, $1.70 Weekly No Interest Charged Four Premiums FREE

Model No. 5 $1.00 Down, $1.35 Weekly. No Interest Charged Four Premiums FREE

Model No. 10 $1.00 Down, $1.50 Weekly. No Interest Charged Four Premiums FREE

"Miss Simplicity" Washer

In over 1,000 Peterborough Homes

In over 1,000 Peterborough Homes "Miss Simplicity" is giving the highest satisfaction, and saving its owner money and labour every week. Anyone can operate it—no special wiring is required—it attaches to a lamp socket, and costs but 1½c an hour. And it washes spotlessly clean, with no rubbing, no boiling, and no wear on the clothes.

Weekly Terms Less than Laundry Bill

The weekly payments (no interest is charged) are actually less than a laundry bill and lower than the wages of a laundress. "Miss Simplicity" does the washing better and saves money for you every week.

"Miss Simplicity"

Carries 10-Year Guarantee Bond

"Miss Simplicity" is the product of the oldest makers of Electric Washers in Canada, and the 1929 models shown here are the latest word in washing machine perfection.

Free Home Demonstration

Let "Miss Simplicity" show you in your home what it can do. Don't "put it off" any longer. Decide now! Telephone our office—it's open to 10 p.m.

FREE

Your Choice of any 4 of these

M. E. KETCHESON, 82 Hunter St.

Phone 1313 Exclusive Peterborough Agent for "Miss Simplicity" Washers **Open Evenings**

Foxboro-Marmora Highway Will be Kept Open During Winter

CHURCH SHEDS ARE EXEMPTED FROM TAXATION

Presbyterian and United Churches To Pay School Taxes Only.

STIRLING COUNCIL MEETS.

Pass Motion To Keep Foxboro-Marmora Highway Open During Winter.

STIRLING, Jan. 21 (Examiner Correspondence).—At the meeting of the village council, held in the Hydro office on Tuesday night, a resolution was passed exempting the Presbyterian and United Church sheds from taxation, except school taxes. A motion was also agreed to regarding the keeping of the government highway from Foxboro to Marmora, open for triffic for all kinds of vehicles during the winter months.

The council met for organization on Monday forenoon, and after being sworn in by Clerk Luery, an adjournment was made until Tuesday evening at 8 o'clock.

After the passing of several accounts, the whole council as a committee, with Councillor Hatton presiding, appointed the following officers for the ensuing year:

Clerk, G. H. Luery, salary, $200; treasurer, H. A. Patterson, salary $200; assessor, John Tanner, salary $60; constable, John Turner, salary, $100; weed inspector, John Tanner; tax collector, M. W. Sine, $75; auditors, E. T. Williams and C. W. Thompson, at a salary of $25 each; electrician and village engineer, F. A. Sprentall, at a salary of $1,750; medical officer of health, Dr. J. M. C. Potts, at a salary of $25; poundkeeper, W. H. Chambers; fence viewers, George Belshaw, John Richardson, and George E. Eggleton; caretaker of cemetery, J. Bronson, salary to be $612.50; member of board of health, R. P. Coulter; member of library board, G. H. Luery; fire, water and light committee, L. Meiklejohn and S. A. Hatton; street committee, Reeve Montgomery and L. Meiklejohn.

SOCIETY HOLDS ANNUAL MEETING

Women's Auxiliary of Roseneath Anglican Church Elects Officers.

YEAR'S REPORTS READ.

(Examiner Correspondence.)

ROSENEATH, January 21. — The Women's Auxiliary of St. James' Anglican church held their annual meeting at the home of Mrs. Ernest Timlin, on Thursday, January 10.

Owing to the unfavorable weather, and the prevalence of the 'flu' the attendance was smaller than usual.

The Women's Auxiliary is to be congratulated on the progress it is making. The expenses this year have been very heavy on account of re-dedecorating and re-modelling the interior of the church. However, all debts have been paid and the annual report of the secretary and treasurer show there is still a good surplus on hand.

Besides the work done in the parish Foreign missions are also helped; also an excellent bale was packed and sent in at Christmas to the W. A. house in Toronto. Pledge funds are paid to help pay the missionary salaries in foreign lands. Several quilts have been made and sold. More than $50 was raised in talent money, and $25 given in aid of the rectory. Sick members were remembered by receiving fruit and flowers.

The officers were all re-elected, as follows:

President: Mrs. Gordon Parker; vice-president, Mrs. James Timlin; secretary, Mrs. Ross McCracken; treasurer, Mrs. Ernest Timlin; Mrs. J. F. Battersby, Mrs. Lottie Nichol, Mrs. John Webb, Mrs. Thomas Drope, were made honorary members.

Mrs. Herbert McCracken was appointed secretary for the Living Message.

Mrs. John T. Drope will be secretary of the Little Helpers .

Auditors for 1929: Mrs. (Dr.) Hershey and Miss J. Johnston, who found the books correct and satisfactory.

At six o'clock about 30 guests partook of a sumptuous fowl supper followed by an enjoybale evening in music and games.

Rev. Mr. Battersby tendered a vote of thanks to Mr. and Mrs. Timlin for their hospitality, when everyone heartily responded, each leaving for their respective homes feeling they had enjoyed a very pleasant afternoon and evening.

After Grippe, Bronchitis, Cold or Cough, Build Strength With

SCOTT'S EMULSION

Rich in the Health-giving Vitamins of Cod-liver Oil

Scott & Bowne, Toronto, Ont. 28-27

SOCIETY DISCUSSES PLANS FOR LIBRARY

Other Business Discussed at Meeting For Cavan Women's Institute.

CAVAN, Jan. 21 (Examiner Correspondence). — Mrs. Carpenter was hostess on Thursday afternoon for the January meeting of the Cavan Women's Institute.

In spite of the fact that the weather was unpleasant, there was a good attendance.

The meeting conducted by the president, Mrs. R. M. Howden, opened with the singing of the Institute ode, Miss Eileen Hunter, playing the accompaniment.

A report was asked for from a committe which had been named to see about getting up a play.

Mrs. Carpenter had sent for a catalogue of plays and asked that the committee be added to.

The members now on the committee are Mrs. Carpenter, Mrs. Hunter, Mrs. R. S. Staples, Mrs. F. M. Staples and Mrs. R. Matchett. The committee was asked to meet and choose a play and arrange for it. The president and secretary were asked to meet with the committee. Letters of appreciation and thanks were read from persons who had received fruit, chocolates or flowers, during illness.

Plans for a library were discussed and it was decided that each member should be asked to bring one book to the next meeting. Each book to have the name of the owner in it. When the book had been exchanged and all had read them, the book contributed by each member would go back to the owner.

A communication was read from the Department, asking if Cavan branch wished to make application to have a summer delegate. It was decided to take no action in the matter for the present.

The roll call was answered by each quoting a New Year's resolution.

The musical part of the program was left over until the next meeting as one who was to have taken part was unable to be present.

Miss Eileen Hunter gave a splendid report of the Women's Institute convention held in Toronto in November, at which she had been a delegate from the Cavan Society.

There had been six hundred delegates present. The report contained a great many new ideas for carrying on the work of the Institute, and raising funds for relief and community work.

Perhaps the most popular plan is to have the Institute prepare and present a play. This is educational to those taking part, as well as providing entertainment for a social evening and raising money.

The report given by Miss Hunter was much appreciated, and many of the suggestion will be utilized as the meetings progress.

Mrs. D. J. Hunter extended an invitation for the Institute to meet at her home in February. The president, on behalf of the Institute, accepted the invitation.

The roll call for the February meeting is to be answered by a helpful idea for Saturday.

Mrs. Carpenter, Mrs. R. S. Staples and Mrs. F. M. Staples will have charge of the program.

Mrs. C. Carr, Mrs. D. J. Hunter, Mrs. Melville Carr, and iMss Lillian Syer assisted the hostess in serving lunch, and the usual social half hour was enjoyed before dispersal.

Among those present were: Mrs. D. J. Hunter, Mrs. R. Matchett, Mrs. R. S. Staples, Miss F. Hunter, Mrs. R. M. Howden, Miss Eileen Hunter, Miss W. Cathcart, Mrs. Harry Tinney, Miss N. Sutton, Miss Ruth Taylor, Mrs. C. Carr, Mrs. F. M. Staples, Mrs. Milton Carr, Mrs. J. C. Swain, Miss L. Syer, and Mrs. Carpenter.

DISTRICT MARKETS

AT ENNISMORE.

ENNISMIRE, January 21. — Following are the week-end retail market prices:

Butter, creamery, 45c; dairy, 40c to 42c. Eggs, fresh, 35c. Chickens, 35c. Potatoes, $1.25 a bag.

Live stock and grain prices are:

Cattle, selects, 9c a pound; common butchers, 7c a pound. Hogs, live, thick, smooth, $9.00 a cwt.; select graded, $9.50 a cwt.; dressed, head on, $14.00 a cwt.; head off, $15.00 a cwt.

Oats, 65c a bushel; wheat, $1.25 a bushel; barley, 80c to 85c a bushel. Hay, $14.00 a ton. Buckwheat, 85c a bushel; alsike, $10.00 a bushel; red clover, $12.00 a bushel.

AT MARMORA.

MARMORA, January 21. — Following are the week-end retail market prices:

Beef, sirloin, 30c; round, 25c; roast, 22c to 28c; stew, 15c. Pork, 20c to 22c. Lamb, 20c to 30c. Breakfast bacon, 40c to 45c. Butter, creamery, 50c; dairy, 45c. Eggs, fresh, 45c; storage, 40c. Chickens, 32c; stewing fowl, 25c. Potatoes, 25c a peck, $1.25 a bag.

Grain prices are:

Oats, 75c a bushel; wheat, $1.20 a bushel; barley, 85c a bushel. Hay, $10.00 a ton.

AT WARSAW.

WARSAW, January 21. — Following are the week-end retail market prices:

Beef, sirloin, 30c; round, 30c; roast, 25c to 30c; stew, 16c to 20c. Pork, 25c to 30c. Breakfast bacon, 40c. Butter, creamery, 40c; dairy, 36c Eggs, fresh, 25c to 32c. Chickens, 28c; stewing fowl, 20c. Potatoes, 20c a peck, $1.00 a bag.

Grain prices are:

Oats, 60c a bushel; wheat, $1.20 to $1.25 a bushel; barley, 80c a bushel.

Remarks: Buckwheat, 80c a bushel. Hens, live weight, 22c a pound; fresh herring, 10c a pound; trout, 23c a pound; white fish, 20c a pound.

AT ROSENEATH.

ROSENEATH, January 21. — Following are the week-end retail market prices:

Beef, sirloin, 20c; round, 10c; roast 18c; stew, 16c. Pork, 17c. Lamb, 25c. Breakfast bacon, 45c. Butter, creamery, 50c; dairy, 42c. Eggs, fresh, 35c to 40c. Chickens, 25c; stewing fowl, 20c. Potatoes, $1.00 a bag.

Grain prices are:

Oats, 60c a bushel; wheat, $1.25 a bushel; barley, 70c a bushel. Hay, $10.00 to $14.00 a ton.

At Campbellford.

CAMPBELLFORD, January 21. — Following are the week end retail market prices:

Beef, sirloin, 30c; round 25c; roast 18-30c; stew 15c; veal 15-35c; pork 20c; lamb 20-30; breakfast bacon 35c; butter creamery 49c; dairy 40c; eggs fresh 35c; storage 25c; chickens 25-30c; stewing fowl 20-25; potatoes 1.15 bag; 25c peck.

Livestock and grain prices are: Cattle selects, 7c lb; common butchers 5c; hogs, live, thick smooth $9 cwt, select graded $9.50 cwt.

Oats 60c bushel; wheat $1 bushel; barley 80c bushel; hay $12 ton; buckwheat 75c bushel; rye $1 bushel; bran $1.95 cwt; shorts $2.05 cwt.

At Hastings.

HASTINGS, January 21. — Following are the week end retail market prices:

Beef sirloin 30v lb; round 25c; roast 18-28c; stew 15-17c; veal 30c; pork 20-25c; lamb 30-35c; breakfast bacon 32-35c; butter creamery 45-47c; dairy 40-42c; eggs, fresh, 35-40c; storage 30-35c; chickens 25-30; stewing fowl 20c; potatoes 20c peck; $1.10 bag.

Livestock and grain prices are: Cattle selects 8c lb; common butchers 5-7c lb; hogs, live, thick, smooth $9.50 cwt; select graded $10 cwt; dressed, head on $14 cwt; head off, $15 cwt.

Oats 55-60c bushel; wheat $1.00-$1.15 bushel; barley 75-85c bushel; hay $10-$12 ton.

At Trent River.

TRENT RIVER, January 21. — Following are the week end retail market prices:

Beef, sirloin, 30c lb; round 25c; breakfast bacon 40c; butter creamery 47c; dairy 45c; eggs fresh 50c; chickens, 30c; potatoes 25c peck; $1.25 a bag.

Oats, 70c bushel; wheat $1.25 bushel; hay $10 ton.

AT KEENE

KEENE, Jan. 21.—Following are the week-end retail market prices:

Beef, sirloin, 35c; round 35c; roast 28 to 30c; stew 25c. Veal 35c. Pork 35c. Lamb 35c. Breakfast bacon, 40c. Butter, creamery 48c; dairy 42c. Eggs, fresh, 50. Chickens, 25c; stewing fowl, 20c. Potatoes, 20c a peck; $1.15 a bag.

Livestock and grain prices are:—Hogs, live, thick smooth, $9.50 cwt.; select graded, $10.00 cwt.; dressed, head on, $12 cwt.; head off, $13 cwt.

Oats, 60c a bushel; wheat $1.00 a bushel; barley 75c a bushel. Hay $10 a ton.

AT HAVELOCK

HAVELOCK, Jan. 21.—Following are the week end retail market prices:

Beef, sirloin, 30c; round, 25c; roast 25c; stew, 20c. Veal, 20-30c. Pork 25c. Lamb, 20-35c. Breakfast bacon 40c. Butter, creamery, 45c; dairy, 40c. Eggs, fresh, 40c; storage 30c. Chickens, 30c. Potatoes, 30c a peck; $1.50 a bag.

Livestock and grain prices are:—Cattle, selects, 10-11c a pound; common butchers, 8.9c. Hogs, live thick smooth, $9 cwt; select graded, $9.50 cwt.; dressed, head on, $13 cwt.; head off, $13.50 cwt. Calves 13-14c a pound; lambs 13-14c a pound.

Oats, 68c a bushel; wheat, $1.20 a bushel; barley, 85c a bushel. Hay $12.00 a ton. Rye $1.10 a bushel. Feed wheat $1.00 a bushel.

AT BAILIEBORO

BAILIEBORO, January 21. — Following are the week-end retail market prices:

Beef, sirloin, 30c; round, 30c; roast, 25c; stew, 20c. Pork, 30c. Breakfast bacon, 48c. Butter, creamery, 45c; dairy, 44c. Eggs, fresh, 45c; storage, 40c. Chickens, 30c; stewing fowl 25c. Potatoes, $1.25 a bag.

Live stock and grain prices are:

Cattle, selects, 9c a pound; common butchers, 8c. Hogs, live, thick, smooth, $9.50 cwt.; select graded, $10.00 cwt.; dressed, head on, $16.00 cwt.; head off, $18.00 cwt.

Oats, 65c a bushel; wheat, $1.25 a bushel; barley, 75c a bushel. Hay, $14.00 a ton.

Remarks: Buckwheat, 75c a bushel.

AT MILLBROOK.

MILLBROOK, January 21. — Following are the week-end retail market prices:

Beef, sirloin, 27c; round, 22c to 25c; roast, 18 to 22c; stew, 17c to 18c. Veal, 22c to 25c. Pork, 28c. Lamb, 35c to 40c. Breakfast bacon, 50c. Butter, creamery, 47c; dairy, 45c. Eggs, fresh, 45c. Chickens, 30c to 35c; stewing fowl, 20c to 25c. Potatoes, 20c a peck, $1.00 a bag.

Live stock and grain prices are:

Cattle, selects, 9.50 to 10 a pound; common butchers, 8 to 8.50 a pound. Hogs, live, thick, smooth, $8.50 cwt.; select graded, $9.50 cwt.; dressed, head on, $15.00 cwt.; head off, $16.00 cwt.

Oats, 75c a bushel; wheat, $1.25 a bushel; barley, 80c to 85c a bushel. Hay, $10.00 and $12.00 ton.

Remarks: Peas, $1.40 to $1.50; buckwheat, 70c, 75c and 80c.

AT BURNBRAE.

BURNBRAE, January 21. — Following are the week-end retail market prices:

Beef, sirloin, 28c; round, 25c; roast, 18c to 22c; stew, 15c. Pork, 20c. Breakfast bacon, 35c. Butter, creamery, 47c; dairy, 40c to 45c. Eggs, fresh, 30c to 35c. Chickens, 25c. Potatoes, $1.00 a bag.

Live stock and grain prices are:

Cattle, selects, 8c to 9c a pound; common butchers, 6c a pound. Hogs, live, thick, smooth, $9.50 cwt.

Oats, 65c a bushel; wheat, $1.25 a bushel, barley 85c a bushel, hay $9 00 a ton; buckwheat 30c a bushel; rye, $1.10 a bushel.

Remarks: Feed wheat sells at $1 80 cwt. with feed corn $2.00 cwt. All mill feeds are priced at or above the $2.00 mark, and feed prices compare very unfavorably with the low prices of hogs. There seems to be no immediate prospect of advance in the hog market.

OBITUARY

GEORGE W. CURTIS

LINDSAY, Jan. 21.—(Special to Examiner).—The tragic death of George W. Curtis, of Lindsay, brother of Frank Curtis and Mrs. W. Irwin, of Peterborough, marks the passing of one of the best known residents of this district. The deceased, who was in his seventy-ninth year, was born at Welcome, Durham county, and when a young man purchased a farm in Ops township, Victoria county. About forty years ago he took up residence in Lindsay. He was a great lover of horses and was the owner of fast racers that figured on the tracks in Lindsay, Peterborough, Belleville, and other centres. In religion he was a Methodist and was a member of the official Board of the Cambridge street Methodist Church, Lindsay, at the time of union in 1925. Friday afternoon he had spent a few hours with friends at the fire hall and while preparing to go home shortly before six o'clock was seized with a heart attack and expired suddenly. A brother of the deceased, the late W. Curtis, dropped dead here about ten years ago.

ANDREW WATSON.

CAMPBELLFORD, Jan. 21 (Examiner Staff Correspondence).—Following an illness of several months, Andrew Watson, aged resident of the Seventh Concession of the Township of Seymour, passed away at his residence Thursday afternoon. Mr. Watson had been in poor health for several months, but had only been actually confined to his bed for a few weeks. He was in his seventy-first year, and was born only a short distance from the place of his death, on the farm now owned by Fred Hay. He was a life-long resident of Seymour, and followed the occupation of farming for all his active years. He was a member of the Presbyterian Church and a regular attendant at the services. For many years he held the office of elder in the church. Surviving him are his widow and two daughters, Mrs. John Murray of Seymour East and Miss Eloise Watson of Belleville. There are also two brothers and five sisters: James and Thomas, both of Seymour East; Mrs. Alex. Oddie of St. Catharines, Mrs. David Russel of Foxboro, Mrs. John Hay, Mrs. Herbert Watson and Mrs. John Fry, all of Seymour. The funeral was held at half-past one Saturday afternoon from the late residence to Burnbrae, where service was held in the church.

MICHAEL HEALY.

Michael Healy, two year old son of Mr. and Mrs. James Healy, of Douro, near Warsaw, died this morning after an operation. The funeral announcement will be made later.

RICHARD THOMPSON.

(Examiner Correspondence.)

ROSENEATH, January 21. — The death of Richard Thompson occurred early on Sunday morning after a lingering illness, in his 79th year. There are left to mourn his loss, his widow, and four children, Mrs. M. D. Brown, and Thelma Thompson; also James Thompson of Hastings, and Frank at home.

The funeral will be held from his late residence, Alnwick Township, on Tuesday afternoon, January 22, service at the house at 2 o'clock. Interment in Merrill's cemetery.

PUBLISHERS WILL RESIST

(Continued from Page 1)

"Editor and Publisher," December 15 last to a "board of control which will govern distribution, production and to some extent price" of newsprint, Mr. Ker gave his views on any action savoring of government price-fixing. "Politically constituted boards of control which might be inspired by a desire to safeguard the dividends of investors in an over-expanded industry, or to foster the development of industrial communities which could not survive under free competitive conditions will find no favor with either the newspapers or the public generally," he said.

Uniform Price

Pointing out that in practically all contracts concluded between newsprint manufacturers and the publishers the principle of a uniform price was recognized, Mr. Ker expressed anxiety lest present contracts should be threatened by pressure which he said had been brought to bear on the International Paper Company either to cancelt its contract with Hearst or withdraw its undertaking given to other customers that there would be no discrimination between them and eHarst in the matter of price.

The sancitity of present contracts, Mr. Ker said, involved a principle which "far transcends in importance the present crisis in the newsprint industry."

Conferences between Hearst and the newsprint manufacturers, at which it is understood these alternatives were discussed, were held in New York last week, the conferences to be continued in Montreal Wednesday.

Overproduction is 20 Per Cent.

Overproduction in newsprint was approximately 20 per cent. in 1928, Mr. Ker said, and there was the strong possibility that with new contract commitments overproduction would increase to from 25 to 30 per cent. in 1929. The price-cutting started with mergers and the opening of new mills about four years ago.

Mr. Ker's statement follows: "Publishers have for two decades made contracts with the newsprint manufacturers on the principle that there should be a uniform price to all customers of the same mill. A year ago, a Canadian newsprint sales company, which included a number of the largest mills in Canada, attempted to make a quiet contract with William Randolph Hearst, whereby he would receive newsprint at a price said to be approximately $5 a ton less than other publishers. The other publishers had clauses in their newsprint contracts stating they would receive the same prices as those quoted by other mills to their competitors. The upshot of this was the other publishers confronted the sales company with the condition, and the sales company thought it advisable to back out of the Hearst contract, following which Hearst sued the sales company for breach of contract.

"Hearst then called for tenders, and a contract was awarded the International Paper Company, although it is understood the International Paper Company was not the lowest tenderer. The contract was awarded on October 29 last and October 30 the International Paper Company notified all its customers by telegram it had closed the contract with Hearst at a price less than the present contracts with other publishers for 1929. This telegram said the transaction would not involve any deviation from the practice of announcing standard prices, and as soon as the necessary details could be completed the company would announce reductions for all customers, including those who had signed contracts for 1929. This meant the other mills must come down to a price said to be about $50 a ton.

Pressure Brought To Bear.

"Pressure has since been brought to bear on the International Paper Company, either to cancel its contract with Hearst or withdraw its undertaking to its other customers contained in their telegram of October 30, that there would be no discrimination between them and Hearst in the matter of price.

"Whether the Hearst contract is cancelled or not is no concern of the newspaper publishers. The publishers, however, are very gravely concerned over and will resist to the utmost the granting of the lower price discrimination in favor of the Hearst publications. In practically all contracts between Canadian and United States publishers and the mills from which they receive newsprint there is a clause stating the contract price will not exceed the price charged by the International Paper Company and other large producers, and it is evident any pressure which might be brought to bear by the Provincial Premiers upon the paper manufacturers to create a condition whereby the publishers in Canada and the United States will be called upon to pay higher prices than those paid by the Hearst papers would in effect be aiding and abetting the violation of contracts between newsprint manufacturers and their cutomers. This involves a principle which far transcends in importance the present crisis in the newsprint industry.

"Looking at the situation at long range, the publishers are concerned in price adjustment to the extent that they are concerned in the proper administration and safeguarding of the forest lands from which the raw material is secured. They do not object to paying a fair price for their newsprint, and an the whole prefer to ensure their future supply at fair prices by paying fair prices at the present time.

ESPANOLA, Jan. 21 (Canadian Press).—Employees of the Abitibi Power and Paper Company, who were thrown out of work when the paper mill here shut down entirely last Saturday, are without further word regarding the possible date when operations will be resumed. Officials likewise see no definite indication, though, according to an interview given by G. R. Gray, vice-president at Sault Ste. Marie, he is expecting word, not daily but hourly, to commence production again.

The impression has gone abroad locally that by February 1 the mill here will be running at about 80 per cent. of the total capacity. Mr. Gray declared that the company would never dream of not starting again at Espanola.

MONTREAL, Que., Jan. 21 (Canadian Press).—Beyond reiteration of the statement that the Espanola Mill of the Abitibi Power and Paper Company is expected hourly to re-open, company officials here last night would make no statement.

School Reports

HASTINGS PUBLIC SCHOOL

HASTINGS, Jan. 21 (Examiner Correspondence)—The figures following the name indicate the average percentage. Pass, 60 per cent; Honors 75 per cent.

Senior Room

Sr. IV.—Evelyn Graham, 81; Marie Seymour, 79; Cleveland Smith, 67; Pansy Killingbeck, 64; Thelma Richardson, 64; Audrey Doonan, 61; Gerard Scriver, 60; James Montgomery, 60; Andrew McKee (just started).

Jr. IV.—Kenneth Doonan, 64; Jack Brinklow, 53; Charlie Graham (irregular.

Sr. III.—Gordon Killingbeck, 70; Evelyn Douglas, 67; Madeline Dodd, 67; Muriel Benrose, 64; Irene Simpson, 63; Everett Brinklow, 50.

Jr. III.—Kitchener Smith, 73; Claudine Hoard, 70; Bernice Dainard, 58; Edna Graham, 58; Robert Stickles 51; Francis Kennedy, 50; Mildred West, 49; Hilda Radford, 48; Irene Sargent (irregular).

Sr. II.—Charlie Jeffries, 80; Freda McKee, 78; Myrtle Walker, 77; Billie Fields, 72; Bert Johnston, 71; Harold Ellis, 67; Clayton Radford, 65; Vernon Phillips, 60; Elmer Richardson, 51; Valda Mouncey (irregular).

Junior Room

Pass marks, 330.

Jr. II.—Honors: Jessie Kirk, 469; Reggie Scriver 419; Melville Killingbeck, 414. Pass: Daisy Graham, 399; Keitha Mouncey, 395; Marion Phillips, 384; Frances Lohnes, 374; Leta Dainard, 365; Muriel Wilson, 346; Hazel West, 345; Verla Brinklow, 338. Low: Mildred Sherwin, 325; Gwenny Sargent, 314; (absent from geography examination) Frances Heard, 279; Pearl McMillan, 248; Jean Scriver, 235.

Sr. I.—In order of merit: Hazel Somes, Verna Scriver, Jack Puffer, Irene Jeffries, Isabel Fowlds, Thelma Seymour, and Marjorie Dodd (even).

Jr. I (in order of merit: Jean Scriver, York Colberry, Bert Montgomery, Mary Scriver, Stephen Emmery, Harold Edwards (absent).

Sr. Primer.—Victor Scriver, Alice Lohnes, Gerald Calberry, Laura Freeman, Gerard Radford.

Jr. Primer.—Mary McKee, Dorothy Dainard, Gwendoline Scriver, Laura West, Tommy Scriver, Jimmie Mitchell, Pauline Scriver, Donna Graham, Calvin Sharpe, Julia Parks, Freeman Parks, Jim Mouncey (absent).

Earl Lohnes, Principal.
Miss Spiers, Assistant.

FOUR KILLED IN AUTO CRASH

(Continued from Page 1)

school near the crossing and hearing the shriek of the express whistle went to see what was the matter, she heard a crash and saw the car hurled through the air. She immediately rushed to the scene but when she arrived the train was just backing up to the spot. Mr. Bretti and Mancuso were put on board the train and rushed to Niagara Falls to a hospital where Bretti died in a few minutes. The woman and two children were dead when Mrs. Biggar reached the scene.

The train was in charge of conductor Pat Hanley and engineer Coulter of St. Thomas. An inquest was opened here last night by coroner McGarry.

Three other members of the family survive: one girl and two boys.

DIRECTORS RE-ELECTED.

Year's Statement Read At Annual Meeting of Cavan Rural Telephone Company.

CAVAN, Jan. 21 (Examiner Correspondence).—The annual meeting of the Cavan Rural Telephone Company was held in Cavan Community Hall on Tuesday evening, January 16, at eight o'clock.

Owing to illness of the president, A. B. Kennedy, the chair was taken by the vice-president, J. W. Perrin. The report showed the company was in a good condition financially. The same directors were re-elected. They are: A. B. Kennedy, W. A. Pritchard, J. C. Swain, W. A. Nill, J. W. Perrin, W. J. Tinney and James Kennedy.

J. R. Newton was appointed auditor and D. J. Hunter secretary-treasurer

CAMPBELLFORD BAPTIST CHURCH HOLDS MEETING

Reports of Various Organizations Show Congregation Has Enjoyed Successful Year.

BANQUET HELD.

Last Year's Officers Re-elected To Board—Presentations Made.

CAMPBELLFORD, Jan. 21 (Examiner Staff Correspondence).—Reports of the various organizations and activities of the Campbellford Baptist Church, as presented at the annual meeting, show that the congregation has enjoyed a very successful year. The meeting was held in the church on Thursday, January 17, and took the form of a dinner and concert before the regular business was transacted. Owing to the extremely bad weather and the amount of illness in the community, there was not a large attendance. The enthusiasm of those who were able to be present made up much that otherwise would have been lacking.

Supper was served in the basement of the church by the ladies of the congregation. A short musical program followed. Each person present responded at the roll call. As an expression of appreciation for excellent services rendered, Miss Jessie Weston was presented with a purse of money and Richard Weston with a fountain pen. Miss Weston is the church organist, and Mr. Weston is choir leader. The presentations were made on behalf of the congregation by the Rev. L. M. Smith, minister of the church and David Wallace. The several reports presented to the meeting showed considerable progress made by each department and organization during the year. The total amount of the offerings for the year was $1,726.84. The election of officers for the coming term resulted in the reappointment of most of those whose terms had expired.

Canada is increasingly able to finance her own industrial development.

ALMOST FRANTIC WITH HEADACHE

Kidney Trouble and Weakness Relieved by "Fruit-a-tives"

MRS. TESSIER

"I was very weak because of Kidney Trouble and suffered with terrible Headaches," says Mrs. Romulus Tessier, St. Jean de Matha, P. Q. "I was treated for a long time and was just about discouraged when I learned of 'Fruit-a-tives.' Improvement came with the first few doses, and in six months the kidney trouble, weakness and headaches were gone."

"Fruit-a-tives" regulates the bowels, kidneys and skin—purifies the blood—and brings sound, vigorous health. Try this wonderful medicine made of fruit juices combined with the finest medicinal ingredients. 25c and 50c a box—at dealers everywhere.

Hastings

(Examiner Correspondence).

HASTINGS, January 21. — Miss Gladys Stevenson spent a few days recently at Kitchener, guest of Mr. and Mrs. L. C. Breithaupt, 2 East Lancaster street. On Friday evening, January 11, Mr. and Mrs. Breithaupt entertained at their home and gave a kitchen shower in honor of Albert Brubacher, the purchasing agent of the Breithaupt Leather Company, and Miss Gladys Stevenson of Hastings, whose marriage is to take place in the spring. The Breithaupt Leather Co., and the Hastings Tanning Co, were the guests of the happy occasion. A yellow color scheme made attractive decoration for the pretty rooms. At the conclusion of the evening delicious refreshments were served. Many beautiful and useful gifts were received by the popular young couple.

Mrs. L. Venters and son Albert of Lindsay, are guests of her father, Mr. Albert Brooks, who is ill.

Mr. and Mrs. Grover Kerr were called to Toronto on Friday, owing to the critical condition of Miss Norma Anderson, sister of Mrs. Kerr, who recently underwent a delicate operation performed in St. Michael's hospital.

ALL RECORDS SURPASSED

EACH YEAR for 57 years policy holders of the Confederation Life Association have had reason to congratulate themselves.

In 1928

All Previous Records were Surpassed

These are the figures that tell the story of PROGRESS IN 1928

Paid Policyholders and Beneficiaries,	1928	$ 5,875,169.79
Paid Policyholders and Beneficiaries,	since 1871	68,485,635.00
Surplus Earned for the Year 1928 - -		2,454,356.00

SURPLUS FUNDS FOR FUTURE DISTRIBUTION
$7,553,430.50

New Insurance Written and Revived	$ 57,273,653.00
Insurance in Force Dec. 31, 1928 -	291,724,524.00
Assets December 31, 1928 - - -	64,869,835.85

The Association wrote the largest amount of business in any one year in its whole history.

The gain in insurance in force was the greatest ever made.

The amount of surplus earned exceeded that of any previous year.

PRESIDENT
Peleg Howland Esq.

Charles S. Macdonald, Vice-President and General Manager

Robert S. Waldie, Vice-President

Complete copy of the Annual Report will be mailed upon request

Confederation Life Association

HEAD OFFICE . . . TORONTO

WM. BOULTON, Manager Central Ontario Division
T. H. GILLESPIE, District Manager, Peterboro, Ontario.

The Examiner

PHONES—Editorial 1691. Business Office 1600. Private Branch Exchange to all Departments.

The Examiner is a member of the Audit Bureau of Circulation.

The Daily Examiner, published every lawful evening by the Peterborough Examiner, Limited. Office, 419 George street. $6.00 per year, delivered in city; out-of-town subscribers, by mail, $4.00 a year.

The Weekly Examiner published every Thursday. Subscription price, $1.50 a year.

U.S. REPRESENTATIVES

Special U.S. Representatives—W. H. Stockwell, 629 People's Gas Building, Chicago, Ill.

New York—Chas. F. Miller, 225 Fifth Avenue.

Advertising rates on application.

R. M. GLOVER, Managing Director.

MONDAY, JANUARY 21, 1929

THOSE ICY WALKS.

The suggestion has been made to The Examiner and is passed on for the consideration of the Board of Works department that the danger of icy sidewalks would be mitigated to a considerable extent were the city to provide means by which citizens could sand the walks leading into their houses.

It is often the case that these private paths are in a more dangerous condition than the public sidewalks, and the average householder is at a loss how to deal with the situation.

Sand is not usually available, and while ashes will help, their use is looked upon with disfavor by the housewife.

It is suggested, therefore, that when the sidewalks are being sanded by the Board of Works department householders should be invited to put out a box or some other receptacle into which the city's men could deposit a quantity of sand as they pass, thus solving in a simple manner the problem of making icy walks safe.

The plan presents no apparent obstacle, and The Examiner brings it to the attention of the authorities for discussion and action if they approve.

TO-NIGHT'S MEETING.

The importance of the message that Judge Mott of the Toronto Juvenile Court has to deliver to-night is justification for The Examiner's again calling attention to this public meeting in the Collegiate auditorium, arranged by the Rotary Club in order to give the people of Peterborough a chance to hear this well-known Canadian authority on boys' work.

It is desired to have a thoroughly representative attendance, not only of the boys of the city, but of their parents, and the Rotary Club issues a cordial invitation to the public to attend, assuring the citizens generally that they can count upon hearing an address that will well repay them for turning out.

There is no admission charge; all the expenses are being met by the Rotarians as a part of their community work in Peterborough, and in addition to Judge Mott's address, there will be moving pictures and other entertaining features.

The commodious Collegiate auditorium should be none too large for to-night's attendance, in view of Judge Mott's reputation and the undoubted importance of what he will have to present to the boys of Peterborough and to their parents.

A SUMMER CAMP FOR GIRLS.

With the effort to be launched by the Young Women's Christian Association to provide a summer camp for the girls of this city, there should be general sympathy.

While the boys are well looked after in this respect, thanks to the Rotary Club, whose camp at Clear Lake is a model of its kind, there is nothing at present available for Peterborough's girls, and the Y.W.C.A. proposal, therefore, is designed to supply a long-felt need.

All families are not blessed with summer homes and all girls not fortunate enough to have an income that will enable them to spend their vacation at a summer resort hotel.

For many the problem of securing a desirable summer holiday, a vacation that will be enjoyable as well as beneficial, is a most difficult one, and they would welcome the announcement that facilities such as have provided the boys with a worth-while outing are now to be made available for them.

The project deserves to succeed, for its success would mean much to hundreds of girls and young women in Peterborough who should have the chance to benefit from a summer camp.

THE PETERBOROUGH EXHIBITION.

The annual meeting of the Peterborough Industrial Exhibition held to-day is a sign that the work that has developed in connection with this fast-growing institution is not confined to a month or two, but rather extends more or less throughout the year.

It has grown to be a big concern, this annual Exhibition, and its affairs make a heavy demand upon the time, energy and ability of those to whom its handling is entrusted.

The manifold departments require planning and direction that cannot be left until the Exhibition is only a few weeks away, but must be provided at all times.

Thus the entertainment features are usually booked many months before the Exhibition, and other departments are similarly cared for as early as possible.

Plans are already under way for what is hoped will be the banner year in the Exhibition's history, and in this connection The Examiner would suggest that a readjustment of the admission charges, or failing that, a more vigorous campaign of selling advance tickets, might well receive the consideration of the management.

It is not a question of whether or not the Exhibition features and program have been worth the admission charged.

As a matter of fact, when everything is considered patrons have been given more than the value of their money—but it is rather a question of fixing the admission charge at a price that will lead to frequent visits during Exhibition week.

WINTER AND THE HARVEST.

With the thermometer dipping below the zero mark, the early seed catalogues are coming through the mails with the happy reminder that spring will come again. Their brightly colored illustrations of flowers and vegetables appear in sharp contrast with the bleak wintry aspect of nature. The ardent gardener will turn over their pages with the greater pleasure because of this contrast and in his impatience with the weather must yet reflect that winter is but a stage in the processes of nature.

This feature will be all the more impressed upon him in looking through the pages of catalogues from United States seedsmen with their stress upon the development of disease-resistant strains of seeds for southern use. Here the severe frosts of winter do not play the useful role performed in our Canadian climate to reduce the spread of plant diseases, and the southern grower, with yields reduced and profits in many parts wiped out by parasitic fungous diseases, has had to try new crops or develop new strains of the same plants with characteristics able to resist the chief diseases. In the latter effort the seed catalogues bear witness to the progress made by plant scientists working at governmental experiment stations or on the farms of commercial firms. In this work strains of plants have been obtained which find also new usefulness to the northern grower in many instances through elements of greater productivity even where the disease problem is so much less ecute.

Along with the realization of his advantages in greater freedom from disease, the plant grower in this winter-frozen climate can take comfort in the chill of winter from the fact that the discomforts he endures reduce also the summer ravages of insects, which take heavy toll of the southern crops. With these things in mind he can bear with more patience the long mental vista of winter and the feeling of the deadness of nature which yet contributes some blessing to his work.—Brockville Recorder and Times.

ANARCHY OFFICIALIZED.

Barbarian methods may have been rendered necessary by the condition of anarchic lawlessness to which democracy has reduced some American cities. To inaugurate, as is announced at Detroit, a system of money rewards to policemen who shall shoot murderous lawbreakers caught in the act, is a state of war, not of law. A man has qualified for the first award. So long as it seems to deal with proved assassins as they deserve, this will have the sympathy of the public. It may, however, challenge reprisals from the bandits. And when such an excited method shall blunder, as it is likely to do, there will be a great revulsion against it. Police will be accused of shooting men like wolves for a ten dollar bounty. The evil effects of such a policy were exemplified by an incident last year, when, following an announcement of a Texas bank of a five thousand dollar reward for each bandit slain while attempting a holdup, two innocent Mexicans were slain by a corrupt sheriff and his deputy, who, under a grilling, confessed they had lured the victims into the bank and killed them for the sake of the reward.—Montreal Witness.

OUR MINISTER TO JAPAN.

Mr. Herbert Marler has been given the sonorous title of "Envoy Extraordinary and Minister Plenipotentiary to Japan." Actually he will go to Tokyo as a business man to look after such matters as Japanese immigration and trade and trade arrangements between Canada and Japan. Whether our trade and other dealings with the Japanese are sufficiently important to warrant the expense of such an appointment remains to be seen. Seeing, however, that the present Government is determined upon the creation of such posts, there is some satisfaction in knowing that the appointments being made are good ones. Mr. Marler is an excellent selection.

Mr. Marler, when he was in Parliament, was the efficiency expert in politics. He was, in fact, that extraordinary rare thing, a keen business man with a flair for public life. Business men, notoriously, make poor parliamentarians. Unused to public speaking, and with a passion for the fait accompli, they are seemingly incapable of accustoming themselves to the tortuous and indirect and often necessarily slow ways of government. The consequence is that they often find themselves lost amid the maze of parliamentary tactics; are amateurish in framing legislation; inconsequential in debate.

Marler, in his short career in the House, was a distinguished exception. A good politician, with a grasp of the difficulties and expediencies as well as the principles of politics, he was at the same time one of those practical, efficient business men that become captains of finance and industry. Marler, in fact, had the card-index mind; the mind of the successful banker, lawyer, or engineer—or all three.

Marler, when he was in Parliament, studied the tariff, and finance, and the railways. He studied them so carefully and scientifically that he became an authority on all three. Mr. Meighen, by common consent, had a grasp of econbmic questions such as few men in politics achieve. When he had dealt with the railway problem, or with the tariff, or the national debt, there were few who, if they accepted his premises, had the courage to challenge his conclusions. Marler was one of the few. Confident of his facts, courageous, and with ability for lucid expression, he would cross swords with Meighen whenever opportunity afforded, and a duel between the two would be a veritable battle of bewildering fractions and percentages and decimals.

It is sometimes said that a private member can exert no influence upon Parliament. If so, then Marler was the exception. Mr. King, at all events, leaned heavily upon him; accepted his criticism; welcomed his support; came to seek his advice. Thus, when the West Indian trade treaty was being made, it was Marler, a comparatively new hand at Ottawa, who wrote most of its clauses. Upon this question, as upon a score of others, Marler, by dint of hard study, had become an authority. It was this, beyond doubt, that induced Mr. King to take him into his Cabinet in 1925.

Marler is a Canadian of the Canadians, of Swiss and English descent. His people have been in Canada for more than 150 years; he is a descendant of David Francis de Montmollin, an Anglican priest, sent to Canada by the Bishop of London in 1768. In 1775 Marler's grandfather held an important military post in the City of Quebec.

Whether, as already said, there is nood for a Canadian representative in Japan, is a matter about which there is doubt. But if there be any work in Tokyo that can be usefully done for Canada, Marler can be relied upon to do it.—Ottawa Journal.

EDITORIAL NOTES AND COMMENT.

Have you filed your list of Old Home Week names yet? This information is essential to the success of the event.

Freshets when they come in March are accepted as a sign that spring is at hand, but January floods are something else again.

It is apparent that some motorists are not early shoppers in the matter of license markers.

Canadians may often complain about the weather in this country, but never at least that it lacks variety.

Between the embattled power barons and the warring railway managements, the Federal Government would appear to be more in danger from outside the House than from the official Opposition.

There must be times when Hon. Robert Forke wishes the immigration portfolio had been handed over to somebody else.

The most interesting feature of the coming session will not be the fact that an old age pension system is to be adopted, but rather how it is to be financed.

A Thought

OFFENDED FEELINGS.

To think about something else is the best and only sure cure for offended feelings. To think about the offense—its unkindness, its injustice, its meanness of spirit, and all its other ugly aspects—only adds to its sting and deepens our own suffering or anger. This hurts us, and helps no one.

Eggs are not the only things that are given added life and power of being brooded over. If we want to enlarge and multiply everything unpleasant in that which has offended us, brooding over it will do it.

If we want to have done with it and get it out of our life as quickly as possible, to turn deliberately away from it and concentrate our thought and energy upon something else is our sure road to success.

"When any one has offended me, I try to raise my soul so high that the offence can not reach it", Descartes is credited with saying. But we cannot lift ourselves by mere will power. We can lose ourselves by devotion to something else—and thus we can lose the offence.—S.S.T.

The Question Box

Question.—Would you kindly give me the nine most popular varieties of Canadian apples in the following list in their proper order: Gravenstein, Ribstone Pippin, Wealthy, Blenheim, McIntosh Red, Johnathans, Winter Banana, Spitzenburg, Baldwins, Kings, Wagner, Northern Spy, Greening, Fallowater, Stark, Golden Russett, Winesap, Newton, Pippin, Ben Davis and Snow or Bameme.—M.C.

Answer—The first three are easy but the others are not very well known in this part of Canada, many of them being British Columbia apples. The following are the most popular: Northern Spy, McIntosh Red, Baldwins, Golden Russet, Snow, Greening, Wealthy, Kings, and Wagener.

Voice of the People

Letters to be printed in the Voice of the People column must be received at The Examiner Office on the day before it is desired to have them published.

THE SALVATION ARMY.

Mr. Editor:

General Bramwell Booth is quoted as telling the Mail reporter, that he had not much money, but I will spend what I have in defending my position. The General was further quoted as saying: Nothing will induce me to retire from the position I occupy. It was and is a sacred trust imposed on me, by my father, and it is not for me to lay it down. I should be a coward, worse than a coward, a skunk, if I did so because there is a bit of a rumpus, and I won't. I will resist by every means in my power every attempt to deprive me of this trust. If the above language of the General does not denote mental or bodily unfitness, it surely indicates a lack of the spirit of the meek and lowly Jesus. Note the different spirit shown by the High Council as they fervently sing the following:

When we cannot see our way,
Let us trust an still obey,
He who bids us forward go
Cannot fail the way to show.

It is a pleasure to note that the majority of the High Council appear to have the child-like trust in and obedience to God, which was the stronghold of the rank and file of the Salvation Army in the early days.

M. T. BUTCHER.

IN DAYS GONE BY

25 YEARS AGO TO-DAY.

Thursday, January 21, 1904.

The new instruments for the Peterborough Salvation Army Band have arrived and are now on exhibition in the window of MacFarlane Wilson's window.

The wedding of Mary Jones and Thomas H. Ford took place last evening.

Mayor Roger suggests to the town council that the present fire alarm system is in need of repair and should be modernized.

THE LUCKIEST LADY — By — Ruby M. Ayres

TODAY'S INSTALMENT

XXXVIII—A PROMISE

Marna took Biddy's hand and held it between her own.

"You needn't be frightened," she went on quietly. "Or imagine that anything dreadful is going to happen just because I ask you to promise this. But I—Biddy, can I tell you something without frightening you?"

"I shan't be frightened," the Little Flapper said, but her heart was shaking.

The silence was unbroken for some minutes before Marna spoke again.

"I went to see a doctor today. No, not Dr. Liscard—a bigger man than he is—a heart specialist, Biddy." She felt the girl's hand jerk convulsively, and she held it more tightly as she went on:

"I think I've known for some time that my heart wasn't as strong as it should be. It's silly, but—well, it's not my fault. I suppose I'm weak; I know I can't be brave and stand up to things as some women do. I wish I could. I've got so much to be thankful for. We're rich and I've got George and you. I know that everyone thinks I'm really what you children have always called me, "The Luckiest Lady.' But there's something I haven't got—something I want so much." Her voice broke, and when she went on again there was a little frantic note in it. "I despise myself much more than you or anyone else can despise me, Biddy. I've tried so hard to put him out of my life—I've tried so hard to be happy, and I can't, and that's all there is about it. Sometimes people with money and everything else they want have to fight with Life just as much as people who are poor and have nothing, and I've had to fight like that, Biddy, and I suppose Life has beaten me."

"Oh, Marna!"

"I know, but it's nothing to mind, really. I don't mind at all, so you mustn't. Biddy, are you crying? Don't cry! I may go on living for years and years."

"We must tell Uncle George—of course he must be told," Biddy sobbed.

Marna let the girl's hand go almost angrily.

"He must never know. I couldn't bear it if he did, and besides, what's the use of hurting him any more? I hate myself already because he guesses something, or thinks he does—not that there's anything to guess——"

Her voice dragged away into silence again, and for a long time neither of them spoke. Then downstairs in the hall they heard the quiet opening and gentle closing of the front door.

"It's Uncle George," Biddy whispered.

"Yes." Marna rose hurriedly. "Well, will you do this for me, Biddy?"

"You know I will."

"And will you promise me on your word of honor never to tell anyone—never to tell a living soul?"

"On my word of honor."

"This is the letter, then."

She put it into the Little Flapper's unsteady hands.

"Lock it away somewhere, Biddy. It's only to be sent if I—if I'm not here any more."

"Yes, darling."

"Thank you. Good night, Biddy."

"Good night." The Little Flapper let Marna go as far as the door, then she leapt out of bed and ran to her.

"Marna!"

She flung warm arms round her, and kissed her rapturously as she used to do when she was quite small and Marna was all her world.

"I love you! I just love you!" she said, almost sobbing. "And I want you to be happy. I want you to be happy so much!"

Marna laughed with soft mirthlessness.

"I used to feel like that, too," she said, half-whispering. "But now I don't seem to care any more." And she gently unlocked the girl's clinging arms and slipped away as George Paget's step sounded on the stairs.

* * *

It was Mrs. Blair who unintentionally put the idea into the Little Flapper's head.

John Blair came over to the Pagets' one evening in his two-seater car, and took Biddy back with him to dinner.

"The mater said she'd be pleased to see you if Mrs. Paget doesn't mind," he explained awkwardly.

He was always rather shy and gauche with Biddy; very diffident, too. He found her totally unlike all the other girls with whom he had been friendly, and he was not quite sure how she expected to be treated. She was certainly not in the same category as Dolly Benson, whose whole life seemed bounded by kisses and the things money could buy; nor was she in the same category as May Richardson, who thought nothing of donning heavy boots and breeches and tramping miles over ploughed fields with him in the rain. John Blair liked May, and in many ways he liked Dolly also, but neither of them had satisfied him; they seemed to need leavening up, somehow, or so he explained it to himself; he wished they had just a little more of Biddy's sweetness and reticence.

So he had suggested to his mother that Biddy might be asked to dinner.

"It must be dull for the poor kid, with Mrs. Paget not well," he said, with overdone carelessness.

"Isn't Marna well?" his mother asked.

"She looks rotten," John answered with candor.

He said as much to the Little Flapper as they raced back through the spring evening to the Blairs' house.

"I say, what's the matter with Mrs. Paget? She looks jolly bad."

Biddy turned on him angrily.

"There's nothing the matter with her. She's been out with me all the afternoon."

"She looks jolly bad, all the same," he insisted. "If my mater looked like that I'd soon hike her off to some Harley Street Johnny——"

"She's been already," were the words which rose to Biddy's lips, but she checked them, remembering her promise.

"I think she wants a holiday," she said instead. "Uncle George is talking about taking us both away."

"You, too!" he said in dismay.

"Yes. Why not?"

"I shall miss you. Come and stay with us instead. The mater would love to have you. She likes you."

Biddy was faintly amazed.

"Why, what ever would you do with me?" she asked. "I don't play hockey, or do any of the things you like."

"You do lots of the things I like," John answered with sudden courage.

"What things?" Biddy demanded blankly.

It was too dark for her to see the color that rose to his face.

"Well, for one thing, you don't chuck yourself at a man's head," he said bluntly. "Don't be cross," he blundered on, as he felt her move a little further away from him. "I don't mean to offend you, but it's a change after the girls one knocks about with nowadays. Girls like Dolly, I mean."

"I thought Dolly was such a friend of yours!" the Little Flapper gasped.

She was quite swept off her feet by this sudden attention. She had always rather liked John Blair, but secretly she had been a little afraid of him, knowing herself to be so different from Dolly and May Richardson and the rest.

"I haven't seen Dolly for weeks," he answered emphatically. "And I don't care if I never see her again. She's not straight; she seems to have gone clean off the rails lately."

"Oh!"

"Well, you know she has," he challenged her. "Not that I'm a prig—but—well, there are limits."

Biddy thought there were, too, and she wondered how much he knew.

"Dolly was very nice when we were at school," she said after a moment. "I suppose people alter."

"I should say they do," he assented heartily.

Biddy was silent, and incongruously her thoughts went back to the night of Marna's dance when Hugh Hubbard had walked in so unexpectedly. It seemed a lifetime ago, and yet she knew it was but a few months. So much had happened since then, and yet so little! Her heart contracted with passionate pity as she remembered the happiness in Marna's face then as she danced with Hubbard.

"Poor darling! Poor darling!" she said involuntarily.

"Poor darling!" young Blair echoed sceptically. "I don't see where it comes in. If ever a girl has fouled her own nest Dolly has."

"I wasn't thinking of Dolly," the Little Flapper answered.

When they reached the house Mrs. Blair echoed her son's sentiments regarding Marna.

"And how is she? Looking half-dead, I hear. Where in the world are George Paget's eyes?"

Biddy colored in distress.

"I don't think she's really ill," she protested. "She gets easily tired, but she's not really ill."

Mrs. Blair said "Humph! If I had a daughter who looked as bad as she does I should want to know the reason why, and, what's more, I'd find out." She looked at Biddy with her penetrating eyes. "There's none so blind as those who won't see," she said.

Biddy did not answer, but she felt utterly wretched. Was it true that Marna looked so ill? Was it true that both she and George were too blind to see how ill she really was?

"He ought to be told; he ought to be told," Biddy reproached herself. She was tormented by the thought that she had given her word not to tell Paget of Marna's visit to the specialist. It had been wrong of her.

George loved Marna so much. If he knew, surely he would insist that something more was done. There must be other means of saving a life so precious.

The evening was quite spoilt for her; she knew that John Blair must be finding her both dull and uninteresting, but she did not care. Marna came first with her in all the world; everybody else just filled the other places indifferently.

As they drove home John asked what she was thinking about, and she told him almost angrily.

"I am thinking about what you and Mrs. Blair said of Marna."

"It's no use worrying yourself," he urged.

Biddy's tears came.

"I love her best in all the world. She's been an angel to me. You don't know half what she's done—nobody ever will!"

"I expect you've been an angel to her, too," he answered gently. But that only made the Little Flapper angry. She called him an idiot most emphatically, and reminded him that he was not talking to Dolly Benson.

"No, thank the Lord I'm not!" he agreed grimly.

They drove the rest of the way in silence.

When they got to Regent's Park there was a car outside the Pagets' house.

"It's not either of yours," John Blair said, peering into the darkness ahead of them. "Wonder whose it is?"

But they knew when they drew abreast with it.

"It's Dr. Liscard's," Biddy said, and her heart seemed to stand still. She left John precipitately and ran into the house. The doctor was just leaving. George was talking with him in the hall, and Biddy heard him say: "She'll be all right now. Let her sleep. I'll call again in the morning. And remember take her away as soon as you can."

He did not see the Little Flapper; he ran down the steps into the spring night.

(To be continued.)

Horoscope

The Stars Incline, But Do Not Compel

TUESDAY, JANUARY 22, 1929.

(Copyright, 1929, McClure Syndicate.)

Menacing stars rule today, according to astrology, which finds in the horoscope many sinister aspects.

Money is the ruling power while this configuration prevails and many who covet wealth will attempt to obtain it by nefarious methods.

Business transactions should be carried on with the strictest caution, the seers warn, for there will be much crookedness and lack of high ideals.

Speculation again is subject to the most threatening rule, and the stock market will prove capricious.

This is a time when heavy losses in speculation will over-balance big profits, and women are especially warned to ignore the get-rich-quick temptation.

Farmers may find new cause for discouragement today when weather conditions may cause loss, and troubles of many sorts in various parts of the country.

This is an unlucky day for romance, and they who plight troth under this direction of the stars may find themselves deceived.

Warning is given that crimes, especially robberies, will increase at this time when it is imperative to avoid dark streets or perilous places.

Women who select, this date for shopping should be careful to know their own minds before selecting merchandise, for they are under a sway of the stars making for uncertainty and vacillation.

Astrologers prognosticate as a result of the visit of a strange orb in the solar system great and mighty wonders on the Earth.

A period of testing that must prove the attainments of civiligation is near, it is foretold, when nations will have supreme chances to demonstrate spiritual as well as material power.

While Mars and Saturn rule the winter months, corruption will continue in high places, it is forecast, and great financial institutions will gain the confidence of the people whom they will protect.

In England a strike is indicated, and it may bring to a crisis more than one industrial problem, the seers prognosticate.

Persons whose birthdate it is have the augury of a year that brings numerous trials, or dangers. They should avoid all hazards and should be wise in all important matters.

Children born on this day may be endowed with complex personalities that are difficult to understand. These subjects of Aquarius often seem to court difficulties, and should be taught stability and poise. They are usually most intelligent.

Lyrics of Life

By Douglas Malloch

THE GREAT

How strange the minds that are concerned
Only with things material!—
The wise who wisdom never learned,
The strong with strength all physical,
The rich who are so very poor,
The great whose fame shall not endure,
The little candles set about
That one swift moment shall snuff out.

The maid who brings the miser's meal
Is always richer than the man,
For one who loves a wealth may feel
The loveless mortal never can.
The slave who dusts the master's books
To heaven for his wisdom looks,
The strong man's lackey, short of breath,
Is stronger in the hour of death.

And what is greatness? I have found
More greatness in a simple heart
Than kings possessed with courts around,
Yet from humanity apart.
The strong, the rich, the great, the wise,
Are not the things that they surmise,
While humbler hearts who heaven sought
For grace are greater than they thought.

Why We Do What We Do.

WHY FAST MUSIC MAKES US FEEL LIVELY

By Mehran K. Thomson, Ph.D.

(Author, The Springs of Human Action)

"When I hear fast music I can't keep my feet still" says a girl who is fond of dancing. Keeping time to music with the feet is not confined to people who are fond of dancing. It is a normal reaction in all of us.

It is really the heart that is affected by fast music and its increased rate makes your whole system feel more lively. The increased circulation of the blood gives a subjective feeling of elation just as does the drinking of coffee and other stimulants. We indulge in black coffee to sharpen our wits, and because we seem to be more keenly alive under its influence.

A chemical stimulant such as tea and coffee, however, acts directly on the heart. Fast music acts indirectly through the medium of auditory sensations. There is rhythm in the functioning of the heart, and consequently the heart action is susceptible to the rhythm of the music. Fast music makes the heart beat faster and increases circulation. You get the effect of liveliness because you are actually traveling (living) faster.

When the rhythm of the music is slower than the normal heart action, the tendency is exactly the opposite to that of fast music. The heart tries to accommodate itself in either case.

In sorrow and illness the whole organism is slowed down to give the building-up process a chance to get ahead. Hence slow music is appropriate on solemn occasions such as funerals. Since the mourner is not in a mood to exert himself, the music poured into his ears must not do violence to his physical condition. To maintain harmony it must correspond to his mood and confirm it.

In the joyous mood there is more than enough vitality at hand. Fast music mobilizes the excess energy which finds expression in playful activity.

The heart is quite susceptible to influences which retard or quicken its action. Ideas as well as chemical stimulants and music affect its rhythm. Sad news is depressing and may destroy one's appetite while the news that you have inherited a million dollars may cause such violent reaction of the hearts as to endanger your life if you have a weak heart. People have died from good fortune as well as misfortune. The heart is a most obliging servant; it adapts itself to all sorts of conditions.

Uncle Wiggily

A Bed-Time Story by Howard R. Garis

UNCLE WIGGILY AND THE SNOW BUG

(Copyright, 1929, McClure Syndicate.)

"What's the matter with Tooter this morning?" asked Uncle Wiggily as he jumped downstairs to breakfast in his hollow stump bungalow. "Why hasn't he gone to school?" For the little boy rabbit was sitting in a chair by the window looking out at the snowflakes that were falling from the sky.

"I'm not going to school this morning, Daddicums," said Tooter.

"Did the Lady Mouse Teacher say you could stay home to blow your horn?" asked Uncle Wiggily. For that is how Tooter got his name, because he was so fond of blowing a Christmas horn.

"Oh, no, I'm not staying home to blow my horn," answered Tooter. "But I'll blow it if you want me to. Shall I?"

"Please don't!" begged the rabbit gentleman. "But perhaps you are sick, Tooter, that you are staying home."

"Nothing of the sort!" exclaimed Nurse Jane Fuzzy Wuzzy who came in just then to see that Uncle Wiggily had

his breakfast pancakes of clover leaves with peach blossom honey in the middle. "Tooter is staying home from school because he is afraid to go out in the snow storm!"

"Are you?" asked Uncle Wiggily of his little rabbit boy.

"Well, I don't like it when it snows!" said Tooter and he was the only little bunny boy who acted this way. "The cold flakes get down my back and make me sneeze."

Uncle Wiggily twinkled his pink nose and said:

"I wouldn't want you to catch cold, Tooter, of course. But we rabbits have fur coats and we are supposed to go out in cold and snowy weather as well as on warm summer days. After breakfast you and I will hop out and I'll take you to school."

"Oh, no, please! I don't want to!" cried Tooter and he ran away to hide under the dish pan so his Daddy couldn't find him to make him go out in the storm.

"Dear me!" said Uncle Wiggily to himself as he ate his breakfast and thought about Tooter. "I hope that rabbit boy of mine isn't going to grow up to be a sissy! I would like him to be strong and brave. Why, even Baby Bunty went to school today in the storm. And I have been out looking for adventures in worse snow than this. What can I do to teach Tooter not to be afraid?"

It was still snowing hard when Uncle Wiggily ate the last pancake and then he hopped out of his bungalow without trying to find Tooter who was still hiding beneath the dish pan.

"Maybe I will have an adventure," said Uncle Wiggily, "that will teach Tooter not to be afraid of snow." So the old rabbit gentleman hopped over the fields and through the woods and pretty soon he came to a flat stump that was like a chair to sit on. "I'll rest here and see what happens," said Mr. Longears.

He was watching the snowflakes drop down from the sky and some of them fell on his nose. They soon melted for the bunny's nose was warm and pink like a little gas stove. The snowflakes that did not melt Uncle Wiggily blew off his nose with a little puff of his warm breath.

Then, all of a sudden, Uncle Wiggily saw something moving on the ground at the edge of the stump. Something seemed to be crawling along under the snow.

"Maybe it's Jollie or Jillie, one of the mice, or maybe Squeakie Eekie, the cousin mouse," thought Mr. Longears. But a moment later out of the snow popped a brown, fuzzy bug with bright red eyes. It looked at Uncle Wiggily and seemed to be laughing.

"Hello! Who are you?" asked the rabbit.

"I'm a Snow Bug," was the answer. "Oh, what fun I'm having!" and the Bug tumbled around in the snow, now crawling under it through little tunnels and again popping out on top.

"Aren't you afraid to be out in the storm, such a little Bug as you are?" asked Uncle Wiggily. "And don't you feel cold?"

"I keep crawling along so fast I never am cold," buzzed the Bug. "And we Snow Bugs are never afraid in the storms."

Then Uncle Wiggily said: "You are just the one I want to teach my Tooter a les on. Come and let him see you. I'll carry you to my bungalow in my pocket." At the bungalow Uncle Wiggily put the Snow Bug outside on the window sill where Tooter, who was inside, could see him. The rabbit had come out from under the dish pan. And when Tooter saw how brave the little Snow Bug was, letting the white flakes fall all over him, and crawling in and out of holes, why, Tooter said:

"I'll go out in the snow, Daddicums! I'm not afraid any more!" So he put on his rubber boots and went to school and never after that was he afraid of the biggest storm that ever snowed. So everything was all right.

STRANGE AS IT SEEMS— by John Hix

© McClure Newspaper Syndicate

FINANCIAL and MINING REVIEWS

To-day's Quotations

Closing Figures on Principal Active Stocks

Grain—New York—Mine —Canadan

MINING STOCKS

Over
F. G. OKE & COMPANY
Wire

2.30 P.M. Quotations

	High	Low	Last
Abana	339	335	337
Amity	32	30	32
Aconda	16½	16	16
Ajax Oil	47	45	47
Amulet	335	319	327
Ankerite	19a	..	..
Apex	3½b	..	..
Area	16b	..	..
Argonaut	1½	..	..
Arno	37	30	32
Baldwin	3	2¾	2¾
Barry Hollinger	33	31	31½
Bathurst Mines	31	..	..
Beaver	100	..	..
Bedford	53	..	..
Bidgood	47	..	..
Buckingham	7½	7	7½
Capital Rouyn	7	..	..
Capital Silver	5½	..	..
Castle Trethewey	40a	..	..
Central Manitoba	68	..	..
Chaput Hughes	9	8½	8½
Columbus Kirkland	1⅞	..	..
Corona	3	..	..
Crown Reserve	13	12	12
Dome	1000	..	..
Goldale	14b	..	..
Goodfish	20	19	20
Granada	25	21	21
Hollinger	925	900	925
Howey	115	112	113
Inter. Nickle	6550	6350	6450
Keeley	50	..	..
Jackson-Manion	35	..	..
Kirkland Hunton	4b	..	..
Kirkland Lake	182	178	181
Kootenay Florence	28	25	26½
Lake Shore	1950	1900	1900
Laval-Quebec	8½b	..	..
Macassa	25b	..	..
Malartic	101	99	101
McDougall	53	..	..
McIntyre	2185	2175	2185
Mining Corp.	475	467	467
Newbec	36½	32	36
Nipissing	325	..	..
Noranda	6500	6350	6425
Peterson Cobalt	24a	..	..
Pioneer	38	..	..
Premier	220	..	..
San Antonia	20b	..	..
Sudbury Basin	855	625	850
Sylvanite	210	..	..
Towagmac	315	..	..
Teck Hughes	910	900	900
Treadwell Pref.	1200	..	..
Vipond	119	114	119
West Dome Lake	8	..	..
Wright Hargr'ves	240	200	225
Unlisted:			
Hudson Bay	2100	2060	2075
Sherritt	705	690	695
Mandy	130	124	126
Falconbridge	670	655	670
Pend Oreille	1600	1450	1600
Mond	6300	6100	6100

TORONTO STOCKS

Supplied by
DIGGAR, TURNER & CRAWFORD
Peterborough

2.30 P.M. Quotations

	High	Low	Last
Abitibi	50½	49	50½
Bell Telephone	170	169	169
Brazilian	80¾	79	80
Brit. Amer. Oil.	57½	55½	56¾
Brompton	36⅛	36⅛	36⅛
Building Prod.	42¼	42¼	52¼
Burt, F. N.	87	87	87
Canada Cement	34½	34	34⅜
Canada Malting	30½	30	30½
Can. Canners	25	24½	24½
Can. Ind. Alcohol.	39	39	39
Can. Pac. Rly.	243½	242¼	243
Carlings	29	29	29
City Dairy	80	80	80
Con. Food Prod.	15	14⅜	15
Distillers.Seagrams	18½	18½	18½
Hiram Walker	84½	81	81
Int. Nickel	65¾	63¾	63¾
Int. Petroleum	65½	64	64¾
Imperial Oil	103	101½	101½
Indus. Alcohol	39	39	39
Laura Secord	44½	44½	44½
Loblaws	102	101	102
Massey Harris	93	92½	92½
McColl-Fron.	33½	32½	33
North. Bakeries	37	36½	36½
Page Hersey	131	130½	130½
Shredded Wheat	95	95	95
Cockshutt Plow	49½	48½	49
Tip Top	47¼	45⅞	46
Can. Paving	40	39¾	40
Super Test	43	41	42

Further Development Is Being Considered

Shares of Pend Oreille Lead and Zinc Company have been prominent on the Standard Stock and Mining Exchange recently, and there have been reports that the plans for the further deevlopment of the property would be considered shortly. At the week-end it was reported that L. P. Larsen, president of the company, was on his way east to confer with officials of the Consolidated Mining and Smelting Company. Interests associated with smelters are understood to have been concerned in the development of the property.

The price of the stock strengthened to $14.25 at the week-end. It will be recalled that a year ago when Mr. Larsen was in the city the stock sold up as high as $25. There was talk of negotiations then with the Smelters interests and Mr. Larsen made known the physical assets and potentialities of the property to the Eastern financiers. It was stated that Smelters wanted the property checked and further geological information. It is expected the forthcoming meeting will reveal the extent to which the ore bodies were extended during the year. Dr. J. J. O'Neill, Professor of Geology at McGill University, Montreal, examined the property last summer and also the Reeves-McDonald.

Any doubts that the deal will be consummated appear to be dissipated by the undertakings already started by Smelters in the Metaline district. It is said C.P.R. will ask Parliament for authority to construct a railway between Trail and Metaline Falls, where the Pend Oreille is located. Interests closely identified with Smelters have become actively associated in development not only of Pend Oreille but Grandview and Reeves-McDonald Mines.

The construction of a railway by the C.P.R., which controls Smelters, is regarded as signifying that developments of major size are impending. That West Kootenay Power and Light Company, another subsidiary of Smelters, is undertaking a huge Hydro-Electric power deevlopment on the Canadian side of the Pend Oreille River, further confirms the reports. Furthermore, Vice-President Jensen of Pend Oreille is credited with a definite statement that an electrolytic reduction plant would be constructed by his company on the east side of the Pend Oreille River, between the town of Metaline and the Grandview property.

Pend Oreille Company is capitalized at 1,400,000 shares, of which 400,000 shares are non-voting preferred. Of the remaining 1,000,000 shares of common stock, the bulk is held by Larsen, Jensen and interests affiliated with Smelters, while it is estimated that the general public hold less than 100,000 shares.

Miller Court and Company of Toronto and Vancouver are advising their clients to purchase Pend Oreille. The stock was sponsored by this firm and went on the market a couple of years ago at 50c.

Chicago Wheat Higher Advance At Liverpool

CHICAGO, Ills., Jan. 21.—(Canadian Press.)— Unexpected upturns in Liverpool wheat quotations helped to make the Chicago wheat market average higher early to-day. The Liverpool advance was ascribed to scarcity of sellers and to improved general demand. Opening unchanged to ¾ up, Chicago wheat later scored advances all around, but then reacted somewhat. Corn started 1-8 to 5-8 higher and afterward held near to the initial figure. Oats were also firmer. Provisions inclined downward.

News From the Mines

Through
Solloway, Mills & Company

Amulet

Results from diamond drilling directed towards the "E" orebody of Amulet may be expected over the week-end, as reported Saturday stated that only 25 feet more drilling was necessary before the favorable horizon would be reached.

Granda

According to information received from our field man Saturday afternoon, the No. 2 vein at the 625 horizon of Granada had just been slashed into. It is too early yet to permit of any estimate of values but the vein was said to be well mineralized.

Robb-Montbray

A Rouyn report states that diamond drilling has been suspended at least temporarily at Nipissing's subsidiary, Robb Montbray. Very high values have been found from time to time at this property but these have not been sufficiently consistent to make ore of any quality.

Crown Reserve

A diamond drill station is being cut at the 1,175 foot level of Crown in preparation for diamond drilling, which it is expected will be started next week. In addition to this, drifting is continuing on the 675. The company is amply financed for work in hand.

Lake Shore

We understand that development of the main vein at the 1,600 foot level of Lake Shore has determined an average width of close to 30 feet for a length of more than 600 feet with average values of $30 per ton. This is probably the most important development at the Lake Shore to date, and it is interesting to note that values and width increase as greater depth are attained.

International Nickel

According to a report from New York, Mr. Robert C. Stanley, president of International Nickel of Canada, confirmed the reports of high grade ore being encountered in the lower levels of the Frood mine. He states the foot wall has now been reached at the 1,200, 1,600, 1,800 foot levels, and results thus far obtained fully meet expectations, in that the ore is exceptionally high grade. At the 1,200 foot horizon from work accomplished to date 100 feet averages 5% copper-nickel and values increase down to the 1,800, where 62 feet of ore has been cut averaging 22.5% copper-nickel. Work has progressed sufficiently to report exact tonnage or definite average metal contents, especially precious metals. He states that from exploration work thus far accomportation work thus far accomgrade ore has been proven to meet requirements for many years.

Cattle Trade Slow On Toronto Market

TORONTO, Ont., Jan. 21 (Canadian Press)—Cattle trade on the Dominion Livestock Exchange opened slow with bids 25 to 50 cents lower. Few early sales were made.

Calves were strong at $16 to $17 for choice.

Hogs were unsettled with prospects at $9.75 f.o.b. for selects of $10.75 off car.

Lambs were 50c to $1.00 lower at $13.50 to $14.00 for the best. Sheep were steady at $7.50 per cwt. for the top.

Cattle receipts, 3,938.

Quotations

Heavy beef steers	$9.50 to	$10.50
Butcher steers:		
Good to choice	9.50	10.25
Fair to good	9.00	9.50
Common to fair	8.00	9.00
Butcher heifers:		
Good to choice	9.50	10.25
Fair to good	8.75	9.50
Common	8.00	8.75
Butcher cows:		
Good to choice	7.50	8.25
Fair to good	6.00	7.50
Canners and cutters	4.00	5.50
Butcher bulls, good	7.50	8.00
Butcherb ulls, fair	7.00	7.50
Bologna	6.00	6.75
Feeding steers, good	9.00	9.50
Feeding steers, fair	8.00	9.00
Stockers, good	8.50	9.00
Stockers, fair	8.00	8.50
Calf receipts, 220:		
Quotations		
Good to choice	15.00	17.00
Medium and heavy	10.00	14.50
Grassers	7.00	8.00
Milch cows, choice	100.00	110.00
Springers, choice	110.00	120.00
Hog receipts, 760:		
Quotations, off car, basis:		
Select bacon	10.75	
Thick smooths	10.25	
Lights	9.25	
Heavies	8.75 to	$9.95
Sows	6.75	7.75
Sheep receipts, 990:		
Quotations:		
Good light sheep	7.00	7.50
Heavies and bucks	5.50	6.50
Culls	3.00	5.00
Good ewe lambs	13.50	14.00
Bucks	10.50	11.00
Medium	12.50	13.50
Culls	9.00	12.00

SISCOE REGISTERS SUBSTANTIAL GAIN

Features Trading With Big Missouri On Standard Mining Exchange.

TORONTO, Ont., Jan. 21 (Canadian Press).—Big Missouri and Siscoe dominated the market on the Standard Stock and Mining Exchange this morning and both recorded substantial advances. Missouri sales totalled more than 144,000 shares and sold up rapidly to a peak of 1.80 and then strengthened at 1.72 for a net gain of 22 cents. Siscoe with more than 74,000 transactions, the second highest total of the morning, held at the peak of 1.25, an increase of 13 points.

Wright-Hargreaves continued to move forward and after reaching 2.45 sold freely at 2.20 for a net gain of 21 cents. Amulet strengthened 5 points higher at 3.25, and Grandview moved up 8 points to 90. Noranda headed the higher-priced issues and sold as high as 65.25, firming at 64.50 for a net gain of 2.50. Pend Oreille also reached a high mark of 16.25 and strong at 15.90, an increase of 65 points.

Nipissing was subject to liquidation and dropped down 15 points to 3.25, Hudson Bay was down 50 to 20.50, and Central Manitoba 3 to 68.

DEFEATS SEABACK

NEW YORK, Jan. 21—(Canadian Press).—Ralph Greenleaf defeated Charles Seaback, Canadian champion by more than 350 points in their 1,500 point pocket billiard match completed here Saturday night. The final score was: Greenleaf 1,500, Seaback 1,144; total innings, 119.

NEW YORK CURB WAS IRREGULAR

Coppers, Merchandising and Railroad Issues Make Substantial Gains.

U. S. STEEL DOWN.

NEW YORK, N.Y., Jan. 21 (Canadian Press).—A drop of 5 points in U. S. Steel unsettled speculative sentiment on the stock market to-day, and price trends turned sharply irregular. Coppers, merchandising shares and some of the rails, however, made substantial progress.

The drop in steel was regarded as a natural result of the sharp rise of more than 20 points in late sessions of last week, but it upset the plans for the present, at least, of those who were looking for another major bull movement under its leadership.

There was little in the day's news to affect the market, but the uncertainties surrounding the credit situation overlooked during the vigorous bidding up of selective issues late last week, again were viewed with misgivings. It was pointed out that brokers' loans, only about $10,000,000 below their record figure early last week, are now undoubtedly at a new high for all time.

Continuance of a 6 per cent. rate for call money encouraged a general steadying of the market around midday, but announcement that one dealer had further increased his rates for bankers' acceptances marred the credit outlook. Time money held firm.

Anaconda led the coppers with an advance of more than 5 points to a new high at 127¼. Kennecott mounted about 2 points, and Calumet and Hecla improved on declaration of another quarterly dividend of $1. Chile rose 4 points to 58, only to fall back to 53.

TORONTO CURB PRICES HIGHER

Market Has Upward Trend, With Prominent Issues Leading Trading.

NICKEL DOWN.

TORONTO, Ont., Jan. 21 (Canadian Press).—An unusual upward trend established itself on the Toronto Stock Exchange this morning, and in a number of cases prices created a new for all time.

Although trading was practically monopolized by the more recent leaders there was a light scattering throughout the list. International Nickel, after opening ½ point lower at 65½, reached a high of only 66 and at noon had weakened to 64 for a net loss of $2.

Canadian Dredge in active trading climbed to a new high of 85 for a further advance of 5 points, while International Petroleum contined in its popularity and after reaching 65¾ firmed one point lower for a net advance of 2¼ points. Super Test followed closely on the heels of its leader, moving 1¾ points higher to 42, and British American reached an extreme peak of 57¾ to firm one point higher at 56. Tip Top Tailors retained its full strength at 46, an advance of one point, while Page-Hersey at 130¾ and Canadian Canners Second Preferred at 28 were 1¾ and 1½ points higher, respectively.

A number of single point advances included: B. C. Power at 60, Gypsum and Alabastine at 90½, Steel of Canada at 80, Canadian Vinegar at 35, and Canadian Canners First Preferred to 91.

Abitibi Pulp and Paper Mills in a single sales lot sold 3¼ points higher to 50¼, while Brazilian in a fairly heavy turnover sold ½ point higher to 79½.

McKinnon Industries eased off two points to 66, while Massey-Harris was inactive and sold a point higher to 93 and Cockshutt Plow held firm at 49½.

NEW YORK, N.Y., Jan. 21.—(Canadian Press.) — Foreign exchange steady; Demand rates (in cents); Great Britain 484 5-8; Canadian Dollars at ¼ of one per cent. discount.

CANADA'S HIGH PER CAPITA RATE OF ELECTRICAL INSTALLATIONS

Already this country has the second largest per capita installation in the world, with its 513 horse-power per 1,000 of population, being only exceeded by Norway. To-day $900,000,000 representing approximately $100 for every person in Canada is invested in hydro-electric plants. Numerous undertakings are in the initial stages of development and others in active prospect which when completed will result in an addition to the total installation in the Dominion of over 2,000,000 horse-power and require an investment of at least $200,000,000.

The steady increase in hydro-electric development has been in evidence from coast to coast. In Ontario the Hydro-Electric Power Commission has just placed in operation a 220,000-volt transmission line to connect its Leaside sub-station with the great Paugan Falls plant of the Gatineau Power Company, 230 miles distant. The 220,000-volt transformers and oil circuit breakers used in this undertaking are the largest ever built on the American continent, and the voltage at which they operate is a high as used anywhere in Canada or the United States. To supply power over this line, the Gatineau Power Company has made an initial installation at the Paugan Falls plant, 35 miles north of Ottawa, of six units of 34,000 horse-power each. This company is now adding another 34,000 horse-power unity to it Chelsea plant, where 132,000 horse-power is already generated, and one of 24,000 horse power to its plant at Farmer's Station, now producing 72,000 horse-power.—D. C. Durland, president, Canadian General Electric Co., Ltd.

CONFEDERATION LIFE INCREASES ITS INCOME TO $16,141,000

New Business Written Last Year by Association Totals $57,273,000.

SHAREHOLDERS MEET

Payment of Policyholders and Beneficiaries Amounted to $5,875,000.

"In the year 1914 the income from all sources was slightly in excess of $3,660,000; in the year just closed it was $16,141,000," said Peleg Howland, president of the Confederation Life Association, at the annual meeting in the head office in Toronto on January 15th.

"The payments to policyholders and beneficiaries," he continued, "were then $1,869,000; in 1928, $5,875,000. The total assets were $19,814,000 on December 31, 1914; in 1928, $64,870,000. The business written in 1914 was $11,703,000; in 1928, $57,273,000. Total business in force at the end of 1914, $71,400,000; now, $291,724,000. Very remarkable progress."

A statement presented to the meeting showed the total of both participating and non-participating assurance to be $291,724,524. As the shareholders unanimously agreed to the assumption of the assets and liabilities of the Security Life Assurance Company by payment of a sum of $181,000, this will automatically add about ten million dollars of insurance to the total as soon as the treasury board has given its consent and the the court has appointed a liquidator for the Security Life. In other words, the total of assurance written will exceed $300,000,000. When Mr. V. R. Smith, the actuary, remarked that the company's total assurance written had trebled in nine years, a shareholder present asked what that would mean by 1940. The prompt reply was: "A billion dollars."

Professor M. A. Mackenzie of the University of Toronto, as the independent actuary selected to make a report on the agreement, put the position of every person concerned in the merger succinctly as follows:

"The policyholders of the Security Life will received the benefit of a contract with a strong and well-established company and are fully protected.

"The policyholders of the Confederation Life Association are not directly affected because the profits on the non-participating business of the Confederation Life belongs to the shareholders.

The shareholders of the Security Life will receive a fair price for the business of a company which they could not have continued to operate with safety to their policyholders, except at serious loss to themselves.

"The shareholders of the Confederation Life Association will receive the prospective profits from the increased volume of non-participating business. The improved position of each Security Life policyholder should decrease the heavy lapse rate which has existed among them, so that it is reasonable to expect that, at least, a majority of these policyholders will continue their policies with the Confederation Life Association. If this expectation should be realized, the non-participating business of the Confederation Life will be substantially increased, and the increased profits resulting from such increase should be sufficient to produce a fair return upon the cost of acquisition."

Two Calls Are Made

The report of the directors, signed by the president and by the vice-president and general manager, Mr. C. S. Macdonald, states that, in order to increase the paid-up capital stock of the Confederation Life Association above $100,000 two calls of 5 per cent., payable December 31 last and March 31, 1929, were and will be made, the calls being met by providing an extra dividend from funds derived solely from the non-participating branch. New insurances, including bonus additions and revivals, amounted to $57,273,653, an increase of $6,401,358 over 1927.

The net revenue from premiums and annuities was $12,658,420, an increase of $1,175,443 over the previous year. The net revenue from interest and rents amounted to $3,305,219, being $391,438 in excess of the figures for the previous year. The surplus earned on the year's operations was $2,454,366, and again exceeded that of any previous year in the history of the association.

The total assets at Dec. 31, 1928, amounted to $64,869,836, an increase for the year of $7,736,348.

The total death claims for the year after deducting re-assurances, amounted to $2,089,674, an increase of $247,763 over the previous year.

Matured endowments amounted to $666,419, which is a decrease of $62,967 over the previous year. Total payments to policyholders during the year amounted to $5,989,240, an increase of $526,657.

$4,255,650 in Loans

Applications for mortgage loans amounting to $4,750,600 were received and loans amounting to $4,255,650 were approved. Payments received on account of principal on mortgages during the year amounted to $1,347,387, while $4,026,897 was paid out, including some amounts approved in the previous year. The increase in the mortgage investments for the year amounted to $2,680,330.

Loans made on the security of the association's policy amounted to $4,196,752, and were $1,534,054 in excess of the amount repaid during the year.

Both in the president's address and the report of the directors feeling reference was made to the death on July 4, 1928, of the former president, J. K. Macdonald, who had held policy No. 1 in the company and had given fifty-seven years of his life to the affairs of the association. The death of H. R. Tilley on Feb. 6 was also a greatly regretted loss during the year. J. Tower Body, general manager of agencies, was given a year's leave of absence in recognition of almost half a century of servitude with the association.

The Board of Directors remains the same as a year ago, except for the appointment of Peleg Howland as president to succeed the late J. K. Macdonald, and R. S. Waldie to fill the vacancy in the vice-presidency caused by the elevation of Mr. Howland. Charles P. Smith was appointed director to fill the vacancy still remaining.

ARGENTINE WHEAT CROP HARVESTED

Eastern Coast of South American Republic Sweltering Under Heat Wave.

TORONTO, Ont., January 21. (Canadian Press). — According to a bulletin received by the Royal Bank of Canada under date of January 3, the wheat crop of the Argentine had then been completely harvested, except in the extreme south of that South American Republic.

Cables from Buenos Aires yesterday recorded that the eastern coast of the Argentine was swelteringg under a heat wave, the official temperatures indicating the hottest weather in two years.

Next to Canada the Argentine is the greatest exporter of wheat to Europe from the American continents.

Total exports for the three leading exporters for the crop year, August 1, 1927, to July 31, 1928, were: Canada, 270,097,000; Argentina, 169,419,000, and the United States, 141,751,000. Figures for the exports to Europe are not available, but as a large part of the wheat exported from these three countries goes to Europe, the ratio of exports to Europe should be the same as that of the total exports.

WEEKLY TRADE REPORT

WINNIPEG, Man., Jan. 19 (Canadian Press).—The weekly trade report of the Canadian Credit Men's Trust Association, Limited, for week ending January 19, 1929, is as follows:

Halifax.—Wholesalers report normal conditions. The weather had been so mild that it has materially affected the usual retail sales of winter goods which, to date, are considerably lower than usual, especially in the rubber and clothing lines. The absence of snow is also hampering the lumber operations.

St. John.—A normal volume of business is being transacted by wholesalers and retailers generally. Collections fair to slow.

Quebec City.—Wholesalers report boots and shoes and groceries rather quiet; dry goods, fair; retail trade, quiet. Recent snow has improved the employment situation greatly.

Montreal.—A good volume of sales is reported in wholesale groceries, hardware; dry goods still somewhat quiet; boots and shoes moving well. Clothing busy. Advance orders for ladies' wear coming in well for Spring trade. Retail business in all lines has been very fair. Collections generally show some improvement.

Toronto.—The wholesale trade continues much the same as it has since the Christmas rush ended. It is quiet, but normal with many houses working on sorting orders and orders for Spring delivery. Retail trade continues fair, and compares quiet favorably with this time last year. The colder weather has helped dealers who are depending on the sales of cold weather goods. Collections are falling off slightly but can still be considered very fair.

Winnipeg—Manufacturing continues satisfactory. Wholesale groceries fair; dry goods, boots and shoes and rubbers and clothing lines normal. Placing orders coming in very nicely. Retail trade quiet, but improving. Collections fair.

Regina.—A good volume is reported in wholesale groceries, dry goods fair and show a slight improvement over last week; boots and shoes and hardware fair. Retail trade is fair to good. Collections generally fair.

Saskatoon. — Whole groceries are rather quiet, but this is only reasonable. Dry goods and hardware, fair; fruit and confectionery, good. Boots and shoes report placing orders good, but current business rather quiet. Retail trade is fair, collections, fair.

Calgary.—Business generally appears to be particularly good in cities, but is inclined to be a little spotty in country districts. Building supplies trades very good and most lines show increases over this time last year. Collections some districts are difficult to make, but generally appear to be fair.

Edmonton.—Business for this time of year quite normal. Dry goods and boots and shoes report slight increase since recent cold snap. Collections better.

Vancouver. — Manufacturing continues satisfactory. Wholesale hardware, groceries, dry goods and gent's furnishings report business good for this time of the year. Ladies' wear and boots and shoes quiet; retail trade fairly good. Collections, fair to good.

HIT AND RUN MOTORIST.

NIAGARA FALLS, Ont., January 21 (Canadian Press). — George Carrick, 63, Eric Beach, was instantly killed here last night when struck by an unknown motorist who did not stop. Carrick was left lying on the roadside, where he was later found by a taxi driver.

CHURCH SOCIETY HOLDS MEETING

Several Items of Business Discussed at Meeting of Dunsford Ladies' Aid.

AGED COUPLE HONORED.

DUNSFORD, Jan. 21 (Examiner Correspodenece).—The January meeting of the Ladies' Aid of the United Church was held on Thursday afternoon at the home of Mr. and Mrs. F. E. Gordan and although it rained all afternoon there were fifteen present. The meeting was opened by singing hymn, "Go Labor On, Spend and Be Spent," after which Mrs. J. J. Thurston led in prayer. Mrs. James Brien read the scripture lesson from Psalm No. 91. Several items of business were discussed. The purchase of some fittings for the parsonage was left in the hands of a committee. Mrs. W. M. Thurston, Mrs. J. P. Kennedy and Mrs. Silas Thurston. Mrs. Robert Brien gave a paper on "England's Drink Bill," in which it was stated that a large quantity of liquor was still being consumed in that country but that the amount of liquor consumption was gradually growing less and less. Mrs. Everson read a paper, "The Golden Prescription," which through the narration of an actual happening showed that to do something for a person every day would cause one to feel kindly toward that person. Mrs. Thomas James Thurston and Mrs. Robert Brien assisted the hostess in serving lunch.

Celebrates Anniversary

Mr. and Mrs. John McDonald of the Scotch Line, 5th concession of Verulam, two of the oldest pioneers of Victoria County, on Friday, Jan. 18, celebrated the 57th anniversary of their marriage amid congratulations from many friends and relatives. Mrs. McDonald, nee Letissua Lithgow, whose father was the late John Lithgow of Bobcaygeon, is the eldest of a family of fourteen children, and on Saturday, Jan. 18, celebrated her 75th birthday. Besides herself, James Lithgow, of Bobcaygean, is the only member of the family now living. Mrs. McDonald was born three miles north and east of her present home, and although she has lost the sight of one eye and does not hear well, enjoys the best of health, says "she never had any lenghty or serious illness" and moves about like a young woman of twenty-five years.

Mr. McDonald was born two miles north of their present home where he has lived for the past seventy years. He is a descendant of the McDonald clan of Scotland, a Liberal in politics and a Presbyterian in religion and helped to build the first Presbyterian church in Dunsford, which was a log structure and which he states was usually seated beyond capacity in those early days.

With the exception of ten years spent in Lindsay, both Mr. and Mrs. McDonald have lived all their days in the community where they were born. They helped to convert the forest into a rich agricultural land from which more than fifty bushels per acre of wheat have been harvested. Mrs. McDonald says "when she was first married it was a common thing to have a wolf lying on the door step sunning himself and that when she carried water from a spring some distance through the woods for house use it was necessary to keep with the cattle lest she should be attacked by wolves or other wild animals."

The aged couple have two sons and four daughters: Peter of Taft, California; William, at home; Mrs. Nicholas Tully, of Bobcaygean; Mrs. James Morrison, of Lindsay; Mrs. Joseph Maunders, Toronto, and Miss Minnie, at home. There are three grandchildren and one great-grandchild.

RADIO CONFERENCE MEETS IN OTTAWA

(Continued from Page 1)

that of the 639 channels, only 88 were left for division with Canada, were incorrect. The whole intermediate band between 50 metres and 200 metres was open for discussion. There could be nothing contentious about 394 of these because their allocation had already been settled by International conference. They were suitable for mutual use by all countries on the continent.

Many Peculiar Problems.

A peculiar problem attaching to this band was that the signals carried to such a distance that a station of very small power might seriously hamper a transmitter of much greater strength. It was essential that certain channels should be freed from any danger of conflict. There would not be a large number of such cleared waves.

The conference will open this afternoon at four o'clock. It is expected that to-day's session will be merely formal in character and that the members will to-morrow enter into a discussion of the needs of the two countries.

The United States' delegation included Judge E. O. Sykes, chairman, D. Terrell and O. Caldwell, of the Federal Radio Commission and Lieut. Commander T. A. M. Craven and Dr. D. K. Dellinger, Technical Experts. F. A. Mayer, counsellor of the United States' Legation here, will also represent his government. Canada's representatives are: A. Johnston, Deputy Minister of Marine, C. P. Edwards, Director of Radio, W. A. Rush and J. W. Bain of the Department and L. Beaudry of the Department of External Affairs.

Trent River

TRENT RIVER, Jan. 19—The members of the Ladies' Aid of the United Church held a quilting bee on Wednesday in the dining hall of the church.

Mr. Robert Carnrite and family have been confined to their home suffering from the 'flu.

Mr. Percy Tyler has gone to Peterborough where he has secured a position.

ANNIVERSARY IS BIG SUCCESS

Rev. W. H. Young Conducts Special Services in George Street Church.

SERVICES WELL ATTENDED.

The Sunday School anniversary of George Street United Church was observed at three services yesterday—with Rev. W. Harold Young, M.A., B.D., of St. Paul's Church, Toronto, as the special speaker. Despite the cold wind, the church was well filled at all the services and Mr. Young was given a warm welcome by his former members and friends. At the morning and afternoon services the members of the Sunday School assembled in the school auditorium and marched in by classes to the church, led by the tiny tots of the Primary Department. Mr. George Robertson, superintendent, was in charge, and the Sunday School Orchestra greatly assisted with the service.

Rev. J. E. Todd led in prayer and spoke a few words welcoming Rev. W. H. Young back to George Street pulpit.

Mr. Young said that in no place did he feel more at home than in George Street, and that he was indeed pleased to be there again.

At the afternoon service Rev. Mr. Young was again the speaker, and he complimented the Sunday School on its progress, saying that nowhere in Canada, from Halifax to Vancouver, was there such a Sunday School as George Street United School. Mr. Cunningham was leader of the orchestra and Mr. George Robertson received the well-merited praise for loyalty and years of splendid service. The boys of Mr. Hamilton's class sang a chorus and the orchestra rendered several selections.

Mr. Young told the story of a boy who was exceedingly curious in all matters and who finally after much thinking began to wonder "What kind of a person is God," a fairy dream brought him his answer, "God is love."

Evening Service

At the evening service the scripture lesson was read by Rev. J. E. Todd from Paul's epistle to the Ephesians, 1 chapter, 15-23 verses, and Rev. Mr. Young took his text from part of 22 and 23 verses: "To the church which is his body."

He said the church is more criticized than an other institution. Some say it is too broad, some say its too narrow, some say too much form, others that it is too barren with no appeal to the ascetic sense. Some people say that the church has outlived its day and is not essential to modern life. Scrap the church and find some other organization to work in: there is nothing else in sight. "I claim that the church is still essential to modern life and I intend to believe in the church because of what the church is—as St. Paul says "Which is his body". We have long thought of the church as though it was a human organized club or a service league but we have had a wrong conception. "The church is his body' a divine thing. Take for example, ourselves we have two selves, an inner soul which remembers, forgets, loves, hates — and an outward body. The inner body is incapable of expressing itself without the outward body which expresses itself. The outward self is the visible active reality which contains the inner self. The Church of St. Paul exists that he may have a body, a visible present reality which may become active. Long ago Christ had a responsible body for a few short months in Galilee. The Church of old Jerusalem a body visible and active. Do you believe in the church? Nothing like it has ever moved across the stage of time. It has made nations and brought rulers and kings on bended knees, in adoration. If only Christ could get working in men and classes—people in sin strife, even our homes and our very civilization.

Do we need the Church, the visible body of our Lord and Savour?

"I believe in the Church because of what it has done. Sixteen hundred years ago a race of people, primitive, uncultured worshippers, Odin and Thor, which we have perpetuated in names of the days of the week, lived in a few islands north-west of Europe. They were our ancestors, yours and mine, and because of the coming of the Christian religion from a degraded race became one of the greatest nations of the world, and has become the refuge of the weak and oppressed. This spirit also made possible the League of Nations. The Church which was kindled in Galilee has kept alive all these finer qualities. Is the Church perfect? No, but do we give up our patriotism because the flag of Britain once flew over slaves. Our belief in education because one university boy failed in his profession. In spite of small weakness, small conceptions of people who have tried to block its progress, the Church of God has gone on the custodian of sacred things. May each one of us in our own way be one of this loyal body."

The choir delighted the large audience with two beautiful anthems and a solo by Mrs. G. F. Liddle, with violin obligato by Arnold Spencer was much enjoyed.

Thomasburg

(Examiner Correspondence)

THOMASBURG, Jan. 21.—Mr. Morrison, of Saskatoon, is visiting Rev. W. and Mrs. Flatt.

Mr. and Mrs. William Vance and children and Mr. and Mrs. Harold Morton and children visited at the home of Mr. William Holbert on Sunday.

Mrs. Gordon Webb, of Bonarlaw, is spending a few days with her mother, Mrs. Edward Kerr.

Mr. John Beatty, of Sulphide, visited at the homes of Mr. Thomas Coulson and Mr. Willard McTaggart this week.

Mrs. Clara Prentice, of Detroit, Mich., is visiting Mrs. Henry Free.

Mrs. Floyd Yates, of Scarborough, is visiting friends here.

MISSION CIRCLE HOLDS MEETING

Interesting Program Presented at Gilmour Baptist Church Society Meeting.

PAPERS READ.

(Examiner Correspondence)

BRIDGENORTH, Jan. 19.— The Women's Mission Circle and the weekly prayer meeting of Gilmour Memorial Baptist Church were held in the Church on Wednesday evening, the subject for the evening being "Grande Light". An interesting paper on "The lives of Boys and Girls at Feller Institute" was read by Miss Phyllis Moore and Mrs. Harold Archer read a paper on the work of Dr. G. McFaul. In the absence of Mrs. A. B. Mann, Miss Phyllis Moore gave the paper on "Romanism as a Denomination." A missionary duet was given by Mrs. James Young and Mrs. Joseph R. Mann which was much enjoyed. The ladies decided to hold their thankoffering on Sunday morning, January 20, when Rev. Mr. Haddow, returned missionary from Bolivia, will be the speaker.

HEAVY DEATH TOLL IN WAR VETERANS

1,000 a Month is Record of Old Army Men's Deaths in United States.

WASHINGTON, D. C., Jan. 21. — (Canadian Press). — Indicating a death toll of about 1,000 a month the Civil War Veterans pension roll stood at 68,788 at the end of 1928 more than 6,000 less than the middle of last year.

The present Civil War pension roll is in contrast, the Interior Department said in announcing these figures, with that of 30 years ago when it reached its high tide of 745,000.

The number of widows of Civil War veterans also has decreased 191,000 of them being on the pension list at the end of the year, but this was 5,000 less than six months ago.

The Spanish-American War veterans are increasing on the rolls 173,000, an increase of 10,000 in six months and 27,000 widows.

School Report

BOWMANTON SCHOOL.

(Examiner Correspondence).

FENELLA, Jan. 19.—The following are the results of the Christmas examinations:

Sr. IV.—Myrtle Hutchison, 82 (honors).

Jr. IV.—Sadie Willcock, 81 (honors) Arthur Hutchison, absent.

Sr. III.—Ella Linton, 65 (absent for six subjects); Margaret Sherwin, 59.

Jr. III.—Grace Hutchison, 78 (honors); George Willcock, 73; Elva Curtis, 64; Harold Sherwin, 59; Rena Elder, 57.

Jr. II.—Hazel Willcock, 92 (honors); John Copeland, 84 (honors); Grace Ferguson, 81 (honors); Earl Linton, 74; Edgar Williams, 72; Olive Williams, 70.

1st Book—Names in order of merit: Violet Patch, Una Willcock, Dorothy Hutchison, Clayton Ferguson, Golda Elder and Kenneth Ferguson.

A Primer to 1st Book—Louise Cowper and Hilton Sherwin.

B Primer—Allan Sherwin, Jackie Patch, Stella Ferguson.

C Primer—Ruby Linton and Ross Linton.

H. A. Slade, Teacher.

RAILWAY HEAD SEES HOPEFUL FUTURE

With Shipbuilding Industry Lively and Others Strengthening, Improvement Expected.

LONDON, Jan. 21.—(By the Canadian Press).—The railways of England have long been in a depressed state but a hopeful note is struck by Sir Ralph Wedgwood, chairman of the Railway General Managers' Conference. He admits railway revenues last year showed a decline of $50,000,000 but points out some industries notably shipbuilding, are lively and there is reasonable hope the coal trade and heavy industries may respond to the substantial help they are now receiving under the Government de-rating scheme.

"More hopeful still is the evidence that railway management and railway labor are working together to increase output and reduce costs. I feel confident the past year will show a great reduction in working expenses and that this year we shall see further striking developments along these lines," said Sir Ralph.

"Road motor transport has come to occupy a large place in the minds of railwaymen, since the railways obtained their road powers. In the first place the railways have celebrated their access to the roads by a new and concerted effort to attract the public back to rail. The extension of week-end tickets, the extension of period excursion bookings the raising of the half-price age—these are only a few of the improvements which have been granted during the last six months of 1928.

"The railway companies are discussing problems of co-ordination and partnership with existing road transport companies. We hope to see the establishment of joint services which will give the public fuller facilities than they have ever had before. There is no doubt that before many months have passed the railway companies will be very much more fully represented on the roads than they have been hitherto."

In fact some steps have already been taken along this line. The Great Western Railway has joined with the National Omnibus Company in promoting a new company with a capital of $5,000,000 to take over all passenger services in an agreed area in the West of England. This will be the south of Exeter and parts of Cornwall. This offers advantages in the way of co-ordination of services and harmonized time tables that are obvious but the uncertain factor from the public point of view, is whether the elimination of hitherto keen competition is in the public interest. Another striking move in the motorbus services becomes operative in Sheffield, where the corporation has joined the bus service to those already run by the railways serving the city and district.

BURNED TO DEATH

PHILADELPHIA, Pa., Jan. 21. — (Canadian Press). — Two runaway boys who climbed in a window of a dairy here seeking a warm place to sleep were burned to death early today when fire broke out in the dairy.

Bequeathes Trust Fund To Make Men Happier

NEW YORK, N. Y., Jan. 21|— A trust fund of $1,000,000 has been set aside by Lucius N. Littauer, retired glove manufacturer, to make men happier.

In a letter to the trustees Mr. Littauer gave them a free hand to spend the principal as well as the income as they saw fit "to enlarge the realms of human knowledge, to promote the general moral, mental and physical improvement of society so that the sum of human welfare and wisdom may be increased and the cause of better understanding among all mankind promoted."

The Bell Telephone Company *and* the American Company

THE relationship between the Bell Telephone Company of Canada and the American Telephone and Telegraph Company consists of:—

1. stock —the American Telephone and Telegraph Company owns thirty-one per cent of the Bell Telephone Company's shares.
2. contract—the Bell Telephone Company owns a contract by which it has access to patents and the A. T. & T. supplies research products and other assistance on a sliding scale of payment.

The stock relationship has existed since the Canadian company began in 1880. The contract was made in 1923. Each of these is highly important to telephone users in Ontario and Quebec and each will now be explained.

how stock relation began

ALEXANDER Graham Bell invented the telephone after experiments in Brantford and Boston and obtained the patent in 1876.

He gave the Canadian patent to his father, Professor Melville Bell.

He kept the United States patent and made a trust agreement with three other men in Boston, who had helped him.

The three other men were Watson, Sanders and Hubbard. The trusteeship was formed in Boston in 1877 and was called the American Bell Telephone Company. Its purpose was to develop Bell's basic idea for commercial use.

In Canada, the telephone was taken up as a side issue by telegraph companies and by several local companies which either obtained a patent license from Melville Bell or did not worry much about patents.

This situation became very confused. Those who had faith in the telephone saw the need of uniting these divergent activities and Hugh C. Baker, of Hamilton, secured a charter from the Dominion Government incorporating the Bell Telephone Company of Canada.

Mr. Baker's object was to bring the various Canadian companies together and to buy the Canadian patent from Melville Bell.

But the money to do this could not be raised and Melville Bell sold his Canadian patent back to the American Bell Telephone Company which, by this time, was becoming firmly established.

money is finally provided

AS owners of the Canadian patent the American company sent the late C. F. Sise to Canada with a view to uniting the various Canadian groups in one strong company which could take over the patents and develop the business.

Mr. Sise found that while these things could be accomplished $400,000 would be required, and only about two-thirds of this money could be raised in Canada. Most Canadian investors still regarded the telephone as what the London Times had called "another American humbug".

Finally the American company agreed to supply the necessary third of the $400,000. Mr. Baker agreed to turn over the charter of the Bell Telephone Company of Canada and Mr. Sise undertook to bring the divergent groups together.

He accomplished this at the end of 1880 and the Bell Telephone Company of Canada began its career.

development since 1880

THE American Bell Telephone Company is now the American Telephone and Telegraph Company. With its associated companies it operates the Bell system throughout the United States, with over fourteen million telephones.

In Canada there has been similar development. The late C. F. Sise who organized the company and became its president nine years later, built the system from nothing to 243,000 telephones. His son is president of the company today and the system has grown to over 700,000 telephones.

Throughout this amazing growth the stock relation between the two companies has remained almost the same. There has been no attempt on the part of the American company either to increase its holding to a controlling interest or to withdraw its support.

The telephone system in Ontario and Quebec today is owned by 15,800 shareholders.

Of these, 95 per cent live in Canada and own 62 per cent of the total shares.

The American company holds 31 per cent of the shares and the ownership of these shares is divided again among the American company's 450,000 shareholders.

The Bill before Parliament

THE Bill which the Bell Telephone Company is bringing before parliament is an amendment to the company's act of incorporation, to allow the company to seek new capital from investors for extension of the telephone system.

Previous advertisements have given the details of this situation and of the relationship between the telephone company and the Northern Electric Company.

This advertisement tells of the relationship with the American Telephone and Telegraph Company.

The remaining 7 per cent of the stock is held in the British Isles and other countries.

The average individual holding is 27 shares, which yield an income of $216 a year. The largest individual holding is 1510 shares, which is one quarter of one per cent of the total.

effect of stock relation

THE Bell Telephone Company is thus an example of a great enterprise which has become thoroughly democratized.

Although it has become one of the largest institutions of the country, it has never exploited the public, nor has it itself been exploited for the benefit of either individuals or groups.

It is controlled today by an increasing body of Canadian shareholders and managed by Canadian directors to serve the Canadian public. And it is serving the public at rates which are the lowest in the world for comparable service. To these circumstances the stock relationship with the American company has contributed with three definite advantages for Canadian telephone users:

1. It has been a source of new money for development.
2. It has been a safeguard against exploitation.
3. It has been a source of experience and advice.

1. a source of new money

THE growth of the telephone system has depended on the willingness of shareholders to invest more money in it through purchase of new shares.

The American company, as a shareholder, has never failed to respond. In good times or bad, whenever new money has been needed, it has consistently subscribed for the full amount of new shares allotted to it.

For each share thus subscribed the American company has paid full par value, or over par, and in this way has supplied for the development of the telephone system in Ontario and Quebec approximately one-third of the new share capital required.

2. safeguard against exploitation

DURING the forty-eight years of its history the telephone company has not been overlooked by the type of promoter who seeks to profit by securing control of large companies. There have been several attempts by such groups to secure control of the telephone company.

Had control passed to such a group the probable plan would have been to re-capitalize the company, to issue bonus stock or to distribute to shareholders such funds as the profits on the plant sold to western provincial governments in 1907 and 1908 which, instead, have gone into new plant.

Any one of these things would mean increased cost of telephone service in Ontario and Quebec, and the management would be powerless to prevent them if a change in control took place.

But each attempt to exploit the telephone company has failed. It has failed because the substantial holding of the company's shares by the American company has been in the hands of men whose interest in the telephone business is the progress of the industry and not its financial manipulation.

3. a source of experience

FOR over forty years, from the beginning of the company in 1880 until the making of the service contract in 1923, the American company extended to the Bell Telephone Company of Canada the results of its experience in some of the services now provided by contract.

These services were extended without charge because of the friendly relationship and the financial interest between the two companies dating from the circumstances of 1880.

Some of the services are described in the paragraphs below relating to the contract. They represent saving in costs for telephone users and increased efficiency in operation.

effect of contract relation

THE other part of the relation between the Bell Telephone Company of Canada and the American Telephone and Telegraph Company is the contract, made in 1923.

Prior to 1923 there was no definite service agreement between the two companies. The Bell Telephone Company received some services from the American company but, as stated above, it received them through goodwill and without charge.

The associated companies in the Bell system of the United States were receiving similar service but they were each bearing a share of the cost.

Prior to 1923 some of these associated companies had pointed out that an arrangement under which they paid for these services while the Canadian company paid nothing was unfair.

The American Telephone and Telegraph Company agreed with this view and advised the Canadian company that services could no longer be given free of charge.

The executive discussed the question fully with heads of departments and decided that the services rendered by the American company were too valuable to be abandoned. Accordingly they negotiated with the management of the American company and the contract of 1923 resulted.

The contract is terminable, at the option of the Canadian company at the end of 1932.

The advantages which the Bell Telephone Company has secured by the contract are:

1. use of all products and developments of Bell research laboratories;
2. rights to the use of all inventions;
3. experience in operating methods.

In return for these the Bell Telephone Company pays a fee which was approximately one and one-half per cent of its gross revenue and has since been reduced.

The value of these services is indicated in the paragraphs below so far as their highly technical nature will permit.

1. products of research

THE research laboratories of the Bell system in the United States, operated by the American Telephone and Telegraph Company, are the largest industrial research laboratories in the world.

A staff of five thousand is engaged in solving operation problems or in seeking improvements. They are the men who have made it possible to speak across the continent and over the Atlantic and who now are raising the curtain on the new miracle of television.

The Bell Telephone Company's contract gives the services of these five thousand workers. It means that for each three employees engaged in operating the system in Ontario and Quebec there is one seeking constantly to improve it.

No single company could hope to support such a research organization as this. It becomes possible only through the co-operation of a number of companies.

In these research laboratories men work on problems both great and small. Their object is always to find a better and more economical way.

One important example of the results they achieve is the "loading coil", which transmits messages over wires fine as hair. It used to be necessary to have heavy wires, increasing in size with distance, and the heavy wires were costly. The loading coil has saved millions of dollars in telephone costs.

The loading coil now in use was evolved by research workers from the formula of Dr. Michael Pupin. It illustrates the fact that without such laboratories few patents would have any practical value, because a patent—like the Pupin formula—is usually but the germ of an idea.

The development of cable is another illustration of what research has done for telephone service. Conduits beneath city streets now carry 1200 pairs of wires in a single duct where the limit once was 50 pairs.

Beneath the pavement of Yonge Street, Toronto, and St. Catherine Street, Montreal there are conduits which have served without replacement since 1891 because the high development of cable saves enlargement of ducts. And with increased cable capacity has come also better quality of transmission.

It is by such things that the research clause of the contract means money in the pockets of Canadian telephone users. The telephone becomes more valuable to the user every year by its improving efficiency and because it is constantly being connected with thousands of new telephones. But this development does not bring increased rates because increasing costs are largely offset by the economies which research produces.

2. use of all inventions

THE American Telephone and Telegraph Company, after fifty years of development, controls over 5,000 patents which cover every phase of telephone operation.

The service contract of 1923 places the American company under obligation to take out Canadian patents on new devices which the Canadian company may wish to use or protect.

This patent service is provided under the contract. And if the Canadian company decides to terminate the contract provision has been made to continue all patent rights.

3. experience in operating

BECAUSE the telephone is constantly improving and because the system itself is constantly growing larger the methods of operation in every department are always changing.

Changes in methods of operation come about through trial and comparison and sometimes the process of experiment is costly and difficult until the best method is found.

By its contract with the American company the Bell Telephone Company is relieved of a great deal of this cost and difficulty. The contract gives the Bell Telephone Company a steady supply of reports and statistics regarding new methods tried out by the associated companies of the American system. In this way experiments which might be unsuccessful and even disastrous are avoided.

When a change in method is made by the Bell Telephone Company it is to a well tested method of which the merits have been proved and the services of specialists from the American company's staff are available, by the contract, to assist in making the change.

An example is the change from the manual to the dial system. The perfection of the dial instrument is a mechanical miracle, but it is not enough. The method by which the change could be effected without disrupting the whole system is almost equally important. For an operating company to find such a method by experiment would be a costly and troublesome process. The Bell Telephone Company secured the best method after it had been proven and has had the services of experts to put this method into practice.

In every department of the system, commercial, traffic, plant, accounting and engineering, scores of similar examples could be given, some great and some small, but all contributing to the efficiency and economical operation of the system.

protection for telephone users

EACH of the three main points secured by the service contract is to the definite advantage of those who use the telephone system in Ontario and Quebec.

And the stock relationship, by which the American company lends its strength to the management of the Bell Telephone Company but has no control of the company's operation, is a protection for the telephone users and an assurance against manipulation.

THE BELL TELEPHONE COMPANY OF CANADA

321

PETERBOROUGH'S BIG WINTER COMMUNITY EVENT

is coming with its loads of bargains offered by more than seventy of our best stores and it is again going to be doubly attractive because it will be

A TWIN DOLLAR DAY

AND WILL BE HELD ON

Friday and Saturday, Jan. 25 - 26

This is the one occasion every winter, when the Merchants and Examiner unite and sponsor as one big corporation, two days of reckless effort to see how much they can give for the people's dollars. In addition to the wonderful values presented, the Merchants are going to

Give Away $150.00 in Cash Bonuses

The first Grand Prize of $50.00 is the one to aim at. Estimate Blanks given Free with every dollar of your purchase. You estimate the number that will be dropped in box at Examiner door before 10 P.M. on second day of Twin $ Days.

Grand High Bonus $50.00
2nd Cash Bonus $25.00
3rd Cash Bonus $20, 4th 15, 5th $10
And the Next Six, $5 Each

Pennants will decorate the windows of the stores where the blanks are given. These are the merchants who subscribe to the $150.00 cash bonus fund. Ask for Tickets and you may win the $50 bonus or one of the others

The Number in January Last Was 13968 **In January, 1927, 14965**

HALL'S DAILY STORE NEWS!

French Wool Santoys
IN NEW COLOURINGS
Strong, firm Double Cord Santoys, woven from fine worsted yarns. A splendid material for the making of attractive dresses for long wear. Per yard..... **98c**

All Wool Flannels
54 INCHES WIDE
Dyed in good clear shades of green, blue, sand, mid-brown, grey, navy, etc. A dependable cloth in every way for the making of women's or children's dresses. Per yard..... **98c**

TRAVELLER'S SAMPLE **CURTAIN PANEL ENDS**

Most of them measuring the full panel width and 54 inches in length. They make excellent curtains for casement or other small windows, and are selling at about one-tenth of their actual value.

ON SALE TUESDAY—SECOND FLOOR

SILK PANELS
59c each
Prettily patterned sample Panel Ends in deep honey colour, finished with fringed edge. Their true value ranges from $4.95 to $6.50. At this special price they will not last long, so come early for them.

COTTON PANELS
39c each
Some slightly soiled. Panels of fine Nottingham, Tuscan and Swiss Net, in qualities worth anywhere from 50c to $4.50 the Panel. Your choice of light and dark ecru or cream.

COTTON PANELS
29c each
Tuscan, Nottingham and Filet Net Panels, woven in assorted attractive patterns, with plain and scalloped ends.. Each one an exceptional bargain at this low price.

Bedspreads
Worth $2.98
$1.98
Crepe and Honeycomb Spreads — some white, others of unbleached krinkled crepe with bars of gold, rose, blue, green, etc.

2½ lb. Bats
79c
Large full Bats, opening out to the full 72 x 90-inch size. For padding the large Winter comforters.

Women's Fabric Gloves
69c pair
A clearing line of Gloves in qualities which regularly cost you from 98c to $1.25 the pair. We offer them in many styles and colours and in all sizes from 6 to 8.
FUR TRIMMED GLOVES
DUPLEX FABRIC GLOVES
FANCY CUFFED GLOVES
AND PLAIN TWO-BUTTONS

OILCLOTH Tablecloths
69c
54 x 54-inch Cloths with white ground, patterned with various designs, most of them in pretty shades of blue.

Tea Toweling
24c
Irish Linen Towellings for general kitchen use. These come with either white or natural linen grounds with coloured border.

3 only, 9 x 10' 6" Axminster Rugs
Three good patterns with fawn coloured ground and darker border. Each comes in all-over floral designs in pretty colourings. One of the most useful sizes for the average sized room. Every one perfect. Each one a bargain at such a price as..... **$32.00**

Richard Hall Limited

COUNCIL MEETS AT LAEFIELD

Standing Committee Appointed For Year—Joins Good Roads Association.

MOTIONS ADOPTED.

LAKEFIELD, Jan. 19 (Examiner Correspondence).—At the meeting of the municipal council of the village of Lakefield, held on Monday evening in the council chamber, the following committees were appointed, with the first-named gentleman as chairman:

Finance—Councillors Strickland and Charlton; Roads—Councillors Tedford and Harrison; Property—The whole council, with Councillor Harrison as chairman; Charity—Councillors Charlton and Strickland.

The following appointments were made: A. B. Burrows to the Library Board for three years; H. R. Wagar to the High School Board for three years; Robert Duff, Thomas Watson and Stephen Harrison to the Park Committee. The Property Committee was appointed as board of management of the hall. Communications were received from the Ontario Good Roads Association, re membership; the Trent Waterways Association, re advertising; A. H. Clark, fire chief, the year's report, and from Dr. Fraser.

On motion, it was decided that the council join the Good Roads Association and that the chairman of the property committee be appointed to look after the supply of equipment recommended by the fire chief in his annual report, and that he be vested with power to purchase what he deems required. The following motions were adopted: That the clerk be authorized to subscribe to The Municipal World for each member of the council and the clerk's office; that this council urgently request the county council to proceed at the earliest possible time with the paving of Bridge and Queen streets, Lakefield, which form a connecting link in the provincial road system, as we are convinced that the paving of a strip in this connecting link would be a measure of greatest expediency and economy.

The following by-laws received their several readings and were passed: Re the appointment of auditors—W. G. Morrison and J. A. Porter; Board of Health—The Reeve, M.O.H. and Dr. S. J. Gibson; Milk Inspector—Dr. M. P. Kennedy; Village Teamster, Frank Darling; Assessor and Collector of Taxes, Constable, etc., R. J. Webster. To authorize the borrowing of money needed from the Royal Bank and the Bank of Commerce for current expenditures.

The following account were ordered paid: C.N.R., freight on snow plow, $7.90; Dominion Road Machine Co., snow plow, $82.40; A. H. Clarke, phone for 3 months, $3.08; Fire Brigade, pay roll, $97.20; Municipal World, supplies, $2.12; B. Marling, C.C. Sessions, $28.00; R. J. Webster, C.C. Sessions, $28.00; R. Duff, D.R.O. and clerk, $9.00; F. J. Burgess, D.R.O. and clerk, $9.00; Bell Telephone No. 19 and No. 94, $7.55; R. E. Chittick, cars, $6.00; W. G. Morrison, insurance premium, $22.50; E. J. Millage, electric stove, $84.00; Roy Bullock, smithing, $34.25; F. R. Jewell, staining, $2.70; Pay roll, wages, $56.70; Stanley Roseborough, hay, $38.57; Red and White Store, supplies, $22.38; Crawford Bros., supplies, $15.85; Lakefield News, printing, $57.35. Dickson Store, material, 45c. Total, $614.99.

F. HUYCKE IS CHOSEN HEAD

Officers For Year Elected at Norham Sunday School Meeting.

YOUNG PEOPLE MEET.

(Examiner Correspondence.)

NORHAM, January 19. — F. Huycke was elected superintendent of the Norham Sunday School at the annual meeting held in the church on Monday evening, with Rev. D. R. Clare in the chair. The following wereelected for 1929:

Superintendent, F. Huycke; assistants, L. Evans and Oscar Laver; secretary-treasurer, Orietta Gummer; librarians, Hayden Newman, Allan Platt and Donald Knight; missionary superintendent, Mrs. Stanley Brenton; temperance superintendent, Mrs. Percy Windover; home department, superintendents, Mrs. Laver and Mrs. Wilson; cradle roll superintendent, Mrs. M. Peterson; missionary treas., Miss Mildred Curtis; auditors, Blair Huycke and Allan Platt; teacher of Primary Class, Mrs. Bert West; teacher of junior boys, Miss Mildred Curtis; teacher of junior girls, Miss Madge Cliff; teacher of young people's Bible Class, Mrs. D. R. Clare; teacher of Adult Bible Class, Mrs. Stanley Brenton; assistants, Mrs. Lorne Evans and Mrs. David Evans.

After the election of officers, some tiem was spent in discussing plans and changes for the coming year.

The Young People's League held their weekly meeting in the church on Monday evening, when Miss Florence Clare had charge of the devotional period. Miss Irene Tweed read the Scriptural reading and Miss Clare gave the devotional talk. Miss Mildred Curtis, the president, had charge of the business meeting when plans were made for raising missionary money for the coming year. An interesting paper on "How the Chinese Appear to the Canadian" was read by Miss Jean Diamond.

Mission Band.

The Willing Workers' Mission Band met in the church hall on Saturday afternoon, when Miss Bernice Campbell, the new president, had charge of the meeting. At this meeting it was reported that $39.50 had been sent to the Presbyterian treasurer. The heralds from India, Africa, and Formosa responded with interesting readings and letters from these countries. Miss Campbell gave an interesting reading on the Eskimos and five new members were received into the Band.

There are in the Maritime Provinces about seventy quarries from which grindstones and pulpstones have been furnished.

If you would be wealthy

Think of Saving as Well as Getting . . .

Systematic saving is the foundation of prosperity. The Bank of Nova Scotia invites your Savings Account. Interest is compounded half-yearly.

THE BANK OF NOVA SCOTIA
ESTABLISHED 1832
Capital $10,000,000 Reserve $20,000,000
Total Assets over $265,000,000
J. A. McLEOD, General Manager, Toronto
813

IS REMANDED.

WINNIPEG, Man., Jan. 21. (Canadian Press).—Charged with the murder of Leslie D. Poynta, druggist, killed in an attempt to rob his store here, December 27, Eddie Vanderlip appeared for preliminary trial Saturday. He pleaded not guilty and was remanded for a week.

READ THE WANT ADS.

An All Canadian Enterprise That Merits Your Support

For years people of Ontario have been looking forward to the time when they could get coal from our own mines in Alberta and thereby assist in the developing of our own fuel supply and keep our money in Canada.
This happy day is here. Freight rate adjustment has been made. Shipments of Alberta Coal started January 15th and trainloads are rolling East and will continue until July 15th.
Apart altogether from the patriotic appeal, however, you will find that it has advantages never before experienced. It gives quicker, more lasting heat, less ash, no clinker. Perfect for furnace, stove or open grate. You save money—and have complete heat satisfaction. Remember, that ALBERTA COAL is used almost exclusively to heat Western Canada homes which are 90% frame construction and where storm windows are practically unknown and where temperature often drops to 50° below zero. Isn't that proof of the heat producing qualities of ALBERTA COAL?

Your Coal Dealer either has Alberta Coal or can get it if you insist upon it. Call him now.

COAL DEALERS NOTE:
Ask for List of Operators supplying Guaranteed Coal, and other particulars from
TRADE COMMISSIONER'S BRANCH,
PROVINCE OF ALBERTA
200 Bay St., Toronto 2, Ontario.
Telephone ADelaide 4929

UGOIGO SOCIETY MEETS AT CAVAN

Interesting Program Presented By Members at Regular Meeting.

DISTRICT NEWS.

(Examiner Correspondence).

CAVAN, Jan. 19.—The Ugoigo Society held their meeting in the basement of the Church on Wednesday evening, with R. A. Sutton presiding. After the business part of the meeting, Miss Segsworth, vice-president of the literary department, took charge of the program, when Miss Irene Carpenter sang a solo and a duet was given by Miss Carpenter and Harold Thacker. Miss Segsworth gave a short talk on "Our Canadian Authors," and Rev. F. Carpenter read "The Clock Maker," by Judge. A few paragraphs taken from "Corporal Cameron" were also read by Miss Segsworth.

The next meeting of the Society will be held on Tuesday, January 22.

Personals.

Mr. Harry Gardiner has returned to his home in North Battleford, Sask., after a month's visit with his brother and sisters here.

Mr. and Mrs. Gordon Hill, of Peterborough, visited the latter's parents, Mr. and Mrs. J. C. Swain, this week.

The many friends of Mrs. William Nill will be sorry to learn that she is at present confined to Nicholls Hospital, Peterborough.

Mrs. Albert Elliott is visiting her daughter, Mrs. Sydney Hutchinson, of Norwood.

Cavan

(Examiner Correspondence)

CAVAN, Jan. 21.—Mr. Harry Tinney attended the motor show in Toronto this week, and also attended the banquet held at the King Edward for automobile salesmen.

Mrs. M. Barker is spending a few days in Toronto.

Canada mined more coal in 1927 (17,411,505 tons) than in any previous year.

Old Boys and Girls Expected Home in July

The following names have been handed to the Old Home Week Committee. Do you know any others?

Campbell, Mrs. J. W., Rose Island, Ont.
Crawford, J. E., Shenston, Ont.
Cowles, Mrs. J. P., 74 Woodside avenue, Toronto, Ont.
Crebar, Wm., Maple Creek, Sask.
Coben, Chas., Lessier, Sask.
Cochrane, Mrs. P. H., Wallace, Idaho, U.S.A.
Clark, T. E., Green Court, Alta.
Cranfield, J. R., Limerick, Sask.
Calder, Jas., Box 417, Parry Sound.
Conroy, Jas., Box 3, Cranbrook, B.C.
Cowie, H. E., 817 So. Court street, Visalia, California.
Cunningham, W. J., Covan, Sask.
Cookson, C. J., 43 Mayfield avenue, Toronto.
Cavans, Mrs. Ernest, 1132 Hall avenue, Windsor.
Clark, John J., Dubuc, Sask.
Covert, Edgar, Wilberforce, Ont.
Cook, Jas., 35 Howland avenue, Toronto.
Convey, J. E., Codrington, Ont.
Crowe, Wm. H., 126 N. Brody street, Ft. William.
Coones, C. B., 18 Cedarvale avenue, Toronto.
Campbell, W. S., 116 Gothic avenue, Toronto.
Cameron, G. O., Bell Telephone Co., Montreal.
Crowley, Wm., Albertan Government Telephone Service, Calgary.
Cookson, Fred H., Box 51, New Hamburg, Ont.
Clarke, T. J., Bounty, Sask.
Cowan, Mrs. A., 5030 Lonsdale avenue, Detroit.
Cook, Mr. and Mrs. F., 648 Lincoln Rd., Walkerville.
Cotton, Walter, 159 Rosemont avenue, Toronto.
Cavanagh, Wm., Box 845, Chicago.
Cookman, Geo. E., Whitby, Ont.
Carey, Miss Mary L., c/o Barries Ltd., Moose Jaw, Sask.
Cuffe, Reginald, c/o Y.M.C.A., 303 E.-10th street, Kansas City, U.S.A.
Clarry, R. R., Room, 325, 200 Bay street, Toronto, Ont.
Conveney, Frank E., 416 Picadilly street, London, Ont.
Collins, P. H., Biggar, Sask.
Clark, Rev. W. H., Hilton, Ont.
Casey, John, Mileage 60 T.N.O. Railway, McMahon's Camp, North Bay, Ont.
Crough, Mrs. J., Leduc, Alta.
Crowe, Allan, Box 2, Adams, Sask.
Campbell, D. S., Rose Island, Ont.
Costello, F., 645 Manning avenue, Toronto.
Cameron, Mrs. Eliz., 123 Broadway avenue, Toronto.
Carlisle, J. S., Bancroft, Ont.
Cummisky, Miss Jean, Westwood, Ont.
Corkery, Michael, Admiral, Sask.
Currie, H. A., 1507 Bank of Hamilton Building, Toronto.
Chatten, Mrs. J. F., Twiming, Alta.
Crough, B. J., 5151 Cadillac Blvd., Detroit.
Christie, P. G., 261 Runnymede Rd., Toronto.
Cummings, Mrs. P., Charlotte, N.Y.
Carscadden, J. P., 13 Auburn avenue, Toronto.
Crough, Dan, Hussar, Alta.
Coulthard, Mrs. W., 494 Brunswick avenue, Toronto 4.
Chapman, Mrs. Ed., Mountain View Farm, R.R. No. 2, Chilliwack, B.C.
Cook, Stanley, C., 17 Windsor avenue, Toronto.
Complin, Mrs. A. W., Duncan, Vancouver Is., B.C.
Campbell, W. S., C.G.E., Co., King and Simcoe streets, Toronto.
Cox, Mr. and Mrs. Wm., Fraser Mills, B.C.
Crebar, Miss Emma, 162 Home street, Winnipeg, Man.
Coffee, S. E., 30 Beck avenue, Toronto.
Cameron, Bert, Herschell, Sask.
Coe, Mrs. Richard, Kerr Robert, Sask.
Colbourne, Mrs. E., Box 43, Timmins, Ont.
Cunningham, R., 284 St. Clemens avenue, Toronto.
Connelly, J. E., 980 Garson avenue, Rochester, N.Y.
Courage, Rev. W. R., 263 Main St., E., Watertown, N.Y.
Corkery, Demas, Lafleche, Sask.
Cotton, Walter, 3751 14th St., Detroit.
Christie, P. G., 287 Kennedy avenue, Toronto.
Chamberlain, L. S., Box 226, Macoun, Sask.
Copping, Mrs. Ken, 3795 Tyler avenue, Detroit.
Cookson, E. J., 20 Galley avenue, Toronto.
Christie, Ross, c/o Evening Telegram, Bay and Melinda streets, Toronto.
Cook, R. W., 9 Roblock Road, Toronto.
Cunningham Gerald S., 320 Queen St., E., Sault Ste. Marie, Ont.
Cleary, J. Lumsden, Sask.
Campbell, N. H., 123 Dunvegan Rd., Toronto, Ont.
Cranfield, H. P., 650 Simcoe street, Oshawa.
Crowley, Wm., Drumheller, Alta.
Cook, Mrs. S. S., 310 Norris avenue, Sharon, Pa., U.S.A.
Crosby, Wm. H., 121 Indian Rd., Toronto.
Cameron, D. J., 196 Homewood avenue, Ottawa.
Chrowe, Thos., c/o McNee and Minnie's, Kingston, Ont.
Crowe, C. H., c/o Aden Coal Co. Davenport, Iowa, U.S.A.
Condon, Wm. J., Daysland Alta.
Cook, W. H., 18 Hartford avenue, Toronto.
Carver, Bruce, R.R. No. 1, Caledonia, Ont.
Collins, Jas. R.
Crossley, Wm. H., c/o Lyman Bros., Calgary, Alta.
Copp, L. W., School Inspector, New Liskeard.
Constant, W. G., 302 "The Ambassador", Hargrave street, Winnipeg, Man.
Cook, Misses Emma and Gladys, 648 Lincoln Rd., Walkerville.

COLDS MAY DEVELOP INTO FLU

Coughs from Flu May Weaken Your System and Lead to Serious Trouble

You can stop them now with Creomulsion, an emulsified creosote that is pleasant to take. Creomulsion is a medical discovery with two-fold action; it soothes and heals the inflamed membranes and inhibits germ growth.

Of all known drugs creosote is recognized by high medical authorities as one of the greatest healing agencies for coughs from colds and bronchial irritations. Creomulsion contains, in addition to creosote, other healing elements which soothe and heal the inflamed membranes and stop the irritation, while the creosote goes on to the stomach, is absorbed into the blood, attacks the seat of the trouble and checks the growth of the germs.

Creomulsion is guaranteed satisfactory in the treatment of coughs from colds, bronchitis and minor forms of bronchial irritations, and is excellent for building up the system after colds or flu. Money refunded if not relieved after taking according to directions. Ask your druggist. Creomulsion may help you avoid flu, but is not sold as a flu remedy. If you have fever, or think you may have the flu, see your doctor immediately. (adv.)

CREOMULSION
FOR THE COUGH FROM COLDS THAT HANG ON

LOSSES ON OPERA FAST DECREASING

Grand Opera is Again Expected to Become Really Popular in England.

LONDON, Jan. 21.—(By the Canadian Press).—Is there a likelihood that after all Grand Opera will become really popular, so popular that is, that its production will not almost as a matter of course involve the producer in heavy loss? At the annual meeting of the British National Opera Company the chairman, Frederick Austin, was able to present a far more satisfactory financial report than the company has known hitherto. The accounts showed a loss on the year ended last July of only $885, compared with one of $26,000 in the previous year. Mr. Austin had to acknowledge however that the company owed large sums, including $17,500 to servants of the company, and "we have been absolutely dependent on guarantees and broadcasting."

Nevertheless the general tone of the chairman's speech was decidedly optimistic. The visits of the company to various towns, he said, were now anticipated and welcomed with unmistakable pleasure and the company had been able to draw to itself wherever it went a large and always growing body of sympathetic and enthusiatic friends.

RADIO PROGRAM

MONDAY, JANUARY 21.

CKGW Toronto (312.3)

6.00 p.m.—Mining market report by Homer L. Gibson & Co.
6.15 p.m.— News and weather forecasts.
6.30—Taplin Talk.
6.45 p.m.—Musical program by Quality Laundry.
7.00 p.m.—A. D. Gorrie & Co. Musicale.
7.30 p.m.—Toronto Asphalt Roofing Orchestra.
8.00 p.m.—Moodie Troubadours.
9.00 p.m.—Maple Leaf Hour, featuring Philharmonic Symphony Orchestra, Reginald Stewart, Conductor, with Henry Clancy, Tenor, as guest artist. (Chain program).
10.00 p.m.—Imperial Tobacco Joycasters (Chain Program).
11.00 p.m.—Romanelli and His Radio Syncopators.
12.00 p.m.—Late news and Gruen Watch Guild time signals.

CFCA Toronto (357)

6.00 p.m.—Hudson stocks, news and weather.
6.30 p.m.—Ryrie time.
7.15 p.m.—Organ recital by Fred Puttenham from Pantages theatre
8 p.m.—Canada Dry Ginger Ale Ltd. presents the Canada Dry Ginger Boys.
9 p.m.—Ryrie time.
9 p.m.—Maple Leaf hour, featuring the Philharmonic Symphony orchestra, Reginald Stewart, conductor, with Henry Clancy, tenor, as guest artist, sponsored by the Maple Leaf Milling Co.

WEAF New York (454.3)

6.00 p.m.—Waldorf-Astoria Dinner Music.
7.00 p.m.—Hal Kemp's Hotel Manger Orchestra.
7.30 p.m.—"The World To-day," by James G. MacDonald.
7.45 p.m.—The Piano Twins.
8.00 p.m.—Voice of Firestone.
8.30 p.m.—A. and P. Gypsies.
8.30 p.m.—General Motors Family Party.
11.00 p.m.—Grand Opera.

WJZ New York (394.5)

6.00 p.m.—Palais D'Or Orchestra.
6.50 p.m.—Summary of programs.
7.00 p.m.—Longine's correct time.
7.00 p.m.—Cook's Travelogue.
7.30 p.m.—Roxy and His Gang.
8.30 p.m.—Automatic Duo Disc Duo.
9.0 p.m.—Neapolitan Nights.
9.30 p.m.—Chesebrough "Real Folks."
10.00 p.m.—Waldorf-Astoria Jade Room Orchestra.
11.00 p.m.—Slumber Music.

WOR Newark (422.3)

6.00 p.m.—Albert Von Tilzer in "Better Ballads."
6.15 p.m.—Newscasting.
6.20 p.m.—"Footlights"—Oliver M. Saylor.
6.30 p.m.—Uncle Don.
6.55 p.m.—Thrift Week Talk.
7.00 p.m.—Tavannes Time.
7.01 p.m.—Levitow's Commodore Orchestra.
7.30 p.m.—H. V. Kaltenborn.
7.59 p.m.—Sessions Chimes.
8.00 p.m.—The Music Room.
8.30 p.m.—CeCo Couriers.
9.00 p.m.—Physical Culture Magazine.
9.30 p.m.—Warner Brothers Vitaphone Jubilee.
10.00 p.m.— McKay's Weather Forecast.
10.02 p.m.—United Light Opera—La Fille de Mme. Angot.
11.00 p.m.—Newark News—U.P. Bulletins; weather report.
11.05 p.m.—Ernie Golden and his Canton Palace Orchestra.
11.30 p.m.—Emil Velazco—"The Witching Hour."

WRIGLEY DANCE BAND.

CKNC (517 metres at Toronto from 8 to 9 p.m.

Mach of the P.K.'s, Band; All By Yourself in the Moonlight, Band; My Wild Irish Rose, Strings; The Sun Is At My Window, Band; Gypsy, Band; High Up On A Hill-Top, Xylophone Solo; I'm Bringing A Red Rose, Band; Blue River, Accordian Solo; Me and the Man in the Moon, Band; Rhythm Kink, Band; It Goes Like This, Xylophone Solo; Mia Bella Rosa, Band; My Supressed Desire, Band; Il Bacio, Accordian Solo; Dance Little Lady, Band; I'll Get By, Band; Magical Island of Dreams, Band.

Teco Prices Are Cash Prices

TECO STORE

Teco Prices Demonstrate Daily the Economy of Cash Buying and Cash Selling

Compare Our Values and Assortments

The Long Awaited Event Commences Tuesday, January 22nd, at 9 a.m.

Extra Special!
Come at 9 o'Clock Sharp

Chesterfield End Tables
Semi-Annual Sale Price
2.98

25 only of these splendid Walnut-Finished End Tables. Strongly made and extra good value at this special price. Come early Tuesday. Semi-Annual Sale price, each..... **2.98**
3rd Floor, Housefurnishings Bldg.

SEMI-ANNUAL SALE OF FURNITURE AND HOUSE-FURNISHINGS

It's here again! The popular Semi-Annual Sale of Furniture, offering a splendid assemblage of Furniture for the home at lower prices. The home-makers of Peterborough and district have eagerly awaited this great home event—the special values offered make it a most profitable wait. The tremendous buying power of our organization enables us at all times to sell for less—generous Semi-Annual Sale reductions give you additional savings! The big Sale gets under way on Tuesday sharp at 9 o'clock! Be here when the doors open and share in the superb opening day attractions.

Extra Special!
Come at 9 o'Clock Sharp

Porcelain-Topped Kitchen Tables
Semi-Annual Sale Price
6.59

Porcelain-topped Kitchen Tables, size about 25 x 42 and about 31 high. A notable attraction that demands bright and early shopping. Semi-Annual Sale price, each..... **6.59**
3rd Floor, Housefurnishings Bldg.

Walnut Occasional Chair
Sale Price ***17.95***

Very attractive Occasional Chair, smartly upholstered in jacquard and mohair. Solid walnut frame. A splendid addition to living-room or hall. Semi-Annual Sale price..... **17.95**

Smart Occasional Chair for Living Room *21.95*

Exceptionally well constructed. Has solid walnut frame of attractive design. Neatly upholstered with moquette. Same as above, only with higher back. Semi-Annual Sale price..... **21.95**

Bridge and Junior Lamps
Sale Prices
9.25 and 11.95

A very attractive and beautifully made Bridge Lamp. Neat walnut-finish stand; exquisite all-silk shade, showing extra deep fringe. Semi-Annual Sale price, complete..... **9.25**

Another beautiful Floor Lamp that would grace any living-room. Well made with solid base, lovely walnut-finished standard; also silk shades. Many colors in shades to select from. Semi-Annual Sale price, complete.... **11.95**

Wicker Chairs
Sale Price Each - ***6.95***

Very prettily upholstered in a splendid quality chintz in plain and fancy background, showing smart floral designs. Very comfortable Chair of extra good quality reed Semi-Annual Sale price **6.95**
3rd Floor, Housefurnishings Bldg.

Solid Walut Bedroom Suite 3 Pieces *Sale Price* ***$89***

This is an opportunity that should not pass by. A wonderful Solid Walnut Suite that shows an attractive 4-Poster Bed, beautifully designed Dresser with British plate glass mirror, and also smart Chiffoniere with 4 capacious drawers. Do not miss seeing the Suite. Semi-Annual Sale price, complete..... **$89**
3rd Floor, Housefurnishings Bldg.

Parchment Shades
Sale Prices ***45c to 1.75***

Choice selection of these Parchment Paper Shades. Complete with wire frames in many suitable colors for living-room, dining-room, etc. Semi-Annual Sale prices..... **45c to 1.75**
3rd Floor, Housefurnishings Bldg.

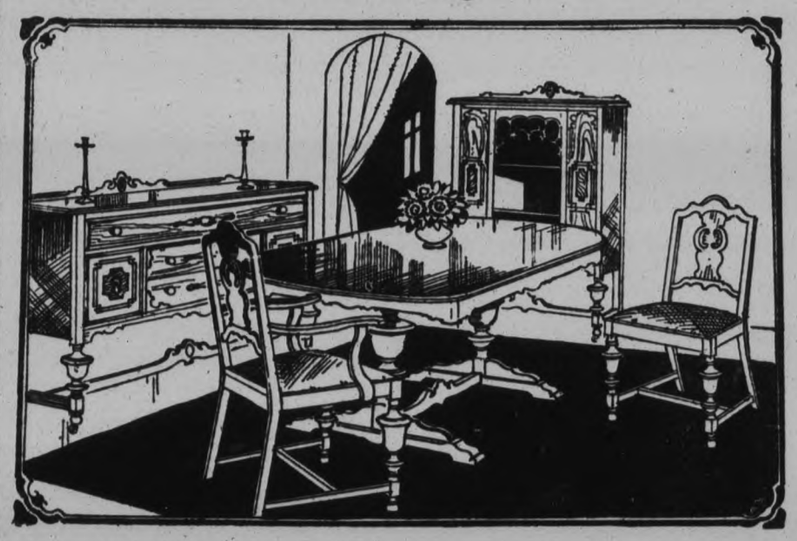

Solid Walnut Dining Room Suite 9 Pieces *Sale Price* ***$145***

One of the most beautiful Suites we have shown. A practical and decorative antique finish in solid walnut. The Suite comprises large Table with Duco top; Buffet, measuring 66 inches; China Cabinet with glass door and drawer; 6 Chairs with mohair slip seats, in taupe or blue. A very attractive and everlasting Suite. Semi-Annual Sale price, complete as illustrated..... **$145**
3rd Floor, Housefurnishings Bldg.

Deferred Payment Plan

Terms are available on certain classes of merchandise at an equitable extra charge through the Purchasers' Finance Company, Ltd. On purchases that total $25 or more Deferred Payment terms until further notice are:

One-Fifth—20% Down

And the remainder, plus the P. F. Co.'s extra charge thereon, payable in

Ten Equal Monthly Payments

It is not necessary to buy the entire amount of $25 in any one department. This amount may be made up of purchases from several different departments.

Deferred Payment Prices Are LOW, Cash Prices Are LOWER

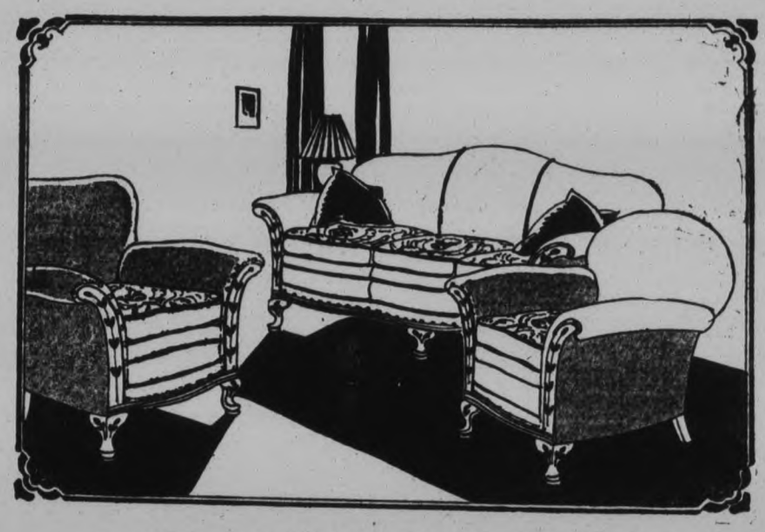

3-Piece Chesterfield Suite
Sale Price ***$139***

Without exception this is a beautiful and charming Suite, attractive and desirably comfortable, guaranteed mothproof. Large size Chesterfield, one large Wing and one large Arm Chair. Covered with walnut shade mohair and reversible cushions. Bow frame style. Guaranteed springs throughout. Semi-Annual Sale price, complete..... **$139**
3rd Floor, Housefurnishings Bldg.

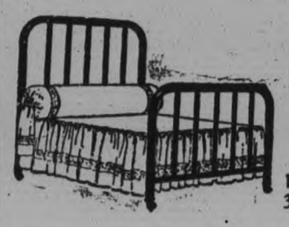

Walnut Finish Steel Beds *Sale Price* ***5.95***

Well constructed, with 2-inch continuous posts and 1-inch fillers. Lovely walnut finish. Choice of 3' 3", 4' and 4' 6". Semi-Annual Sale price... **5.95**
3rd Floor, Housefurnishings Bldg.

Padded Stools
Sale Price
2.98

For comfort and for easy resting, you should have one of these sturdy Padded Foot Rests. Covered with jacquard and mohair. Many designs for early buyers. Semi-Annual Sale price, **2.98**
3rd Floor, H'furnishings Bldg.

Solid Walnut End Table
Sale Price ***7.95***

An End Table that you will be pleased with for your living-room. An attractive fancy design. It will fit any chesterfield or chair end. Lovely satin finish. Semi-Annual Sale price..... **7.95**
3rd Floor, Housefurnishings Bldg.

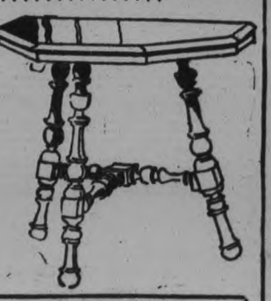

Teco Phone Service connects you with every department in each Store. Teco Store, phone 3000; Housefurnishing Bldg., phone 138.

TECO STORE
OPERATED BY T. EATON Co. Limited
PETERBOROUGH

Delivery Free on Purchases of $2 or Over
On lesser amounts a charge of 10c per delivery call is made. If you cannot come to the store, phone 3000 or 138 for your needs.

Have YOU Joined the Circle of Examiner Neighbors Yet?

MARION'S MAIL

Address correspondence to Marion at The Examiner Office.

"My Dear Marion:

I have been a silent reader of your page for so long a period of time, that I felt I should join in with the rest of the 'Column House.'

I enjoy every wee bit of it, Marion dear, especially the Daily Reading, and Whatnot. There's so much work in it all. Of course, thanks to Marion and the column folk, as I call them all.

While I was visiting my two married sisters in Detroit during the holidays, your page, Marion's page was brought up, so a guessing contest began (I guess it lasted for a good half-hour). It ended anyway with 'who is this Marion?' Sh! it's a secret. Now Marion you'll probably say, "Well this is the funniest letter I've received" Eh? Hope not. For you see, Marion, I'm a Canadian-French and have just been in this town around four years. I've spent a great deal of time in the United States and Province of Quebec. So Marion I still can parlez-vous! Not very good at writing or speaking English, but with time I promise you I will. You may put my letter, as I dare name it, in print if you wish only I'll leave it to you. Would you be kind enough, dearest, to correct any mistakes you find, for now it's getting late and rather tired after a good day at sewing.

Lots of love to you Marion and to Column Folks. I'll sign myself what I'd wish to be,

An Artist's Sweetheart."

Welcome to our circle, "Artist's Sweetheart." It's nice to receive and read so many letters from different people, isn't it? I'm glad to learn that you like our page, and I hope you write soon again.

* * *

"Dear Marion:

* * *

I am so sorry that I could not answer your letter regarding the Big Sister Column. We had chickenpox at the time and I did not want to spread it. We had chickenpox in the home for six weeks, but it seemed terrible to get such a nice letter and not be able to answer in any way. But I see your Big Sister column is progressing nicely. I enjoy the Women's Page very much. There is so much that is interesting in the Whatnot. I enjoy the neighbor's letters so much that I feel I can't express myself like they can. And Marion, I think you are wonderful to take such a personal interest in each one. I was very much interested in the discussion on training children as I have three of my own. I think children ought to be put to bed at their regular bedtime and in the dark. Mine have aways gone without any trouble unless they are sick. I quite agree with the mother who says it is better to overlook the minor faults and pay more attention to the things which really make their character. My wee girlie has always been harder to control than my boys. She has been such a problem at times that I have had to pray to God for guidance in training her because if we aways used our own harsh judgment we might undo forever the good that we are trying to do. But I am thankful that she is overcoming her faults and is getting to be quite a liittle lady. She is only six yet.

Will try and help the neighbors in some way. I wonder how many have tried the cold water cure for a persistent cough in children? Just wring a cloth out of cold water and lay across the throat at night, then bind it on with a dry cloth and the cough will disappear like magic. It can be removed in the morning and there will be no danger of taking cold.

I saw in a paper a few days ago that one could varnish near paper for kitchen or bathroom. I wonder if any of the neighbors have tried it and what was the result? It is hard to keep kitchen walls clean where there are children and blacksmiths.

My letter is too long now and I haven't said half what I have in my mind, so if I may I'll come again.

Best wishes to Marion and all Examiner readers.

Avis."

I certainly hope that you DO come again, "Avis." I enjoyed reading your interesting letter. Thank you for the hint, and for the nice things you write about our page. Will some neighbor please tell about the varnishing?

"Dear Marion:

This is the season when many are killing and curing their pork for summer use.

If more than one pig is killed, sometimes an over supply of headcheese is not enjoyed.

A good house-keeper passed along to me the following two recipes for canning headcheese and hocks. By so doing they can be kept until needed and are delicious. I was glad to make use of them this week and thought some of the neighbors might be pleased to have them.

To Can Head Cheese

Prepare the meat for headcheese in the usual way. Boil until the meat is ready to drop from the bones. Take it out, put on plates to cool. Strain the liquid. Shred the meat from the bones, cutting it up very fine. Return to the strained liquid, flavor with salt and pepper, and boil until the meat is very soft.

Have gems sterilized and hot. Pack the meat and juice into the gems while hot, and seal.

To Can Jellied Hocks

Boil until very well done. Remove from the water. Cut the meat from bones. Return bones to the water and let boil to extract more of the jelly. Strain the liquid. Add the meat and let boil again until very tender. Put in hot sterilized gems.

When you wish to use, place the gem in hot water. Turn the meat and liquid into bowls or moulds and let cool. It is then ready to slice.

Ruralite."

Thank you, "Ruralite" for your recipes, which I'm sure many neighbors will be able to use at this time.

Marion

FAVORITE RECIPE.

SWEET CREAM BISCUITS

(Contributed by Mrs. L. J. S.)

4 cups of flour.
1 cup of sweet cream.
1 cup of skimmed milk.
2 teaspoons cream of tarter.
1 tesapoon of soda.
1 teaspoon of salt.

METHOD

It is important to pay careful attention to the measurements of the materials. The cupfuls of cream and milk should be scant but the cream should be rich. The cups of flour (measured should be evel. The teaspoons of cream of tartar and soda should be slightly rounded. The salt level. Moreover the cups used should be the standard half-pint measure rather than the tea cup or coffee cup.

Sift the salt, soda and cream of tartar with the flour, and after putting the cream and milk together, mix the ingredients just mentioned. Handle as quickly and as little as possible. Roll out without using any extra flour except a bare sprinkling on the board. Cut the biscuits half-inch thick, put in warm pans and bake in a rather quick oven with a good bottom heat. The biscuits should rise to three times their original thickness before browning—and ought to be done in twenty minutes. The dough should be as soft as it is possible to handle—even slightly sticky. Success will depend mainly upon this and proper baking. Properly made the biscuits will be as light as a feather.

Baby's bottles *safely* clean

MOTHERS know the danger of the slightest bit of impurity in baby's food.

To cleanse bottles and nipples thoroughly, yet easily, modern mothers use Lux this way:

Just drop a few pure Lux diamonds in each bottle, add warm water, shake — instant rich, cleansing suds fill the bottle. With a long-handled brush press the suds over every bit of the inside surface of the bottle. Rinse and boil the bottles for 10 minutes.

Pure Lux suds cleanse nipples, too, inside and out. And Lux is so absolutely sanitary—used *fresh* each time.

Keep everything concerned with baby's food *safely* clean with Lux.

L951

Lever Brothers Limited
Toronto

ENTERTAINING GUESTS

A Series Giving Hints on Arranging Parties.
By LAURA.

CROSS COUNTRY SHOWER

Entertaining in honor of a bride and bridegroom is always very interesting as well as being a great honor to be able to do so, and each one tries to conduct the evening different from one ever seen before.'

A Cross Country Shower has both mystery in the invitations which are sent on the back of brown cardboard decorated to represent a club bag for the men and hat boxes for the girls, and amusement for the whole evening. The girls are asked to bring gifts for the bridegroom and the men are asked to bring something suitable for the bride. Upon their arrival, (before the guests of honor) they are told to hide their gifts anywhere in the room.

The honored couple are invited for an evening of bridge, to be certain of their timed arrival. The tables are named after a province, and among the men are auctioned off tickets for each province, and the girls' tickets are for cities within the province. Thus the couples are paired for bridge.

On each table is a correspondent card for each person and an envelope for each couple. The man and girl each on a separate card directed to the bride or groom, as the case may be, directions for finding the gift which they have hidden. The directions should be in rhyme if possible and in terms appropriate to a journey. Then the two cards are sealed in one envelope.

The fun of making these verses and later having them read and interpreted by the bridal couple will furnish much of the evening's entertainment.

After the directions have been written and guests of honor are blindfolded, while the hostess hangs on the wall a huge map made from old sheeting, on which is drawn a heavy black line representing the wedding trip, which wanders crazily from the top to the bottom of the map— such a trip as only a couple in love would take. Larke black circles printed with the names of the cities which the couple represent appear at intervals along the way—no attempt being made to actual geography. The whole map will signify that the wedding couple will not know nor care where they are as long as they are together.

The couple mail their directions—pinning them on the cities they represent, then the blindfolded couple are given back their sight. The bridegroom is presented with a club bag to collect the gifts. The verses may sound something like this: "Before you leave this lovely town, make sure your watch is not run rown, compare it with the clock up there.—To help you see just take a chair." Each gift is opened upon finding it.

Partners for refreshments may again be chosen to help the guests to know each other. This may be done by the game "London Bridge is Falling Down" after the girl has been caught, she is allowed to choice between a pot of gold or pumpkin pie, without knowing which the man offers.

Refreshments may be as simple as possible, strawberry ice cream carrying out the pink and white effect.

IMMEDIATE CLEANING

Never hang a party dress that is spotted. Either remove it yourself or have it cleaned. Many spots can be taken out easily at first that are impossible to budge later.

MATTRESS HANDLES

Some day when there is not much work to do, an hour spent putting handles on all the mattresses will bring satisfaction. Cut one-inch strips of heavy material, make loops big enough to slip the hand through, and sew four to each mattress, one on each corner.

FASHION'S FORECAST.

THE STYLE presented in featherweight woolen, that good taste demands for general daytime wear, features surplice closing bodice terminating at side, with skirt fitted through hipline with button-trim with grouped plaits. Pocket at right side of bodice adds sportive touch. Printed velvet, jersey, silk crepe and crepe satin also smart.

THE PATTERN of Style No. 2561 has a picture chart as a guide to help the sewer put this attractive dress together in least time possible, for it explains everything in detail. Cuts in sizes 16, 18 years, 36, 38, 40, 42 and 44 inches bust. The pattern is offered at cost price 15 cents (stamps or coin) as a service to readers who sew.

NEW FASHION BOOK containing all the Spring styles is 15 cents, but may be obtained for 10 cents if ordered with a pattern.

Marion:

Please order for me,

Pattern Number .....

Size .....

My Name .....

Address .....

.....

I enclose 15c in payment.

LITTLE SONGS OF LOVE.

(Contributed by 'Kismet').

Your suns may shine with gladness,
Your skies may sparkle with blue,
But the gleam has gone from my heart, my dear,
And the sun has ceased shining through.

Time was when it was not thus, my dear,
When the world was a roseate dream,
And the soft breeze whispered a lullaby
In the light of a silvery moonbeam.

But the Fates had a trick up their sleeves, my dear,
And we parted, and I am forlorn.
Now the dark winds whistle a dirge in my ears—
—But my memories he still shall adorn.

Because of His Mother

By HENRY CLARK

Four years John Underwood had been the mainstay of the unpopular girls of Cedarville. Any girl finding herself out of luck at the last moment regarding an invitation to some festivity could depend on him as an escort, provided she had not been forestalled by a sister in similar plight. The reason for John's availability was that he himself never asked anybody anywhere.

Occasionally he felt called upon for an explanation. "You see," he would say, "I must think of my mother. While she lives I could not let myself consider the—er—support—of—er—a wife. And it's unfair to a girl to monopolize her so that some other man, not thus placed, is kept from courting her."

Very square of him, his audience would feel and, if it were young, admire him tremendously. If it were oldish, it envied his mother.

Cedarville was one of those neighborly little communities which sit up nights taking a friendly interest in one another's affairs, and when John's father died it became public property that he had left only the large stucco house and a moderate insurance to his wife, and to John his coal, wood and ice business.

If it hadn't been for John's dependent mother all Cedarville knew the boy could have married long ago.

"What a sweet little thing Carrie Watrous is," his mother remarked one evening from her side of the mahogany dining-table. "And Paula Scott has such lovely eyes."

"Yes, mother," said John. "Can I serve you a little of this white meat? Georgiana certainly can broil!"

"Where is Marilyn Droege these days?" asked Mrs. Underwood. "She will make some man a splendid wife.'

"Righto," said John. "I wonder if I may be excused? That Rotary affair begins early."

It can be seen that John bore his sacrifice quietly. He was not the one to dwell on the girls and their attractions as one who feels himself cheated.

Shortly after this conversation Paula Scott's cousin came to visit her. Now Paula was much in demand and never needed John's escort for personal use. But she did think of him for Elsie for the Tennis Club dance, and dated him up accordingly.

Elsie fell for John—hard. Out on the balcony he told her gently just how he was situated, and she laid a soft hand on his sleeve and turned up at him two large orbs brimming with sympathy. He was just right in his attitude and she thought the more of him for it!

The very next day she boldly manufactured an errand, with Paula's amused help, that took them to call on Mrs. Underwood. It was the first of a series of neighborly visits. Elsie had a winning way of absorbing the gems of wisdom possible for an older woman to let fall.

Mean while the other delved deep into the recesses of Elsie's simple personality. She deduced that she had not had very much masculine attention; that her tastes were quietly domestic and her virtues homely ones; that she would lend herself to be gently molded by those with whom she lived. What she discovered led Mrs. Underwood rather deliberately to make up her mind.

"John," she said one evening, "it's not natural for you to sacrifice your life for me. If it wasn't for me you'd marry."

"Probably," said John absent-mindedly.

"From now on," continued his mother, "I am taking myself off your hands. I am bored with doing nothing. I—er—I am to be librarian at our little library. Not that I need to work. You know and I know, my dear boy, that with what I have I could manage very well! But now you and El—and any girl you fancy are ifree to live your own lives!"

John dd not rise and, with beaming face, embraced his mother. He frowned, and went out to keep an engagement with Elsie made by Paula.

An hour later his mother sat writing to a girlhood friend.

"Well, at ast I fancy I've driven John into matrimony. It's an attitude I suppose few mothers take, and it necessitated desperate measures. But John was getting so set in his ways! And a friendly little daughter-in-law and some day a couple of nice grandchildren will repay me for a few months' poking around bookshelves. The girl is a dear—"

At that very moment her son was holding tight in his arms the girl of his mother's choice. He was still in a state of bewilderment, and not yet quite sure how the situation had come about. Could it be that he, John Underwood, was snared in the very net he had so long warily dodged?

"Do you know what first made me love you, dear? Knowing how good you were to your mother. Oh, I hope she won't mind giving you partly up, but she told me yesterday how it grieved her to see you caring for somebody—she didn't say who—and feeling that you must not propose because of her. Tell me, John, I haven't been too forward in lettin you see I—I cared, too?"

John's clasp tightened. Darnation! Did captives, after all, cherish the chains that bound them?

(Copyright, McClure Newspaper Syn.)

3151 — Looking Slender. Sizes 34, 36, 38, 40, 42 and 44 inches bust. Size 38 requires 3¾ yards of 40-inch material with ½ yard of 36-inch contrasting.

2534—Very Sporty Styling. Sizes 14 years, 16 years, 36, 38, 40 and 42 inches bust. Size 36 requires 3¾ yards of 40-inch material with 1 yard of binding.

2535 — Distinctive Two Smartness. Sizes 14, 16 years, 34, 36, 38 and 40 inches bust. Size 36 requires 3¾ yards of 40-inch material with 2¾ yards of binding.

3373—Fly Smart. Sizes 2, 4 and 6 years. Size 4 requires 2 yards of 36-inch material with 3 yards of binding.

739—Emb. No. 739—Cross-Stitch Border Design. Pattern provides 3¾ yards of border 3 inches wide. Suitable for pillow slips, towel ends, dresses, smocks, blouses, curtains, bedspreads, etc. Blue.

2611—Chic Coat Styling. Sizes 34, 36, 40, 42, 44 and 46 inches bust. Size 36 requires 3¾ yards of 40-inch material with ¾ yard of 32-inch contrasting.

ALL PATTERNS 15 CENTS EACH IN STAMPS OR COIN (COIN PREFERRED)
In ordering pattern, why not enclose 10 cents additional for a copy of our large Fashion Magazine.

OF THE MODE

By Mary Marshall.

This silk crepe frock of honey brown is trimmed with shoe-string tassels of a darker brown.

Fashion is always racking her brains for new ways of trimming frocks and this season she has hit upon the idea of using tasseled lacers that look like silk shoe strings.

Selvedge—which by the way merely means self-edge—has been used to provide finish and a note of trimming to some of the new sports costumes. It is used to finish pockets, fur collars, apels, turn-back cuffs and quite often for the edge of skirts. For pleated skirts this is an admirable device, since it does away with the necessity of a hem which detracts from the perfect smoothness of the pleating.

Another simple trimming device consists of raveled edges. This is employed on woolen materials as well as on silks. Scarfs attached to some of the new frocks and coats have revalled ends. Sometimes collars and cuffs are finished with a narrow raveling and for sports skirts the hem is sometimes finished with a narrow raveling less than an inch in width.

Artificial flowers are as important as ever and there never was such a wide choice of ways to wear them. One occasionally sees them still posed on the shoulder of an evening gown. The older fashion for wearing them on the hip is sometimes seen. Right in the middle of the front, they appear sometimes. Two large roses were placed at the back just over the left shoulder blade in a satin frock that was otherwise most conservative.

Louiseboulanger of Paris has caused some stir with her new long-sleeved evening gowns and now that the sleeveless day frock has been revived for winter resort wear—with bare back tennis gowns and evening gowns cut fairly high in the front—the difference between day and evening frocks becomes more a matter of skirt drapery and hem line than cut of neck and arms.

TESTING CANADA'S FUELS.

The Department of Mines has erected in Ottawa a new fuel research laboratory building, which has been equipped with modern instruments and machinery for conducting extensive research on Canadian fuels—solid, liquid, and gaseous.

GERANIUM RED

A geranium red sports suit has a collar of platinum fox and a blouse of the same shade, with bandings of red.

Ward off the "Flu" the *Quick*, Sure Way

At the first sign of a Cold, take Buckley's Mixture. It's a *proven* remedy that acts like a veritable flash in relieving a Cough, clearing and healing the inflamed membrane and in preventing Lagrippe, "Flu" or Pneumonia from developing.

For severe colds accompanied by fever, headache or neuralgia, take LAXPYRIN and Buckley's Mixture and quick relief will follow.

W. K. Buckley, Limited, 142 Mutual Street, Toronto 2

BUCKLEY'S MIXTURE

Acts like a flash — a single sip proves it

Large Size 75c Traveller Size 40c

531

Famous for Economy and Healthfulness

SHREDDED WHEAT

Full size biscuits thoroughly baked
With hot milk --- a bowlful of warming energy for cold days

Made by The Canadian Shredded Wheat Company, Ltd.

That Body of Yours

By Dr. J. Barton

HEART AILMENTS MOST NUMEROUS

When a specialist spends all his time, thought, and energy, on one line of work, he should know something about that particular work. Therefore, when a heart specialist tells us that one in every fifty of the inhabitants of the United States and Canada is afflicted with heart disease, we do not wonder that heart ailments carry off more individuals than any other one ailment.

Dr. Wm. St. Lawrence says that at different ages the causes and types of heart ailments are different. He names three age periods in any of which the causes and types are likely to be uniform.

First, from birth to thirty-five; second, from thirty-six to forty-five, and third from forty six until death.

In the first period the organism enters the blood system most commonly through bad teeth or tonsils.

When it gets into the joints it produces inflammatory rheumatism; in the brain it causes chorea or St. Vitus dance; in the bones it causes "growing pains," in the tonsils a tendency to sore throat.

In the second period, thirty-six to forty-five, the heart cases are due to the rheumatic organism. Stiffness in the joints in damp weather. In the third period, after forty-six years of age, it is just a continuance of the causes and conditions of previous periods, but because the body is older, overeating, not enough sleep, and little or no exercise, the effects of the rheumatic organisms are greatly increased. Overuse of alcohol, tea, coffee, has a very bad effect upon some cases. Now, although periodic physical examinations are a big factor in preventing heart disease, nevertheless, as Dr. St. Lawrence points out, these examinations will not prevent the disease that is already there. However, these examinations will give the family physician a chance to point out the danger or likelihood of heart disease from infected teeth or tonsils, and in those who already have heart ailments he will outline treatment that will prolong life, and enable the patient to enjoy life in safety.

So, whatever the age let your family doctor look you over once a year.

YOUR HOME AND YOU

By BETSY CALLISTER

Old-time housewives used to wear blue and white checked aprons for the rougher sort of kitchen wear—and white aprons for lighter tasks. White aprons were best aprons. Personally I am in favor of pure white material for house frocks and aprons to be used for the more arduous tasks about the house. To be sure, white shows the soil more quickly. But white also stands much more strenuous treatment in the laundry than any sort of colored material. It may be boiled and bleached and hung out in the hottest sun only to come back looking better than ever. That is why I recommend an apron frock and cap of pure white muslin for the housewife on cleaning day.

A few rare housewives, I suppose, do their work well and eagerly just as a matter of conscience. And some do it for the mere joy of it. There are days in the lives of almost all of them when they go to work with a feeling of real joy in the work itself, but I am sure the thing that keeps most women from shirking and growing lax is—Appreciation.

So if I were a man—a married man—and wanted my wife to come up to scratch at her end of the bargain, I think I'd show my appreciation. "I'll say this house looks spick and span," from the man of the house when he comes home on the day you've been cleaning makes a world of difference.

It does seem too bad that engaged people cannot keep house together for a while before they get married. I don't mean trial marriages or anything like that. Only there are some men who just take everything a woman does for granted. It must be a terrible blow to realize that that is the sort of man you have agreed to keep house for for life.

One million four hundred and ninety thousand three hundred and forty cows supplied milk to creameries in Canada during 1926.

Find Snookum's Twin

94 Cash Prizes

Cash $1000.00 Prizes

COSTS NOTHING TO TRY!

COSTS NOTHING TO TRY!

$1,000 Cash In Prizes

1st Prize	$500	Cash
2nd "	$150	"
3rd "	$ 75	"
4th "	$ 25	"
5 Prizes $10 each	$ 50	"
10 Prizes $ 5 each	$ 50	"
79 Prizes $ 2 each	$150	"

How to Win

Two of the babies pictured above are exactly alike. Can you find them? Note carefully, hair, bonnets, eyes, etc.

Rules

1. Employees of Strand Candy Co. and their relatives are barred from this Contest.
2. Write your name and address in lead pencil on the coupon. Say if Mr., Mrs. or Miss.
3. Use sharp lead pencil. Write the names of the babies you think are twins in the proper place on the coupon.
4. Be neat; remember, in case of a tie, neatness will be considered in awarding prizes.
5. Cut advertisement out on dotted line and send it to us.

Costs You Nothing to Win

FIRST PRIZE

It need not cost you one cent in order to win any of the big cash prizes.

When we receive your entry we will advise you of the number of points you have gained and we will send you ABSOLUTELY FREE our small automatic salesman, which will provide much amusement for you and your friends, while disposing of a few boxes of our Famous Strand Chocolates at a few cents a box.

This will qualify your entry for the prizes, but YOU DO NOT OBLIGATE YOURSELF TO DO ANYTHING FOR US BY SENDING IN AN ANSWER TO THIS PUZZLE.

GIVEN

Every contestant who qualifies will be given ONE DOLLAR in cash in addition to any prize they may win.

Twins' Names are.....

My Name is.....

Street or Box No.....

Town.....

Write name and address plainly in lead pencil; state whether Mr., Mrs. or Miss

STRAND CANDY CO., DEPT. 15
Strand Building, 81 Victoria Street, Toronto

ARE MEN OR WOMEN BETTER BUYERS? Is Subject of Discussion

Neighborly Notes

Please phone items to 1600 or 1601

Mr. W. Scott of Gladstone, Manitoba, is in the city to attend the funeral of his brother, the late Mr. Alfred Scott.

• • •

The prize winners at the card party held under the auspices of the ladies of the Immaculate Conception parish from the Norwood Road and Boundary section, when a large attendance was registered, forty tables being played, were Mrs. J. Brady, Mrs. A. Nolan, Mr. F. Smith and Mr. D. J. Holland. The door prize was won by Mr. William Devlin.

• • •

Miss Jessie McGregor of the staff of the Medical and Surgical Clinic is visiting friends in Toronto over the week-end.

• • •

Mrs. J. F. Ecobichon, Aylmer street, and her brother, Mr. S. Gilley of Vancouver, B.C., are spending a week's vacation with Mr. and Mrs. P. R. Ecobichon of Cleveland, Ohio.

• • •

Friends of Mr. J. W. Shaver will be pleased to learn that he is progressing satisfactorily after his recent illness.

• • •

Mrs. J. C. Milburn, accompanied by her daughter Lila, is visiting her sister, Mrs. D. Y. Ackerman, in Toronto.

• • •

Mr. and Mrs. Walter Renwick of Keene were hosts on Thursday evening at a very pleasing gathering of their neighbors at their home, when about one hundred of their friends assembled to present a miscellaneous shower of gifts to Mr. and Mrs. Harold Dean (nee Belle Renwick) and extend good wishes to the bride and bridegroom. During the evening a complimentary address was read by Miss Nellie Hunter, signed on behalf of the community by Mary Hall, Olive McNevan and Harold Wilson. A suitable acknowledgement was made by the bride, who is leaving her home to reside in Bailieboro. The balance of the evening was spent in enjoyment of music and dancing, followed by the service of dainty refreshments.

• • •

Mr. and Mrs. Fred Cox and Mrs. Robert Carr, of this city, attended the funeral of the late Mrs. Nelson Windover, of Buckhorn, cousin of Mrs. Cox and Mrs. Carr.

• • •

The many friends of Arthur Hunter will regret to learn of his illness at his home at 88 Hunter street, where he is suffering from an attack of influenza and tonsilitis.

• • •

Mrs. M. J. Maher, Rubidge street, has received the sad news of the death of her only surviving sister, Mrs. John Green, of Owassa, Michigan. Two nephews of the deceased, the Rev. Gerard Maher of Huntsville, and Mr. James Maher, of Toronto, have gone to Owassa to attend the funeral of their aunt.

• • •

Mr. W. Skinner, of Orillia, is in the city for the funeral of the late Mr. Alfred Scott, of 29 Stewart street.

• • •

Friends of Mr. Walter Peters "W. P.") of The Examiner staff, are pleased to see him back again at his duties, after a fortnight's illness with influenza.

• • •

A number of the members of the Ladies' Lawn Bowling Club concluded their first schedule of winter sports in alley bowling, by holding a banquet in the grill room of the Empress Hotel on Friday evening, to which many of their friends were invited. The guests were welcomed by the convenor of the Social committee, Mrs. G. A. Borland, who, in a few well chosen words, extended the greetings of the Club and asked for the support of the members in raising funds. The prizes for bowling were then presented. The first went to the team captained by Mrs. C. Wright, with players in Mrs. N. M. Henry, Miss V. Foster, Mrs. E. Hannah and Mrs. C. Welsh. The second prize was won by Mrs. W. A. Greenslade's team, with players in Mrs. H. Staunton, Mrs. L. Yeotes, Mrs. C. H. Cheverill and Miss F. Hill. The prize for high average during the term was captured by Miss V. Foster, while Mrs. W. A. Greenslade secured the prize for high single game and Mrs. R. J. Martin the award for high three consecutive games. On behalf of the Club, Mrs. G. A. Borland was presented with a beautiful bouquet of carnations by Mrs. E. Hanna and Mrs. W. E. Metcalfe. Mrs. N. M. Henry received a handsome brass comporte for keeping the records of the alley bowling. Eleven tables of cards were played and the prizes, which were donated by Mrs. L. Yeotes, Mrs. W. A. Greenslade and Mrs. V. Fotser, were won by Mrs. O. Laderach, Mrs. B. McLean and Mrs. F. W. Burnham.

• • •

Friends in the city will regret to learn of the death in hospital in London, England, of Charlie East, who was one of the originals from Peterborough to the 21st Battalion.

BAD EYESIGHT.

A near-sighted person usually pushes his head forward in order to see with better ease. Properly fitted glasses would not only improve his eyesight but his posture as well.

"See Us and See Better."

M. H. Lacey

Optometrist
410 GEORGE ST. (Opp. Examiner)
'Phone 1160 — 1084J for Evening Appointment.

m.w.f.tf-826

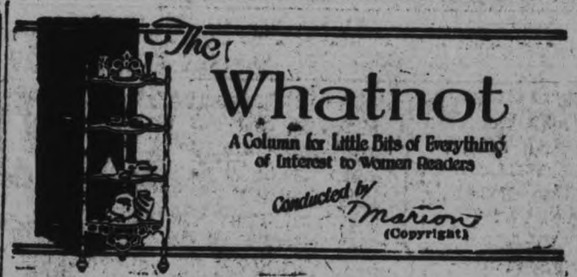

The Whatnot

A Column for Little Bits of Everything of Interest to Women Readers

Conducted by Marion

(Copyright)

I WAS INTERESTED the other day while shopping to note the different kind of sales people. The article I was searching for, could not be found, and so I was in almost every shop in Peterborough.

• • •

One salesman gave, not long ago, some eight or nine different types of customers—such as critical, wavering, and pleasant customers, but I wonder if he ever stopped to think or make a list of the more usual sort of sales people.

• • •

There is the sort of sales person who always succeeds in selling you something, isn't there? That is the person who knows what he is selling and is particularly interested in it.

• • •

You go into a grocery store on your way home from a shopping trip to buy some sardines, but the sales person is so interested in a new imported, skinless and boneless sardine that you buy half a dozen cans—forgetting all about the ones you intended buying.

• • •

Then maybe you are looking at some new dress goods which has arrived with the spring stock, without, of course, any intention of buying at all, but the saleslady is so interested in this new material that after she has told you all about the origin, etc., you are watching her cut three or four yards for a new frock for yourself.

• • •

Have you ever looked over some of the things you have and wondered how you came to buy them?

• • •

How often do you buy things simply because they are on sale, or because some sales person talked you into it?

• • •

Sales people like the above would certainly help business wouldn't they?

• • •

Then we sometimes hear their side of the story. We must admit that it must be rather trying serving some people, but on the whole Peterborough sales people are to be credited for their pleasant ways.

• • •

Often you have heard that men are better buyers than women—but are they?

• • •

There are a great many women, I'll admit, that rush to bargain sales and come home with armfuls of useless articles! While the men—at least most of them—only enter a department store when it is absolutely necessary, and usually buy the first thing that is shown them, regardless of price. But usually it is of good quality what they do buy so, of course, wifey doesn't kick.

• • •

"A man could shop in about half the time it takes a woman," says one man, "for men know what they want, but it isn't necessary to go all over the city trying to find it."

• • •

That's intimating that women don't know what they do want when they go shopping—but maybe sometimes they don't!

• • •

Our male shopper may pay a little more, but the saleswomen usually take down the very vest they've got when they see a man coming and usually, too, they succeed in selling it to him.

• • •

I heard a woman say the other day that she was so glad that So-and-So had sent her a cheque for Christmas, for now she could buy some of the lovely linens which she had noticed in the shops

• • •

She remarked that she had quite a lot of linen, but wanted some of the new sets of bedding in colors, and some of the new bath towels. For the summer she chose sheets of pale green, and pale pink for the winter season. The green looked so cool, and the pink so lovely and warm.

• • •

I was looking at a cartoon in a paper yesterday of a couple standing in the kitchen doorway and a sink piled high with dishes. "The Difficult Decision" was whether they should wash them then or leave them until morning—and get up early!

• • •

I wonder how often this picture could be snapped in Peterborough? Washing dishes isn't really a pleasant job, especially when one has to do them three times a day, seven days of the week!

• • •

But dish washing isn't half as bad when you have lots of hot water—water's cheap so make good use of it. Some housewives have an idea that they must wash them in the smallest quantity of water they can get—and often SO cold that it is hard to put one's hands into the dish pan!

• • •

And, of course, you use soap chips or powder. To begin with it should be dissolved in very hot water, don't wait until you have the dishes in and can bear your hands in the water. But put it in and pour good boiling water on it to dissolve it, and then put in sufficient cold water so as not to scald the hands.

• • •

If the water is very hard, a solution of washing soda and water put into the water before using the soap will soften it quite a little.

• • •

Wash your pans while they are still hot—such is the rule of the experienced housewife. But often this cannot be done, because just when the pans are emptied and are still hot is just when one is preoccupied with serving dinner and eating it. Still if they are set in the sink, and filled with quite hot water, they will be at least half washed when you are ready to do them.

• • •

I have often heard women say that they wash the pans first, because they are always in the sink, and have to be moved anyway before the dishes can be put in.

• • •

So after the next party, see that lots of hot water is ready, and the dishes will be all washed before you know it—a thing really isn't half as hard when once you get at it!

• • •

You'll appreciate the extra half-hour of sleep in the morning too, I'm sure!

• • •

I am giving you, this week, a pattern-diagram of a skirt with side pleat, very popular with young girls for wear with slip-on sweaters or sports overblouses.

• • •

I was so busy last week that I didn't get time to judge the competition before Saturday, and so the result is published to-day.

DAILY READING

A FEW MINUTES A DAY WITH THE BEST OF THE WORLD'S AUTHORS CONDUCTED BY THE NEIGHBORS AND MARION

"MY SYMPHONY" By Channing.
(Contributed by "Urbanite.")

To live content with small means; to seek elegance rather than luxury and refinement rather than fashion; to be worthy, not respectable and wealthy, not rich; to listen to stars and birds, babes and sages, with open hearts; to think quietly, act frankly, talk gently, await occasions, hurry never; in a word to let the spiritual unbidden and unconscious, grow up through the common. This is my symphony.

FAVORITE RECIPE.

CRANBERRY CONSERVE
(Contributed by Lucinda.)

11 quart of cranberries; 1 quart of cold water, 6 large juicy oranges, 2 lemons, 1 pound of seeded raisins, 3 pints graulated sugar, 1-2 pound English walnut meats, cut small. Boil cranberries 15 minutes, then put through a strainer. Peel and seed oranges and lemons. Place skins over fire with 4 quarts of cold water, and boil until soft; drain and (when cool) scrape out the white, inner skin, and chop the yellow rinds very fine. Place the chopped rinds, juice, pulp, raisins (cut in half), sugar and the remaining pint of water in preserving kettle and cook slowly for 2 hours (or until it thickens.) When cool add cranberry pulp and let boil five minutes, then stir in the nut meats, and fill while hot in sterilized jars. When cold cover with melted parowax, add covers and store.

TEA BISCUITS.
(Contributed by "Ruralite."

2 cups of flour, 4 teaspoons baking powder, 1-8 teaspoon salt, 2 tablespoons shortening, milk or water to make a soft dough.

Method: Sift flour, baking powder and salt twice together, work in fat with finger tips; add milk gradually, and mix into soft dough; toss on floured board, roll lightly to half inch thickness, and cut into small biscuits. Put into greased pan, bake 15 minutes in a hot oven.

My New Year's Resolutions

The following have been entered in a competition, the result of which will be announced on Saturday.

(By "Biddie")

New Year's Eve was very cold and blustery. A cold north-east wind was blowing down State Street. Everyone was hurying along with their wraps fastened closely around them.

It was six o'clock when Marie Bondy came from A. W. Griffith's office on State Street. Cecile her sister, joined her. They started to do some late New Year's shopping before going home. Among the things that they were to buy was a sweater for Cecile to wear to Nora Benson's skating party the following day.

On arriving home at seven o'clock they found dinner waiting. Their father had come in early in the evening and Junior, their brother, was always on time for dinner, but not always for breakfast.

The living-room was cheerful, with its coal grate fire and pretty New Year's decorations. It was especially cheerful this evening because of the howling wind outside.

"Have you your resolutions made for to-morrow, children?" asked Mr. Bondy, who put down his paper as the girls came in.

"They are things that are made to be broken, aren't they?" asked Junior, whose eyes were always dancing with mischief when he thought that he could tease Cecile.

"Yours usually are,' answered Marie, "but I take mine quite seriously, don't you, father?"

"I try to keep at least one that I make."

"I don't think that I'll make any as I am quite sure that I couldn't keep it all year," said Cecile.

"Don't think that dear. I am sure you could if you tried. Last year you gave up going to shows except Friday night during the school term, and you never broke it," said mother.

"What resolutions will we make? Suggest some for us to choose from, mother."

"Wel, Marie, I think that you know your weak points better than I do. Now is your chance to strengthen them."

"Al Junior never gets up without 'teen calls."

"Maybe that is so, but you have to be scolded before you will practise your music. People that live in glass houses musn't throw stones."

"It is always nicer to eat breakfast than practise anyway."

"Oh yes, when mother gets it ready."

"Now, children, don't argue. Here is a sugestion for each one," said Mrs. Bondy, "not hard ones, but maybe unpleasant and hard at times, but we all have to work for what we get."

"That's right. I had to shovel snow before mother would let me go to the hockey match last night and always before a ball game the grass needs to be cut or the garden has to be weeded."

"What are your suggestions?" asked Marie who had been very quiet.

"While I've been listening to Junior and Cecile talking, I decided that two of Junior's weakpoints were, first, not getting up in the morning; second, not keeping resolutions. So why not, Junior, get up with one call." (Here Junior's eyes shone one call and then a peaceful sleep, but it soon dropped as his father went on), and be down in time for breakfast and keep it up till midsummer. To make it worth while I'll buy you the long-wished-for bicycle."

"Hurah!" shouted Junior.

"Father won't have to buy the bicycle," teased Cecile.

"Wait till we hear yours, miss, and maybe you won't talk."

"Cecile will practise her music every evening from four-thirty till five-thirty except Sunday. Aqy day that she can't be here at those hours it will be from seven till eight in the morning."

"You don't get anything and I do."

"Now, Junior, wait till I have finished speaking. I will install a radio for her on her birthday in September."

"Oh that will be grand, practising will be a pleasure now."

"What is mine?" asked Marie.

"Have you thought of anything?"

"Oh, yes, several things. I've been very selfish and never thought of anyone, especially Mr. Griffith who is alone and has no one but servants. I'll try to do a kind act every day. I'll do it for the happiness that I'll get from it."

"I could not improve on that, Marie."

New Year's morning dawned clear and cold.

"Oh, isn't this grant for the party?" exclaimed Cecile.

"Sure," called out Junior, "but you have to practise from seven to eight and it is now five minutes to."

"I'll be there." Just as the clock finished striking seven the notes could be heard through the house.

"Cecile is starting the New Year right," said her father.

She went to the party that afternoon and enjoyed herself, as she didn't have to think of her music.

Mr. Griffith was very gruff, with never a kind word. None of his employes liked him. He did not pay good salaries, but positions were scarce in Quibel, so he did not have any trouble to keep his help. Each one strove to keep up with his peculiar ways.

The morning after New Year's, the girls were all ready for work when he came in.

Marie made it a point to step aside and say, "Good morning, Mr. Griffith." He stopped, looked at her and said, "Hm."

She continued speaking every morning and going out of her way to do little things for him. He did not seem to notice any of these small things.

Junior and Cecile were both striving hard to keep up their resolutions without being reminded of them.

June was nearing; with it came their final examinations. Junior was working very hard. He was tired. On the last day of his exams. he did not hear his father, so overslept. He wakened and had only five minutes to prepare for breakfast. Just as his father finished saying grace he came in breathless and disappointed to think that he had failed on the last day.

Next morning no new shiny bicycle was there for him. No one mentioned it before him. The family decided that as he had worked so hard to win they would get it for him if he passed with first class honors.

Junior lost interest in the results because he had disappointed his father. On the day they came out the headlines were: "Stanley Bondy, winner of Duggan Scholarship," and on arriving home, there stood his shiny new bicycle. He was all excited and each one had to watch him ride it.

In September Cecile was having a small birthday party. She was so interested in it that she forgot about the radio. Everything was in readiness for both party and radio. While she was dressing, the radio was brought in and connected up. They got station CXWM which was playing music for a dance. When she came downstairs and heard it, she exclaimed, "Who is playing?"

On coming into the living-room she found no one playing, but there stood the beautiful new mahagony radio.

"Oh, Dad, that is wonderful. I forgot about it, but am real delighted and many thanks."

She sat up many evenings to listen in, and music was always foremost.

Marie continued to do her kind acts. She was always happy and had time for each little one.

Mr. Griffith was growing harder to please; never satisfied with anything. The girls were beginning to rebel. Marie always had a cheerful word, saying: "Maybe he isn't well or he might have worries and no one to tell them to."

The day after Christmas, Mr. Griffith failed to appear at nine o'clock. Everyone was amazed as he was never known to be late or miss a day. Shortly after ten his butler came down and announced that the office would be closed indifinitely, as Mr. Griffith was ill. He gave each girl two weeks' salary and said that she might try and get another position in the meantime.

Wednesday, the following day, he died. The girls were sorry and sent a wreath. Each one said that he might have been far harder to work for.

His lawyer called each one of the six girls and told them to be at his house at four o'clock after the funeral. All were seated in the darkened library when Mr. Norton arrived. He proceeded to read the will to the servants and girls.

After the legal preliminaries were read, it continued to give the servants their share; also:

To each of the office girls, namely: Mary Regan, Julia Brunton, Frances Toms, Doris Walker and Margaret Stone, one hundred dollars.

Each looked from one to the other: Where was Marie Bondy?

Mr. Norton continued reading: "To Marie Bondy, for her kindness during the past year, I bequeath my house and all its furnishings. She must occupy it by the fifteenth of January and never sell it."

All were excited over Marie's good fortune.

Bondy's now live on Albert street, but none have changed, least of all Marie, who is just the same kind of girl that she learned to be by keeping a New Year resolution.

• • •

(By "Griselda Petitia)

Dear Marion:—

My resolution this year is to practice the virtue of patience. I am not naturally of a patient disposition, but I firmly resolve to be patient. It will be the means of bringing more peace and happiness into our home. I am also intolerant of the faults of others, as tho' I were perfect myself, henceforth I will overcome that too.

In the particular circumstances under which I live it requires much. Oh! ever so much more patience and tolerance than I have, to make a happy home life. So far I have succeeded, and not only when things were running smoothly.

Of course I have slipped, now and then, but unlike many people that I've heard of, I do not believe in quitting, just because I forgot once or twice, and departed from my new found virtue, no, I believe in renewing a resolution until it becomes a habit. One often hears that "A bad habit is hard to break." Well, I believe that a good habit is equally hard to break.

Last week seemed particularly trying one, everything seemed to go wrong. First the washing then a dinner spoiled, a shopping trip postponed, and several little things all wrong, and for hardly any reason, these things use to make me 'fly off the handle' as it were, but not so this time. I came thru' with flying colors, altho' not always with a smile of pleasure. Then to top it off a neighbor came in and gave me a razzing about my former mode of living, but instead of flaring up and "telling her off" I waited till she was thru' then had my say quietly, so now I'm not even bad friends with her.

I feel now, that I'm well on the way to success in making patience a habit, and happiness, will soon follow with companions, tolerance charitableness in though, and deeds.

I notice that Griselda means 'patience' and Letitia 'happiness' they are both appropriate for me, cause if I work hard, and earn the first, the latter will be my reward, apart from all the other pleasures that a patient disposition is sure to bring me.

Last year my resolve was, to rid myself of that horrid habit of sarcasm, and I feel that I can safely say, that I have succeeded. I can't begin to tell of the change it has wrought in me, and of the many happy chats I have enjoyed with acquaintances, with whom I could hardly pass a few moments in conversation with, before. Tolerance worked wonders there too, so I include it and carry it on from last year, in my resolutions for this year, cause I haven't by any means become perfect in it, so will carry it on and hope to attain a better year than I have yet known.

I have made resolutions each New Year's and recorded them in my Diary, for about ten years now, and have profited much by them.

So in parting, dear Marion and Neighbors I would ask you, if you're unfortunate enough to break your resolution, to mend it, carry one, start up again. It's never too late to learn is it? No? Well then it's never too late to try and be better, to make life brighter, happier and better, for oneself, ones household and ones friends. If a resolution is worth making, its worth keeping, and surely none of us has made an unworthy resolution. Since I have done fairly well, up till the present time, I presume to call myself Griselda, perseverance will win the name for me, and Intend to persevere in my new resolutions, and then "Le'itia" will be mine.

Sincerely hoping to be
Griselda Letitia."

(By "Susie")

It seems very fitting that at the beginning of a new year we should as it were "take stock," by taking a backward look and trying to determine where we made mistakes.

The book "1928," with its three hundred and sixty-six pages is finished and passed out of our hands, and we recall with sorrow that many of the pages were very carelessly written and some were badly blotted.

We have been given a new book with fair white pages not, knowing how many of them we may be permitted to fill. It may be some of us will only have written a few pages when we are called to hand in our book. This we do not know, and if we have done our best we need not care. Our part is to see to it that each page as we turn it is properly filled. I have this year resolved to let no unkind word mar the pages of my book, realizing that words once spoken can never be recalled.

Not all are called to do Great deeds so I have resolved to try to do the Little things that come to me each day faithfully and without complaint.

Believing that a "Merry heart doeth good like a medicine," I shall be cheerful and so not only brighten my own corner, but also help those with whom I come in contact.

So I hope by keeping these three things in mind, that I may find when I am done with the book "1929" I may hand it in with a hope of hearing the great Teacher say "Well done."

• • •

(By Alley)

As I rose this morning, on the dawn of another year, and laying aside my old book, the book of the past year, with its pages marred and mottled, from things which shou'd not be there, but still somehow get there, and as I open the new book, the book for another year, with its three hundred and sixty-five bright, clean, new pages, without a spot, I resolve and hope at the end to find it more beautifully filled, providing my life is spared to the last page.

I resolve that wherever I am, or whatever I have there with to be content, that whatever I am called to do, no matter how hard, I shall do my best. To always lend a helping hand, wherever need be. To always smile no matter how hard the pain may be. To lift a fallen sister from the mire. To give more to the poor and needy, and less to those who do not need.

What more could I resolve

ALLEY.

• • •

(By "Wildfire.")

"Dear Marion:

I am sending in my New Year's resolutions, not to be made on New Year's Day and then forgotten before the week or month is out. But something to be kept day by day and year by year, looking to God for help and guidance and strength to keep it.

I cut these few verses out of a paper some years ago and I have them in a place where I can at least read them once a day, and I do strive faithfully to follow them in word and deed, and Marion, it has not always been easy, especially the two last lines of the first and second verses. I hope you will accept them as my New Year's resolutions, and if published I hope they will be as helpful to others as they have been to me.

Wishing you a Happy New Year,

I remain,

"WILDFIRE."

MY NEW YEAR RESOLUTION.

A little braver when the skies are grey,
A little stronger when the road seems long,
A little more of patience through the day,
And not so quick to magnify a wrong.

A little kinder, both of thought and deed,
A little gentler with the old and weak,
Swifter to sense another's pressing need,
And not so fast the hurtful phrase to speak.

These are my goals—not flung beyond my power,
Not dreams of glory, beautiful but vain,
Not the great heights where buds of genius flower,
But simple splendors which I ought to gain.

These I can do and be from day to day
Along the humble pathway where I plod,
So that at last when I am called away
I need not make apologies to God.

CHIFFON RUCHING.

A blue-gray chiffon evening gown, with panelled skirt that trails the floor in the back, has its skirt attached to a molded bodice at low waistline by a ruching of the chiffon.

ASTHMA COLDS Gray's Balm A RELIABLE ANTISEPTIC ANODYNE & COUNTER-IRRITANT BRONCHITIS INFLUENZA

Household Help Free Service

Marion c/o Examiner Peterborough.

Please send me the helps which I have checked below. I enclose a two-cent stamp to cover postage.

Name .....

Address .....

.....

Check here the helps you desire:

Work or boudoir cap ( )

Wool and velvet trimming [ ] New corduroy beret [ ]

Baby Bunting bag [ ] New crush collar [ ]

THIS SERVICE IS FREE—AND BY RETURN MAIL.

B

Lovely Frocks for Travel and Town, and Social Afternoons

FOR SOCIAL AFTERNOONS

Goltlex Frock $35

WITH CHANEL BOWS AND PLAITS

A return to prettiness is Fashion's decree for 1929. No version of the Frock distinctly "for afternoon" could be more youthful and charming than the style pictured. The flattering surplice bodice line is outlined with finely plaited frills which are repeated on the turn-back cuffs.

In delightful new colors that look well with sun tanned complexious—a subtle new red, green, navy, Nattier blue, warm beige, and Zeppelin grey.

Featured in a full page in Vogue for January 5th and February Mayfair.

FOR TRAVEL AND TOWN

Goltlex Frock 49.50

OF IMPORTED CREPE GEORGIA

Imagine a Wool Voile as sheer as Crepe Georgette! As cool and pleasant to wear as Chiffon, yet taking tucks and tailoring with that precise charm which only Worsted can!

The V-neck is Patou's newest. The jabot and plaited skirt introduce the modish 1929 flare.

In ashes of roses, green, Zeppelin grey, navy, beige, black and Nattier blue, with interwoven tiny white checks—over a tailored slip of Silk Crepe.

Featured in a full page in Vogue for January 5th and February Mayfair.

Phone 340 Barrie's LIMITED 312 George Street

Canadiens Hold Rangers Scoreless--Pirates Beat Cougars

OTTAWA CLUB IN TIE BATTLE WITH MAROONS

Hawks Bid Farewell To Chicago Arena By Losing 2-0 Decision.

LEAFS DEFEATED 2-1.

Single Handed Scoring Accounts For Cougars' Victory Over Toronto.

OTTAWA, Ont., Jan. 21 (Canadian Press).—Through seventy minutes of nerve-tingling hockey in the auditorium on Saturday night, Ottawa battled their old rivals from Montreal, the Maroons, to a 1 to 1 draw, and as a result, the Senators failed to register any noticeable advance in their efforts to draw closer to a play-off position in the Canadian section of the National Hockey League.

Gain on Cougars

PISSBURG, Pa., Jan. 21 (Canadian Press).—The Pittsburg Pirates defeated Detroit 3 to 0 here Saturday night and gained two full points on the Cougars, occupants of third place in the American division of the National Hockey League. Evidently Manager Odie Cleghorn's week of stressing team work took effect, for never before this season had the Pirates shown such co-ordination.

Scoreless Battle

MONTREAL, Que., Jan. 21 (Canadian Press).—The hockey fans of Montreal witnessed their second scoreless encounter between New York and Montreal teams within three days, when the Rangers and Canadiens battle through 70 minutes of fast hockey to a scoreless draw at the Forum Saturday night. On Thursday, the New York Americans and Montreal Maroons played through 70 minutes of hockey with neither team being able to register a goal; but last night's battle far outshone Thursday's game in point of good, fast and open hockey.

LOSE SEVENTH STRAIGHT.

CHICAGO, Ills., January 21 (Canadian Press). — The Chicago Black Hawks bade farewell to their home ice last night, losing their seventh National Hockey League game of the season to the hard driving Boston Bruins 2 to 0, before a sell-out house of 6,700 at the Coliseum. Because future playing dates were unavailable at the Coliseum, the Hawks have transferred the remainder of their home games to Detroit and Buffalo.

BAILEY SCORES COUNTER.

DETROIT, Mich., January 21 (Canadian Press). — The Detroit Cougars ended a slump which dropped them into third place in the American division of the National Professional Hockey League by whipping the Toronto Maple Leafs 2 to 1 here last night.

The Cougars' vaunted combination game was almost wrecked by a tight Toronto defence, but George Hay and Carson Cooper managed to get loose to score single-handed. Hay connected with the first score in the middle of the first period when his short shot beat Chabot. Bailey took a pass from Cox to tie the count early in the second session. The Cougars speeded up and gave Lorne Chabot a lot to do, but could not score until Cooper hooked one in from the side, in the same period.

The Maple Leafs battled desperately in the last period, but with four men up the ice they could not get by Dolson. Reg. Noble and Bill Brydge were of great assistance to their goalie in halting the determined Canadians. Bailey, Carson and Pettinger played well for the Leafs.

ROUGH TUSSLE.

NEW YORK, N.Y., January 21 (Canadian Press).—In a game which started smoothly but developed into one of the roughest seen here in some time, the Pittsburg Pirates took the measure of the New York Americans by a 2 to 0 count in a National Hockey League game last night. Fourteen penalties, including two majors, were called in the game.

All of the scoring took place in the second period. Hip Milks opened the action just nine seconds after the start, getting a long drive past Worters on the first shot. The New York goalie lost the puck when it bounced high in the air from his pads and it dropped behind him into the net. Frank Frederickson scored the second near the middle of the frame making a brilliant individual dash to beat Worters.

LOOSEN UP THAT COLD WITH MUSTEROLE

Have Musterole handy when a cold of grandmother's mustard plaster without the burn. You feel a warm tingle as the healing ointment penetrates the pores, then a soothing, cooling sensation and quick relief.

Made of pure oil of mustard and other simple ingredients, Musterole is recommended by many nurses and doctors. Try Musterole for bronchitis, sore throat, stiff neck, pleurisy, rheumatism, lumbago, croup, asthma, neuralgia, congestion, pains and aches of the back or joints, sore muscles, sprains, bruises, chilblains, frosted feet, colds of the chest. It may prevent pneumonia and "flu."

MUSTEROLE
WILL NOT BLISTER
Better than a mustard plaster

Hockey Scores

O.H.A. Intermediate.
R.M.C. 4, Queen's 2.
Georgetown 2, McMaster 0.
Kitchener 7, Guelph 2.

Junior.
Queen's 6, Kingston H.C. 3.
Toronto C.C. 3, Parkdale C.C. 2.
U. of T. 2, Marlboros 1.

N. H. L.
zMontreal 1, Ottawa 1.
xRangers 0, Canadiens 0.
Pittsburgh 3, Detroit 0.
zPittsburgh 2, N.Y. Amer. 6.
xDetroit 2, Toronto 1.
xBoston 2, Chicago 0.
x Played Sunday. z Overtime.

Canadian League.
Buffalo 4, Hamilton 0.

Canadian-American.
Boston 3, Philadelphia 3,
Newark 3, Springfield 1.
xNew Haven 3, Springfield 3.
x Overtime.

American Association.
St. Paul 3, Duluth 1.

N.O.H.A. Senior.
xIroquois Falls 3, Kirkland Lake 1.
xPorcupine 5, Haileybury 0.
x Played Friday.

O. H. A. STANDINGS.

Intermediate Series.
Group No. 1—Section A.

	W.	L.	F.	A.
Belleville	2	0	7	3
Brockville	2	1	4	4
Gananoque	0	2	3	7

Group No. 1—Section B.

	W.	L.	F.	A.
Queen's	2	1	12	12
R. M. C.	2	1	11	9
Kingston	0	2	6	8

Group No. 2.

	W.	L.	F.	A.
Lakefield	2	0	9	6
Marmora	0	2	6	9

Double Schedule—Goals to Count.
Group No. 3.

	W.	L.	F.	A.
Peterborough	3	0	9	6
Port Hope	2	0	17	10
Bowmanville	1	2	19	16
Oshawa Simcoes	0	4	11	17

Group No. 4.

	W.	L.	F.	A.
Whitby	3	0	11	6
Lindsay	2	2	12	8
Port Perry	1	2	9	11
Stouffville	1	3	12	19

Junior Series.
Group No. 1—Section B.

	W.	L.	F.	A.
Belleville	1	0	4	2
Trenton	1	0	6	2
R. M. C.	0	2	4	10

Group No. 2—Section A.

	W.	T.	L.	F.	A.
Peterborough St. John's	3	1	0	12	7
Bobcaygeon	1	1	1	8	8
Lindsay	0	0	3	5	10

Group No. 2—Section B.

	W.	L.	F.	A.
Oshawa Shamrocks	3	0	12	4
Bowmanville	2	3	11	16
Peterborough H. C.	0	2	4	7

Group No. 3—Prep Schools.

	W.	L.	F.	A.
Upper Canada	2	0	17	6
U. T. S.	1	1	11	12
St. Andrew's	0	1	5	7
St. Michael's	0	1	2	10

TRENT VALLEY HOCKEY LEAGUE STANDING.

	Won.	Lost.
Tweed	6	0
Campbellford	3	2
Frankford	3	2
Stirling	2	2
Marmora	2	4
Madoc	0	6

Basketball Notes

Two city league girls' basketball games were played at the Y.W.C.A. gymnasium on Friday. The Westclox emerged victors over the Hall's Store quintette 16 to 10 after a hard tussle and the De Laval swamped the C.G.E. seniors 13 to 3. The C.G.E. Intermediates won by default when the Teco Store team failed to make an appearance.

Misses L. Groombridge and S. Ecobichon were the marksmen for the Westclox and Miss A. Janeway notched nearly all the baskets for Hall's Store. Both teams had a steady defence and played real combination.

The teams:

Westclox — Forwards, L. Groombridge and S. Ecobichon; centre, L. Kingdon; defence, D. Webb and I. Thirnbeck; subs, L. Simmons and R. Puddick.

Hall's Store— Forwards, A. Janeway and V. Duck; centre, D. Worboy; defence, H. Dawson and G. Roseborough.

De Laval Early Lead.

The De Laval took an early lead over the C.G.E. and were never headed. They snapped the ball around, passing to Miss E. Forster, who scored most of the baskets. The teams:

De Laval—Forwards, E. Forster and R. McPherson; centre, H. Risko; defence, H. Carson and F. Giroux; sub, E. Robinson.

C.G.E.—Forwards, G. Langton and G. Lackey; centre, V. Langton; defence, D. Gibson and A. Logan; subs, A. Burns and R. Hillier.

ENGAGEMENT ANNOUNCED.

STOCKHOLM, Jan. 15 (Canadian Press.)—The engagement of Princess Martha of Sweden to Crown Prince Olaf of Norway was officially announced to-day. Princess Martha, who was born March 28, 1901, is the daughter of Prince Charles, brother of King Gustav, of Sweden. The Crown Prince was born on July 2, 1903.

FAMOUS HOCKEY GAMES OF PETERBOROUGH TEAMS

By F.D.C.

The second game of the Orillia series in 1914 when the Northerners invaded Peterborough with a four-goal lead provided plenty of excitement and a record crowd including many from Orillia, saw the Ross-Jupp combination repeat their victory of the first game and by almost the same score, the final figures being 7 to 4 for Orillia.

The result was a disappointment both to the Peterborough team and to the fans. Although beaten in Orillia the Petes were supremely confident that they could take the second game by margin enough to win the round and this confidence was shared by the majority of the fans.

Orillia proved too fast and clever however and although the Petes put up a gallant fight and at times had a decided edge in the play the great goalkeeping of Corbould in the nets for the visitors held his team together until they could hit their stride again.

Grover Halpin, junior star of that year was the Petes most effective player although by far the lightest and youngest man in action and he set a fast pace, despite a strenuous passage handed him by the Orillia defence.

Halpin started the Petes off right by scoring the first goal of the game in 4 minutes and that early success put plently of fight into the home crew, who gave Corbould a hot time in the next ten minutes. They could not beat him, however, and at last Draper, the Orillia left wing, slipped down and tied the score. The Pete's chances to pull the round out of the fire dwindled rapidly when Ross took a Carter pass to put Orillia ahead and "Lovie" Jupp drilled a beauty from the right boards, leaving the visitors 3 to 1 in front at half time.

The homesters opened the second half at top speed. Halpin rushed, pulled the Orillia defence out of position and passed to Park, who scored easily. Then the junior captain tied the scored by slapping in a rebound after a shot by Denison. The deadlock was broken a minute later when Ross backhanded one in following a face off in front of the Petes' net. Then the teams battled grimly for fifteen minutes without a score, the Petes using a five man attack but failed to beat Corbould. Then Carter broke away, went around Bond and in on top of James to score. That goal settled the game, putting Orillia two in front. Draper increased the lead to three on a long shot and Harvie went in alone to add another before Park grabbed the Petes' last counter on an individual rush.

Peterborough—Goal, James; defence, Denison, Bond; rover, Halpin; centre, Park; right wing, Bradshaw; left wing, Kelly.

Orillia—Goal, Corbould; defence, Harvie, Perryman; rover, Carter; centre, Ross; right wing, Jupp; left wing, Draper.

Referee—Chad Toms, Toronto.

Trophy For Best Player On Team

(Examiner Staff Correspondent.)

CAMPBELLFORD, Jan. 21.—When the end of the hockey season arrives, one of the players on the local team will be the possessor of a handsome silver cup. The cup is donated by Speedie, Front street barber, to the player who is considered the most valuable member of the team. The intention is to increase the interest of the players to the highest possible degree. The player to whom the cup will be presented will be its possessor. It will not be open for competition for future years. But Speedy has expressed his intention for continuing the practice as long as he remains in town.

The method of selection is by the vote of four men after each game. These men have been chosen for their knowledge of hockey and each unaware of the identity of the others. The votes are by ballot and are placed in a sealed box. This box will be opened at the end of the schedule of the Trent Valley League, and the player who has received the most votes will receive the cup.

HAMILTON BOXER DIES FROM BLOW

Paul Has Skull Fractured in Final Ring Appearance.

OTTAWA, Ont., Jan. 21.—(Canadian Press).—In what was to have been his final appearance in the boxing ring, William Henry Paul, noted amateur athlete of Ottawa, sustained fatal injuries in a bout with Charles "Chuck" Agnew of Queens University, here Saturday night. Paul was sent to the floor in the third round when his opponent landed a heavy blow to the head. Cleanly knocked out, the Ottawan fell with a twisting motion and his head struck the ring floor with a thud that resounded throughout the auditorium. After first aid had been administered at the ringside Paul was removed to hospital and an operation performed but the young athlete died at 5:15 o'clock yesterday morning without having regained consciousness.

Death was said to have been due to a cerebral hemorrhage, caused by a fractured skull and resultant complications.

The bout which was to end so tragically was one of a number staged at the Young Men's Christian Association building between the wrestling and boxing teams of Queen's University, Kingston, Ont., and the Ottawa "Y", Paul, a "Y" man for many years, both here and in Hamilton, Ont., and a prominent basketball player as well as coach, announced before entering the tournament that it was to be his last appearance as a boxer.

CURLING

(Examiner Staff Correspondence.)

CAMPBELLFORD, Jan. 18. — Interest in the Frankford-Campbellford hockey match was too strong for the majority of curlers and the roarin' game was temporarily suspended to allow the curlers to become spectators at the hockey game. Friday night in spite of the warmer weather, the ice was in excellent condition and the semi-finals of the primary series of the local bonspiel were played. For a time it looked as thought there would not be enough curlers make their appearance to form the rinks but soon after the stones were put out there were more than enough players. On account of the condition of the ice, and the number of players absent it was decided to discontinue the consolation series for the bonspiel. Only one game had been played, Archer defeating Wiggins eight to seven.

F. C. Bonnycastle met John Gay and won eight to seven in a closely contested game, either side leading till the last end, but with some very erratic curling on both rinks. D. E. Tait did not manage to win a victory in the specified eight ends. When the smoke cleared he and James Gay were on an even footing with the score at seven all. The extra end decided the victory for Tait with a single point in his favor, the score eight to seven.

Next week a third bonspiel has been planned. This time there will be a slight change in the order of things, and the vice-skips will pilot the rinks. Provided the temperature permits the play will start on Tuesday, in order to give the curlers an opportunity of seeing the hockey match between Tweed and the home team on Monday.

A Tickling In Her Throat For Years

Mrs. Peter Johnson, Port Alberni, B.C., writes:—"I had been troubled for years with a tickling in my throat every time I would lie down, and at night I would cough so I could not sleep, and could hardly do my work. I would cough until I would vomit.

"I heard of Dr. Wood's Norway Pine Syrup and after the first bottle I had no more cough, and now I am never without a bottle of 'Dr. Wood's' in the house."

Price 35c. a bottle; large family size 60c. at all druggists and dealers.

Put up only by The T. Milburn Co., Ltd., Toronto, Ont.

You will find many things in the Classified Ads. of The Examiner.

COMPETE IN GAMES.

NEW YORK, Jan. 21. Canadian Press. — Ethel Catherwood, tall and attractive Canadian girl who holds the Olympic high jumping championship, will be pitted against four of the best jumpers in the United States in the special invitation event at the Millrose A. A. games at Madison Square Garden, February 9.

The field announced yesterday includes Mildred Wiley of Boston, the national champion, Katherin Maguire, St. Louis, Jean Shiley, Philadelphia, and Miss Huber, New York.

Our Boarding House - - - - - - - - - By Ahern

BALL WILL COMPETE IN BOSTON GAMES

Great Canadian Runner Eager To Race Ray Barbutte.

BOSTON, Mass., Jan. 21 (Canadian Press).—Eager to race Ray Barbutti again, Jimmy Ball, the great Canadian runner, has notified Boston A. A. officials that he would compete in that club's 40th indoor track games here on February 2.

Ball's entry for the B.A.A. special "600" was accompanied by his request that the officials try to obtain Barbutti's consent to compete against him.

According to A. T. Hart, chairman of the B.A.A. Athletic Committee, an invitation has been issued to Barbutti, through his club, the New York A.C., to race against Ball, and his acceptance was expected.

O.H.A. Bulletin

The Port Perry at Whitby postponed game in the intermediate series will not be played to-night as announced in the list of O.H.A. games for the week, and which was published Saturday. The game will be played at a later date.

Changes in referees for to-night follow:

Intermediate Series.

Elora at Guelph Aggies: Tee Hillman, Kitchener.

Port Dover at Cayuga: Guy Smith, Hamilton.

London East at Brantford: W. Easson, Stratford.

Junior Series.

London at Ingersoll: Local referee.

Galt at Preston: Jack Hemphill, Waterloo.

Referees who have not already confirmed to-day's appointments are requested to do so this morning.

Norman Cook of Orillia, instead of Clarence Woods, Stayner, will referee to-morrow night's intermediate game, Midland at Orillia.

PAAVO NURMI SETS NEW MARK

Finnish Runner Makes Fair Start in Record Breaking Campaign.

WINS AT BROOKLYN.

NEW YORK, Jan. 21. (Canadian Press.) — A trifle more bald than when he left here nearly four years ago, and with a little less spring in his strange hitching stride, Paavo Nurmi, Finland's phantom of the tracks, has made a successful start on his second campaign of record breaking in American indoor meets. The unofficial world's marks fell before the pace of the Finnish marvel in his first race of the new tour at the Brooklyn College games last night when he outdistanced a fair field to win a special event at the odd distance of 3000 yards.

At the end, Paavo led over Anderson, another point winner for Finland, in the Olympic games, by fully 100 yards. The time was 7.43 2-5, more than two seconds better than the best previous mark made by Nurmi in 1925.

Times were taken at six points along the route, and two besides the final one went down as new records. At 2500 metres he was timed in 6.58 and at 1 5-8 miles the watch snapped at 7.23 2-5. Neither is a standard distance.

Bob McAllister, the "man of destiny" of the Olympic sprinters, and Phil Edwards, the leading distance runner of the Canadian Olympic team, provided the other highlights of the meet —McAllister by a victory in the sprint series and Edwards when he finished third in the historic Brooklyn College Thousand.

Edwards, making his first start of the year, and recently recovered from the 'flu,' lost the 1000 by poor judgment.

The others allowed him to set the pace, and he set a slow one, seeming content to hold the lead, instead of going out to kill off the opposition. The result was that at the finish he got a stiff challenge from Sam Martin, Boston A.A. star, and while he was trying unsuccessfully to fight it off, a dark horse, James Kennedy, Georgetown, came up to beat them both at the tape. Martin was second by inches, while Edwards was farther back. The time was 2.20 2-5.

The Dollar Day Stores

The Stores listed here are those who have organized Dollar Day. You will know them by the Red Lettered Pennants in their windows. They all give FREE ESTIMATING BLANKS with every Dollar of your Purchases on Dollar Day. Read about the $150 in prizes in the $ Day Advertisement.

DEPARTMENTAL STORES—
Teco Stores.
The Hall Store
Robert Fair & Co., Limited
McNabb's
Barrie's, Limited
Metropolitan Store
Dickson's
B. Chesler
M. Fine
H. Abramson
P. Black

FRESH MEATS—
T. L. Edwards

GENT'S CLOTHING—
Brass
W. S. Merrell
Grafton & Co.
W. H. Meredith
Maher & Wesley
Al. Sharpe
Riley & Hickey

JEWELLERS—
Warne Bros.
Schneider Bros.
Wainman Jewellers
V. Tully

LADIES' WEAR—
Rogow's Style Shop
Loftus Ladies' Wear
A. Swartz
Botnick Bros.
N. Sukloff
N. Fine (opposite Grand)
M. Abramson
M. S. Zacks & Son
Jeannette Style Store
Florence Exclusive Shoppe.

HOSIERY AND KNITTED WEAR—
H. E. Hodgens Co.

EXCLUSIVE SHOPPE—
Alice T. Williams

MILLINERY—
Mrs. Wilson

5c, 10c AND 15c STORE—
F. W. Woolworth Co., Limited

ELECTRICIANS—
The Electric Shop, 483 George

CHINA, WALLPAPER AND STATIONERY—
R. J. Soden
Trebilcock Bros.
H. Routley.

OPTICAL ROOMS—
A. A. Fowler
W. H. Lacey, B.O.

FURNITURE—
McBride & Franks
Harry Zacks
Home Furnishing Co.
Comstock's

PRINTING—
The Examiner

FLOWERS, ETC.—
Peterborough Floral Co.
Jordan Bros.

BOOTS AND SHOES—
R. Neill, Ltd.
C. E. Smith
A. V. Lillow
Naborhood Store.
J. Kylie
B. Chesler

MUSICAL INSTRUMENTS—
Heintzman & Co.
E. V. Warne
Greene Music Co.

FURS AND HATS—
McWilliams & Co.
Barrie's, Limited
Wm. Lech & Sons

HARDWARE—
Browns' Hardware, Simcoe Street
Kingan Hardware

GROCERS—
Haboco Stores: 168 Charlotte Street—60 Hunter St. E.—Lake and Aylmer—Rutherford and Patterson—571 Chamberlain—Reid and Sherbrooke.
E. F. Mason, Groceteria: 429 George St.—95 Hunter St. E.—Corner Charlotte and Downie—Groceteria, Market Arcade—Groceteria, corner Rubidge and Sherbrooke—Groceteria, corner Reid and Smith—Groceteria, corner George and Antrim.
Porter S. White Co. Groceterias, 332 George St.—346 Charlotte St.
Loblaw Groceteria
Dominion Store, George Street.
Dominion Store, Simcoe Street.

TOBACCONIST—
Gosselin's Cigar Shop, 346 George St. and 99 Hunter St. W.

AUTOS AND SUPPLIES—
J. J. Duffus, Ltd.

SPORTING GOODS—
H. T. Millard, Charlotte St.

DOLLAR DAY DOLLAR DAY DOLLAR DAY

Capitol Entertainment

To-day, Tuesday & Wednesday
At 2.30 and 8 p.m.

The Great Stars of "LOVE" and "FLESH AND THE DEVIL"
JOHN GILBERT
A Woman of Affairs
GRETA GARBO

THE YEAR'S GREATEST PICTURE SENSATION!
Fresh from their triumphs in "Love" and "Flesh and the Devil." The most sensational pair of screen lovers the world has known now appear in a production never equalled for the galaxy of star names concerned in it!
A SPECIAL, IF THERE EVER WAS ONE!

Canada Produces the Hockey Stars To Play On United States Teams

"Tom Gorman's men are cutting the ice, fancy free and wide,
And the spangled team is up in the lead, which hurts Canadian pride."

The above is the start of a contribution to poetry from the pen, or typewriter of John Kiernan, who conducts a most interesting column in The New York Times. Hockey is in Canada a national game, but is fast being claimed by the United States. That second line of poetry, however, need not be taken too seriously. Canadian pride cannot be so very much injured after a glance at the New York Americans' line-up. Tommy Gorman usually announces the following team: Worters, Reise, Conacher, Burch, Broadbent, Simpson, Spring McVeigh, Himes, Sheppard and Dye. So, while the Americans wear New York uniforms, it is an all-Canadian team that leads the International section of the league. The United States, since the increase in hockey's popularity across the line, is starting to develop really good players, as witness the signing of Myles Lane by the Rangers and George Owen by Boston. But it will be some years before it will be possible to assemble a team of United States players capable of competing in the National League. And Canada, with its vast number of amateur teams as a source of supply, will continue to be the centre of the hockey market for a long, long time.—Toronto Globe.

Basketball Notes

GAME TO-NIGHT.

There will be plenty of entertainment and plenty of excitement in the Y.M.C.A. gym. to-night and to-morrow night, provided by the games of the City Basketball League sche- of the City Basketball League sche-

At 9 o'clock to-night, the Y.M.C.A. team will clash with the Bankers—both strong aggregations, while at 8.45 to-morrow evening the Canadian Packing Company's team will take on the C.G.E. in what promises to be equally as interesting. Western Clock and Harrison's will close the bill with their game scheduled to start at 9.30.

OSHAWA PLAYS HERE TO-NIGHT

Shamrocks Tangle With Juniors in First Appearance Here This Season.

GOOD GAME EXPECTED.

The fast Oshawa Shamrocks make their first appearance here of the season at Brock Street Rink this evening against the Peterborough Hockey Club Juniors. This Motor City crew have almost their whole last year's sextette intact, and they have two of the best players in junior hockey in Rowden and Black. This pair team up and secure most of the goals. Oshawa has yet to taste defeat.

The Petes are counting on a victory to-night and will battle hard for a win. They have one of the fastest skating, smartest stickhandling junior teams that ever wore the blue and white, and in former games only lacked the scoring punch. In Bernie Jones, Verne Dallin, and Bill Cripps on the forward line they have three youngsters who are streaks on their blades, and they are merging into a coming line. Pat Caladine and Doug Hatton are a hefty pair of boys who can take care of most attacks, and their rushing is a feature of the Petes' play. Jimmy Gillespie in goal is not new between the posts, and he handles the shots adeptly and coolly. In Jimmy Ellis and "Red" Creignton the youngsters have a pair of alternates, who know their hockey and are of utmost value to the team.

The Petes, if they win to-night, will be right in there for the group play-downs, and the fans can count on it that every blue and white jersied youngster will play themselves into exhaustion to turn the trick. In their games so far they have been outlucked rather than outplayed, and with Lady Luck giving them an even break to-night they should cop the honors.

The game will get away sharp at 8.15, and it will be a real struggle, both teams playing that wide-open, rushing brand of hockey that brings the fans to their feet and keeps them roaring.

New World's Speed Skating Records Set

DAVOS, Switzerland, Jan. 21.—(Canadian Press Cable).—Two world's records were broken at the European speed skating championships held here yesterday, when Chas. Thunberg, of Finland, won the 500-metre event and Ballangrud, of Norway won the 5,000-metre event. Thunberg's time in the 500-metre race was 42 4-5 seconds, and the two Norwegians, Ballangrud and Pedersen, tied for second place in 43 4-5 seconds. In the 5,000-metre event Ballangrud's record time was 8 minutes 24½ seconds.

Thunberg was second in 8 minutes 40 4-5 seconds, and the third man, Vandersscheer, of Holland came in in 8 minutes 43 4-5 seconds.

Allan Cup Holders Tie Port Arthur 2-2

PORT ARTHUR, Ont., Jan. 21.—(Canadian Press.)—A thirty-minute overtime tie developed when University of Manitoba, Allan Cup holders, played their first game of the Interprovincial League season in Port Arthur Saturday evening. The score was 2-2. In one of the greatest hockey evetns this city has yet seen, not excepting those of the days when the Allan Cup was being won for Port Arthur, the two teams struggled through ninety minutes of terrific battle with Lady Luck smiling first one way and then the other.

Bowling Alley Gossip

By Pin Boy

C. G. E. Group No. 3

With three men, Shaughnessy, Martin and Weese, buffeting the pins for scores of over 600 in three games, the Stores Dept. had an easy time taking 2 out of 3 from the Drafting Room this week. J. McCabe is maintaining his fast pace for the Draftsmen, and gathered 605 pins.

Coil Winders romped away from Test No. 1 team with a majority of over 600 pins in total pinnage, and took every game. Houghton was the "big gun" with a high single score of 296 and a trio amounting to 720, while Calladine turned in a nice battle, making 292 single and 640 for three.

Production Pin Bumpers took 2 from Test No. 2 team in a duel that made the winners step fast, as they won the second game by a 9-pin margin. Williams was high man with 565.

The Test men on No. 4 and No. 2 teams seem to have encountered a bad slump. The former team took 2 from Test No. 2, every score being very low. Zwicker took high three with 471 and Schmidt had a high single of 206.

MERCANTILE LEAGUE

The Buick Specials started off on a heavy hitting spree that took the starch out of the Barbers and the final score showed the Haircutters 900 pins in the soup. Tom Curvin and G. Copping broke fast in great style piling up score of 728 and 725 respectively.

The Border Transit gang are beginning to perk up a little and were able to do the F. and G.'s out of two games. W. Ramsay showed his gang up by copping both high single and high three, while Carey is still nursing the slump and hit the pins for the lowest total. Fitzpatrick showed up the best for the F. and G.'s with a high three, 592.

The Peterboro Lumber Co. zipped along to an 8 point win over the Underwriters in the most strenuous battle of the night, the winners going over 3,000 in total pinnage. J. Eastwood and C. Wolfe were hitting the pins pretty hard, and chalked up 695 and 680 respectively.

Canadians and Cardinals battle to a 4 to 4 tie and seemed very evenly matched, there being only 40 pins difference in total pinnage. S. Robinson held up the big end for the Canadians with 592 and Piercy was next with 567.

The little five were treated to an 8-point gain by the Sloan and Co. team, the latter being able to field only three players. Gray with 605 was high man and Johnson with 443 graced the cellar.

Four City Hockey League Games On Wednesday

Four more fast games in the City Hockey League will be played at the Brock Street Rink this Wednesday night. The teams are beginning to hit their stride, and with only a few points separating the leaders from the team in the cellar, anything can happen yet. A loss will make a big difference to any of the teams, and they will all be out to win and stay in the running.

The games are:

Junior.

Barrie's vs. Canucks at 6 to 7.

Senior.

C.G.E. vs. Tool Room from 7 to 8.
Harrison's vs. De Laval from 8 to 9.
George Street vs. Cognawagas, from 9 to 10.

THEATRES

AT THE CAPITOL.

GILBERT AND GARBO IN NEW PHOTOPLAY

"A Woman of Affairs" Reunites Noted Screen Lovers as Co-Stars

John Gilbert and Greta Garbo, whose disarming naturalness in the more romantic interludes of "Flesh and the Devil" and "Love" caused a deal of speculation as to whether or not they took tea together as pleasantly when not chaperoned by a camera, are the co-stars of "A Woman of Affairs," a Metro-Goldwyn-Mayer picture, which opened at the Capitol Theatre to-day.

The story of this film is by Michael Arlen, and the direction is by Clarence Brown, who also guided the players in "Flesh and the Devil." The cast, "all-star", according to the announcement includes Lewis Stone, Hobart Bosworth, Dorothy Sebastian, John Mack Brown and Douglas Fairbanks, Jr.

No secret was made at the Metro-Goldwyn-Mayer studio that the reason for the combination of Arlen and Gilbert and Miss Garbo, and Brown, and the leading players, was to give the cinemagoers as nearly as possible just what they wanted by their reception of previous two co-starring pictures.

So far as that company is concerned no other combination of players resulted in such numbers of queries by mail and by telephone as did the association of Gilbert and Miss Garbo in the same picture play. The conclusion of the producers was that there were no two stars on the screen in whose affairs the public was so interested.

In this picture Miss Garbo has the role of a vivacious, hoydenish and effervescent society girl, of London, which sound rather different from her previous screen interpretations. The advance word also is that she has altered her style in clothes for this picture.

It is said, however, that the fashion in Garbo-Gilbert close-ups (not to mention long shots) still follows the same silhouette.

VIEWS ON SPORT

The Junior Petes play the most important game of the schedule to-night at Brock Street Rink, when they engage the Oshawa Shamrocks, group leaders.

* * * * * *

The Petes will have to uncover all their bag of tricks to-night to defeat this smart Shamrock outfit, who have been hitting on all six so far and have yet to taste defeat. The Blue and White youngsters are tricky stickhandlers and speedy on their skates, and if they get their shooting a little deadlier they should grab a flock of goals against the Green shirts.

* * * * * *

Hockey games all over the province were flooded out by the rains and thaw. Along the Niagara frontier such a fog arose that the Dunnville Intermediates, who were rushing to keep a date in Simcoe, had their bus miss the road and land up in a pond contining six feet of water. At Fort Erie, the Buffalo and Hamilton Canpro game had to be stopped because the fog was so thick that neither goal tender could see his own defence, and there weren't enough fog horns to go around among all the players. At Guelph and Brantford the water rose so high as to isolate the rink and keep fans and players alike from reaching it. In eastern Ontario, conditions weren't so bad and most of the games were run off successfully, although under difficulties.

* * * * * *

Paavo Nurmi is back in New York, appearing a little more bald and with a little less spring in his long stride, but he showed that he has lost little of his old speed and staying powers, because he broke three unofficial records in his first races.

* * * * * *

Hockey fans down Brockville way were given a real bargain bill on Thursday night, when Brockville and Gananoque Juniors battled for three hours before the home team finally won by a score of 3 to 2. Some years ago, Kingston Frontenacs, then playing junior battled with Toronto Marlboros in a play-off game at Port Hope, the Toronto team winning after the battle had lasted past the midnight hour.

* * * * * *

Teddy Oke has been receiving bids from N. H. L. clubs for his players, especially for his star sniper, Ken Doraty, for whom the Canadiens have been casting envious eyes. However, Oke will not sell, and he is planning to bolster up his roster and make a real attempt at the championship.

* * * * * *

Hamilton is raising a fund by public subscription to finance Philip Granville's expenses in C. C. Pyle's next bunion derby which is scheduled to start from New York in March. It is felt that Granville, who was third in the last bunion test, gave Hamilton much valuable publicity, and that he should get another chance to advertise the Ambitious City.

* * * * * *

It is reported that Jack Dempsey has ordered a punching bag and other training paraphernalia, to be sent to him at Miami. It looks as though Jack is very worried about his condition or else he is preparing to enter the ring again. Dempsey will likely have another go in the ring before he retires for good.

AT THE GRAND.

THE COLBOURNE PLAYERS

The double Shavian bill, "The Dark Lady of the Sonnets" and "Fanny's First Play," two of the characteristic works of George Bernard Shaw, as presented at the Grand on Saturday night by Maurice Colbourne and his most capable London company has been marked down in the memory of the large audience as an outstanding offering distinguished by an impeccable presentation.

Mr. Colbourne has not been satisfied to give Canadian playgoers a second-rate performance counting upon his own ability and that of a few of his lieutenants to make up for any faults on the part of the rest of the cast or any deficiencies in settings. On the contrary, his entire company was adequate and talented, giving a flawless exhibition of good acting and his stage settings were thoroughly in keeping with the fine work of the cast. With the irony and wit of George Bernard Shaw and his ability to create interesting situations at the disposal of such a company the result could not fall short of a most delightful entertainment and the presentation was just that from the moment the curtain went up on the romantic scene in the moonlight on the battlements of the old Tower of London, which was the locale of "The Dark Lady of the Sonnets," until it fell for the last time upon the animated scene in the dining room of the Gilbeys.

The curtain-raiser, a romantic and entertaining little piece, full of Shaw's cyincism and saucy impertinence was played here for the first time and was thoroughly appreciated. Mr. Colbourne's work as Will Shakespeare in this one-act masterpiece was as masterly bit of acting that delighted his audience, and Miss Constance Pelissier gave a convincing picture of Queen Elizabeth. The "Dark Lady," of whom Shakespeare wrote, was Miss Greta Rowell, who was thoroughly adequate, while the part of the Beefeater gave Lambert Larking a chance which he availed himself to good purpose.

From "Fanny's First Play," Mr. Colbourne has omitted the induction and epilogue which takes nothing away from the amusement and delight of the play itself. Albeit, it makes the title somewhat confusing.

"Fanny's First Play," is Shaw at his most entertaining best, giving full play to his wit and sarcasm and an opportunity to poke fun at English characteristics as is his delight on all occasions. As played by Mr. Colbourne and his company it must rank as one of the most delightful offerings in the Grand's history. Mr. Colbourne himself as the inscrutable "Juggins," the high-born footman, added to the laurels he had already won by a delightful performance, and he was backed by a company of splendid balance and talent. Nothing more amusing than Miss Phillis Coghlan's performance as Darling Dora can be recalled, and Barry Jones, a juvenile of international reputation, scored heavily as Bobby Gilbey. Miss Haroldine Humphreys won a triumph as Margaret Knox. Francis Jacobs' deft etching of the role of Der Veinet, was a splendid effort, and delightfully funny were Lambert Larking as Robin Gilbey; Constance Pelissier as Mrs. Gilbey; Rule Pyott as Joseph Knox, and Greta Powell as his religious spouse. All these talented artists were never out of character and their combined efforts resulted in a presentation of engaging merit.

If anything were needed to add to the impression made by the company, it was supplied by Mr. Colbourne's modest little speech in acknowledgment of the applause at the end of the second act. Unlike some other stage stars seen here, this actor-manager disclaimed any impression that his visit was aimed at the elevation of the stage. "It all boils down to this," he said. "We're here to turn an honest dollar. But we're glad to be in Canada, for we're British and you're British and what we offer is entirely a British product."

It is to be hoped Peterborough may have another opportunity of seeing Mr. Colbourne and his most capable associates.—F.D.C.

YOU POOR KID, WHY ARE YOU SO SKINNY

Don't your Mother know how to put pounds of good healthy flesh on your bones in just a few weeks?

Tell her every druggist has McCoy's in sugar-coated tablets now so that in just a few weeks she can help you get back your appetite—make your body stronger—your feet nimble and your mind keener.

Tell her if they don't help greatly in 30 days she can get her money back.

Tell her that McCoy's Cod Liver Extract Tablets are full of weight increasing and energy creating substances and are the most successful flesh producers and health builders she can find.

One sickly thin kid age 9, gained 12 pounds in 7 months.

She must ask McDermid & Jury, McDermid'ss, Bond's, Lynch's, and Payne's, or any good druggist for McCoy's Cod Liver Extract Tablets—60 tablets—60 cents—economy size $1.00—as pleasant to take as candy.

Canadian Speed Skater

Ross Robinson, shown above, the Canadian speed skater, who represented Canada at the last Olympics, was outskated in Toronto recently by Roy Pendrel, a Toronto man, and by several others, in the 220 and 440 yard dashes, but won the half mile after a desperate race down the stretch with Alex. Hurd.

JUNIOR HOCKEY GAME
BROCK STREET RINK
— TO-NIGHT AT 8.15 —
Oshawa Juniors vs. Peterborough Hockey Club Jrs.
You will see a fast game of Hockey!
ADMISSION: East Side 25c — West Side, Ladies 25c. Gentlemen 35c.

Regent Entertainment

4 Days — Mon., Tues., Wed., Thurs. 4 --- Days
The Greatest Picture in the Last Ten Years!
ADMISSION: Matinees—Adults 30c
Nights—Adults, Ground Floor 35c, Balcony 45c, Children 25c.

FOUR SONS
JOHN FORD PRODUCTION

Hear the Regent Orchestra play the Complete Musical Score for this Great Picture!

Big as the Heart of Humanity

A Picture the Whole Family Will Enjoy!

EXPORT DOCK BURNED.

..WINDSOR, Jan. 21. Canadian Press.—Damage estimated at $25,000 was caused by a fire early on Saturday at the Sandwich export dock of the Riverside Brewing Company. Approximately 4000 cases of beer was destroyed. The fire was caused by an overheated stove.

Old Home Week

June 29th to July 7th

OBJECTIVES OF CITIZENS:

(1) To bring back every person who was born or lived in Peterborough City and County, with their families.

(2) To supply entertainment that will revive the pride of these people in Peterborough and send them out to carry the fame of this district to all Canada and United States.

With these objects in view, readers are requested to supply on this coupon the names and addresses of Peterborough City and County old boys and girls, so that the Civic Old Home Week Committee can write invitations to them. The coupon to be returned to F. H. Dobbin, General Secretary, City Hall Building, Peterborough, will give the desired information.

TO THE CIVIC OLD HOME WEEK COMMITTEE:

The following is information about a former resident of the City or County of Peterborough:

Name of Old Boy or Girl.....

Address.....

Name Supplied by.....

Address.....

Other Information.....

.....

.....

TILLIE THE TOILER — By Russ Westover

BRINGING UP FATHER — By George McManus

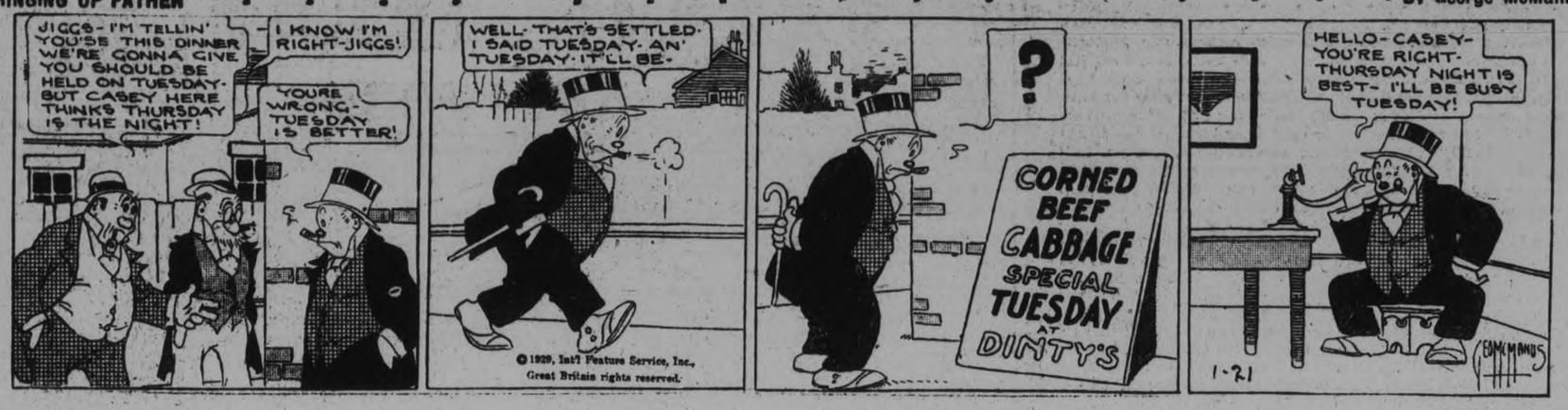

BOBO BAXTER — By Rube Goldberg

OLIVER'S ADVENTURES — By Gus Mager

IN THE ROUGH — That's Different. — By Howard Freeman

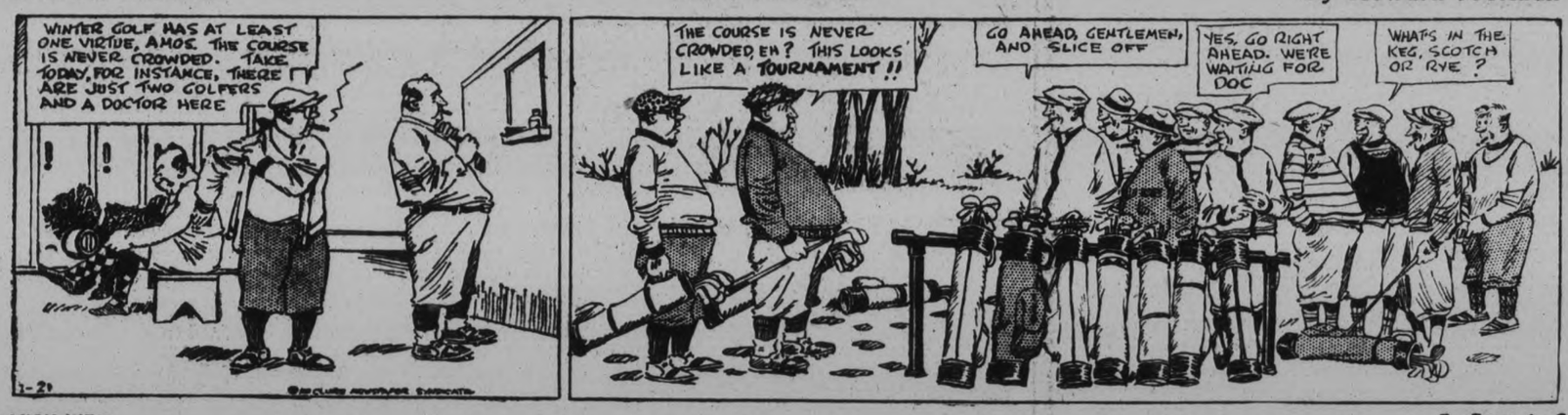

THE CLANCY KIDS — By Percy L. Crosby

WOOLER SOCIETY HOLDS MEETING

Mrs. H. B. Neal Gives Talk at Women's Institute Meeting On Education.

WOOLER, Jan. 21 (Examiner Correspondence).—At the meeting of the Women's Institute held on Wednesday, January 16, at the home of Mrs. Clarke, Mrs. H. B. Neal gave an interesting address on education.

Mrs. Orvis, the president, presided for the meeting. A report of the committee in charge of the community evening program was given by Mrs. H. B. Neal. Dr. Hall will begin the dental inspection in the schools, and it was decided to have a throat, ear and nose clinic for the schools in the summer months. The public travelling library will be here and opened this week. It was decided to send a postcard shower to a faithful member who is in ill health. An application was filled in at this meeting, to send to the Department to have the annual speaker in June.

"This meeting was set apart as an educational one," said Mrs. Neal. "I see in the education department it asks us to stress Canadian Nationalism. Therefore, I have chosen one of our Canadian writers, L. M. Montgomery. Lucy Maude Montgomery was born at Clifton, Prince Edward Island. She has been heard to say, 'I never knew a dull hour in my quiet childhood.' Doubtless this was due to gift of imagination. Her early surroundings of beauty, undoubtedly influenced her entire life. At nine years of age she began writing little rhymes. Her first book, 'Anne of Green Gables' was returned five times before it was accepted for publication. In 1908 it was accepted and published. A year later, Mark Twain described Anne as the sweetest creation of child life yet written, and Bliss Carmen also voiced his appreciation. In 1909 followed 'Anne of Avonlea,' later 'Kilmeny of the Orchard,' and the 'Story Girl.'

The writer had been continuing her quiet life in the pastoral scenes, playing the organ of the little church and bearing her share of little neighborhood doings. Then there came into her community one day to preach, the Rev. Ewan McDonald. He it was who was destined a little later to lure her from her beloved island, and in 1911, L. M. Montgomery was married to Rev. Mr. McDonald, who was in charge of the Presbyterian Church at Leaskdale, Ontario. Then Mrs. McDonald settled to her life in a village manse and she added to her books, 'Anne's House of Dreams.' Perhaps this book is second only to Anne of Green Gables. After all, the best way to know a writer is to read not only a sketch of her life, but also something she had written.

When Premier Baldwin and the Prince of Wales were making their Canadian tour, the Premier requested that it be arranged for him to meet the Canadian writer, whose stories he had enjoyed so much. In consequence, when the reception was held at Government House, Toronto, Mrs. McDonald was one of the guests.

Community Evening.

The second annual community evening of the Women's Institute will be held on Friday evening, January 25, in Wooler Town Hall. The program will consist of choruses, elocution contests and oratorical contests. One of the features of the program will be a debate by four pupils of Wooler High School. The committee in charge of this entertainment will be, Mrs. H. B. Neal, convenor; Mrs. L. H. Rowe, Mrs. (Dr.) Anderson, Mrs. George Adams, Mrs. S. L. Terrill, secretary; Mrs. Percy Gooding, Mrs. J. J. McColl, Mrs. A. G. Austin and Mrs. M. Sharpe.

Don't turn your Radio off—

GET a Westinghouse Electric Warming Pad if the one you have causes that horrible noise in your radio.

WHEN your home has it's quota of colds or flu, nothing takes the place of a good warming pad to relieve congestion and bring comforting warmth at any degree you desire.

Westinghouse

Electric Ranges, Appliances Water Heaters and Chargers do not interfere with good radio reception.

Radio Owners Read above Pointers.

made. Help was given in several departments of the church and the receipts amounted to more than four hundred and fifty dollars.

R. Wellman reported for the choir which has improved greatly and it is hoped that under the leadership of the organist, Miss Ramsay, it will continue to improve on its excellent work and to continue in readiness to lead in the worship of song in all the services of the church.

The Mission Band report was not received owing to the unavoidable absence of the leader, Mrs. Bailey.

Rev. Mr. Rivers reported four baptisms of children, nine marriages and sixteen dollars. The report of the elders was given by James Caskey, who reported several removals, seven by letter and five by death. Thirteen were added to the membership during the year.

The financial report of the Missionary and Maintenance Fund was given by Mr. Hough. The books, however, are to be kept open until January 31 for the receipt of amounts promised, but not yet paid.

The general fund of the church was reported by W. McBain as in an excellent condition. The church has been re-decorated at considerable expense, new furnaces installed, fuel and wood supplied for the year and power and light bills paid. The organ and piano were tuned. This report will be printed at an early date.

After some discussion it was decided that the stewards be appointed four or three years, four for two years and four for one year. The election resulted as follows:

For three years—R. Bristol, J. B. Hough, Herbert Bailey and George White.

For two years—Dr. Wyper, T. Caverly, T. E. Burnside and R. Wellman.

For one year—George Maybee, L. Ashley, W. McBain and Colin Ross.

After the business part of the meeting, the ladies served a dainty lunch and a social hour was spent.

Trent River

(Examiner Correspondence)

TRENT RIVER, Jan. 21.—The ice harvest has commenced in this district. A number of men are at work at the old dock, cutting ice for Havelock supplies.

Quantities of cord wood can be seen passing through daily.

CHURCH MEETING HELD AT MADOC

Reports Read From Each Department of Trinity United Church.

(Examiner Correspondence.)

MADOC, Jan. 21.—A most interesting congregational meeting was held in Trinity United Church on Wednesday evening when reports were received from each department of the church. These were freely discussed by the members, showing the interest taken in the church.

Mr. Keene reported a Sunday school well organized, with nine classes and another class to be organized at once, and two hundred and fifty-three on the roll. Supplies were provided for each department of the school and the Missionary and Temperance departments were well organized. There is a good library in the Sunday school, the librarian of which has worked faithfully for fifty-four years. There is an efficient Cradle Roll Department, and a Home Department.

The Young Worshippers' League report was given by Miss Marguerita Parks, who reported continued good attendance and a credit balance of $36.

The report of the Young People's Society was given by Mrs. Hough, who reported good weekly programs, good attendance, an excellent executive and that the society had exceeded its allocation and had contributed to the Missionary and Maintenance funds of the church. Their givings to the amount of $150 are sent for the maintenance of a special missionary chosen by them several years ago.

During the evening special selections of music were given and which were much enjoyed. These included a solo by Miss L. M. Ramsay, "My Task," and William Scrutton contributed a violin solo accompanied by Mrs. L. Ashley on the piano.

Mrs. Moorcroft, who reported for the Missionary Society, reported interested monthly meetings, some social evenings, fifty paid-up members and several life members. The allocation of this society had been reached with receipts of more than four hundred dollars and two bales sent to different points, where needed.

The Ladies' Aid reported a very busy year and excellent work done on the part of all members. The parsonage was painted and many repairs

Tired Out?

Constipation not Overwork is usually the cause

Are you tired out long before the day's work is over and "dead tired" every evening?

Such fatigue is usually caused by constipation. It clogs internal organs with ennervating poisons which should pass out of the body as waste. It lessens your capacity for work and play. It saps your reserves of energy and makes you the easy prey of disease.

Correct this condition in Nature's way by eating Tillson's *natural* Bran. It supplies stomach and intestines with roughage and bulk. It gives bowel muscles the "setting up" exercise which they need. It stimulates them to normal, regular functioning.

Eat Tillson's *natural* Bran every day. It is delicious in muffins. It will give you permanent freedom from constipation and all its evils.

A CANADIAN PHYSICIAN SAYS OF ONE OF HIS PATIENTS:

"She is continuing the use of Tillson's *natural* Bran and shows a decided improvement in her digestion and ease of elimination."

TILLSON'S *natural* BRAN 332

POINT of CONTACT

Persons looking for employment always read the HELP WANTED COLUMN The cost is small

'PHONE 1600

We Will Send For Your Copy.
RATES IF CHARGED
1c per Word or Figure Each Insertion
RATES IF PREPAID
1½c per Word or Figure Each Insertion.

a For Sale—General

THOROUGHBRED FOX TERRIER Pup, 3 months old. Apply 231 King Street. 'Phone 503J. 3d-19-5328A

PAIR OF SKIIS, SKII HARNESS and Poles. 'Phone 2071W. 3d-20-5346A

OAK DINING SUITE, ANTIQUE Bed, Small Book Case, Rug. 194 London Street. 3d-19-5287A

MAN'S CLOTH OVERCOAT, SLIGHTly worn; cost $50; sale price $5. 165 Murray Street. 2d-18-5340A

PIANO, A BEAUTY, SOLID BURL Walnut; lovely tone; like new. Write Box 5081 Examiner. 5d-19,24,25,26,28-5081A

HOOVER VACUUM CLEANER FOR Sale. 'Phone 756F. 6d-22-5332A

CHINCHILLA RABBITS, PEDIgreed, 196 River Road. 3d-18-5312A

ONE BLACK WOLF SCARF $25, AND One Brown Fox $40. Practically new, 'Phone 3035J. 3d-18-A

FOR PROMPT DELIVERY CALL 2260 for all kinds Wood, Coal and Coke. Thompson's. 12d-27-5315A

ELECTRIC WASHER, GOOD CONDItion. 'Phone 3245. 3d-18-5313A

RECORDS, 6 FOR $1; BED AND Springs, $3 up; Bed Couch, Wardrobe, Sideboard, Table, Chairs, Rockers, Easy Chairs, Quebec Heater, Drophead Singer Sewing Machine, other articles. Apply 59 Aylmer (near Perry). 3d-20-5353A

SNAP! FOR QUICK SALE, WATER Power Washing Machine and Wringer; good condition. Apply 293 Dalhousie Street. Evenings. 3d-18-5327A

BEST WOOD VALUES IN PETERborough — 12in. Mixed Slabs, $4.50; 12in. Heavy Hardwood Slabs, $9.50. A large Team Box Load in each case. You get the largest loads in buying direct from the Manufacturer. The Peterborough Lumber Co., Ltd., 163 Hunter Street W. 'Phone 3160. 6d-21-5073A

VERY CLOSE PRICES ON 4 FT. Hardwood, $9 per cord and $11 per cord. Cut 12 inches. H. F. Doig, 'phone 2097. 20d-35-5297A

100 ACRES, WITH OR WITHOUT Stock and Implements. John Hayes, R. R. No. 6, Peterborough. 6d-19-5032A

INDIAN SCOUT MOTORCYCLE, needs assembling, $10; also Officer's Field Boots, size 8, price $5. Apply 203 Dublin. 3d-20-5358A

FOUR-BURNER GAS STOVE, WITH Oven; good condition; Kitchen Cabinet. 196 Charlotte. 3d-20-5364A

b For Rent—Houses and Apartments

LOVELY FURNISHED BED-SITting-Room. Kitchenette; central. 'Phone 899J. 3d-19-5339B

SIX-ROOMED BRICK HOUSE, CORner Frank and High Street. Apply 618 Chamberlain. 3d-20-5363B

PARTLY FURNISHED 5 - ROOM Apartment, 3-piece plumbing; hand; C.G.E., $23 per month. Also Small Apartment, North George Street, $10 per month. Aplpy 421 George Street. 'Phone 273 Evenings. 3d-18-5326B

FIVE-ROOMED APARTMENT, ALL conveniences. 265 Rubidge. 3d-18-5323B

HEATED APARTMENT IN BANK OF Commerce Building. All conveniences. Apply 437 George Street. dtf-B

c For Rent—General

TWO OUTSIDE OFFICES IN BANK of Toronto building; heated. Apply Bank of Toronto. dtf-1529C

d Real Estate

RESIDENCE OF THE LATE W. H. White, 193 Dalhousie—Solid Brick. Apply 56 George Street. 6d-14,15,16,21,22,23-5240D

f Boarders Wanted

BOARDERS. APPLY 576½ ROGERS Street. 3d-19-5333F

WANTED — GIRL OR MEN BOARDers. 'Phone 45M. 3d-19-5336F

TWO GENTLEMEN BOARDERS. APply 181 London Street. 'Phone 2352M. 3d-20-5352F

TWO RESPECTABLE GIRLS THAT will Room together; central; also use of 'phone. 'Phone 1141F. 2d-19-5355F

g Help Wanted—Male

YOU CAN EARN $10 TO $25 A WEEK in your spare time at home writing Showcards. No canvassing or soliciting. We instruct you and supply you with work. Write today. The Menhenitt Company, Ltd., 37 Dominion Building, Toronto. dtf

SALESMEN CAN EARN $150.00 A week selling the new Electric Flash Ad Cigar Lighter; novel advertising business stimulator; all year round business. Wire or write Adanac Sales Company, 414 United Artists Building, Detroit. 10d-21-5304G

SALESMAN WANTED TO REPREsent an Old-established House, to cover Peterborough and adjacent territory; married Man, between ages 33 and 40 preferred. Write giving full particulars, to Box No. 5338, Examiner. 6d-22-5338G

h Help Wanted—Female

WANTED — EXPERIENCED DINing-room Girl. Apply King's Hotel. 3d-18-5322H

WANTED — ELDERLY LADY OR Young Girl for Light Housework. Apply 585 Elm Street. 3d-18-5323H

KITCHEN WOMAN WANTED. AMerican Hotel. 3d-19-5098H

WANTED — KITCHEN GIRL AND Assist Upstairs. Apply Grand Hotel. 3d-19-5337H

MILLER WANTED—EXPERIENCED Bolterman for eight hour trick, good position for reliable man. Apply 2110 Notre Dame St. West, Montreal. 3d-18-5070H

j Employment Wanted

PRACTICAL NURSE, DISENGAGED. 'Phone 1882J. 3d-19-5342J

EXPERIENCED GIRL WISHES TO have position as Domestic Help in City. Apply to 180 Perry Street, or 'phone 2323F. 3d-20-5365J

WORK WANTED BY COMPETENT and Experienced Woman; needy; will give good satisfaction. Apply Box 1600, Examiner Office. 3d-19-1600J

WOMAN DESIRES WORK, TWO OR Three Days a Week. Apply Examiner for address. 3d-19-5330J

k Business Opportunities

A POSITION PAYING FIFTEEN hundred yearly open to young men who graduate in our Agent Telegraph Course. Easy to learn. Positions secured. Free Folder explains. Write Dominion School Telegraphy, Limited, Toronto. 6d-21-5065K

m Lost

LADY RECEIVING WRONG UMbrella at Legion Hall January 18, 1929, would please return and receive her own. 3d-20-5349M

BROWN BLANKET FROM CAR Saturday Night. Finder kindly notify 203 Dublin Street, or 'phone 1452W. 3d-20-5356M

PAIR BLACK TORTOISE SHELL Glases on Brock or Bethune Streets. Finder please leave at Examiner. 3d-20-5361M

STRAYED, FROM THE PREMISES of Mr. Johnson, Young Police Dog. Reward. 'Phone 1127J. 3d-20-5110M

A QUARTER OF PORK AND TARpaulin off Truck, on Saturday. Please 'phone 2953W. 3d-20-5111M

TIRE CHAIN, CUTTERS, AND LINK Spreaders off Can. Packing Co. Truck. Finder please return to Eatwood Motor Sales. 3d-20-5351M

WHITE GOLD PEN NIB, BEtween Aylmer and G.W.V.A., on south side of Murray. Finder please leave at Examiner. 2d-19-5354M

SUNDAY AFTERNOON OR EVENing by Working Girl who cannot afford the loss, Small Black Leather Purse, with clasp, containing Small Sum of Money. Owner will greatly appreciate it if finder will return to Examiner Office. 3d-20-5346M

BLACK AND WHITE FEMALE FOX Hound, between Curve Lake and Deer Bay, in Smith Township. Notify F. J. Doughty, Peterborough. 'Phone 1212. 3d-17-5045M

ON NOV. 18TH, ABOUT 12 MILES north of Bobcaygeon, a Male Hound nearly all white except one large black spot on right side, head nearly all tan, and tan spot at root of tail, ears tan; Dog a little larger than the average, with long large head. Reward for information. Wallace Scott, Kinmount. 4d-20-5095M

FOR WEDDINGS

ANNOUNCEMENTS, INVITATIONS, Cakes Boxes and Cards. Acknowledgment of Gifts, etc. For sale at Examiner South Store. dtf-3250

o Live Stock

GARAGE, BETWEEN AYLMER AND George, on London. 'Phone 2517. 3d-20-5367C

BOOKBINDING

THE PETERBOROUGH EXAMINER Ltd. is equipped to handle all classes of bookbinding. Ask us for samples and prices. dtf-2248

Poultry For Sale.

FOR SALE—NINE HENS (LAYING) and 1 Cockerel, White Legnorn. Apply S. E. Moncrief, Charlotte Street West. 'Phone 397J. 3d-19-6324F

WE ARE PREPARED TO PAY high prices for fowl. We have the right market. 'Phone H. F. Doig, 'phone 2097. 20d-35-5297P

HIGHEST CASH PRICE PAID FOR Live Poultry. 'Phone 1731F. S. Levine. 26d-33-5123P

LIVE FOWL WANTED — HIGHEST Market Prices Paid. Apply Atkins, 189 Charlotte Street, or 'phone 771, and we will call. 12d-18-5140P

RULING

MACHINE-RULED FORMS OF ALL kinds, in all ruling colors, are neatly and promptly attended to at The Peterborough Examiner Ltd. Intricate forms our specialty.

q Wanted

WANTED—THREE UNFURNISHED rooms; heated; central. Box 5289 Examiner. 3d-18-5289Q

WANTED—BABY'S WHITE SLEIGH. 'Phone 1024W. 3d-20-5368Q

THREE-ROOM APARTMENT, HEATed, central, Furnihed or Unfurnished. 'Phone 2140. 1d-18-5369Q

WANTED — GOOD SECOND-HAND Furniture; good cash prices paid. F. Davies, 299 Aylmer Street. 3d-20-5318Q

LAUNDRY TO DO AT HOME — Washed and Ironed, 50c; Washed and Dried, 25c. Called for and delivered. 95 Rubidge Street. 3d-20-5357Q

t General Notice

ANYONE SUFFERING FROM RHEUmatism, Neuritis, Sciatica, Lumbago or Gout, and wishing relief—'phone 1114M. 208 Perry Street. 3d-18-5319T

HAIR, KAPOC AND WOOL MATtresses Re-made like new. Feather Beds Renovated and made into Mattresses, Bed Springs Re-wired. Work back same day if called early in morning. 482 Mark Street. 'Phone 1384. 13d-11,14,16,18,21,23,25,28,30,1,4,6,8-4972T

FISHER'S BATTERY SERVICE — The Original Battery Expert, is now located at 197 Hunter Street West (opposite Bell Telephone Exchange. 'Phone 1262. 6d-15,16,18,21,23,25-5256T

ALL MAKES OF ELECTRIC IRONS and Heaters Repaired; work guaranteed. J. Welch, 436 Driscoll Terrace. 'Phone 2744M. 3d-18-5325T

HERE AND THERE IN THE CITY

The annual meeting of King Edward Home and School Association was held on Friday afternoon, with the president in the chair.

Splendid reports of last year's work were given by the secretary and treasurer, showing that it had been a most successful year.

This being the first meeting of 1929, the election of officers took place with the following executive to carry on the business of the association appointed:

Hon. president, Mrs. Bolton; past president, Mrs. Andrews; president, Mrs. Pollock; first vice, Mrs. Grose; second vice, Mrs. Mackness; third vice, Mrs. Menzies; recording secretary, Mrs. Gregson; treasurer, Mrs. J. O. Fife; social, Mrs. Roberts; program, Miss Herridge; relief, Mrs. Elliott; visiting, Mrs. Hierons.

The Mission Band of St. James' Church held their first meeting of the year on Saturday afternoon at 2.30 o'clock. Pearl Welch, the vice-president, presided in the absence of the president.

An encouraging report of the last year's work was given by May Ritchie, the assistant leader. It was decided to adopt the same system of giving for the coming year, that is by the use of the "sunshine" bags, the contents of which are to be used in spreading "sunshine."

Following out this idea, a story entitled "The Doing Without Bid" was read by Eleanor Gibson.

Mrs. Woodley, president of the W. M.S. took charge of the election of officers, which resulted in the following capable executive:

President—Jean Rose.
Vice-President—Pearl Welch.
Secretary—Eleanor Gibson.
Corresponding Secretary — Vera Davis.
Treasurer—Dorothy Drysdale.
Secretary of Palm Branches— Alberta Frost.
Pianist—Dorothy Frost.
Assistant Pianist—May Welch.
Teelphone Committee — Lillian Thomas, Margaret Patterson, Audrey Dryland.

LEAVE FOR NEW YORK

For several years past the city council has made a grant to the Trent Waterways Development Association as an encouragement to the exhibit put on by that organization at the National Motor boat show held annually in New York city. This year the Trent Association is co-operating with the Provincial Department of Highways in placing a joint exhibition at the show.

The city is naturally interested in the benefits to be derived from the exhibition but has never been officially represented at the show. But on Sunday afternoon. His Worship Mayor Denne and Alderman Malcolm McIntyre left for New York where they will visit the Trent exhibit during the next two or three days.

AUTOMOBILES COLLIDE

The left rear fender was damaged and a window broken in a car driven by Stanley C. Elliott of 567 Aylmer street, and the bumper was torn off and a fender damaged on a second car driven by A. Deal, taximan when two vehicles came together at the corner of George and Murray streets at 12:15 a.m. on Saturday. Neither driver was injured.

It appeared that Elliott was proceeding north on George street and when he attempted to turn west onto Murray street his car skidded, being struck by Deal's car, also proceeding north.

CHOIR ELECTS OFFICERS.

The annual meeting and election of officers of George Street United choir was held on Thursday evening, with the president, W. H. Cunningham, in the chair. In the absence of Mr. Miller Miss Bernice Cain was appointed secretary pro tem. Rev. J. E. Todd spoke a few words of appreciation and thanked Mr. Liddle organist and choir leader, Mr. Cunningham, and members of the choir for their loyalty and splendid assistance in the church services. The report of the Social Committee was given by Miss Greta McCall, and the report of the Flower Committee by Miss Pearl Carruthers. A motion by Douglas Carlisle and seconded by Don. Monroe, that a letter of sympathy be sent to Mr. J. F. Miller, was unanimously passed.

The following officers for 1929 were elected by acclamation:

Hon. President, Rev. J. E. Todd; president, W. H. Cunningham; secy.-treasurer, J. F. Miller; Membership, A. V. Lillow; Social Committee, Miss Greta McCall; Flower Committee, Miss Pearl Carruthers; ladies' gowns, Miss Bessie Elcome; gentlemen's gowns, S. Ivey; librarian, Leslie Gandy.

THE ST. JOHN'S MISSION Services.

Under the church Army Crusaders for the week are as follows:—

Mon. 10.00 a.m.—Holy Communion.
4.20 p.m.—Children's service.
7.30 p.m.—Prayer and song service.
8.00 p.m.—Mission service.
Tues. 7.30 p.m.—Prayer and song service.
8.00 p.m.—Mission Service.
Wed. 3.00 p.m.—Women's meeting in Parish House.
7.30 p.m.—Prayer service.
8.00 p.m.—Mission Service.
Thur. 8.00 a.m.—Holy Communion.

CHOIR ELECTS OFFICERS

At the annual meeting of the choir of Knox United Church, held on Thursday evening, Stanley Willis was elected as president for the coming year, with the pastor, the Rev. William McDonald, as honorary president. Other officers are George Coleman, vice president; Miss May Pollock, secretary; James Gerard, treasurer; Arthur Armstrong, librarian, and Tom Allen treasurer of the Flower Fund. Members of the social committee are Miss Gladys Chambers and Miss Muriel Benson and Mrs. E. Huffman and Mrs. H. Wood comprise the Gown committee.

There was a good attendance at the annual meeting, when reports of the year's work were given by the secretary, Mrs. A. Huffman, and the treasurer, A. Pitchford. A very successful year just ended, under the capable leadership of R. J. Devey, organist and choirmaster, was recorded. Mr. Devey thanked the members for their loyal and faithful co-operation.

PRIZES PRESENTED AT ENTERTAINMENT

St. Luke's Sunday School Has a Most Successful Tea and Concert.

One of the most successful Christmas entertainments in the history of St. Luke's Sunday School was held in the parish hall on Thursday. A very fine tea at six o'clock was served to the pupils, teachers and officers of the Sunday School, by members of the Women's Guild, in charge of Miss Elizabeth Stewart. This was followed by a program and distribution of prizes, the latter being presented by the Rev. George Bousfield, father of the rector. Despite the bad weather, there was a good attendance.

The play entitled "Santa Claus" and the Magic Carpet", formed the chief item on the program, thirty-nine pupils of the school taking part.

The program was as follows: Piano solo by Jean Black, recitation by Edith Wills, recitation by Laura Charlton, recitation by Dorothy Merritt, piano solo by Phyllis Starr, dialogue by Hilda Storey, Elsie Day and Irene Vivaish, song by Margaret Bethune, recitation by Jean Bethune, song by Stewart Gardiner, recitation by Doris Clarke, recitation by Margaret Bethune, old time songs by Edith Wills and Marion Ballantyne, reading by Eleanor Bothwell, recitation by Alicia Langley, piano solo by Billy Hepburn, demonstration of magic by John Langley and Jack Gemmell, piano solo by Hilda Storey, fairy dance by Sophie Yeotes and Dorothy Lipsett, and play by scholars, entitled "Santa Claus and the Magic Carpet."

Prizes Presented.

Prizes for Sunday school work were presented to the following:

Bible Class—(1) Jean McCauley and Eleanor Bothwell. (2) Margaret Whittaker and Eulah Simpson. Special award to Keith Wills.

S. Mason's class—(1) Gerald Bousfield, (2) W. Milliken.

H. McWha's class—(1) John Langley, (2) Sid Townsend and Stanley Clarke.

C. Hope's class—(1) Billie Davies and Reg. Perks, (2) George Bousfield.

H. Nokes' class—(1) Jack Davies, (2) Stewart Gardner.

D. Bethune's class—(1) Gerald Perks, (2) Billy Hepburn.

Miss Queenie Hope's—(1) Roma Reid, (2) Phyllis Davis.

Miss C. Long's class—(1) Margaret Bethune, (2) Desiree Vivaish. Special award to Edith Wills.

Mrs. S. Mason's class—(1) Katie Joyes, (2) Hilda Storey. Special award to Elsie Day.

Miss M. Joyes' class—(1) Ola McCauley, (2) Irene Vivaish.

Miss B. Profit's class—(1) Audrey Whitaker, (2) Phyllis Starr.

Miss A. Heap's class—(1) Gladys Clarke, (2) Joyce Wills.

IF YOU GET UP NIGHTS TRY NEW 48 HOUR TEST

If you are losing pep, health and strength because of Bladder Weakness, Sleepless Nights, burning or itching sensaton, Backache, Leg or Groin Pains why not try the Cystex 48 Hour Test?

The World's largest drug stores have recommended and guaranteed nearly a million packages with remarkable results. No narcotics or habit forming drugs. List of safe ingredients in every package.

Ask any drug store for Cystex. Make a 48 Hour Test to quickly alleviate pains, enable you to sleep well, feel like new and full of pep. Only 60c if completely satisfactory, otherwise your money back, immediately on request.

THE WEATHER

Another freeze-up, with the appearance of more snow coming. Anyway this is more seasonable than heavy rain in January. Last week's rainfall gave a total of 1.65. Of this amount about one-half fell on Friday night, which caused the rapid rise of all the small streams in this district. Our noble Otonabee, however, flows on majestically, undisturbed and apparently oblivious of a few inches of rain. Temperature this morning 12 degrees above zero.—W. P.

TORONTO, Ont., Jan. 21 (Canadian Press).—Pressure is high over the Eastern States and the Mackenzie Valley and relatively low over the central portion of the continent. A severe storm is centred off the Straits of Belle Isle.

The weather has been mostly fair and colder from Ontario eastward, and somewhat milder with local snow flurries in the Western Provinces.

Forecasts.

Lower Lake Region—Mostly cloudy to-night and Tuesday, with somewhat higher temperature; local snow-flurries.

Georgian Bay—Mostly cloudy to-night and Tuesday, with stationary or a little higher temperature; local snow flurries.

Northern Ontario—Mostly fair to-day and Tuesday, with a little higher temperature; local snow flurries.

Superior—Partly cloudy to-day and Tuesday, with moderate temperature; local snow flurries.

Manitoba—Colder again to-night and Tuesday, with snow flurries.

Alberta—Cold to-night and Tuesday; local snowfalls or flurries.

Saskatchewan — Northerly winds and decidedly cold to-night and on Tuesday; local snowfalls or flurries.

CAVAN.

(Examiner Correspondence)

CAVAN, Jan. 21.—The snow almost disappeared from the roads on Thursday evening. The roads now are frozen and in a very icy condition.

Miss Touchbourn is in Hamilton, where she is the guest of Dr. and Mrs. Woodhall.

Mrs. W. A. Nill is ill in Nicholls Hospital, Peterborough.

Mr. E. Syer was a visitor to Port Hope on Tuesday, where he attended the funeral of his cousin.

GOITRE

Write for Free Booklet describing a home treatment for Goitre which has proven remarkably successful throughout Canada during the past ten years. Used and endorsed by many prominent physicians.

The Gorcur Medicine Co. Limited
Suite 53A at 33 Richmond St. W. Toronto - Ont

FLU-GRIP
Check before it starts. Rub on—inhale vapors
VICKS VAPORUB
Over 21 Million Jars Used Yearly

Railway Time-Tables

CANADIAN PACIFIC RAILWAY
(Corrected to date)

Going East—
8.10 p.m.—Indian River, Norwood, Havelock. Daily except Sunday.
11.59 a.m.—Havelock, Tweed, Kingston, Smiths Falls, Ottawa, Montreal, Quebec, Boston and New York. On Sunday to Havelock only.
12.28 a.m.—Havelock, Tweed, Kingston, Perth, Ottawa, Smiths Falls, Montreal, St. John, Boston and New York. Daily except Saturday. Sleepers Montreal and Ottawa.
1.50 a.m.—Havelock, Tweed, Perth, Smiths Falls and Ottawa. Daily.
Going West—
4.55 a.m.—Myrtle, Toronto, Guelph, Goderich, Hamilton, Galt, Woodstock, St. Thomas, London, Chatham, Detroit, Chicago and New York. Daily.
5.50 a.m.—North Toronto, Agincourt, Owen Sound, Orangeville, Teeswater and Brampton. Daily except Sunday.
7.35 a.m.—Toronto, Hamilton, Brantford, Buffalo, New York, Galt, Woodstock, London, Chatham, Detroit and intermediate points. Daily except Sunday.
7.00 a.m.—Bethany, Lindsay, Orillia Port McNichol, Midland, and intermediate points. Daily except Sunday.
3.30 p.m.—Toronto, Hamilton, Buffalo, Rochester, Boston, Woodstock, London, Windsor, Detroit, Chicago, and intermediate points between Peterborough and Toronto. Makes connection with the Trans-Canada Limited for Winnipeg and Vancouver. Daily.
6.30 p.m.—Lindsay, Toronto and intermediate points. Daily except Sunday.

CANADIAN NATIONAL RAILWAY TIMETABLE
(Corrected to date)

Train No. 96—7.15 a.m., for Port Hope, Oshawa, Toronto and makes connection for points on main line east.
Train No. 93—8.20 a.m., for Lindsay Blackwater, Orillia, Midland, North Bay and Toronto.
Train No. 371—8.30 a.m., for Lakefield.
Train No. 98—8.35 a.m., for Hastings, Campbellford, Belleville and connecting with the International Limited for Kingston, Brockville, Montreal, Halifax, Portland, Boston and New York.
Train No. 92—12 noon, for Port Hope, Oshawa, Toronto, Guelph, London, Chicago, Hamilton, Buffalo, New York and Philadelphia.
Train No. 100—12.15 p.m., for Keene, Hastings, Campbellford, Belleville, connecting with the "Inter City Limited" for Ottawa, Montreal, Quebec and Halifax.
Train No. 373—12.10 p.m., for Lakefield.
Train No. 95—5.15 p.m., for Lindsay, Orillia, Midland, Toronto, making connection with the "Confederation" for Sudbury, Winnipeg and Pacific Coast points.
Train No. 99—6.05 p.m., for Lindsay (Saturday only).
Train No. 94—8.50 p.m., for Port Hope, Kingston, Montreal, Quebec, Halifax, Boston, New York and carries through sleeper Peterborough to Montreal.

Furniture

ARE you "breaking up housekeeping?" Have you home furnishings to sell? Then your motto should be, "I'll tell the world — through the want-ads in the

EXAMINER

RUGS

REAL ESTATE BARGAINS.

$3,000.00—Buys a 297-Acre Timber Lot, with a large amount of Maple, Basswood, Pine and Cedar, fronting on a Lake, situated north of Peterborough. On this property are a comfortable Log House, Log Barn. Owner will consider a Peterborough property on same.

$2,600.00—Buys a comfortable Brick House, partly modern, large lot. Owner will consider an exchange for a Grocery Business, or Confectionery Business.

A Beautiful Home, situated in the North-end, modern in every respect, with large lot. Owner will sell at a great sacrifice or will exchange for a Toronto property.

Apply—

J. T. O'Connell & Co.

126 Hunter Street W., Peterborough
Office 'Phone 376 : House 'Phone 1359

MEDICAL.

DR. C. C. CRAGG, Eye, Ear, Nose and Throat Office, Clinic Building, corner Charlotte and Reid. 'Phone office 2000, house 1018.

DR. W. S FITZPATRICK—Physician and Surgeon, 240 Hunter street west, Graduate of Babies' Hospital, New York City. Specialist in Diseases of infants and children. Office hours: 2-4, 7-8 p.m. 7Sd-11S-3289

DR. BUCHANAN, F.R.C.S., Edinburgh M.R.C.S. Eng. L.R.C.P., London, Eye, Ear, Nose and Throat Specialist. Hours, 9-11, 2-4 p.m., and 7-8 p.m. 'Phone 519. Office, corner Water and Murray streets.

BARRISTERS AND SOLICITORS

EMMETT F. SHEEHY—Barrister and Solicitor, Bank of Commerce Building, corner Hunter and Water streets, Peterborough. Money to Loan. 'Phones: Office 3168, Residence 1307. 1yr-June2,29

J. A. O'BRIEN—Barrister, Solicitor, &c. Money to Loan. 395 George street, Peterborough. 'Phones 689 and 2543. 26d-114-1174

GORDON & ELLIOTT—Barristers, Solicitors, Notaries. Money to loan on easy terms. Special attention to Patents and Trade Marks. 'Phone 219. Hon. G. N. Gordon, K.C., Alex L. Elliott.

J. R. CORKERY, Barrister, Solicitor, Notary Public, Office: Ground Floor, 414 Water street, Peterborough. Five doors North of Hunter street. Money to loan at current rates on easy terms.

R. R. HALL—Barrister, Solicitor, etc., Peterborough, Ont. Office, corner of Hunter and Water streets, over the Canadian Bank of Commerce. Trust Funds to loan on easy terms of payment.

JAMES FORDYCE STRICKLAND—Barrister, Solicitor, Notary Public, Peterborough. 'Phone 191. Money to Loan. 375 Water Street.

WILFRID F. HUYCKE — Barrister, Solicitor, Notary Public, 395 Water street. Telephone 239.

PECK, KERR & McELDERRY—Barristers, Solicitors and Notaries. Office, Water street, Peterborough. Money to loan at the lowest current rates of interest. Telephone 1950. E. A. Peck, F. D. Kerr, K.C., V. J. McElderry.

SURVEYORS.

SMITH & SMITH—Land Surveyors and Engineers. Offices: 332½ George street. 'Phone 643. Lindsays 'phones 59J. 242.

VETERINARY.

DR. W. F. McELROY, Vet. Sur. Office and Residence, 290 Charlotte street, Charbond Building, Peterborough. 'Phone 1623J.

NOTICE CARDS.

FOR SALE, TO RENT, NO PRESpassing, Board and Room, Apartment to Rent, Garage to Rent, Wednesday Half Holiday, and others. If we haven't it printed, we will print it for you. The Peterborough Examiner Ltd. dtf-2250

Ford ½-Ton Truck, 1925 Model, self-starter, tires practically new, first-class running condition. A real bargain. Also Biggest Values yet in Cotton Bags, Wiping Rags, New and Second-hand Rubber and Leather Belting. All sizes always in stock.

WANTED.

..Highest Cash Prices paid for all kinds of Scrap Iron, Metals, Auto Tires, Rags, and Papers. Prompt Service.

Store and Garage to Let.

A. LOW & CO.
385 Bethune Street
'Phone 697—N. and Hol. 1027 or 3122W

ADVERTISE IN THE EXAMINER

TROOP BREAKS EVEN.

Two Teams Win and Lose in Scout League Hockey Fixture.

The Sixth Peterborough Troop broke even in hockey on Wednesday night at Sacred Heart rink.

The first team won their second straight game, defeating the third 4-1, while the second team was beat 4-0 by the fourth Troop.

Routly and Taylor were instrumental in the defeat of the second team, Routly securing three goals. Scollard and MacAuliffe were the stars for the first team in their victory. This game puts the Sixth No. 1 in first place and the 2nds in last.

COLLEGIATE NOTES

First Literary Society Meeting

The first meeting of the year of the Literary Society was held at P.C.I. Friday afternoon. The program was in charge of the executive and was very successful. After a short address by the president, Reginald Howden asking for the co-operation of the school in the various activities to be attempted by the Society.

The school orchestra, under the leadership of Arnold Spencer rendered the opening selection. The three black crows in the person of Allan Heidman, Hedley Vickers and Ken. McCannan entertained to perfection, accompanied at the piano by Reg. Storey. Mr. Morris rendered a Scottish reading in his able manner, keeping his audience in laughter throughout. Recitations given by Miss Irene Cox and Miss Margaret Walker were well received. Miss Mildred Morphet rendered a piano solo and Grant Breckenbridge performed ably on the violin. Howard McDonald in the role of Sam Whittaker from the great open spaces made a hit. The meeting closed with the singing of God Save the King.

The oratorical contest has been announced at P.C.I. The contest is divided into two sections. The senior division is for the pupils of forms 3, 4 and 5. The junior division is for the pupils of forms 1 and 2. The entries must be in by Wednesday, January 23. The contest will take place sometime before February 23 in the Collegiate Auditorium. Before the contest takes place the entrants will be required to give their oration before the board of judges and only those qualified will speak before the school.

In the senior there is a choice of four subjects:

1. Canada Among the Nations.
2. The Unification of Canada.
3. The People of Canada.
4. Canada's Economic Problem.

In the junior division the subject is optional.

"The Echoes"

The subscription contest for the Collegiate year book "The Echoes" started Friday morning. The contest is divided into two groups forms 1 and 2 in one contest and forms 3, 4 and 5 in another. The winners will have the option of three prizes, one of them being a class picture in "The Echoes."

GARDEN SUPPLIES.

GLADIOLI — FOR ONE DOLLAR WE will send Twenty-five Choice Mixed Bulbs in time for Spring Planting. A postcard will bring descriptive catalogue of named varieties. Bonar Balfour, R. 2, St. Catharines. 1d-17-5091

RUBBER STAMPS

RUBBER STAMPS OF ALL KINDS Leave your order with The Examiner. If you can't call, 'phone or mail your copy and instructions dtf-2219

CREDIT GIVEN ENGINEER GRANT

Sounded Whistle and Applied Brakes As Engine Plunged Down Embankment.

SAW WASHOUT.

HAMILTON, Ont., Jan. 21. — Engineer Grant is given a large share of the credit for saving the lives of the passengers on the train. He saw the washout a moment before the engine plunged into it, and in that moment sounded a warning blast on the whistle and applied the brakes. A steel passenger car, its rear end caught and held by a mass of earth, came to rest, hanging at an angle of 45 degrees at the edge of a 200 foot drop. From this car 30 men and women climbed to safety. Had the brakes not been applied the impetus of the train would probably have carried this car 30 feet farther from where it would have rolled to the bottom of the hill.

VILLAGE OF BAD TEETH.

LONDON, January 21. — Teeth of school children in at least one Derbyshire village are nearly 100 per cent. imperfect. A member of the education committee offered a shilling to each child with perfect teeth. Only one passed the examination.

Everybody wants good Shoes and everybody likes to save the dollars.

WAIT

for the opening announcement of

Smith's Big Fire Sale

An immense stock of Footwear to be sacrificed.

DAVIS-THOMPSON COMPANY, LTD.
Insurance and General Agency
433 GEORGE STREET - - PHONE 40

4% INTEREST, compounded Half-Yearly, Paid on Deposits.

One Dollar opens an account. Special facilities afforded Depositors for the convenient transaction of their business, and accounts are subject to cheque withdrawal.

For Sums of $100 and upwards this Company's Debentures are issued in terms of one to five years, bearing special rates of interest, depending upon the term of investment.

MONEY TO LOAN.

Toronto Savings and Loan Co.
435-437 George Street, Peterborough.

Brightens Rooms—Lightens Work

The rich colors and attractive designs of *Certain-teed* FLOORTEX Rugs will delight you.

The remarkably low prices at which they sell will amaze you. And when you learn that they are dust-proof, moth-proof and germ-proof, and that all that is needed to keep them spotlessly clean is wiping with a damp mop, you will want them in your home.

Appropriate designs and sizes for every room in the house. Sturdy and durable, these artistic rugs lie flat upon the floor, without fastening of any kind, never wrinkle or turn up at the corners or edges.

We have a fine selection of these beautiful *Certain-teed* rugs—appropriate and attractive patterns for every room.

Certain-teed

FLOORTEX FELT BASE RUGS

We have been very fortunate in being appointed distributors of Certain-teed Rugs in Peterborough.

Robert Fair & Co. Ltd.

Sacred Heart Rink

BAND TO-NIGHT

Big Sheet of Splendid Ice.

For Hockey Engagements Phone 2360.

Sodality Skating Party To-night.

1928 BUILDING PLANS

Houses, summer cottages, garages, etc. Many colored plans to select from. Homes built on monthly payment plan. Call or phone

A. B. CUNNINGHAM
331 Reid Street

Logs Wanted

Cash Paid For

MAPLE, BASSWOOD, WHITE ASH, OAK, AND ROCK ELM LOGS

Delivered to Saw Mill near Peterborough Locks. Get our Prices and Lengths.

'Phone 62.

PETERBOROUGH CANOE CO.

12d-14,15,16,17,18,19,21,22,23,24, 25,26-2wkly-17,24-5008

R. FARTHING,

PHOTOGRAPHER.

Prices and styles to suit all tastes from $1.00 per dozen upwards

Studio George St. Opp. Examiner.

m,W,5

Money For You

Turn Your Old Jewellery That You Have Discarded Into

CASH!

We Will Buy It

C. S. McCELLAND & SON

"The Little Store Around the Corner"

391 WATER STREET

RADIO SERVICE

Authorized Service on Radiolas, Atwater-Kent, DeForest-Crosley, Kolster, etc.

Batteries and Tubes for all makes. Twelve years' experience

ROY A. WHITE

203 Dublin - 'Phone 1452W

m.w.f-443

LANCASTER GARAGE

General Repairing

HAROLD LANCASTER.

GEORGE AND DALHOUSIE.

Phone 2351-M.

8d-24,28,31,4,7,11,14,18,21-4999

BIRTH

FREDERICK.—At 6274 Sloat Drive, Carthay Centre, Los Angeles, California, on Thursday, January 10, to Dr. and Mrs. E. V. Frederick (nee Vivian Griffith, New York), a son (John Albert).

ABBOTT. — At the Nicholls Hospital, on Sunday, January 20, to Mr. and Mrs. Robert Abbott, 754 Water St., a daughter.

BATTEN. — At Peterborough, on Monday, January 21, 1929, to Mr. and Mrs. Ernest Batten, Lakefield (formerly Marian Kennedy, Perth) —a son.

Notice

I have taken over the saw-mill and grist mill, formerly owned by the Purdy Lumber Co. We would like the public to favor us with their work. All work guaranteed.

R. Godfrey

3d-18-5303

The Warning Signal

When you must crank your car it's a warning that your battery needs immediate attention. In fact it's poor economy to let your battery get so low because then expensive repairs are often necessary.

No matter what make of battery you have, you will find that USL Golden Rule Service will give you maximum battery life and save you money.

Johnston Nash Motors

George & McDonnel Sts.

PHONE 2123.

USL BATTERIES

LOCALS

THE REAL McKAY

Body Hardwood, $6.50 ½ cord, cut to your liking; also all kinds of other woods.—Sanitary Ice Supply. Phone 147. dtf

EXPERT REPAIR WORK

Auto bodies, decks, interior trim, sedan glass, fenders straightened, wheels respoked, acetylene welding, ducco finish. FitzGerald and Co. 26d-33-4941.

LOGS WANTED

Cash paid for all kinds of Hardwood and Softwood Logs delivered to our mill. The Peterborough Lumber Co. Limited., 163 Hunter Street West. 'Phone 3160. 6d, 21, 5074

THE RIGHT COAL.

For your purpose we have in stock It is the best money can buy. Call phone 111. We will do the rest. Hard coal, coke, wood, soft coal, Pocohontas and peat. All at current prices. J. E. A. Fitzgerald, 253 Hunter street. 16d-27-5017.

COAL—WOOD—COKE.

Egg, Stove, Nut and Pea—the kind that assures repeat orders. We also carry Buckwheat and Cannel Coal. Sanitary Ice Supply. 'Phone 147. dtf

DR. HERBERT N. YOUNG,

(M.D.C.M., Queen's.)

204 Reid Street, corner Reid and Dalhousie. Phone 3335. 12d29-5343

CARD OF THANKS.

I wish to extend my sinceer thanks to the ladies and gentlemen who supported and re-elected me to the Douro Council for 1929. — T. J. Fitzgerald.

DANCE AT KEENE.

Under the auspices of O.Y.P.A. Tuesday night, January 22nd. Moncrief's Orchestra. 1d-18-5107.

CARD PARTY

In Basement of Sacred Heart Church Tuesday evening, Jan. 22nd. Good prizes, including door prize. 1d-18-5115

LEWIS'

Advance students. Marcel Wave, 35c. —167 Hunter Street W. Phone 228W. 1d-18-5112

CARD PARTY

In St. Alphonsus Lyceum on Monday night, Jan. 21st. Eight good prizes, including door prize. 2d, 18, 5087

ANNUAL MEETING.

The annual business meeting of the Central Smith Dairy Co. will be held on Thursday, Jan. 24, at Temperance Hall, 4th Line Smith, at 2 p.m. Ed. Mahood, Pres.

ST. GEORGE'S CHURCH.

Illustrated Lecture. A lantern lecture on the work of the Church Army will be given in St. George's Church to-morrow (Tuesday) night at 7.30. Collection will be taken in aid of Church Army work.

NOTICE.

To those whom it may concern: — Our Power Hay Press is now travelling north in Smith township. Any person thinking of having work odne please thinking of having work done please that a second trip over the same ground may be avoided. J. H. Burns, Peterborough R. R. 6. 1d18-5344

FREE FURNACE INSPECTION

If you are having trouble heating your home this cold weather, or are getting gas or dust throughout your house, let our Warm Air furnace Expert inspect your heating plant. Perhaps some minor adjustment will give you increased comfort and save fuel. Absolutely no charge for inspection. Phone 3071." 3d-19-5100

ANNUAL MEETING

The annual meeting of the Peterborough Presbyterial of the W. M. S. of the United Church of Canada will be held in St. James' Church on Tuesday afternoon and evening and Wednesday, January 22nd and 23rd. The public is cordially invited. 2d, 18, 5086

IMPORTANT AUCTION SALE

Farm Sold

MR. HAROLD BAPTIE, Springville,

On Provincial Highway

Is offering for sale on

Friday, January 25, 1929, at 12 o'clock

6 horses, 40 head of cattle, 20 sheep, hogs, hens, implements, bee-keeping supplies, and all household furniture. Geo. Jackson and Son, Auctioneers. J. Sanderson, Clerk. 6d-19-5035.

AUCTION SALE.

Farm stock and Implements. Mr. Alex. McConnel, one mile north of Nasau, on Thursday, January 24th, 4 horses, 7 cows, 7 young cattle, 170 hens, 20 ton hay, oats, buckwheat, wheat. Full line of implements.

At the hour of 3 p.m., we will offer the farm, consisting of 100 acres with good buildings. Easy terms if desired. See auctioneer. W. J. Hancock. 2d, 19, 5360

ESTATE NOTICE

For the purpose of winding up the estate of the late Margaret McFadden, deceased, all persons owing accounts to the firm of M. McFadden & Son are requested to pay the same on or before February 16th, 1929, after which date all unpaid accounts will be handed to our solicitor for collection.

Dated at Peterborough, this 16th day of January, A.D., 1929.

M. McFadden & Son,
per Gerald McFadden.
6d, 17 19 21 23 25 28, 5044

ANNUAL MEETING.

The annual meeting of the Women's Liberal-Conservative Association will be held in the Paragon Tea Room on Wednesday, Jan. 23rd, 3.00 p.m.

Mrs. G. S. Cameron will lead a discussion on "Current Events in the Political World" and Mrs. Fallis will give a sketch of the activities at the recent Provincial Convention.

The election of offcers will be followed by a social half hour.

Every woman interested is invited to be present.

Mrs. Howard Fallis, President.
Mrs. J. Cridland, Secretary.
2d-19-5106.

Monday Tuesday and Wednesday

Specials

For 3 Days Only we have selected some Real Specials, one of each.

Silver Tea Pot, Sugar and Cream $9.75

Silver Casserole $5.00

26-Piece Cabinet of Silver, $14.75

8-Day Banjo Clock $19.50

8-Day Black Enamel Clock, $8.75

Gent's 15-Jewel Wrist Watch, $7.75

Lady's 15-Jewel Wrist Watch, green or white $7.50

Come and see these Specials. They are wonderful values.

WARNE BROS.

DIAMOND HALL

'PHONE 880

TO-NIGHT.

The story of Jean Val Jean will be told by Dr. Cleaver in St. James' United Church at 8 o'clock sharp. Admission 25c. 1d-18-5116

AUCTION SALE.

Farm Stock and Imp ements for Mr. Stanley Johnston, Otonabee, Feb. 12th—4 Horses, 10 Cows, 8 Young Cattle, Sow, 75 Hens, 200 Bushel Banner Oats, 150 Mixed Grain, 50 Bushel Buckwheat, Full Line Farm Implements.—W. J. Hancock, Auctioneer. 1d-18-5118

Y.W.C.A. ACTIVITIES

Gym. Campaign:—

The various cags entered in the Gym Campaign have shown considerable speed this past week. Many new members are now enjoying gymnasium work and the leading classes in the campaign are anxious that their class will hold the lead. This contest with its numerous cars travelling along the poster to healthland is one of the most popular which has been conducted. Twenty-seven new members have already been enrolled. The standing of the cars at present is as follows: La Salle 60, Studebaker 40, Chevrolet, Nash, 30; Ford, Durant, 20; Packard, Whippet, Oakland, Essex, Buick, Willys-Knight, Graham-Paige, Chrysler, 10.

Basketball.—The league games will be played Monday, Tuesday and Friday evenings. Public invited.

Home Nursing.—This class promises to be one of the most popular of this year's educational classes. The first regular lecture of the course will be given Tuesday at 7.30. New members welcome.

Basketry.—A meeting to organize a Beginners and Advanced Basketry Class will be held Wednesday, 7.30. All interested in this class are asked to register by Wednesday evening.

Sing Song.—The first Sing Song of the season was held last evening after church. All young people of the city are cordially invited to attend each Sunday evening.

Ukulele, Wood Carving and Elocution —All interested in these classes please register this week.

World Study Course, Life of Christ —Will commence Monday, Jan. 28. Supper meeting, 6 p.m., followed by discussion and talk.

Schedule for the Week:

Monday.—4.30, Intermediate Gym; 7.30, League game basketball, Elem-vs. Y Seniors; 8.00, Elem. Gym.

Tuesday.—10.30, Ladies' gym; 4.30 Junior Cooking; 7.30, Home Nursing; 8.00, Sr. Advanced Gym.

Wednesday.—4.15, Babies' Rhythmic; 5.30, Jr. Dancing; 7.30, Basketry Class meeting; 7.30, Wohelo Club. B.B.; 8.00, Wohelo Club; 7.00, Meeting executive B.B. league.

Thursday.—7.00, Senior dancing; 8.00, Old Country; 8.00, Ladies' Gym.

Friday—4.15, Sr. School Girls' Gym; 6.00, Girls' Auxiliary Club; 7.00, Intermediate Dancing; 8.00, B.B. league games: Sr. School Girls vs. Westclox; Brintons vs. Hall's; Y. Sr. vs. De Laval; C.G.E. vs. Y. Elem.

Saturday—9.30, Junior Gym; 10.30, Story Hour; 10.45, Babies' Gym; 2, Everbright and Sunshine Club; 2, Ever Ready Club.

Sunday.—8.30, Sing Song.

CANADIAN LEGION B.E.S.L.

Peterborough Branch

Little Lessons in Legion Objects.

The House Committee for 1929 is composed of J. Abraham, chairman; R. Long, G. Gant and J. Dunslow. This committee is charged with the care of the Legion Hall, its rental, and arrangements for parties and dances.

* * *

On the Relief Committee are J. Abraham, chairman, C. Wiggins, F. Gant and R. Long. This committee considers cases of need among Legion members, and administers the relief fund of the branch, under direction of the executive.

* * *

Ticket have been printed for the draw, and will be in members' hands soon. Every member will be asked to sell at least one book of ten at 25c for each ticket. All the tickets will be used for relief, and the funds are badly needed.

* * *

The monthly meeting of the branch will be held one week from to-night at 8 o'clock.

Advertise in The Examiner

YOUTH MISSING FROM HIS HOME

Mother Of Port Credit Boy Is Very Ill and Wants To See Her Wayward Son.

NATION WIDE SEARCH.

The police are making a thorough search for Bert Browning, a young lad of eighteen, who disappeared from his home at Port Credit under mysterious circumstances last March. The aid of broadcasting stations throughout the country have been called into service and his description has been sent to every police office and newspaper in the province. It is declared to be of utmost necessity that he soon be located as his mother is very ill, the state of her health being such that the boy must be located at once.

His description is as follows: Age, 18 years; height, 5 ft. 10 inches; brown eyes, slight build, dark brown curly hair, usually worn in "brush cut" and he would pass for a young man of 22 years.

Anyone who has heard of our seen him since he disappeared, or knows where he is now located, is asked to write to C. H. Burgess, Police Magistrate, Port Credit, Ontario.

Obituary

MRS. SHERMAN HARRIS.

AGINCOURT, Jan. 21.—While on a visit to her daughter's home at Agincourt, Mrs. Sherman Harris of Verschoyle, Ont., died on Saturday in her 73rd year. Mrs. Harris was born in the Verschoyle district where she resided for the greater part of her life and had the respect and esteem of the whole community. She was a member of St. Andrew's Presbyterian Church and an active worker. Surviving are three sons, Guy of Peterborough; Ira and Roy of Verschoyle, one daughter, Mrs. Bruce Cole, Agincourt; also two brothers and three sisters.

MRS. JANE CALDWELL.

TORONTO, Jan. 21.— Seized with heart trouble two weeks ago, Mrs. Jane Caldwell, widow of Andrew Caldwell, passed away at her residence, 400 Avenue Road, Sunday. She was born in England 79 years ago and came to Canada at the age of seven years with her parents. They made the voyage on a sailing boat which took nearly twelve weeks to cross the Atlantic. She was an Anglican in religion. Surviving are two daughters Mrs. John Brass and Mrs. Addie Might, Toronto, and five sons, Charles Clifford, Thomas R., Frank R., James and Alfred, all of Toronto.

MRS. MARY HUTCHISON.

(Examiner Correspondence)

MOUNT PLEASANT, Jan. 21.—The funeral of the late Mrs. Mary Hutchison, widow of the late Thomas Hutchison, who passed away at the residence of her son Sidney, at Norwood, was held on Friday upon the arrival of the four o'clock train at Cavan Station and proceeded to St. John's Cemetery, Ida, for burial.

The service at the graveside was conducted by the Rev. Mr. Roberts, of Millbrook, assisted by the Rev. F. Carpenter, of the United Church, Cavan.

The pall-bearers were James Kennedy, William Pritchard, Creighton Carr, Albert Tinney, John Hunter and John Cathcart.

A large number of friends gathered to pay their last respects.

The late Mrs. Hutchison leaves to mourn her loss, one son, Sidney, of Norwood, and one daughter, Mrs. William Whitfield, of Toronto; also two brothers, Thomas Newton, of Toronto, and John Newton, of Cavan.

Among those from outside points who attended the funeral were: Thomas Newton and Nelson Newton, of Toronto; Miss Annie Twamley, of Toronto, and Mr. and Mrs. Sidney Hutchison, of Norwood.

MRS. FREDERICK NORRIS.

The death occurred on Sunday, Jan. 20, at the residence of her daughter, Mrs. R. G. Northcott, 344 Mark street, of Sophia Collins, beloved wife of Frederick Norris, in her 65th year.

There are left to mourn her loss her sorrowing husband, one daughter, Mrs. R. G. Northcott, and one sister, Mrs. S. Reeves, of this city.

The funeral will take place from the residence of her daughter, 344 Mark street, on Tuesday afternoon, January 22, at 2 o'clock, to St. Luke's church, and the Little Lake cemetery for interment.

ALFRED HENRY SCOTT.

The death occurred on Saturday evening of Alfred Henry Scott, aged 47, at his late residence, 20 Stewart street. The late Mr. Scott was a trusted employee of B. F. Ackerman's and Sons, and he was a most active worker in the Park street Baptist church, being a deacon for more than eight years, and previously he held the same office in the First Baptist Church, at Ottawa.

Mr. Scott was born at Bailieboro, and has been a resident of this city nearly all his life. Besides his orrowing wife, he leaves to mourn his loss, one brother, of Gladstone, Manitoba, and one sister, Lottie May Boson, of Vancouver, B.C.

The funeral service will be held in the Park street Church to-morrow afternoon at 2 o'clock, with the Rev. J. L. Harton officiating.

MICHAEL PATRICK HEALEY.

At 8.45 this morning the death occurred in St. Joseph's Hospital of little Michael Patrick Healey, two and a half year old son of Mr. and Mrs. M. J. Healey, of Indian River. The funeral will take place from the family residence, second concession of Dummer township, on Tuesday afternoon, at 2 o'clock, to St. Joseph's cemetery, Douro.

REV. DR. E. A. LANGFELDT.

News reached the city this afternoon of the death last evening of Rev. Dr. E. A. Langfeldt at Devil's Lake, North Dakota. The late Dr. Langfeldt is lovingly remembered in this city as he was the rector of St. Luke's Anglican Church for the years between 1901 and 1910. Dr. Langfeldt left this city for a pastorate at North Battleford, Sask. Later he had charge of a parish in Edmonton, and his last charge was that of St. Paul's Anglican Church, Devil's Lake, North Dakota.

His wife, Katharine, daughter of the late J. J. Hatley, of Orillia, survives him, and also three sons, Otto Kingsley, Basil and Allan, and five daughters: Dorothy, Audrey, Hildagarde, Muriel and Kathleen.

The funeral service will be held in Calgary on Friday afternoon.

MINISTER BANS ENGLISH NOVEL

"The Well of Loneliness" Will Not be Permitted to Enter Canada.

COPIES SEIZED

OTTAWA, Ont., Jan. 21 (Canadian Press).—Following in line with action taken by the authorities in Great Britain and the United States, Hon. W. D. Euler, Minister of National Revenue, announced to-day that an official ban had been placed on the novel, "The Well of Loneliness," written by Miss Radcliffe Hall, English writer. The recommendation to ban the book was made by the official censor of the Department.

A large number of copies of the book, it was learned, have already been seized by officers at Canadian Customs ports.

MILLWALL BREAKS TIE.

Victors in Third Round English Football Association Cup Competition.

LONDON, Eng., Jan. 21 (Canadian Press Cable).—After three attempts, Millwall and Northampton to-day decided their third round English Football Association Cup-tie when Millwall won by two goals to nil. The match was played on the neutral grounds of the Arsenal club. In another replayed game from the third round of the Cup competition, Middlesbrough defeated Walsall by five goals to one. In the fourth round, Millwall will play Crystal Palace and Middlesbrough, West Bromwich Albion.

SERVICE CLUB

(Continued from Page 1.)

to speak, voiced his pleasure at being present with the Peterborough Rotarians again, especially as it involved an opportunity to hear such a splendid speaker as Judge Mott.

Rotarians will act as ushers at tonight's meeting in the auditorium, when it is expected that a capacity audience will hear the distinguisthed speaker.

WEDDING BELLS

RADDON--PRINGLE.

A very quiet wedding was solemnized on Saturday evening, January 19, at 254 London street, when Mrs. S. A. Pringle, of this city, was united in marriage to Mr. A. J. Raddon, also of Peterborough.

The attendants were Miss Helen Pringle and Mr. Maurice B. Pringle. The ceremony was performed by Rev. J. H. Sutcliffe, pastor of Murray St. Baptist church.

TAKE PROJECT FROM REALM OF POLITICS

(Continued from Page 1)

Mr. Burton, in reviewing conditions in Canada generally, said the year 1928 brought a high tide of prosperity, and to no part of the Dominion a greater measure than to the province of Ontario.

Around the City

In the account appearing in aSturday's issue of the concert given under the auspices of the Gleaners' Bible Class, in Mark Street United Church, the name of Mr. Clark, playing mandolin, should have appeared in the report of the quartette's selections, instead of that of Mr. Smith.

DEATH.

GARDNER.—B. Ross P. Gardner, at Trenton, on Sunday, Jan. 20, 1929. Funeral service will be held at United Church, Norwood, on Wednesday, Jan. 23, at 2 o'clock.

Canada has 60 electric power plants, representing a capital of $800,000,000.

WE HAVE EVERYTHING YOU NEED IN DRUGS!

Large Assortment—Advertised Goods—Fresh Stock—Always on Hand.

PHONE 274 **Borland's Drug Store**

WE DELIVER 228 CHARLOTTE ST. only 4 doors from Aylmer

AERIAL ARTIST PASSES AWAY IN PORT HOPE

(Continued from Page 1)

wrist and skirt but the flimsy material of the dress gave way and she fell fifteen feet to the rocks and death.

Right up to the end he took an active interest in his farms and delighted in getting the boys working with him to try tightrope walking and he did not hesitate in spite of his 91 years to show them how the trick was done.

His end came suddenly. Only on Thursday of last week he played pool. Then he caught old. flu set in and developed into pneumonia.

Besides his brothers, Wellington Hunt of Toronto and Jack Hunt of Port Hope, Farini is survived by his widow and one son, William Leonard. His son is a pensioner of the British army, having served fifteen years "Up the River Niger."

KING WANTS HIS CROWN BACK

(Continued from Page 1).

cial enterprises. Their attitude toward the numerous changes at Kabul has not been made clear.

NEW DELHI, India, Jan. 21. — As far as could be ascertained to-day, Habibullah Khan, rebel chief who has taken over the throne of Afghanistan, is consolidating his position at Kabul.

He has established himself in the Royal Palace and is endeavoring to form a ministry.

LONDON, Jan. 21.—British official quarters announced to-day that they had received no reports similar to that reaching London from India, saying that the new Afghan King, Habibullah had been killed or had fled from Kabul. The latest British official advices indicate that Habibullah controls Kabul.

Y.W.C.A. SECURES SITE FOR CAMP

$4,000 of the Required $7,000 Has Already Been Raised by Association.

A. For a number of years the Young Women's Christian Association has been considering the purchase of a camp, where the girls of the city and vicinity might enjoy the holidays at a reasonable rate.

A very desirable location has at last presented itself, and the ladies are undertaking to raise in the neighborhood of $7,000, $4,000 of which through the interests of some good friends of the Association and the girls, is already in view.

Peterborough appreciates its splendid Rotary Boys Camp, and now the Y.W.C.A. hopes to be able to give girls an opportunity to enjoy a healthful, out-of-doors summer holiday, which ought to appeal to the citizens of Peterborough as a worthy cause.

INJUNCTION IS HELD OVER

(Continued from Page 1)

trary to the Scriptures and to the Army's own regulation, which positively prohibits settlement of disputes within the army by recourse to the civil courts.

The court proceedings alienated the sympathies of the four commissioners who had previously supported the cause of General Booth. The withdrawal of support was attributed especially to the attitude of Catharine Booth, the General's daughter, by The Daily Express, to-day. This paper quoted an unnamed high official as saying:

"We are amazed that she repeatedly assured members of the council that no legal action was being taken. To the last moment before the adjudication, whenever any reference was made to legal proceedings, Commissioner Catharine assured the Council that nothing of the sort was contemplated. It was a great shock to everybody when the impending action was announced."

The Reform group said that General Booth himself as late as 1927 laid down the regulation forbidding Salvationists to go to law with other members of the Army on pain of dismissal from the Army.

Bargains in Toboggans

4-ft. Toboggans $1.95
Regular $3.60 .....

6-ft. Toboggans $3.75
Regular $6.00 .....

8-ft. Toboggans $5.25
Regular $4.80 .....

Shoes, Skii Boots and Harness All at Reduced Prices.

MILLARD'S

212 Charlotte Street

(White's Old Stand)

UNSIGHTLY HAIRS

Permanently removed by Electrolysis. Graduate Dermatologist, formerly of Hiscott Institute. Expert Facial and Scalp Massage. Skin Diseases successfully treated. Phone 670-J for appointments.

3d-21,23,26-5117

RADIOLAS

HOT POINT STOVES AND APPLIANCES

MOTORS AND MAZDA LAMPS

All C.G.E. Products for Sale by

W. GORDON HALL

Electrical Contractor

88 London Street. 'Phone 1403W

m-w-f

GRANT & THORPE

Authorized Agents for Westinghouse Radios.

Electrical Contractors and Supplies.

418 GEORGE - 'PHONE 798

A RECITAL

You Cannot Afford to Miss!

HEBER MULOCK, Tenor, and NORMAN CHERRIE, Baritone, Soloists in Eaton Memorial Church, Toronto.

Helen Cherrie at the Piano.

In Conservatory of Music Hall, TUESDAY, Jan. 22, at 8.15 p.m.

(Under auspices of Women's Music Club)

NON-MEMBERS - - - 50 CENTS

Owing to the Death of a Member of the family, the "Brass" Store will remain CLOSED ALL DAY TUESDAY.

HOME EDITION

The Evening Examiner

IF IT WILL HELP PETERBOROUGH AND DISTRICT, THE EXAMINER IS FOR IT.

PROBABILITIES
Strong east to southeast winds, with snow to-night and part of Wednesday, probably turning to sleet and rain in some districts

VOL. LXIII., No. 18 | PETERBOROUGH, ONTARIO, CANADA, TUESDAY, JANUARY 22, 1929 | PRICE THREE CENTS

KAPUSKASING IS SWEPT BY SERIOUS FIRE

3000 ATTEND FUNERAL SERVICE

KING GEORGE TO CONVALESCE ON SUSSEX COAST

Bognor Cottage Has Been Put at the Disposal of His Majesty.

REQUIRES SEA AIR.

Prince of Wales Is Contemplating a Visit to Distressed Coal Fields.

LONDON, January 22. Canadian Press. — It was officially stated today that King George will go to Bognor, a popular bathing resort in Sussex on the South Coast of England, for his convalescence, but the date of his departure has not been fixed. A statement issued at Buckingham Palace, said:

"It has been realized by the Kings medical advisers that prior to the establishment of convalescence there would arise a time when sea air would be necessary to secure continuation of His Majesty's progress. With this knowledge careful search for a residence not only suitable itself but possessing the necessary attributes of close proximity to the sea, southern exposure, protection from wind, and within reasonable access to London, has been made. The residence selected is Craigwell House in Bognor, which was placed at His Majesty's disposal by Sir Arthur Du Cros"

Retired Business Man.

Sir Arthur, who is a retired business man, is known as a patron of art. In addition to his home in England he has several villas in France.

Bognor is a very popular bathing resort, with a pier, esplanade and a good beach At Feltham, 1 1-2 miles to the northeast, are a cottage occupied by William Blake, the famous English poet and painter, in 1801-4, and the house of William Haylet (1745-1820), noted poet.

* * *

PHYSICIANS' BULLETIN.

King George's physicians issued this bulletin to-day:

"The King had a quiet night. The temperature has now remained normal for many days, and the condition of the pulse is satisfactory. The empyema wound is small and steadily healing.

"With a returning appetite the amount of nourishment is adequate, and includes solid foods.

"Although the general strength shows improvement there is not as yet any appreciable increase in weight.

"We feel that the time is approaching when His Majesty's removal to sea air will be advantageous.

Contemplating Visit.

While there is little doubt the Prince of Wales is contemplating a visit to the distressed coal fields, it is equally certain no definite plans have yet been made and no visit will take place until at least the end of the month. The matter is obviously one of extreme delicacy, and the greatest reticence concerning the same is observed in official circles.

There is no ground whatever for believing the Prince and Sir Kynaston Studd, Lord Mayor of London, will make a joint visit. Sir Kynaston is in charge of the Lord Mayor's Fund for relief of distress among the families of unemployed miners, which with the Government's contribution, amounts already to more than $5,000,000, and is to make a personal visit shortly to assure himself the work of distributing relief is going forward smoothly. The Prince of course has considerably aided the fund by his personal appeals to the people, including an address broadcast by radio on Christmas Day.

The Prince of Wales is again at Sandringham for a few days shooting and will not consider his coalfields trip until he returns to London at the end of the week.

The first public dinner the Prince will attend since his father's illness will be the Government banquet at the Mansion House on February 18 to mark the opening of the British in-

(Turn to page 16 please.)

Haines Is Laid To Rest

Impressive Simplicity Marks Funeral Services of Late Lieutenant Commissioner.

TRIBUTE FROM BOOTH.

Daughter From Germany Tells of Commissioner's Life and His Family's Sorrow.

LONDON, Jan. 26. —(Canadian Press.)—Impressive simplicity marked the funeral service at Clapton for Lieut. Commissioner William Haines, who died suddenly at Sunbury last week while the High Council of the Salvation Army was in session.

Differences within the Army over the question of leadership were forgotten by all parties as they assembled to pay tribute to their dead comrade. All members of the High Council were present except Mrs. Bramwell Booth, wife of the deposed General, who is ill at Southwold. Officers from the Headquarters Staff and hundreds of cadets from the rank and file brought the attendance to more than 3,000.

After a simple service conducted by Commissioner Edward Higgins, Chief of Staff, around the flower-covered bier, the funeral procession marched in six sections, headed by bands, to the Abbey Park cemetery, where the funeral took place.

A tribute to Commissioner Haines was paid by Bramwell Booth in a statement issued from his sick room at Southwold. In it the General acclaimed the Commissioner's outstanding international services.

Loss Keenly Felt.

'I feel very keenly the loss to the Army and find no word to express the sympathy I feel for Mrs. Haines and their children at this moment of the tragic sudden loss of their loved one," said the statement.

One of the most touching moments of the funeral service came when a slim girl in a Salvation Army uniform walked to the rostrum and in a sioner's life and his family's sorrow. She was the late Commissioner's daughter, Ensign Winifred Haines, who had come from Germany to attend the funeral.

sweet low voice told of the

Not one in the thousands that filled the hall stirred as she told of her love for one who was "more than a father—a pal."

"I salute my father," she said, as she gestured toward the coffin at the end and then slowly walked away.

TWO LOSE LIVES IN HOTEL FIRE

Over Hundred Guests Driven Into Streets in Minneapolis Fire.

TEN ARE INJURED.

MINNEAPOLIS, Minna., Jan. 22. —(Canadian Press). —Two persons were dead to-day, ten were injured and 100 guests and employees were driven to the street by a fire which burned the National hotel, in the downtown district late Sunday.

Both victims were suffocated, though one body was partly burned when found. They were identified through names on the register as John J. Jones, 45, Williston, N.D., and Albin Scott, 26, Frederic, Wis.

Railway Derricks Are Unable To Lift Heavy Locomotive Wrecked Near Hamilton

HAMILTON, Ont., Jan. 22.—(Canadian Press).—Attempts by heavy derricks to lift the heavy locomotive wrecked at Stoney Creek, near Hamilton, last Friday, on the Toronto, Hamilton and Buffalo Railway, with the loss of one life, failed yesterday. Officials of the railway have decided to leave the engine, worth $90,000, there. The giant engine plowed its nose into the earth with terrific force and is deeply embedded.

The cost of removing the wreckage would cost considerable and the repairs would almost equal the cost of new equipment. Engineers report that the road-bed might be weakened by removing the wreckage.

Dr George S. Rennis, announced that the inquest into the death of fireman Ricker will be held Tuesday, January 29. Members of the train crew and passengers will be called.

Hugh McKellar, claims agent, reports that 55 claims have been filed, all for amounts under $1,000.

MAYOR DENNE IS RE-ELECTED HEAD OF BOARD

Directors of Peterborough Industrial Exhibition Hold Their Annual Meeting.

ELEVENTH TERM.

Several New Members Are Added To Board of Directorate—Old Officers Re-appointed.

His Worship Mayor Roland Denne, absent on a visit to New York in the city's interests, was elected to the presidency for his eleventh consecutive term, and Thomas Mcindoo was persuaded to withdraw his resignation tendered a few minutes earlier, in order that he might be elected to the first vice-presidency for another year, when the annual meeting of the Peterborough Industrial Exhibition Board was held in the City Council Chambers on Monday afternoon. In addition, R. H. Turner was elected second vice-president. Sheriff F. J. A. Hall and Fred Holmes were retained as secretary and treasurer respectively, and William Knox was chosen superintendent by the directors, some forty or more of whom were present, including a fair representation from the rural district surrounding the city.

Report Is Received.

Lack of more detailed copies of the auditor's report was responsible for the only note of dissatisfaction heard at the annual meeting, for since they had no copies that would be sufficiently detailed, the directors and members were unable to discuss intelligently its various features. The difficulty was finally solved by the report being received as read by the secretary, and left over to the next meeting for discussion and adoption.

In addition to the above-mentioned officers, the Nominating Committee comprising Messrs. Ball, Brown, Lowe and Knox brought in the following list of directors for 1929

C. E. Moore, W. Steinkrauss, Thomas Graham, W. R. Shields, K. Denoon, Vivian Milburn, H S. Routley, Walter Bowles, A. J. Reynolds, S. T. Milburn, J. A. Williams, W. Roseborough, C. F. Kitney, W. S. Merrill, V. Eastwood, Tom Brown, Stanley Lowe, J. A. Middleton, C. G. Graham, Gus White, R. T. Lillica, T. H. Hooper, B. Marcnett, H. McFarlane, T. Cruikshank, W. F. Turner, J. O. Ball. E. F. Mason, D. Jordan, W. Stewart, R. M. Glover, J. T. O'Connell, W. Fallis, C. W. Seymour, S. A. Oke, W. H. Young, W. R. Breyfogle, George Paxman, Harvey Webber, J. W. Fraser C. H. Westlake, C. Hanbridge, Gordon Hancock, Hugh Bertram, Frank Savigny, T. Cavanagh, Morley Smithson, B.A., A. Juby, R. L. Dobbin, J. Penrose, G. Hooten, G. B Nicholls, A. Edmison.

Opens Meeting.

Presiding in the absence of President Denne, the first vice-president of 1928 (and eventually of 1929) opened the meeting, speaking briefly. He pointed out that the 1928 executive and directorate was intact, and that with the election over the 1929 officers should swing into action, preparing for a great Exhibition. They should realize, he felt, that each man must be a spoke in the wheel of progress, for the Industrial Exhibition had come to mean a great deal to the entire community, which it materially benefited both from a rural and urban point of view.

It was after the reading of the minutes that the chairman called for the auditor's statement which, though complete enough in itself, did not give sufficient detail. There were few, if any, extra copies, so that when the chairman asked for discussion, the dissatisfaction was voiced by several of those present, he being among them.

"When a member of the Board goes liable for a certain amount, he should know in detail where the money goes," said Mr. McIndoo. "This discussion is not meant as criticism but every member of the Board should be familiar with all the details."

S. A. Oke—"If we cannot have the statement discussed at this meeting, and if it must be adopted at this meeting, I move that we adjourn until it is available in the required form."

C. G. Graham provided a solution for the difficulty when he moved that the report be received, to be gone into in further detail at the next meeting. His motion, seconded by J. O. Ball, carried, in company with a rider

(Turn to Page 6, Please)

REPORTED SINKING

ST. JOHN'S, Newfoundland, Jan. 22 (Canadian Press).—The steamer Dannedaike is reported sinking in Latitude 37.66 north, Longitude 59.37 west, and the steamer President Harrison and other ships are rushing to her assistance, according to a message receive here from Cape Race, Newfoundland.

Ontario's Biggest Farm Mechanics Class Meets In Department of Agriculture Course At Keene

KEENE, Ont., January 22—The biggest attendance at any farm mechanics class in Ontario was registered at the opening here yesterday of a course under direction of the Department of Agriculture. More than one hundred men and young men attended both morning and afternoon, hearing instruction on rope splicing by J. C. Duff, and on gasoline engines by H. P. Green.

The course is under direction of the Peterborough office, where J. B. Nelson is the Department's Agricultural Representative for this district.

LANGSNER CHARGES POLICE WITH RECEIVING $50,000 IN AMBROSE SMALL CASE

Criminologist, in Communique From Mexico, Lays Charge Against Toronto Force.

CHIEF GIVES DENIAL.

Claims Case Is No Mystery and Has Been Solved By Officers Long Ago.

TORONTO, Jan. 22 (Special to The Examiner). — A "warm" welcome awaits Adolph Maximilian Langsner, if that Ambrose Small sleuth ever puts his foot again inside Toronto. So Chief of Police Draper declared to-day after reading the criminologist's latest communique from Mexico City, a letter in which the latent light expert charges "that $50,000 had been received by police officials that the Small case should remain a mystery."

"It's an absolute and utter lie," declared Chief Draper with an ominous glitter in his eye. Extracts from the Langsner mission follow.

"The Small case is no mystery — are actually opposed to the solving of the case. Money buys the truth in Toronto and buries it."

Will Return To Canada.

"I hereby undertake to accept every challenge to return to Canada, clear up the Small case and refute and disprove the allegations made in the press by Chief Draper. If Chief Draper would spend as many days in earnest effort on the Small case as he appears to have done in trying to check up on my travels, to him would be the honor of solving the Small mystery.

"Were I a born Canadian, I would demand and obtain the assistance of the police department of Toronto against the wishes of Chief Draper, but the money, influence and 'unseen power' which opposed me in the Small case opposed me in getting an extension of my permit to remain in Canada."

The letter ends with strong commendation of the efficiency of the Police of Mexico, where Langsner is staying, and with a sly comparison between them and the Canadian authorities. The Chief Constable was not slow to label the entire Langsner allegations as a falsehood and to give his own opinion of its author. "When during his visit to Toronto, Langsner finally came to see me on a 'personal' call, I asked him why he had not come to see me sooner, and he just stood there and looked from the ceiling to the floor and back again," said the Chief. "All he would say," went on the Chief, "was that he had no information for me and that I must not believe the papers about him. He said he would have some information in a week's time, I never got it if he had. However, I didn't take him seriously at any time. I had no faith in him at all."

Prison Romance Is Shattered By Death

WINNIPEG, Man., Jan. 22. — (Canadian Press).—A "prison" romance was shattered last night when Kenneth J. Phelan, 33, known to police as a narcotic addict, was found dead in his room at a downtown boarding house.

On January 15, Phelan was released from provincial jail here, and on the same day he married the girl whom he had courted while in prison. He had first met her when she was visiting other prisoners there, and a courtship of nearly six months following, the girl being a frequent visitor to the jail.

Coroner H. M. Cameron will conduct an investigation to decide if an inquest is necessary.

Boy Breaks His Leg Sleigh-riding On Hill

While sleigh-riding on the Prince of Wales' hill, Abbie Byers, nine-year-old son of Mr. and Mrs. Wesley Byers, Brown street, broke his leg on Saturday afternoon. One of his young companions, Billy Henry, his cousin, drew him home on his sleigh. Dr Raymond Scott was called, and on an X-ray being taken it was found there was a broken bone.

WORK STARTS AT ESPANOLA

Abitibi Power and Paper Company Commences Operations in Big Mill.

NEARING SETTLEMENT.

TORONTO, January 22 (Canadian Press.) — Resumption of operations at the Espanola Mills, the starting of an added machine at the Sault mill of the Abitibi Power and Paper Company, and a firming of paper stocks in the Montreal market yesterday, gave color to reports that newsprint manufacturers are close to reaching an agreement that will serve as a solution of the present crisis

Reports that Premier Ferguson had contributed largely to the resumption of Abitibi operations by some peremptory messages to those concerned, and a reply by Premier Taschereau of Quebec, to the statement issued yesterday by F. I. Ker, featured the situation yesterday. Premier Ferguson, who though recovering rapidly from illness, is still resting in his home, could not be reached for a statement, but other cabinet ministers said they were sure that the premier had taken the action credited to him.

In the joint pressure brought to bear on the newsprint manufacturers by Messrs Ferguson and Taschereau, the Quebec Premier has been the acknowledged spokesman, hence his reply to Mr. Ker.

Premier's Reply.

"First of all, I may say this, the publishers so far as we are concerned, are newcomers in this controversy," said Premier L A. Taschereau yesterday, when asked to comment on the interview given to the Canadian Press at Hamilton, Ont, by F. I. Ker, general manager to the Hamilton Spectator. "The conferences that have been held up to now have been with the paper manufacturers," said Premier Taschereau "There is no doubt that the publishers are concerned in the price of paper, but it is for them to work out their difficulties with the manufacturers.

"What the governments of Ontario and Quebec want is this: The great bulk of the paper consumed on this continent is made out of trees growing in Ontario and Quebec, trees which are the property of the provinces—and we believe it to be the duty of both governments to see that we get returns from this great wealth of ours, and consequently Premier Howard Ferguson and myself thought it was our duty to see that the manufacturers should discuss the matter, and I understand the matter is still under discussion between the manufacturers with a fair prospect of settlement. We do not want to interfere in the matters of trade and commerce, and say how much each publisher should pay for paper. That is a matter of private contracts which the publishers should make with the manufacturers."

Though less than 33 per cent of the population of Canada are engaged in farming, over 36 per cent of the national wealth is attributed to agriculture. Less than one-fifth of the 300,000,000 acres of land suitable for farming in Canada is under cultivation, yet Canada is the world's second greatest producer of wheat and oats and the principal wheat exporting country.

Seven Stores Burned In Business Section Of Northern Town

For Third Time in Five Years Kapuskasing is the Victim of a Serious Fire Which Broke Out at Five O'clock This Morning.

FLAMES REPORTED UNDER CONTROL AT NOON—SIX BUILDINGS ARE DESTROYED AT FREDERICTON

Worst Conflagration in History of Capital of New Brunswick Broke Out Early This Morning—Thirty Mile Gale Blowing At Time.

NORTH BAY, Ont, Jan. 22.—(By the Canadian Press).—For the third time within five years Kapuskasing was to-day the victim of a serious fire, seven places of business in the Hotel Circle Block being destroyed by flames which commenced their march of destruction at 5 o'clock this morning.

According to information received at noon over telephone, the fire had been brought under control. No estimate of the damage was available. It is understood there were no casualties in the conflagration. The origin of the fire also was unknown.

Besides the seven buildings destroyed several other structures were scorched by the flames and slightly damaged.

The firemen were seriously hampered by the cold wind and a temperature of 32 degrees below zero as well as low water pressure. No one was injured.

The blaze was discovered at the rear of a grocerteria building at an early hour this morning and so rapidly did it spread, that despite the fact the fire was extinguished in less than an hour, almost a complete block was destroyed.

Coated with ice and suffering severely from the cold, twenty firemen—all the men available—fought valiantly with the conflagration while several men stationed themseves at the high water tank and toiled at the pumps in an effort to maintain a water pressure sufficient to reach the threatened area.

Volunteers were able to remove the contents and securities from the Canadian Bank of Commerce building only a few moments before the whole premises were razed.

The buildings destroyed included The T. Eaton Company store, the Bank of Commerce, the store of Richard Blais, the Monteith Beauty Parlors, the offices of Dr. Eakins, and the cleaning and pressing establishment of George Price.

Kapuskasing is 70 miles west of Cochrane, on the Canadian National Railways' continental line. The town is the location of an extensive pulp and paper manufacturing industry.

FREDERICTON, N. B., Jan. 22 (Canadian Press).—The worst fire the business section of Fredericton experienced in its history occurred today with an estimated total loss of $225,000. The fire broke out at about five a.m., and was not under control until after eleven o'clock. Flames were discovered in the premises of A. C. Coy, who conducts the toggery on Queen Street, and spread to a restaurant, immediately adjoining. A thirty-mile westerly gale was blowing and in a short time it was realized that the fire department was in for its biggest fire in many years. its biggest fire in many years. This view was quickly confirmed as the flames gathered force and spread to adjoining buildings with the firemen fighting the greatest conflagration since the city was founded.

Adjoining Buildings Burned.

Four brick buildings all adjoining were destroyed. In addition to these properties which were totally destroyed with practically all the contents, the building of a drygoods firm immediately to the west was damaged and the stock also damaged. The Twining Estate building immediately to the east was damaged. The Dowaged Marchioness of Donegal and her son, the Marquis of Donegal, are interested in the Twining Estate.

The fire was in what is considered a particularly dangerous portion of the business section on account of the existence of numerous frame buildings at the rear of the business block. The fire, however, did not spread. The walls of the F. B. Edgecombe Company building on the west and the Twining building on the east checked the fire.

Dynamite was used to lower the Manzer building in the late stages of the fire. The roof was blown off this building shortly after nine o'clock this morning by an explosion

ALBANY, N.Y., Jan. 22 (Canadian Press).—Fire of undetermined origin destroyed the Sons of Italy Hall, a three-storey brick building, on Madison Avenue here on the edge of the main business district, causing the loss of approximately $150,000.

USE MAYOR'S OFFICE

FREDERICTON, N.B., Jan. 22 (Canadian Press).—The city corporation placed the city hall at the disposal of the Canadian Bank of Commerce this morning, when fire destroyed the bank premises. The members of the staff took what they could removed into the Mayor's office. The bank will make arrangements for temporary quarters as soon as possible.

GENERAL BOOTH CONTINUES CASE

Doctors Issued Bulletin Saying Commander is Gaining in Strength.

MAY PRODUCE DEED.

LONDON, January 22 (Canadian Press). — General Bramwell Booth has gained physical strength in the last ten days which will aid him in prosecution of the fight which he seems determined to continue for retention of control of the Salvation Army.

One of the grounds on which the defendant Commissioners will contest the injunction will be that Bramwell Booth for sixteen years has been forming corporations and acquiring property under trusteeship powers accorded him by the very charter or deed poll which he now attacks as illegal. They will recite that when he took over the command in 1912 he signed a deed of acceptance which embodied the provisions of the original deed poll of 1373, and its later amendment, the deed poll of 1904. It is this latter deed which is attacked in the application for the injunction

Produce Deed.

It was believed last night that the deed of acceptance would be produced in Court on Friday as evidence for a dissolution of the injunction. International headquarters of the Army last night issued a bulletin signed by two physicians and stating that the General has steadily improved in health.

All possibility of selecting a new General this week disappeared yesterday when the Chancery Court granted an adjournment until Friday to permit the defendants to prepare their case. While the injunction was directed against the High Council, only Chief of Staff Higgins and the seven Commissioners who signed the call for the Council meeting, were served as individual defendants.

No Sign of Withdrawing.

There has been no sign that Bramwell Booth has any intention of withdrawing the suit. The medical bulletin was issued over the signatures of Drs. John Weir and Ernest Wardlow Milne, who signed a similar bulletin issued about ten days ago, and in which they declared that the General would be ready to resume his work within a few months. To-day's announcement said:

"We have examined General Booth to-day. The result of our examination has justified our previous report. His progress has been more than maintained, and this, in existing circumstances, must be considered encouraging."

DELEGATES ARE APPOINTED BY UNDERWRITERS

Three Members Will Represent Local Association at Annual Convention.

HON. G. N. GORDON SPEAKS

Phenomenal Growth of Canada in Recent Years is Discussed by Speaker.

W. R. Widdess, J. F. H. Wallace and John I. Allen were appointed last night by the Life Underwriters' Association of Peterborough as delegates to the convention of the parent association which will be held in Toronto next month. They were proposed in a resolution by A. J. McClellan and seconded by H. B. Matthews.

Mr. Allen, president of the local branch of the Underwriters' Association of Canada, congratulated the members on their large attendance at last night's dinner at the Empress.

"I am especially delighted to see so many managers present," he said. "If they set a good example we may confidently expect the agents to turn out well for our meetings. I am pleased with the interest that is being shown and I believe 1929 will be one of the best Life Underwriters' years we have ever had."

Hon. G. N. Gordon Speaks

Hon. G. N. Gordon, K.C., who was introduced by Isaac P. McNab, was the association's guest speaker. His subject was "A Retrospect of 1928" and his theme the phenomenal growth and expansion which Canada has made in recent years, culminating in the golden twelve months which ended on December 31st last. The spellbinding facts which Mr. Gordon reviewed last night were first assembled by him in an address which he delivered to the Peterborough Rotary Club a few weeks ago. They were rearranged for the special benefit of the Life Underwriters who, Mr Gordon said, were directly interested in Canada's material progress.

Insurance Increases

One of his striking facts was this, "the value of insurance written in Canada during the first eleven months of 1928 amounted to $519,630,000, as compared with $450,790,000 in the same period of 1927, an increase of $69,000,000 or 15 per cent.

Conservative estimate of life insurance in force in the Dominion is not less than $5,500,000,000."

"Men who have a true sense of their obligations to their family are led by that feeling to provide adequate safeguards for the future security of their families," Hon. Mr. Gordon concluded. "It may be the actual property and other means they possess or by the insurance which they place on their own lives for the benefit of their dependents. I say to you that you have something to offer the public which you should be proud of, because your work is constructive and your service is so deeply in the interest of those who cannot help themselves when the time may come in which they need that help greatest, when their breadwinner is cut off."

Two songs by Harold Coulson were much appreciated. Harry Chenhall was accompanist.

E. S. Sackville moved a vote of thanks to Mr. Gordon and to Mr. Coulson and Mr. Chenhall.

Scarlet Fever Cases Reported In School

OMEMEE, Jan. 22 (Examiner Correspodence).—Two cases of scarlet fever have been reported in the senior room of the public school, since its opening. Dr. G. N. Earle, M.O.H., has ordered the schools closed this week in order that all precaution may be taken and the room fumigated.

Assistant Bank Manager Goes Curling And Finds Keys To Vault In His Pocket

DULUTH, Minn., Jan. 22.—(Canadian Press).—A freight train played a prominent part in the opening of the Canadian Bank of Commerce, Fort Francis, Ontario, for business as usual to-day.

M. McLean, Assistant Manager of the bank, came to Duluth Sunday to take part in the Northwestern Curling Association's annual bonspeil and inadvertently brought with him, in addition to his pet cane, the only keys that could open the institution.

The last passenger train had left Duluth for Fort Francis when McLean made his discovery and thoughts of a "run" on the bank darted through his mind.

Fellow curlers of Canada and the Northwest were called into conference to concoct a plan whereby the keys could be delivered in time to insure opening of the bank on schedule.

George Milligan, also an adept at the curling game, learned that a freight had just left Duluth. Jumping into his automobile with the keys safely tucked in his pocket, he sped to West Duluth where he caught the train. The keys were turned over to the conductor who was asked to provide a guard and for as much speed to Fort Francis as the freight was permitted.

Road Of Life Is Depicted By Noted Speaker

Stages of Boy's Life Are Described By Judge Hawley Mott

Road of Life Is Depicted By His Honor, Who Has a Wealth of Experiences in Handling Boy Problems in and Out of His Court.

CAMP SKOOKUM BOYS ARE OUT IN FULL FORCE; TRIBUTE IS PAID TO WORK OF SERVICE CLUBS

Value of Camps For the Boy Is Stressed, As It Teaches Him To Learn Things in Conjunction With Other Boys and Play Game Fair.

Prefaced by a musical and elocutionary program and finally by moving pictures of Camp Skookum, Rotary Boys' Camp on Clear Lake, which could not but have placed the audience in a receptive mood for its subject and content, the address of Judge Hawley Mott of the Juvenile Court, Toronto, was heard in the Collegiate Auditorium last night by a gathering of citizens, young and old which, in point of numbers must have been most gratifying to those responsible for His Honor's presence. Coming to Peterborough under local Rotary auspices, Judge Mott not only spoke last night, but was heard also at a supper to the Camp Skookum boys in the Y.M.C.A. and at the noonday luncheon of the Rotary Club. On all three occasions he chose to speak on subjects pertaining to boy life, his main address being a travelogue of life depicting the various stages of development of the individual from infancy to manhood.

Making excellent use of several drawings depicting the Road of Life, His Honor also drew from a wealth of experiences in handling boy problems in and out of his Court, and to the Camp Skookum boys who attended in a body and lined the front rows of seats, his address conveyed the secret of success, summed up in his closing quotation:

There are Loyal Hearts,
There are Spirits Brave,
There are souls that are Just and True.
Then give to the world the best you have.
And the best will come back to you.
For Life is the mirror of King and Slave,
'Tis just what you are and do.
Then give to the world the best you have.
And the best will come back to you.

Interesting Program.

Its various numbers introduced by the chairman, W. R. Morris, president of the Peterborough Rotary Club, the program last night proved one of genuine merit. Miss Geraldine Collins was heard in several vocal numbers, which she handled with her usual ability and grace, while seemingly always welcome on any program, Mrs. Hazel Davidson McClelland contributed to splendid advantage elocutionary numbers that were well in keeping with the address of the evening. Miss Gladys Renouf accompanied Miss Collins with precision.

Prominent also was the Collegiate Orchestra, which, though not in full force, contributed generously to the evening's enjoyment. Following this phase of the program, the pictures of summer activity in and about Camp Skookum were shown through the courtesy of the Roy Studio, the advantages of such a camp being depicted very pleasingly.

Worth of Rotary.

Casting aside the possible suggestion that he might be speaking in behalf of the local Rotary Club, Judge Mott devoted several minutes at the outset of his address to an appreciation of the work that Rotary and other service clubs have done in forming in the minds of the people a new appreciation of boy life and in creating opportunities for boys so that money spent in this way has come to be regarded, not as an expenditure, but as an investment. In so doing, he emphasized the importance of the boy getting to such camps as Camp Skookum and close to nature generally so that he may learn to do things in conjunction with other boys and realize that he must play the game of life in that same unselfish manner and be willing to make a sacrifice hit.

Roads of Life.

Opening his charts, the speaker then began his address proper, pointing to the many roads which are

(Turn to Page 6 Please)

The Weather

Lowest temperature last night 11 degrees; highest point yesterday 31 degrees. Many farmers these days are looking with anxiety at some of their fields and longing for a good fall of snow. The recent heavy rainfall followed by much colder weather has left their fall-sown grain with a heavy coating of ice, and the situation is viewed with alarm by some. Snow is needed as a protective covering.—W.P.

DYING WOMAN WAS AUTHOR OF KAMLOOP'S NOTE

Alice Bettridge Is Believed To Have Written Note Found in Bottle.

CREW HAD PERISHED.

Writer Was Dying From Cold and Hunger.

SAULT STE. MARIE, Ont., Jan. 22.—(Canadian Press.)—Alice Bettridge, assistant stewardess on the vanished steamer Kamloops, survived till all the crew of 21 were dead, and, dying herself, dropped a bottle with a note into Lake Superior.

That is the story revealed yesterday with word from Capt. H. J. Brian, of Kingston, that the note picked up in a bottle by Louis Coutu, guide and trapper, at the mouth of Agawa River, was written by one of the two women aboard the ill-fated ship.

It was at first thought here that the note was a hoax. Found a year after the disaster, many miles away from Isle Royale, where the Kamloops went on the rocks on December 6, 1927, the writing had become so faint as to be almost illegible. The signature was taken to be "Al." Now it is believed to be "Alice."

Brought Letter To Sault.

Coutu brought the letter himself to the Sault but disclosed only part of it contents. He was very mysterious about the missive, but finally handed it over to Capt. Brian, brother of the lost skipper, who came to the Sault to investigate.

The note stated that the rest of the crew had perished. It intimated that the writer was dying from cold and hunger. It gave the location of the wreck as Isle Royale.

The body of Alice Bettridge, it is believed, was one of those found on the shore of Isle Royale early in the summer. The note is said to make no mention of reaching shore, but it is thought possible that the lone woman was washed up alive on the inhospitable rocks of the lonely island.

Capt. Brian was convinced that some of the crew had reached shore alive after ht visited Isle Royale in the summer. He found wreckage carried farther up the beach than the waves reached. A case of candy—the only food in sight—gave indication of having been broken open and used as food by someone.

Easy to make good bread with
ROYAL YEAST CAKES
FULL DIRECTIONS ON EVERY PACKAGE
E. W. GILLETT CO. LTD.
TORONTO, CAN

AFGHAN KINGS GATHER FORCES

Dethroned Kings Are Arming in Attempt To Regain Throne.

LONDON, January 22 (Canadian Press).—Three kings of Afghanistan—one present and two past — are gathering their forces for a new struggle for the throne of that turbulent country.

The difficulties of communication are giving rise to sinister rumors of what is happening in the dynastic struggle, but according to advices received at Peshawar and Delhi, in India, the situation does not appear to have greatly changed in the past few days.

Habibullah, who was called "the Water Boy" before his forceful seizure of the title of King, is still in control of Kabul, while the deposed Amanullah seems to be strengthening his hold in the Kandahar region. Inayatullah, the unlucky king for three days, is on the way to join his brother at Kandahar.

A struggle for supremacy between Kabul and Kandahar is in prospect. Reports reaching Moscow from Herat were that large bodies of troops from Kandahar and Ghazni regions are concentrating at Ghazni and Amanullah will lead these forces in an attempt to regain his throne. It is added that Kabul is suffering from pillage and a shortage of food, with complete stagnation of trade.

There are many indications that Amanullah and his brother may still count upon considerable support in the country.

PIONEER OF STIRLING DISTRICT CELEBRATED HIS 103RD BIRTHDAY ON ANDERSON ISLAND YESTERDAY

Joshua Anderson Was Born in Murray Township in 1826.

MARRIED IN 1855

Mrs. Anderson Is Still Living—Both Have Lived Vigorous Lives.

Joshua Anderson, of Anderson Island in the Trent River, was 103 years old yesterday, having been born in the township of Murray a few miles from his present residence on January 21, 1826. He has lived on Anderson Island which is named for the family, for ninety-two of those one hundred and three years and for more than seventy-three years has had a faithful helpmate and wife, Mary Parcels, also born in Murray township, to whom he was married on October 29, 1855.

The life of Mr. Anderson has been that of a pioneer. On their marriage he and Mrs. Anderson had literally to hew their home out of the wilderness, but they overcame all difficulties and obstacles and are now spending their declining years in peace and comfort.

The married life of Mr. and Mrs. Anderson has been uneventful. They have seen little of the outside world and have had no ambition other than the proper up-bringing of their children. Still they kept pace with modern progress and adopted the various inventions which were introduced from time to time to make the lot of the pioneer easier.

Bright and Vigorous

Mr. Anderson is remarkably bright and vigorous for his years. He has used tobacco all his life, but never drank any liquor to speak of and has only once required medical attention it being when he was over ninety. In politics he has always been a Conservative and has voted in every Provincial and Federal election in the last seventy-nine years. At the last Federal election he was the first one to record his vote in the subdivision in his district. Most of his life he has attended the Methodist (now United) church, although he was brought up an Anglican. He comes of United Empire stock.

Longevity appears to be a matter of heredity in the Anderson family. His mother died at the age of 95, no monument in Stirling cemetery revealing any older person buried there. All his brothers and sisters are dead, one having reached the age of 85 and another 79.

Although from very early times there was a stage from Stirling to Belleville, Mr. Anderson always made that journey on foot, although it was 22 miles. In the year his parents moved to Anderson Island, when he was only seven years old, he and one of his brothers made the journey over the rough wood trails to visit an older member of the family, who was in the barracks at Belleville. This brother was in the militia and was called out to assist in quelling the rebellion of 1837, but the fighting was over before his company arrived on the scene.

On another occasion Mr. Anderson was summoned to the county town for jury duty, and made his way in on foot, reaching Belleville ahead of the stage. The case on which he was called concluded at ten o'clock at night, and he immediately started to walk home, arriving there before daybreak. On his arrival he took up his daily duties just as if he had spent the night in his bed.

Tragedy has entered the life of Mr. and Mrs. Anderson on two occasions. Years ago two of their ten children, Angelina and Richard, aged ten and eleven years, broke through the ice of the river on their way home from school and were drowned. Another son, Wilson, who kept a store at Wellman's Corners was killed by a horse a few years ago.

103 YEARS OLD

JOSHUA ANDERSON
aged resident of Anderson Island, Trent River, who was born on January 21, 1826, and who celebrated his 103rd birthday yesterday.

NIGHT NURSE SOON ENDED SEVERE COLD

Almost Instant Relief Came When Doctor Advised Method Used In Homes of Many Here

Realizing the needless misery and risk so often caused by neglected colds, doctors are now advising a quick method that gives almost instant relief—then ends the cold completely in a few hours. And now Mrs. Edith Healy, hospital nurse, like numbers of people here, realizes how needless it is to take chances on a cold when relief can be had so quickly and pleasantly.

Long hours of duty as night nurse—frequent trips from warm sick rooms into chilly halls — caused Mrs. Healy to catch a severe cold. It started in her head, but she made the mistake of neglecting it until congestion started spreading rapidly. Then she consulted one of the hospital physicians who advised Ayer's Cherry Pectoral—a hospital certified medication of wild cherry, terpin hydrate, and other ingredients now used in leading clinics to help reduce fever, clear up congestion, and drive out the cold.

Just a pleasant swallow brought almost instant relief. She felt its comforting, healing warmth — from her nose passages deep down into her chest. By night her fever was reduced from 100° to normal, and congestion in her head was rapidly clearing up. She was able to return to duty that night, the doctor reports, and in a day or so all traces of the cold were gone.

Note: Other cases reported daily—all certified by attending physician.

Just a few pleasant spoonsful of Ayer's Cherry Pectoral now and you, too, will feel like a different person to-morrow. Endorsed by all druggists.

AYER'S Cherry Pectoral for COLDS and COUGHS HOSPITAL CERTIFIED

ALIENIST EXAMINES DR. CHAS. H. TWELLS

BELLEVILLE, Ont., January 22. — Canadian Press. — Dr. Charles H. Twells, held in Picton jail on a charge of murder, following the shooting of his two sons, has been examined by Dr. Ryan, alienist, of Kingston, and he authorities are awaiting his report. F. L. Ward, Picton, the defending attorney, may make a trip to England to inquire into the family history of Dr. Twells.

Twells is scheduled to appear on Thursday for a preliminary hearing, but it is expected that the hearing will be postponed.

Metod Dolezil, conductor of the internationally known Prague Teachers' Chorus, which is touring in the Dominion after a successful tour of the United States and foreign countries. Mr. Dolezil is shown here just after his arrival in Toronto with the chorus on January 16.

CELEBRATES BIRTHDAY.

GUELPH, Ont., Jan. 22.— (Canadian Press.) — Lieutenant-Colonel David McCrae, father of Lieutenant-Colonel McCrae, author of "In Flanders Fields," yesterday celebrated his eighty-fourth birthday here. In spite of the fact that he recently passed through a severe illness, the Colonel is quite well, and in full possession of his faculties.

Advertise in The Examiner

Notices Are Posted Prohibiting Fishing

TRENT RIVER, Jan. 22 (Examiner Correspondence). — Notices have been placed in the two general stores, prohibiting fishing during the closed season for taking bass and maskinonge in the Counties of Victoria, Peterborought, Durham and inland waters of the County of Northumberland.

Heavy rains fell continuously Friday, followed by high winds, making the roads dangerous for travelling.

ALBERTA COAL BEING SHIPPED

Second Movement Commences From Western Province to Ontario.

AGAIN AVAILABLE

The second movement of coal from Alberta to Ontario, since the establishing of the freight rate of $6.75 per ton is now under way and in the course of a few days Alberta coal will again be available to Ontario coal consumers.

It must be remembered that the $6.75 freight rate granted during 1928, applied to a period of three months only, namely, from April 15th to July 15th, the worst three months period throughout the year in the coal industry insofar as the consumer is concened. This year the same rate has been granted for a six-months period, from January 15th to July 15th and it is confidently expected that a greatly increased tonnage will be moved east. In Ontario a large percentage of the total coal consumption of the entire year occurs from January 15th to May 1st. Alberta coal should, therefore, this year be a greater factor in the fuel requirements of the coal consumers than during 1928.

Ontario householders are asked to give Alberta coal a fair trial. Many of those who have done so thus far have become permanent customers of the Alberta product. It may be true that there have been isolated cases of disappointment on the part of the consumer who has tried out this Canadian produced fuel, but it is claimed by the coal operators of Alberta that these cases are due to the consumer not having been properly instructed in the method of firing their furnaces with Alberta coal and in other instances to the lack of knowledge on the part of the local dealer in the matter of the proper size of coal for the furnace or the kitchen range. A little more experience on the part of the local dealer and the consumer as to the method of handling and burning Alberta coal will undoubtedly overcome the occasional complaint that may now be heard as to its merits. Many converts to Alberta coal were undoubtedly made during 1928. These should be increased substantially during 1929 resulting in still a greater amount of coal being moved from Alberta to Ontario.

SIX REPORTED KILLED

MEXICO CITY, Jan. 21.—(Canadian Press).—A despatch to El Universal from Apam, state of Hidalgo, to-day said six persons had been killed in a political clash during a governorship election. The fighting lasted for an hour.

There were clashes reported from several other towns but no casulties.

TRAIN PLUNGES OVER 80-FOOT EMBANKMENT ON EDGE OF 200-FOOT DROP

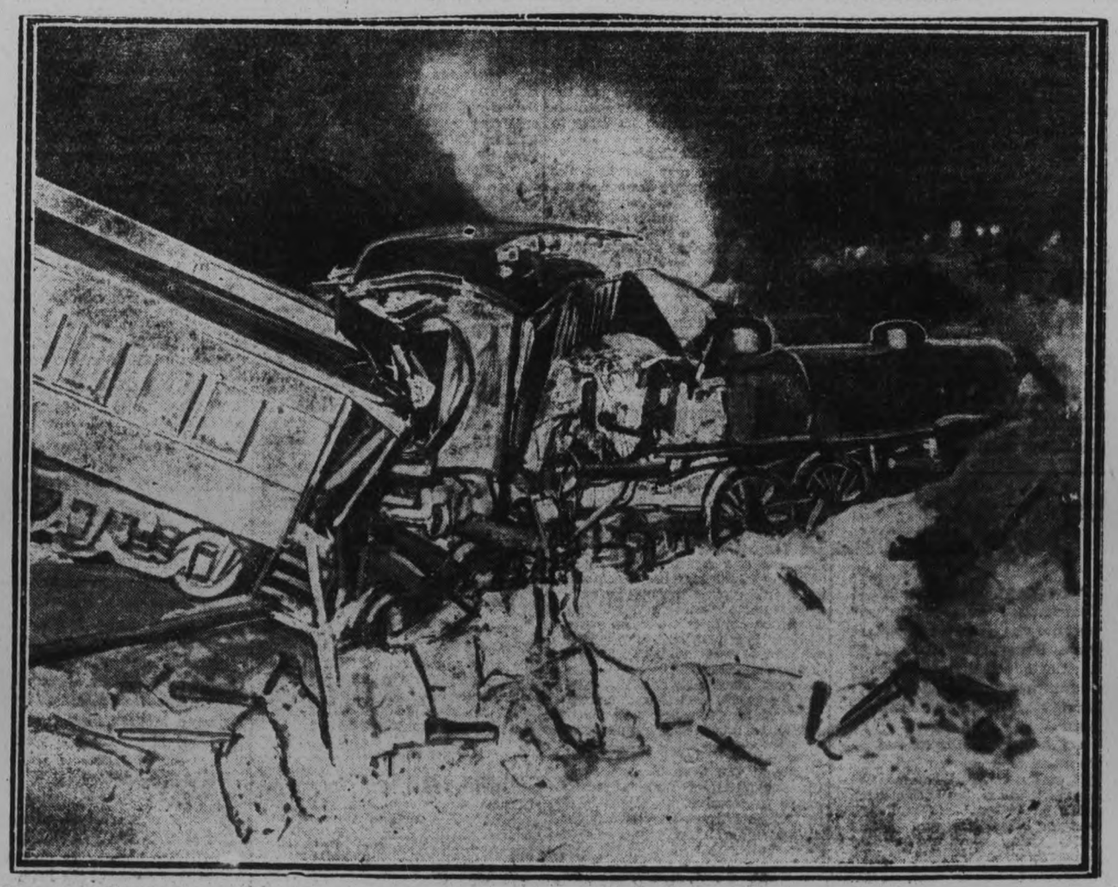

When the Buffalo-Toronto passenger express train hit a 30-foot washout on the mountain near Hamilton on the night of January 18, leading coaches crashed down a 80-foot embankment on the edge of a 200-foot mountain drop. One man was killed, 29 hurt. A slight knoll on the side of the mountain prevented the train from a complete drop over the mountain side. This picture shows the wreckage when it finally came to rest on the hillside. The car behind crashed into the end of the engine, smashing the car into matchwood and the engine into a mass of twisted iron.

Madoc Fair Directors Burn Note--Business Block Damaged

AGRICULTURAL SOCIETY HAS VERY FINE YEAR

Financial Statement Shows Exhibition Has Enjoyed Prosperous Year.

COMMITTEES APPOINTED.

Delegates Elected To Attend Central Fairs Association Meeting.

MADOC, Jan. 22 (Examiner Correspondence).—The feature of the meeting of Madoc Agricultural Society, held in the Town Hall on Wednesday afternoon, was the burning of the joint note with seventy-three signatures, which was really more of a cementing together of the members who did excellent work in the past six years at the fair grounds. The demand note for $6,000 was burned by Samuel Rollins, the esteemed treasurer of the society. Madoc Fair officials must be congratulated for the efficient manner in which they have bought and paid for the grounds and buildings. There is now a debt of $400, the property being valued at $11,000.

The financial statement was presented by Will J. Hill, secretary of the Fair, as follows:

Receipts—Cash on hand at last annual report, $46.12; legislative grant, $312.00; county grant, $100.00; members' fees, $93.00; donations, $433.75; goods, $15.00; fees received in advance, $92.00; gate fees, $1,640.70; midway and stalls, $442.65; concert receipts, 338.83; field crop, $100.00; miscellaneous, $53.00; total, $3,642.05.

Paid out.—Paid on grounds, $1,328.00; prizes, 1,308.06; field crop, $150.00; delegates, $40.47; judges, $64.00; special attractions, races, $295.00; goods, $15.00; salaries, $94.77; printing, $187.00; grounds, $103.00; total, $3.586.25.

Balance on hand, $55.80.

Paid up members for 1929—94.

Samuel Rollins, treasurer, then presented his report in detail and was given a hearty vote of thanks for his faithful and untiring service for the good and welfare of Madoc Fair. The report of the directors was then received, all of which were satisfactory in every detail.

The following committees were then appointed:

Entertainment.—Will J. Hill, Fred Curry and George West. Printing—Samuel Rollins and Will J. Hill. Track—Fred Curry, Walter Whytock, C. N. Whytock, and F. E. Brown. Grounds—Samuel Rollins, William McMachan, Walter Whytock, James A. Caskey, Benjamin Miller and Will Stewart.

Election of officers then took place with the following for 1929:

Hon. members—Hon. J. Robert Cooke and Dr. Embury, M.P. Hon. presidents—James A. Caskey, C. J. Smith, W. H. Kells; W. E. Tummon, M.P., Will Stewart, Robert A. Woods; President—William Miller. 1st vice-president—George West. 2nd vice-president—William McMechan. Treasurer—Samuel Rollins. Secretary—Will J. Hill. Directors—George Harris, Frank Reynolds, T. R. Plane, Walter Whytock, Malcolm Allen, Clayton Hanna, Ben Miller, Campbell Wallbridge, W. E. Connor, John McCaffrey, F. E. Brown and Fred Curry.

The date for the fair for 1929 is the first Tuesday and Wednesday in October, being October 1 and 2.

James A. Caskey, Will Miller and Will J. Hill were elected delegates to the Central Fairs Association at Belleville.

William J. Hill and William Miller were elected delegates to the Ontario Fairs Association, to be held in Toronto on February 7 and 8.

Improvements to the grounds last year amounted to $126; paid on note, $1.200; interest on note, $96, making a total of $1,422.

VOLCANIC DUST DEPOSITS

Extensive and pure deposits of volcanic dust occur on the Dedman river, 30 miles north of Ashcroft, British Columbia; also on the east shore of the Arrow lakes, 25 miles south of Nakusp, B.C. Production of volcanic duts is being made from deposits near Waldeck, Saskatchewan and several other deposits have recently been discovered in that vicinity.

Don't turn your Radio off—

GET a Westinghouse Electric Warming Pad if the one you have causes that horrible noise in your radio.

WHEN your home has it's quota of colds or flu, nothing takes the place of a good warming pad to relieve congestion and bring comforting warmth at any degree you desire.

Westinghouse

Electric Ranges, Appliances Water Heaters and Chargers do not interfere with good radio reception.

Radio Owners Read above Pointer.

GRANT & THORPE

Authorized Agents for Westinghouse Radios.
Electrical Contractors and Supplies.
418 GEORGE · 'PHONE 198

New Traffic Signals For Busy Thoroughfares

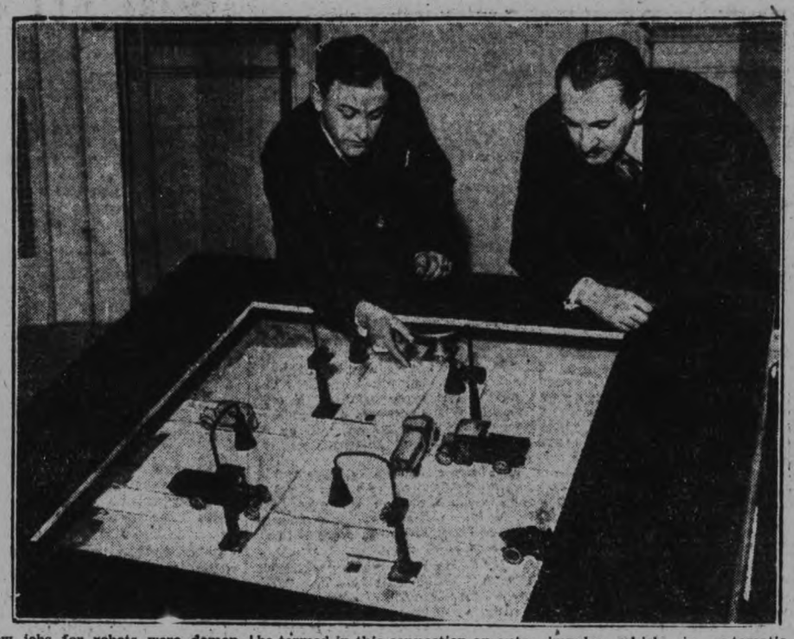

New jobs for robots were demonstrated at a meeting of the New York Electrical Society in New York City, when Dr. H. H. Sheldon, professor of Physics at New York University, showed how a photo-electrical cell can not only do away with traffic policemen but can also avoid many unnecessary traffic delays. It can be termed in this connection an automatic eye. Underneath the street and overlaid with a "mushroom" covering so as not to obstruct traffic, lies the sleeping robot. As soon as a vehicle crosses the mushroom covering, the shadow of the vehicle falls on the automatic eyeball and awakens the robot to electric action. His first impulse, which is automatic and never fails, is to switch the green light to red on the main road and red to green on the side road, so that the car which has just caught the eye may cross the road in safety. Photo shows, left to right: Prof. Sheldon and Dr. P. Thomas demonstrating the device.

MILLBROOK BUSINESS SECTION IS FLOODED BY HIGH WATERS

Some Damage Done To Buildings—Bridge Supports Washed Away.

PLAY PRESENTED.

Cavan District L. O. L. Elects Officers For Year at Annual Meeting.

MILLBROOK, Jan. 22.—(Examiner Correspondence). — The prolonged and heavy downpour of rain on Friday night, combined with the melting snow on the surrounding hillsides, resulted in a flood in the downtown section, some damage being done, and several cellars having considerable water covering the floors before morning.

The supports under the bridge on Distillery street were washed away, as were also those under the small bridge near B. Raper's home in the neighborhood of the old Octagon mill.

All the creeks in the village overflowed their banks by some feet; and former bowling green was a miniature lake, and some local motorists who went to Peterborough that evening report running into sections of the highway where they had to drive through water that was running over the roadway.

Drama Presented.

The Biblical drama, "The Dream of Queen Esther", presented under Sunday School auspices in the United Church on Friday evening, was well attended, considering the extremely inclement weather, and was generally conceded to be one of the finest entertainments ever given here by local talent.

More than forty characters took part in the drama, which is in three acts, the first being on the house top of Mordecai overlooking the city of Shushan, Persian; and the second in the palace of King Ahaseurus, when the latter finally makes his choice of Esther from the many maidens who appear before him places the crown upon her head, and elevates her to the throne in the room of Vashti who has been deposed. The third act is nine years later, and marks the climax when Esther enters the King's presence unsummoned, taking her life in her hands for the sake of her people, is favorably received, and her mission being successfully accomplished, the Feast of Purim is established. The play closes with a burst of triumphal music, unseen singers, bass and tenor, taking the solo parts, while the characters all massed upon the platform, join in the choruses.

The stage had an oriental setting, and the costumes were not only appropriate but very beautiful. In briefly addressing the audience before the drama started, the pastor, Rev. W. W. Jones, mentioned particularly the credit due the parents for their co-operation in having the young people attend the practices regularly, and in giving ready assistance with the preparation of the costumes, elaborate or simple, which were worn.

This was an initial venture for many of the young people who took part in the play, and much praise is due the fine manner in which each measured up to the exacting demands of their several roles. Rev. Mr. and Mrs. Jones, who have had experience in connection with this drama in previous years, deserve much of the credit for its success having giving unstintingly of time, labor, and patience toward its preparations for some weeks past.

Owing to so much illness in the vicinity the play had to be postponed from New Year's night until January 18, the date when it was presented, but since the weather was so unfavorable on Friday evening, preventing many from attending, by special request it will be repeated on Friday, January 25, at 8 p.m. The cast of characters includes:

The King, Ashasuerus, of Persia—Kenneth Fallis.

Mordecai, a captive Jew at Shushan—Eddie Nattress.

Hagai, the King's Chamberlain—Aubrey Todd.

Esther, Jewish Heroine—Jean L. Burnham.

Meesha Zabeel, her servant—Mrs Hilliard Lang.

Koosh, little Ethiopian Slave Girl—Beatrice Jones.

Kazma Shimeel, a Persian singer—Mrs. W. Jessup.

The ady Ozoona, beautiful Shushan Maid—Bertha Lang.

Jakosha, a Languid Lily — Jean Stinson.

The Pricess Zuecca, a Proud Lady of Media—Francis Jones.

Jewish Children — Mary Burnham (Hanani), Bryer Edmunds, Bernice Smith, Dorothy Smith, Marjorie and Beatrice McDowell, Bonna Clarke, Ida Lunn, Helen Mitchell, Kathleen Smith, Lenore Lambert, Audrey Garside, Marie Douglas.

Eight Persian Rose Maids—Marian and Martha Earle, Marian O'Brian, Gladys Williamson, Annie McMahon, Elma Davis, Dorothy McDowell, Marguerite Hawkins.

The Witch of Endor—Mrs. W. H. Armstrong.

Rebecca—Wilma Fallis.

Miriam—Sadie Rowland.

Deborah—Alvira Davis.

Adah—Mrs. George Fallis.

Martha—Margaret Fallis.

Ruth—Mrs. Allie Fallis.

Electa—Marjorie Skitch.

Fifty dollars was the amount taken in at the door on Friday evening.

Marcus Ricker, 41, C.P.R. fireman, Westdale, Hamilton, who was killed in the wreck of the Buffalo-Toronto train near Hamilton on the night of January 18. He was only given the run as fireman on Wednesday. His body was found pinned under the engine. Ricker is survived by his widow, an 18-month-old son, Howard, and a month-old daughter, Joan. Ricker had worked for the C.P.R. twelve years.

Officers Elected.

Cavan district L.O.L. held its annual meeting here this week, with a good attendance of members, and reports covering the year's activities were quite satisfactory.

The list of officers for 1928 is:

W.M.—Wesley Fallis.

D.M.—A. V. Thorne.

R.S.—James Roddy.

Treasurer—T. H. Aiken.

Chaplain—J. L. Byam.

Lecturer—Wilfrid Fallis.

Assisted In Ceremony.

Among the members of Millbrook Lodge I.O.O.F. No. 308, who motored to Pontypool on Friday evening, and assisted with the installation ceremony of the officers of the Lodge in that community were: District-Deputy Grand Master, H. A. Fallis; P. I. Bentley, P.G.; W. E. Ball, P.G.; V. R. Hunter, P.G.; Lavergne Fallis, E. Armstrong and E. Morden.

To Hold Carnival.

The Cosmos Rink Company is putting on the first carnival of the season on Wednesday, January 23, when a full list of prizes is being offered, and a general good time promised. The usual booth for the sale of hot dogs, etc., has been arranged for.

ASPIRIN

Headaches may be swiftly and safely relieved by an Aspirin tablet. A most efficient remedy, and there's no after effect; its use avoids much needless suffering. Try it next time; see how soon its soothing influence is felt. Just as helpful when you have a cold; neuralgia, neuritis, rheumatism, lumbago. Just be certain you get real Aspirin—the genuine has Bayer on the box, and on every tablet. All druggists, with proven directions.

Physicians prescribe Aspirin; it does NOT affect the heart

Aspirin is the trade mark (registered in Canada) indicating Bayer Manufacture. While it is well known that Aspirin means Bayer manufacture, to assure the public against imitations, the Tablets will be stamped with their "Bayer Cross" trademark.

Residents In Burnbrae District Suffer Damages From Flood Waters Of Creeks

BURNBRAE, Jan. 22.—(Examiner Correspondence).—Some residents awakened on Saturday morning to find their premises flooded with water. Rain commencing early on Thursday soon melted the snow and the heavy downpour of Friday night melted the rest, so that with all creeks and gulleys ice-bound, the flood waters sought the quickest way out, which meant in a number of cases, through backyards.

Farmers in the vicinity of Hoard's Station were the heaviest sufferers. The water was so deep here that part of the C.N.R. line was under water and there was grave danger of washouts in various places, with the turbulent waters of Hoards and Menie creeks seeking in vain to find a clear road to the Trent River. Never in spring floods has the water reached the heights recorded early on Saturday morning, but with a cessation of rainfall, the danger was only temporary.

The younger generation enjoyed the unusual spectacle and and are looking forward to good skating on the many ponds and miniature lakes.

HAVELOCK LODGE INSTALLS OFFICERS

District Deputy Margaret Sexsmith Has Charge of Ceremony.

HAVELOCK, Jan. 22 (Examiner Correspondence). — At the regular meeting of Dorcas Rebekah Lodge No. 98 on Thursday evening the following officers for 1929 were duly installed by the District Deputy:

President—Margaret Sexsmith.
I.P.N.G.—E. Woodbeck.
N.G.—E. Wright.
V.G.—M. Plunkett.
R.C.—E. Crawford.
F.S.—M. Little.
Treasurer—E. Diaper.
Conductor—A. Sanderson.
Warden—H. McQuigge.
Chaplain—P. McColl.
Musician—A. McCutcheon.
R.S.N.G.—H. Isles.
L.S.N.G.—S. Campney.
R.S.V.G.—S. Cummings.
L.S.V.G.—L. Seabrooks
I. Guardian—J. Rice.
O. Guardian—James Diaper.

Personals.

Mr. and Mrs. Thomas Stillman of Keene were the guests of Mr. and Mrs. B. Smith last week.

Mr. Harry Sexsmith spent a few days with friends in Smith Falls last week.

W.M.S. MEETING

St. Andrew's Presbyterian Women Hold Annual Monthly Meeting.

NORWOOD, Jan. 22.—The W.M.S of St. Andrew' Presbyterian Church Norwood, held their January meeting on January 15 at the home of Mrs. Colder with Mrs. H. J. Ford presiding. The Bible reading was given by Mrs. William Robb; prayers by Miss Clydale. Mrs. Rork and Mrs. Ford. The study from "The Royal Road" on Japan by Mrs. J. W. Rork. The message from the Glad Tidings by Mrs. William Beckett. Report from the Welcome and Welfare Society by Mrs. R. Tedford Mrs. (Rev.) Philpott closed the meeting with prayer.

PRESENTATION MADE.

Mr. and Mrs. Albert Armstrong Honored By Members of O.Y.P.A.

(Examiner Correspondence.)

KEENE, January 22. — The members of the O.Y.P.A. again had the pleasure of gathering together at the town hall to extend to two members (Mr. and Mrs. Albert Armstrong) the hearty good wishes of those present.

The Keene orchestra supplied the music for the evening, and at 11.30 p.m., the bride and groom were called to the platform, when an appropriate address was read by Roy Francis and Harold Elmhirst presented the young couple with a woollen blanket in rose shade, and a silk bedspread to match.

After the bridegroom had thanked those present for their beautiful gift, the members of the club joined in singing "For they are Jolly Good Fellows."

Refreshments were then served and the remainder of the evening was spent in dancing

You're missing something if you don't hear "FORHAN'S SONG SHOP" Thursday night at 8, Sta. WGR.

Don't Forfeit Your Health to Diseases-of-Neglect

Brush your teeth, of course. But remember that it is equally important to brush gums vigorously, every morning and night. Start now to protect them from diseases that ravage health and often cause loss of teeth.

For the gums, use the dentifrice designed to help keep them firm and sound. Only expert dental care can stop diseases of neglect when once contracted.

When you have used Forhan's for a few days, you'll notice how much better your gums look and feel. And you'll be delighted with the safe, easy way it cleans teeth and helps to protect them from decay. As a safety measure, see your dentist every six months. Start the regular use of Forhan's, today. Do not pay the extravagant price demanded by neglect. Get a tube of Forhan's from your druggist.

Forhan's *for the gums*

☆ 4 out of 5 after forty and thousands younger pay the extravagant price of neglect.

The Dollar Day Stores

The Stores listed here are those who have organized Dollar Day. You will know them by the Red Lettered Pennants in their windows. They all give FREE ESTIMATING BLANKS with every Dollar of your Purchases on Dollar Day. Read about the $150 in prizes in the $ Day Advertisement.

DEPARTMENTAL STORES—
Teco Stores.
The Hall Store
Robert Fair & Co., Limited
McNabb's
Barrie's, Limited
Metropolitan Store
Dickson's
B. Chesler
M. Fine
H. Abramson
P. Black

FRESH MEATS—
T. L. Edwards

GENT'S CLOTHING—
Brass
W. S. Merrell
Grafton & Co.
W. H. Meredith
Maher & Wesley
Al. Sharpe
Riley & Hickey

JEWELLERS—
Warne Bros.
Schneider Bros.
Wainman Jewellers
V. Tully

LADIES' WEAR—
Rogow's Style Shop
Loftus Ladies' Wear
A. Swartz
Botnick Bros.
N. Sukloff
N. Fine (opposite Grand)
M. Abramson
M. S. Zacks & Son
Jeannette Style Store
Florence Exclusive Shoppe.

HOSIERY AND KNITTED WEAR—
H. E. Hodgens Co.

EXCLUSIVE SHOPPE—
Alice T. Williams

MILLINERY—
Mrs. Wilson

5c, 10c AND 15c STORE—
F. W. Woolworth Co., Limited

ELECTRICIANS—
The Electric Shop, 483 George

CHINA, WALLPAPER AND STATIONERY—
R. J. Soden
Trebilcock Bros
H. Routley.

OPTICAL ROOMS—
A. A Fowler
W. H Lacey, B.O.

FURNITURE—
McBride & Franks
Harry Zacks
Home Furnishing Co.
Comstock's

PRINTING—
The Examiner

FLOWERS, ETC.—
Peterborough Floral Co.
Jordan Bros.

BOOTS AND SHOES—
R. Neill, Ltd.
C. E. Smith
A. V. Lillow
Naborhood Store.
J. Kylie
B. Chesler

MUSICAL INSTRUMENTS—
Heintzman & Co.
E. V. Warne
Greene Music Co.

FURS AND HATS—
McWilliams & Co.
Barrie's, Limited
Wm. Lech & Sons

HARDWARE—
Browns' Hardware, Simcoe Street
Kingan Hardware

GROCERS—
Haboco Stores: 168 Charlotte Street—69 Hunter St. E.—Lake and Aylmer—Rutherford and Patterson—571 Chamberlain—Reid and Sherbrooke.
E. P. Mason, Groceteria: 429 George St.—95 Hunter St. E.—Corner Charlotte and Downie—Groceteria, Market Arcade—Groceteria, corner Rubidge and Sherbrooke—Groceteria, corner Reid and Smith—Groceteria, corner George and Antrim
Porter S. White Co. Groceterias, 332 George St.—346 Charlotte St.
Loblaw Groceteria
Dominion Store, George Street.
Dominion Store, Simcoe Street.

TOBACCONIST—
Gosselin's Cigar Shop, 346 George St. and 99 Hunter St. W.

AUTOS AND SUPPLIES—
J. J. Duffus, Ltd.

SPORTING GOODS—
H. T. Millard, Charlotte St.

DOLLAR DAY DOLLAR DAY DOLLAR DAY

The Examiner

PHONES—Editorial 1651. Business Office 1600. Private Branch Exchange to all Departments.

The Examiner is a member of the Audit Bureau of Circulation.

The Daily Examiner, published every lawful evening by the Peterborough Examiner, Limited. Office, 413 George street. $6.00 per year, delivered in city; out-of-town subscribers, by mail, $4.80 a year.

The Weekly Examiner published every Thursday. Subscription price, $1.50 a year.

U.S. REPRESENTATIVES

Special U.S. Representatives—W. H. Stockwell, 629 People's Gas Building, Chicago, Ill.

New York—Chas. F. Miller, 225 Fifth Avenue.

Advertising rates on application.

R. M. GLOVER, Managing Director.

TUESDAY, JANUARY 22, 1929

MAYOR DENNE AGAIN.

Mayor Roland Denne is to again lead the Peterborough Industrial Exhibition Board in its annual drive for a bigger and better fair.

Apparently the directors are satisfied that His Worship is the ideal man for this important position, and are unwilling to hear of anybody else for the important task of directing the manifold activities of the Exhibition.

Mayor Denne has given a good many years to the service of the Exhibition Board and has earned a rest, but he has been conscripted for another year, and will doubtless tackle the duties with his old-time enthusiasm and energy, even if it means the loss of time that might be devoted to his own business interests.

Between the demands of his position as head of the Exhibition and his many duties as Mayor, Mr. Denne must sacrifice a great deal both of time and energy, and his successful work in these two responsible roles should earn him general thanks from the community.

A DESERVED TRIBUTE.

The action of A. E. Warren, general manager of the central region of the Canadian National Railways, in paying public tribute to the men of the Belleville and Capreole divisions for their splendid work in repairing roadbeds damaged by last week's floods is worthy of note.

Too often there is nothing heard of the men who in most distressing conditions labor long hours to keep our traffic moving.

The section gangs, whose task is never light at any time, have heroic work to do when nature plays one of her pranks and sends a cloudburst to wreck the tracks and tie up traffic.

It is refreshing to see in this particular case that the officials have taken care to inform the public of what is owing the men who tackled a big job and carried it through successfully.

Similarly here at home we owe much to the staff of the works department for their fight against Friday night's flood, which called upon them to work all night and face a most difficult situation under most trying weather conditions.

Their efforts were successful in minimizing the effect of the unexpected freshet—and it is well that the people should know what they had to deal with.

THE NAMES ARE NEEDED.

Some 2,500 names of Peterborough old boys and girls have already been registered with the secretary of the Old Home Week.

While this response to the request for information is gratifying, it does not begin to exhaust the list of former residents who can be regarded as possible visitors to Peterborough during the re-union.

There must be thousands of names not yet registered and hundreds of local citizens who possess the necessary information who have not reported to the committee.

It will be of invaluable assistance if the registration is speeded up in order that those in charge of getting in touch with the old boys and girls may feel assured that they can reach the majority of those who can be expected to come home for this big celebration.

The reaction of those who have already been heard from gives every reason for confidence that it is only a question of listing the possible visitors to ensure a tremendous influx into Peterborough during Old Home Week.

If you know of former citizens who would be interested in the event, by all means report them without delay to Secretary F. H. Dobbin.

The more registrations now the more visitors next summer.

THE FREE TRADE BANNER.

The fact that the United Farmers of Alberta have unanimously passed a resolution in favor of free trade for Canada, viewed in the light of the number of former citizens of the United States in the membership of the organization, offers some interesting material for study.

From the tariff views expressed by both political parties in the recent presidential election, there can be few free traders left over the border.

President-elect Hoover was scarcely more fervent in his declaration of faith in protection as in the best interests of the United States than was his opponent, Governor Al. Smith, who scrapped the traditional tariff policy of his party and espoused protection.

Evidently anything that savored of free trade was poor campaign material.

And yet the United Farmers of Alberta, largely influenced by former Americans, have endorsed such a policy.

The question naturally arises then as to whether all the free traders who formerly lived in the United States have migrated into Canada, or whether there is something in the air in the Prairie Provinces that develops free traders?

Some of our U.F.O. debating clubs might find a discussion of these points both interesting and profitable.

It is significant that the free trade banner should be raised by men whose former country will hear nothing of a tariff policy of that nature.

CHICAGO'S WATER STEAL.

Hailed on a too hasty and superficial perusal as a victory for Chicago, the decision of the United States Supreme Court in the Lake Michigan water diversion suit, is now recognized as a complete rejection of that city's claims. The opinion of the court, a unanimous one, couched in terms of plain common sense, requires no legal interpretation to make it clear to the ordinary layman. It entirely upholds the contentions of the complaining Great Lakes States, except in the case of their challenge of the power of the Secretary of War to grant the original permit. This the court approved on the ground of urgent necessity, but was careful also to stress its strictly temporary and limited character and the conditions attaching to it.

In this connection it should be kept in view also that Chicago did comply with the conditions of the permit from the War Department to the extent of providing a treatment plant for the sewage of one-third of the population, but it continued, however, to draw from Lake Michigan 8,500 cubic feet of water a second. This had the effect of lowering Lake Michigan and Lake Huron six inches, and Lake Erie and Lake Ontario five inches. Were diversion ended the old levels would be recovered in about five years on Lakes Michigan and Huron and in about a year on Lakes Erie and Ontario.

Chief Justice Taft's opinion notes that the inexcusable delay in the settlement of this controversy was due in part to the failure of the Federal court in Chicago to render a decision in a suit brought by the United States. The Chicago authorities have continually pleaded that the diversion on the scale practiced was necessary to preserve the health of the district. The court holds that Chicago must provide sufficient money to erect and put in operation adequate plants for the disposition of all its sewage through other means than the lake diversion.

Chicago defied the authority of the national Government, represented in the Secretary of War, by increasing the diversion beyond the privileges of its permit. Chief Justice Taft said: "It, therefore, is the duty of this court by an appropriate decree to compel the reduction of the diversion to a point where it rests on a legal basis and thus to restore the navigable capacity of Lake Michigan to its proper level."

Though the restoration of the rights of the complaining States will be graduall instead of immediate, the court says it must be continuous and speedy, and the provisions made by Chicago must include everything that is essential to an effective project. To determine what measures are needed to effect the order of the court and the period required to carry them out, the subject is referred again to the special master, Charles E. Hughes, with authority to hear witnesses and "with all convenient speed" to report his conclusions and a form of decree. To Mr. Hughes the court expressed its obligation "for his useful, fair and comprehensive report."

The first sewage disposal plant erected by Chicago in accord with its promise makes use of all the latest inventions and practices. That city is now in distress for money to support its school system, but under the Federal decree it will be compelled to find funds to carry out such plans as Mr. Hughes may approve.—St. Thomas Times-Journal.

RICHES OF THE NORTH.

Between the Atlantic and Pacific coasts of the North American Continent curious parallelisms are found, as striking in their way as are the rocky islets of the Bass and Ailsa Craig on the east and west coasts of Scotland. Two considerable islands, Vancouver and Newfoundland, from the ocean outposts of the Continent and the northeast and northwest extremities of the Continent, once underestimated and even despised, are now known to be rich in mineral and other resources and possibilities.

When the United States purchased the Russian holdings on the American mainland, including what is now known as Alaska, for $7,200,000, the transaction met with much cheap ridicule and was promptly dubbed "Seward's Folly" by the quidnuncs of that day. The peninsula, then practically unknown, was reputed to be cold, sterile and barren and a mere extension of the wilderness of perpetual snow and ice that formed the popular conception of the Canadian northwest. Years elapsed before modern methods of exploration revealed the wealth that lay behind its forbidding exterior.

Very similar is the history of the huge peninsula between the Atlantic and Hudson's Bay, now forming Labrador and the hinterland of the Province of Quebec. Newfoundland, adjudged the fortunate possessor of Labrador, has discovered it to be rich in potential wealth. Yet seventy-five years ago it was described by Professor Hind as "a lofty tableland, in many parts thickly strewn with boulders and everywhere bleak and sterile." But in the Hamilton River falls it holds one of the greatest water powers on the Continent, and good reason exists for believing it to be rich in minerals.

Sir Wilfred Grenfell, whose name will be inseparably associated with Labrador as founder and superintendent of the Grenfell Association for the Promotion of Medical Work in Labrador and Northern Newfoundland, recently enlightened an audience in London regarding his experiences and observations during his thirty-six years of unselfish labor. He remarked that fifty years ago nobody evinced any interest in this inaccessible and remote portion of the world, nor cared much who laid claim to ownership. But to-day the Newfoundland Government valued this even yet largely unknown territory, with its resources still unsurveyed and undeveloped, at $150,000,000.

In Sir Wilfred5s opinion, the dawn of a new day is breaking over Labrador. New means of communication and transportation have overcome the barriers to its progress and development, and demand is steadily increasing for its products and raw materials. Its water power alone is unrivaled and of inestimable, enduring possibilities. The great Ashmanipi—Hamilton—River flows through its heart, dropping "at one point 200 feet in trmendous rapids," and then making a "final plunge into a basin 350 feet below." Sir Wilfred adds:

"With these potential assets of almost unlimited timber supply and water power, it is easy to understand why the Governments of Canada and Newfoundland were desirous of having settled the ancient dispute concerning the boundary of Labrador. Last year the Judicial Committee of the Privy Council gave judgment in favor of the Dominion of Newfoundland, thus adding to our oldest colony an area larger than Great Britain."

The eastern and western horns of the North American Continent, neglected for a century or more, are much alike and in a fair way to become priceless possessions of the people who have sovereignty over them.—St. Thomas Times-Journal.

EDITORIAL NOTES AND COMMENT.

It is taking Toronto a long time to get air-minded, judging by the reluctance to establish a civic airport there.

Port Hope usually gets on the map only when a flood has nearly washed it off.

Judge Mott's message to the service clubs should prove a source of inspiration and encouragement to all members of such organizations.

Another terrible grade crossing accident has occurred at a crossing where there is a clear view for a long distance each way. Four people are dead because the driver failed to see a train coming.

A Thought

(By Velma Runnells, Campbellford.)

"THE JOY OF SERVICE"

What kind of service is joyous? You will say, "Serving God." Some find great joy in prayer, Bible reading and sermon-hearing. But in these you are only serving yourself. God wants us to combine these three, great things with the loving errands of charity and comforting the sorrowful.

It is the small acts of service that counts; the little deeds known only to the receiver, God and yourself. God shall honour the high that stoop and help the fallen. Never mind the dirt on the poor man's coat; God will make your hands whiter through your Godly character and Christ-like deeds.

When we come to know the great truth, we shall seek no other reward than that of Christ Himself. We shall go to each one of our tasks with eager joy. This makes me think of that great English soldier in India. The doctor was inspecting the troops to see who were fit to join in the Delhi attack. He passed by this man who looked as if he were sick and delicate. As soon as the Inspector had passed by him, the young hero shouted, "Don't say I am unfit for duty. It's only a touch of fever, and the sound of the bugle will make me well."

What a wonderful hero he was. He was filled with the joy of serving others; his King and Country first.

The old camping ground called Earth has stores of tasks for each one of us to do. As George R. Scott puts it, "Don't be too anxious to put on your golden slippers until you have worn out all the shoes you can get to travel journeys of charity and cheer to the weak. These shoes will make you better prepared to live among the angels."

We can all enjoy ourselves if we have everything we want but it takes the harder tasks in life to bring us nearer Christ.

Voice of the People

Letters to be printed in the Voice of the People column must be received at The Examiner Office on the day before it is desired to have them published.

The Editor, Daily Examiner.

Dear sir:

Allow me through the courtesy of your valuable paper to express my surprise at the City Council's inability to reach a decision re filling station, without first finding out what the Legion's attitude is.

If the Legion is going to run the city, why a council? The guns have surely played their part.

Yours faithfully,
MONS '14.

C. H. ACKERMAN REPLIES.

Editor, Examiner:

Sir,—Having been absent from the city for two or three days after the insertion in your paper of a letter from an engineer calling the attention of your readers to the fact that some mistake must have been made by myself in addressing the "Y's Men's Club" last week at the Y.M.C.A.

No careless statement was made by myself to this gathering of young men and as I stated at the meeting I discussed in detail the phenomenon I witnessed together with my pilot while flying back to Peterborough one day last fall with two engineers, neither of whom gave the same scientific thought to the phenomenon as has been undoubtedly given by "An Engineer." One of the engineers with whom I discussed the phenomenon was Mr. A. L. Killaly, superintendent of the Trent Canal, and the other engineer was Mr. Percy Hopkins, an eminent mining engineer whose knowledge of visibility while flying is very much greater than mine.

My statement as to the altitude at which we were flying is open to question in that I said we were flying at 5,000 ft. An engineer's knowledge of the construction of the altimeter as used in the Moth should disclose the fact that they are very susceptible to barometric pressure and usually when the visibility is particularly high the barometric pressure is also high, so that when I stated that the altimeter registered 5,000 ft. we were probably very much higher, even having in mind that zero is sea level.

I did not make the statement that the smoke stack could be seen, but the smoke coming from it. The day was not windy and the smoke coming from a stack 423 ft. high would climb high with the draft created from the furnaces beneath or then again the fine pencil of smoke may have been seen as a result of a mirage.

In conclusion I wish to state that it would be interesting to have other opinions expressed as a matter of interest, but I do wish to emphasize the fact that my statement was a statement made only after a consultation with people whose knowledge of such phenomenon is much greater than mine.

Yours truly,
C. H. ACKERMAN.

STRANGE AS IT SEEMS— by John Hix

THE LUCKIEST LADY

— By —

Ruby M. Ayres

TODAY'S INSTALMENT

XXXIX—THE POST

"Uncle George!" Biddy said tremulously.

Paget turned. He looked white and worried.

"Hallo, Biddy! Got home all right, then."

"Is Marna—what's the matter?"

"Nothing. Nothing very much. She fainted—quite suddenly she fainted. We were talking, and I had no idea she didn't feel well. 'Course I know a faint isn't anything. But she was so long coming round. Scared me, so I sent for Liscard. He says she's nervy and run-down. Must go away. Quite right, too. I ought to have taken her before. I'm a selfish brute."

Biddy crept up the stairs to Marna's room.

She was asleep. Her face, turned against the pillow, seemed hardly less white than the pillow.

"Darling!" Biddy whispered, but she got no reply.

"Don't wake her. Liscard said we mustn't wake her," George Paget whispered. He had followed her into the room, tip-toeing as quietly as his big bulk would permit. "Looks bad, doesn't she?" he asked desolately.

Biddy tried to answer, but her throat seemed choked. She and Paget went out on to the landing, hand in hand. He went on talking hopelessly.

"Ought to have taken her away before—eh, what? Mrs. Blair was right. She warned me months ago. Can't think why I didn't see it for myself. Selfish brute, that's what I am."

"You're not, dear—you're not!"

"We'll take her away as soon as she's well enough," he went on, like a child trying to put courage into his own fearful heart. "Where'll we go, Biddy? South of France? That did her good before, didn't it? Or a sea-trip. What'd ye think?"

"We'll see what Marna would like."

"Yes, that's it. Whatever she likes we'll do—eh?"

"Of course."

One of the maids came upstairs.

"Mr. Blair is waiting," she said. "He wants to know if there is anything he can do."

"You go down, dear," Biddy said. She felt that she could not face John again that night. She was afraid of reading "I told you so" in his kindly eyes.

She went to her room and took off her wraps.

Supposing Marna died? The thought turned her cold.

She could not imagine the world without Marna; everything would come to a standstill.

"And it's not a holiday she wants, poor darling!" she told herself. "It's not any holiday that's going to make her well again. It's just the one thing she wants and can never have."

It all seemed so tangled and hopeless to the Little Flapper. There was no way of sorting things out at all. If Marna was to be happy, George Paget's heart must break.

"It will break, anyway, if Marna dies," Biddy thought in despair.

She could not understand why such things were allowed to be. Life was a tragedy, a tragedy for whom nobody was to blame. She went to the locked drawer where she had hidden the letter Marna had given her. She looked at the address, clearly written. What would Hubbard say if he ever received it? How would he feel?

"You've been cruel to her—cruel!" Biddy whispered, as if Hubbard was there and could hear her. "How could you be so cruel, if you really love her?"

To Biddy's youthful, romantic mind there was no reason why, if two people loved one another, they could not be happy together. What was the sense of everyone being wretched when, with a little disentangling of things, they might be put right for at least two of them. And as it was, none of them could be happy!

Paget came quietly to the door.

"I'm just going over to the letter box, Biddy. Will you stay with Marna for a moment?"

Biddy turned.

"I'll go to the post for you, Uncle George. You stay! She might wake up and want you."

Paget flushed pathetically.

"Do you think she might?" he asked. "All right. Well, be quick then. Run all the way there and back, because it's late. I might have asked John to take it for me but I forgot, and it's an important letter."

He gave it into her hand and went back to his wife's room. Biddy slipped into her cloak again. Her face burned, and yet she was shivering.

Marna's letter to Hugh Hubbard was still clutched in her hand as she went downstairs and out of the front door and across the road to the pillar-box.

Such a lovely night, full of spring breath and the promise of glories to come.

"Why can't everyone be happy?" the Little Flapper asked herself. "The world would be so beautiful if only they could!" There was a street-lamp close beside the letterbox, and by its light she looked at the two letters she carried.

One was addressed in Paget's big, scrawly handwriting to a firm of solicitors in London, and the other was addressed in Marna's dainty inscription to Hugh Hubbard, more than six thousand miles away.

"He'd come home if he knew that she was ill," Biddy told herself. "He'd come home at once, of course." And, hardly knowing what she did, she dropped both envelopes into the letter-box.

In the morning the Little Flapper was terrified at what she had done.

She had betrayed a sacred trust; she had broken her word to Marna; she could never hope for forgiveness. The worst of it was, she knew she had done no good.

Supposing Hugh Hubbard came home? Biddy sat up in bed, her hands clasped round her knees, shivering with fear. If things had been bad before, they were a thousand times worse now. Wild ideas of stopping the letter came to her mind. She would appeal to the people at the post-office, beg and implore of them, if necessary, to give it back to her. Perhaps, even, the box had not been cleared since last night.

Although she knew it to be a futile hope, as soon as she was dressed she slipped out of the house and across the road.

But the box had been cleared twice since she had posted her own two letters, and she went back home in despair.

During breakfast, from which Marna was, of course, absent, she made an appeal to George Paget.

"Can you get a letter back once it's been posted?"

He stared at her absently.

"Get a letter back? Back from where, Biddy?"

"From the letter-box. From the post-office people."

Paget shook his handsome head.

"Shouldn't think so. Never heard of it. Why do you ask?"

"I only wondered."

Paget smiled with a faint ghost of his old humor.

"Been writin' letter s and regrettin' it afterwards—eh?"

"Oh, no."

"Good girl. Never write letters and regret 'em."

He turned again to his newspaper.

"Marna seems better," he said presently. "More like herself, don't-cherknow. Think Liscard rather frightened me last night. Doctors are all scare-mongers. Marna looks quite her old self this mornin', don'tcher-know."

"I'm so glad!" Biddy said; but she knew that Paget was like a child who has been badly scared, and is only too willing and eager to be convinced that it was without cause.

"Seemed quite pleased when I suggested goin' away," he went on. "She began to talk about new frocks and things—quite like her old self."

"I'm glad," Biddy said again stupidly. But she could only think of the letter she had posted, and wonder how far it had already gone on its journey across the world.

Later in the morning she went to Marna's room, tiptoeing softly for fear of rousing her; but Marna was awake, with wide-open eyes.

"Come in, Biddy. I'm not asleep. I wanted to get up, but George says I mustn't till Dr. Liscard has been. Such a fuss, and all over a stupid little fainting fit!"

"It was a bad fainting fit," Biddy said. She bent and kissed the hand Marna held out to her.

"I shall be all right," Marna said, "once we are away from London, and we're going soon—quite soon now, as soon as I can buy some clothes for myself and some for you."

Biddy's face lit up.

"Am I to come, too?"

"Why, of course. Don't you want to?"

"There's nothing I should love so much."

As soon as she could slip away she went to her own room and sat down to write to Hubbard.

"If I write today it will go by the same mail as Marna's," she thought, with a last desperate hope of averting further trouble. "And then he'll know things are not so bad really, and that he mustn't come."

But her letter was a jumble of incoherence and earnestness. She told Hubbard the truth about what she had done, saying as little of Marna as she could, and taking all the blame to herself.

". . . I don't know what made me do it. I promised only to post it if she—well, if she wasn't here any more. But last night she was so ill, and I thought—I was afraid something dreadful would happen. And I know she wants to see you so much; no, I shouldn't have said that. Please try and understand; it's so difficult to explain, and I think life is so hard—and it doesn't seem quite fair, and yet George is a darling, and he mustn't be hurt——"

The Little Flapper covered three pages with her incoherent distress and explanations, and yet by the time anyone had read to the end they would only have gathered that Biddy was imploring of Hugh Hubbard to come home.

Then, for fear she should change her mind, she slipped out and posted what she had written.

"He'll understand," she comforted herself. "I know he'll understand."

(To be continued.)

CANADIAN LEGION B.E.S.L.

Peterborough Branch

Little Lessons in Legion Objects.

17. To acquire and hold such property in the nature of club rooms, offices and equipment, and material, as may be necessary for the administration of the Legion and its authorized Branches, in pursuit of its aims and objects.

* * *

The Peterborough Branch of the Canadian Legion is fortunate in having one of the best-equipped halls in the country, made possible through the generosity of the Council and people of Peterborough.

From rentals for private concerts and dances the Legion gains money for its relief work, and the club rooms are always available for use of members.

* * *

The first Euchre drive of the year will take place on Wednesday as advertised on Saturday. Good prizes have been obtained.

* * *

Delay in the printing has prevented the mailing of the draw tickets, but they will go out to-day or to-morrow, and it should not be long until re-orders come in. At 25 cents a ticket, with twenty good prizes offered, the tickets will be easy to sell.

* * *

Members should keep February 12 open for the concert, about which particulars will be published later.

Horoscope

The Stars Incline, But Do Not Compel

WEDNESDAY, JANUARY 23, 1928.

(Copyright, 1929, McClure Syndicate.)

Conflicting aspects rule today, according to astrology. The planetary government is propitious for many lines of business activity.

In the morning commercial matters should be pushed. The sway is especially favorable to importers, especially to those who deal with South America.

There is a sign of profit for oil interests and indication that new fields of the liquid gold will be discovered.

There is rather a menacing aspect for travelers who cross the high seas. Delays and discomforts are presaged.

Discernment should be keen while this sway continues. It is supposed to be difficult to deceive under this direction of the stars.

The seers prophesy a return to popularity of water cures of many sorts, and the rise of new American resorts for wealth and fashion

Warning is given that the stars which seem to encourage speculation on the stock exchange are responsible for a revival of gambling places in many cities.

Whatever promises quick riches will be feverishly pursued in all parts of the country, it is foretold, and serious results will be reported.

Many suicides will mark the winter months when grey days will hasten desperate action on the part of persons who have sustained loss of money or health.

Under this rule of the stars all the avenues of thought should be protected from pessimistic and discouraging thoughts, for a sinister sign is supposed to have power to accent mental depression.

This is read as an unfavorable day for signing leases or contracts. The impulse to make unwise concessions should be overcome.

Newspapers and magazines of this date may present serious economic questions, and may carry reports of European troubles of special moment to residents of the United States.

Persons whose birthdate it is have the augury of profit in the coming year through much buying and selling. Women will travel, and will meet interesting new acquaintances.

Children born on this day probably will be quick of hand as well as alert of mind. These subjects of Aquarius usually succeed in whatever they do. They are generous, honest and sympathetic. Among them are many of super-talent.

Lyrics of Life

By Douglas Malloch

THE DREAM DEFERRED

The whole world prays, yet some hearts pray
Only for something for today.
I'm glad that I have faith to borrow
A little something from tomorrow.
For, even if the rose should flow'r
I wanted, in this very hour,
I still desire some light to grope for,
I still would want some joy to hope for.

I would not see the stars at noon,
Have heaven give me gifts too soon.
I'm glad my little came not younger,
That I knew waiting and knew hunger,
For truly men evaluate
Only the things for which they wait.
The things we win in life's beginning
Will never seem quite worth the winning.

Rejoice if you must look beyond
Today, a dream that grows more fond,
Must look beyond this great world even
For joys we only know in heaven.
I doubt if any dear dream dies,
'Tis but deferred, for God is wise.
I'm glad that I have faith to borrow
A little something from tomorrow.

(Copyright, 1929, Douglas Malloch.)

IN DAYS GONE BY

25 YEARS AGO TO-DAY.

On Wednesday evening last, Mesdames Wharton and Mrs. W. Stenton entertained the Lady Macabees to the number of 40, in the Macabees' Hall. During the evening, Mrs. Rehill, Mrs. George Hall and Miss Brooks favored with vocal selections.

Mrs. T. Cunningham last night entertained the choir of Mark street church, following the regular practice.

Miss Dickson of Fenelon Falls, former secretary of the local Y.W.C.A. will be sent out by the Presbyterian church as a missionary to China.

At the annual meeting of the St. Andrew's church, reports indicated a successful year. Reports were received by Manager Tully, George McBain, chairman of the finance committee, John Campbell who read the sessions report, and others.

D. Gilmour addressed the Trent Waterway Association, his address being a strong argument in favor of the Trent Canal.

Uncle Wiggily

A Bed-Time Story by Howard R. Garis

UNCLE WIGGILY AND THE SNOW FLOWERS

(Copyright, 1929, McClure Syndicate.)

"Where is Mrs. Longears?" asked Uncle Wiggily of Nurse Jane one morning when he had finished eating his breakfast. "Isn't she coming down to see me before I hop off adventuring?"

"I'm afraid not," answered Miss Fuzzy Wuzzy. "She isn't feeling very well. I'm going to take her breakfast up to her. She begs that you will excuse her and she is sorry that she cannot come down to see you before you go."

"Dear me! This is too bad!" said the rabbit gentleman. "I didn't know my wife was ill. She seemed all right when I got up early this morning to see if it was still snowing."

"Yes," squeaked the muskrat lady housekeeper, "she was taken ill rather suddenly. But it isn't much. Just a sort of headache. You hop along and have an adventure and when you come home I think Mrs. Longears will be all well."

"I hope so," said Uncle Wiggily. "Well, I'll just hop up and kiss her good-by and then I'll go out. And if I have a funny adventure I'll come back and tell her about it and make her laugh. Laughter is good for sick rabbits; isn't it?" he asked Nurse Jane.

"If they don't laugh too hard," answered the muskrat lady.

So Uncle Wiggily hopped softly up the stairs to kiss his wife good-by. She lay in bed with a cool rag around her head and when he softly patted her paw she whispered.

"Don't worry, Wiggily dear, I'll be all right. When you come back please bring me some flowers."

"I will!" promised Uncle Wiggily and away he hopped.

The first adventure he had was when he went sliding on some ice and it broke with him because it was too thin and Uncle Wiggily was getting rather fat. But there was such a little water under the ice which broke that the bunny gentleman didn't get wet.

The second adventure Uncle Wiggily had was when he was walking under an evergreen tree and, all of a sudden, a big snowball hit his hat and nearly knocked it off.

"Ho! Who is throwing snowballs at me?" cried the rabbit and he got ready to run, thinking it might be the Fox or the Bob Cat.

"No one threw a snowball," whispered the evergreen tree. "That was just a lump of snow that fell off one of my branches. I hope it didn't hurt you."

"Oh, no, not ata ll!" laughed Uncle Wiggily. So he brushed the snow off his hat and hopped on for his next adventure. The third one was when he ran up a hill and when he reached the top he was going so fast he could not stop. So he stumbled and fell and slid all the way to the bottom of the hill on the other side.

"But it was fun!" laughed the bunny rabbit picking himself up and looking to see if he had torn his trousers, which he had not, I am glad to say. "Ha ha!" laughed Uncle Wiggily. "Three adventures! Now I had better go home and tell my wife about them."

And as he thought of his wife he thought of the flowers she had asked him to bring home and he looked around to pick some blossoms. But it was winter where Uncle Wiggily lived, and snow covered all the ground.

"Where can I find any flowers for my wife?" he wondered. "If I could find a greenhouse with a glass roof to keep out the cold, I might see roses growing there. But there is no greenhouse here."

Then, looking over the snow, Uncle Wiggily saw a place where something red and brown and yellow in color showed through. And as the wind blew, these colored things waved and shook off the snow flakes until Mr. Longears could see that they were flowers.

"Goodness me! Snow flowers!" cried the rabbit. "I never knew any flowers grew under the snow." Then spoke one of the brown blossoms.

"We didn't exactly grow under the snow," it said. "We are everlasting, or straw flowers. We grew and blossomed in summer, but we are so strong that we do not droop and die even when covered with snow."

"May I pick some of you for my sick wife?" asked the rabbit.

"Surely you may," said a yellow straw flower. So Uncle Wiggily picked a bunch of the everlasting straw flowers that are not afraid of snow and took them to his wife. And she liked them so much that her head stopped aching and she went to sleep with the flowers beside her.

There is some evidence for supposing that the dog is far superior to the cat in intelligence and not far below the raccoon and the monkey.

FINANCIAL and MINING REVIEWS

To-day's Quotations

Closing Figures on Principal Active Stocks

Grain—New York—Mine.—Canadian

MINING STOCKS

Over
F. G. OKE & COMPANY
Wire

2.30 P.M. Quotations

Abana	336	326	327
Amity	29b	..	..
Aconda	18	17	17
Ajax Oil	47	..	..
Amulet	330	325	325
Ankerite	19a	..	..
Apex	3b	..	..
Area	16b	..	..
Argonaut	1½	..	..
Arno	36	35	35
Baldwin	3	2½	3
Barry Hollinger	32	..	..
Bathurst Mines	31	30	30
Beaver	100	..	..
Bedford	55	54	54
Bidgood	45	..	..
Capital Rouyn	8	7	7
Capital Silver	6b	..	..
Castle Trethewey	37b	..	..
Cent. Manitoba	70	69	69
Chaput Hughes	10b	..	..
Col. Kirkland	1½	..	..
Coniagas	205b	..	..
Corona	3b	..	..
Crown Reserve	12	..	..
Dom. Kirkland	1b	..	..
Dome	1000	1000	1000
Duprat	3b	..	..
Goldale	14b	..	..
Gold Hill	6	5	5⅞
Goodfish	20½	20	20
Granada	22½	20	22
Grover Daly	2	..	..
Hollinger	1000	930	975
Howey	113	110	110
Inter. Nickel	6925	6475	6875
Keeley	50b	..	..
Jackson-Manion	35½	34	34
Kirkland Hunton	4b	..	..
Kirkland Lake	181	178	180
Koot. Florence	26	25	26
Lake Shore	1950	1900	1935
Laval-Quebec	8	7½	7½
Macassa	25b	..	..
Malartic	100	..	..
McDougall	56	55	56
McIntyre	2175	2170	2170
Mining Corp.	485	470	485
Newbec	38	36	36
Night Hawk	5½	..	..
Nipissing	325b	..	..
Noranda	6790	6500	6790
Peterson Cobalt	23½	..	..
Pawnee Kirk	5¼	..	..
Pioneer	37	..	..
Potter Doal	2¼	..	..
Premier	220	..	..
Ribago	3	2¼	2¼
San Antonia	19	18	18
Stadacona	10	9½	10
St. Anthony	64	62	64
Sudbury Basin	895	850	895
Sylvanite	210	..	..
Towagmac	310b	..	..
Teck Hughes	905	900	905
Tough Oak	8	..	..
Treadwell Pref.	1200	..	..
Vipond	120	116	119
West Dome Lake	8¼	8	8½
Wright Hargr'ves	235	220	220
Hudson Bay	2100	2080	2080
Sherritt Gordon	710	700	700
Mandy	130	126	126
Pend Oreille	1695	1450	1500
Thompson Cad.	30	..	..
Graham Bos.	32	31	31
Siscoe Gold	140	121	140
Mond Nickel	6700	6350	6700

TORONTO STOCKS

Supplied by
BIGGAR, TURNER & CRAWFORD
Peterborough

2.30 P.M. Quotations

	High	Low	Last
Abitibi	54⅞	50¾	53½
Brazilian	79	77½	78
Brit Amer. Oil	57¼	56¾	57¼
Burt, F. N.	86½B	86½B	86½B
Canada Cement	32½	32½	32½
Canada Dry	80	79½	79½
Canada Malting	30	30	30
Can. Canners	24½	24½	24½
Can. Ind. Alcohol	40	39½	39¾
Can. Pacific Rly.	243	242¾	243
Carlings	29½	29½	29½
City Dairy	80	80	80
Distillers,Seagrams	19¾	18½	19¾
Hiram Walker	84¾	83½	83¾
Int. Nickel	69	65	69
Int. Petroleum	65	64½	65
Imperial Oil	103	102	102½
Indus. Alcohol	40	39½	39¾
Loblaws	93	92	92½
Massey Harris	93	92	92½
McColl Fron.	34½	34¼	34¼
North. Bakeries	37	36	36
Page Hersey	131	130	130
Steel of Canada	62½	62	62

Cattle Trade Dull On Toronto Market

TORONTO, Ont., Jan. 22.—(Canadian Press.)—Left-overs on the Dominion Livestock Exchange totalled 1,000 head.

Trade was very dull with prices 50c. to $1.00 lower for the week. Handy weight steers sold up to $9.75 with the best baby beef at $12.00. Good cows brouht $7.00 to $7.50.

Calves were steady at $15.00 to $17.00 fc.: choice.

Hogs were firm at $9.75 f.o.b. for selects at $10.75 off car.

Good lambs brought $13.50 to $14.00. Sheep were steady.

Receipts 1,630. Heavy beef steers, $9.00 to $10.00. Butcher steers, good to choice, $9.25 to $10.00. Butcher cows, medium, $6.00 to $7.00. Calves, good to choice, $15.00 to $17.00. Hogs, select, $10.75. Good ewe lambs, $13.50 to $14.00.

Rain In Argentina Breaks Corn Values

CHICAGO, Ill., Jan. 22 (Canadian Press).—Rains in Argentina giving relief from drought led to a sharp break in corn prices early to-day and also had a bearish effect on wheat. Expectant of a severe cold wave over domestic Winter wheat territory tended, though, to give relative steadiness to wheat. Opening ⅞ to 2⅛ and 2¼c off, corn afterward fluctuated within the initial range. Wheat started ⅛ to ⅝c down and subsequently declined a little more. Oats were easy. Provisions went up grade.

News From the Mines

Through
Sollowa7, Mills & Company

NORANDA

Although production in point of tonnage may be down somewhat this month at Noranda due to blowing in of the second reverbatory unit, it is not expected the value of production will decrease materially since the residue from the No. 1 reverbatory is being cleaned out and put through the second unit, and this residue has always been found to run very high in precious metals. It is expected that any slight alterations necessary in the second unit to get this up to 900 tons daily will be made this week.

REEVES-MACDONALD

Continued activity and strength in the shares of Reeves-Macdonald may be attributed to a further report from the superintendent of the mine that the main vein of the O'Donnell group recently cut at a point 50 feet below the oxidized outcrop now shows a width of 25 feet with the full face still in ore of about 7½ per cent. zinc.

KIRKLAND LAKE

According to reports reaching here Saturday, Kirkland Lake's main vein has been cut at the 3,250 foot level, 125 feet from the shaft. Four rounds have been taken out in each drift and both faces were reported as being in high grade ore.

INTERNATIONAL NICKEL

That International Nickel will live up to the expectations of marvellous earnings two years hence appears to hold sway with the public from the continued accumulation of these shares in large volume. As yet, it does not seem possible to make a definite estimate as to what the future earnings of the big nickel merger will be, but from the high grade ore now being developed it appears reasonable to assume that net earnings of $100,000,000 by the end of 1931 are not impossible.

INTERNATIONAL PETROLEUM

Increased demand for the products of International Pete and the rounding out of development at their Colombia and Peru properties has brought the company into a particularly strong physical state. Shareholders are expected to benefit materially through this and the cessation of major expenditures on this account, which should add over $6,000,000 against the shares in 1929, apart entirely from the earnings derivable from the sale of its crudes in the world's export markets.

Restaurant Owner Is Held for Manslaughter

SYDNEY, N. S., Jan. 22.—(Canadian Press.)—Wong Cheun, Chinese restaurant owner, surrendered to the police to-day and is held on a charge of manslaughter pending an inquest into the death of Henry Lappin, 21, who died in City Hospital at an early hour to-ady of injuries received in the Wong Cafe, on the edge of the Coke Ovens District at midnight.

F. G. OKE & CO.

MINING STOCK BROKERS

TORONTO, ST. THOMAS, WINDSOR, LONDON, LINDSAY, BARRIE, KITCHENER, ORILLIA.

Local Office:

172 Charlotte Street - Peterborough

'Phone 2593

Mineral Output of British Columbia Amounts to $62,000,000 For Past Year

Mining in British Columbia in 1928 reached a new peak of activity and accomplishment. Exact figures are not yet available, but the production of the year is valued at approximately $62,000,000 compared with $60,729,358 in 1927. The value of mineral production was highest in 1926, when metal prices were much higher than they have been since, the figure in that year being $67,188,842. In 1928, however, the output of metals was the greatest in the history of the province, exceeding last year, when production was greater than 1926. Development has resulted in the bringing forward of properties in every section of the province, so that within the next year or two many more will be in production.

MOTOR SHARES LEAD MARKET

$2,500,000 Gold Shipment Received At New York From England.

EXCHANGE EASIER.

NEW YORK, N.Y., Jan. 22 (Canadian Press).—The stock market responded to slightly easier money today with a vigorous upturn; particularly in the metal and motor shares and specialties. More than a score of issues were lifted to new high ground, the old Dupont stock recording a maximum gain of 60 points.

Call money was in supply at an official rate of 6 per cent, which was shaded to 5, in the outside market. The inflow of gold from England was resumed for the first time since November with a shipment of $2,500,000, which inspired considerable bullish enthusiasm.

The old Dupont stock touched 600, for the first time in its history. In initial trading on the big board, the new stock first sold at 155¾ and rose to 173. The old stock will be stricken from the list February 5.

Otis Elevator and Case Threshing each lost about ten points, Pillsbury Flour Preferred 7, Warner Brothers Pictures 2 points. Wright Aero dropped 5 points, but rebounded 7.

The profit-taking in U. S. Steel appeared to have bee nabsorbed and it again leaped forward, touching a new high for all time at 190, up 7 points. Johns Manville, which sold under 100 yast year rose 12 points to a new peak at 216.

Renewed buying of the motors was an outstanding feature of the session, General motors rising 4 points, while Mack Trucks and Nash gained about 3 each. Anaconda and Chile mounted more than 3 points each in the early trading, but reacted in the traditional "selling on the good news." American Smelting, Greene Cananea, Kennecott, Nevada, International Nickel and Calumet and Arizona mounted from 3 to over 4 points. Radio, Adams Express and A. M. Byers moved up over 4 points each.

Around the City

"Motorists who have neglected the duty of obtaining their 1929 license markers are likely to encounter police department correction unless they attend to the matter immediately," declared Chief of Police S. Newhall this morning in discussing the large number of motorists who have been tardy in this respect.

"There has been plenty of time allowed them, for they should have purchased them around January 1 It is up to them now," he concluded significantly.

MINE LEADERS REGISTER GAINS

Trading Lax On Standard Exchange—Big Missouri Leads Market.

SISCOE ADVANCES.

TORONTO, Jan. 22.—(Canadian Press).—With the exception of a few isolated advances scored by the more active leaders, prices practically marked time on the Standard Stock and Mining Exchange this morning. Big Missouri continued to lead the trading and held firm at 1.75, unchanged. Sudbury Basin sold as high as 7.10 and at 7.00 was 10 points higher while Wright-Hargreaves after reaching 2.40 sold down sharply to 2.26 for a gain of a single point.

Siscoe was moderately active and scored a net gain of 8 cents to 1.30 and Falconbridge moved 45 higher to 7.10.

Noranda continued its upward trend and reached a peak of 66.90 and registered a net gain of 2.35 to 66.60. Pend Oreille firmed 5 points higher to 16.00 and Sherritt-Gordon moved up 10 to 7.00.

McCOLL BROS. LOSE APPEAL

Osgoode Hall Upholds Judgment of Judge E. C. S. Huycke.

DAMAGE ACTION.

TORONTO, Ont., Jan. 22 — Canadian Press. — McColl Bros., Limited, failed in their appeal to the Second Divisional Court at Osgoode Hall, yesterday afternoon, from the judgment of Judge E. C. S. Huycke, Peterborough, finding the company liable for $500 damages to William H. Thompson.

Thompson, the owner of 107 Hazlett street, Peterborough, where he resided with his family, sued for damages in respect of the loss of comfort and enjoyment of his home due to the escape of gasoline and vapors from defendants' gasoline station on the adjoining property.

Plaintiff claimed that his family suffered in health and that he was not able to store food in his cellar, as had been his custom and it was only with great precautions that he was able to make any use of the heating furnace by reason of the grave risk from fire.

LOOSE LEAF SUPPLIES

LOOSE LEAF BINDERS AND SUPplies of all kinds. If we haven't it in stock we will be pleased to quote prices and secure it for you. 'Phone 1600, and a representative will gladly call without obligation.

dtf-2249

NICKEL SOARS AFTER SETBACK

More Than 28,000 Shares Change Hands As Issue Sets Record.

ON TORONTO CURB.

TORONTO, Ont., Jan. 22 (Canadian Press). — International Nickel, after easing down 1½ points yesterday, came back with a bound on the Toronto Stock Exchange this morning, and in trading aggregating more than 28,000 shares, soared to a record peak of 69.00. The lowest price recorded during the morning was 65, while the noon quotation at 68½ showed a net advance of 3¾ points. Consolidated Smelters came out at 405 for a net gain of 12.00 a share.

A number of substantial gains were registered and in the majority of cases were scored by the leaders in their respective sections. Standard Paving sold as high as 40 and was 3 points higher at 38, while Alberta Pacific Grain advanced 2¼ points to 60½. Canadian Dredging continued on its upward movement and in heavy trading moved 1¼ points higher to 87½.

International Petroleum was second only to Nickel in trading and held at 64½, unchanged. British American firmed ½ point higher at the peak of 57, and Imperial was unchanged at 102½.

The industrial section was lightly trade in and manifested a strong appearance. Page Hersey was up 1½ to 130½, McKinnon 1 to 64½, Gysum and Alabastine 1 to 96. DeForest 2 to 55, and Canadian Paving 2 to 40, Service Stations Preferred climbed up 3 points to 158.

Tip Tip Tailors and Waterloo both eased off 1 ½ to 44¾ and 35 respectively, while Canadian Canners Second Preferred dropped to 26 for a net loss of 1¾.

STRAY CANINES ROAM STREETS

Numerous Complaints Heard of Annoyance Caused By Dogs.

POLICE INVESTIGATING.

A large number of complaints are on file at the city police office, received from North End residents who have become indignant at the large number of useless, apparently unowned dogs which have been running the streets in that section of the city, and causing unwonted noises during the early hours. Chief of Police Newhall this morning voiced his intention of taking action in the matter, and if necessary, bring the owners, if such there be, into court. Officers in plain clothes have been despatched to look into the matter.

From around the corner of Charlotte and Park streets has also come complaints of large dogs running and jostling each other, and according to the complainants, endangering people walking along the sidewalks. There have come complaints against the larger dogs, particularly police dogs, causing people many uneasy moments, and while the chief is not sharing the sometimes common belief that police dogs are the most dangerous, he is anxious, and will take steps if necessary, to clear up the dog nuisance in the city. This morning he voiced his approval of having a city dog catcher, which he claimed worked in a satisfactory manner some time ago

ERECT GARAGE WATER STREET

Andrew Brown Has Puchased the Property Opposite the Market Square.

81 FEET FRONTAGE.

A real estate transaction of more than passing interest took place on Monday in the purchase by A. Brown & Son, Buick dealers, of property over 300 feet in depth with a frontage of 81 feet on Water Street directly opposite the Market Square. It takes in the building adjoining Mayor Roland Denne's store, and it is proposed to build a modern automobile show room and service station of brick and steel on the site of the present building.

In commenting on the transaction this morning, A. Brown could not give in detail his intentions regarding the property. He stated, however, that the present buildings would be razed in favor of the new show rooms and the service station which would be most modern in its equipment. As for the time of completion, Mr. Brown pointed out that the work would begin in the near future, to be finished before the month of November when he expects to leave his present quarters on the west side of Water Street, further north.

The property referred to was a part of the old Campbell estats, and had been purchased about a year ago by M. J. Quinlan, who in turn sold it to A. Brown & Son.

STEAMER TERNE IS FAST IN ICE

Norwegian Vessel Is Loaded With Potatoes For Cuba—All Are Safe.

MEN RISK LIVES.

MARGAREE, N. S., Jan. 22. Canadian Press — Caught fast in the ice and held in a grip that may not relax until spring comes, the Norwegian steamer Terne, with twenty-five men aboard, and laden with potatoes from Charlottetown to Cuba, is safe from destruction that threatened her yesterday from the jagged rocks of Friar's Head at the entrance to Margaree.

Peter Deveau and John Deveau, who live on the shore of the little town, went out on the ice this morning, risking their lives, from partially frozen patches and loose ice. They boarded the trapped boat and spoke with the captain None of his men was injured in the struggle with the wind and sea and all were well and comfortable.

The Deveaus made the half mile trip over the ice in the teeth of a howling wind and with brief and bitter snow flurries that made it difficult for them to see their way.

The "Terne" is fast in the ice and there is no clear water visible. Unless a strong wind blows from off-shore within the next day or so sending the ice out to sea, the "Terne" will probably remain fast for the winter months.

The storm was still raging at Margaree to-day with a 50 mile gale sweeping in from the Atlantic and the temperature lower than yesterday, when it registered ten below zero.

ENGRAVING

CALLING CARDS, VISITING CARDS, Letterheads, Envelopes, etc. Your own plate used or one can be made. Prices upon application from The Peterborough Examiner Ltd.

dtf-2218

$200,000 DAMAGE DONE AT PORT HOPE

When the Ganeraska river overflowed in Port Hope on the night of January 18, property damage amounted to $200,000. Ice cakes lined the roads, and the water rose as high as four feet. This picture gives an idea of the damage in one place, where a lumber yard was inundated. Several foot bridges and buildings were also washed away.

CANADA HAS GREAT FUTURE

Declares W. W. Trench in Addressing Canadian General Employees at Smoker.

UNLIMITED POSSIBILITIES.

"Opportunities are lost never to be regained through lack of anticipation on the part of an individual or a manufacturing institution," said W. W. Trench, secretary of the General Electric Company, speaking at the C.G.E. smoker, attended by employees of the local plant which filled the Legion Hall last evening.

C. A. Salmonsen, in introducing the speaker, W. W. Trench, spoke of him as he had known him, while working with him in the home plant at Schnectady, and briefly sketched his amazing rise to the great position of responsibility as secretary of the General Electric Company at the early age of thirty-six, all of which he had earned through sheer hard work and hours of study. He referred to Mr. Trench's participation in the war with the A.E.F., in which he serve deighteen months in active service, and the fact that he is a member of the American Legion.

Anticipate the Future

"Canada is a growing country with unlimited possibilities and your city of Peterborough is situated in the heart of this increasing Canada," said Mr. Trench, and he spoke of the many opportunities which Canadians have unfolding to them by living in a young vigorous country. He referred to the amasing wealth of the country in farm lands, timber and minerals which have yet not been tapped. But he expressed the warning that if Canada was to advance as it should and as rapidly, its citizens must anticipate the future. "Anticipation stimulates a man's thoughts until he gets a mental picture of what may happen and then goes out and prepares for that dream to be realized."

Biographies were said to be the speaker's hobby, and from the study of the lives of great men he caught some of the fever of these men's accomplishments and learned the manner in which they did them. "Also from biographies we learn and so should avert some of the mistakes of our ancestors, and so by preventing errors of judgment we aid the onward march of humanity."

Drawing an illustration from the lives of two men, one of whom was quick thinking and the other slow moving, each with diverse ways of doing their daily tasks. "Both if they had the ability to anticipate would arrive at the same goal, success," said the speaker. Napoleon was held up as an outstanding example of a man who could anticipate the future course of events and profit by that anticipation by preparation. When Napoleon lost that power of anticipation he lost in his wars.

Greater Than Realization.

"Anticipation is greater than realization, and if you do not anticipate you lose half the joy of living and it is a safe bet you will never realize it again," said the speaker. Speaking of the need for leadership, it was said there was a great harm done by the lack of leaders, but there was intensely more by not following and backing the leaders when they did take charge. "Fewer mistakes are made when we anticipate, and this is explained when we appreciate the meaning of the word anticipation to preclude or prevent by prior, or previous, action."

Referring to the important place that anticipation had in the working of a large industrial organization, the speaker gave the General Electric Company as an illustration. The president first called the sales staff together and ordered them to book their orders ten years in advance, at which they were flabbergasted, but they followed his instructions and began doing it, and have continued this plan ever since.

Speaking of the chance that everyone has to anticiapte the future and aid advancement the speaker gave such examples as a timely word of advice to fellow workmen. He also spoke of the necessity for such organizations as the CG.E. to assist the school authorities and thus have them turn out boys who can appreciate their opportunities and anticipate the trend of manufacturing.

R. E. Layfield expressed the thanks of the men to Mr. Trench for his most inspiring talk. S. O. Shields was chairman of the meeting.

Tom Stazicker's vocal solos were much appreciated and he was heartily encored. Instrumental numbers were played by a saxopohne trio and clarinet. One of the features on the entertaining program was the mystery stunt by the Ault twins, who mystified the audience by the man-in-the-box act.

Mount Pleasant

MOUNT PLEASANT, Jan. 21. — Friends of Mr. Andrew Wilson will be pleased to learn that he is as well as can be expected after undergoing a recent operation in Nicholls Hospital.

Dr. H. A. Turner made a professional visit here on Friday.

Mr. George Wilson visited his brother, Mr. Andrew Wilson, in Nicholls Hospital on Friday.

Mrs. F. Hunter and daughter, Miss Alice Hunter, of Regina, who have been visiting at the home of Mr. and Mrs. T. C. Morden, were visitors in Peterborough on Tuesday.

Miss Hazel Husk, of Peterborough, spent a few days visiting with her sister, Mrs. M. Handley.

Mr. William Warwick left on Tuesday morning for his home in Coniston, near Sudbury, after attending the funeral of his uncle, the late Stephen Paragreen.

Mr. Joseph Tully, of Smith, was in the village on Wednesday.

ROTARY BOYS ENJOY SUPPER

Judge Hawley Mott Speaks To Boys At Supper Held in Y.M.C.A.

ENTHUSIASTIC CROWD.

Sixty hungry, happy boys enjoyed a "whale of a fine supper" and their sixty or more lusty voices, led by James Turnbull and John Krough, sang of the features of one Old MacDonald's farm and "A Long, Long Trail," when they, the boys of the Rotary Camp Skookum gathered in the dining-room of the Y.M.C.A. at 6 o'clock last night. They had a distinguished visitor to entertain in the person of His Honor Judge Hawley Mott, and he, in turn, entertained with great profit to them when, after the supper was over, he gave them a brief talk.

Seated round the head table with His Honor were Rotarian George Hambly of Toronto. Thomas Dutton, James Juby, John Seels, Douglas Loomis, and Ensign Green, who comprise the Boys' Work Committee of the Peterborough Rotary Club, the club president, W. R. Morris, and James Turnbull and A. H. C. Long, of Port Hope, whose son had been at the camp last summer.

Perhaps he had it all planned, and again, perhaps Judge Mott had a sudden happy thought as he drew from his pocket a gold watch, at the commencement of his address to the boys. At any rate, the first question he asked the boys was:

"What must a watch do?" They correctly answered, "It must go."

"That's just the way with a boy; he must go," came back His Honor, "and the thing you should be tickled about is that people have found out that boys must 'go.' But what must be done to make the watch go?"

"It must be wound,' 'they replied. "And so must you," said he. "You must be wound through your stomachs by means of good food, and in your minds by means of good books. Cultivate an acquaintanceship with a good book every day, and when you are old, you will have a wealth of friendship to draw from. A watch is made of gold—and so are you. But if a watch goes slow, winding it would never do. It must be regulated, and so it is with a boy. He must be regulated by comparison with One who came to this earth, lived, and knew the trials and joys of a boy, and growing into manhood, made the greatest sacrifice that the world has ever known. I commend Him to you boys to-night. I mean Jesus Christ."

LOCAL MAN IS SERIOUSLY CUT

Jack Murphy Is Injured While Working on C.P.R. Viaduct At Port Hope.

TAKEN TO HOSPITAL.

(Special to the Examiner.)

PORT HOPE, January 22. — While working on the C.P.R. viaduct here shortly after one o'clock to-day, Jack Murphy, aged 35, of Peterborough, was caught in the machinery of the steam hoist and was severely lacerated about the neck, shoulders and the right side of his face. He was immediately taken to the Port Hope hospital, where after receiving surgical attention he was resting easily.

COMMITTEES ELECTED.

Madoc Town Council Holds Regular Meeting—Accounts Passed.

MADOC, Jan 22.—(Examiner Correspondence).—At the meeting of the Madoc Town Council, held at 8 o'clock p.m. the following committees were elected:—

Streets and Sidewalks.—R. Bristol and R. Barry; electric light, Frank Smith and W. J. Hill; property, W. J. Hill and Frank Smith; finance, Dan. Barry and Robert Bristol, the Reeve, being a member of all committees.

A number of accounts were passed and the following appointed for the year:

Clerk, Alex. Cochrane; treasurer, William McBain; auditors, Mrs. Eliza Moon, G. Moon; assessors, John McDonald, Robert Comerford; meter-reader, Wilfred Smith; fire chief, John Armstrong; constable, John Devolin.

IN POLICE COURT

Having been remanded on a charge of having illicit liquor in his possession Douglas "Buck" Winch appeared before the Magistrate in the police court this morning, and at his own request, was again remanded for one week. His companion, Hilliard by name, was also on a remand charge of vagrancy and he, too, was given a further remand. The third member of the party, a girl, was unable to appear in court to answer to a charge of vagrancy. She will appear, along with the other two, one week from to-day

According to Chief Newhall, James "Scotty" McGuire, bird of passage, must like jail life for, having just finished a term a week ago Sunday, he appeared in court this morning charged with holding up a young lad in Otonabee, and taking from him the sum of $1.25. A remand of six days was ordered by the Magistrate. McGuire had served a month on the other occasion referred to, having been implicated in a "disorderly house" case.

You will find many things in the Classified Ads. of The Examiner.

SOCIETIES HAVE SATISFACTORY YEAR

St. Andrew's Presbyterian Church at Stirling Holds Congregational Meeting.

STIRLING, Jan. 21.—(Examiner Correspondence). — St. Andrews Presbyterian Church held its annual congregational meeting on Wednesday night. The meeting was opened by devotional exercises by the Rev. A. N. Reid, pastor of the church, and who was then chosen to preside for the business part. Reports from all the different organizations of the church were presented and the results in figures showed that they had all been busy during the year 1928. The receipts to the general fund from all sources amounted to $2,753.31.

The Sunday School and Bible Class gathered during the year $290 which was used to carry on their work. Mrs. Nolan treasurer of the Ladies' Aid, gave the report of their work for the year, the total receipts being $1,029.13.

Mr. Anderson spoke regarding the work of the ladies in contributing so much toward the funds of the church and moved that a hearty vote of thanks be tendered them. This was seconded by R. W. Meiklejohn. The Women's Missionary Society's report was given by Mrs. M. W. Sine, who had held the office of treasurer for the society for ten years but recently resigned. The receipts for 1928 were $1,77.16. Mrs. Sine thanked the ladies of the church for their confidence and support during all the years she held office.

Mrs. Bissonnette gave the report of the Mission Band, who had received $48.38 from all sources during the year. The choir had collected $13.61 and used it in supplies for their benefit. The young peoples Guild reported having raised by collections $37.05. Miss Frieda Matthews gave the report of the treasurer of the Schemes of the Church, whose receipts had been $410.20.

The treasurer of the Expense Fund of the W.M.S. showed that $80.89 had been secured for their work during the past year. Mr. Anderson spoke of the assistance given in different ways to the Board of Managers in its work of the past year in carrying on their particular part of the business of the church and wished to thank them; this was seconded by M. W. Sine. The election of officers for 1929 followed. The three retiring managers, T. J. McGee, W. Anderson, and Henry Reid were re-elected for the next ensuing three years.

The Lockout Committee reported having done some work during 1928 and on motion of M. W. Sine and R. W. Meiklejohn were re-appointed for 1929.

Mr. Anderson reported that the insurance on the church property had been adjusted during the year. The ushers for 1928 will still continue to hold office. The session is to have one of its number at the door to welcome those who attend the services of the church. Mr. Murdoff and R. W. Meiklejohn were appointed auditors. Reports of the different organizations of the church are to be printed as usual and this matter is to be arranged by the managers. The president and treasurer of the Ladies Aid are to be the members of the Board of Managers as usual.

Thomas Matthews on account of his health resigned as treasurer of the Schemes fund of the church, which was regretfully accepted and a letter of appreciation for his past services was ordered. Messrs. Fargey, Murdoff, Sine, Meiklejohn and J. M. McGee were named as the Budget Committee and Mr Murdoff kindly consented to act as treasurer of the fund for 1929 in the place of Mr. Matthews.

Mrs. Bissonnette spoke of the fact that many small congregations would be glad to receive as a gift the old pulpit bible which has been replaced by the new one recently presented to the congregation. Her suggestion was seconded by Joseph Reid and the bible will be given to some worthy congregation.

After a few closing remarks by th minister, lunch was served by the ladies, and the social hour following closed the work of another year for St. Andrews Church.

ANNUAL MEETING.

Reports For Year Discussed at Meeting of Hastings Horticultural Society.

(Examiner Correspondence)

Hastings, Jan. 21.—The anuual meeting of the Hastings Horticultural Society was held in Lynch's Hall on Tuesday afternoon, Jan. 14th, with a fair attendance. Owing to the absence of the president G. Marrvat who is in England, C. P. Doughty was asked to occupy the chair. The minutes of the last annual meeting were read and adopted on motion of Miss Della Plant and Mrs. G. Marryat. The financial statement for the year was read by the secretary-treasurer, Geo. Jeffries. The total receipts from all sources were $283.73, while the expenditures amounted to $275.72, leaving a balance on hand of $8.01. This is a very gratifying statement, considering that the society received a smaller government grant this year than formerly.

It was moved by Miss Della Plant, seconded by J. A. Brown, that the officers and directors who held office during the year 1928 be re-elected for 1929, and that Rev. F. Battersby take the place of Geo. Jeffries on the directorate for 1929-30.

The following officers were elected: President, Mr. G. Marryat; vice-president, Rev. D. A. Thomson; 2nd vice-president, Mrs. F. W. Fowlds; secretary-treasurer, Mr. Geo. Jeffries.

Directors for 1928-29 are: Mrs. Jas. Stevenson, Miss Della Plant, Mrs. C. P. Doughty, Dr. W. N. Campbell, while the directors for 1929-30 are Rev. H. F. Battersby, Mrs. F. W. Fowlds, Mrs. W. E. Wilson, Miss Pansy Runnels, and Dr. J. H. Hess.

CANADA'S NEWEST PLAY-GROUND

The region now within Prince Albert national park, Canada's newest playground was once the hunting ground of the Cree Indians and a band of this tribe is now located on a reserve immediately adjoining the park. The new park has an elevation of about 1800 feet above sea-level and enjoys in summer a climate which makes it possible to live under canvas for months at a time. Situated as it is near the city of Prince Albert, it is less than 600 miles from Winnipeg by motor highway, and 500 miles from the International Boundary. The main port of entry for United States visitors in North Portal, Saskatchewan.

YOUNG PEOPLE PRESENT PLAY

"The Little Clodhopper" Given Under Auspices of St. John's Church Society.

AT CAMPBELLFORD.

(Examiner Correspondence)

PETHERICKS CORNERS, Jan. 22—On Thursday evening, the young people of St. John's Church, Campbellford, presented their play, "The Little Clodhopper" under the auspices of the local league.

The acting and general organization of the play reflects great credit not only upon those taking part, but also upon the trainers, Mr. and Mrs. F. G. Phillips.

The title role was splendidly taken by Audrey Cassan, who portrayed the part of the mischief-loving little orphan girl, in a very vivid manner. Miss Velma Runnells, as Mrs. Choggerson Boggs, would-be society lady.

JAMES DOUGLAS WILL HEAD SUNDAY SCHOOL

Cavan United Church School Elects Officers For Year 1929.

(Examiner Correspondence.)

CAVAN, Jan. 19.— James Douglas was elected superintendent of Cavan United Sunday School at the annual meeting held on Tuesday evening The following are the officers for 1929: Superintendent, James Douglas; assistant superintendent, F. M. Staples; secretary-treasurer, Clifford Elliott; assistant, Eldred Snider; organist, Miss Annie Tinney; teachers, adult class, Mrs. R. Matchett; assistant, James Douglas; young men's class, R. A. Sutton; junior class, Mrs. Albert Tinney; primary class, Mrs James Douglas; assistant teachers, Mrs. S. Boyle, Mrs. A. B. Kennedy and S. Boyle; superintendent of Missionary Department, Mrs. Snider; superintendent of temperance, R. A. Sutton; superintendent of Cradle Roll, Mrs. James Douglas.

COUNCIL MEETS.

Rev. J. A. Kennedy and Reuben Bradley Appointed Auditors For 1929 at Omemee.

OMEMEE, Jan. 22 (Examiner Correspondence).—At the inugural meeting of the Omemee council, held in the council chamber on Monday, January 14, the printing contract for 1929 was given to the Lindsay Watchman-Warder at $60 per annum. A tender for printing for the year 1929 was also received by the Lindsay Post, but this was filed. Collector Thomas Newman was granted an extension of time, until the February meeting.

A by-law for the purpose of appointing auditors for the year 1929 was passed and Rev. J. A. Kennedy and Reuben Bradley were appointed auditors for 1929.

The following accounts were ordered paid:

Street light, $73.51; Coronation hall, $4.00; Watchman Warder, $61.80; Fire hall, $4.00; O. G. Williamson, treasurer, $50.00; T. Newman, collector, $50.00; R. J. Grandy, insurance on hall, $52.00. Total, $295.31.

Warsaw

(Examiner Correspondence.)

WARSAW, Januarry 21. — Master Archie Crowe, younger son of Mr. and Mrs. J. A. Crowe, accompanied by his father, went to Belleville on Friday morning with J. B. Nelson, district agricultural representative. Archie represents this county as public speaker. He came out ahead in the public speaking contest at the School Fair, and at Norwood, and enters the contest at Belleville for this district. If he wins there, he goes to Toronto in his next attempt.

Personals.

Mrs. Roland Kidd came from Toronto on Thursday and Mrs. Walter John Kidd from Belleville, to spend a few days with Mr. and Mrs. James Hawthorne.

Roland McCauley has set up a butcher shop in R. Matthews' store.

Mrs. Elmore Adamson, Keene, is visiting her parents, Mr. and Mrs. J. A. Crowe.

Charles Bowen came up the Boundary on Friday with his bread cart, the first car that has gone all the way up since last Saturday. Cars have gone over the north half.

Counterfeit Money Is In Circulation

CAMPBELLFORD, Jan. 21 (Examiner Staff Correspondence).—Somewhere in the district is a five dollar bill which is, in reality, not a five dollar bill. The fact was discovered by a local bank teller and verified by the other members of the staff when a local business man presented his usual deposit one day last week. Fortunately, the merchant was able to trace the bill to the person who had given it to him. This man was able to pass it back to the man from whom he obtained it, and the third man was also able to return the bill to the man who had given it to him. Just where the exchange will end is difficult to predict. The bill appears to be a fairly good counterfeit and a slightly lighter shade of color is the only means which, at a glance, might make anyone suspicious. Since it has been in the hands of the local bank, it has been well marked as counterfeit.

Eyes of Blue —true to you
Eyes of Gray —love while away

What are YOUR eyes saying to-day?

Your eyes have no voice, but they speak — they show moods and temper. They do more, they show your physical condition. Are they clear, bright, sparkling with health—or dull, with a yellowish tinge to the whites? This yellowish tinge is the signal of intestinal sluggishness—auto-intoxication and liver trouble. Don't neglect this warning of poor health to follow.

Beecham's Pills

Try a regular daily course for a short period. Your eyes will tell the story.

A Vegetable Product

Read about Character from the Eyes in future Beecham Advertisements.

Sales Agents: Harold F. Ritchie & Co., Limited, Toronto 324

Norwood

(Examiner Correspondence)

NORWOOD, Jan. 21.—Mr. and Mrs. Fox, of Toronto, were week-end guests of the former's sister, Mrs. A. G. McDermott.

Mrs. Mapes, who has been visiting Mr. and Mrs. D. B. Cutcliffe, has returned to her home in Toronto.

Mrs. Fisher, of Tweed, is visiting at the home of her brother, Dr. H. Carleton.

Miss Mary Stewart is visiting her aunt, Mrs. W. Wildman, in Toronto.

Mrs. I. N. Ackerman has gone to Toronto to spend the winter with her sisters, Mrs. Callander and Mrs. Fitzgerald.

Mr. and Mrs. John Marks and Mr. J. Weir attended the funeral of the late Mrs. J. Coyle at Roseneath on Tuesday afternoon. Mrs. Marks is a niece of the deceased.

Mr. William Beckett returned on Sunday from Nicholls Hospital, where he has undergone an operation.

Miss Christina Calder is visiting friends in Campbellford.

Mr. N. S. Rogers was able to return this week from Nicholls Hospital, where he has been for the past several weeks.

Mrs. J. Williams, of Toronto, has been visiting at the homes of Mr. J. Weir and Mr. J. Marks.

Mr. Archie McCullough, of Seymour, was in the village on Wednesday.

Mrs. A. D. Weir, of Madoc, is visiting her son, Mr. J. Weir.

MAYOR DENNE

(Continued from Page 1)

moved by R. H. Turner, that when the more detailed report is available it be published in full in The Examiner. H. Bertram seconded this.

Mention of such other reports as those of the various chairmen of committees brought forth a motion by Charles Moore, seconded by R. M. Glover, that the chairmen bring in their own reports at the next meeting.

Enter Combined Competition.

A representative of the Department of Agriculture, Mr. Pearson, was present and spoke in favor of an entry into the combined field crop competitions which, while more rigid, are of greater advantage to all concerned, according to his explanation, and outline of the various conditions governing such. Finally a motion by C. E. Moore, seconded by C. W. Seymour, was passed, expressing the meeting's approval of the new competition into which it will enter.

Relative to the obtaining of Departmental Judges, it was moved and seconded that the chairmen of the various committees be given the privilage of deciding whether or not they require such judges.

Another item of business was the appointment of Willia.: Knox, Hugh Bertram and Thomas McIndoo to attend the Ontario Convention of Fairs and Exhibitions. They were the Peterborough representatives last year.

The election of officers followed immediately on the heals of a motion which carried, that no director be eligible unless his signature be placed on the back of the note. The selection of Mayor Denne as president for 1929 brought forth much favorable comment from, R. H. Turner, R. M. Glover and others who had appreciated his value to the Board, especially at this time when the Exhibition is expanding and in need of several improvements. It was felt that Mayor Denne was the right man in the right place.

In tendering his withdrawal from the First Vice-Presidency, Thomas McIndoo felt free to suggest that in the future, a greater effort be put forth to educate his successor, so that he might not be a figurehead. He should have a work to do.

At first Mr. McIndoo was reluctant to withdraw his resignation, despite urgings to do so from many of those present. He felt that he could never aspire to the presidency as some of them had suggested, but was finally persuaded to remain in his present office for 1929. The election of the other officers mentioned above went through without hesitation.

STAGES DESCRIBED BY JUDGE MOTT

(Turn to Page 6 Please)

open at the outset of life, when the boy discovers himself and begins to discover his relation with others "It is in this period that he sometimes comes in and tells you he can lick some other boy, but don't worry about him being a bully—if he don't learn to fight when he's young, he may never be much good," observed Judge Mott. He went on to picture the boy climbing the road leading on through life, and, arriving at the first stopping place, a little cottage on whose walls he finds written the word "Now." He learns the meaning and importance of doing things "now," through his parents in whose hands the greatest factor or power is appreciation of the boy. Passing on he enters the habit-forming age of between ten and twelve years, when he acquires ninety per cent. of his habits for good or ill, and travelling on, is fortunate indeed if he has a father who says "come," not "go." He finds that the hills which appeared as great difficulties from the distance, prove only something to be conquered, and herein lies the chance of his making a false decision that may cost him his good name. "There are two roads which you may choose, the easy and the hard, but you will find that the first leads nowhere - the second brings home to you that man should earn his bread by the sweat of his brow, and an education does not mean that you should go through life without working. It is only a means whereby you may adjust yourself in life," continued the speaker.

Danger of Shipwreck.

Picturing a splendid new steamer torn from its moorings and swept out into the current. His Honor compared the boy to the ship, the river to life and the hitching post and mooring ropes to the ties that keep the boy from drifting from his home, his parents and the ideals which he acquired early in life and brings the boy to a point on his chart where he reaches a "jumping-off place" and another little house where he reads the word "own," representing his finding himself as a young man ready to tackle the world. The judge here sounded a warning for the young man to head the advice of his father and folks older than himself, and, granting that he has, carries him further up the path to his greatest conclusion — that while he may achieve, he may never win the game of life, he may never be entirely satisfied.

"And so," said the speaker in conclusion, "the boy learns in early life the value of doing things. 'Now' he learns 'ownership' of himself as a youth and he has his achievements in the fullness of his mannood."

Chairman Morris voiced the appreciation of the gathering for Judge Mott's address, and further movies of the camp brought to a close the distinguished visitor's last public appearance of the day.

Blending Red Rose Tea is an art. To obtain the fine flavor and full-bodied richness required years of experience. Every package guaranteed. 61

RED ROSE TEA "is good tea"

RED ROSE ORANGE PEKOE is extra good

Smoke and soot cost you money

Start saving with

Ford Coke

Product of the Ford Motor Company

SMOKE and soot charge you double. They represent heat you've paid for but aren't getting. And they run up the cost of keeping your house and furnishings clean.

The sure way to avoid smoke and soot is to burn Ford Coke. It is practically all heat—useful heat that warms your home. And it burns clean!

Ford Coke is a product of the Ford Motor Company and is maintained at the rigid Ford standards of quality and uniformity. To be certain of this, the coke is made from coal brought from Ford-owned mines, and coked in Ford coke-ovens.

Especial attention is given to accurate grading so that the Ford Coke you buy is the size you want and won't fall through your grates into your ash-pit. If you're not already using it be sure to give it a thorough trial. Your home deserves it. Telephone your order.

SANITARY ICE SUPPLY
Phone 147
Exclusive Sales Agent.

LIONEL BARNETT

The World's most Beautiful Child

"I took Virol myself before baby was born. Since his birth Virol has been part of his daily diet."

(Sgd.) Mrs. M. E. Barnett.

Mother of the child whose photograph is shown above.

Give your child the same chance

Canadian Importers: BOVRIL LTD., PARK AVENUE, MONTREAL
Sales Representatives: H. F. RITCHIE & CO., MCCAUL ST., TORONTO.

VIROL IS SOLD IN TINS, 16 OZ., 8 OZ., AND 4 OZ. G

How Many One Cent Pieces in the Quart Jar in Examiner Window?

As our contribution to the BIG TWIN DOLLAR DAY EVENT to be held by the Merchants of Peterborough on

FRIDAY and SATURDAY, JAN. 25-26

we offer an Estimating Contest that is simple, yet requires some thought, and to the winners gives excellent returns.

Every person who enters The Examiner Contest obtains Estimating Blanks for the Merchants' Big Contest, where $150.00 in cash prizes is distributed.

The Examiner's Special Twin Dollar Day Contest

The Merchants' Treasury Box will distribute $150.00 in Cash Prizes and THE EXAMINER, as usual, will offer independently $35.00 in Cash Prizes, to be distributed as follows to the persons making "the nearest estimate of the number of one cent pieces in the Quart Sealer in THE EXAMINER Window:

First Nearest Estimate	$10.00
Second Nearest Estimate	5.00
Third Nearest Estimate	4.00
Fourth Nearest Estimate	3.00
Fifth Nearest Estimate	2.00
Sixth Nearest Estimate	1.00
	$25.00
Our Special Prize of	10.00
	$35.00

How To Estimate

For every dollar paid into THE EXAMINER on DOLLAR DAYS, FRIDAY AND SATURDAY, JANUARY 25 and 26, for an account for Printing or Advertising, a Subscription to THE EXAMINER at $6.00 delivered or $4.80 by mail per year, or THE WEEKLY EXAMINER at $1.50 per year, we will give Estimating Blanks for our own contest of $35.00 and for the Merchants' Treasury Box of $150.00, and we are also offering a Special Prize of $10.00 extra if the person winning the Merchants' Treasury Box First Prize of $50.00 secures the Estimating Blank through "EXAMINER" Office.

It is possible then for a First Prize winner who has secured EXAMINER Estimating Blanks to earn:

Merchants' Treasury Box Prize of	$50.00
Our Own First Prize of	10.00
And Special Prize	10.00
A Total of	$70.00

DOLLAR DAY — THE GREATEST SEMI-ANNUAL SHOPPING EVENT OF THE YEAR IN PETERBORO.

PETERBOROUGH'S BIG WINTER COMMUNITY EVENT

is coming with its loads of bargains offered by more than seventy of our best stores and it is again going to be doubly attractive because it will be

A TWIN DOLLAR DAY

AND WILL BE HELD ON

Friday and Saturday, Jan. 25 - 26

This is the one occasion every winter, when the Merchants and Examiner unite and sponsor as one big corporation, two days of reckless effort to see how much they can give for the people's dollars. In addition to the wonderful values presented, the Merchants are going to

Give Away $150.00 in Cash Bonuses

The first Grand Prize of $50.00 is the one to aim at. Estimate Blanks given Free with every dollar of your purchase. You estimate the number that will be dropped in box at Examiner door before 10 P.M. on second day of Twin $ Days.

Grand High Bonus $50.00
2nd Cash Bonus $25.00
3rd Cash Bonus $20, 4th 15, 5th $10
And the Next Six, $5 Each

Pennants will decorate the windows of the stores where the blanks are given. These are the merchants who subscribe to the $150.00 cash bonus fund. Ask for Tickets and you may win the $50 bonus or one of the others

The Number in January Last Was 13968 **In January, 1927, 14965**

HALL'S WEDNESDAY STORE NEWS!

"NO BIRTHDAYS"
FOR THESE ATTRACTIVE JERSEY FROCKS

New, pleasing in appearance and comfortable in wear are these smartly tailored Frocks of fine Wool Jersey. The styles vary from the straight one-piece garment through variations with stitchings, front pleats, side pleats, tucks, to the two-piece effects made with all-round pleated skirts in plaid designs. We can show you a good range of both plain colours and "heathersheen" effects. Sizes from 16 to 40.

FOR BUSINESS AND GENERAL WEAR **$9.95** EVERY DRESS UP-TO-THE-MINUTE

Silk Kimonas
A Clearance of plain Crepe, Silk, and Satin Kimonas in various colors and styles. Odd lines, worth from $6.50 to $10.00 ... **$4.95**

Pleated Skirts
Several colorings in a number of pleasing plaid and large check designs. Much in demand for outdoor sports wear **$3.95**

Winter Coats
Well made, warmly lined Fur-trimmed Coats of fine Wool Velour, Marvella, etc. Coats worth up to $19.90, for **$10.00**

MORE LINEN CLOTHS AT SALE PRICES!

$4.95 each
CLOTHS WORTH UP TO $8.00
Some a little soiled, others in perfect condition. Mostly of pure Irish Linen Damask. Although some made with fancy colored borders come from Central Europe and are not of pure Linen.

$6.75 each
CLOTHS WORTH UP TO $10.00
A few Seconds are included, but most of them are perfect and in 8/4 and 10/4 sizes. Several pleasing patterns are included in this showing. We know you'll like them.

70 inch Table Damask 98c
Your choice of three pretty patterns plainly worked on heavy bleached Damask. A useful Tabling for breakfast and all general home, church, club or hotel use.

Flannelette Blankets $1.98
Thick, warm Blankets, in white or grey, and in a size suitable for use on the average double bed.

English Flannelette 24c
This is our regular 29c quality, and comes in a number of exceptionally pleasing striped patterns.

Large Sized Blankets $2.19
These come in the full 12/4 size, in both white and grey. Each decorated with the usual pink or blue striped borders.

Puritan Maid Silk Hose
IN FASHIONABLE COLOURINGS
Pleasing in appearance, dependable in wear and supplied in a big range of the season's very best colourings. Made in our own factories, it is a stocking we can recommend with confidence for all kinds of wear. **79c pr.**

Nude
Champagne
Atmosphere
Mirage
Gun Metal
Flesh
French Nude
Etc.

Plain Flannelettes 19c
WITH SOFT, FLEECY SURFACE
Exceptionally soft, finely women Flannelettes for making Gowns, Lingerie, etc. We have them in such novel colorings as maize, peach, rose, mauve, and the usual pink and blue.

Large Glass Jugs 19c
A SPECIAL WEDNESDAY BARGAIN.
Strongly made, large-sized Jugs of clear glass. All are in useful size, containing about a quart, and measuring 8 inches in height.

EVERY HAT IN STOCK AT HALF PRICE AND LESS

Many pretty Hats in pleasing styles — mostly in novel tight fitting shapes — of velvet and felt — many ornamented with metallic trimmings in gold or silver. Both styles and prices will be sufficiently attractive to make a visit to our Millinery Department a profitable undertaking.

RICHARD HALL LIMITED

FIRE DAMAGES BOX FACTORY

John Carew Lumber Company of Lindsay Suffers Heavy Loss.

ORIGIN UNKNOWN.

(Special to Examiner.)

LINDSAY, January 21. — Fire of unknown origin broke out in the box factory of the John Carew Lumber Company Sunday night about eleven o'clock, and for a time it was feared the entire plant would be destroyed. The fire was confined to the engine and boiler room which was practically destroyed; other portions of the company's property was damaged. A stiff wind was blowing at the time but excellent work by the firemen prevented a more serious loss. The loss is placed at between $3000 and $4000.

PLAY PRESENTED.

"Uncle Tom's Cabin" Presented at Warsaw—W. M. S. Meets.

(Examiner Correspondence).

WARSAW, January 21. — The rains of Thursday and Friday have taken nearly all the snow away except where the snowbanks were high. A snow-plow was used on the Scotch line and motoring is good. The Dummer road and the Lakefield road are good for motoring.

Play Presented.

"Uncle Tom's Cabin" was presented in the Warsaw town hall on Tuesday evening, and was thoroughly enjoyed by those present.

W. M. S. Meet.

The postponed meeting of the W. M. S. of the United Church was held on Friday afternoon at the home of Mrs. George Taylor. The delegates to the W. M. S. convention to be held in St. James' United church, Peterborough, on Tuesday and Wednesday, January 22 and 23 are Mesdames Wallace Anderson and John Sergent. The systematic giving envelopes were received and distributed to those present. The study books were also distributed.

It was decided to re-arrange the groups, making six instead of three, and those living near one another, in the same group.

The next meeting will be held on Thursday afternoon, Feb. 7.

Cuticura Talcum Is An Ideal Toilet Powder

It is pure, smooth and fragrant and contains antiseptic properties which help to allay excessive perspiration. It imparts a pleasing fragrance and leaves the skin refreshed and cool.

Sample Each Free by Mail. Address Canadian Depot: "Stenhouse, Ltd., Montreal." Price, Soap 25c. Ointment 25 and 50c. Talcum 25c. Cuticura Shaving Stick 25c.

School Reports

CURVE LAKE.

Senior Room.

Senior Fifth—Marjorie Whetung, 78 per cent. (nine subjects).

Senior Fourth—Doris McCue, 76; Clifford Whetung, 72; Eldred Coppaway, 72; Floyd Whetung, 60.

Junior Fourth—Pearl Taylor, 81; Dudley Taylor, 78.

Senior Third—Muriel Taylor, 76; Hazel Taylor, 74; Freda Jacobs, 70; Claypole Taylor, 70; Hallis Taylor, 65; Nancy Taylor, 60; George Sunday, 60.

Junior Third—Wilson Coppaway 80; Amos Irons, 74; Greta Taylor, 65; John Taylor, 60; Alex. Knott, 54; Eliza Sawyers, 51.

Junior Room.

Names in order of merit:

Senior II.—Avis Williams, Victor Johnson, Francis Knott, Norman Knott, Irene Knott, Irene Jacobs.

Jr. II.—Peggy Williams, Sam Taylor, Pricilla Fawn.

Jr. I.—Albert Taylor.

Sr. Pr.—Kathleen Knott, Bobby Jacobs.

Jr. Pr.—Bessie Taylor, Dorothy Taylor, Burdena Taylor, Jean Taylor, George Taylor, John Jacobs, Murray Whetung, Mary Ann Sawyer, Lucy Jacobs.

M. M. Lewis, Principal.
V. P. Lewis, Assistant.

THE MARKETS

BUTTER AND EGGS.

TORONTO, January 22. — Wholesale butter market conditions yesterday were typical of the usual dullness on Monday, but the absence of active buying interest brought no change in prices. Quotations for No. 1 creamery remained steady at last week's closing levels of 40c to 40½c per pound for supplies delivered in Toronto, and while the majority of sales were made at the 40c level, asked prices as high as 40½c continued to reflect a fairly firmer sentiment. New Zealand supplies on spot were steady at 40c.

Although retailers' commitments were light, wholesale quotations to the trade were steady at a range of 44c to 45c for No. 1 creamery prints, with No. 2 prints at 42c to 43c. Inquiry was chiefly for No. 2 creamery, but business in both grades was limited in volume.

Egg Market Is Quiet.

Egg prices were unchanged from last week, wholesalers quoting 36c to 37c a dozen for fresh extras, delivered in Toronto, cases returned, with fresh firsts at 32c to 35c on the same delivery basis. The egg situation is unusually interesting in view of the sharp price declines of the past ten days and the prospects for moving incoming supplies during the week. Weather conditions have had a tendency to curtail receipts, and yesterday arrivals were not excessive. On the other hand wholesale holdings are believed to be fairly large, and if receipts of fresh continue to arrive in abnormal volume, dealers may find difficulty in reducing the storage supply. There is, however, a feeling of confidence which was absent a week ago, and with normal consumptive demand, the situation is likely to correct itself. Egg quotations yesterday were steady at 45c to 47c a dozen for fresh extras in cartons to the retail trade, with firsts at 38c to 39c.

Quotations on storage eggs were also unchanged at a range of 34c to 36c a dozen for storage extras in cartons.

Short of Breath Smothering Feelings Choking Sensation

Mrs. H. Day, Dartmouth, N.S., writes:—"For over a year I was troubled with smothering spells and shortness of breath, and it was impossible for me to walk, even a short distance, because of the choking sensation which followed.

After trying many treatments, in vain, I at last decided to try

MILBURN'S HEART AND NERVE PILLS

and in a surprisingly short time they did me much good."

Price 50c per box at all druggists or dealers, or mailed direct on receipt of price by The T. Milburn Co., Ltd., Toronto, Ont.

Obituary

ELIZABETH O'BRIAN.

MILLBROOK, Jan. 22.—The death of Elizabeth O'Brian, in her ninety-first year, which took place on Thursday, January 17, following a comparatively brief illness, marked the passing of the oldest resident of the community, a member of a pioneer, and highly respected, family of Cavan township.

Deceased was one of a family of thirteen children, only one of whom Mrs. A. T. Armstrong, of Millbrook, still survives; She was a daughter of the late Mr. and Mrs. John O'Brian, who were pioneer settlers of Cavan, their farm homestead being located not far from Centreville.

With the exception of some seven years, when she attended school in Buffalo, Miss O'Brian had spent practically all her life in Millbrook and vicinity; though she seldom left her home in recent years, she retained the use of all her faculties to a remarkable degree, and had her life been prolonged until next March she would have reached her ninety-second birthday. Her last illness was not a lengthy one, and was apparently the culmination of that decline in strength which is the inevitable accompaniment of advanced age.

Deceased was a faithful member of the Presbyterian Church, going with it into the Union, and becoming then connected in membership with the United Church. One evidence of the liberal support she was accustomed to show towards her church is found in the fact that when it became necessary to build a new Presbyterian place of worship here, the old church having been destroyed by fire, the deed for the land upon which Grace Church stands was her gift.

The funeral took place from the residence of her nephew, H. W Johnston, with whom she had made her home for several years past, on Saturday at 2 p.m. The service was a private one, attended by only the immediate relatives and friends, her pastor, Rev. W. W. Jones, having charge both at the house and the graveside.

The pall-bearers were all relatives and included: Harry O'Brian, William O'Brian, Fred Reynolds, Henry Johnston (Bethany), Ira Gardiner (Lakefield), and Bruce Eakins (Peterborough).

Burial was made in the family plot at the Presbyterian cemetery.

EDWARD H. PALMER.

(From Virden, Manitoba, paper)

The whole community was shocked with surprice last Tuesday morning when it was learned that Edward H. Palmer, one of the best known men in Virden had succumbed to an attack of pneumonia. While he had been suffering from a severe cold for several days he continued his work and attended the meeting of the Town Council Thursday night preceding his death, taking his part in winding up the municipal business for the year. It was at this meeting that he realized that he was a very sick man and called a doctor to attend at his home following the meeting. Pneumonia developed, and while everything that medical skill, good nursing and loving care was done he passed away during the early hours of New Year's morning.

Born near Belleville, Ontario, Mr. Palmer at the age of nineteen decided to come West. He located in Virden and engaged in the transfer business, later taking up farming in Pipestone municipality. During this period he served for a time as a member of Pipestone Council. After three years on the farm he returned to Virden and re-engaged in the dray and transfer business. At the same time operating a fuel and ice business and for several years has operated a school van and handled the delivery of express for the C.P.R.

In 1884 he married Miss Mary McNaughton of Bruce County, Ontario.

For over ten years he served his fellow citizens as a municipal councillor having charge of the department of public works, which he operated in a practical and satisfactory manner. In sport he was an enthusiastic curler and took part in many bonspiels in Winnipeg and other points. He was also a baseball fan and encouraged in every way possible all worthwhile sports, particularly among the young people.

A generous spirit dominated his life as many organizations and individuals know well. It was this spirit combined with a genial disposition which won so many friends. He was a member of Virden Lodge No. 13, I.O.O.F., and also Virden Lodge A.O.U.W.

He is survived by his widow, two daughters, Mrs. Roy Goodrich of Unity, Sask., and Miss Ellinor, Winnipeg, and one son, Dorland, of Winnipeg. (His father's name was Dorland Palmer of Ivanhoe and his mother's maiden name was Elizabeth Calvert).

Three sisters survive him, two elder, Elizabeth (Mrs. George Afflick of Bay City, Michigan) and Isabel (Mrs. Brough of Ivanhoe) and one younger, Agnes (Mrs. W. D. Park of Bay City, Michigan).

Needless to say these relatives will have the sympathy of the whole community in their great loneliness following his sudden death.

The funeral took place Friday afternoon, the service in St. Paul's United Church being attended by brother Oddfellows in a body, municipal representatives and other friends to the capacity of the church. Rev. D. H. Telfer, minister, conducting a service which deeply impressed all and following this the beautiful ritualistic service of the I.O.O.F. was conducted by Brothers Adam Whitford, John H. McKnight, Norman Gerrand and members of the Lodge.

A profusion of floral tributes, including wreaths and other set pieces from the family, the Town Council, the I.O.O.F., the Workmen, the Associate members of the Canadian Legion, and many others, all bearing evidence of regret and sympathy.

The remains were laid to rest in the vault in Virden cemetery. The bearers were Messrs. W. A. Bridgett, W. M. Pines, W. McDonald, T. A. Megaffin, Adam Whiteford and J. A. Lachlan.

As a token of respect to his memory the flag on the municipal building was flown at half-mast from the day of his death until after the funeral.

MRS. WILLIAM McADAM.

HAVELOCK, Jan. 22.—The death occurred on Saturday afternoon of a highly respected resident of the Township of Belmont in the person of Mrs. William McAdam. Born in Belmont 52 years ago she has resided in this vicinity all her life. Her maiden name was Margaret McArthur, daughter of the late Alexander McArthur.

Besides her husband she leaves to mourn her loss, her mother, Mrs. A. McArthur, five sisters, Mrs. Thomas Menzies, Mrs. John Menzies, of Belmont, Mrs. John Cochrane, Mrs. Bernard Smith and Mrs. Bert Wannamaker of town; three brothers, Hugh McArthur, Martin McArthur and Alexander McArthur of Belmont.

The funeral takes place on Monday afternoon from the family residence in Belmont to Maple Grove Cemetery.

REV. DR. GEORGE CROSS.

ROCHESTER, N.Y., Jan. 22.—(Canadian Press).—Rev. Dr. George Cross, Professor of Systematic Theology at the Colgate-Rochester Divinity School, died suddenly at his home here on Sunday. Death was due to a heart attack.

He was born at Bewdley, Ont., Sept. 21, 1862. After attending Woodstock College two years he received a Bachelor's degree from the University of Toronto in 1888. He was awarded subsequent degrees from McMaster University in 1894, 1895 and 1907 and University of Chicago in 1907.

He was ordained to the Baptist ministry in 1888 and held pastorates in Ormond, Carleton Place and Aylmer, Ont., and Calgary, Alta. In 1901 he became a Professor of History in McMaster University, and from 1909 to 1912 he served as Professor of Systematic Theology at Newton Theological Seminary. He came to the Colgate-Rochester Divinity School in 1912. He was the author of a number of religious books and articles and a lecturer at the University of Chicago Summer School and was Nathaniel W. Taylor Lecturer at Yale in 1921.

He leaves his wife, Mrs. Lucy Bullis Cross, of this city; two daughters, Mrs. T. R. Wilkins of this city, and Mrs. Bessie Cross Fetter of Ithaca; a sister, Mrs. Kaye Miller of Sault Ste. Marie, and two brothers, William Cross of Toronto and John Cross of Elfros, Sask.

MRS. DENNIS O'BRIEN

DOURO, Jan. 22—(Examiner Correspondence).—The funeral of the late Mrs. Dennis O'Brien who died at her home here on January 17, 1929, took place Saturday morning at 9:30 o'clock at St. Joseph's church, Douro. The funeral mass was sung by Rev. Father J. Leonard. The deceased lady was in her 84th year, and was a life long resident of Indian River, and her passing will be much regretted by her large circle of friends and neighbors.

She leaves to mourn her loss, two sons, Patrick of Seattle and John at home; also five daughters, Mrs. William Heffernan of Douro; Mrs. John McKinty of Kitchener; Mrs. R. Young, California; Mrs. D. McKinty, Montana; Mrs. Wm. Faux, Hastings.

The pallbearers were, John J. O'Grady, Timothy O'Grady, William O'Leary, William P. Doherty, Michal Torpey, William Heffernan.

Those from a distance who attended the funeral were, Mr. John J. O'Grady, Baltimore; Mr. T. O'Grady, Norwood; Messrs. John and Joseph Lonergan, Toronto; Mr. and Mrs. D. F. Garvey, Otonabee.

O'Brien, at the age of 84. She leaves

J. B. MACKLIN

FENELLA, Jan. 22. —(Examiner Correspondence)—After an illness lasting over several weeks, the death occurred on Sunday Jan. 13 of J. B. Macklin, at his home near Fenella. Mr. Macklin was in his 70th year, was born and had lived all his life on the farm where he died. He was a well respected and successful farmer in the community, and a kind friend and neighbor to all. He was a member of the former Methodist Church, and a former Sunday School superintendent and Bible class teacher in Bethany (Macklin's) church. The funeral took place from his residence on Wednesday, Jan. 16, interment was in Bethany cemetery in the Macklin settlement.

The service was conducted by the Rev. Mr. Batstone of Centreton. Mr. Macklin's wife, formerly Miss Emma Williams of Norwood, predeceased him in 1924. He is survived by one son, John E. on the homestead, and an adopted son, Basil in Oshawa, also two sisters, Mrs. Lillie Nill Port Hope, and Mrs. Henry Creighton, Manitoba. Three sisters and one brother having died some years ago.

JAMES O. WEIR

HALL'S BRIDGE, Jan. 22 (Examiner Correspondence).—On Friday, January 18, there occurred the death of Dr. James O. Weir, aged 84. Dr. Weir had been a life-long resident in Buckhorn and was widely respected. He leaves to mourn his loss, his wife and four daughters, two of whom are living in Western Canada.

The funeral was held from his late residence on Sunday, Rev. C. E. Bray of the United Church was in charge. Interment was made at Lakehurst Cemetery.

ANDREW WATSON

BURNBRAE, Jan. 22 (Examiner Correspondence).—There was laid to rest in Burnbrae cemetery on Saturday afternoon another of the highly-respected members of this community in the person of the later Andrew Watson. Born more than seventy years ago in Seymour township, the eldest son of the late Mr. and Mrs. Thomas Watson, pioneers of this district, the deceased spent his life in the active pursuit of his chosen profession, agriculture, on one of the finest farms in the Burnbrae area. The late Mr. Watson combined those qualities which at once make a successful business man and a Christian gentleman. Up until his death, he retained an active interest in all business and community activities, and also in the work of St. Andrew's Church, of which he was a prominent member. It is in the sphere of church work that Mr. Watson's passing will be greatly regretted, as he was always ready and willing to do his part in whatever direction duty called. A life-long member of St. Andrew's Church and many times member of its managing board; he had recently been called to the high honor of member of session, and the hands of his brother elders carried him to his last resting place. The pall-bearers were W. W. Little, Alex. Milne, Roy Walker, G. V. Taylor, Neil Third, Bogart Linn.

The floral tributes from the family, friends and neighbors were many and beautiful, requiring a special conveyance for flowers alone.

The funeral service at the church and later at the grave was conducted by his minister, Rev. D. A. MacKenzie, with the St. Andrew's choir singing appropriate music.

To mourn the loss of one near and dear to them, remain the widow and two daughters, Mrs. John A. Murray of Seymour and Miss Eloise of Belleville; also two brothers, James and Thomas, both of Seymour, and five sisters, Mrs. Annie Oddie, St. Catharines, Ont.; Mrs. David Russell, Foxboro; Mrs. John Kay; Mrs. Elsie Fry; Mrs. Herbert Watson, all of Seymour.

STEPHEN HAINES

HALL'S BRIDGE, Jan. 22 (Examiner Correspondence).—On Saturday, January 19, Stephen Haines, aged 80, passed away at his home in Hall's Bridge. He leaves to mourn his loss four sons, Arthur, of Hall's Bridge; William of Catchacoma, Harry of Peterborough, and Herbert who is living in Alberta; and three daughters, Mrs. Morrison of Hall's Bridge, Mrs. Albert Davis of Peterborough, and Mrs. Jameson of Toronto.

The funeral will not be held until the arrival of Herbert Haines from Alberta. Interment will be made at Ray's cemetery, Lakefield.

MADOC CHURCH HAS SATISFACTORY YEAR

St. Peter's Presbyterian Church Holds Annual Congregational Meeting.

(Examiner Correspondence.)

MADOC, January 22. — The annual meeting of St. Peter's Presbyterian church was held in the church on Wednesday evening at 7.30 p.m., when reports were received from the different organizations of the church. Rev. Mr Marshall acted as chairman, and Will J. Hill as secretary.

The Sessional report was read by George M. Wright. Will J. Hill, secretary-treasurer, presetned the report of the Sunday school, and which showed an average attendance of 82, with the total offerings of $240, leaving a balance of $30.

The Women's Missionary Society report was presented by Mrs. A. Milne and Mrs James Whytock and showed total receipts to be $300, which was expended for missions.

Mrs George West and Mrs. Will J. Hill presented the Ladies' Aid report. The total receipts of this society amounted to $450, with an expenditure of $220, leaving a balance of $230. A vote of thanks was tendered John McKenzie for the use of rooms by the Ladies' Aid.

The receipts of the Mission Band amounted to $80 and this report was given by Marjorie Ellis and Alice Armstrong.

The Christian Endeavor report was presented by Hazel Carswell, and showed receipts of $196.30, with an expenditure of $154, leaving a balance of $42.30

George West presented the treasurer's report, and this showed total receipts to be $4077.94, with expenditures of $3900, leaving a balance of $777.94. The balance in the Clock Fund amounted to $250.

The three managers elected this year were Robert A. Wood, Fred Curry and John Armstrong. Samuel Rollins was elected for two years.

The auditors appointed for 1929 are Alex. Cochrane and Samuel Rollins, and a printing committee, composed of Mrs. Milne, George West and Will J. Hill, was also appointed.

At the close of the meeting refreshments were served by the ladies of the congregation.

How I Was Freed of Hemorrhoids
after 25 years of suffering

"I had protruding piles or hemorrhoids for over twenty-five years," writes Dr. H. S. Hussell, Graduate Veterinary Surgeon, of Upper Chaslo, N.B. "I bought medicines from all parts of the world and went under the knife twice—at Portland, Maine, and Sherbrooke, Que. I had spent hundreds of dollars and was about to go to the hospital at Campbellton, N.B., for another operation, but was in such a weakened condition that the doctor advised me to wait a few days.

"My wife happened to pick up Dr. Chase's Almanac and read about someone being freed of piles by using Dr. Chase's Ointment. I got a box, was so much better next day that I ordered three more boxes. In one week I was able to resume my practice. It is now four years since I have felt any effect of the piles, so I feel justified in believing the relief permanent."

Dr. Chase's Ointment is the standard, time-proven treatment for piles or hemorrhoids. Dr. Hussell's experience is similar to that of many thousands of people who have been positively freed of piles by this soothing, healing, antiseptic ointment. All dealers or The Dr. A. W. Chase Medicine Co., Limited, Toronto, Canada.

REAL For used cars WANT ADS

KEENE CHURCH HAS FINE YEAR

Reports Show an Increased Interest in All Affairs During 1928.

OFFICERS APPOINTED

The annual meeting of the Keene Church was held on Wednesday afternoon, January 16, to receive the reports of the various societies and boards, and to appoint the necessary officers for the ensuing year. At the conclusion of the business session a delightful supper was served in the basement by the ladies of the congregation.

The pastor, Rev. J. Verner McNeely, was chairman, and W. M. Drummond, secretary. Reports were received from the following societies: the Mission Band, Young People's, the Sunday School, and the W.M.S., indicating in each case increased interest in the constituency served by the society. Especially was this apparent in the increased response of each society to missionary work. In the W.M.S. report very appreciative reference was made to Mrs. Ida Kindred, the beloved secretary who passed away during the year. The stewards, in filling a vacancy on their board left by the death of Andrew Nelson, paid a warm tribute to his integrity as a member and an official of the church. The board of trustees gave a very fine survey of the property situation in Keene, and the work which is being done by way of demolition, sale or improvement of church property

The address of the session was an appeal for sympathy, gratitude and consecration. While the congregation stood the names of those who had been called to higher service during the year were read, and words of sympathetic comfort tenderly offered the hearts of the bereaved. Gratitude was expressed for the splendid work of the choir under the capable leadership of Miss Margaret Bryce. Special mention was made of the loyalty of the people in their response to the many appeals incident to the change in the pastoral relation. A very encouraging feature, too, was that every allocation had been reached and substantial balance carried.

In closing, the session re-echoed the call of the Moderator for prayer, study and communion with God, that lives might be more heroic and sacrificial in their attempt to serve Christ and to win others into His fellowship.

Lakefield

(Examiner Correspondence)

LAKEFIELD, Jan. 2 .—Mr. Emerson Kemp left this week for Oshawa, where he has secured a position with the Bank of Montreal.

Mr. James Campbell spent the past month with relatives in Peterborough.

Miss Bessie Curtis was called home to Havelock this week by the death of her father, Mr. W. T. Curtis.

Mrs. Harvey has returned from Peterborough, where she spent the past month.

Mrs. J. A. Creasor, of Ottawa, is the guest of Mr. and Mrs. K. A. Mackenzie.

Miss Helen Watson is ill in St. Joseph's Hospital, Peterborough.

Mr. H. R. Wagar was in Toronto on Thursday.

Mr. J. F. Lillicrap was in Peterborough on Wednesday.

Mrs. H. J. Stuart is in Peterborough visiting friends for the week-end.

Mrs. K. A. Mackenzie was in Peterborough on Friday.

Mr. J. C. Strickland was in Peterborough on Thursday.

Miss Ethel Millar is in St. Joseph's Hospital, Peterborough, and is improving in health.

Mr. and Mrs. C. E. Strickland and daughters are in Toronto for the winter.

Mrs. B. Moore, who has been visiting her sister, Mrs. J. E. Grant, returned to Syracuse on Wednesday.

Dr. J. C. and Mrs. Smith were in Peterborough on Wednesday.

Keen Contest For Election Of Warden

(Examiner Correspondence)

DUNSFORD, Jan. 21.—It is predicted by some of the members of the County council for Victoria which is to meet in Lindsay on Tuesday, Jan. 23, that the first matter of business which is the election of a warden will occasion a real contest as the two aspirants for the position seem to have about equal claim to the office. The names being mentioned for the wardenship are those of Samuel Lovett, reeve of Eldon township and John McGillvary, reeve of Carden township.

RADIO PROGRAM

TUESDAY, JANUARY 22.
CKGW Toronto (312.3)

6.00 p.m.—Mining market report by Homer L. Gibson & Co.
6.15 p.m.—News and weather forecasts.
6.30 p.m.—Musical program by Lowe Bros. Co.
7.00 p.m.—Gruen Watch Guild time signals.

CFCA Toronto (357)

6.00 p.m.—Hudson stocks, news and weather.
6.30 p.m.—Musical program under the auspices of the Walk-Over Shoe Store.
6.30 p.m.—Ryrie time.
7.30 p.m.—Merry Maytag Ramblers in a musical program under the auspices of the Maytag Washer Co.
8 p.m.—Goroshin concert trio.
9 p.m.—Ryrie time.
10 p.m.—The Chiclet and Dentyne hour, sponsored by the Canadian Chewing Gum Co.
11 p.m.—Dance program by Gilbert Watson and his orchestra from Old Spain.

WJZ New York (394.5)

6.00 p.m.—Yoeng's Orchestra.
6.25 p.m.—Summary of programs.
6.30 p.m.—Savannah Liners' Orchestra.
7.00 p.m.—Smalle and Robertson.
8.00 p.m. — Stromberg-Carlson Sextette.
8.30 p.m.—Michelin Men.
9.00 p.m.—Three-In-One Theatre.
9.30 p.m.—Dutch Masters Minstrels.
10.00 p.m.—The Sixteen Singers.
10.30 p.m.—Freed-Eisemann's Orchestradians.
11.00 p.m.—Slumber Music.

WEAF New York (454.3)

6.00 p.m.—Waldorf-Astoria Dinner Music.
7.00 p.m.—Voter's Service.
7.30 p.m.—Soconyland Sketches.
8.00 p.m.—Genia Fonariova, Soprano.
8.30 p.m.—Prophylactic Program.
9.00 p.m.—Eveready Hour.
10.00 p.m.—Clicquot Club Eskimos
10.30 p.m.—The Contraltones.
11.00 p.m.—Ben Bernie's Hotel Roosevelt Orchestra.

WOR Newark (422.3)

6.00 p.m.—Dixie Singers.
6.15 p.m.—Newscasting.
6.20 p.m.—"Making a Will"—Daniel Lipsky.
6.30 p.m.—Christopher Morley's Rialto Players.
7.00 p.m.—Tavannes Time.
7.01 p.m.—Roy Smeck, "The Wizard of the Strings."
7.15 p.m.—"Our Traffic Problem; Can City Planning Help"—Herbert S. Swan, City Planning Expert, New York City.
7.30 p.m.—Laungerol Bubbles.
7.59 p.m.—Sessions Chimes.
8.00 p.m.—Main Street Sketches.
9.00 p.m.—Paramount Cab Program.
9.30 p.m.—WOR Stock Company.
10.00 p.m.—Shades of Don Juan.
11.00 p.m.—Newark News—U.P. Bulletins; Weather report.
11.05 p.m.—Heigh-Ho Orchestra.
11.30 p.m.—Paramount Hotel Orchestra.

ROSENEATH RINK NEAR COMPLETION

Athletic Society Sets Admission Free—Young People Meet.

ROSENEATH, Jan. 22 (Examiner Correspondence).—The indoor skating rink, with the athletic society and their friends is proceeding in Roseneath, in common with its sister villages, at an accelerated and record-breaking pace. For the past month or more the young men and some of our older members have been working diligently preparing a rink for skating where they can enjoy an evening of real sport on the ice.

Charging a fee of 10 and 15 cents a night or $2.00 a season ticket has proved a good move. The skaters pay it very willingly, and feel freer to remain for the evening, the hours being from 7.30 to 10 p.m.

It has also made possible the greatly improved facilities which are so much appreciated, a warm, comfortable dressing room for the convenience of the skaters especially those coming a distance. Music is provided by the band every Saturday evening.

Young People Meet

Those present at the Young People's League on Wednesday evening enjoyed a very interesting meeting. Owing to the absence of the president, Miss Elva Sandercock, the meeting was conducted by Miss Hildred Taylor, who had the roll call, the singing of a hymn, and a sincere and earnest prayer by Rev. M. R. Brown. In reference to the winter school, to be held in Cobourg, Miss Elva Sandercock was appointed delegate; Miss Gladys Blodgett as an alternative.

It was decided that a skating party to be held next Wednesday evening, when the members meet at the rink at 7.30 and enjoy a couple hours' skating, and then return to the league hall for refreshments. The small tax of 10 cents a couple will be charged to defray expenses. Andrew Brown was appointed door-keeper. The scriptural reading was given by Mrs. William Arnold and Miss Gladys Blodgett took the topic for the evening.

C. V. Brown, who is a visitor here from Peace River, favored the gathering with a beautiful solo.

It is hoped that the young people will attend the meetings more regularly in the future now that the epidemic of 'flu and colds is abating.

Millbrook

(Examiner Correspondence.)

MILLBROOK, Jan. 22.—The rinks of local curlers who went to Peterborough on Thursday to compete in the Neal Trophy competition included:

T. W. McCamus, George Hetherington, W. M. Ball, Ross Edmunds, skip.

F. Gray, V. C. Lambert, R. H. Edmunds, H. B. Allen, skip.

J. C. Tait, L. J. Hutchinson, J. Lancashire, J. Steele, skip.

J. H. Tait, George Raper, T. H. Collins, J. N. McGill, skip.

P. I. Bentley, H. R. Scott, J. A. Vance, W. C. Hetherington, skip.

S. Sloan, C. C. Garside, T. H. Bradley, W. O'Brian, skip.

Personals.

Mr. and Mrs. W. E. Ball entertained a number of dinner guests at their home, King street, on Wednesday evening, cards finishing out the evening pleasantly; the guests included, Mr. and Mrs. H. A. Fallis, Mr. and Mrs. P. I. Bentley, Mr. and Mrs. J. R. Eakins, Mr. and Mrs. H. R. Scott, Mr. and Mrs. Harry Ball, and Miss Ruth Ball, Mr. and Mrs. Walter Henry and two sons. Miss Thelma Ball assisted her parents with the entertainment of their guests.

Mr. and Mrs. P. I. Bentley were host and hostess for a dinner party, at their home on Cavan street, the previous Friday evening, the guests including: Mr. and Mrs. H. J. Armstrong, Mr. and Mrs. C. C. Garside, Mr. and Mrs. T. H. Harkness, Mr. and Mrs. W. E. Ball and Mr. J. J. Clarke.

Mrs. Neiel Clarke, of Winnipeg, and her daughter, Mrs. Clarence Jewell, of Lindsay, are guests of the former's sister, Mrs. E. S. Burnham, this week.

Miss Gladys Tucker, of the Ontario Ladies' College, Whitby, is the guest of Miss Jean Burnham this week end, coming on Friday in time to attend the Biblical play, "The Dream of Queen Esther" at the United church that evening.

The many friends of Mr H. J. Grassett, formerly manager of the Bank of Toronto here, following an attack of flu which developed into pneumonia, will regret to learn of his death at Barrie on Thursday of this week. Mr. Grassett had gone to Barrie to attend his mother's funeral and contracted the illness which proved fatal. He moved from Millbrook to Petrolia as bank manager.

Messrs. J. Steele and J. N. McGill are the skips who will take rinks from the local curling club to take part in the District Cup competition at Peterborough next Tuesday.

CLEANING SPOTTED WALLS

Finger spots and other marks on painted woodwork and walls often can be removed by rubbing them with a rag moistened with vinegar and dipped in baking soda.—Popular Science Monthly.

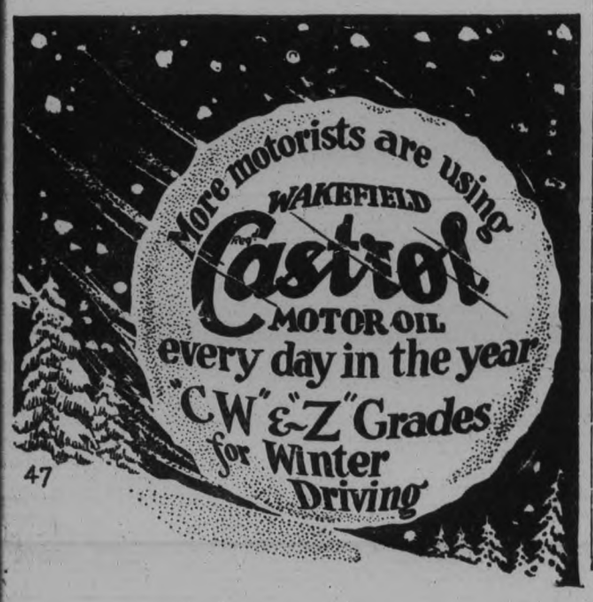

Why? is it

are "on everybody's tongue"
(watch for answer)
LIFE SAVERS
THE CANDY MINT WITH THE HOLE

OUR AIMS
Superior Assortments, Best Values, Reliability

TECO STORE

Cash Prices Ought to Be, Have to Be, and ARE Less Than Regularly Available on Credit

OUR GUARANTEE
Goods Satisfactory or Money Refunded

MID-WINTER CLEARANCE
SOMETHING DIFFERENT EVERY DAY

Exceptional Values in Lingerie, Corsets and Piece Goods

9 o'Clock Special
Wool Bloomers
Reg. 2.50 to 3.75
Sale Price, Pair 1.95
Just 16 pairs of extra fine quality imported makes of All-Wool Bloomers. Unshrinkable, strong elastic at knee and waist. Colors are orchid, white, blue, sand, black, henna and rose. All sizes, including O.S. sizes. Mid-Winter Clearance Sale, pair..... 1.95
—Second Floor, Teco Store

SECOND FLOOR FEATURE DAY

Just two days more in which to avail yourself of the many notable offerings of the Mid-Winter Clearance. The Second Floor is featured on Wednesday, but on the other floors are hundreds of specials indicated by the Mid-Winter Clearance price tickets. Look for them! Plan to make Wednesday a gala shopping day! Come early! Come often!

2 o'Clock Special
White Tablecloths
Extra. Size 54 x 54
Sale Price, Each 59c
Come sharp at 2 o'clock—just a limited quantity of these Breakfast Cloths. Neat single and broken dice pattern. Will give service for every-day use. Exceptional good value. Mid-Winter Clearance, each.. 59c
—Second Floor, Teco Store

Front-Lacing Corsets, per Pr. 1.98
Reg. 5.75. Sale Price 1.98
Be sure and come early for this wonderful value. Made of good quality brocade, with elastic at waist-line. These come in rather short models and all large sizes. Mid-Winter Clearance, pair 1.98
—Second Floor, Teco Store

Women's Rayon Silk Vests 79c
Extra Special Each 79c
Beautifully made for style and comfort. Reinforced shoulder straps, neat picot edges. Small, medium and large sizes. Colors are Nile, maize, peach and coral. Mid-Winter Clearance, each..... 79c
—Second Floor, Teco Store

Silk Fabrics
Extra Special. Per Yard 59c
Table of beautiful materials, such as Armures, Baronet Satins, Crepe-de-Chines and Rayon Brocaded Linings. All useful fabrics for women's and children's wear. Various widths and designs. Many colors. Mid-Winter Clearance, yard..... 59c

Grey Domet. Special 19c
Domet or Flannelette—used extensively for women's and children's wear; also for lining comforters. A soft fabric with a nap finish. 27 inches wide. Mid-Winter Clearance, yard..... 19c

"Horrockses" Cotton. Extra Yard 19c
You all know the quality of this well-known make. Ideal for general purposes. Splendid for women's and children's garments. Full yard wide and free of filling. Mid-Winter Clearance, yard..... 19c

Indigo Prints
Regularly 24c. Sale Price 18c
Prints that will wear and wash. Neat stripe and floral patterns. Ideal for aprons and overalls. Exceptional good quality, about 31 inches wide. Mid-Winter Clearance, yard, 18c
—Second Floor, Teco Store

Rayon Lingerie Sets
Reg. 2.50
Sale Price 1.50
Choice selection of Brassiere and Bobette, also Bobette and Vest. Splendid quality rayon silk. Smartly finished with lace medallion; some with lace edging and rosebuds. Pretty range of shades. Mid-Winter Clearance, set..... 1.50
2nd Floor, Teco Store

Rayon Silk Bloomers
Reg. 2.50 to $3
Sale Price 1.95
Extraordinary fine quality, lustrous finish. Styled with hip pleats to give necessary width. Choice of elastic waist or yoke front. Colors are peach, orchid, green, gold and white. Small, medium and large sizes. Mid-Winter Clearance, pair, 1.95
2nd Floor, Teco Store

Crepe Back Satin
Extra Value, Yard 1.79
An outstanding quality, soft, supple and superb for women's frocks. Beautiful lustrous finish, in shades of navy and black. Splendid weight. 38 inches wide. Mid-Winter Clearance, yard..... 1.79

Printed Velveteen
Reg. 1.59. Sale Price 79c
Printed Velveteens are very popular for women's dresses. Here is a lovely weight, in shades of brown and fawn, smart stripe and check designs, full 27 inches wide. Mid-Winter Clearance, yard..... 79c

Yard Wide Striped Flannelette 600 Yards.
Reg. 25c. Sale Price 19c
Buy your future supply of this splendid quality Striped Flannelette. Good range of designs and colors; also a beautiful quality All-White Flannelette. Mid-Winter Clearance Sale, yard..... 19c

Combinettes and Combrassieres Reg. 3.95 to $5. Sale Price 2.95
Pretty and dainty undergarments, made of fine rayon silk. Combrassieres are made with reinforced top. Combinettes are styled suitable for large figures. All nicely made with hip pleats. Lovely shades, in all sizes. Mid-Winter Clearance..... 2.95
—Second Floor, Teco Store

Remarkable Corset Values Wrap-Arounds.
Reg. $5. Sale Price 2.50
Made of stripe and plain coutil, in various styles. All with elastic at waist. Well boned. A smart and comfortable garment. Sizes 26 to 34. Mid-Winter Clearance, pair..... 2.50
—Second Floor, Teco Store

Extraordinary Value Kiddies' Tweed Pants. Special Pair 98c
For little boys of 2 to 6 years. Smart and well made of good quality tweed, warmly lined. Choice of light and dark brown and heather mixture. Mid-Winter Clearance, pair..... 98c
—Second Floor, Teco Store

800 Yards White Flannelette Per Yard 9c
Come sharp at 9 o'clock when the doors open. You will buy many yards of this splendid All-White Flannelette at this low price. Full 24 inches wide. Mid-Winter Clearance Sale, yard..... 9c
—Second Floor, Teco Store

Oyster Linen Towels. 9 o'Clock Special Each 59c
Splendid quality Oyster Linen Embroidered Towels. Well made, with fancy spoke hemstitched border and insert. Pretty designs in self shade and several colors. Size 15 x 22. Mid-Winter Clearance, each..... 59c

TECO STORE
OPERATED BY T. EATON Co.
PETERBOROUGH

Extra Special. Small Quantities Table Napkins. Extra. Per Dozen 1.29
6 dozen only. Fully mercerized, ready hemmed for immediate use. Size 18 x 18 inches. Choice selection of patterns. Mid-Winter Clearance, dozen..... 1.29
—Second Floor, Teco Store

W.C.T.U. MEETS.

Temperance Work Plans Discussed at Meeting of Madoc Society.

(Examiner Correspondence)

MADOC, Jan. 22.—The January meeting of the W.C.T.U. of Madoc and vicinity was held at the home of Mrs. G. W. Rivers, United Church parsonage, on Thursday afternoon, when Mrs. J. McCaffrey presided.

Topics for the week of prayer were given by several of the members in a scriptural lesson and minute prayers. The business and plans for the execution of temperance work were discussed and outlined for the new year.

Mrs. McCaffrey read a communication regarding the Edna Farley Memorial Fund and explained that the interest on moneys from this fund will be used to further temperance work in Hastings County. A donation was made toward this fund, and it was decided to invite Miss Duff, a field secretary, who did such good work here two years ago, to lecture here during the last week in February.

The mirror pledge, a new department of the temperance work, was discussed and resulted in the appointment of Mrs. George Huff as secretary.

A short memorial and anniversary service was held, the third of January being the anniversary of the birth of the late Mrs. Letitia Yeomans, when memories were revived of this most influential temperance workers.

Rink Nearly Completed.

The frame work of the new skating rink has been completed, and it is expected that the rest of the work will soon be finished. The first flooding will be done this week.

Team Defeated.

Madoc High School hockey team went to Stirling on Wednesday evening and were defeated 3-2.

Manager Transferred.

J. F. Gillespie, manager of the Madoc branch of the Bank of Commerce, has been transferred to Carleton Place. Mr. Gillespie left on Tuesday, to be followed by his family at an early date. Mr. Moosehead, of Toronto, will be sent to take Mr. Gillespie's place.

Shower Given.

Mr. and Mrs. Wesley Hulin were tendered a miscellaneous shower on Wednesday evening by their many friends in this community, when the young couple received many beautiful presents. After the gifts were presented, a social hour was spent and a dainty lunch served.

Reduce the Acid

In sick stomachs—instantly

Sick stomachs, sour stomachs and indigestion usually mean excess acid. The stomach nerves are over-stimulated. Too much acid makes the stomach and intestines sour.

Alkali kills acid instantly. The best form is Phillips' Milk of Magnesia, because one harmless, tasteless dose neutralizes many times its volume in acid. Since its invention, 50 years ago, it has remained the standard with physicians everywhere.

Take a spoonful in water and your unhappy condition will probably end in five minutes. Then you will always know what to do. Crude and harmful methods will never appeal to you. Go prove this for your own sake. It may save a great many disagreeable hours.

Be sure to get the genuine Phillips' Milk of Magnesia prescribed by physicians for 50 years in correcting excess acids. Each bottle contains full directions—any drugstore.

Milwaukee Neighbor tells about flavored Tea, colored Sweetening

MARION'S MAIL

Address correspondence to Marion at The Examiner Office.

"Dear Marion,

I live a long way from Peterborough, now; down in Milwaukee, but I still take The Examiner—and it's because of our pages. I like them so, and I can keep in touch with Peterborough things through them and the other pages in The Examiner. We expect to go back this year for a few days during Old Home Week, and I sure hope you arrange the weather right and get a good response.

One thing I notice down here different from Peterborough is so few people drink tea, and they know how to make coffee so well. But tea has its followers here, and they make it delicious—I never tasted any in Canada made the same way, and so I'm going to tell you about it. One near neighbor of mine has actually three different tea sets, for use with three different color-schemes and flavorings! Tray, cups and saucers, plates, tea pot, napkins, flowers and all conform to the scheme favored for the affair—even the sweetening is colored to match!

Over here the tea merchants have tea with jasmine flowers scattered through it, giving a delicious flavor. A jasmine flower is usually placed in the bottom of each cup, and the tea poured over it. The florists, too, sells rose-geranium to centre the tea table, and when serving the tea the hostess pinches off a leaf to place in the bottom of each cup. This flavors the tea and also gives off a delightful perfume. These leaves, of course, don't sweeten the tea, but no ordinary sugar will do. Rock candy crystals are used—red, green, pink, yellow, according to the color scheme. The crystals are not placed in the tea by the hostess, but are left on the saucer where their color may be appreciated by the guest.

I have seen red and white peppermint candies and fruit drops of lemon, orange, lime, cherry and peach flavors, used for tea here, and even spice candies, such as cinnamon, clove and wintergreen are sold for this purpose. Sometimes the candy is placed on slices of lemon or orange. Other women add slices of candied grapefruit, candied orange peel or lemon peel, candied ginger, fresh or preserved strawberries, and candied citron.

At one very pretty tea last week my hostess used mint in the tea pot when making the tea, and then passed sprays of mint dusted with powdered sugar. I had enjoyed iced tea with mint in Canada, of course, but this was the first time I ever had hot tea with mint. I have never tasted but have seen advertised, candy rose petals and candy violets, to be used in tea.

All of this seemed so strange to me, accustomed to the regular packet tea, cream and sugar, that I thought you'd all be interested too. It IS nice to see a tea-table with say yellow-trimmed dishes, and a little plate for every person, trimmed the same, with a slice of lemon and a couple of pieces of lemon candy on it.

Do you people up there ever get pecans? They are delicious and we use a lot. I had trouble with mine going stale, but was told of a way to freshen them by pouring boiling water over them before cracking. Let them stand ten minutes, then drain and dry.

I get a great deal of help from your page, Marion, and I only hope my contribution proves as interesting to others as all the neighbors' letters to me. Best wishes to you all.

Yours faithfully,
Mrs. R. D."

* * *

Thank you very much, Mrs. R. D. What you write about tea is very interesting—isn't it funny what just a few miles makes in customs? I don't know that I would care for your spiced tea—but likely some of the neighbors will like to try it. I'm glad to know that you like our pages, and I'll be looking for another letter from you shortly.

"Dear Marion,

I haven't much time to write, as all my family is just recovering from flu, but I have an idea that I wish to pass on to mothers who may have children abed. I worked it out to amuse my six-year old. I made a bed spread for her cot from a piece of blue gingham, and sewed on pages torn from a linen story book. It was so interesting for Dolly that she stayed in bed happily for hours when it would otherwise have been a struggle to keep her there.

Yours sincerely,
H. C."

* * *

That's a splendid idea, "H. C." I can imagine such a bedspread WOULD be appreciated. Write again when your siege is over.

"Dear Marion:

Thanks for asking for some helps. I am sorry I have neglected you, but have been so busy. The flu paid a visit to our house and three or four sick made it rather busy for me, but as I escaped it, it wasn't so bad.

I am enclosing some of my favorite recipes, I have some wonderful recipes for pickles, etc., which I will send in season.

Marion, would you help me out in a problem, when arranging silver on the table what order does it go in, I mean starting nearest the plate, and on which side does one put the table napkin?

Thanking you in appreciation, I remain,

Daisy."

* * *

Your inquiry brings up a question of so general interest, "Daisy," that I am reserving the answer until to-morrow, when I will devote the entire Whatnot to telling how to set the table and serve. I'm sorry to learn of the flu's visitation in your home—has anyone escaped having some member of the family down with it? Thank you for the recipes.

"Dear Marion:

In writing you in connection with my SOS I must first mention how much I like your page. The Whatnot is real interesting and there are so many different helps on your page each day.

My SOS is in request for a recipe for "Date Bars." There was on published once but somehow I lost it, so if it would be possible I would like it very much if it could be published again. Wishing you and your page every success in the coming year.

Yours very truly,
Mrs. M. M."

* * *

Thank you, "Mrs. M. M." for your appreciation. It will not be necessary to print an SOS, since I keep a cabinet of all the recipes neighbors end in. The recipe for Date Bars was contributed by "Oriole"—here it is: One cup of chopped dates, 1 cup of chopped nut meats, 1 cup of sugar, 1 cup of flour, 1 rounding teaspoon of baking powder, 3 eggs, beaten separately.

Mix dry ingredients, add eggs. No other liquid is required. Then add dates and nuts. Bake in shallow pan about 25 minutes. When cold cut in bars and roll in powdered sugar.

"Trixie" desires a recipe for Marshmallow Whip. Will some neighbor oblige, please?

Marion

FASHION'S FORECAST.

THE STYLE presented is a smart wrap-around with snug hipline affected through long-waisted bodice, closed at side with button trim, with clever drape in skirt. It is unusually graceful and slender and simple enough for all-day wear in silk crepe, crepe satin or sheer woolen. The becoming deep open V-neckline is finished with narrow rolled collar.

THE PATTERN of Style No. 2723 cuts in sizes 16, 18, 20 years, 36, 38, 40 and 42 inches bust. It has a picture chart to explain how each part is cut and put together. All you really need to know is how to handle a needle to make it. The pattern is offered at cost price 15 cents (stamps or coin) as a service to readers who sew.

NEW FASHION BOOK containing all the Spring styles is 15 cents, but may be obtained for 10 cents if ordered with a pattern.

Marion:

Please order for me,

Pattern Number .....

Size .....

My Name .....

Address .....

.....

I enclose 15c in payment.

SLIMMER THAN EVER IS 1929 MISS

According to the styles brought forward in Paris recently the miss of 1929 will be slimmer than ever in the gowns specially designed to make the appearance slim. The above fashions marked (1) and (3) were posed specially by courtesy of Jean Patou of Paris. Tight in the waist, sleeveless, with pronounced bare back and rather decollette, with draped panels, will be the prevaling modes seen this year. (2) This frock would adorn the wardrobe and the person of any maid or matron. It's strictly formal and might be used by either bride or bridesmaid, too. A tulle foundation, that features a tier-hemmed skirt, serves to enhance the dainty beauty of the filmy overfrock of ecru-tone lace. A girdle of tulle and corsage bouquet complete a charming outfit.

Neighborly Helps

This column is used by Examiner neighbors to help out others who have requested recipes or advice. You may use it freely by addressing Marion.

Dear Marion:

Seeing the SOS for Split Pea Soup, I thought I would send you mine, which my boys would make a meal off; they were so fond of it in the days when I had them home and going to school. I like this one for green pea soup too, so will copy it also. Thanking you for the pleasure your page gives to me as well as so many others.

Yours sincerely,
Yea."

Split Pea Soup.

Soak one cup peas over night. Pour off water and put on with one quart or more of cold water. Add 1 bay leaf, 1 blade mace, 1 teaspoonful celery seed tied in muslin, 1 sprig parsley, 1 small onion, a few peppercorns. Simmer till peas are soft, then strain pressing peas through sieve. Take 1 tablespoon butter, 2 of flour, mix over heat, till smooth, then add 1 large cup milk. Stir till it thickens. When ready to serve soup add the milk mixture (and a little cream if you have it) to the pea mixture, and pepper and salt to taste. Do not boil after adding milk.

* * *

Green Pea Soup.

Fry a small onion in a tbs. of butter or bacon dripping. When browned add 2 tbs. flour and 1½ teaspoonfuls curry powder and mix well. Have ready a cup of canned or fresh cooked peas, strained into 3 pints water or stock. Stir first mixture. Then strain all. Add salt and pepper; heat and add one cup hot milk the last thing.

YOUR HOME AND YOU

By BETSY CALLISTER

The flavor and wholesomeness of cooked breakfast food depends greatly on the way that it is cooked.

Water should be actively boiling when the cereal is put in and the cereal should be poured in slowly so that the boiling process continues actively.

Many cooks salt the water before adding the cereal, others add the salt five or ten minutes later. The salt makes the water slightly harder and the grain is softened more quickly without it to start with.

Measure the salt just as carefully as you do the cereal. As a usual thing an allowance of one level teaspoon of salt is adequate for a quart of water. Those who prefer more salt may add it, though it is better not to accustom oneself to a larger proportion of salt than the one given.

Read the directions on the box when you are about to use prepared cereal that needs to be cooked. You will almost invariably find that even the cereals that require the least cooking are supposed to be cooked directly over the fire for a few minutes. In fact the shorter the time you are to allow to the cooking the more careful you should be to see that they receive at least five minutes' direct cooking. This brisk cooking actually cooks the starch—the longer, slower cooking in the top of the double boiler continues the cooking after it has been begun and softens the particles of starch.

Most housewives dislike to wash wire strainers—especially when they have been used to strain white sauce or other flour mixtures and the paste has stuck to the wires. Try using a piece of fine steel wool, first one one side and then on the other, rubbing a little soap and warm water on the wool. You will see how easy this makes the task.

Before washing sweaters, sew the buttonholes together and remove buttons. This helps the sweater retain its shape.

IN WOMAN'S REALM

By JEANETTE.

By Jeannette.

"She had learned that wise Oriental reasoning: that he who desires power must not be dynamic, since it cannot sustain itself; but silent, apparently gentle, yielding, indifferent, like water, which is the most yielding and apparently plastic substance in the universe, yet the most powerful, since you cannot crush it or definitely separate it or hold it in your hand or stem its tide."—From "The Vanity Pool."

* * *

To this column has been contributed the following very interesting extract, given by Miss Lottie Drope, who is a Red Cross Hospital worker at the far north outpost of Quibell, in Northern Ontario, and who is at present visiting relatives in the city:

"In Northern Ontario, a Finn district has grown up. Their sturdy customs are brought with them by these people and one of these is their manner of bathing.

"Every Finnish establishment has a separate building, situated a hundred yards or more from the house. This is a bath-house, a small, two-roomed building. The first room you enter is the dressing room and the other is the real bath-room. It contains a huge pile of stones, built like a fireplace, without a chimney and with only a small hole in the top of the building to allow the steam to escape.

"About five hours before the bath is required, the fire is lighted and each person must carry water from a nearby stream or lake, and fill the huge bath-tub which is set beside the fireplace. When the stones are red hot, the bathers sit perched on a bench. There are three tiers of these benches, the last of which is nearest the ceiling. The higher one sits, the greater the intensity of the heat. When the bather is heated through, a maple bough is handed by one of the Finnish women and with this you beat yourself. Buckets of water are placed on each bench to place the hands in.

"Then water is poured over the red hot stones and the vapor thoroughly cleanses the whole body. The tender-feet come down from the highest perch to the lowest seat. If the hands are dipped into a bucket of cold water and then shaken off the hands onto the person beside you, the heat is so great as to almost burn the flesh.

"After this you wash with soap and water, then plunge into the tub of ice-cold water. The hole in the ceiling is then opened to allow the steam to escape, and the Finnish bath is over. To this method of bathing is attributed the milky fairness of the Finlander's skin."

* * *

Members and friends of the Women's Canadian Club who heard Mrs. J. F. B. Livesay of Toronto, when she spoke here under the auspices of the Club, will be interested in the success of her daughter, Miss Dorothy Livesay, who is a second-year student at Trinity College and who has been awarded the Jardine prize for poetry.

This prize is worth $100, and any undergraduate of the university is eligible to compete for it.

Miss Livesay, whose work has already won considerable attention, inherits her talent possibly from her mother, Florence Randall Livesay, who is the author of several books of verse and prose. Mrs. Livesay spoke while here on Ukrainia and its poetry, quoting from her book on this subject, in which she had translated many of the charming folk songs of Ukrania, and also quoting from her book entitled "Savor of Salt," with its droll Irish dialect. Her father, J. F. B. Livesay, is managing director of the Canadian Press.

CHEESE IN SOUP

Keep small pieces of left-over cheese. Grated it is excellent for giving taste to vegetables and cream soups and makes a tasty addition to a salad that might otherwise be flat.

FAVORITE RECIPE.

HONEY DATE AND NUT BREAD
(Contributed by "Ruralite.")

Two cups white flour
1 cup Graham flour
1 teaspoon soda
½ teaspoon salt
1 teaspoon baking powder
1 beaten egg
1 tablespoon melted butter
1 cup chopped walnut meats
1½ cups sour milk
1 cup chopped dates
½ cup honey.

Method—Sift together the flours, salt and baking powder. Mix honey and melted butter. Dissolve the soda in sour milk. Add honey and butter mixture to beaten egg, then add sour milk and soda mixture. Stir in sifted flour mixture, then add chopped dates and then walnut meats. Bake an hour in medium hot oven (about 375°F.). About five minutes previous to removing from oven, brush the top with honey.

TO CURE PORK
(Contributed by "Lucinda.")

Mix 4 pounds of fine salt, 1½ pounds of brown sugar, 2 ounces of saltpeter, and apply it to each 100 pounds of pork. Repeat the application 3 times for ham and shoulder and twice for bacon, rubbing the mixture in well. The meat should be cured in three weeks.

GINGER BREAD CAKE
(Contributed by M. W., Lakefield.)

I thought perhaps this recipe would be of some value to the neighbors as it is so inexpensive and so quickly and easily made. It is better when iced with a plain white or peanut-butter icing.

½ cup boiling water; fill cup with butter
½ cup molasses; fill cup with sugar.
Beat one egg in mixture
1 teaspoonful ginger or cinnamon
1 teaspoonful soda
2 cups flour
½ cup raisins.

LIGHT CAKE
(Contributed by M.W., Lakefield.)

1 egg, butter, size of an egg
1 cup milk, 1 teaspoonful soda
2 teaspoonfuls cream of tartar
1½ cups flour, 1 cup sugar

CURRANT TEA CAKES
(Contributed by Estelle.)

2 cups flour
3 teaspoons baking powder
½ cup sugar
3-4 teaspoon salt
1 cup milk
1 egg
2 tablespoons shortening
½ cup currants.

Sift together flour, baking powder, salt; add beaten egg and melted shortening to milk and add to dry ingredients; add currants which have been washed, dried and floured; mix well, batter should be stiff. Grease hot muffin tins and fill half full. Bake about twenty minutes in a hot oven.

DAILY READING

A FEW MINUTES A DAY WITH THE BEST OF THE WORLD'S AUTHORS CONDUCTED BY THE NEIGHBORS AND MARION

Lord Byron is known to everyone, at least by name. He is noted for his poetical works, including "Childe Harold," "Don Juan," "The Corsair," and many more. He was born in London on January 22, 1788; died April 19, 1824. The poem which I give you today was written by Byron.

JANUARY 22, 1929.

THE DYING GLADIATOR

The seal is set. Now welcome thou dread power!
Nameless, yet thus omnipotent, which here
Walk'st in the shadow of the midnight hour,
With a deep awe, yet all distinct from fear;
Thy haunts are ever where the dead walls rear
Their ivy mantles, and the solemn scene
Derives from thee a sense so deep and clear,
That we become a part of what has been,
And grow unto the spot, all seeing but unseen.

And here the buzz of eager nations ran
In murmured pity, or loud roared applause,
As man was salughtered by his fellow-man,
And wherefore slaughtered? wherefore, but because
Such were the bloody circus' genial laws,
And the imperial pleasure—Wherefore not?
What matters where we fall to fill the maws
Of worms—on battle plains or listed spot?
Both are but theatres where chief actors rot.

I see before me the Gladiator die:
He leans upon his hand—his manly brow
Consents to death, but conquers agony;
And his drooped head sinks gradually low;
And through his side the last drops, ebbing slow
From the red gash, fall heavy, one by one,
Like the first of a thundershower; and now
The arena swims around him—he is gone
Ere ceased the inhuman shout which hailed the wretch who won.

He heard it, but he heeded not—his eyes
Were with his heart, and that was far away;
He recked not of the life he lost, nor prize,
But where his rude hut by the Danube lay—
THERE were his young barbarians all at play;
THERE was their Dacian mother—he, their sire,
Butchered to make a Roman holiday:
All this rushed with his blood. Shall he expire,
And unavenged?—Arise! ye Goths, and glut your ire!

SHORT STORY

TWO BITES TO A CHERRY

Loraine had climbed to the granary without a thought of trouble. Her pet Brahma had stolen a nest somewhere and since Loraine had searched all the likely places, she had turned to the unlikely. The ventilators were too high for chicken flight—especially for the short-winged, heavy-bodied. But Loraine was shortly to be taught that to a determined hen there is no impossible.

Adventurously climbing the ladder by whose help the high openings were shut, she saw, amazed, upon a few loose boards, and a handful, no more, of bright straw, seven beautiful big eggs, white at first view but pinkish pearl if you studied them. Clean out of reach unless you took chances. The boards lay loosely upon the wind beams, so might tip if one strained to reach.

A swift thought set her laughing silently. If she fell, the clean wheat heaped below would save her bones, but what a mess the breaking eggs would make of it! And dad so proud of it—it's bright color, its weight and plumpness, its uniformity, scarcely a weed seed to a bushel. Already he had sent samples to the State Fair which opened next week, and chary as he was of idlings and outings, she had almost a certainty that he would go himself and take her with him. He wouldn't think of it, though, if she spoiled more than a handful of the wheat.

But she wanted her prize eggs. Spec's neck ought to be wrung for what she had done—only one does not wring necks of feathered folk that win prizes.

By crawling lightly across the wind beams, Loraine reached the insecure nest and gathered all seven eggs. Her heart beating with excitement, she thought, "What can I do with them. Then the sleeves of her blouse flashed across her consciousness. Carefully but swiftly she stripped it off, knotted the sleeves together at the ends, weighted them as equally as the number seven made possible, slung the improvised carrier over her back, and began a slow and cautious descent, followed by a merry: "Don't shoot—I'm nothing worse than a wheat-buyer coming up to see the wonder-crop all the neighbors have been bragging about."

"Better not! It's three dollars a bushel just to look at it—and thirty to take away half a handful," she cried, intent only on sending the man away. He laughed, a merry, wholesome peal, mounted the steep stair two steps at a time, and darted out to the wheat bins, to plunge arms and elbows into the splendid grain, then all but bury his face in it, before looking about him.

The granary was oddly dusk, yet oddly lighted—cross-lighted indeed from the double row of ventilators. Those westerly let in narrow ribbons of gilded motes that criss-crossed into a weird lattice with the gray-blue streams from the east. They wove a magic garment about the girl upon the ladder, her bare arms flashing white against the brown dusks of the wooden wall.

Huddling herself into the narrowest compass she said plaintively: "Oh, please go away—I'll fall in just another minute."

"Not with me here," the stranger said alertly, darting to the tipping ladder, and firming it with his shoulder. "You come down—quick! I won't look—on my honor! Now!"

"Take care! Eggs are the messiest things!" Loraine cautioned.

"Right you are," he assented, then setting her feet on firm floor: "I'll wait outside—and never tell anybody just how and where I found you."

"Go to the house—Dad's at home—maybe I'll see you later," Loraine murmured, making haste to nest the eggs safe in the far corner of the farthest bin.

Cliff Byram, wheat-buyer, obeyed, something dazedly; the girl had laid hold upon something inside him never before stirred. His pulses had leaped as he lifted her down. He did not put into words what he had felt—simply because he could not. He'd see her again—many times unless he lost his eyesight. By this time he had reached the porch where a comfortable-looking gentleman sat smoking a cob pipe.

Followed explanation. By time that was all settled came the call to supper. Byram accepted it in matter of course fashion. It was the custom of his country to feed the stranger within the gates. He could not vision any other.

He sat next to Loraine, but without losing appetite for the light rolls, honey, and butter, such as he had dreamed of, yet never before tasted.

* * * * * *

The State Fair was the very best ever. Burton grain swept the boards, and Loraine's yearling heifer carried off the blue ribbon in her class, also the sweepstake prize. Possibly that was why, when Byram ended his week's stay at the Burtons', the squire said with a chuckle: "I'd a-set the dogs on you if I had known in time what you were up to. But no use crying over spilt milk—nor crossing youngsters, because they are young. Come again, young man, when you can spare the time."

"I'm coming Christmas—it's all settled. Loraine's going back with me. We agree there can't be a better time for the wedding—no use in taking two bites to a cherry."

Squire Burton whistled—there being no fit words to speak.

(Copyright, McClure Newspaper Syn.)

That Body of Yours

By Dr. J. Barton

ARTIFICIAL FOOD NEEDS VITAMINS

A group of physiologists, representing practically all the nations of the world, meeting in Paris early in this present century, proved or rather proved to their own satisfaction, that as far as the main principles of nutrition (nourishment of the body by food) was concerned, that they knew all that was to be known.

In fact "the time was not far distant when the housewife, instead of preparing and cooking a meal of many courses, would satisfy the hunger of the members of the family, simply by having some pills fetched from the nearest chemist shop."

However, these hopes were soon given up by the discovery of vitamins. By this discovery it was shown that to keep healthy and well, additional substances were needed—substances hitherto entirely unknown.

First, that rice deprived of its covering, and fed to men and animals, causes symptoms of paralysis, whereas rice with its covering or peeling prevented these same symptoms.

From this beginning scientists recognized that the cells of the body cannot take in material or throw out waste matter, unless they receive certain definite substances from the blood, which must get these substances from the food. Scientists then tried to rear animals on artificial nourishment made up from the known elements in foods. These attempts proved disastrous to the animals.

There was something in the natural food that was not in the artificial food, and that something was vitamins.

You may remember them: Vitamin A, necessary for growth, found in eggs, milk, spinach, or other green vegetables.

Vitamin B, which helps digestion, found in lettuce, wholewheat bread, nuts, peas, yeast.

Vitamin C, prevents scurvy, found in oranges, lettuce, tomatoes, and milk.

Vitamin D, necessary for bone development, cod liver oil.

Now you and I need not worry about vitamins if we remember that the remedy against tiredness, is to eat, all the year round, a liberal allowance of milk, green vegetables, and fruit.

ATTRACTIVE DRINK

A pretty drink to serve is called ribbon freeze. Put cracked ice in slender glasses and pour very carefully so they won't mix, the following juices, about a tablespoon of each: orange; loganberry, lime, raspberry, grapefruit, grape and top each glass with a cherry.

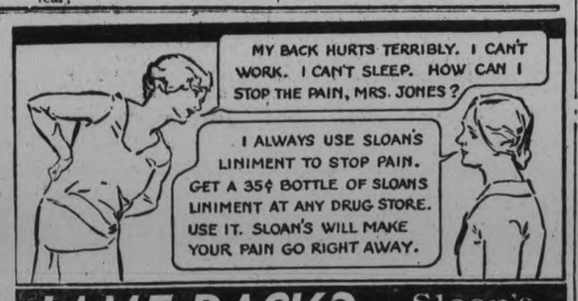

LAME BACK? Sloan's Liniment KILLS PAIN

Special Sale of Samples

Hosiery, Lingerie and Infants Woolens at about

HALF PRICE

JEAN RIDDICK SHOP

Silk Hosiery and Lingerie.
412 GEORGE STREET

Protect your skin against wintry winds ... prevent chapping, roughness, redness. Have soft, white, lovely hands. Use...

Campana's Italian Balm

Make yourself a cup of FRY'S

When you feel tired, or your nerves are a bit unstrung, make yourself a cup of FRY'S Cocoa. Sip it slowly and enjoy its delicate flavour . . . very soon you will feel soothed and rested for FRY'S is a true nerve tonic and a matchless food.

"200 Years of Excellence"

Free Recipe Book mailed upon request.

J. S. Fry & Sons (Canada) Limited
Montreal, Que.

253

Breakfast Regaining Favor As Important Meal Of The Day

Neighborly Notes

Please phone items to 1600 or 1601

Mrs. Beatrice Stephens, 56 Hilliard street, announces the engagement of her eldest daughter, Alice Ruth, to John Henry, youngest son of Mrs. Annie Herron, Oshawa, Ont. The marriage to take place early in February.

• • •

Dr. and Mrs. J. C. Smith of Lakefield were in the city yesterday.

• • •

The Rev. Harold M. Young of Toronto, formerly of this city, who was the special speaker at anniversary services in George street church on Sunday, was the guest of Dr. and Mrs. H. M. Yelland, during his stay in the city.

• • •

Friends of Mrs. G. N. Gordon will regret to learn of her illness with influenza, at her home.

• • •

Mrs. H. Keith Braund has been in Toronto, attending the Motor Show there.

• • •

Mr. William A. Wells of New Haven, Connecticut, who represents the Supreme Council of the Knights of Columbus, and who is one of several agents who pay annual visits to subordinate councils of the order in the interests of the Supreme Council, was in the city over the week-end and addressed a meeting of the local council last evening, presided over by Grand Knight D. A. McKinnon. Mr. Wells goes on to Smiths Falls, then to Sault Ste. Marie and Espanola. Another speaker at the council meeting last night was District Deputy A. L. Thompson of Toronto.

• • •

Mr. Roy Little of Niagara Falls was in the city recently, en route to Buckhorn, to attend the funeral of his sister-in-law, the late Mrs. Nelson Windover.

• • •

Miss Helen Burns, Aylmer street, has returned from Ottawa, where she spent the past three weeks with her friend, Miss Eva Cameron.

• • •

The Liberal Association is planning a big "At Home" for February 8th, to be held in the hall of the Canadian Legion, when a special speaker will be present and the evening's entertainment will include games of bridge and euchre and dancing.

• • •

Mr. Maxwell Humphries has returned from the Ontario Agricultural College at Guelph, where he has been attending the Winter Short Course.

• • •

The Rev. Dr. R. C. Blagrave is in Toronto to-day, attending a meeting of the Alumni of Trinity College, of which he is vice-president.

• • •

Miss Margaret O'Grady of Perry street is spending the week-end with her friend, Mrs. T. Slattery, in Otonabee.

• • •

Mr. Archie McDonald and son attended the funeral in Buckhorn of the late Mrs. Nelson Windover.

• • •

The Knights of Columbus are making arrangements for a bridge party to be held in Columbus Hall on Thursday, January 31st.

• • •

From one of the Windsor, Ontario, publications is clipped the following:—"A number of out-of-town members of the George H. King, 1928 European tour will be in town for the showing of the moving picture "Hitting the High Spots in Europe," by Mr. Fred L. Roy of Peterborough, in the Central United church Sunday school hall on Tuesday evening, January 22nd. Mr. and Mrs. Fred L. Roy, of Peterborough will arrive Monday to be the guests of Mr. and Mrs. G. Tate Easton, Navahoe street. Dr. and Mrs. F. C. Neal and son, Allan, of Peterborough, will be the guests of Mr. and Mrs. Harry E. Guppy, Victoria avenue. Dr. and Mrs. J. F. Campbell, Patricia Road will have as their guests Mr. and Mrs. Morley Lyle, Miss Lenore Lyle, and Miss Claire Mason also of Peterborough. Mr. and Mrs. George F. MacDonald, Victoria avenue, will have as their guests Mr. and Mrs. George Mason, of Leamington, and Mr. and Mrs. Lionel Robinson, of Leamington, also members of the 1928 party, will be guests of their son, for this event. Mr. and Mrs. F. S. Moss, of Leamington, will also be in town." Mr. King is making arrangements for his third annual tour to Europe, which will take place this year from June 28th to August 5th.

DURABLE CANDLES

If you place candles in the refrigerator for a few days before using, they will last longer and the wax is less likely to drip.

PAYNE DRUG STORE

PAYNES

Last Chance to get that piece of Ivory or Pearl Tone at 1/2 Regular Price.

Wednesday & Thursday

Last Days of Sale.

Do not miss this chance. See our Window.

E. L. Payne

Druggist

Opp. Teco Store.

Phone 146. Free delivery

OF THE MODE

By Mary Marshall.

A type of black evening gown that enjoys much favor this winter—made with black velvet bodice with circular flounces of point d'esprit or dotted net, that have a pronounced downward droop toward the back.

For the woman who wants an evening gown that will suit a variety of occasions—dinners, evening receptions, more or less formal dances, the theater, or even the opera—I can suggest nothing that strikes me as a better choice than some combination of black velvet and net or tulle.

If you are planning to make a frock of this sort yourself and want to make as small as possible inroads into your dress allowance, let me suggest that you take time to look at the remnants of fine velvet which are to be found in almost all the shops at the present time. A yard and an eighth or a trifle more will be all the velvet you need and short lengths of this sort are often to be found at scarcely more than half the original price of the velvet.

And then—also to keep down expenses—let me suggest that you use point d'esprit or fine cotton net for the skirt portion. The new frocks made with tulle flounces usually make use of three thicknesses of the tulle for each flounce and tulle, you know, is rather fragile. The other materials having more body may be used single ply and they are much less likely to become torn. Tulle as well as silk or cotton net is used nowadays without any finishing at the edges—though sometimes the heavier nets are picoted a round the edge.

It is a fairly safe bet that uneven hemlines are to continue in fashion and evening gowns will probably sag at the back as much next winter as they do at present. Still no one ever knows precisely what fashion may have in store for us, and the advantage of a frock like the one sketched is that in case the sagging skirt line does go out of favor the bodice may be used with a different sort of flounce for another season.

With the sagging skirt for evening one wears a wrap that ends somewhere about the knees and is drawn closely about the figure to give the new peacock silhouette.

Household Help Free Service

Marion, c/o Examiner, Peterborough.

Please send me the helps which I have checked below. I enclose a two-cent stamp to cover postage.

Name .....

Address .....

.....

Check here the helps you desire:

Work or boudoir cap ( )

Wool and velvet trimming [ ] New corduroy beret [ ]

Baby Bunting bag [ ] New crush collar [ ]

THIS SERVICE IS FREE—AND BY RETURN MAIL.

The Whatnot

A Column for Little Bits of Everything of Interest to Women Readers

Conducted by Marion (Copyright)

I THINK most of the neighbors can remember the time when breakfast was considered just as important and perhaps the most important meal of the day, by Peterborough's housewives.

• • •

Some housewives do not consider breakfast at all and in many cases the man of the house is obliged to get up in the morning and get his own breakfast. He has to eat it alone and go off to work without the cheery smile of his wife and a well-cooked breakfast to start the day off right.

• • •

I do not mean to say that men are not good cooks and unable to cook their own breakfast. No doubt many men are just as good at this as their wives, but what I mean to say is that I support the view that it is the housewife's place to get breakfast, just the same as any other meal.

• • •

I am glad to note, however, that breakfast is regaining its old importance. It is being placed on a higher level and more is being done to make it an attractive meal.

• • •

To be frank, are you doing your share toward making it more important? Just now we read in the many magazines which are being offered on the numerous news stands in the City, just how much depends on breakfast.

• • •

In olden days—ones which I think nearly every housewife in Peterborough can remember, not only was breakfast important but very substantial too.

• • •

This seems to be more or less the case with farmers. Their meals are substantial because work on the farm requires a lot of energy.

• • •

Their meal generally consists of what made up the meal long ago. There are fried potatoes or potato cakes, beefsteak or pork chops, corn cakes, toast and coffee or tea.

• • •

In olden days, the family did not straggle in—one by one—to grab something to eat and run off to work. It was very different. Each and every one of the family was in his or her place for the first meal of the day.

• • •

I do not know whether this is being carried out to any great extent now or not, but in those days, breakfast was made important by the reading of a few verses from the family Bible.

• • •

Most people considered such a meal as I have outlined, much too heavy, and often inconvenient. So, as a direct result of this, breakfast became lighter and lighter, until it is as we have it to-day—when people do not eat any breakfast.

• • •

Now it is fast becoming known that a nourishing meal, eaten leisurely, is not only essential but necessary. We constantly read what health officials have to say about a nourishing meal to start off the day. They stress, too, the point that the meal must be eaten leisurely.

• • •

Every day we see tangible proofs that breakfast is regaining some of its old importance. If you take a walk down George street, you will notice displayed in store windows brightly-colored furniture for the breakfast room, attractive dishes and table linen.

• • •

Then we see pictures of special breakfast rooms and nooks where this first meal is taken with bright surroundings to make it a pleasant one.

• • •

Have you been sending for the free helps offered each week? Last week's help, for instance, was instructions for making a mob cap. These are decidedly useful to wear when dusting or to keep odors from the hair when cooking

• • •

In spite of the fact that this is known to be a time when everything is ready made, especially in regard to clothing, many women in Peterborough still buy much material by the yard and make their own clothes.

• • •

These women feel that they save money in this way, and it is true with regard to some articles which can be made.

• • •

There is now being offered on the Women's Page, a new pattern which is very easy to follow and with which any woman can sew. Besides being easy to follow, the styles are up-to-date and should be especially fascinating to women in Peterborough, who make their own clothing.

• • •

The patterns are only 15 cents and if you desire to send for any pattern, address your request to Marion, in care of this paper.

• • •

The free help this week is a diagram-pattern of a skirt with side pleat.

BIBLE SUNDAY BEING PLANNED

A. S. Zavitz is Elected President of Local Bible Society.

DATE IS SET

At a meeting of the executive of the Peterborough Branch of the Upper Canada Bible Society, held Jan. 20, it was decided to observe Bible Sunday this year on Feb. 3. This date was endorsed recently by the members of the Ministerial Association and it is expected will be observed by all the Protestant congregations in the city.

Last year, due to the splendid co-operation of women of the different congregations in the city, a record sum was raised, and at the request of the executive of the local society, the Upper Canada Bible Society, utilized a considerable portion of this fund to print 10,000 copies of the Scriptures in the Bangala (Ngala) language These people have never had the Scriptures before. A copy of the Bible in this language has been received by Mr. G. H. Roper, the Secretary of the Peterborough branch of the Bible Society, and will be placed on exhibition shortly in one of the store windows on George street.

This year the women's organizations of the different Protestant churches are once more being asked to conduct the usual canvass for funds for the society and to take charge of the same districts they had charge of last year. The canvas this year will be conducted February 4, 5 and 6.

At the meeting of the executive on Sunday, A. S. Zavitz was elected president, the executive having been asked to choose their president. The annual meeting of the Peterborough Branch will be held on February 3.

CARDIGAN SUITS

Palm Beach showings emphasize the popularity of the cardigan suit. One suit of blue ksaha, with its skirt fitted to hipline and then flaring, has a cardigan made of three shades of blue striped crosswise.

FLU-COLDS

Check at first sneeze. Rub on—inhale vapors

VICKS VAPORUB

Over 21 Million Jars Used Yearly

GREEN STOCKINGS.

BAILIEBORO, Jan. 22 (Examiner Correspondence).—"Green Stockings," the play repeated by the Presbyterian Sunday School Young People at their hall, Centerville, on Wednesday evening was a decided success.

Herb Cardwell and his orchestra consisting of five pieces composed of Herb Cardwell, saxaphone; Jack Marshal, piano; Hudson, banjo; Jim Wood, violin, and M. Wood, traps, furnished excellent music between acts, each number receiving tremendous applause from the audience.

The play, which was an excellent one, showed careful preparation, and it was staged in a splendid manner.

Dixon Hutchinson acted as chairman, describing the play and the various characters.

Those taking part in the play were Misses Viola White, Iva Campbell, Edith Deyell, Grace Johnston, Dorothy Hall and George Berry, Charles Anderson, Dixon Hutchinson, Jack Hutchinson, Donald Rutherford, McIntosh Bradshaw.

At the conclusion of the program the young people adjourned to the U. F. O. hall, where the orchestra furnished music for dancing.

Gas Forces Woman To Sleep in Chair

"Nights I sat up in a chair. I had stomach gas so bad. I took Adlerika and nothing I eat hurts me now. I sleep fine."—Mrs. Glen Butler.

Even the FIRST spoonful of Adlerika relieves gas on the stomach and removes astonishing amounts of old waste matter from the system. Makes you enjoy your meals and sleep better. No matter what you have tried for your stomach and bowels, Adlerika will surprise you. McDermid & Jury, E. L. Payne, McDermid Drug Co.

FLYING IN CANADA

Flying has now become a recognized part of practically every conservation, development, and engineering service in Canada. The activities of Canadian pilots and aircraft range from observing for the sealing fleets off the Atlantic coast and forest dusting in Cape Breton Island to forest fire protection and fishery patrols on the Pacific coast; from air mail service to Pelee Island, the southermost point of Canada, to the observation of ice conditions throughout the winter in Hudson strait and transportation in the Yukon. Nowhere in the world has the aeroplane been put to more practical and varied uses.

DAUGHTER OF BASEBALL KING

Dorothy Ruth, daughter of the baseball star, who is reported to have been adopted by her dead mother's family. The little girl has not been informed of her mother's death, but the reports are that her maternal grandparents intend to insist on her custody as a sequel to her adoption and should her father try to combat their efforts she may be the centre of a dramatic lawsuit and be removed from the convent where she is now attending school.

Old Boys and Girls Expected Home in July

The following names have been handed to the Old Home Week Committee. Do you know any others?

Doube, Thos., R.R. No. 6, St Mary's, Ont.
Doonan, Thos., c/o Ebey Logging Co., Arlington, Wash., U.S.A.
Dobbin, Rev. J. S., Streetsville Ont.
Drope, Mr. and Mrs. Wm., Avonlea, Sask.
Doris, Thos., Cranbrook, B.C.
Dawson, A. E., c/o Toronto Casualty Fire and Marine Co., Federal Building, Toronto.
Denne, Miss Mae, Curry Apt. c-6, Curry Ave., Windsor.
Drope, Mr. and Mrs. Harold, Rosedale, Toronto.
Daniels, Rev. C. D., Sunderland, Ont.
Denne, T. H. G., 155 Roxboro St., W, Toronto.
Dickin, H. W., 169 Welland Ave., Toronto.
Demmler, John H., 195 Irwin Ave, Bellevue, Pa., U.S.A.
Demson, Mrs. B. M., Tehachapie, Cal.
Duncan, R. J., 37 Harrick street, Rochester, N.Y.
Dartnell, G. W., St. Catharines.
Doidge, Mrs. Albert, R.R. No. 1, Plainville, Ont.
Droupe, Mrs. W. J., Grimsby, Ont.
Deyell, Fred, Frobisher, Sask.
Drake, Mrs. R., 520 W 66th Place, Englewood Sta., Chicago, Ill.
Dayman, C. H., 36 Peel street, Lindsay.
Degen, Mrs. Geo., 174 Master St., Buffalo, N.Y.
Donoghue, Miss Eileen, Strong Memorial Hospital, Rochester, N.Y.
Downie, Donald, 49 Rugby street, Winnipeg, Man.
Donnell, J. R., 207 Deleware Ave., Toronto.
Dunford, H. E., Lenisford, Sask.
Denoon, Geo., 1007-13th Ave. W., Calgary.
Dixon, Mrs. J., Box 65, Morse, Sask. Sask.
Darcey, T. R., 817 Grand Blvd., Detroit, Mich.
Denoon, Wm., Stanley, Alta. (meat merchant).
Darling, H. H., P.O. Box 109, Georgetown, Ont.
Dixon Bros., Creosting Wks., Calgary, Alta.
Dormer, E. J., 7501 Dunedin Ave, Detroit, Mich.
Dickson, Mr. and Mrs. Walter, 47 Tindall avenue, Toronto.
Dixon, Jos., 160 Winbourne Rd., Rochester.
Delaney, Mrs. Chas. and family, Elmira, N.Y.
Downton, F. H., Lorne Rock, Sask.
Douglas, T. A., Little Current Ont.
Dillon, Jas. P., Hardisty, Alta.
Deardon, T. F., 102 Atlantic Ave, Toronto.
Dane, Alfred, Gooderham, Ont.
Donoghue, Miss May, 420 Plymouth Ave., Rochester, N.Y.
Davidson, E. D., Box 61, Almeda, Sask.
Dixon, Wm. J., Macoun, Sask.
Dunsford, W. H., Head Office Bank of Commerce, Toronto.
Dyer, F. E., 320 N. 16th Street East Orange, N.J.
Drake, H. F., 55 Welland Ave., St. Catharines, Ont.
Doane, Mr. and Mrs. F. W., 18 Algonquin Ave., Toronto.
Downes, Chas. N., Box 604, Bridgeburg, Ont.
Dixon, Fred, 611 Herald Bldg., Calgary, Alta.
Dimmock, Mr. and Mrs. C., 13285 Terry Ave., Detroit, Mich.
Dickson, C. F., 1439 Queen St., Toronto.
Downie, D. H., 335 15th Ave. W. Vancouver, B.C.
Dougan, E. A., 925 Pillette Rd. Ford City, Ont.
Devine, D. J., 60 Hincks St., Woodstock, Ont.
Dillon, Jas., c/o Calgary Albertan, Calgary, Alta.
Dawes, L. C., Box 452, Trenton Ont.
Dennistown, Mr. and Mrs. R. M. "The Law Courts", Winnipeg, Man.
Dunlop, W. J., c/o University of Toronto, Toronto.
Edwards, Geo. D., 1250 Cherry St., Denver, Col.
Evans, W. C., Brookdale, Man.
Evans, E. R., Brookdale, Man.
Eason, David, Paisley, Ont.
Easson, R. A., 16 Benson Ave., Toronto.
Edgerton, Mrs. M., 225 21st St., Brandon, Man.
Elmhurst, Frank, Gelbert Plains, Man.
Elley, Mrs. Henry, Box 177, Schumacher, Ont.
Early, E. J., Cannington, Ont.
Elliott, Norman, 55 Rusholme Park Crescent, Toronto, Ont.
Elliott, H. N., Carbon, Alta.
Elliott, Ernest, 2695 Blain Ave., Detroit, Mich.
English, Wm., Corning, Sask.
Emmerson, Miss A., 33 Charles St. E. Toronto.
Edwards, Mrs. E. B., 11312 93th Ave., Edmonton, Alta
Elliott, Mr. and Mrs. H. J., Perrydale, Oregon, U.S.A.
Evans, Walter, 109 Parkside Drive, Toronto, Ont.
Enrich, Mr. F. C., 333 Bldg., 333 No. Michigan Ave., Chicago
Eardley, Welmot K., Perth, Ont.
Elpheck, E. E., 303 Durie St., Toronto.
Edwards, Mr., c/o McLeans Pub Co., University Ave., Toronto.
Ecobichon, P. R., 1437 Spring Garden, Lakewood, Ohio, U.S.A.
Erskine, F., Lakefield, Ont.
Emmerson, 91 Gothic Ave, Toronto
Esson, Geo., R.R. No. 1, Fenelon Falls, Ont.
Evans, H. H., R.R. No. 1, Kleinburg, Ont.

How to Avoid INFLUENZA

Colds Nothing you can do will so effectually protect you against Colds, Influenza or Grippe as keeping your organs of digestion and elimination active and your system free from poisonous accumulations. Nature's Remedy (NR Tablets) does more than merely cause pleasant and easy bowel action. It tones and strengthens the system, increasing resistance against disease and infections.

Get a 25c Box at Your Druggist's

NR TO-NIGHT TOMORROW ALRIGHT

All 13 Peterborough Druggists.

COLLEGIATE EXAMINATION RESULTS

FORM IA

Mary Brooks	78%
Fraser Bradshaw	76
Eunice Barnes	74
Hudson Hall	73
Ormond Benson	73
Jack Cowling	73
Marion Blewett	71
James Clark	69
Marion Dryland	69
Walter Dinesen	69
Sam Abramson	68
Ivan Cassie	68
Margaret Allison	67
Ruth Allen	67
Mary Cathcart	67
Grace Comstock	67
Ernest Gaul	66
Donald Hood	63
Gladys Dafoe	63
Margaret Curtis	63
Frank Britnell	65
Gladys Constable	65
Donald Clarke	65
Ruby Jackson	65
Gerald Dawson	64
Irene Cox	64
Florence Cripps	63
Gordon Duncan	62
Barbara Ackerman	61
Jean Dawson	61
David Armson	61
Harold Dawson	59
Athene Doukas	59
Marion Freeman	57
Margaret Emmerson	57
Robert Darcy	53
Kenneth Berry	53
Jean Forde	52
Kenneth Hutchinson	52
Marjorie Hunt	47
Wanda Bacon	47
Ivan Clements	46
Lillian Dickens	46
Gerald Hutchinson	41

FORM IB

Jack Kirkwood	80%
Phyllis Moore	80
Mignon Mayneord	78
Jeanne Harvey	75
Verna Huffman	74
John Londerville	73
Douglas Lundy	73
Marion Mahood	68
William McPherson	66
Olga Huffman	66
Daisy Mullen	65
Isabelle Lillico	63
Burton McFaddan	63
Keith McIlroy	62
Mary Macdonald	61
Lloyd Lewis	61
William Masters	60
Hector Bousfield	60
Helen Johnston	59
Herbert Hawley	58
Reginald Kingdon	57
Kenneth McKee	55
Allan Harper	54
Percy MacDonald	54
Agnes Purdy	53
Betty Lytle	53
Margaret Patoine	53
Grant Morrow	53
Dorothy Perks	52
Ruth McKee	52
John McIntyre	51
Christine Milby	50
Nettie Pearson	48
Jean Maconomy	48
Genevieve Price	48
William Irwin	47
Betty Hopwood	46
Miriam Harrison	46
Irma Purvis	45
Marvin Hamilton	44
Harold Jackson	44
Gerald Lowes	37
Muriel Hooton	36
Roy McLaren	33
Marguerite Kidd	31
Not graded:	
Robert Hewett	

FORM IC

Shirley Pettit	83%
Dorothy Strong	80
Russell Rowan	77
Gordon Kirkwood	76
John Weddell	72
Tom Snowden	71
Helen Wilson	71
Mary Young	63
Isabel Lackie	63
Gordon Wainwright	67
Lenore Warne	63
Jack Penrose	64
Jack Thexton	64
John Telford	63
Arthur Waddell	63
Dorothy Tully	62
Sarah Sands	62
Lloyd Farnall	62
Barclay McKone	62
Phyllis Jopling	61
Margaret Scott	61
Donald Richardson	60
Eunice Thexton	60
Margaret Skitch	58
Cedric Robson	57
Ralph Strong	57
Delphine Spring	56
Joseph Stenton	56
Doris Rogers	55
Eric Westbye	53
Basil Stephens	53
Douglas Paterson	53
Dorothy Rowland	51
James Wheeler	51
Robert Simmons	50
Alta Wilson	50
Kenneth Weldon	49
Bruce Spence	46
Ruby Tuck	43
William Todd	43
Cecil Wainman	43
Leslie Welsh	42
Doris Skinner	42
George Ringer	41
Spercs Yeotes	40

made in a moment yet so delicious

Who has not felt how sadly sweet
The dream of home, the dream of home,
Steals o'er the heart, too soon to fleet,
When far o'er sea or land we roam?

—:—

Recall the memory to your friends who have left Peterborough by inviting them now to come back for OLD HOME WEEK.

PARENTS HAPPY WHEN BABY SLEEPS SOUNDLY

Here's a way to soothe crying, wakeful babies to sleep quickly and easily. It's the way doctors endorse, and millions of mothers have proved is safe and harmless. A few drops of purely-vegetable, pleasant-tasting Fletcher's Castoria, has the most fretful, restless baby or child asleep in a few minutes! And for colic, constipation, colds and upset spells there's nothing like Castoria. The Chas. H. Fletcher signature is the mark of genuine Castoria. Avoid imitations and be safe.

DECORATIVE BUG

A white satin evening gown, with a fitted bodice, has a stunning big spider-like bug worked out across the back of its decollete bodice in opalescent beads. The beads continue up over the shoulders and around the front armhole of the gown.

VENO'S LIGHTNING COUGH SYRUP

35¢ & 75¢

WARD OFF INFLUENZA

Thousands are finding relief with Veno's Lightning Cough Syrup.

FIRE

Smith's Clean-Up in Shoes after the big fire is going to be an event of the season.

WAIT

Peterborough H. C. Juniors Lose Close Decision

OSHAWA SHAMROCKS SCORE THREE COUNTERS IN OPENING OF THIRD PERIOD TO WIN 6-4

Both Teams Display Sterling Hockey in Hard and Fast Game.

LUCKY GOALS FOR VICTORS.

Oshawa Crew Plays Smart Combination—Petes Lead in Offensive.

Taking command of the play early in the third period when they rushed in three goals the Oshawa Shamrocks defeated the Peterborough Hockey Club's Juniors 6 to 4 at the Brock Street Rink last night. After the Petes had played great hockey for the first forty minutes and had the score tied 3-all, with victory apparently within their grasp on their former play, it was those fateful first six minutes of the last stanza that toppled them to defeat.

It was a great game anyway you want to look at it. The score was close throughout, the play hard and fast, both teams giving all they had, and both teas played sparkling clever hockey with splendid combination sallies and deadly shooting that gave neither goalie a minute's peace.

Oshawa took the lead within the first three minutes of play when Black stickhandled his way through and in on top of Gillespie for a smart goal. Both teams battled away on high with the Petes unable to work in past the stalwart defence of Black and Rowden and the redoubtable Levecque handling their long shots calmly and securely, while Oshawa's combination attacks were taking them in on top of Gillespie. There was an argument over a shot of Hatton's which looked very close to a goal, but after careful consideration was disallowed.

Petes Take the Offensive

The Petes came to life in the second period and had the better of the play. Cripps and Hatton combined for an attack that took them through the defence, Hatton missing the nets with his shot but Cripps took the rebound from the boards and slammed it in for the Petes' first counter. Their second goal came on a similar play Cripps and Jones sweeping through with snappy passing and Cripps shot was stopped but he turned quickly and batted in the rebound. Oshawa's equalizer was a lucky break. A high shot by Loritie hit the board behind the Peterborough goal at least ten feet up and bounced back in front of Gillespie who batted it in the nets with his hand while attempting to knock it into the corner. Ballin put the blue and white one up when he took the pass and went in on top of Levecque. With twenty seconds left of the period and after the Petes had forced the play throughout Arundle on the receiving end of a combination attack shot the rubber into the corner from close in, tying the score.

Loritie grabbed the Green Shirts' first goal in the third period when he sifted a sizzling shot that just skimmed the ice, Gillespie getting his stick in front of it, but the rubber bounced off and in. A minute later Arundle got loose from a face-off in the net and stickhandled his way out in front of the Petes' nets and plugged it in. Black came right back stickhandling his way through the whole Peterborough team, on the prettiest effort of the night, and in on top of Gillespie for the sixth goal. The Petes played a rushing game that kept Oshawa pretty well bottled up and the Blue and White obtained the last goal of the game when Jones batted in the high rebound from Hatton's shot.

Deserve Credit

The whole Blue and White team deserve credit for their great showing against the seasoned play of the clever Oshawa team. The front line worked hard, both offensively and in their steady back-checking. Cripps was prominent scoring two of his team's goals when he combined nicely in combination rushes. Jones, at centre, played himself out by his game readiness to go up on every rush and his speedy back-checking efforts. Dallin was always right in there battling and his goal was a pretty one. The defence of Hatton and Calladine was steady and both rushed and shot effectively. Gillespie had one of the busiest evenings of this young life handling all the shots from right in that were heaved at him, and he saved in many a tense moment. The subs, Creighton and Ellis, although not used a great deal, were effective when tossed out.

Black was by long odds the hardest man to stop on the Oshawa lineup, and his rushes always ended up with a hard shot at the Peterborough nets from inside the defence. His running mate, Rowden, was injured early in the game and playing under the handicap of a wrenched shoulder did not show his real ability and yet he went well. Loritie was a fast skating player and he had a deadly shot that fairly sizzled as it sped, and it was always on the mark. Arundle, at centre, played a useful game, and he was prominent with his speedy skating. The wily Levecque, in the Oshawa nets, filled his position as it should be filled, any of the shots that beat him were from close in, and he stopped many that seemed doomed to bury themselves in the twine.

The Oshawa team were a heavy, huskier bunch of players and they used their extra weight to advantage throughout, hammering the Petes with body-checks that had the effect of slowing them up. They played their positions, and broke away on their attacks much faster than did the Petes, and their combination very seldom went astray, and therein lay their superiority over the game Peterborough youngsters.

The teams:

Oshawa Shamrocks—Goal, Levecque; defence, Black and Rowden; centre, Arundle; right wing, Drinkle; left wing Morrison; alternates Slightholme and Loritie.

Peterborough—Goal, Gillespie; defence, Calladine and Hatton; centre, Jones; right wing, Cripps; left wing, Dallin; alternates, Creighton and Ellis.

Referee—Elwood Coombs, Lindsay.

Summary.

First period—
Oshawa—Black, 2 mins.

Second period—
Peterborough—Cripps, 5 mins.
Peterborough—Cripps, 10 mins.
Oshawa—Loritie, 12 mins.
Peterborough—Dallin, 15 mins.
Oshawa—Arundle, 19 mins.

Third period—
Oshawa—Loritie, 4 mins.
Oshawa—Arundle, 5 mins.
Oshawa—Black, 6 mins.
Peterborough—Jones, 14 mins.

Penalties — Morrison, Cripps 2, Jones, Black, Arundle, Calladine, Hatton, Creighton.

HOCKEY SCORES.

Last night's hockey scores were:

O. H .A.

Intermediate Series.

Belleville 7, Brockville 2.
O.A.C. 4, Elora 1 .
Fergus 5, Elmira 0.
Port Dover 5, Cayuga 3.
Woodstock 1, Ingersoll 4.
Brantford 4, London E. 1.
Brampton 5, Georgetown 2.
St. Mary's 5, Clinton 2.
xWalkerton 7, Paisley 7.
xStayer 1, Collingwood 2.
Caledonia at Dunnville, postponed.

Junior.

Lindsay 2, Bobcaygeon 1.
Oshawa 2, Bobcaygeon 1.
Oshawa 6, Peterborough H. C. 4.
Newmarket 3, Aurora 1.
Milton 6, Bonton 2.
Brampton 5, Georgetown 2.
Hamilton Vics. 4, Port Colborne 3.
Niagara Falls 5, Grimsby 4.
Port Dover 3, Hamilton F. 2.
Galt 5, Preston 2.
London 5, Ingersoll 4.
St. Andrew's 7, St. Michael's 4.
Victorias 3, Markham 1.
Orillia 5, Parry Sound 3.
xOvertime.

Canadian League.

Toronto M. 2, London 1.
Windsor 2, Kitchener 1.
Detroit 5, Hamilton 2.

HOCKEY STARS SHARING LEAD

Ties and More Ties in National League Scoring Column.

STEWART AND BAILEY.

MONTREAL, Jan. 22. — The epidemic of ties in National League hockey is by no means confined to the games themselves. According to figures issued last night from the office of President Frank Calder, and including games of Sunday, there is a tie for the scoring leadership of the Canadian Division. By further coincidence the two snipers thus tied are also exactly even in the matter of penalties. There is a quadruple tie for second position among the scorers of the same division, while in the American section two are tied for the leadership.

Cooper Near Leaders

Goalgetting is on the up grade in the American division, for Carson Cooper of Detroit, who leads in actual goals registered, has 17 points in all, only one behind Nels Stewart, of Maroons, and Irvin Bailey of Toronto Leafs, who are on even terms for leadership of the Canadian section, each with 18 points. Cooper is tied with Frank Boucher, centre of the world's champion New York Rangers. Cooper has shot 11 goals and furnished 6 assists while Boucher has just reversed these figures.

Stewart, the big Montreal portsider, has outscored all forwards, gleaning fifteen goals in all, and furnishing three assists. Bailey has scored eleven goals and furnished the help on seven others. Four are tied behind Stewart and Bailey—Andy Blair, rangy reserve centre of the Leafs; Howie Morenz of Canadiens; Dr. Bill Carson of the Leafs, and "Hooley Smith, Montreal centre ice star. Morenz has been out of several games with an injured knee.

More Penalties for Conacher

Lionel Conacher, big captain of the section-leading New York Americans, brought his penalty service up to 91 minutes for the season by securing three minors in the turbulent game between Americans and Pirates at New York. Conacher has been the most heavily penalized player in either section of the league this season. "Red" Dutton, aggressive defense player of Montreal Maroons, follows Conacher, these two both having considerably more penalties than any American division players. Dutton served 69 minutes, while Eddie Shore, the Boston defense ace, who is the most liberally penalized player in that division, has had only 57 minutes.

Catcher Jack Cummings of the New York Giants left St. Louis last week after having his shoulder operated on by Dr. Robert F. Hyland. He had what was defined as water on the shoulder.

CAGE STAR MIGRATES.

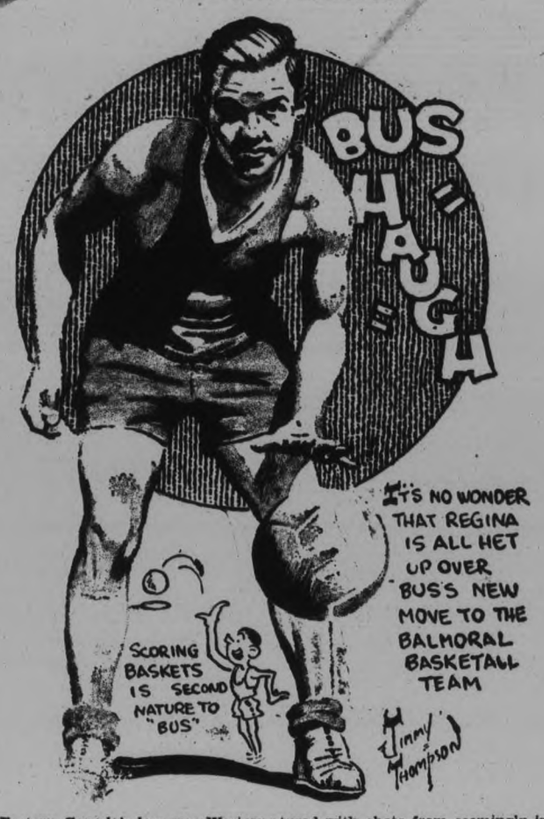

Eastern Canada's loss was Western Canada's gain when "Bus" Haugh moved from Toronto recently to take charge of his father's business in Regina. For many years, "Bus" has been a member of the Toronto West End Y.M.C.A. basketball teams, having played for them in juvenile, junior and senior. Previous to this he played for the Rotakin team of Howard Park United Church and for Humberside Collegiate. Haugh showed early signs of being an all-round athlete, having won distinction in running, hockey, football and baseball, but it was in the cage game that he figured most prominently. Few junior players could equal his ability to score baskets, and he featured with shots from seemingly impossible angles on the floor. He kept up his fine work when he stepped up to West End's senior team, and although one of the lightest players on the team, he often finished the game as the high scorer. Many of the West End wins can be credited to his keen eye, and the Balmoral team of Regina, for whom he is now playing, should go far in the race for the championship of Saskatchewan. Haugh was also one of Toronto's best softball pitchers, his left-hand hooks pitching several teams to league championships. On only two occasions was Haugh beaten out in the Toronto senior championship semi-finals.

FAMOUS HOCKEY GAMES OF PETERBOROUGH TEAMS

By F.D.C.

An exhibition game played in 1914 deserves a place in these reviews of by-gone games, not so much for its own sake as for the evidence it supplies that the Peterborough of those days was developing plenty of hockey players.

The match referred to was a benefit game in aid of Charlie Ray, former Peterborough player who was in ill health at the time and the rival teams were the Peterborough intermediates and a team of ex-Peterborough players.

The line up of the latter furnishes the chief interest. It included Leo Derocher, that season playing goal for Ottawa College, Harold Matthews who was with Royal Military College. Ken Crane and Hugh Burritt who were stars with the Toronto Argonauts, Frank Heffernan of the fast T.R. and A.A. seniors, Pete Campbell, centre man of the University of Toronto, Snap Parker of the Hamilton juniors and Harold Morrow and Harry Clancy who were playing great hockey in the Toronto Bank League.

The Old Boys outscored the homesters 10 to 9 in a sparkling game. The score was tied 3-3 at the half way mark and although the Petes took the lead two minutes after the second half opened the Old Boys ran in four goals in a row and managed to hold their lead until the finish. As might be expected in a game of this kind the checking was not close and the flashy skaters and stickhandlers had a great opportunity to do their stuff with the result that the fans saw some brilliant hockey at all stages.

For the Old Boys the scoring was divided up as follows: Heffernan 2, Clancy 2, Matthews 3, Campbell 2, Crane 1, while the home teams successful marksmen were: Park 2, Halpin 3, Bradshaw 2, Spratt 1, Kelly 1.

The line up was as follows:

Old Boys—Goal, Derocher (Ottawa College), defence, Matthews (R.M.C.), Crane (Argonauts), rover, Heffernan (T.R. and A.A.), centre, Campbell (Varsity), right wing, Clancy (Toronto Bank League), left wing, Burritt (Argonauts), subs, Parker (Hamilton), Morrow (Toronto Bank League).

Peterborough—Goal, James; defence, Bond and Spratt; rover, Halpin; centre, Park; right wing, Bradshaw; left wing, Kelly; subs, Rose and Kennealey.

Again That Cry For More Goals in N. H. L. Cash Customers Tired Of Scoreless Games

New York World: Nothing better was needed to strengthen the argument of those who are demanding more scoring in the professional hockey matches of the National Hockey League than the results of the four games played last Thursday night and the three of Saturday. On Thursday night Les Canadiens played with Toronto, the New York Americans at Montreal, with the Maroons; the Boston Bruins at Detroit, and the Chicago Black Hawks at the Garden here with the Rangers. One game went to a decision! The Rangers defeated the Black Hawks 1 to 0. The Americans and the Maroons, two magnificent teams on the defense, played 'em close to their chests and into 0 to 0 tie. The Bruins and the Cougars had a 1 to 1 tie, and the Maple Leafs and Les Canadiens the same thing. Five goals were scored in 270 minutes, or four and a half hours of desperate, more or less, struggling. Saturday night the Rangers repeated the American feat of a scoreless overtime tie. They played Les Canadiens. The Ottawa Senators and the Maroons played a 1 to 1 tie. Another night there was only one decision, the Pittsburg Pirates winning, 3 to 0, from Detroit. No wonder the customers are beginning to yawn.

TORONTO CLUB BEATS LONDON

Millionaires Win 2-1 Victory in First Game On Stratford Ice.

KITCHENER WINS 2-1.

STRATFORD, Ont., Jan. 22.—(Canadian Press.)—In the first Canadian League game of the season, played here last night, the Toronto Millionaires defeated London by 2 to 1. The Millionaires liked the home of their adoption, the Stratford fans like the Millionaires, the combination was good, the players gave of their best, and the fans responded with hearty applause.

IN SECOND PLACE.

WINDSOR, Ont., Jan. 22.— (Canadian Press.)—Nosing out the Kitchener Flying Dutchmen 2-1 in a gruelling overtime game here last night, Windsor Bulldogs hurdled their beaten rivals and jumped into second place in the Canadian Hockey League standing.

PENALTIES COSTLY.

HAMILTON, Ont., Jan. 22.—(Canadian Press.) — Needlessly carrying their hickories too high, and suffering useless penalties, the league leading Detroit Olympics, despite this, plainly outclassed the local entry in the Canadian League to win last night's fixture by 5 to 2. The Hams were never in the game, the big, aggressive American team giving them such a rough ride that at times they seemed afraid to approach the visitors defence, while the Detroit forwards, all lanky youths, came sweeping in, smashing through everything, or else just simply skating around the Hamilton second line

GAMES TO-NIGHT.

O. H. A.
Intermediate Series.
Niagara Falls at Port Colborne.
Simcoe at Paris.
St. Thomas at Watford.
Blenheim at Windsor.
Tavistock at Preston.
Midland at Orillia.
Wallaceburg at Chatham.
Brampton at Georgetown.
Junior Series.
West Toronto at Danforths.
Oakville at Rangers.
Kitchener at Stratford.
N. H. L.
Chicago at Ottawa.
Detroit at Montreal.
Toronto at Rangers.
Canadiens at Boston.
CANADIAN LEAGUE.
Niagara Falls at Buffalo.
Toronto Millionaires at Detroit.

TANKARD FINALS ON FEBRUARY 5

Draw Will Be Made at Toronto-Victoria Club on February 4.

GROUP WINNERS.

TORONTO, Ont, Jan. 22. — The Ontario Tankard Finals have been called at Toronto for Tuesday, Feb. 5, at 9 a.m. The draw will be made at the Toronto-Victoria Club on Monday, Feb. 4, at 8 p.m The following groups have reported winners:

Group 1, Winner Kingston, runner-up, Napanee.
Group 2, Oshawa and Cobourg.
3, Lindsay and Peterborough.
4, Toronto and Lakeview.
5, Oakwood and High Park.
7, Orillia and Bala.
8, Hamilton Thistle and Hamilton Victoria.
9, Kitchener and Galt Granite.
10, Fergus and Brampton.
11, Owen Sound and Markdale.
12, Mount Forest and Grand Valley
13, Agincourt and Stouffville.
14, London Thistle and St. Thomas.
15, Chatham and Petrolea.
Group 6, which plays at Barrie, and Group 14, which plays at Stratford, have not reported.

O.H.A. Bulletin

The Toronto Victorias at Aurora game, postponed from Thursday, January 17, will be played Friday of this week.

St. Michael's will go to Preston Wednesday night for a senior fixture with the Riversides. This game originally was scheduled for January 2, but had to be postponed owing to lack of ice. Jack Hemphill of Waterloo has been appointed referee.

The Oshawa at Varsity intermediate game, scheduled for Thursday of this week, will be played Friday night.

Wallaceburg is playing a postponed game at Chatham to-night with W. Legg of London as referee.

The Brampton at Georgetown intermediate game, which was to have been played last night, was postponed until to-night.

Caledonia plays at Cayuga Wednesday night and the teams play back back at Celodania Friday night. A. R. Oliver of Galt has been appointed referee for both games.

CURLING

CAMPBELLFORD, Jan. 22.—(Examiner Staff Correspondence).—The two rinks that will represent the local curling club left for Cobourg this morning and will start in the first round of the district bonspeil at ten-thirty. They are in charge of experienced skips and a good account is expected of them. The rinks are: J. P. Archer, James Gay, W. S. Wiggins, F. C. Bonnycastle, skip; and Jos. Poulton, Marshal West, Harry Denike and R. H. Cole, skip.

The vice-skips' bonspeil is scheduled to begin Wednesday night at seven o'clock. There will be three games, J. R. Smith and Wm. Duncan; R. J. Allen and Gerald West; T. S. Baker and Ray Connor. There will be two series on Thursday night, the first at seven and the second three games at nine. The second round will be played the following night.

Fugazy Asks Dempsey To Form Partnership

MIAMI BEACH, Fla., Jan. 22.—(Canadian Press).—Heretofore in the front rank of rivals of the late Tex Rickard in boxing promoting, Humbert Fugazy yesterday announced himself a candidate for Rickard's niche in the sporting world, and asked Jack Dempsey to be his partner.

Declaring that Dempsey's success as a promoter appeared assured, the New York promoter arrived here to talk over partnership plans. After a conference Dempsey said he had declined to consider such a project until after his temporary job of putting on the Sharkey-Stribling bout here February 27. He is acting for Madison Square Garden Corporation, whose head Rickard was until his death early this month.

TWEED HOCKEY CLUB WINS SEVENTH STRAIGHT VICTORY

Continues Line of Unbroken Victories By Defeating Campbellford 4-2.

PLAY SMART HOCKEY.

Seven Penalties Issued in Final —Victors Lead All the Way.

CAMPBELLFORD, Jan. 22 (Examiner Staff Correspondence). — Tweed hockey club continued in its unbroken line of victories when it defeated Campbellford by the score of four to two in one of the fastest games that has been played in the Trent Valley hockey league this season. With four more victories to their credit than any other of the six teams, the Tweed team appear to be in a fair way to closing the season at the top of the league. Last night, victory was an uncertain quantity till the last period was well under way. At the end of the first session, the visitors were leading by one goal without the local team having scored at all. The second period saw the visitors leading by the same margin, but with one more goal added to each list of counters. When the smoke cleared at the end of the game, the Tweed team had gained a victory by two goals and continued in their series of victories unbroken. Walter Jackson, Peterborough, refereed the game and had no trouble keeping the game in hand. Only in the last period did he find it necessary to issue penalties. In that period there were seven penalties handed out.

First Period

Tweed got the first try at the net but did not score. Ingram began his thrillers early in the period, but did not get any counters. With ten minutes gone, both teams concentrated all their efforts and held Campbellford well down in their own end of the ice. Campbellford got a good opportunity to score on a rebound, but missed. Smith drew the first blood when he scored on a pass from Max Geraldi with seventeen minutes of the period gone. Almost in the same minutes he drew a penalty for bodying. The home team back-checked, but when combinations carried them to the Tweed net for a shot, they missed their rebounds and failed to get a count. In the last three minutes of the period, they got more shots on the Tweed net than in all the rest of the period. One feature of the period was the little subbing which was done by either team. In the first period there were nine shots on the Tweed net, and thirteen on the home goal. Five of the offsides were charged to Tweed and three to Campbellford. The single penalty went to Tweed. Score: Tweed, 1; Campbellford, 0.

Second Period.

Campbellford concentrated twice in front of the Tweed net at the first of the period, but failed to get a count. With five minutes of the period gone, Ingram evened the score when he tallied on a solo rush from centre ice. Tweed began to sub. Martin started his old game of jumping sticks, but didn't get far. Sanders saved in a tight place when the Tweed forwards were well past the local defence and had an open shot. There followed a bombardment on the Tweed net, but there were no results. Ingram drew a penalty for tripping. Max Geraldi scored for Tweed at the end of seven minutes, and put the visitors back in the lead. Ingram came back on and in a few minutes drew his second penalty for swinging his stick. The gong sounded with the game in Tweed area, and the score two to one in favor of the visiting team. There were eleven shots on the Tweed goal and six on the Campbellford net. Four of the offsides went to Tweed with one to Campbellford. There were two penalties charged against the home team.

Score—Tweed 2, Campbellford 1.

Third Period.

Tweed started the shooting, but Runions got the first score for Campbellford when he evened the count in the first three minutes of the play. The home team had a decided edge on the play till Ingram drew a penalty and they were forced to adopt defensive tactics. Pollock's checking featured the play. Smith drew a penalty for tripping, and Ingram came back on giving the home team the advantage in numbers for an interval. Lambert was injured and had to be relieved. Three man combinations by both teams provided plenty of thrills, but no scores. Ingram took a shot at the Tweed net, and landed the rubber against the dressing-room doors, twenty feet above the ice. With nine minutes to go, Ray Quinn scored for Tweed on a straight rush. Shepherd drew a penalty for tripping and the visitors kept the Campbellford team pretty well bottled up in their own area. Max Geraldi drew a penalty for tripping, and his brother George followed suit. There was an argument in the penalty box and Max Geraldi got out before his time. The referee stopped the game till he could order Geraldi back into the box. The gong sounded when the face-off was starting and the game went to the visitors with the score 4 to 2. There were three shots on the Tweed net and seven on the Campbellford goal, and one to Campbellford. Three of Four of the offsides went to Tweed the seven penalties were charged against the visitors and the remaining four to the home team. This loss to the home team puts them in third place in the league with three wins and three losses. Frankford steps up to the second position with three wins and two losses.

The line-up:

Tweed — G. Quinn, goal; R. Quinn, right defence; A. Geraldi, left defence; G. Geraldi, centre; G. Smith, right wing; M. Geraldi, left wing; E. Geraldi, E. Martin, subs.

Campbellford — P. Sanders, goal; F. Ingram, left defence; H. McArthur, right deefnce; F. Pollock, centre; H. Lambert, right wing; D. Runions, left wing; Shepherd, Flint, subs.

Referee—Walter Jackson, Peterborough.

LEAGUE STANDING.

Trent Valley Hockey League
CAMPBELLFORD, Jan. 22.—(Examiner Staff Correspondence).

	Won	Lost
1. Tweed	7	0
2. Frankford	3	2
3. Campbellford	3	3
4. Stirling	2	2
5. Marmora	2	4
6. Madoc	0	6

BILLIARD CHAMPION.

Tom Tothill, who will defend his title as professional English billiards champion of Canada next month in Toronto. He will have to meet Woodward, a former champion, first, and then will, if he wins, meet Jimmy Irwin of Montreal, in the final. Tothill is a brilliant exponent of the English game, and is practicing daily.

ADVERTISE IN THE EXAMINER

Our Boarding House - - - - - - - - - - By Ahern

Five-man Teams would Improve Game, says Gorman

Capitol Entertainment

To-night and Wednesday
At 2.30 and 8 p.m.

The Great Stars of "LOVE" and "FLESH AND THE DEVIL"
JOHN GILBERT
A Woman of Affairs
GRETA GARBO

THE YEAR'S GREATEST PICTURE SENSATION!
Fresh from their triumphs in "Love" and "Flesh and the Devil." The most sensational pair of screen lovers the world has known now appear in a production never equalled for the galaxy of star names concerned in it!
A SPECIAL, IF THERE EVER WAS ONE!

VIEWS ON SPORT

The 6 to 4 victory of the Oshawa Shamrocks practically puts the Junior Petes out of the running and gives Oshawa the group honors.

If the Peterborough Juniors were to go out and win every game from now to the finish, which would mean defeating Oshawa three times and Bowmanville twice, they would be tied with Oshawa Shamrocks. It is a mathematical possibility, but otherwise practically beyond our wildest dreams.

* * * * * *

The game last night was one of those flashing, dashing affairs that keeps the fans on their toes and gives them plenty to holler about. There were ten goals scored and there was enough excitement around the nets to satisfy all. It sent the fans away talking because there were two occasions on which it looked as though the Petes had scored. Hatton took a shot, missed the net but grabbed the rebound and heaved the rubber at the nets. Levecque fell across the goal mouth and it looked as though the puck had gone across the goal mouth, but the goal umpire refused to raise his arm and in spite of a peaceful argument the score was not allowed. The other occasion when it seemed like a sure goal was the time Calladine rounded the nets from behind and shot, the goalie again went down and the game stopped while the shot was under consideration; again a score was disallowed, but the goal umpire was replaced. With those two goals allowed it would have given the Petes six goals and the game might have had a different complexion, victory rather than defeat.

* * * * * *

After such a game battle by the Blue and White and their great margin of play in the second period in which they went out and got three goals that Levecque never had a chance on, and the two that were disputed, it was heartbreaking to see Oshawa come out in the third and slam in three goals in quick order. It took the pep out of the Petes' attack for several minutes, but they soon began to pep up and proved their gameness and strength by coming back and scoring the last goal of the game.

* * * * * *

Doc Rowden, the hefty and fast-skating defence man, whose rushes along with those of Black's are the main threat of the Oshawa attack, was injured early in the game and played under the handicap of a very painful wrenched shoulder.

* * * * * *

The fans are beginning to get enthused about the games in the City League now, and are becoming aware of the fact that there is good hockey featured at these games. The game to-morrow night that promises to be the prize dish is the C.G.E. vs. the Tool Room. Both these teams are well up in front and both have experienced players.

SAINTS TO PLAY IN BOBCAYGEON

Junior Section Leaders Have Another Trip to the North.

St. John's Juniors received word from Secretary Hewitt of the O.H.A. this morning that the Bobcaygeon fixture postponed from December 28 must be played to-morrow night, and, accordingly, the Saints will take another jaunt to the north. Bobcaygeon lost in Lindsay last night by 2 to 1, the Monarchs getting their goals in the first five minutes of play. The Lindsay team will play St. John's here on Friday night, and the results of to-morrow night's battle in Bobcaygeon and the Lindsay clash here will have much to say about the section championship. The present standing:

	W.	L.	T.P.
St. John's	3	0	5
Bobcaygeon	1	2	5
Lindsay	1	3	4

Games this week:
Wednesday—St. John's at Bobcaygeon.
Friday—Lindsay at St. John's.

SUPPORT the town that supportsyon
BUY AT HOME

New And Novel Sport For Winter Months

QUEBEC, Que., Jan. 22.—(Canadian Press.)—A unique sport was tested by four daring skiers at Quebec yesteray when a C. P. R. freight engine speeded along at 40 miles an hour over the snow-covered road and towed behind it Jack Strathdee, winter sports director at the Chateau Frontenac; Ivand Nelson, Arnold Stone and Oliver Kahldahl, all well known ski instructors. Skijoying behind a locomotive is peculiar to Quebec, although it is undoubtedly one of the most unusual winter sports enjoyed here.

ATTRACTS NOTICE.

Gordon Brydson, brilliant forward of the Buffalo team in the Canpro League. Many teams of the N.H.L. have their eyes on Brydson, his excellent playing making him worthy of any team in the League. In the summer he acts as assistant professional at the Toronto Golf Club.

DROPPING ONE DEFENSE MAN HIS SOLUTION

Veteran Points Out Faster Game When Teams Minus One Player.

WANT WIDE OPEN GAME.

Hockey Fans Clamoring For More Results—Many Suggestions Made.

NEW YORK, January 22. — Count that day lost whose low descending sun has not shone on some new suggestion for more scoring in hockey. The wail for fewer of those 0—0 and 1—1 combats on the indoor ice has been heard in every city where the adopted game has gained a foothold in this country and the cry seems to be increasing in volume.

When the hockey moguls gather to make their plans for another campaign they will have to consider as many suggestions as there are delegates in attendance. Ideas on what the game needs vary considerably among the rule makers, but the public seems to be satisfied that each game needs a few more goals.

The agitation is more a product of hockey in this country than on the other side of the Canadian border, where it developed its high standard before invading the domains of Uncle Sam. In Canada the extra stress on the defensive side of the game has been taken as a matter of course. Low scoring has been the rule since the sport was introduced.

On this side of the border the fans yearn for more results. They prefer a 5 to 4 game to a 1 to 0 affair any time The pitching duels of baseball passed out of vogue years ago, though one is encountered occasionally. For the most part the baseball fans prefer hits and runs. So, too, the hockey fans appear to want goals.

Wide Open Game.

Some of the hockey officials point to the rapid and continuous growth of the game in the United States as an argument that the fans like the sport as it is. Others insist that the dissatisfaction which is so frequently voiced by the hockey followers may mean the loss of present-day patrons, unless a change is considered. The game would draw far greater crowds, these propotents of more scoring insist, if the defense were not so trong. A wide open game in which the scoreless tie would be next to an impossibility is advanced as the ideal.

Wider nets, less padding by the goalies, a change in the off-side rule, legislation to prevent falling down in front of the cage and numerous other suggestions are bobbing up every day. Somebody went so far as to propose that the goalie serve all penalties for fouls, leaving his cage unprotected during the two minutes of penance.Other suggestions were so radical as to change completely the rules of the game.

Tommy Gorman, manager of the New York Americans, like most men who have been connected with the game for years, is not willing to admit that the present rules injure hockey as much as some of the critics aver. But as a practical hockeyist he is willing to admit that the voice of the public on such a question cannot be ignored. His theory is to let the rules alone and play hockey with five-man teams.

Eliminate Defense Man.

"Give the goalie all the privileges which he now enjoys," says Gorman, "and make no rule changes. These regulations have been worked out after years of study and competition. The answer would be found in the elimination of one defense man. We once had seven-man hockey and by eliminating the rover we helped the game considerably. Further elimination would help even more, I believe. The best hockey, it seems to me is to be seen when each team has a player in the penalty box and is playing with only five men on the ice.

"Some are inclined to blame managers for low scores and defensive tactics. If too much defense is injjuring the game, as some insist, the fault does not rest with the managers, who must make the best of conditions and rules as they are found. To attempt wide open hockey is suicide for any team fighting for a place in the playoffs, because it opens the way for the other team to score once or twice.Then that team, after scoring, can fall back on defensive hockey and hold the lead to the finish. By giving the people what seems most satisfactory a team will pile up defeats and be of no interest at all to those same fans.

"Just take out one defense man and the game will improve is higher scoring is an improvement A wider net is my second choice but I believe the elimination of one defense player is the logical move."

Lenglens Sail For Home On Friday

NEW YORK, N.Y., Jan. 22 (Canadian Press). — The New York American says to-day that Suzanne Lenglen has engaged passage for herself and mother on the French liner Paris, sailing Friday, and that officials of the line are holding in reserve a stateroom for Baldwin M. Baldwin.

The Lenglens, who were reported Westward bound after their somewhat hurried departure from the California home of Baldwin's mother, Mrs. Anita M. Baldwin, have evaded all efforts to locate them. Baldwin, who although still married, was at various times reported a suitor for the hand of the former world's tennis champion. also left his mother's home at the same time.

FAVORITE WITH FANS.

"Bud" Fisher, clever goalie, who guards the nets for the Toronto Millionaires of the Canpro League. Bud is a great favorite with the fans.

GILBERT NUNNS PLAYS TO-DAY

Compete in Singles and Doubles of Canadian Indoor Tennis Championship.

AT MONTREAL.

MONTREAL, Que., Jan. 22 (Canadian Press).—Gilbert Nunns, brilliant young player and a member of Canada's Davis Cup team, will be seen in competition to-day for the singles and doubles of the Canadian Indoor Tennis championship. Nunn's fellow townsman, J. Proctor, of Toronto, will also take the courts this afternoon.

Gilbert Hall, of New York, who won two victories yesterday, will meet Leo Boucher, a local player, this afternoon.

THEATRES

AT THE CAPITOL.

"A WOMAN OF AFFAIRS."

The combination of Greta Garbo and John Gilbert in this picture is just as successful as usual The dark young man with the electric eyes and the exotic lady with the sensual mouth enact a tragedy in this picture. Greta Garbo, as the heroine, Diana Merrick, has the whole action of the production. Gilbert, even as the hero, just tags along with her and watches her adventures with amazed eyes.

In this picture, Miss Garbo is the intense, passionate type, without a spark of humour. The story progresses to a logical ending, after a great deal of backing and filling, in episodes which create a very uncertain mental attitude on the part of the watchers. For those who like their romance in the raw, with plenty of passion and the faculty on the part of the actors of taking everything very seriously, "A Woman of Affairs" will appeal immensely. But it has an unpleasant, sombre atmosphere that persists to the end.

Hugh Trevelyan, a part well taken by Lewis Stone, and Constance (Dorothy Sebastian), the young wife of Nelville Holderness (John Gilbert)are the only likeable characters in the piece. They are kind and good. Without them, it would be a story of macabre drawing and errotic tendency Diana Merrick (Greta Garbo) is a new role for this actress and she brings to it the characteristics which make her a wonderful vamp, but don't fit in exceptionally well with the part of a society girl of "zipper" temperament. In many of the episodes she looks decidedly tough, rather than sophisticated ,and she overdoes the passionate scenes

Diana is madly in love with Neville, who returns the love, but his father Sir Morton Holderness (Hobart Bosworth), objects greatly to the infatuation, and finally succeeds in parting the lovers. Diana, after two years, marries David Furness, and on their wedding day he is arrested as an embezzler, and suicides, to escape the consequences of his crimes. Diana conceals the facts of the case and allows the world to draw its own conclusions as to her character and her husband's action. Thereafter she becomes a "woman of affairs" and builds up an unsavory reputation by her actions while abroad for eight years. Her young brother, Jeffrey, who had made David Furness a hero, and had come to hate his sister for her supposed part in David's death, is ill and dies, refusing to see her. Diana returns to England and arrives just three days before the marriage of Neville to the lovely and innocent Constance.

Sometime after the marriage Diana becomes ill, and Dr. Trevelyan, her old friend, sends for Neville, who goes to Paris to see her. Thereafter the whirligig of passion and regret recommences again, and she succeeds in throwing several wrenches into the machinery of Neville's life.

But Diana, who is a "gallant lady" according to the sub-titles, and a very foolish one, according to the action of the play, takes a liking to Constance, and refuses to spoil her life, even for the sake of romance. She does the inevitable thing and closes the chapter with a terrific bang, her dead hand protruding from the overturned car that forms her Juggernaut.

It is an intense and passionate picture, compelling the attention with its action, repelling the mind with its inferences.—Jeanette.

Hockey Notes

The St. John's hockey team will practice at the Brock Street Rink between 6 and 7. A full turn out is

BAKERS BEAT Y.M.C.A. TEAM IN FIRST TILT

Association Team Defeated 32-30 in City Basketball League Fixture.

GOOD CAGE WORK.

"Y" Seniors Are Victorious Over "Y" Elementary in Girls' Game.

With the Bakers nosing out the Y.M.C.A. team by a 32-30 count, the City Basketball League got away to a flying start last night in the Y.M.C.A. gym., at nine o'clock; this, the first game proving decidedly interesting and providing flashes of really good cage work. At the end of the first half, the Y. team was out in front by 16 to 12, but the Copper counters came back strong on the home stretch and outscored their opponents 20-12, to nose out by the one basket margin. Doug. Loomis was on the whistle and handled the game satisfactorily.

The teams lined up as follows:
Bankers.—Grose, 2; French, 4; Wickett, 2; Smith, Kingston, 24.
Y.M.C.A.—Grant, 10; Cooper, 2; Stanger, 2; Vickers, 16; Telford, Ellis.

LADIES" BASKETBALL GAME

A very interesting game took place at the Y.W.C.A. last evening—"Y" Seniors vs. "Y" Elementary. The "Y" Elementary are newcomers to the senior league and are to be congratulated on the good showing they made in their first game of this season. The score ended in favor of the "Y" Seniors, 21-6, but was no indication of the keen playing on both sides.

The game was well handled by "Bim" Sturgeon with Don Grant on the side keeping time.

Regent Entertainment

3 MORE DAYS—TUES., WED., THURS.
One of the Screen's Truest and Greatest Classics.
Don't forget—it's a Fox Picture! And Fox gave you 'What Price Glory,' '7th Heaven' and 'Street Angel.'

For a Musical Treat hear the Regent Orchestra play the Complete Musical Score for this great picture.
Admission: Matinees, Adults 30c. Nights—Ground Floor, Adults 35c, Children 25c. Balcony, Adults 45c.

DRAW WINNER.

Mrs. J. Bailey Receives Ton of Coal as Draw Prize.

In the big draw of the Juvenile City Hockey League, Mrs. J. Bailey, 209 Rubidge street, held the winning number, 597. She will receive the ton of coal, which was the prize in the draw.

better READ the WANT ADS rooms

Jack Primeau's January
CLEARANCE

is a positive boom of real values. Without regard for cost or former selling prices, these items are first-class merchandize and are offered at real January clearance prices, prices that are astounding, and the economical purchaser should readily grasp at these inducements.

O'Coats

THIS OFFERING includes many of our Best Coats. They are to be found in Single and D.B., with a very wide range of colors and sizes; and manufactured by FASHION-CRAFT.

SPRING AND FALL TOP COATS
Values to $30.00 ... for $19.95
Values to $35.00 .... for $24.95

WINTER OVERCOATS
Values to $30.00 ... for $19.95
Values to $40.00 ... for $29.95
Values to $45.00 ... for $34.50

SPECIAL CLEARING OF
15 Doz. Forsyth Shirts at Half Price

This offer of Broken Lines include many fine savings. Men who appreciate value will not let this opportunity pass. These Shirts are of Broadcloth and other fine materials, and run in sizes from 14 to 16½. Collar attached or detached.

Regular $2.75 ..... at $1.50
Regular $3.00 ..... at $1.95
Regular $4.00 ..... at $2.95
Regular $5.00 ..... at $3.95

EXTRA SPECIAL
For January, FASHION-CRAFT are offering Made-to-Measure SUITS at a 20% DISCOUNT. This will be a Special Feature in our January Clearance Event.

Woollen Underwear

NOW IS THE TIME to secure these famous brands of UNDERWEAR AT REDUCED PRICES. Don't buy one pair — buy several.

CEETEE	STANFIELD	WOLSEY
$5.00 Suits, $3.95	$3.00 Suits, $2.25	$7.00 Suits, $5.95
$7.50 Suits, $5.95	$4.00 Suits, $3.00	$9.00 Suits, $7.95
	$5.00 Suits, $3.95	

GET IN ON THESE HOSIERY BARGAINS
HOSIERY
Plain Cashmere. Regular 75 values, for, Pair 45c
$1.00 values .... for, Pair 70c
... (3 Pairs $2.00) ...
20% OFF ALL JAEGER HOSIERY.

JANUARY CLEARANCE OF
HATS
You'll need a New HAT for Spring. Why not purchase it now at Reduced Prices—
Borsalino. . . Reg. $8.00, at $5.95
Brock . . . . Reg. $6.00, at $4.95
Fashion-Craft. Reg. $5.00, at $3.95

SUITS

HERE IS YOUR CHANCE to buy a Good Suit at Cheap Suit Prices. Suits tailored by Canada's famous company "Fashion-Craft." There are many smart models in Single and Double Breasted. and in a very good selection of colors and sizes.

FASHION-CRAFT TAILORED
Values to $40.00 for $29.50
Values to $45.00 for $34.00
Values to $50.00 for $39.50

35 ONLY
In broken lines. Sizes 35 to 40. Values up to $45.00, for $19.95

Phone 679 JUST A SKIP OFF THE MAIN STREET 140 Hunter St. W.

TILLIE THE TOILER — By Russ Westover

BRINGING UP FATHER — By George McManus

BOBO BAXTER — By Rube Goldberg

OLIVER'S ADVENTURES — By Gus Mager

IN THE ROUGH — Still Popular. — By Howard Freeman

THE CLANCY KIDS — By Percy L. Crosby

BIG MUSEUMS DO PRACTICAL WORK

Four Scientific Institutions in London Prove Daily Value to Industry.

LONDON, Jan. 22 (By the Canadian Press).—The National History Museum in South Kensington, the Science Museum in Exhibition-road, the Museum of Practical Geology in Jermyn-stree and the Royal Botanic Gardens, with the Herbarium and Museums at Kew, are four great scientific museums in the London area maintained solely or chiefly from public sources. Each has its visitors of the sightseeing kind. Each has its clientele of serious specialists, who visit the collections with a defined purpose and who know something of the continuous research that lies behind the public exhibitions.

These museums, however, and their trained staffs have an immediate practical utility, on which much stress is laid in the Interim Report of the Royal Commission on National Museums and Galleries, because they are an invaluable and not sufficiently recognized agency in the development of industry and of part of the time of the staff than is generally understood is occupied not merely by curating and abstract research, but in studying and advising on problems of immediate practical moment.

Insects dispute man's lordship of the earth more seriously than any other living creatures by direct attacks on his food, his health, and his habitations. If an insect plague is to be fought, the exact species must be identified as a first step towards distinguishing between harmful and harmless and towards finding out the weakest point in the life history against which measures may be taken with most chance of success. Advice is sought from the staff at the Natural History Museum. The whaling industry is recognized to be in gave peril from reckless exploitation. When it was decided to collect knowledge on a sufficiently broad basis for the devising of international protection and regulation the Natural History Museum was at once called on. The scientific staff of the Discovery expedition is now at work at the Museum examining the results of their inquiries in southern seas.

One example is sufficient to prove the practical advantage to the Empire and the world of the Royal Botanic Gardens at Kew. The cultivation of rubber and the industries dependent on it represent a value of hundreds of millions of pounds, and have become possible through the agency of Kew. In June, 1875, F. E. Wickham arrived at Kew with 70,000 seeds of the Brazil wild rubber tree, which he had been commissioned by the India office to collect. These were sown on a space of 300 square feet. Some 2,500 germinated, and in August, 1900 were sent to Ceylon in charge of a skilled gardener. About 1,700 reached Dr. Thwaites at the Peradenya Botanic Gardens in excellent condition. The plants were established in Ceylon, and the plantations of Para rubber in India, Burma, Balaya, and elsewhere are the result.

At the Museum of Practical Geology the expert staff are constantly giving advice and information on ores and minerals of economic value and on gems and, ornamental stones. The Science Museum is designed to illustrate and aid the application of science to all branches of industry, and these functions it performs by a magnificent library and by loan collections and apparatus.

Why We Do What We Do.

WHY WE KEEP LOOKING FOR A WINDFALL

By Mehran K. Thomson, Ph.D.
(Author, The Springs of Human Action)

"When my rich uncle in America leaves me his fortune" is a very common expression in Europe of which we have no exact equivalent. But we, too, share the universal hope of getting rich. We pay out good money to the fortune teller to confirm this hope. We continue to expect a windfall even when we know that there is not the slightest probability of any good coming our way.

To be wealthy is the hope and wish of almost every normal person. And although most of us are aware that we shall never attain riches by our own efforts, we keep hoping that wealth will yet come to us through the generosity of some other person. We get a thrill from flirting with Lady Fortune even though she gives us the cold shoulder.

The desire for unexpected wealth originates in daydreams in which we picture ourselves accomplishing wonders, doing heroic acts, getting notoriety, fame, wealth, and all the desirable things that we admire and envy in others.

Back of this is the universal impulse for self-expression, the desire to do something big and impressive, to leave our footprints in the sands of time. This perfectly legitimate urge enables the gifted to do many worthwhile things by which the whole world benefits.

We keep looking for a windfall also as a means of bolstering up our failing courage in the severe, and sometimes bitter, struggle of life. Hope springs eternal— and without hope we should become discouraged and quit.

Anticipation of good creates and maintains a high personal morale in the midst of failure and disappointment.

Where a windfall is highly improbable, the desire for it creates a better morale which is beneficial; where it is more than probable, the expectation is enervating, and throws a damper on individual initiative and effort.

For this reason a rich man's son is really handicapped despite his great advantages; he must be more of a man than the average to succeed in his own right.

Nevertheless, no matter what our chances may be, we all keep looking for a windfall because it is a short cut to wealth and supposed happiness. This same motive prompts human beings to look for the fountain of youth, the philosopher's stone, the royal road to learning, and the happy hunting ground —it is like a furnace in the chilly atmosphere of downright failure and meagre success.

Why do you do what you do? Ask Dr. Thomson. Write him in care of this paper and send stamped envelope for reply.

(Copyright, 1929, McClure Syndicate.)

Containing only three streets and less than one hundred houses, St. David's, in Pembrokeshire, England, has a famous cathedral and is entitled to call itself a city.

Was Tortured With Eczema For Years

Mrs. George Shambler, 119 Creighton St., Halifax, N.S., writes:—"After being tortured with eczema, for years, and trying everything possible from doctors and drug stores, a friend recommended me to take

BURDOCK BLOOD BITTERS

I sent my husband to get me a bottle, and after I had taken it I noticed the cooling of my blood, so he advised me to continue, and after taking several bottles I can truly say it is a wonderful medicine."

Manufactured only by The T. Milburn Co., Ltd., Toronto, Ont.

extra fine
extra fast
extra fare
the Chief

daily between Chicago and California

The Chief seems to have garnered much of California's compelling charm. As you step into its spacious cars complete in a perfection of readiness, you are at once captivated by that sensation of well-being, of all-permeating comfort and enjoyment, which is the very essence of California.

Extra Fare:
$10.00 from Chicago
$8.00 from Kansas City

F. T. Hendry, Gen. Agent, Santa Fe Ry.
504 Transportation Bldg., Detroit, Mich.
Phone: Randolph 8748

Santa Fe — Fred Harvey "all the way"

POINT of CONTACT

Persons looking for employment always read the HELP WANTED COLUMN The cost is small

'PHONE 1600

We Will Send For Your Copy.
RATES IF CHARGED
c per Word or Figure Each Insertion
RATES IF PREPAID
½c per Word or Figure Each Insertion.

For Sale—General

THOROUGHBRED FOX TERRIER Pup, 3 months old. Apply 231 King Street. 'Phone 503J. 3d-19-5328A

PAIR OF SKIIS, SKII HARNESS and Poles. 'Phone 2071W. 3d-20-5345A

OAK DINING SUITE, ANTIQUE Bed, Small Book Case, Rug. 194 London Street. 3d-19-5287A

CHALMERS SIX ENGINE, COMplete; 34 x 4 Tires, 32 x 4 Tires. 5 Dunlop Street. 'Phone 2850F. 2d-20-5377A

HOOVER VACUUM CLEANER. 'Phone 687W. 4d-22-5382A

HOOVER VACUUM CLEANER FOR Sale. 'Phone 756F. 6d-22-5332A

FOR PROMPT DELIVERY CALL 3260 for all kinds Wood, Coal and Coke. Thompson's. 12d-27-5315A

RECORDS, 6 FOR $1; BED AND Springs, $3 up; Bed Couch, Wardrobe, Sideboard, Table, Chairs, Rockers, Easy Chairs, Quebec Heater, Drophead Singer Sewing Machine, other articles. Apply 59 Aylmer (near Perry). 3d-20-5353A

BEST WOOD VALUES IN PETERborough — 12in. Mixed Slabs, $4.50; 12in. Heavy Hardwood Slabs, $8.50. A large Team Box Load in each case. You get the largest loads in buying direct from the Manufacturer. The Peterborough Lumber Co., Ltd., 163 Hunter Street W. 'Phone 3160. 6d-21-5073A

VERY CLOSE PRICES ON 4 FT. Hardwood, $9 per cord and $11 per cord. Cut 12 inches. H. F. Doig, 'phone 2097. 20d-25-5297A

100 ACRES, WITH OR WITHOUT Stock and Implements. John Hayes, R. R. No. 6, Peterborough. 6d-19-5032A

INDIAN SCOUT MOTORCYCLE, needs assembling, $10; also Officer's Field Boots, size 8, price $5. Apply 203 Dublin. 3d-20-5358A

FOUR-BURNER GAS STOVE, WITH Oven; good condition; Kitchen Cabinet. 196 Charlotte. 3d-20-5264A

For Rent—Houses and Apartments

LOVELY FURNISHED BED-SITting-Room. Kitchenette; central. 'Phone 899J. 3d-19-5339B

SIX-ROOMED BRICK HOUSE, CORner Frank and High Street. Apply 618 Chamberlain. 3d-20-5363B

HEATED APARTMENT IN BANK OF Commerce Building. All conveniences. Apply 437 George Street. dtf-B

For Rent—General

THREE UNFURNISHED ROOMS. 'Phone 2253J. 3d-21-5374C

DOUBLE ROOM FURNISHED, HEATed, ground floor. 'Phone 2253J. 3d-21-5373C

GARAGE, BETWEEN AYLMER AND George, on London. 'Phone 2517. 3d-21-5367C

ONE HEATED DOWNSTAIR ROOM. Washing and Ironing done: reasonable. Write Box 5384, Examiner. 3d-21-5384C

TWO OUTSIDE OFFICES IN BANK of Toronto building; heated. Apply Bank of Toronto. dtf-1529C

Real Estate

RESIDENCE OF THE LATE W. H. White, 193 Dalhousie—Solid Brick. Apply 56 George Street. 6d-14,15,16,21,22,23-5240D

FOR SALE — SIX-ROOMED BRICK House, with Garage and Garden; will exchange for Peterborough property. For terms, write to Box 5372, Examiner. 12d-30-5372D

Boarders Wanted

BOOMERS WANTED. CALL EVENings, 786 Water Street. 3d-22,23,25-5359F

BOARDERS. APPLY 576½ ROGERS Street. 3d-19-5333F

WANTED — GIRL OR MEN BOARDers. 'Phone 48M. 3d-19-5336F

TWO GENTLEMEN BOARDERS. Apply 181 London Street. 'Phone 2251M. 3d-20-5352F

ROOM AND BOARD FOR TWO GENtlemen who will Room together. Write Box 5383, Examiner 3d-21-5383F

TWO RESPECTABLE GIRLS THAT will Room together; central; also use of 'phone. 'Phone 1141F. 2d-19-5355F

Help Wanted—Male

YOU CAN EARN $10 TO $25 A WEEK in your spare time at home writing Showcards. No canvassing or soliciting We instruct you and supply you with work. Write today. The Menhenitt Company, Ltd., 37 Dominion Building, Toronto. dtf

SALESMEN CAN EARN $150.00 A week selling the new Electric Flash Ad Cigar Lighter; novel advertising business stimulator; all year round business. Wire or write Adanac Sales Company, 414 United Artists Building, Detroit. 10d-21-5304G

SALESMAN WANTED TO REPREsent an Old-established House, to cover Peterborough and adjacent territory; married Man, between ages 35 and 40 preferred. Write giving full particulars, to Box No 5383, Examiner. 6d-22-5339G

Help Wanted—Female

KITCHEN WOMAN WANTED, American Hotel. 3d-19-5398H

WANTED — KITCHEN GIRL AND Assist Upstairs. Apply Grand Hotel. 3d-19-5337H

Employment Wanted

PRACTICAL NURSE, DISENGAGED. 'Phone 1882J. 3d-19-5342J

HANDY MAN WANTS WORK IN Town or Farm. Box No. 5376, Examiner. 2d-20-5376J

YOUNG MAN, 19, DESIRES POSITION in City or on Farm. 'Phone 2796F. 2d-20-5385J

WANTED — WASHING TO DO. Apply 236 Rubidge Street. 3d-21-5371J

EXPERIENCED GIRL WISHES TO have position as Domestic Help in City. Apply to 180 Perry Street, or 'phone 2323F. 3d-20-5365J

WORK WANTED BY COMPETENT and Experienced Woman; needy; will give good satisfaction. Apply Box 1600, Examiner Office. 3d-19-1600J

WOMAN DESIRES WORK, TWO OR Three Days a Week. Apply Examiner for address. 3d-19-5330J

Business Opportunities

A POSITION PAYING FIFTEEN hundred yearly open to young men who graduate in our Agent Telegraph Course. Easy to learn. Positions secured. Free Folder explains. Write Dominion School Telegraphy, Limited, Toronto. 6d-21-5065K

Lost

LADY RECEIVING WRONG UMbrella at Legion Hall January 18, 1929, would please return and receive her own. 3d-20-5349M

BROWN BLANKET FROM CAR Saturday Night. Finder kindly notify 203 Dublin Street, or 'phone 1452W. 3d-20-5356M

WHITS GOLD PENDANT, BEtween Aylmer and G.W.V.A., on south side of Murray. Finder please leave at Examiner. 2d-20-5354M

PAIR BLACK TORTOISE SHELL Glases on Brock or Bethune Streets. Finder please leave at Examiner. 3d-20-5361M

STRAYED, FROM THE PREMISES of Mr. Johnson, Young Police Dog. Reward. 'Phone 1127J. 3d-20-5113M

A QUARTER OF PORK AND TARpaulin off Truck, on Saturday. Please 'phone 2953W. 3d-20-5111M

TIRE CHAIN, CUTTERS, AND LINK Spreaders off Can. Packing Co. Truck. Finder please return to Eatwood Motor Sales. 3d-20-5351M

SUNDAY AFTERNOON OR EVENing by Working Girl who cannot afford the loss, Small Black Leather Purse, with clasp, containing Small Sum of Money. Owner will greatly appreciate it if finder will return to Examiner Office. 3d-20-5346M

ON NOV. 18TH, ABOUT 12 MILES north of Bobcaygeon, a Male Hound nearly all white except one large black spot on right side, head nearly all tan, and tan spot at root of tail, ears tan; Dog a little larger than the average, with long, large head. Reward for information. Wallace Scott, Kinmount. 4d-20-5095M

For Weddings

ANNOUNCEMENTS, INVITATIONS, Cakes Boxes and Cards. Acknowledgment of Gifts, etc. For sale at Examiner South Store. dtf-3250

Live Stock

BOOKBINDING

THE PETERBOROUGH EXAMINER Ltd. is equipped to handle all classes of bookbinding. Ask us for samples and prices. dtf-2248

Poultry For Sale.

FOR SALE—NINE HENS (LAYING) and 1 Cockerel, White Legnorn. Apply S. E. Moncrief, Charlotte Street West. 'Phone 3913. 4d-19-6323T

WE ARE PREPARED TO PAY high prices for fowl. We have the right market. 'Phone H. F. Doig, 'phone 2097. 20d-25-5297P

HIGHEST CASH PRICE PAID FOR Live Poultry. 'Phone 1731F. S. Levine. 26d-23-5133P

RULING

MACHINE-RULED FORMS OF ALL kinds, in all ruling colors, are neatly and promptly attended to at The Peterborough Examiner Ltd. Intricate forms our specialty.

Wanted

WANTED—BABY'S WHITE SLEIGH. 'Phone 1024W. 3d-20-5368Q

WANTED — GOOD SECOND-HAND Furniture; good cash prices paid. F. Davies, 290 Aylmer Street. 3d-20-5348Q

LAUNDRY TO DO AT HOME — Washed and Ironed, 50c Dozen; Washed and Dried, 25c Dozen. Called for and delivered. 95 Rubidge Street. 3d-21-5357Q

WANTED — WASHING DONE, 25c A dozen, or 55c Washed and Ironed. Called for and delivered. 188 Lake Street. 1d-19-5122Q

USED FIREPROOF SAFE; MUST BE in good condition and medium size. Write Box 5120, Examiner. 3d-21-5120Q

General Notice

ORTHOPHONIC AND PHONOGRAPH Repairs or Springs Repaired while you wait. T. B. Griffin, 146 Park Street North. 'Phone 2162W. 3d-21-5375T

FURNACES, PIPES, AND CHIMNEYS Cleaned by a Competent Man. 'Phone 1978M. 3d-21-5378T

Captain Flanagan, shown in (2), is president of the Andian National Corporation, whise head-quarters are in Toronto. The company, employing a number of Canadian engineers, clerks, doctors, dentists and others, has just completed the construction of the world's largest oil pipe in Colombia, Central America, making a record in the matter of dispatch and economy in completeing the undertaking. No. (1) shows Captain Flanagan listening to Col. Lindbergh's description of the route the latter took on the way to Colombia. A scene during the construction of the giant pipe is shown in (3). The floating grass shown covers a bay of twenty feet deep in places. No. (4) shows the clubhouse at Carhtagena, Colombia, where the company's employees fraternize. The end of the pipe line at Carthagena is shown in No. (5).

OFFICERS ELECTED.

St. John's Club Has Most Successful Year—$1,100 Was Raised.

The annual meeting of St. John's Club C.W.A. wa sheld in the Parish House on Wednesday, January 16th, with a splendid attendance

The president, Mrs. Young, occupied the chair, and Dr. Blagrave opened the meeting with prayer, speaking a few words of encouragement for the coming year.

All the reports showed the association to be progressive. The treasurer's report showed that nearly $1100 had been raised during the year.

The association intend holding a card party in the parish house on February 12.

Mrs. McCullough and Mrs. Hewett were appointe dto represent St. John's C.W.A. at the Women's Council.

The following officers were elected for 1929, all being elected by acclamation:

President; Mrs. W. F. Young.
1st Vice: Mrs Morrow.
2nd Vice: Mrs. W. T. Hall
Treasurer: Mrs. C. Brewer
Secretary: Mrs. J. Comstock.

Tea was served an da social hour spent

Questioned By Police

Dr. Edward H. Kinder, dentist of Watertown, Mass., reported to the police following the death of Mrs. "Babe" Ruth from burns. He answered questions for four hours. Mrs. Ruth was living with the dentist.

Used Cars For Sale

1925 FORD COUPE. 'PHONE 1751W. 2d-20-5381S

BUILDING MATERIALS.

BUY AT MAGIC PRICES DURING January! Galvanized Corrugated Roofing, $5.15; Fir Doors, $2.85; Glazed Sash, 99c; Storm Windows, $1.56 up; Building Paper, 49c; Oak Flooring, 5½c; Slate Roofing, $3.58; Asphalt Shingles, $4.55; Wallboard, Paint, Steel Pipe, Rope, Nails, Mouldings and Hotbed Sash at bargain rates. Write to-day for January Circular giving delivered prices. Address Halliday Company, 17 Halliday Building, Hamilton. 13d-27,29,31,3,5,8,10,12,15,17,19,22,24-4898

RUBBER STAMPS

RUBBER STAMPS OF ALL KINDS Leave your order with The Examiner. If you can't call, 'phone or mail your copy and instructions. dtf-2219

1928 BUILDING PLANS
Houses, summer cottages, garages, etc. Many colored plans to select from. Homes built on monthly payment plan
Call or phone
A. H. CUNNINGHAM
331 Reid Street

JEAN VALJEAN AND THE BISHOP

Last night to a large and appreciative audience in St. James United Church, Dr. Cleaver gave, in his inimitable manner, the thrilling story of Jean Valjean. With vivid word-pictures and graphic descriptions this great character was made a living one before the eyes of his listeners, who followed breathlessly the unfolding and development of his personality.

To those who heard it for the first time, the story or parable was an especial delight and to those to whom it was familiar it was given an added and deeper significance.

Beginning with the story of Jean's boyhood, which was, indeed, a barren one, the speaker carried his audience swiftly along through the varying fortunes of his life, enlivening the discourse with many humorous touches; and giving point to the object lessons which might be read by everyone.

After the death of his parents, Jean went to live with his sister and upon the death of her husband found himself the sole supporter of his sister and her seven children. Through poor wages and inability to provide food for these children, Jean was led to steal a loaf of bread. He was caught in the act and immediately sentenced to five years in the prison at Toulon. Here, through his intense desire for revenge, Jean developed his body in many ways and was even able to educate himself in some measure. He repeatedly attempted to gain his freedom and to escape from prison and for these attempts (for he was always caught) his term of imprisonment was lengthened out to nineteen years.

When he was, at last, set free he was cheated of a part of his prison wages and upon examining his passport, he found that it stated him to be a "dangerous convict". These acts further deepened his hatred toward mankind.

He set out for a neighboring town but his passport ruined his chances to obtain occupation or even lodging. After repeated rebuttals, he was taken in by a saintly bishop who treated him as an honored guest. The story of this bishop's life and work was a little sermon in itself.

In the night which Jean spent in the bishop's guest chamber he was overcome by the temptation to steal the bishop's spoons. Again he was caught and brought back to the bishop for identification by the police. Still hoping for good things from the poor convict, the bishop explained to the astonished guards that he had "given" the spoons to Jean. He had, indeed, the night before told him that anything in the house was Jean's but had not expected to be taken so literally. Bishop then gave to Jean a treasured pair of silver candlesticks telling him that "he had bought his soul for God with this silver."

The bishop's influence made itself felt finally but not before Jean committed one more sin for which he forever suffered—that was, the stealing of the coin from a poor little Savoy lad. From that time, at which he uttered his first prayer for forgiveness, Jean Valjean was a new man.

He set his face toward the next town and upon arriving, found great excitement over a fire at the guard's station. Jean rescued the children of the chief guard from a terrible death and his passport was forgotten.

He began work in some small rooms in the town, manufacturing jet, finally became rich and his business expanded into a factory. He was known for his benevolence and was unwillingly made mayor of the town. His true identity was suspected by Javert, a police officer, and this suspicion was justified when Jean, now know as "Father Madeline" rescued an old man from under a heavy cart, by exerting his great strength. Javert reported his suspicions but was condemned by his superiors who reported that the real Jean Valjean had been arrested. This Javert confessed to "Madeline."

The latter could not allow another man to suffer in his stead, so went at once to give himself up. Previously Jean or Madeline had become interested in Fantine a discharged factory worker of his who was dying and whose child Cosette, Madeline had promised to bring to her.

After declaring himself to be the guilty Valjean at the court in Arras, Jean hurried home to see Fantine. Javert came to her bedside with the arrest for Jean, and feeling that her last friend was gone, Fantine died.

In the night, Jean escaped from the town jail, and early the next morning drew his savings from a neighboring bank and buried them conveniently. During his search for Cosette, he was arrested by Javert and sentenced to life imprisonment.

Once more, by an act of bravery, Jean Valjean made his escape and, this time, was thought to be drowned. He rescued Cosette from her guardians who treated her as a drudge, and they lived happily for a time in Paris, until once more discovered by Javert. Jean made his escape with Cosette into a convent garden, where by chance he met the old man whose life he had saved. Jean was given work, Cosette taken into the convent and they were again happy. The years sped by, Cosette grew up and Jean felt that he must take her from the convent. A home is taken in Paris and soon the love affair of Cosette and Marius unfolds itself. In spite of all obstacles put up by Jean, who is now an old man, the lovers are true.

In a breath-taking climax, Jean rescues Marius who is fighting with the revolutionists, saves Javert's life who later drowns himself, and finally consents to the marriage of Cosette and Marius.

Jean now feels that his heart has broken and calling his children to his side he dies, pronouncing his benediction upon them. Although they see no 'chariot of fire" there must surely have been one for such was a fitting close to a life of magnificent self-sacrifice.

The pronouncing of the benediction brought to a close a service of great benefit and inspiration. This meeting also brought to a close Dr. Cleaver's stay in St. James Church where, for the past week, he has been holding services of a helpful nature, dealing with "The Problem of life and how to solve it."

PILES GO QUICK

Piles are caused by congestion of blood in the lower bowel. Only an internal remedy can remove the cause. That's why salves and cutting fail. Dr. Leonhardt's Hem-Roid, a harmless tablet, succeeds, because it relieves this congestion and strengthens the affected parts. Hem-Roid has given quick, safe and lasting relief to thousands of Pile sufferers. It will do the same to you or money back. McDermid & Jury, Bond's Drug Store and druggists everywhere sell Hem-Roid with this guarantee.

RAINDROPS FROM SMOKE

Dust in the air—even coal smoke—eventually may come into wide practical use in rainmaking. Such was the recent assertion of Prof. C. F. Knipp, a chemist of the University of Illinois, who demonstrated how, with the aid of dust, experimenters now can make rain fall in the laboratory.

A vessel is filled with air moistened to the saturation point, explains Popular Science Monthly. When this air is expanded, the moisture turns to fog. Then dust is introduced by lighting a match and allowing smoke to filter into the vessel, instantly the fog turns to raindrops.

They Have Given Great Satisfaction

"I have used Dodd's Kidney Pills for my children on several occasions," writes Mr. M. Munroe, Canoe Lake, N.S. "I am glad to say they have given me great satisfaction in the case of involuntary urination. I shall continue using them and would not be without them in the house." Kidney Trouble is very common among all classes of people, both young and old. A lot of very valuable time is usually wasted by using unsuitable treatments. Dodd's Kidney Pills Help all Kidney Troubles.

IN THE SURROGATE COURT OF THE COUNTY OF PETERBOROUGH.

IN THE MATTER of the Guardianship of MARGARET HOPE WEDLOCK, the Infant child of Richard Oswald Wedlock and Ethel Bernice Northey, Deceased.

NOTICE IS HEREBY GIVEN, That after Twenty Days from the date hereof Katharine Wedlock, of the City of Peterborough, Married Woman, will make application to the Surrogate Court of the County of Peterborough to be appointed the Guardian of the Person and Estate of Margaret Hope Wedlock, the infant child of Richard Oswald Wedlock, who was killed in action on the 28th Day of October, 1917, and Ethel Bernice Northey, who died at the Township of Burleigh, in the County of Peterborough, on or about the 9th Day of January, 1929, both intestate without having appointed a Guardian of the said infant.

KATHARINE WEDLOCK,
By J. F. Strickland,
Her Solicitor.

DATED at Peterborough this 22nd Day of January, 1929. 1d-19-5121

NOTICE.

THE PURDY LUMBER CO., LIMITED, announces that it has Sold its Mill Property at Peterborough to RALPH GODFREY, who will Continue the Business, including Custom Grinding and Sawing from this date, and it is requested that the Customers of the Business give their patronage to the new owner.

ALL ACCOUNTS owing to the Purdy Lumber Co., Limited, must be paid at once to the Company's representative, who will remain at the Office for a short time for the purpose of receiving same.

DATED 17th January, 1929.
PURDY LUMBER CO., LIMITED.
3d-17,19,22-5058

Parliamentary Notice.

LEGISLATIVE ASSEMBLY OF ONTARIO

Friday, the eighth day of February next, will be the last day for presenting Petitions for Private Bills.

Friday, the fifteenth day of February next, will be the last day for introducing Private Bills.

Thursday, the twenty-eighth day of February next, will be the last day for receiving Reports of Committees of Private Bills.

ALEX. C. LEWIS,
Clerk of the Legislative Assembly.
Toronto, December 27th, 1928.
6d-29,2,8,15,22,29-4801

THIS SPINE NEEDS ADJUSTING. SO DOES YOURS.

QUICK RELIEF for ACHES AND PAINS...

Try the Osteopathic Way.

W. A. SETTLE
Osteopathic Practician
124 Hunter W. Phone 649
Peterborough, Ont.

Railway Time-Tables

CANADIAN PACIFIC RAILWAY
(Corrected to date)

Going East—
8.10 p.m.—Indian River, Norwood, Havelock. Daily except Sunday.
11.59 a.m.—Havelock, Tweed, Kingston, Smiths Falls, Ottawa, Montreal, Quebec, Boston and New York. On Sunday to Havelock only.
12.36 a.m.—Havelock, Tweed, Kingston, Perth, Ottawa, Smiths Falls, Montreal, St. John, Boston and New York. Daily except Saturday. Sleepers Montreal and Ottawa.
1.50 a.m.—Havelock, Tweed, Perth, Smiths Falls and Ottawa. Daily.
Going West—
4.55 a.m.—Myrtle, Toronto, Guelph, Goderich, Hamilton, Galt, Woodstock, St. Thomas, London, Chatham, Detroit, Chicago and New York. Daily.
5.50 a.m.—North Toronto, Agincourt, Owen Sound, Orangeville, Teeswater and Brampton. Daily except Sunday.
7.35 a.m.—Toronto, Hamilton, Brantford, Buffalo, New York, Galt, Woodstock, London, Chatham, Detroit and intermediate points. Daily except Sunday.
7.00 a.m.—Bethany, Lindsay, Orillia Port McNichol, Midland, and intermediate points. Daily except Sunday.
3.30 p.m.—Toronto, Hamilton, Buffalo, Rochester, Boston, Woodstock, London, Windsor, Detroit, Chicago, and intermedfate points between Peterborough and Toronto. Makes connection with the Trans-Canada Limited for Winnipeg and Vancouver. Daily.
6.30 p.m.—Lindsay, Toronto and intermediate points. Daily except Sunday.

CANADIAN NATIONAL RAILWAY TIMETABLE
(Corrected to date)

Train No. 96—7.35 a.m., for Port Hope, Oshawa, Toronto and makes connection for points on main line east.
Train No. 93—8.20 a.m., for Lindsay, Blackwater, Orillia, Midland, North Bay and Toronto.
Train No. 371—8.30 a.m., for Lakefield.
Train No. 98—8.35 a.m., for Hastings, Campbellford, Belleville and connecting with the International Limited for Kingston, Brockville, Montreal, Halifax, Portland, Boston and New York.
Train No. 92—12 noon, for Port Hope, Oshawa, Toronto, Guelph, London, Chicago, Hamilton, Buffalo, New York and Philadelphia.
Train No. 100—12.15 p.m., for Keene, Hastings, Campbellford, Belleville, connecting with the "Inter City Limited" for Ottawa, Montreal, Quebec and Halifax.
Train No. 373—12.10 p.m., for Lakefield.
Train No. 95—5.15 p.m., for Lindsay, Orillia, Midland, Toronto, making connection with the "Confederation" for Sudbury, Winnipeg and Pacific Coast points.
Train No. 98—8.05 p.m., for Lindsay (Saturday only).
Train No. 94—8.50 p.m., for Port Hope, Kingston, Montreal, Quebec, Halifax, Boston, New York and carries through sleeper Peterborough to Montreal.

REAL ESTATE BARGAINS.

$3,000.00—Buys a 297-Acre Timber Lot, with a large amount of Maple, Basswood, Pine and Cedar, fronting on a Lake, situated north of Peterborough. On this property are a comfortable Log House, Log Barn. Owner will consider a Peterborough property on same.

$2,600.00—Buys a comfortable Brick House, partly modern, large lot. Owner will consider an exchange for a Grocery Business, or Confectionery Business.

A Beautiful Home, situated in the North-end, modern in every respect, with large lot. Owner will sell at a great sacrifice or will exchange for a Toronto property.

Apply—

J. T. O'Connell & Co.

136 Hunter Street W., Peterborough
Office 'Phone 376 : House 'Phone 1359

MEDICAL.

DR. C. C. CRAGG, Eye, Ear, Nose and Throat, Office, Clinic Building, corner Charlotte and Reid. 'Phone office 2000, house 1015.

DR. W. S. FITZPATRICK—Physician and Surgeon, 240 Hunter street west. Graduate of Bellevue Hospital, New York City. Specialist in Diseases of infants and children. Office hours: 2-4, 7-8 p.m. 78d-115-3299

DR. BUCHANAN, F.R.C.S., Edinburgh M.R.C.S. Eng. L.R.C.P., London, Eye, Ear, Nose and Throat Specialist. Hours, 9-11, 2-4 p.m., and 7-8 p.m. 'Phone 519. Office, corner Water and Murray streets.

BARRISTERS AND SOLICITORS

EMMETT F. SHERRY—Barrister and Solicitor, Bank of Commerce Buildings, corner Hunter and Water streets, Peterborough. Money to Loan. 'Phones: Office 3168, Residence 1207. 1yr-June2,29

J. A. O'BRIEN—Barrister, Solicitor, &c. Money to Loan. 395 George street, Peterborough. 'Phones 689 and 2543. 26d-114-1174

GORDON & ELLIOTT—Barristers, Solicitors, Notaries. Money to loan on easy terms. Special attention to Patents and Trade Marks. 'Phone 219. Hon. G. N. Gordon, K.C., Alex L. Elliott.

J. R. CORKERY, Barrister, Solicitor, Notary Public. Office: Ground Floor, 414 Water street, Peterborough. Five doors North of Hunter street. Money to loan at current rates on easy terms.

R. R. HALL—Barrister, Solicitor, etc., Peterborough, Ont. Office, corner of Hunter and Water streets, over the Canadian Bank of Commerce. Trust Funds to loan on easy terms of payment.

JAMES FORDYCE STRICKLAND—Barrister, Solicitor, Notary Public, Peterborough. 'Phone 191. Money to Loan. 375 Water Street.

WILFRID F. REVCKE — Barrister, Solicitor, Notary Public, 395 Water street. Telephone 239.

PECK, KERR & McELDERRY—Barristers, Solicitors and Notaries. Office, Water street, Peterborough. Money to loan at the lowest current rates of interest. Telephone 195a. E. A. Peck, F. D. Kerr, K.C., V. J. McElderry.

SURVEYORS.

SMITH & SMITH—Land Surveyors and Engineers. Offices: 332½ George street. 'Phone 643. Lindsays 'phones 59J. 242.

VETERINARY.

DR. W. F. McELROY, Vet. Sur. Office and Residence, 290 Charlotte street, Charibond Building, Peterborough. 'Phone 1623J.

NOTICE CARDS.

FOR SALE, TO RENT: NO TRESpassing, Board and Room, Apartment to Rent, Garage to Rent, Wednesday Half Holiday, and others. If we haven't it printed, we will print it for you. The Peterborough Examiner Ltd. dtf-2256

Ford ½-Ton Truck, 1925 Model self-starter, tires practically new, first-class running condition. A real bargain. Also Biggest Values yet in Cotton Bags, Wiping Rags, New and Second-hand Rubber and Leather Belting. All sizes always in stock

WANTED.

..Highest Cash Prices paid for all kinds of Scrap Iron, Metals, Auto Tires, Rags, and Papers. Prompt Service.
Store and Garage to Let.

A. LOW & CO.
386 Bethune Street
'Phone 697—N. and Hol. 1027 or 3122W

ADVERTISE IN THE EXAMINER

Furniture

ARE you "breaking up housekeeping?" Have you home furnishings to sell? Then your motto should be, "I'll tell the world — through the want-ads in the

EXAMINER

RUGS.

DAVIS-THOMPSON COMPANY, LTD.
Insurance and General Agency
433 GEORGE STREET - - PHONE 40

4% INTEREST, compounded Half-Yearly, Paid on Deposits.

One Dollar opens an account. Special facilities afforded Depositors for the convenient transaction of their business, and accounts are subject to cheque withdrawal.

For Sums of $100 and upwards this Company's Debentures are issued in terms of one to five years, bearing special rates of interest, depending upon the term of investment.

MONEY TO LOAN.

Toronto Savings and Loan Co.
435-437 George Street,
Peterborough.

Another Great Series of games in the - - - **CITY LEAGUE--BROCK ST. RINK** TO-MORROW NIGHT Admission: 25c & 35c

LOCALS

Did you forget to have your Furnace cleaned and repaired? If so, Phone 599. Goodfellow and Welch, Tinsmiths, and have our service truck call We also repair all makes of stoves, etc. tts, 2797

MARCEL, 35 CENTS.
Apply Mrs. E. Crowe, 438 Mark street. 2d-22-24-5370

THE REAL McKAY
Body Hardwood, $6.50 ½ cord, cut to your liking; also all kinds of other woods.—Sanitary Ice Supply. Phone 147. dtf

EXPERT REPAIR WORK
Auto bodies, decks, interior trim, sedan glass, fenders straightened, wheels respoked, acetylene welding, ducco finish. FitzGerald and Co. 26d-33-4941.

COAL—WOOD—COKE.
Egg, Stove, Nut and Pea—the kind that assures repeat orders. We also carry Buckwheat and Cannel Coal. Sanitary Ice Supply. 'Phone 147. dtf

DR. HERBERT N. YOUNG,
(M.D.C.M., Queen's.)
204 Reid Street, corner Reid and Dalhousie. Phone 3335. 12d29-5343

LOGS WANTED
Cash paid for all kinds of Hardwood and Softwood Logs delivered to our mill. The Peterborough Lumber Co. Limited., 163 Hunter Street West. 'Phone 3160. 6d, 21, 5074

NOTICE
Rubber Boots and Goloshes re-soled by our new method of vulcanizing: Men's....$1.50; Ladies'....$1.00; Children's....75c
Hot Water Bottles Repaired
DAWSON SERVICE STATION, Cor. Reid and McDonnel Sts. Phone 1523. 5d, 17 19 22 24 26, 5047

THE RIGHT COAL.
For your purpose we have in stock It is the best money can buy. Call phone 111. We will do the rest. Hard coal, coke, wood, soft coal, Pocohontas and peat. All at current prices. J. E. A. Fitzgerald, 253 Hunter street. 16d-27-5017.

FOR A WINTER HOLIDAY—TRY FLORIDA.
This is the Florida social season. Trains from almost every part of the Continent are bringing their quota to this famous winter resort country.
Who wouldn't spend a few weeks or months in Florida? Days of sunshine, nights of music, lights and laughter. Wonderful links for the golfer. Courts for the tennis enthusiast and lawn bowling greens. Polo, riding, motor-boating, surf bathing, deep sea fishing and other sports and pastimes in abundance.
Then the exotic scenery of Florida! The marvellous cuisine! The tropical atmosphere! You'll never forget nor regret a Florida holiday.
Any Canadian National Railways Agent will help you plan an itinerary....give you full information.... and make reservations for you.
2d-Jan.22-28.

TRIUMPH OF "NOSTROLINE."
More people in Peterborough suffer from colds and catarrh than any other ailment. But "NOSTROLINE" is now here to help them. "Nostroline" helps to solve health problems of Ontario. Used by thousands for colds, Catarrh, Influenza. So soothing and pleasant. 50c from Bond's Drug Store, George Street, Peterborough.
YOUR NOSE NEEDS 'NOSTROLINE'

Monday Tuesday and Wednesday **Specials**

For 3 Days Only we have selected some Real Specials, one of each.

Silver Tea Pot, Sugar and Cream $9.75
Silver Casserole $5.00
26-Piece Cabinet of Silver, $14.75
8-Day Banjo Clock $19.50
8-Day Black Enamel Clock, $8.75
Gent's 15-Jewel Wrist Watch, $7.75
Lady's 15-Jewel Wrist Watch, green or white $7.50

Come and see these Specials. They are wonderful values.

WARNE BROS.
DIAMOND HALL
'PHONE 880

CARD OF THANKS.
I wish to express my deep appreciation of the many acts of kindness and expressions of sympathy extended to me during my recent bereavement.—Bessie Manley.

PETERBOROUGH MALE VOICE CHOIR PRACTICE.
Members of the Peterborough Male Voice Choir are urged to be on hand to-night at 7.45 sharp. This means every member, as the time is limited prior to the annual concert. Please bring music.

FREE FURNACE INSPECTION
If you are having trouble heating your home this cold weather, or are getting gas or dust throughout your house, let our Warm Air furnace Expert inspect your heating plant. Perhaps some minor adjustment will give you increased comfort and save fuel. Absolutely no charge for inspection. Phone 3071." 3d-19-5100

IMPORTANT AUCTION SALE
Farm Sold
MR. HAROLD BAPTIE, Springville,
On Provincial Highway
Is offering for sale on
Friday, January 25, 1929, at 12 o'clock
6 horses, 40 head of cattle, 20 sheep, hogs, hens, implements, bee-keeping supplies, and all household furniture. Geo. Jackson and Son, Auctioneers. J. Sanderson, Clerk.
6d-19-5035.

SKATES CONCAVE GROUND
The smoothest and truest grind it is possible to put on a skate. Oil stone finish. The result of 45 years' experience. Wm. Taylor, 221 Hunter street west. Phone 109J. tts

NOTICE.
To those whom it may concern. Our power hay press is now travelling north in Smith Township. Any person thinking of having work done, please get in touch with the operators so that a second trip over the same ground may be avoided. J. H. Burns, Peterborough, R. R. 6. 1d-19-5344.

DOLLAR DAY SAVINGS
In Dresses, Coats and Hats will be found in our new store directly opposite Woolworth. Don't shiver in cold days for the lack of a Coat while our prices are less than half. Come in and investigate. You will join hundreds of our satisfied customers. Florence Exclusive Shoppe. 4d-22-5131.

AUCTION SALE.
Farm stock and Implements. Mr. Alex. McConnel, one mile north of Nasau, on Thursday, January 24th, 4 horses, 7 cows, 7 young cattle, 170 hens, 20 ton hay, oats, buckwheat, wheat. Full line of implements.
At the hour of 3 p.m., we will offer the farm, consisting of 100 acres with good buildings. Easy terms if desired. See auctioneer. W. J. Hancock. 2d, 19, 5360

GRINDING.
We grind all edge tools. Axes ground 25c. Scissors sharpened and made to cut like new, 25c. Knives ground and polished, 10c. and 15c. each. Skates concave ground, oil stone finish, 20c. pair. Plates and knives of Hamburg machines ground, 25c. set. All work guaranteed. Wm. Taylor, 221 Hunter street west. 'Phone 109J. t.t.s.

ANNUAL MEETING.
The annual meeting of the Women's Liberal-Conservative Association will be held in the Paragon Tea Room on Wednesday, Jan. 23rd, 3.00 p.m.
Mrs. G. S. Cameron will lead a discussion on "Current Events in the Political World" and Mrs. Fallis will give a sketch of the activities at the recent Provincial Convention.
The election of offcers will be followed by a social half hour.
Every woman interested is invited to be present.
Mrs. Howard Fallis, President.
Mrs. J. Cridland, Secretary.
2d-19-5106.

Grand Scribe S. C. Parks, an old Peterborough boy, will be the guest of Hiawatha Encampment to-morrow night and will be the speaker at the banquet. Mr. Hebron and visiting Patriarchs are requested to be present.
1d-19-5132.

BASKETRY CLASS.
Advanced class and Beginners' class in Weaving at the Y.W.C.A. Wednesday at 7.30 p.m.
1d-19-5127.

OLD RUGS AND CARPETS.
Don't throw your old rugs and carpets away. Have them made into new Canadan semi-Oriental rugs. Call Mr. Hudgin, phone 449.
2d-20-5379.

A CORRECTION.
Friday, January 25th, George Street Choir will present a Sacred Concert, including Sullivan's Festival Te Deum. Tickets may be procured from the members. 2d-22-24

SKATING TO-NIGHT AT BROCK STREET

Good Ice—A Fine Band of 10 Pieces and Request Program.

There will be a good night at Brock Street Rink to-night. After a lapse of several days' skating through soft weather, there will be good ice for to-night. A band of 10 pieces will supply the music, and a special request program will be given. Good dressing rooms and lunch counter. Spend to-night at Brock Street Rink. 1d

Obituary

WILLIAM ROBERT SKITCH.
LINDSAY, January 22. — The death of William R. Skitch, an old pioneer of Lindsay, took place at the Ross Memorial Hospital yesterday morning. Mr. Skitch, who was in his 87th year, had had a severe fall on the icy pavement on Thursday afternoon and had injured his hip. Pneumonia set in and he died yesterday morning.
Mr. Skitch was one of the pioneer settlers of Lindsay, having lived here for the past 50 years. He carried on a carriage business for many years but for the past 20 years had been living in retirement. He was born in Cornwall, England, in 1842 and came to Canada with his parents when he was nine years old. The family settled in Port Hope, and there he was brought up and educated. He learned the carriage business in Peterborough, in Metheral's carriage shop, and having learned his trade came to Lindsay, where he started business for himself.
On February 15, 1869, he married Elizabeth Thurston, of Dunsford. She predeceased him having died on Aug. 12, 1923 He leaves to mourn his loss two brothers, Alfred Skitch, of Welland, and Edward Skitch of Campbellford; one daughter, Mrs. H. J. Henly, of Winnipeg; and four sons, Herb W. Skitch, Toronto; W. F. Skitch, of Peterborough; Albert E. Skitch of Vancouver, and Percy H. Skitch, of Lindsay.
In religion Mr. Skitch was always a staunch Methodist, and after the Union belonged to the United Church of Canada. He was a Liberal in politics

KING GEORGE TO CONVALESCE ON SUSSEX COAST

(Continued from Page 1)

dustries Fair. The Prime Minister will attend, and Sir Philip Cunliffe-Lister, President of the Board of Trade, will be chairman. The Fair is being held in two sections, at London and Birmingham, and with at least 2,500 concerns participating, will this year exceed in magnitude any of its predecessors.

BOGNOR, Sussex, Jan. 22.—Everybody in Bognor to-day was naturally delighted at the announcement His Majesty would become a temporary resident for the period of his convalescence. This little Sussex town is of the old-fashioned type, and has never been modernized to meet the necessities of a great summer influx of holiday-makers. Consequently the general bulk of excursionists, despite its many natural allurements, pass it up although it has the favor of many of the older generations.
Bognor obviously has much to recommend it for a person in the King's present state of health. Its equable temperature and peaceful surroundings are gentle but powerful assistants towards convalescence. Sir Arthur Du Cros' residence which the King will occupy is about half a mile from Bognor, and there is every reason to think His Majesty will secure the complete rest desirable. The local people at any rate are determined to do everything to secure this.

Radio Now Used As Watch Regulator

Indicative of the trend of the times, was an incident during Judge Hawley Mott's address to some sixty boys in the Y.M.C.A. last night.
"And now that we have compared a boy with a watch, how do we regulate a watch?" asked His Honor, hoping for the answer, "By Greenwich calculation."
Came the reply—"By the radio," sir!"

LIBERAL ASSOCIATION AT HOME IN THE LEGION HALL ON FEBRUARY 8. INTERESTING SPEAKER; FERDY MOWRY'S COLLEGIANS AND FREE DANCING; BRIDGE AND EUCHRE. BETTER RESERVE YOUR TABLE NOW BY PHONING 642W or 767.
1d-19-5134.

COUNTY COUNCIL ELECTS WARDEN

Reeve J. F. Breckenridge, of Belmont and Methuen Heads Peterborough County.

SESSION OPENS.

J. F. Breckenridge, Reeve for Belmont and Methuen, was elected Warden of the County of Peterborough for the year 1929 at the inaugural meeting of the council in the court house this afternoon. No other names were put forward, so E. M. Elliott, county clerk, declared Mr. Breckenridge elected by acclamation. H. B. Rye, of North Monaghan, and John Clark, of Galway and Cavendish, moved Mr. Breckenridge's nomination. Mr. Breckenridge entered the county council in 1923 and has been a member ever since. In 1927 he was chairman of the Roads and Bridges committee and last year he had charge of the finance department of the county.
Since 1880 Belmont and Methuen have only twice been honored with having their reeve occupy the warden's chair. In 1880 Reeve J. Brown was the first warden to come from the united townships while in 1921 W. Griffith occupied the Warden's chair.

FATHERS AND SONS ARE ENTERTAINED

George Street United Church's Annual Banquet Proves a Big Success.

The Father and Son banquet put on by the Sunday school of George Street United Church last evening was a huge success. About four hundred and fifty boys with their dads sat down to a sumptuous meal served by members of the Ladies' Aid Society of the Church.
The tables were very attractive with decorations of potted red cyclamen and red candles. At the head table were seated Rev. J. E. Todd, who acted as chairman and toastmaster; Rev. W. Harold Young, George Robertson and R. C. Heard.
After singing the Doxology, with Harry Northrope at the piano, the supper was heartily enjoyed, being intercepted with community singing and class yells; many being quite unique. Harry Northrope made a splendid leader for the numerous songs.
Douglas Carlisle led the boys in singing "O, Canada," followed by "The Maple Leaf," by the fathers.
After a toast to the King, proposed by George Robertson and responded to by singing, "God Save the King," Ronald Payne, the representative of the Older Boys' Parliament, made a short speech, telling how the boys' work had been carried on and that the sale of bonds by the C.S.E.T. had facilitated this work.
The T.O.B. Class gave a musical treat, which received prolonged applause. A toast to the Sunday School was proposed by Harold Wiman and responded to by A. F. Hagerman, who said, "When we think of Sunday School we think of organization — superintendents, teachers, text books, staff of teachers, etc. Here we are studying the only text book time has proved worth-while. Fathers should see that sons go to Sunday School and go with them. We have great opportunities, but these mean further responsibilities, which we must live up to."
Charlie Elliott's Class put on an amusing stunt, "A Mock Marriage," which brought down the house. Charlie acted as parson, being seated in his study when the curtain rose. Soon a knock came and when the door opened a country couple entered who wished to be married, accompanied by a couple of friends who acted as bridesmaid and groomsman. I. Woods, the blushing bride, was attired in a sleeveless pink silk gown, and was attended by Garnet Dainard as bridesmaid.
The nervous and trembling groom was Norm Watts, who was ably supported by Ken Miller.
A toast to "Our Fathers" was proposed by Clair Northey and responded to by H. O. Fisk.
A toast to "Our Sons" was proposed by J. E. Middleton and responded to by Ernie Magee.

Rev. Mr. Young Speaks

The speaker of the evening, the Rev. Harold Young, was then called upon and received a great ovation when he rose to speak. Mr. Young said he never ceased to wonder at the many excellencies of George street people, and he would carry back to Toronto a bundle of pleasant memories of the many expressions of good will tendered him while here.
"Our great opportunity for happiness is not something in remote places of the future. We often sigh for things and think if we only had them it would be bliss—perhaps a fine house, a car, or beautiful clothes, but right here is our greatest opportunity for joy and happiness in our home life. As a boy in your father's home you can enjoy the greatest unshadowed carefree happiness. The greatest reproach a father can have is having a son and failing to give him fatherhood. This is more important than success in any walk in life. Let us be pals to our sons. How many of us have boy we understand? We have a great chance; will we take it?"
C. H. Saunders moved a hearty vote of thanks to Mr. Young, which was heartily seconded by all present.
Charles Elliott moved a toast to the leadies, which was responded to by Mrs. C. E. Smith, president of the Ladies' Aid.

OLD OFFICERS ARE RETURNED

Seventy-eighth Annual Meeting of Little Lake Cemetery Board is Held.

REPORTS SUBMITTED.

The acclamation to office for another year of all its officers featured the annual meeting of the Little Lake Cemetery company which was held yesterday afternoon in the Board Room of the Toronto Savings and Loan company. By virtue of this decision, B. F. Ackerman, who presided at the meeting, having been president in 1928, will again be the head of the company, E. A. Peck, M.P., will serve another term as vice-president, Felix Brownscombe will continue his duties as secretary-treasurer and William James will be superintendent for 1929.
The directors, also chosen at this annual meeting held a meeting of their own immediately afterward. They were B. Shortley, E. H. Hall, A. Stevenson, W. G. Morrow, E. A. Peck, M.P., B. F. Ackerman, R. Denne, R. J. Kidd, H. A. Morrow.
The reception of the Director's report, as submitted by president Ackerman, and the superintendent's report by William James, held the interest of the annual meeting for some time.

Directors Report

"The directors have pleasure in submitting to the shareholders their seventy-eighth annual report for the year ended December 31st, 1928.
"A perusal of the treasurer's financial statement will show the company's accounts are kept under two headings, namely "Special Accounts" and "Operating Accounts". The Special Accounts are mostly in connection with the "Capital" which the Operating Accounts deal with the ordinary work of the Cemetery.
"Our largest income is derived from interest on Bonds" and amounted to $3,729.38, while from "Greenhouse Sales" made almost entirely to lot owners for plants to decorate their lots, $3,346.50 was received, as compared with $3,160 last year. From care of lots, flower beds and vases $3,063.30 and from digging graves $2,417.00.
"Some of our largest expenditures are care of grounds $2,245.19, greenhouse wages, $1,478.92, digging graves $1,426.07, care of lots $1,307.62, and cutting grass $1,221.40.
"Investments made during the year were $3,300. City of Peterborough debentures bearing 4½% interest but bought to yield 4¾% and maturing in 1946, 1947, and 1948. Also $3,000 in town of Riverside debentures bearing 5¼% interest bought to yield 5.15% maturing in 1947. We also purchased house No. 26 Ware Street, for the sum of $2,000.00 and spent an additional $498.00 for plumbing and heating, so that all told we invested $6,798.00 on capital account as compared with $6,500.00 last year, at a yield of about 5%.
"There were nine agreements entered into during the year for the perpetual care of lots, for which $3,595.00 was deposited with the company. This makes a total of 111 agreements and $24,166.21 since this fund was started. We would like to again impress on the lot owners the wisdom of arranging with the company now, for the keeping of their lots in good condition for all future time."

History Written

"During the year we had a history of the Company written by Frank H. Dobbin, which deals with the operations of the Company from its commencement up to the present time. Reference is made to a number of prominent men who in former years were instrumental in laying the foundation which has enabled their followers to bring the cemetery to its present state of perfection. A perusal of this book will prove interesting to all the lot owners. A copy of the book has been placed on file at the public library where it can be seen by all those desiring to do so.
"Our 'operating account' shows a profit of $478.83 for the year, while this is not as large as the previous year, it is more than the average for a number of years past and will, I trust, prove satisfactory to the lot owners."

Superintendent's Report

On section "O" 357 loads of filling have been placed and this has been graded and seeded, this finishes section "O" making about 350 lots ready for burial.
On section "M" we have placed 459 loads of filling, same has been graded and seeded at a cost of $886.26 for filling, labor and seed. We have ready 300 lots for burial.
On section "O" 565 feet of drain tile has been laid. One catch basin and 60 feet of drain tile has been laid on the roads.
No. three greenhouse has been painted inside and out, also the iron fence from the front entrance to the railway tracks.
26 lots have been sold.
33 foundations put in for monuments.
234 burials during the year.
9 lots have been placed under perpetual care.

DIED

LaPLANTE.—Died at his residence, 87 Lock street, Tuesday, January 22, Noah T. LaPlante, in his 89th year. Funeral, Thursday morning, at 9 o'clock from the Sacred Heart Church.

DOCTOR SAYS CAPSULES Best For Indigestion

Pink Capsules for Indigestion are made from a doctor's formula expressly for stomach trouble. They are easy to take and absolutely guaranteed. Ask your druggist for Pink Capsules and he will refund your money if your indigestion doesn't go. Sold by McDermid Drug Co. and all good druggists.

BROCK ST. RINK
Skating To-Night
There is a good Sheet of Ice, and there will be a Band of 10 pieces and a request program will be played. Best music for skating at any rink in the City.
1d-19-5124

Large Admiring Crowds View With Amazement
The New Whippet Cars
(FOURS AND SIXES) AT
J. J. DUFFUS, LIMITED

Never before has such **important improvements** been made in **any Car.**

More Power, More Beauty, More Room, More Speed, More Strength. Longer Wheel Base, Heavier Frames, More Cross Members, Longer Springs, Large Radiator, Larger Tires, and Seven-Bearing Crank Shaft (Sixes).

In addition—the new **FINGER TIP CONTROL** — the **Greatest Invention** since the Self-Starter, and used on **ALL** Models.

These Cars are complete in every detail, and what is most astonishing is **THE REDUCTION IN PRICE.**

BAND TO-NIGHT
COGNAWAGA RINK.
CARNIVAL FRIDAY
For Hockey Engagements, Phone 1939-W.

NOTICE
Having taken over the Barber Business from W. McNott on Water Street and moving to 285 George, across from the Grand Opera, and also having the services of Mr. McNott, we are open to give our best service and care to the public. We solicit your patronage.
Ladies' and Gent's Hair Cuts 25c.
H. VINER.
3d-21-5126

GOITRE
Write for Free Booklet describing a home treatment for Goitre which has proven remarkably successful throughout Canada during the past ten years. Used and endorsed by many prominent physicians.
The Gorcur Medicine Co.
Limited
Suite 53A at 33 Richmond St. W. Toronto - Ont

NOW IS THE TIME
to get your heavy sleighs for winter work. Just a few coats and blankets left. 1 second-hand gas engine, 6 h.p., mounted, cheap. 1 John Deer manure spreader, in good order. 1 carrier straw cutter. A complete line of De Laval goods, etc.
R. C. Heard,
348 Water Street - Phone 1329

Logs Wanted
Cash Paid For
MAPLE, BASSWOOD, WHITE ASH, OAK, AND ROCK ELM LOGS
Delivered to Saw Mill near Peterborough Locks. Get our Prices and Lengths.
'Phone 62.
PETERBOROUGH CANOE CO.
12d-14,15,16,17,18,19,21,22,23,24, 25,26-2wkly-17,24-5008

PHONE JOHNNY-ON-THE SPOT 703

***QUALITY* COAL**
YEAR-OLD WOOD
ALL GRADES
HODGSON BROS.
Dalhousie and Bethune
tu-f

Cut Flowers and Blooming Plants
Plenty of both in fine quality. We deliver safely in coldest weather.
Peterboro Floral Co.
347 George St. Phone 1359

INTERMEDIATE O.H.A.
Lakefield vs. Marmora
to be held at
LAKEFIELD RINK,
Thursday, January 24th
at 8.15.
Admission, 50c and 25c.
2d-20-5133

Old Home Week
June 29th to July 7th
OBJECTIVES OF CITIZENS:
(1) To bring back every person who was born or lived in Peterborough City and County, with their families.
(2) To supply entertainment that will revive the pride of these people in Peterborough and send them out to carry the fame of this district to all Canada and United States.
With these objects in view, readers are requested to supply on this coupon the names and addresses of Peterborough City and County old boys and girls, so that the Civic Old Home Week Committee can write invitations to them. The coupon to be returned to F. H. Dobbin, General Secretary, City Hall Building, Peterborough, will give the desired information.

TO THE CIVIC OLD HOME WEEK COMMITTEE:
The following is information about a former resident of the City or County of Peterborough:
Name of Old Boy or Girl.....
Address.....
Name Supplied by.....
Address.....
Other Information.....
.....
.....